

Sept. 26, 1939.

N. ROLFE

Des. 116,886

DRESS

Filed Aug. 23, 1939

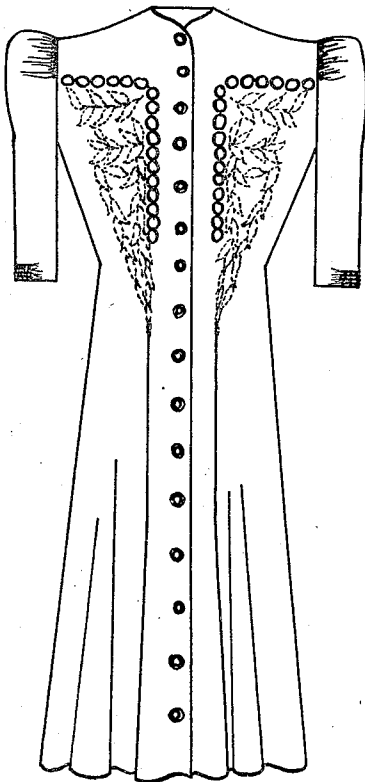

Fig. 1

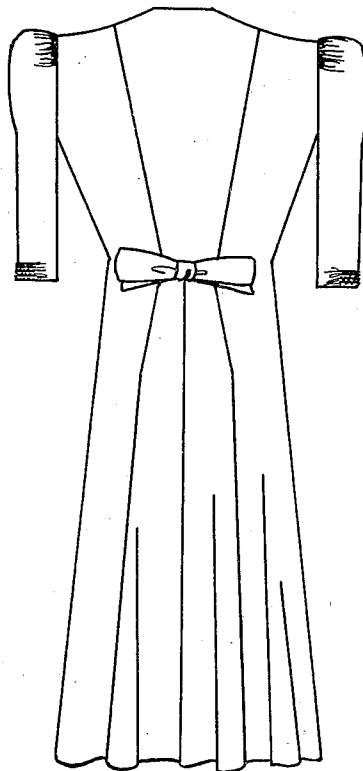

Fig. 2

INVENTOR.
Nathan Rolfe
BY
Guido M. Lundberg
ATTORNEY

UNITED STATES PATENT OFFICE

116,886

DESIGN FOR A DRESS

Nathan Rolfe, New York, N. Y.

Application August 23, 1939, Serial No. 86,836

Term of patent 3½ years

To all whom it may concern:

Be it known that I, Nathan Rolfe, a citizen of the United States and residing in Manhattan, in the city, county, and State of New York, have invented a new, original, and ornamental Design for a Dress, of which the following is a specification, reference being had to the accompanying drawing, forming part thereof, wherein:

Fig. 1 is a front view of a dress showing my new design.

Fig. 2 is a rear view thereof.

I claim:

The ornamental design for a dress, substantially as shown.

NATHAN ROLFE,