

(12) INTERNATIONAL APPLICATION PUBLISHED UNDER THE PATENT COOPERATION TREATY (PCT)

(19) World Intellectual Property Organization
International Bureau



(43) International Publication Date
6 January 2011 (06.01.2011)

(10) International Publication Number
WO 2011/000026 A1

PCT

(51) International Patent Classification:

C12N 15/29 (2006.01) *C12N 15/11* (2006.01)
C12N 15/52 (2006.01) *C12N 15/63* (2006.01)
C07K 14/415 (2006.01) *G01N 33/53* (2006.01)

(21) International Application Number:

PCT/AU2010/000802

(22) International Filing Date:

25 June 2010 (25.06.2010)

(25) Filing Language:

English

(26) Publication Language:

English

(30) Priority Data:

2009903016 29 June 2009 (29.06.2009) AU

(71) Applicants (for all designated States except US): **THE UNIVERSITY OF WESTERN AUSTRALIA** [AU/AU]; Stirling Highway, Nedlands, Western Australia 6907 (AU). **FOREST PRODUCTS COMMISSION** [AU/AU]; 117 Great Eastern Highway, Rivervale, Western Australia 6103 (AU). **UNIVERSITY OF BRITISH COLUMBIA** [CA/CA]; 2194 Health Sciences Mall Room 331 I.R.C Building, Vancouver, British Columbia V6T 1Z3 (CA). **BOHLMANN, Joerg** [DE/CA]; 3706 West 29th, Vancouver, British Columbia V6S 1T4 (CA).

(72) Inventors; and

(75) Inventors/Applicants (for US only): **ZULAK, Katherine Grace** [CA/AU]; 4/121 Powell Street, Joondanna, Western Australia 6060 (AU). **JONES, Christopher** [AU/AU]; 4/121 Powell Street, Joondanna, Western Aus-

tralia 6060 (AU). **MONIODIS, Jessie** [AU/AU]; 17 Mar-dolf Street, Lesmurdie, Western Australia 6076 (AU).

(74) Agent: **WRAYS**; 56 Ord Street, West Perth, Western Australia 6005 (AU).

(81) Designated States (unless otherwise indicated, for every kind of national protection available): AE, AG, AL, AM, AO, AT, AU, AZ, BA, BB, BG, BH, BR, BW, BY, BZ, CA, CH, CL, CN, CO, CR, CU, CZ, DE, DK, DM, DO, DZ, EC, EE, EG, ES, FI, GB, GD, GE, GH, GM, GT, HN, HR, HU, ID, IL, IN, IS, JP, KE, KG, KM, KN, KP, KR, KZ, LA, LC, LK, LR, LS, LT, LU, LY, MA, MD, ME, MG, MK, MN, MW, MX, MY, MZ, NA, NG, NI, NO, NZ, OM, PE, PG, PH, PL, PT, RO, RS, RU, SC, SD, SE, SG, SK, SL, SM, ST, SV, SY, TH, TJ, TM, TN, TR, TT, TZ, UA, UG, US, UZ, VC, VN, ZA, ZM, ZW.

(84) Designated States (unless otherwise indicated, for every kind of regional protection available): ARIPO (BW, GH, GM, KE, LR, LS, MW, MZ, NA, SD, SL, SZ, TZ, UG, ZM, ZW), Eurasian (AM, AZ, BY, KG, KZ, MD, RU, TJ, TM), European (AL, AT, BE, BG, CH, CY, CZ, DE, DK, EE, ES, FI, FR, GB, GR, HR, HU, IE, IS, IT, LT, LU, LV, MC, MK, MT, NL, NO, PL, PT, RO, SE, SI, SK, SM, TR), OAPI (BF, BJ, CF, CG, CI, CM, GA, GN, GQ, GW, ML, MR, NE, SN, TD, TG).

Published:

- with international search report (Art. 21(3))
- with sequence listing part of description (Rule 5.2(a))

(54) Title: TERPENE SYNTHASES FROM SANTALUM

(57) Abstract: An isolated nucleic acid molecule that encodes a terpene synthase and is selected from among: a) a nucleic acid molecule comprising the sequence of nucleotides set forth in SEQ ID NO: 1, SEQ ID NO: 3 or SEQ ID NO: 5; b) a nucleic acid molecule that is a fragment of (a); c) a nucleic acid molecule comprising a sequence of nucleotides that is complementary to (a)-or (b); and d) a nucleic acid molecule that encodes a terpene synthase having at least or at least about or at least about 60%, 65%, 70%, 75%, 80%, 85%, 90%, 95%, 96%, 97%, 98%, 99% identity to any one of (a)-(c); wherein the nucleic acid molecule encodes a terpene synthase.



WO 2011/000026 A1

TERPENE SYNTHASES FROM SANTALUM

FIELD OF THE INVENTION

The present invention relates to a novel terpene synthase. The invention further relates to nucleic acids encoding a terpene synthase, to methods for preparing variant terpene synthases, and to host-organisms expressing the polypeptides of the invention. The present invention further comprises methods for making a terpene synthase and methods for making terpenoids such as terpenes.

BACKGROUND ART

The following discussion of the background art is intended to facilitate an understanding of the present invention only. The discussion is not an acknowledgement or admission that any of the material referred to is or was part of the common general knowledge as at the priority date of the application.

Sandalwood, *Santalum album* (Santalaceae) is a small hemi-parasitic tropical tree of great economic value found growing in southern India, Sri Lanka, eastern Indonesia and northern Australia. The timber is highly sought after for its fine grain, high density and excellent carving properties. Sandalwood timber contains resins and essential oils, particularly the santalols, santalenes and dozens of other minor sesquiterpenoids. These chemicals provide the unique sandalwood fragrance. The fragrant wood is usually ground and steam distilled, with the essential oil serving as a fixative for many high-end perfumes.

Centuries of over-exploitation has led to the demise of sandalwood in natural stands. Large plantations are being established throughout northern Australia to satisfy demand and conserve remaining reserves. *Santalum album* heartwood contains up to 6 % dry wt. sesquiterpene oils, predominantly α - and β -santalol, α -*trans*-bergamotol and *epi*- β -santalol, along with the sesquiterpene olefins α - and β -santalene, α -bergamotene and *epi*- β -santalene, β -bisabolene, α -, β - and γ -curcumene. The amount of heartwood oil produced in a tree varies considerably, even under near-identical growing conditions. Causes of this yield variation are

- 2 -

not well understood, but it is likely to be the result of both genetic and environmental factors.

Little is known about the biosynthesis of sesquiterpenoids such as sesquiterpenes in *S. album* or how essential oil production is regulated.

The present invention addresses a need in the art for methods of producing terpenes similar to those produced by sandalwood.

Summary of the Invention

In one embodiment, the present invention provides an isolated nucleic acid molecule that encodes a terpene synthase and is selected from among:

- a) a nucleic acid molecule comprising the sequence of nucleotides set forth in SEQ ID NO: 1, SEQ ID NO: 3 or SEQ ID NO: 5;
- b) a nucleic acid molecule that is a fragment of (a);
- c) a nucleic acid molecule comprising a sequence of nucleotides that is complementary to (a)-or (b); and
- d) a nucleic acid molecule that encodes a terpene synthase having at least or at least about or at least about 60%, 65%, 70%, 75%, 80%, 85%, 90%, 95%, 96%, 97%, 98%, 99% identity to any one of (a)-(c);

wherein the nucleic acid molecule encodes a terpene synthase.

Other embodiments include: a polypeptide encoded by a nucleic acid of the invention; a host cell comprising a nucleic acid of the invention; a non-human organism modified to harbor a nucleic acid of the invention; and methods of producing a polypeptide comprising culturing host cells of the invention.

In one embodiment, the invention provides a method of making at least one terpene synthase comprising culturing a host cell modified to contain at least one nucleic acid sequence under conditions conducive to the production of said at least one terpene synthase.

- 3 -

The invention further provides an isolated terpene synthase, wherein the terpene synthase is a *Santalum* terpene synthase; and the terpene synthase catalyzes the production of a santalene.

In another embodiment, the invention provides an isolated terpene synthase, comprising:

- a) the sequence of amino acids set forth in SEQ ID NO: 2, SEQ ID NO: 4 or SEQ ID NO: 6;
- b) the sequence of amino acids encoded by the nucleic acid molecule of any of claims 1 to 5;
- c) a sequence of amino acids that is at least or at least about 60%, 65%, 70%, 75%, 80%, 85%, 90%, 95% or more identical to the sequence of amino acids set forth in SEQ ID NO:2; or
- d) a fragment of (a), (b) or (c);

wherein the terpene synthase catalyzes the production of a terpene.

The invention further provides a terpene synthase, wherein the terpene synthase catalyzes the production of α -santalene, α -*trans*-bergamotene, *epi*- β -santalene and β -santalene concurrently.

The invention also provides methods for detecting the presence of a terpene synthase polypeptide or nucleic acid in a sample.

In a further embodiment, the invention provides a method of producing a terpene synthase, the method comprising the steps of:

- (a) selecting a host organism and/or cell which does not express a nucleic acid molecule having a sequence set forth in SEQ ID NO: 1, SEQ ID NO: 3 or SEQ ID NO: 5;
- (b) transforming the organism with a nucleic acid molecule having a sequence set forth in SEQ ID NO: 1, SEQ ID NO: 3 or SEQ ID NO: 5; and
- (c) culturing the organism under conditions conducive to the production of the terpene synthase encoded by said nucleic acid.

- 4 -

In an alternative embodiment, the invention provides a method of producing a terpene synthase, the method comprising the steps of:

- (a) selecting a host organism and/or cell which does express a nucleic acid molecule having a sequence set forth in SEQ ID NO: 1, SEQ ID NO: 3 or SEQ ID NO: 5;
- (b) transforming the organism with a nucleic acid molecule having a sequence set forth in SEQ ID NO: 1, SEQ ID NO: 3 or SEQ ID NO: 5 in higher quantity; and
- (c) culturing the organism under conditions conducive to the production of the terpene synthase encoded by said nucleic acid.

The invention further provides a method of making a terpene, comprising:

- (a) contacting an acyclic pyrophosphate terpene precursor with the terpene synthase of the invention, and,
- (b) optionally, isolating the terpene produced in step (a).

Preferably the method is performed on a terpene synthase that is heterologously expressed in a cell; wherein the acyclic pyrophosphate terpene precursor is expressed in the same cell as the terpene synthase; and wherein the step of contacting the acyclic pyrophosphate terpene precursor occurs in the cell. More preferably, the at least one terpene is selected from among (+)-epi- β -santalene, (-)- β -santalene, (+)- β -santalene, (+)- α -santalene, (-)- α -santalene, cis- α -bergamotene, trans- α -bergamotene, trans- β -bergamotene and cis- β -bergamotene.

The terpenes produced by the terpene synthase of the present invention may be further processed to an alcohol, preferably α -santalol, β -santalol, α -trans-bergamotol and/or epi- β -santalol.

BRIEF DESCRIPTION OF THE DRAWINGS

Figure 1: Chromatogram of natural sandalwood oil from *S. album*. The 4 main peaks are α -santalene, *E*- α -bergamotene, *epi*- β -santalene and β -santalene.

Figure 2: GC trace of SaSSy product profile after incubation with FPP, with mass spectrum data for α -santalene, α -*trans*-bergamotene, *epi*- β -santalene and β -santalene from the SaSSy product profile after incubation with FPP as detected by GC-MS.

Figure 3: Superposed GC traces of SaSSy, SauSSy and SspiSSy product profiles after incubation with FPP, with mass spectrum data for α -santalene, α -*trans*-bergamotene, *epi*- β -santalene, β -santalene, *cis*- β -farnesene and *trans*- β -farnesene from the SaSSy product profile after incubation with FPP as detected by GC-MS.

Figure 4: Nucleic acid sequence of the SaSSy terpene synthase of the present invention.

Figure 5: Amino acid sequence of the SaSSy terpene synthase of the present invention.

Figure 6A and 6B: Clustal alignment of terpene synthases: FB299123-125 - terpene synthase from *Vetiveria zizanoides* (WO 2006134523), AF484125 - 5-*epi*-aristolochene synthase from *Nicotiana attenuata*, AB438045 - linalool synthase from *Backhousia citriodora*, Santalene – SaSSy santalene synthase of the present invention from *Santalum album*.

Figure 7: Phylogenetic tree of proteins aligned in Figure 6.

Figure 8: UPGMA alignment tree of 28 different terpene synthase genes. Reference codes as follows: 1 SaSSy [*Santalum album*]; 2 SauSSy [*Santalum austrocaledonicum*]; 3 SspiSSy [*Santalum spicatum*]; 4 ACF24767.1 monoterpene synthase [*Santalum album*]; 5 SauMonoTPS1 [*Santalum austrocaledonicum*]; 6 SspiMonoTPS1 [*Santalum spicatum*]; 7 ACF24768.1 SaSesquiTPS1 [*Santalum album*]; 8 SausSesquiTPS1 [*Santalum austrocaledonicum*]; 9 SspiSesquiTPS1 [*Santalum spicatum*]; 10 AAS79351.1 (-)- α -terpineol synthase [*Vitis vinifera*]; 11

- 6 -

BAG82825.1 linalool synthase [*Backhousia citriodora*]; 12 AAV63788.1 alpha-zingiberene synthase [*Ocimum basilicum*]; 13 AAR99061.1 (-)-germacrene D synthase [*Populus trichocarpa* x *Populus deltoides*]; 14 CAA06614.1 5-epi-aristolochene synthase [*Capsicum annuum* var. *annuum*]; 15 CAA77191.1 (+)-delta-cadinene synthase [*Gossypium arboreum*]; 16 AAO73863.1 (+)-3-carene synthase [*Picea abies*]; 17 AAC05727.1 d-selinene synthase [*Abies grandis*]; 18 AAF61453.1 beta-phellandrene synthase [*Abies grandis*]; 19 AAC05728.1 gamma-humulene synthase [*Abies grandis*]; 20 AAS47691.1 LAS [*Picea abies*]; 21 AAC39443.1 ent-kaurene synthase [*Arabidopsis thaliana*]; 22 ADB55710.1 (-)-ent-kaurene synthase [*Picea sitchensis*]; 23 AAM53944.1AF514287_1 (+)-limonene synthase 1 [*Citrus limon*]; 24 AAA86337.1 vetispiradiene synthase [*Hyoscyamus muticus*]; 25 AAF61439.1 amorpho-4,11-diene synthase [*Artemisia annua*]; 26 BAF02832.1 monoterpene synthase [*Eucalyptus globulus*]; 27 Cineole synthase [*Salvia fruticosa*]; 28 Sabinene synthase [*Salvia pomifera*]

Figure 9: Neighbour joining alignment tree of 28 different terpene synthase genes. Reference codes as for Figure 8.

Figure 10a-10g: Alignment of acid sequences of terpene synthases from *S. austrocaledonicum*, *S. spicatum* and *S. album*.

Figure 11a-c: Alignment of amino acid sequences of terpene synthase proteins from *S. austrocaledonicum*, *S. spicatum* and *S. album*.

Figure 12a-d: Alignment of amino acid sequences of terpene synthase proteins from *S. austrocaledonicum*, *S. spicatum* and *S. album*, compared to the amino acid sequences of DQ785793.1 – cineole synthase from *Salvia fruticosa* and DQ785794.1 – sabinene synthase from *Salvia pomifera*.

DETAILED DESCRIPTION

Detailed Description of the Invention

In accordance with the present invention, a novel terpene synthase gene from *S. album* has been discovered, SaSSy. Orthologous genes from two other

- 7 -

phylogenetically divergent species (*SspiSSy* from *S. spicatum* and *SauSSy* from *S. austrocaledonicum*) were also found. The novel genes are characterised by the DNA sequences shown in SEQ ID NO: 1, SEQ ID NO: 3 or SEQ ID NO: 5.

The novel gene disclosed in SEQ ID NO:1 is hereinafter generally referred to as *SaSSy*, the novel gene disclosed in SEQ ID NO:3 is hereinafter generally referred to as *SauSSy*, and the novel gene disclosed in SEQ ID NO:5 is hereinafter generally referred to as *SspiSSy*. The DNA and protein sequences of *SaSSy*, *SauSSy* and *SspiSSy* are very highly conserved, with 94-98% identity over the amino acids of the ORFs. Key domains of the gene are very highly conserved (see Figure 4 and 5).

The novel terpene synthase enzyme catalyses the production from FPP of terpenoids, preferably terpenes, more preferably sesquiterpenes chosen from the following: α -santalene, α -*trans*-bergamotene, *epi*- β -santalene and β -santalene.

More specifically, *SaSSy*, *SauSSy* and *SspiSSy* are sesquiterpene synthases and most specifically, santalene synthases. As used herein, a "terpene synthase" is an enzyme that catalyses the productions of one or more terpenoids, or more preferably one or more terpenes from a substrate; a "sesquiterpene synthase" is an enzyme that catalyses the synthesis of a sesquiterpenoid, or more preferably a sesquiterpene and a "santalene synthase" is an enzyme that catalyses the synthesis of a santalene. The formation of terpenoids and/or terpenes from a substrate can be assessed using any method known in the art, including but not limited to, the enzyme assays and mass spectrometry described in Examples 6 and 7, below.

Terpenoids are defined here as compounds derived from prenyl diphosphate substrates by activity of a terpene synthase and possible subsequent modification by other enzymes. Included with the term terpenoid are non-oxygenated terpene olefins (terpenes), oxygenated terpenes, as well as other derivatives such as terpenols.

As used herein, a terpene is an unsaturated hydrocarbon based on the isoprene unit (C₅H₈), and having a general formula C₁₀H₁₆. Terpenes can be acyclic,

monocyclic or polycyclic. Terpenes include, but are not limited to, monoterpenes, which contain 10 carbon atoms; sesquiterpenes, which contain 15 carbon atoms; diterpenes, which contain 20 carbon atoms, and triterpenes, which contain 30 carbon atoms. Reference to a terpene includes stereoisomers of the terpene.

Reference to a santalene in the present invention includes α -santalene and β -santalene, and any stereoisomer thereof, including, for example, (+)-epi- β -santalene, (-)- β -santalene, (+)- β -santalene, (+)- α -santalene, and (-)- α -santalene.

This isolation of these novel terpene synthase genes will allow for the synthesis of sandalwood oil which is similar to the natural oil. To date, it is possible to synthesize some sesquiterpenes using sesquiterpene synthases from other sources, but the range of component sesquiterpenes and end ratio of each component is not similar to that of the natural sandalwood oil.

Preferably, the terpene synthase gene of the present invention is isolated from a member of the genus *Santalum*. More preferably, it is isolated from *S. album* (Indian Sandalwood, White Sandalwood, Chandana), *S. spicatum* (Australian Sandalwood) or *S. austrocaledonicum*. However, the gene may alternatively be isolated from a plant selected from the following: *S. acuminatum* (Desert Quandong, Sweet Quandong, Native Peach); *S. ellipticum* (Coast Sandalwood); *S. fernandezianum*; *S. freycinetianum*; *S. haleakalae*; *S. lanceolatum* (Northern Sandalwood); *S. macgregorii*; *S. murrayanum* (Bitter Quandong); *S. obtusifolium*; *S. paniculatum*; *S. salicifolium* (Willowleaf Sandalwood); or *S. yasi*.

Thus there is provided an isolated terpene synthase, wherein the terpene synthase is a *Santalum* terpene synthase; and the terpene synthase catalyzes the production of a santalene.

Preferably, such a terpene synthase comprises:

- a) a sequence of amino acids selected from among the sequences set forth in SEQ ID NO:2, SEQ ID NO:4 and SEQ ID NO: 6; or
- b) a sequence of amino acids that is at least or at least about 60%, 65%, 70%, 75%, 80%, 85%, 90%, 95% or more identical to the sequence of amino acids set forth in SEQ ID NO:2; or;

- 9 -

c) a fragment of a) or b); wherein

the terpene synthase catalyzes the production of a santalene.

1. In another embodiment, the invention provides an isolated terpene synthase, comprising:

- a) the sequence of amino acids set forth in SEQ ID NO: 2, SEQ ID NO: 4 or SEQ ID NO: 6;
- b) the sequence of amino acids encoded by the nucleic acid molecule of any of claims 1 to 5;
- c) a sequence of amino acids that is at least or at least about 60%, 65%, 70%, 75%, 80%, 85%, 90%, 95% or more identical to the sequence of amino acids set forth in SEQ ID NO:2; or
- d) a fragment of (a), (b) or (c);

wherein the terpene synthase catalyzes the production of a terpene.

Preferably, such a terpene synthase comprises amino acids selected from among amino acids corresponding to positions 32-42, 221-425, 321-325, 314-315 and 423-426 of SEQ ID NO:2.

More preferably, the terpene synthase catalyzes the production of a terpene selected from among monocyclic sesquiterpenes, bicyclic sesquiterpenes and tricyclic sesquiterpenes, particularly wherein the terpene is synthesised from an acyclic pyrophosphate terpene precursor such as farnesyl-diphosphate (FPP).

The nucleotide sequence of SEQ ID NO: 1, SEQ ID NO: 3 or SEQ ID NO: 5 encompasses a single ORF. The invention provides an isolated DNA nucleotide sequence corresponding to the terpene synthase gene *SaSSy* nucleotide sequence depicted in SEQ ID NO:1, the *SauSSy* nucleotide sequence depicted in SEQ ID NO: 3 or the *SspiSSy* nucleotide sequence depicted in SEQ ID NO: 5 or sequences substantially homologous to SEQ ID NO: 1, SEQ ID NO: 3 or SEQ ID NO: 5, or fragments thereof. The invention further provides a DNA sequence comprising the complement of SEQ ID NO: 1, SEQ ID NO: 3 or SEQ ID NO: 5, or sequences substantially homologous to SEQ ID NO: 1, SEQ ID NO: 3 or SEQ ID NO: 5, or fragments thereof.

The invention therefore provides an isolated nucleic acid molecule that encodes a terpene synthase and is selected from among:

- a) a nucleic acid molecule comprising the sequence of nucleotides set forth in SEQ ID NO: 1, SEQ ID NO: 3 or SEQ ID NO: 5;
- b) a nucleic acid molecule that is a fragment of (a);
- c) a nucleic acid molecule comprising a sequence of nucleotides that is complementary to (a)-or (b); and
- d) a nucleic acid molecule that encodes a terpene synthase having at least or at least about or at least about 60%, 65%, 70%, 75%, 80%, 85%, 90%, 95%, 96%, 97%, 98%, 99% identity to any one of (a)-(c);

wherein the nucleic acid molecule encodes a terpene synthase.

The isolated nucleic acid molecules that encode the terpene synthase preferably have at least or at least about 61%, 65%, 70%, 75%, 80%, 85%, 90%, 95%, 96%, 97%, 98%, 99% identity to the terpene synthase encoded by any one of (a)-(d), wherein the differences in the sequence are amino acid substitutions.

The nucleotide sequences of *SaSSy*, *SauSSy* and *SspiSSy* are very highly conserved (see Figure 4).

The nucleotide sequence of *SaSSy*, as set forth in SEQ ID NO:1, encodes a polypeptide that has a proline at amino acid position 143 (SEQ ID NO:2). However, the encoded polypeptide may alternatively have a serine at position 143 (SEQ ID NO:7 and SEQ ID NO:8). The two variant sequences are substantially homologous, particularly as the two residues are both polar, and subsequent tests have shown that when the two proteins are assayed they have substantially the same activity and produced each compound in substantially the same proportions. Generally, the two variant proteins have identical activities and produced each compound in identical proportions.

The DNA sequence may also correspond to a fragment of SEQ ID NO: 1, SEQ ID NO: 3 or SEQ ID NO: 5. Preferably, the fragment is selected from the following locations of SEQ ID NO:1: position 961-975 (generally corresponding to the

DDxxD motif), position 94-126 (generally corresponding to the R(R/P) X_8 W motif). Without being bound to any particular theories, it is believed that the DDxxD motif is responsible for chelating the divalent metal ion (for example, magnesium) and if it is removed, the protein may be rendered completely non-functional. The R(R/P) x_8 W motif at the start of the protein is also believed to be unique to terpene synthases and is understood to be involved in the specific ionisation of non-chiral FPP or GPP to chiral nerolidyl- and neryl diphosphate respectively.

Other regions which may be essential for the specific function of the three santalene synthases of the present invention are amino acid positions 314 and 315 (nucleotide positions 940 to 945), by inference of the work of Kampranis et al. (2007). Exchanging these residues with larger or smaller residues of similar polarity is likely to change the size of the active site, and hence the products produced upon catalysis. Amino acid residues 422 to 426 of the santalene synthases (nucleotides 1264 to 1278) may also be responsible for the final product profile, as Kampranis et al. demonstrated. The significance of the proline residue at the start of the α 19 helix is to hold the substrate tightly, and removal of this may cause a lack of functionality. Amino acid positions 221-426 define a larger region encompassing many of the more important regions that are preferably retained. Thus residues in these locations are preferably conserved for full function, or varied slightly for altered function. Therefore, preferably the DNA sequence may also correspond to a fragment of SEQ ID NO: 1, SEQ ID NO: 3 or SEQ ID NO: 5 selected from the following locations of SEQ ID NO:1: position 940-945, 661-1278 or 1264-1278.

Homologous nucleic acid molecules refer to a pre-determined number of identical or homologous nucleotides. Homology includes substitutions that do not change the encoded amino acid (*i.e.*, "silent substitutions") as well identical residues. Substantially homologous nucleic acid molecules hybridize typically at moderate stringency or at high stringency all along the length of the nucleic acid or along at least about 70%, 80% or 90% of the full-length nucleic acid molecule of interest. Also contemplated are nucleic acid molecules that contain degenerate codons in place of codons in the hybridizing nucleic acid molecule.

Whether any two nucleic acid molecules have nucleotide sequences that are at least 80%, 85%, 90%, 95%, 96%, 97%, 98% or 99% "identical" can be determined using known computer algorithms such as the "FAST A" program, using for example, the default parameters as in Pearson et al. *Proc. Natl. Acad. Sci. USA* 85: 2444 (1988) (other programs include the GCG program package (Devereux, J., et al., *Nucleic Acids Research* 12(I): 387 (1984)), BLASTP, BLASTN, FASTA (Atschul, S.F., et al., *J. Molec. Biol.* 215:403 (1990); Guide to Huge Computers, Martin J. Bishop, ed., Academic Press, San Diego (1994), and Carillo et al. *SIAM J Applied Math* 48: 1073 (1988)). Other commercially or publicly available programs include DNASTar "MegAlign" program (Madison, WI) and the University of Wisconsin Genetics Computer Group (UWG) "Gap" program (Madison WI)). Percent homology or identity of nucleic acid molecules can be determined, for example, by comparing sequence information using a GAP computer program (e.g., Needleman et al. *J. Mol. Biol.* 48: 443 (1970), as revised by Smith and Waterman (*Adv. Appl. Math.* 2: 482 (1981)). Briefly, a GAP program defines similarity as the number of aligned symbols (i.e., nucleotides) which are similar, divided by the total number of symbols in the shorter of the two sequences. Default parameters for the GAP program can include: (1) a unary comparison matrix (containing a value of 1 for identities and 0 for non identities) and the weighted comparison matrix of Gribskov et al. *Nucl. Acids Res.* 14: 6745 (1986), as described by Schwartz and Dayhoff, eds., Atlas of Protein Sequence and Structure, National Biomedical Research Foundation, pp. 353-358 (1979); (2) a penalty of 3.0 for each gap and an additional 0.10 penalty for each symbol in each gap; and (3) no penalty for end gaps.

Substantial homology or identity exists when polynucleotide sequence of the present invention, or fragment thereof, will specifically hybridise to another *SaSSy*, *SauSSy* or *SspiSSy* polynucleotide (or a complementary strand thereof) under selective hybridisation conditions. As used herein, "specifically hybridises" refers to annealing, by complementary base-pairing, of a nucleic acid molecule (e.g. an oligonucleotide) to a target nucleic acid molecule. Those of skill in the art are familiar with *in vitro* and *in vivo* parameters that affect specific hybridization, such as length and composition of the particular molecule. Parameters

particularly relevant to *in vitro* hybridization further include annealing and washing temperature, buffer composition and salt concentration. Exemplary washing conditions for removing non-specifically bound nucleic acid molecules at high stringency are 0.1 x SSPE, 0.1% SDS, 65°C, and at medium stringency are 0.2 x SSPE, 0.1% SDS, 50°C. Equivalent stringency conditions are known in the art. The skilled person can readily adjust these parameters to achieve specific hybridization of a nucleic acid molecule to a target nucleic acid molecule appropriate for a particular application, under conditions that are low, medium or high stringency.

Typically, selective hybridisation will occur when there is at least about 55% identity over a stretch of at least about 14 nucleotides, preferably at least about 65%, more preferably at least about 75% and most preferably at least about 90%. The length of homology comparison, as described, may be over longer stretches and in certain embodiments will often be over a stretch of at least about nine nucleotides, usually at least about 20 nucleotides, more usually at least about 24 nucleotides, typically at least about 28 nucleotides, more typically at least about 32 nucleotides and preferably at least about 36 or more nucleotides.

Thus, the polynucleotide sequences of the invention preferably have at least 75%, more preferably at least 85%, more preferably at least 90% homology to the sequences shown in the sequence listings herein. More preferably there is at least 95%, more preferably at least 98%, homology. Nucleotide homology comparisons may be conducted as described below for polypeptides. A preferred sequence comparison program is the GCG Wisconsin Bestfit program.

In the context of the present invention, a homologous sequence is taken to include a nucleotide sequence which is at least 60, 70, 80 or 90% identical, preferably at least 95 or 98% identical at the nucleic acid level over at least 20, 50, 100, 200, 300, 500, 1000, 1500 or 1710 nucleotides with the corresponding nucleotide sequences set out in SEQ ID NO: 1, SEQ ID NO: 3 or SEQ ID NO: 5. In particular, homology should typically be considered with respect to those regions of the nucleic acid sequence that encode contiguous amino acid sequences known to be essential for the function of the terpene synthase gene,

rather than non-essential neighbouring sequences. For example, the nucleic acid sequence that codes for amino acid positions 32-42 (nucleotides 94-126) and/or amino acid positions 321-325 (nucleotides 961-975), and/or alternatively the nucleic acid sequence that codes for amino acid positions 221-426 (nucleotides 661-1278), position 314-315 (nucleotides 940-945) and/or position 422-426 (nucleotides 1264-1278).

SaSSy, *SauSSy* or *SspiSSy* polynucleotide sequence fragments of the invention will preferably be at least 15 nucleotides in length, more preferably at least 20, 30, 40, 50, 100 or 200 nucleotides in length. Generally, the shorter the length of the polynucleotide sequence, the greater the homology required to obtain selective hybridisation. Consequently, where a polynucleotide sequence of the invention consists of less than about 30 nucleotides, it is preferred that the percentage identity is greater than 75%, preferably greater than 90% or 95% compared with the polynucleotide sequences set out in the sequence listings herein. Conversely, where a polynucleotide sequence of the invention consists of, for example, greater than 50 or 100 nucleotides, the percentage identity compared with the polynucleotide sequences set out in the sequence listings herein may be lower, for example greater than 50%, preferably greater than 60 or 75%.

Nucleic acid sequences according to the present invention which are homologous to the sequences as represented by SEQ ID NO: 1, SEQ ID NO: 3 or SEQ ID NO: 5 can be characterized and isolated according to any of the techniques known in the art, such as amplification by means of sequence-specific primers, hybridization with sequence-specific probes under more or less stringent conditions, serological screening methods or via the LiPA typing system.

The genomic DNA sequence of *SaSSy* is provided in SEQ ID NO:9.

The RNA of the *SaSSy*, *SauSSy* and *SspiSSy* genes is also provided. The RNA sequence is preferably derived from the DNA sequences described above and provided in SEQ ID NO: 1, SEQ ID NO: 3 or SEQ ID NO: 5.

The invention also provides RNA fragments hybridisable with the genomic DNA of *SaSSy*, *SauSSy* or *SspiSSy*. The RNA or RNA fragment sequence may also be

derived from the cDNA sequence of *SaSSy*, *SauSSy* or *SspiSSy* or fragments thereof.

Nucleic acid sequences and fragments, which include some deletions or mutations which would not substantially alter their ability to hybridizing with *SaSSy*, *SauSSy* or *SspiSSy*, are also provided by the present invention. Such variants are to be considered as forming obvious equivalents of the DNA, RNA or fragments referred to above.

Other preferred variant nucleic acid sequences of the present invention include sequences which are redundant as a result of the degeneracy of the genetic code compared to any of the above-given nucleic acid sequences of the present invention. These variant nucleic acid sequences will thus encode the same amino acid sequences as the nucleic acid sequences they are derived from. Preferably, the DNA, RNA or cDNA of these variants are hybridisable to corresponding parts of the *SaSSy*, *SauSSy* or *SspiSSy* gene sequence.

Also included within the present invention are sequence variants of the DNA sequence of SEQ ID NO: 1, SEQ ID NO: 3 or SEQ ID NO: 5 or corresponding RNA sequences or fragments thereof, containing either deletions and/or insertions of one or more nucleotides, especially insertions or deletions of 1 or more codons.

Also included are substitutions of some non-essential nucleotides by others (including modified nucleotides and/or inosine).

Particularly preferred variant polynucleotides of the present invention also include sequences which hybridise under stringent conditions with any of the nucleic acid sequences of the present invention. Thus, sequences which show a high degree of homology (similarity) to any of the nucleic acid sequences of the invention as described above are preferred. Particularly preferred are sequences which are at least 80%, 85%, 90%, 95% or more homologous to said nucleic acid sequences of the invention. Preferably, said sequences will have less than 20%, 15%, 10%, or 5% variation of the original nucleotides of said nucleic acid sequences.

Primer and probes are further provided, which can be made starting from any DNA or RNA sequence or sequence fragment according to the invention.

- 16 -

Preferably, such probes or primers are between about 5 to 50 nucleotides long, more preferably from about 10 to 25 nucleotides. Preferably, the probe or primer oligonucleotide contains at least or at least about 15, 20, 25, 30, 35, 40, 45, 50, 60 or more contiguous nucleotides from a terpene synthase nucleic acid molecule. Probes and primers of the present invention may be used in PCR, sequencing reactions, hybridisation reactions and other applications known to the skilled person. Preferably, the probes and/or primers will be generated from regions of high G and C content, which are readily identified by the skilled addressee.

The present invention also relates to an oligonucleotide primer comprising part of SEQ ID NO: 1, SEQ ID NO: 3 or SEQ ID NO: 5, said primer being able to act as a primer for specifically amplifying the nucleic acids of *SaSSy*, *SauSSy* or *SspiSSy*. Preferably, the primer is a single stranded DNA oligonucleotide sequence capable of acting as a point of initiation for synthesis of a primer extension product which is complementary to the nucleic acid strand to be copied. The specific length and sequence of the primer used will depend on the complexity of the required DNA or RNA targets, as well as on the conditions of primer use, such as temperature and ionic strength. The fact that amplification primers do not have to match exactly with corresponding template sequence to warrant proper amplification is amply documented in the literature (Kwok *et al.*, 1990).

The amplification method used can be either polymerase chain reaction (PCR; Saiki *et al.*, 1988), ligase chain reaction (LCR; Landgren *et al.*, 1988; Wu & Wallace, 1989; Barany, 1991), nucleic acid sequence-based amplification (NASBA; Guatelli *et al.*, 1990; Compton, 1991), transcription-based amplification system (TAS; Kwoh *et al.*, 1989), strand displacement amplification (SDA; Duck, 1990; Walker *et al.*, 1992) or amplification by means of Q β replicase (Lizardi *et al.*, 1988; Lomeli *et al.*, 1989) or any other suitable method to amplify nucleic acid molecules using primer extension. During amplification, the amplified products can be conveniently labelled either using labelled primers or by incorporating labelled nucleotides. Labels may be isotopic (^{32}P , ^{35}S , etc.) or non-isotopic (biotin, digoxigenin, etc.). The amplification reaction is repeated between 20 and 70 times, advantageously between 25 and 45 times.

The present invention also relates to an oligonucleotide probe comprising part of SEQ ID NO: 1, SEQ ID NO: 3 or SEQ ID NO: 5, with said probe being able to act as a hybridisation probe for the *SaSSy*, *SauSSy* or *SspiSSy* gene. Preferably, the probe is a single stranded sequence-specific oligonucleotide sequence which has a sequence that is complementary to the target sequence of the *SaSSy*, *SauSSy* or *SspiSSy* gene to be detected.

Those skilled in the art will recognise that the stringency of hybridisation will be affected by such conditions as salt concentration, temperature, or organic solvents, in addition to the base composition, length of the complementary strands and the number of nucleotide base mismatches between the hybridising nucleic acids. Stringent temperature conditions will generally include temperatures in excess of 30°C, typically in excess of 37°C, and preferably in excess of 45°C. Stringent salt conditions will ordinarily be less than 1000 mM, typically less than 500 mM, and preferably less than 200 mM. However, the combination of parameters is much more important than the measure of any single parameter. An example of stringent hybridisation conditions is 65°C and 0.1 x SSC (1 x SSC = 0.15 M NaCl, 0.015 M sodium citrate pH 7.0).

Optionally, the probe of the invention is labelled and/or attached to a solid substrate. The solid substrate can refer to any substrate to which an oligonucleotide probe can be coupled, provided that it retains its hybridization characteristics and provided that the background level of hybridization remains low. Usually the solid substrate will be a microtiter plate, a membrane (e.g. nylon or nitrocellulose) or a microsphere (bead). Prior to application to the membrane or fixation it may be convenient to modify the nucleic acid probe in order to facilitate fixation or improve the hybridization efficiency. Such modifications may encompass homopolymer tailing, coupling with different reactive groups such as aliphatic groups, NH₂ groups, SH groups, carboxylic groups, or coupling with biotin or haptens.

The probes of the invention may include also an isolated polynucleotide attached to a label or reporter molecule and may be used to isolate other polynucleotide sequences, having sequence similarity by standard methods. For techniques for

preparing and labelling probes see, e.g. Sambrook and Russell, (2001) or Ausubel et al., (2001).

Oligonucleotides according to the present invention and used as primers or probes may also contain or consist of nucleotide analogues such as phosphorothioates (Matsukura et al., 1987), alkylphosphorates (Miller et al., 1979) or peptide nucleic acids (Nielsen et al., 1991; Nielsen et al., 1993) or may contain intercalating agents (Asseline et al., 1984). The introduction of these modifications may be advantageous in order to positively influence characteristics such as hybridization kinetics, reversibility of the hybrid-formation, biological stability of the oligonucleotide molecules, etc.

Recombinant DNAs containing fragments of the DNA sequence of the *SaSSy*, *SauSSy* or *SspiSSy* genes are also provided by the present invention, and may be used as, for example, probes. Preferably, the plasmid used to generate the recombinant DNA is a plasmid amplifiable in prokaryotic or eukaryotic cells and carrying said fragments. For example, using cloned DNA containing a DNA fragment of the *SaSSy* gene as a molecular hybridization probe, either by marking with radionucleotides or with fluorescent reagents, the gene may be detected directly, for example, in different tissues of a sandalwood tree.

SaSSy, *SauSSy* or *SspiSSy* polynucleotide sequences (preferably in the form of probes) may also be immobilised to a solid phase support for the detection of the *SaSSy* gene. In an alternate form of the invention, *SaSSy*, *SauSSy* or *SspiSSy* polynucleotide sequences together with other polynucleotide sequences (such as from other terpene synthase genes) may be immobilised on a solid support in such a manner as to permit identification of the presence of suitable terpene synthase genes and/or any of the other polynucleotide sequences bound onto the solid support in a material such as a tree sample.

Techniques for producing immobilised libraries of DNA molecules have been described in the art. Generally, most prior art methods describe the synthesis of single-stranded nucleic acid molecule libraries, using for example masking techniques to build up various permutations of sequences at the various discrete positions on the solid substrate. U.S. Patent No. 5,837,832 describes an improved

method for producing DNA arrays immobilised to silicon substrates based on very large scale integration technology. In particular, U.S. Patent No. 5,837,832 describes a strategy called "tiling" to synthesize specific sets of probes at spatially defined locations on a substrate that may be used to produce the immobilised DNA libraries of the present invention. U.S. Patent No. 5,837,832 also provides references for earlier techniques that may also be used. Thus polynucleotide sequence probes may be synthesised *in situ* on the surface of the substrate.

Alternatively, single-stranded molecules may be synthesised off the solid substrate and each pre-formed sequence applied to a discrete position on the solid substrate. For example, polynucleotide sequences may be printed directly onto the substrate using robotic devices equipped with either pins or piezo electric devices.

The library sequences are typically immobilised onto or in discrete regions of a solid substrate. The substrate may be porous to allow immobilisation within the substrate or substantially non-porous, in which case the library sequences are typically immobilised on the surface of the substrate. The solid substrate may be made of any material to which polypeptides can bind, either directly or indirectly. Examples of suitable solid substrates include flat glass, silicon wafers, mica, ceramics and organic polymers such as plastics, including polystyrene and polymethacrylate. It may also be possible to use semi-permeable membranes such as nitrocellulose or nylon membranes, which are widely available. The semi-permeable membranes may be mounted on a more robust solid surface such as glass. The surfaces may optionally be coated with a layer of metal, such as gold, platinum or other transition metal. A particular example of a suitable solid substrate is the commercially available BiaCoreTM chip (Pharmacia Biosensors).

Preferably, the solid substrate is generally a material having a rigid or semi-rigid surface. In preferred embodiments, at least one surface of the substrate will be substantially flat, although in some embodiments it may be desirable to physically separate regions for different polymers with, for example, raised regions or etched trenches. It is also preferred that the solid substrate is suitable for the high

density application of DNA sequences in discrete areas of typically from 50 to 100 μm , giving a density of 10000 to 40000 dots/ cm^{-2} .

The solid substrate is conveniently divided up into sections. This may be achieved by techniques such as photoetching, or by the application of hydrophobic inks, for example teflon-based inks (Cel-line, USA).

Attachment of the polynucleotide sequences to the substrate may be by covalent or non-covalent means. The polynucleotide sequences may be attached to the substrate via a layer of molecules to which the library sequences bind. For example, the polynucleotide sequences may be labelled with biotin and the substrate coated with avidin and/or streptavidin. A convenient feature of using biotinylated polynucleotide sequences is that the efficiency of coupling to the solid substrate can be determined easily. Since the polynucleotide sequences may bind only poorly to some solid substrates, it is often necessary to provide a chemical interface between the solid substrate (such as in the case of glass) and the nucleic acid sequences. Examples of suitable chemical interfaces include hexaethylene glycol. Another example is the use of polylysine coated glass, the polylysine then being chemically modified using standard procedures to introduce an affinity ligand. Other methods for attaching molecules to the surfaces of solid substrate by the use of coupling agents are known in the art, see for example WO98/49557.

Binding of complementary polynucleotide sequences to the immobilised nucleic acid library may be determined by a variety of means such as changes in the optical characteristics of the bound polynucleotide sequence (i.e. by the use of ethidium bromide) or by the use of labelled nucleic acids, such as polypeptides labelled with fluorophores. Other detection techniques that do not require the use of labels include optical techniques such as optoacoustics, reflectometry, ellipsometry and surface plasmon resonance (see WO97/49989).

Thus, the present invention provides a solid substrate having immobilized thereon at least one polynucleotide of the present invention, preferably two or more different polynucleotide sequences of the present invention. In a preferred embodiment the

solid substrate further comprises polynucleotide sequences derived from genes other than the *SaSSy*, *SauSSy* or *SspiSSy* polynucleotide sequences.

Preferably, the transcription of the *SaSSy*, *SauSSy* or *SspiSSy* genes is up-regulated or promoted, for example in an artificial system such as host cells or recombinant plants, which may result in enhanced oil production. Such up-regulation or enhancement may be achieved by a myriad of means, such as inserting additional or alternative regulation sequences upstream and/or downstream of the genes in question, or generating mutants of the existing regulatory sequences which are capable of increasing transcription due to, for example, increased binding of regulatory elements.

The invention also covers polypeptides encoded by the above RNA and DNA nucleotide sequences and fragments thereof. The invention further provides an isolated *SaSSy*, *SauSSy* or *SspiSSy* amino acid sequence as shown in SEQ ID NO: 2, SEQ ID NO: 4 or SEQ ID NO: 6 and fragments thereof. More desirably, the *SaSSy*, *SauSSy* or *SspiSSy* amino acid sequences are provided in substantially purified form. Further provided are polypeptide fragments having lower molecular weights and having peptide sequences or fragments in common with those shown in SEQ ID NO: 2, SEQ ID NO: 4 or SEQ ID NO: 6.

As used herein, an "amino acid" is an organic compound containing an amino group and a carboxylic acid group. A polypeptide contains two or more amino acids. For purposes herein, amino acids include the twenty naturally-occurring amino acids, non-natural amino acids and amino acid analogs (i.e., amino acids wherein the α -carbon has a side chain).

In keeping with standard polypeptide nomenclature described in *J. Biol. Chem.*, 243: 3552-3559 (1969), and adopted 37 C.F.R. §§ 1.821-1.822, abbreviations for the amino acid residues are shown in the below Table of Correspondence:

SYMBOL		
1-Letter	3-Letter	AMINO ACID
Y	Tyr	Tyrosine
G	Gly	Glycine

- 22 -

SYMBOL		
1-Letter	3-Letter	AMINO ACID
F	Phe	Phenylalanine
M	Met	Methionine
A	Ala	Alanine
S	Ser	Serine
I	Ile	Isoleucine
L	Leu	Leucine
T	Thr	Threonine
V	Val	Valine
P	Pro	Proline
K	Lys	Lysine
H	His	Histidine
Q	Gln	Glutamine
E	Glu	Glutamic acid
Z	Glx	Glu and/or Gln
W	Trp	Tryptophan
R	Arg	Arginine
D	Asp	Aspartic acid
N	Asn	Asparagine
B	Asx	Asn and/or Asp
C	Cys	Cysteine
X	Xaa	Unknown or other

It should be noted that all amino acid residue sequences represented herein by formulae have a left to right orientation in the conventional direction of amino-terminus to carboxyl-terminus. In addition, the phrase "amino acid residue" is broadly defined to include the amino acids listed in the Table of Correspondence and modified and unusual amino acids, such as those referred to in 37 C.F.R. §§ 1.821-1.822, and incorporated herein by reference. Furthermore, it should be noted that a dash at the beginning or end of an amino acid residue sequence indicates a peptide bond to a further sequence of one or more amino acid

residues, to an amino-terminal group such as NH_2 or to a carboxyl-terminal group such as COOH .

As used herein, "naturally occurring amino acids" refer to the 20 L-amino acids that occur in polypeptides, and "non-natural amino acid" refers to an organic compound containing an amino group and a carboxylic acid group that is not one of the naturally-occurring amino acids listed in the Table of Correspondence. Non-naturally occurring amino acids thus include, for example, amino acids or analogs of amino acids other than the 20 naturally-occurring amino acids and include, but are not limited to, the D-isostereomers of amino acids. Non-naturally occurring amino acids can be incorporated into the terpene synthases and variants thereof provided herein.

The term "isolated" is used to describe an amino acid sequence of the present invention that has been separated from components that accompany it in its natural state. Further, an amino acid sequence of the present invention is "substantially purified" when at least about 60 to 75% of a sample exhibits a single *SaSSy* amino acid sequence. A substantially purified *SaSSy*, *SauSSy* or *SspiSSy* amino acid sequence will typically comprise about 60 to 90% W/W of a sample, more usually about 95%, and preferably will be over about 99% pure. Protein purity or homogeneity may be indicated by a number of means well known in the art, such as polyacrylamide gel electrophoresis of a protein sample, followed by visualizing a single amino acid sequence band upon staining the gel. For certain purposes, higher resolution may be provided by using HPLC or other means well known in the art which are utilised for application.

The invention further contemplates fragments of the *SaSSy*, *SauSSy* or *SspiSSy* amino acid sequences. An amino acid sequence fragment in accordance with this aspect of the invention is a stretch of amino acid residues of at least about five to seven contiguous amino acids, often at least about seven to nine contiguous amino acids, typically at least about nine to 13 contiguous amino acids and, most preferably, at least about 20 to 30 or more contiguous amino acids.

In a highly preferred form of the invention, the fragments exhibit ligand-binding, immunological activity and/or other biological activities characteristic of *SaSSy*,

SauSSy or *SspiSSy* amino acid sequences. More preferably, the fragments possess immunological epitopes consistent with those present on native *SaSSy*, *SauSSy* and *SspiSSy* amino acid sequences.

As used herein, "epitope" refers to an antigenic determinant of a polypeptide. An epitope could comprise three amino acids in a spatial conformation that is unique to the epitope. Generally, an epitope consists of at least five amino acids, and more usually consists of at least 8-10 amino acids. Methods of determining the spatial conformation of such amino acids are known in the art.

Preferred *SaSSy*, *SauSSy* or *SspiSSy* amino acid sequences of the invention will have one or more biological properties (eg in vivo, in vitro or immunological properties) of the native full-length amino acid sequence. Alternatively, fragments of the full-length *SaSSy*, *SauSSy* or *SspiSSy* amino acid sequences may have one or more biological properties of the genes which the full length amino acid sequence encodes.

Antibodies to specific regions of the *SaSSy*, *SauSSy* or *SspiSSy* genes may be determined by those skilled in the art, using, for example, the techniques recited in: G.W. Turner, and R. Croteau, Organization of monoterpene biosynthesis in *Mentha*. Immunocytochemical localizations of geranyl diphosphate synthase, limonene-6-hydroxylase, isopiperitenol dehydrogenase, and pulegone reductase. Plant Physiology 136 (2004) 4215-4227.

Amino acid sequences, including analogues, fragments and derivatives, of the *SaSSy*, *SauSSy* or *SspiSSy* genes can be prepared synthetically (e.g., using the well known techniques of solid phase or solution phase peptide synthesis). Preferably, solid phase synthetic techniques are employed. Alternatively, *SaSSy*, *SauSSy* or *SspiSSy* amino acid sequences of the invention can be prepared using well known genetic engineering techniques, as described *infra*. In yet another embodiment, the amino acid sequences can be purified (e.g., by immunoaffinity purification) from a biological material such as tree heartwood, sap etc.

Amino acid sequences and derived peptide biomarkers to specific regions of the *SaSSy*, *SauSSy* or *SspiSSy* genes may be determined by those skilled in the art,

using, for example, the techniques recited in: Zulak KG, Lippert DN, Kuzyk M, Domanski D, Chou T, Borchers CH and J Bohlmann (2009) Targeted proteomics using selected reaction monitoring (SRM) reveals the induction of specific terpene synthases in a multi-level study of methyl jasmonate treated Norway spruce (*Picea abies*). *The Plant Journal* 60: 1015 – 1030.

SaSSy, SauSSy or SspiSSy amino acid sequence analogues preferably include those having an amino acid sequence wherein one or more of the amino acids is substituted with another amino acid, which substitutions do not substantially alter the biological activity of the molecule.

Variants of the SaSSy, SauSSy or SspiSSy terpene synthases of the invention may be used to attain desired enhanced or reduced enzymatic activity, modified regiochemistry or stereochemistry, or altered substrate utilization or product distribution. A variant or site direct mutant may be made by any methods known in the art. Variants and derivatives of native polypeptides can be obtained by isolating naturally-occurring variants, or the nucleotide sequence of variants, of other or same plant lines or species, or by artificially programming mutations of nucleotide sequences coding for native sandalwood polypeptides.

In the context of the invention, a homologous sequence is taken to include a SaSSy, SauSSy or SspiSSy amino acid sequence which is at least 60, 70, 80 or 90% homologous, preferably at least 95 or 98% homologous at the amino acid level over at least 20, 50, 100, 200 or 570 amino acids, with the amino acid sequence set out in SEQ ID NO: 2, SEQ ID NO: 4 or SEQ ID NO: 6. In particular, homology should typically be considered with respect to those regions of the sequence that encode contiguous amino acid sequences known to be essential for the function of the terpene synthase gene, rather than non-essential neighbouring sequences. For example, amino acid positions 32-42 and/or amino acid positions 321-325, or alternatively amino acid positions 221-425, positions 314-315 and/or positions 422-426.

Although homology can be considered in terms of similarity (i.e. amino acid residues having similar chemical properties/functions), in the context of the present invention it is preferred to express homology in terms of sequence

identity. The terms "substantial homology" or "substantial identity", when referring to SaSSy amino acid sequences, indicate that the amino acid sequence in question exhibits at least about 70% identity with an entire naturally-occurring SaSSy, SauSSy or SspiSSy amino acid sequence or portion thereof, usually at least about 80% identity and preferably at least about 90 or 95% identity.

As use herein, "sequence identity" refers to the number of identical amino acids (or nucleotide bases) in a comparison between a test and a reference polypeptide or polynucleotide. Homologous polypeptides refer to a pre-determined number of identical or homologous amino acid residues. Homology includes conservative amino acid substitutions as well identical residues. Sequence identity can be determined by standard alignment algorithm programs used with default gap penalties established by each supplier.

For determination of homology of proteins, conservative amino acids can be aligned as well as identical amino acids; in this case, percentage of identity and percentage homology varies. Whether any two polypeptides have amino acid sequences that are at least 80%, 85%, 90%, 95%, 96%, 97%, 98% or 99% "identical" can be determined using known computer algorithms such as the "FAST A" program, using for example, the default parameters as in Pearson et al. *Proc. Natl. Acad. Sci. USA* 85: 2444 (1988) (other programs include the GCG program package (Devereux, J., et al., *Nucleic Acids Research* 12(1): 387 (1984)), BLASTP, BLASTN, FASTA (Atschul, S.F., et al., *J. Molec. Biol.* 215:403 (1990); Guide to Huge Computers, Martin J. Bishop, ed., Academic Press, San Diego (1994), and Carillo et al. *SIAM J Applied Math* 48: 1073 (1988)). For example, the BLAST function of the National Center for Biotechnology Information database can be used to determine identity. Other commercially or publicly available programs include DNASTar "MegAlign" program (Madison, WI) and the University of Wisconsin Genetics Computer Group (UWG) "Gap" program (Madison WI)).

Percent homology or identity of proteins and/or nucleic acid molecules can be determined, for example, by comparing sequence information using a GAP computer program (e.g., Needleman et al. *J. Mol. Biol.* 48: 443 (1970), as revised by Smith and Waterman (*Adv. Appl. Math.* 2: 482 (1981))). Briefly, a GAP program

defines similarity as the number of aligned symbols (*i.e.*, nucleotides or amino acids) which are similar, divided by the total number of symbols in the shorter of the two sequences. Default parameters for the GAP program can include: (1) a unary comparison matrix (containing a value of 1 for identities and 0 for non identities) and the weighted comparison matrix of Gribskov et al. *Nucl. Acids Res.* 14: 6745 (1986), as described by Schwartz and Dayhoff, eds., Atlas of Protein Sequence and Structure, National Biomedical Research Foundation, pp. 353-358 (1979); (2) a penalty of 3.0 for each gap and an additional 0.10 penalty for each symbol in each gap; and (3) no penalty for end gaps.

Therefore, as used herein, the term "identity" represents a comparison between a test and a reference polypeptide or polynucleotide. In one non-limiting example, "at least 90% identical to" refers to percent identities from 90 to 100% relative to the reference polypeptides. Identity at a level of 90% or more is indicative of the fact that, assuming for exemplification purposes a test and reference polynucleotide length of 100 amino acids are compared, no more than 10% (*i.e.*, 10 out of 100) of amino acids in the test polypeptide differs from that of the reference polypeptides. Such differences can be represented as point mutations randomly distributed over the entire length of an amino acid sequence or they can be clustered in one or more locations of varying length up to the maximum allowable, *e.g.*, 10/100 amino acid difference (approximately 90% identity). Differences are defined as amino acid substitutions, insertions or deletions. At the level of homologies or identities above about 85-90%, the result should be independent of the program and gap parameters set; such high levels of identity can be assessed readily, often without relying on software.

In a highly preferred form of the invention, a *SaSSy*, *SauSSy* or *SspiSSy* amino acid sequence analogue will have 80% or greater amino acid sequence identity to the *SaSSy*, *SauSSy* or *SspiSSy* amino acid sequence set out in SEQ ID NO: 2, SEQ ID NO: 4 or SEQ ID NO: 6. Examples of such amino acid sequence analogues within the scope of the invention include the amino acid sequence of SEQ ID NO: 2, SEQ ID NO: 4 or SEQ ID NO: 6 wherein: (a) one or more aspartic acid residues is substituted with glutamic acid; (b) one or more isoleucine residues is

substituted with leucine; (c) one or more glycine or valine residues is substituted with alanine; (d) one or more arginine residues is substituted with histidine; (e) one or more tyrosine or phenylalanine residues is substituted with tryptophan; or (f) one or more proline residues are substituted with serine residues.

Naturally-occurring peptide variants are also encompassed by the invention. Examples of such variants are proteins that result from alternate mRNA splicing events or from proteolytic cleavage of the polypeptides described herein. Variations attributable to proteolysis include, for example, differences in the N- or C-termini upon expression in different types of host cells, due to proteolytic removal of one or more terminal amino acids from the polypeptides encoded by the sequences of the invention.

SaSSy, *SauSSy* or *SspiSSy* amino acid sequence derivatives are also provided by the invention and include amino acid sequences, analogues or fragments thereof which are substantially homologous in primary structure but which include chemical and/or biochemical modifications or unusual amino acids. Such modifications include, for example, acetylation, carboxylation, phosphorylation, glycosylation, hydroxylation, sulfation, ubiquitination, labelling (e.g., with radionucleotides), and various enzymatic modifications, as will be readily appreciated by those well skilled in the art.

The terpene synthases of the present invention may also be provided in the form of a "chimeric protein" or "fusion protein". Such proteins are polypeptides operatively-linked to a different polypeptide. A chimeric or fusion protein provided herein can include one or more terpene synthase polypeptides, or a portion thereof, and one or more other polypeptides for any one or more of a transcriptional/translational control signals, signal sequences, a tag for localization, a tag for purification, part of a domain of an immunoglobulin G, and/or a targeting agent. These chimeric or fusion proteins include those produced by recombinant means as fusion proteins, those produced by chemical means, such as by chemical coupling, through, for example, coupling to sulfhydryl groups, and those produced by any other method whereby at least one polypeptide (*i.e.*

terpene synthase), or a portion thereof, is linked, directly or indirectly via linker(s) to another polypeptide.

Where the *SaSSy*, *SauSSy* or *SspiSSy* amino acid sequences are to be provided in a labelled form, a variety of methods for labelling amino acid sequences are well known in the art and include radioactive isotopes such as ^3H or ^{14}C , ligands which bind to labelled anti-ligands (eg antibodies), fluorophores, chemiluminescent agents, enzymes and anti-ligands which can serve as specific binding pair members for a labelled ligand. The choice of label depends on the sensitivity required, stability requirements, and available instrumentation. Methods of labelling amino acid sequences are well known in the art [See, e.g., Sambrook *et al.*, *Molecular Cloning: A Laboratory Manual*, Second Edition, Cold Spring Harbor Laboratory Press, Cold Spring Harbor, New York (1989); and Ausubel, F., Brent, R., Kingston, R.E., Moore, D.D., Seidman, J.G., Smith, J.A., Struhl, K. *Current protocols in molecular biology*. Greene Publishing Associates/Wiley Intersciences, New York (2001)].

The *SaSSy*, *SauSSy* and *SspiSSy* amino acid sequences of the invention, if soluble, may be coupled to a solid-phase support, e.g., nitrocellulose, nylon, column packing materials (e.g., Sepharose beads), magnetic beads, glass wool, plastic, metal, polymer gels, cells, or other substrates. Such supports may take the form, for example, of beads, wells, dipsticks, or membranes.

The invention also provides for fusion polypeptides, comprising *SaSSy*, *SauSSy* or *SspiSSy* amino acid sequences and fragments. Thus *SaSSy*, *SauSSy* or *SspiSSy* amino acid sequences may be fusions between two or more amino acid sequences of the present invention or between an amino acid sequence from *SaSSy*, *SauSSy* or *SspiSSy* and a related protein. Likewise, heterologous fusions may be constructed which would exhibit a combination of properties or activities of the derivative proteins. For example, ligand-binding or other domains may be "swapped" between different fusion polypeptides or fragments. Such homologous or heterologous fusion polypeptides may display, for example, altered strength or specificity of binding. Fusion partners include immunoglobulins, bacterial beta-

galactosidase, trpE, protein A, beta-lactamase, alpha amylase, alcohol dehydrogenase and yeast alpha mating factor.

Modified *SaSSy*, *SauSSy* or *SspiSSy* amino acid sequences may be synthesised using conventional techniques, or may be encoded by a modified polynucleotide sequence and produced using recombinant nucleic acid methods. The modified polynucleotide sequence may also be prepared by conventional techniques. Fusion proteins will typically be made by either recombinant nucleic acid methods or may be chemically synthesised.

Variants of the terpene synthases of the invention may be used to attain desired enhanced or reduced enzymatic activity, modified regiochemistry or stereochemistry, or altered substrate utilization or product distribution. Furthermore, variants may be prepared to have at least one modified property, for example an increased affinity for the substrate, an improved specificity for the production of one or more desired compounds, a different product distribution, a different enzymatic activity, an increase of the velocity of the enzyme reaction, a higher activity or stability in a specific environment (pH, temperature, solvent, etc), or an improved expression level in a desired expression system. A variant or site direct mutant may be made by any method known in the art.

As stated above, the invention provides recombinant and non-recombinant, isolated and purified polypeptides. Variants and derivatives of native polypeptides can be obtained by isolating naturally-occurring variants, or the nucleotide sequence of variants, of other or same plant lines or species, or by artificially programming mutations of nucleotide sequences coding for native terpene synthases. Alterations of the native amino acid sequence can be accomplished by any of a number of conventional methods.

Polypeptide variants resulting from a fusion of additional peptide sequences at the amino and carboxyl terminal ends of the polypeptides of the invention can be used to enhance expression of the polypeptides, aid in the purification of the protein or improve the enzymatic activity of the polypeptide in a desired environment or expression system. Such additional peptide sequences may be signal peptides, for example. Accordingly, the present invention encompasses

variants of the polypeptides of the invention, such as those obtained by fusion with other oligo-or polypeptides and/or polypeptides which are linked to signal peptides.

Therefore, in an embodiment, the present invention provides a method for preparing a variant polypeptide having a desired terpene synthase activity, the method comprising the steps of:

- (a) selecting any of the nucleic acids from the group consisting of SEQ ID NO: 1, SEQ ID NO: 3 or SEQ ID NO: 5, fragments or variants thereof as described above;
- (b) modifying the selected nucleic acid to obtain at least one mutant nucleic acid;
- (c) transforming host cells with the mutant nucleic acid sequence to express a polypeptide encoded by the mutant nucleic acid sequence;
- (d) screening the polypeptide for a functional polypeptide having at least one modified property; and,
- (e) optionally, if the polypeptide has no desired variant terpene synthase activity, repeat the process steps (a) to (d) until a polypeptide with a desired variant terpene synthase activity is obtained (i.e DNA shuffling).

In step (b), a large number of mutant nucleic acid sequences may be created, for example by random mutagenesis, site- specific mutagenesis, or DNA shuffling. The detailed procedures of gene shuffling are found in Stemmer, W.P. (1994) DNA shuffling by random fragmentation and reassembly: in vitro recombination for molecular evolution. *Proc Natl Acad Sci U S A.* 91(22): 10747-1075. In short, DNA shuffling refers to a process of random recombination of known sequences in vitro, involving at least two nucleic acids selected for recombination. For example mutations can be introduced at particular loci by synthesizing oligonucleotides containing a mutant sequence, flanked by restriction sites enabling ligation to fragments of the native sequence. Following ligation, the resulting reconstructed sequence encodes an analog having the desired amino acid insertion,

- 32 -

substitution, or deletion. Alternatively, oligonucleotide-directed site-specific mutagenesis procedures can be employed to provide an altered gene wherein predetermined codons can be altered by substitution, deletion or insertion.

Accordingly, any of SEQ ID NO: 1, SEQ ID NO: 3 or SEQ ID NO: 5, fragments and variants thereof may be recombined with a different sequence selected from any of SEQ ID NO: 1, SEQ ID NO: 3 or SEQ ID NO: 5, fragments and variants thereof, and/or with other terpene synthase encoding nucleic acids, for example isolated from an organism other than *S. album*, *S. austrocaledonicum* or *S. spicatum*. Thus, mutant nucleic acids may be obtained and separated, which may be used for transforming a host cells according to standard procedures.

In step (d), the polypeptide obtained in step (e) is screened for a modified property, for example a desired modified enzymatic activity. Examples of desired enzymatic activities for which an expressed polypeptide may be screened include enhanced or reduced enzymatic activity, as measured by K_M or V_{max} value, for example, modified regio-chemistry or stereochemistry, altered substrate utilization or product distribution. The screening of enzymatic activity can be performed according to procedures familiar to the skilled person. Methods for determining kinetic data and analysis of terpene products are given in, for example, Examples 13 and 14.

Step (e) provides for repetition of process steps (a)-(d), which may, preferably, performed in parallel. Accordingly, by creating a significant number of mutant nucleic acids, many host cells may be transformed with different mutant nucleic acids at the same time, allowing for the subsequent screening of a elevated number of polypeptides. The chances of obtaining a desired variant polypeptide may thus be increased at the discretion of the skilled person.

In an embodiment, the present invention provides a method for preparing a nucleic acid encoding a variant polypeptide having terpene synthase activity, the method comprising the steps (a)-(e) disclosed above and further comprising the step of:

- 33 -

(f) if a polypeptide having desired variant terpene activity was identified, acquiring the mutant nucleic acid obtained in step (c), which was used to transform host cells to express the variant terpene synthase following steps (c) and (d).

Preferably, the terpene synthase polypeptides of the invention catalyse the production of mono-, bi- and/or tricyclic sesquiterpenes. Preferably, the terpene synthases produces or synthesises the sesquiterpenes from an acyclic pyrophosphate terpene precursor substrate. An acyclic pyrophosphate terpene precursor is any acyclic pyrophosphate compound that is a precursor to the production of at least one terpene including but not limited to geranyl-pyrophosphate (GPP), farnesyl-diphosphate (FPP) and geranylgeranyl-pyrophosphate (GGPP). Generally, GPP is the precursor for the monoterpenes, FPP for the sesquiterpenes, and GGPP for the diterpenes. Preferably, the precursor is FPP.

As used herein, "catalyses the production of terpene(s)" or "catalyses the production of santalene(s)" refers to the ability of a terpene synthase to produce a terpene or a mixture thereof or specifically santalene or a mixture thereof, respectively, from a substrate, such as an acyclic terpene precursor. The formation of terpenes, such as santalene, from a substrate by a terpene synthase can be assessed using any method known in the art, including but not limited to, the enzyme assays and mass spectrometry methods described in Examples 6 and 7, below.

Typically, a polypeptide that "catalyses the production of terpenes", produces a santalene or mixture thereof in an amount that is at least or at least about 1%, 2%, 3%, 4%, 5%, 10%, 15%, 20%, 25%, 30%, 35%, 40%, 45%, 50%, 55%, 60%, 65%, 70%, 75%, 80%, 85%, 90% or more of the total terpenes, by weight, from a particular substrate as measured using an *in vitro* assay, such as those assays described in Examples 6, 7, 13 and 14, wherein the terpene synthase, such as a santalene synthase, is mixed with a substrate, such as FPP, in the presence of Mg^{2+} . The santalenes produced by the synthase can include α -santalene and/or β -santalene, including (+)-epi- β -santalene, (-)- β -santalene, (+)- β -santalene, (+)- α -santalene, and (-)- α -santalene. For example, included among the terpene

synthases provided herein are *Santalum* species terpene synthases that catalyze the production of α -santalene from FPP, wherein the amount of α -santalene produced from FPP at least is or is at least about 1%, 2%, 3%, 4%, 5%, 10%, 15%, 20%, 25%, 30%, 35%, 40%, 45%, 50%, 55%, 60%, 65%, 70%, 75%, 80%, 85%, 90% or more of the total terpenes (by weight) produced from FPP. In other examples, the terpene synthase catalyses the production of β -santalene from FPP, wherein the amount of β -santalene produced from FPP is at least or is at least about 1%, 2%, 3%, 4%, 5%, 10%, 15%, 20%, 25%, 30%, 35%, 40%, 45%, 50%, 55%, 60%, 65%, 70%, 75%, 80%, 85%, 90% or more of the total terpenes (by weight) produced from FPP.

Preferably, the isolated polypeptides of the present invention are capable of forming a bisabolyl cation from FPP and capable of further creating a bond between the C₃ and the C₇ carbon atom of FPP to produce a bi-cyclic or tricyclic sesquiterpene comprising a C₃- C₇ bond. Similarly, the polypeptide of the present invention is capable of forming a bisabolyl cation from FPP and capable of further creating a bond between the C₂ and the C₇ carbon atom of FPP to produce a bi-cyclic or tricyclic sesquiterpene comprising a C₂- C₇ bond.

The term "capable of synthesising" a compound, such as a specific sesquiterpene, and the terms "terpene synthase activity", preferably "sesquiterpene synthase activity", refers to polypeptides of the present invention, as well as nucleic acids encoding these polypeptides, which are capable of synthesizing a terpene, preferably a sesquiterpene, more preferably a santalene and most preferably the sesquiterpene and/or santalene compounds mentioned herein from at least one starting compound, which preferably is an acyclic pyrophosphate terpene precursor. Preferably, the acyclic terpene precursor is FPP which is given in the formula (I) below with standard numeration of the carbon skeleton of sesquiterpenes. OPP refers to pyrophosphate.

- 35 -

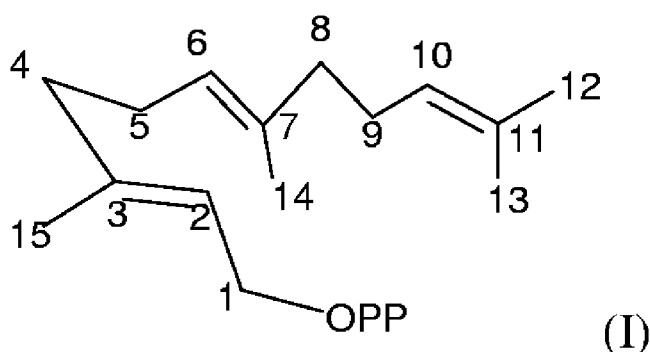

Preferably, the isolated terpene synthase polypeptides are capable of synthesising at least one sesquiterpene, more preferably at least one sesquiterpene having a santalene or bergamotene carbon skeleton. In a preferred embodiment, the polypeptide is capable of forming a bisabolyl cation from FPP, and capable of further creating a bond between the C₃ or C₂ and the C₇ carbon atom of FPP to produce one or several bi-cyclic and/or tricyclic sesquiterpenes.

The term "bond" refers to a single covalent bond.

The present invention relates to nucleic acids encoding polypeptides, as well as to the polypeptides themselves, capable of synthesising at least one bi-cyclic and/or tri-cyclic sesquiterpene comprising a C₃-C₇ bond. Preferably, the sesquiterpenes comprising a C₃-C₇ bond constitute at least about 1%, 2%, 3%, 4%, 5%, 10%, 15%, 20%, 25%, 30%, 35%, 40%, 45%, 50%, 55%, 60%, 65%, 70%, 80% or more of the total amount of sesquiterpene products synthesised by the terpene synthase are sesquiterpenes having a C₃-C₇ bond. The quantitative sesquiterpene product distribution of a terpene synthase, for the purpose of the present invention, may be determined by employing the procedure detailed in Example 7, or by determination of the % by composition using techniques well known to those skilled in the art.

Accordingly, the present invention relates to isolated polypeptides capable of forming compounds having a C₃-C₇ bond of the formula (II) and/or (III) below

- 36 -

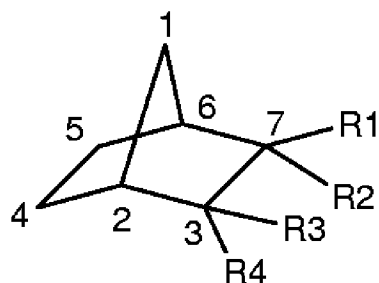

(II)

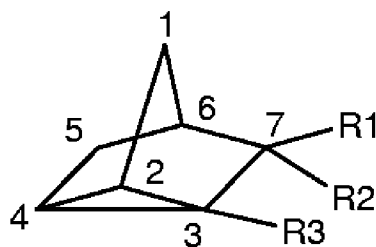

(III)

in which R_1 , R_2 , R_3 , R_4 are, independently of each other, a linear or branched alkyl or alkylene group from C_1 to C_{20} , and whereby R_1 and R_2 and/or R_3 and R_4 may form a double bond instead of two individual single bonds.

Preferably, R_1 , R_2 , R_3 , R_4 are, independently of each other, a linear or branched alkyl or alkylene group from C_1 to C_{15} , more preferably from C_1 to C_{10} , most preferably, from C_1 to C_8 .

In particular, the polypeptides of the present invention are capable of forming compounds of the formula (IV), (V) and/or (VI) below

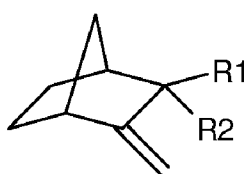

(IV)

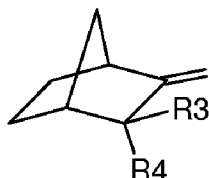

(V)

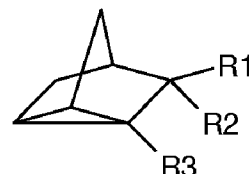

(VI)

in which R_1 , R_2 , R_3 , R_4 are defined as above.

Preferably, in formula (IV) and/or (VI), either R_1 or R_2 is a C_1 - C_5 alkyl and the other is a C_2 - C_8 alkylene. In addition R_3 in formula (VI) preferably is a C_1 - C_5 , more preferably a C_1 - C_3 alkyl. Preferably, in formula (V), R_3 and R_4 are defined as R_1 and R_2 in formula (IV) above. Most preferably, R_3 of compound VI is a methyl group and R_1 and R_2 are alternately a methyl and a C_6 linear alkyl group.

Preferably the sesquiterpene is a santalene, more preferably an α -santalene or β -santalene. The santalene may be a stereoisomer selected from among (+)-epi- β -santalene, (-)- β -santalene, (+)- β -santalene, (+)- α -santalene, and (-)- α -santalene.

Preferably, the terpene synthase catalyzes the production of α -santalene, and the amount of α -santalene produced is at least or at least about 1%, 2%, 3%, 4%, 5%, 10%, 15%, 20%, 25%, 30%, 35%, 40%, 45%, 50%, 55%, 60%, 65%, 70%, 80% or more of the total amount of terpene produced.

The present invention relates to nucleic acids encoding a polypeptide, and to the polypeptide itself, capable of forming at least one sesquiterpene having a C₂-C₇ bond. According to a preferred embodiment, sesquiterpenes comprising a C₂-C₇ bond constitutes at least about 1%, 2%, 3%, 4%, 5%, 10%, 15%, 20%, 25%, 30%, 35%, 40%, 45%, 50%, 55%, 60%, 65%, 70%, 80% or more of the total amount of sesquiterpene products synthesised by the terpene synthase are sesquiterpenes having a C₂-C₇ bond.

The sesquiterpenes may be bergamotene, santalene and/or one of the isomers of these compounds, preferably stereoisomers. Preferably, the product is predominantly one stereoisomer, although it may further comprise a lesser amount of the other stereoisomer or enantiomer.

According to an embodiment, the present invention relates to isolated polypeptides capable of forming compounds having a C₂-C₇ bond according to the formula (VII) and/or (VIII) below

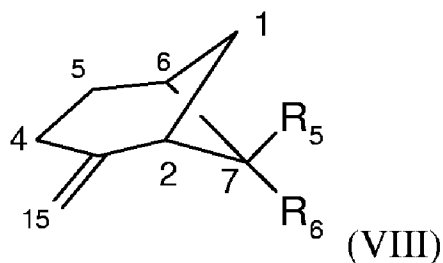
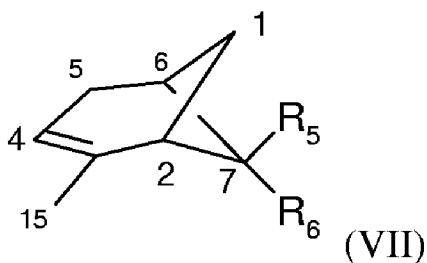

in which R₅ and R₆ are defined as R₁ and R₂ above. Preferably, R₅ is a methyl and R₆ is a C₂-C₁₀ alkenyl, or vice versa.

Preferably, at least one alkenyl possibly present in one of the residues R₁, R₂, R₃, R₄, R₅ or R₆ mentioned above is 4-methyl-3-pentenyl, while another residue linked to the same carbon atom is methyl.

The polypeptides capable of synthesizing the compounds of formulae (II), (III), (IV), (V), (VI), (VII) and/or (VIII) above preferably are the polypeptides having the amino acid sequence SEQ ID NO: 2, SEQ ID NO: 4 or SEQ ID NO: 6, or polypeptide variants thereof.

Preeferably, the sesquiterpenes having a C₂-C₇ bond are bergamotene including its stereoisomers, in particular, cis- α -bergamotene, trans- α -bergamotene, trans- β -bergamotene and cis- β -bergamotene, for example.

Preferably, the terpene synthase catalyzes the production of bergamotene, and the amount of bergamotene produced is at least or at least about 1%, 2%, 3%, 4%, 5%, 10%, 15%, 20%, 25%, 30%, 35%, 40%, 45%, 50%, 55%, 60%, 65%, 70%, 80% or more of the total amount of terpene produced.

In a further aspect, the invention provides isolated polypeptides capable of synthesizing santalene and/or bergamotene. In a preferred embodiment, the invention provides isolated polypeptides capable of synthesizing one or more of the following: α -santalene, α -trans-bergamotene, *epi*- β -santalene, β -santalene and trans-trans-farnesol. Preferably, the isolated polypeptides are capable of synthesising at least β -santalene.

Most preferably, the SaSSy, SauSSy and SspiSSy terpene synthases of the present invention are able to synthesise at least two or more terpenes, preferably a terpene selected from among (+)-*epi*- β -santalene, (-)- β -santalene, (+)- β -santalene, (+)- α -santalene, and (-)- α -santalene, E- α -bergamotene, γ -curcumene, β -bisabolene, β -curcumene, α -curcumene, trans-trans-farnesol, α -pinene, camphene, limonene and α -terpinolene, more preferably α -santalene, α -trans-bergamotene, *epi*- β -santalene and β -santalene. Most preferably, the terpene synthase can synthesise two or more of the above compounds concurrently.

The enzymes may preferably be able to synthesise at least the four compounds listed above in the same reaction mixture under the same reaction conditions. Thus, it is preferable that the enzymes are able to convert FFP to at least the four listed terpenes under a single set of conditions; without need for further input of

different starting compounds, different additional factors or alteration of reaction conditions to obtain one or more of the terpenes.

In a further aspect, the invention provides a vector comprising a nucleic acid of the invention.

A "vector" as used herein includes prokaryotic vectors, viral vectors, or eukaryotic vectors and/or any recombinant vectors including, but not limited to, bacteriophages and plasmids. The vector may further be an expression vector. An expression vector includes vectors capable of expressing DNA that is operatively linked with regulatory sequences, such as promoter regions, that are capable of effecting expression of such DNA fragments. Such additional segments can include promoter and terminator sequences, and optionally can include one or more origins of replication, one or more selectable markers, an enhancer, a polyadenylation signal, and the like. Expression vectors are generally derived from plasmid or viral DNA, or can contain elements of both. Thus, an expression vector refers to a recombinant DNA or RNA construct, such as a plasmid, a phage, recombinant virus or other vector that, upon introduction into an appropriate host cell, results in expression of the cloned DNA. Appropriate expression vectors are well known to those of skill in the art and include those that are replicable in eukaryotic cells and/or prokaryotic cells and those that remain episomal or those which integrate into the host cell genome. Viral vectors are engineered viruses that are operatively linked to exogenous genes to transfer (as vehicles or shuttles) the exogenous genes into cells.

The skilled person is capable of selecting a suitable vector according to the expression system. In one embodiment, the expression vectors include a cDNA sequence encoding the polypeptide operably linked to regulatory sequences such as transcriptional promoters, operators, or enhancers, mRNA ribosomal binding sites, and appropriate sequences which control transcription and translation initiation and termination for example.

Nucleotide sequences are "operably linked" when the regulatory sequence functionally relates to the cDNA sequence of the invention. Operably or operatively linking DNA segments means that the segments are arranged so that

- 40 -

they function in concert for their intended purposes, *e.g.*, transcription initiates in the promoter and proceeds through the coding segment to the terminator.

The vectors of the present invention may be used in the methods for preparing a genetically modified host organisms and/or cells, in host organisms and/or cells harbouring the nucleic acids of the invention and in the methods for producing or making terpene synthases, as is set out further below. Thus the invention provides a cell comprising the vectors of the present invention.

In an aspect, the present invention provides a method for preparing a terpene synthase comprising the steps of: culturing a host organism and/or cell modified to contain at least one nucleic acid sequence under conditions that provide for the expression of said encoded terpene synthase, wherein said at least one nucleic acid is a nucleic acid according to the invention. The terpene synthase can then optionally be purified. Examples of such production methods are provided in, for example, Examples 4, 5 and 12.

For example, the method of producing a terpene synthase may comprise the steps of:

- (a) selecting a host organism and/or cell which does not express a nucleic acid having a sequence set forth in SEQ ID NO: 1, SEQ ID NO: 3 or SEQ ID NO: 5;
- (b) transforming the organism with a nucleic acid molecule having a sequence set forth in SEQ ID NO: 1, SEQ ID NO: 3 or SEQ ID NO: 5;
- (c) culturing the organism under conditions conducive to the production of the terpene synthase encoded by said nucleic acid.

The present invention also provides a method of producing a terpene synthase, the method comprising the steps of

- (a) selecting a host organism and/or cell which does express a nucleic acid molecule having a sequence set forth in SEQ ID NO: 1, SEQ ID NO: 3 or SEQ ID NO: 5;

- 41 -

- (b) transforming the organism to express the nucleic acid molecule having a sequence set forth in SEQ ID NO: 1, SEQ ID NO: 3 or SEQ ID NO: 5 in higher quantity;
- (c) culturing the organism under conditions conducive to the production of the terpene synthase encoded by said nucleic acid.

There is also provided a method of making a terpene, comprising contacting an acyclic pyrophosphate terpene precursor with the terpene synthase of the present invention, wherein the terpene synthase is heterologously expressed in a cell; the acyclic pyrophosphate terpene precursor is expressed in the same cell as the terpene synthase; and the step of contacting the acyclic pyrophosphate terpene precursor occurs in the cell.

There is also provided a method of making at least one terpene comprising: cultivating a cell under conditions conducive to the production of a terpene, wherein the cell heterologously expresses the terpene synthase of the invention; and the cell expresses an acyclic pyrophosphate terpene precursor.

The terpene synthases so produced may optionally be further isolated.

The acyclic pyrophosphate terpene precursor may be selected from among geranyl-pyrophosphate (GPP), farnesyl-diphosphate (FPP) and geranylgeranyl-pyrophosphate (GGPP).

Furthermore, the terpene is selected preferably from among a sesquiterpene, a diterpene and a monoterpene, more preferably a bi-cyclic or tricyclic sesquiterpenes and most preferably the terpene is selected from among α -santalene, α -trans-bergamotene, epi- β -santalene, β -santalene, γ -curcumene, β -bisabolene, β -curcumene, α -curcumene, trans-trans-farnesol, α -pinene, camphene, limonene and α -terpinolene.

The terpene may preferably be selected from among (+)-epi- β -santalene, (-)- β -santalene, (+)- β -santalene, (+)- α -santalene, and (-)- α -santalene.

In a further aspect, two or more terpenes may be produced.

- 42 -

When the terpene is α -santalene, the amount of α -santalene produced is preferably at least or at least about 1%, 2%, 3%, 4%, 5%, 10%, 15%, 20%, 25%, 30%, 35%, 40%, 45%, 50%, 55%, 60%, 65%, 70%, 80% or more of the total amount of terpene(s) that is produced.

When the terpene is the terpene is β -santalene, the amount of β -santalene produced is preferably at least or at least about 1%, 2%, 3%, 4%, 5%, 10%, 15%, 20%, 25%, 30%, 35%, 40%, 45%, 50%, 55%, 60%, 65%, 70%, 80% or more of the total amount of terpene(s) that is produced.

Most preferably, at least four terpenes are produced; the four terpenes include α -santalene, α -*trans*-bergamotene, *epi*- β -santalene and β -santalene; and α -santalene, α -*trans*-bergamotene, *epi*- β -santalene and β -santalene are produced with the following proportions relative to each other: α -santalene (38.0 %) α -*trans*-bergamotene (12.1 %) *epi*- β -santalene (4.7 %) and β -santalene (45.2 %).

The terpenes so produced may be converted to an alcohol, for example an alcohol selected from among α -santalol, β -santalol, α -*trans*-bergamol and *epi*- β -santalol. Such alcohols may, upon further processing, have the following proportions relative to each other: α -santalol (25-65 %), α -*trans*-bergamol (1-20 %), *epi*- β -santalol (1-15 %) and β -santalol (20-50 %); or more preferably α -santalol (59.28 %), α -*trans*-bergamol (7.32 %), *epi*- β -santalol (3.45 %) and β -santalol (29.0 %)

In a further aspect, the present invention provides a recombinant host organism and/or cell transformed to harbour the nucleic acid of the invention. The host organism may be a unicellular or a multi-cellular organism, but is non-human. The host may, for example, be a cell of a multicellular organism. Preferably, the host organism heterologously comprises a nucleic acid of the invention. The host cells of the present invention may thus be prokaryotic, bacterial, or eukaryotic cells (e.g. yeast cells or plant cells).

As used herein, heterologous nucleic acid is nucleic acid that is not normally produced *in vivo* by the cell in which it is expressed, or that is normally produced by the cell but is at a different locus or expressed differently or that mediates or

encodes mediators that alter expression of endogenous nucleic acid, such as DNA, by affecting transcription, translation, or other regulatable biochemical processes. Heterologous nucleic acid is generally not endogenous to the cell into which it is introduced, but has been obtained from another cell or prepared synthetically. Heterologous nucleic acid also can be endogenous, but is nucleic acid that is expressed from a different locus or altered in its expression. Generally, although not necessarily, such nucleic acid encodes RNA and proteins that are not normally produced by the cell or in the same way in the cell in which it is expressed. Heterologous nucleic acid, such as DNA, also can be referred to as foreign nucleic acid, such as DNA. Thus, heterologous nucleic acid or foreign nucleic acid includes a nucleic acid molecule not present in the exact orientation or position as the counterpart nucleic acid molecule, such as DNA, is found in a genome. It also can refer to a nucleic acid molecule from another organism or species (*i.e.*, exogenous).

Heterologous expression refers to the expression in a host cell of a polypeptide encoded by heterologous nucleic acid that has been introduced, such as by transformation, electroporation, transduction, or any other means, into the host cell.

Preferably, the host organism is a bacterium, for example *E. coli*.

Further preferred host organisms include fungi, preferably yeasts, most preferably *Sacharomyces cerevisiae*. Other suitable host cells include the BTR yeast strain described in US6,531,303.

Suitable host organisms for expression of polypeptides of the invention may alternatively be a higher eukaryotic cell, preferably a plant or plant cell. Preferably, the plant is a species belonging to the family of the *Solaniaceae* or *Lamiaceae*, more preferably the genus of *Nicotiana*; or alternatively a member of the genus *Catharanthus* such as *Catharanthus vinca*. The host organism may alternatively be a species of the *Santalum* genus, such as *S. album* or *S. spicatum*.

In an aspect, the present invention provides a recombinant host organism or cell expressing the polypeptide of the present invention. Preferably, the host organism

is transformed to express the polypeptide in a higher quantity than in the same organism not so transformed.

The term "transformed" refers to the fact that the host was subjected to genetic engineering to comprise one, two or more copies of any of the nucleic acids of the invention. Preferably, the host heterologously expresses the nucleic acids and/or polypeptides of the invention.

Accordingly, in an embodiment, the present invention provides a transformed organism in which the polypeptide of the invention is expressed in a higher quantity than in the same organism not so transformed.

There are several methods known in the art for the creation of transgenic, recombinant host organisms or cells such as plants, yeasts, bacteria, or cell cultures of higher eukaryotic organisms. For example, appropriate cloning and expression vectors for use with bacterial, fungal, yeast, and mammalian cellular hosts are described, for example, in Pouwels et al., *Cloning Vectors: A Laboratory Manual*, Elsevier, New York, (1985), and Sambrook et al. cited above. Cloning and expression vectors for higher plants and/or plant cells in particular are available to the skilled person, see for example Schardl et al (1987) *Gene* 61:1-11.

Methods for transforming host-organisms, for example, producing transgenic plants, modifying host organisms or cells to harbour transgenic nucleic acids, such as those of the present invention, are familiar to the skilled person. For the creation of transgenic plants, for example, current methods include: electroporation of plant protoplasts, liposome-mediated transformation, agrobacterium-mediated transformation, polyethylene-glycol-mediated transformation, particle bombardment, microinjection of plant cells, and transformation using viruses.

In one embodiment, transformed DNA is integrated into a chromosome of a non-human host organism and/or cell such that a stable recombinant systems results. Any chromosomal integration method known in the art may be used in the practice of the invention, including but not limited to, recombinase-mediated

cassette exchange (RMCE), viral site-specific chromosomal insertion, adenovirus, homologous recombination by host-mediated processes and pronuclear injection.

The host cell of the present invention may preferably naturally produce the FPP substrate for the terpene synthase. Alternatively, the host cells can be engineered by, for example, transformation using a heterologous FPP gene, to produce FPP if they do not naturally produce such a compound. Further, host cells can be engineered to produce more FPP than they would naturally, thereby providing larger amounts of the substrate than the terpene synthase of the present invention uses (see, for example US6,531,303 or WO2009109597).

It is anticipated that the sesquiterpene products of the enzymes of the present invention may be further processed by hydroxylation at the C₁₂ position to form santalols and bergamotols. For example, the α -santalene would be further processed to yield α -santalol, α -*trans*-bergamotene would yield α -*trans*-bergamolol, *epi*- β -santalene would yield *epi*- β -santalol and β -santalene would yield β -santalol. The *SaSSy*, *SauSSy* or *SspiSSy* terpene synthases of the present invention are preferably able to synthesise α -santalene, α -*trans*-bergamotene, *epi*- β -santalene and β -santalene in proportions relative to each other such that, on further processing of the compounds to the equivalent alcohols, the yield of santalols and bergamotols would be similar to that of the natural oil of, for example, *S. album* sandalwood.

Generally, sandalwood oil from *S. album* is composed of compounds as shown in Table1, with the given proportions.

Table 1: Example of the composition of natural sandalwood oil (from *S. album*)

Compound	% composition by GC
α -santalene	1.26
β -santalene	0.22
<i>E</i> - α -bergamotene	1.28
<i>epi</i> - β -santalene	1.81
γ -curcumene	0.049
β -bisabolene	0.029
β -curcumene	0.226
α -curcumene	0.180
α -bisabolol	0.01
<i>Z</i> - α -santalol	51.48

- 46 -

<i>Z</i> - α - <i>trans</i> -bergamotol	6.36
<i>Z</i> - <i>epi</i> - β -santalol	3.80
<i>Z</i> - β -santalol	25.0
<i>E</i> - β -santalol	0.211
<i>Z</i> -lanceol	1.76
<i>Z</i> -nuciferol	1.30

It can be determined from Table 1 above that the proportions of α -santalol, α -*trans*-bergamotol, *epi*- β -santalol and β -santalol relative to each other (minus other oil components) are: α -santalol (59.28 %) α -*trans*-bergamotol (7.32 %) *epi*- β -santalol (4.35 %) and β -santalol (29.0 %).

The terpene synthases of the present invention preferably synthesises α -santalene, α -*trans*-bergamotene, *epi*- β -santalene and β -santalene such that, on further processing, the compounds yield the respective alcohols in the following proportions relative to each other: α -santalol (25-65 %) α -*trans*-bergamotol (1-20 %) *epi*- β -santalol (1-15 %) and β -santalol (20-50 %).

Most preferably, the terpene synthases of the present invention synthesise the sesquiterpene compounds such that, on further processing, the compounds yield the respective alcohols in the following relative proportions: α -santalol (34.7 %) α -*trans*-bergamotol (11.1 %) *epi*- β -santalol (4.3 %) and β -santalol (41.3 %). The remaining 8.6% of compounds are generally made up of a range of other compounds in small amounts. If the proportion of the other minor compounds is eliminated, the remaining four major compounds, on further processing to yield the respective alcohols, are preferably generated in the following proportions relative to each other: α -santalene (38.0 %) α -*trans*-bergamotene (12.1 %) *epi*- β -santalene (4.7 %) and β -santalene (45.2 %).

The relative proportions of the four major components in the oil produced using an isolated SaSSy terpene synthase and converted to the respective santalols was determined by both GC-MS and GC-FID. It is known that GC-MS tends to bias some compounds based on ease of ionization. However, both methods indicate that the relative composition of the products of the terpene synthases of the

present invention are reflective of the composition of the respective alcohols in sandalwood oil (Table 2).

Table 2

Compound	Relative % composition in native oil (GC-MS)	Relative % composition in oil produced by SaSSy (GC-MS)	Relative % composition in oil produced by SaSSy (GC-FID)	Relative % composition in oil produced by SauSSy (GC-FID)	Relative % composition in oil produced by SspiSSy (GC-FID)
α -santalol	59.28	38.0	45.3	51.3	47.3
β -santalol	29.0	45.2	31.5	27.4	26.3
<i>E</i> - α -bergamotol	7.32	12.1	16.0	14.5	19.2
<i>epi</i> - β -santalol	4.35	4.7	4.7	4.8	4.2

The further processing may be carried out by any means known to the skilled person, such as use of an appropriate cytochrome P450 enzyme, or chemical reactions such as alkaline metalation, borylation and oxidation, to yield the correct *cis* alcohols. Cytochrome P450 technology is established for other sesquiterpenoids, most notably artemisin production.

The nucleic acid probes of the present invention may be used to select suitable trees for breeding programs or strain improvement programs in relation to *S. album* or other members of the *Santalum* genus. It is known that not all *S. austrocaledonicum*, *S. spicatum* and *S. album* trees produce sandalwood oil in equivalent quantities, and the relative proportion of terpenes in the oil may be the subject of variation between trees, particularly in relation to the control, expression transcription and/or translation of the nucleic acids of the *SaSSy*, *SauSSy* or *SspiSSy* genes.

Therefore, the nucleic acid probes of the present invention may be used to determine which trees of a given set are expressing *SaSSy*, *SauSSy* or *SspiSSy* genes at high levels, using methods described herein and/or those well known to the skilled addressee. Alternatively, the level of expression of *SaSSy*, *SauSSy* or *SspiSSy* amino acids may be determined to assess which trees are producing large amounts of desirable terpenes. Preferably, probes may be used to detect trees that express a gene for a terpene synthase that produces one or more of the

following terpenes: α -santalene, *α -trans-bergamotene*, epi- β -santalene, β -santalene and *trans-trans*-farnesol.

Alternatively, the polypeptides or polypeptide fragments of the present invention may be used to generate antibodies against specific regions of the *SaSSy*, *SauSSy* or *SspiSSy* genes. These antibodies may then be used to screen samples from trees to determine which trees are expressing the synthase genes, and the level of that expression. Again, such methods of detection may be used to select trees that produce large amounts of desirable terpenes, or desirable proportions of different terpenes.

The invention thus provides a method for detecting the presence of a terpene synthase in a sample, comprising the steps of:

- a) contacting a sample suspected of containing terpene synthase of the invention with an antibody that specifically binds to the terpene synthase under conditions which allow for the formation of reaction complexes comprising the antibody and the terpene synthase; and
- b) detecting the formation of reaction complexes comprising the antibody and the terpene synthase in the sample, wherein detection of the formation of reaction complexes indicates the presence of the terpene synthase amino acid sequence in the sample.

The method may comprise the further step of evaluating the amount of reaction complexes formed, thereby determining the amount of terpene synthase in the biological sample.

Preferably, the antibody used in these methods is derived from an affinity-purified polyclonal antibody, and more preferably a mAb. In addition, it is preferable for the antibody molecules used herein be in the form of Fab, Fab', F(ab')₂ or F(v) portions or whole antibody molecules.

Particularly preferred methods for detecting the terpene synthase genes of the invention based on the above methods include enzyme linked immunosorbent assays, radioimmunoassays, immunoradiometric assays and immunoenzymatic

assays, including competitive and sandwich assays using monoclonal and/or polyclonal antibodies.

In each instance, the amino acid sequences of the present invention form complexes with one or more antibody(ies) or binding partners and one member of the complex is labelled with a detectable label. The fact that a complex has formed and, if desired, the amount thereof, can be determined by known methods applicable to the detection of labels.

The labels most commonly employed for these studies are radioactive elements, enzymes, chemicals that fluoresce when exposed to ultraviolet light, and others.

A number of fluorescent materials are known and can be utilised as labels. These include, for example, fluorescein, rhodamine and auramine. A particular detecting material is anti-rabbit antibody prepared in goats and conjugated with fluorescein through an isothiocyanate.

The *SaSSy*, *SauSSy* or *SspiSSy* amino acid sequences or their binding partners can also be labelled with a radioactive element or with an enzyme. The radioactive label can be detected by any of the currently available counting procedures.

Enzyme labels are likewise useful, and can be detected by any of the presently utilized colorimetric, spectrophotometric, fluorospectrophotometric, amperometric or gasometric techniques. The enzyme is conjugated to the selected particle by reaction with bridging molecules such as carbodiimides, diisocyanates, glutaraldehyde and the like. Many enzymes, which can be used in these procedures, are known and can be utilized. The preferred enzymes are peroxidase, β -glucuronidase, β -D-glucosidase, β -D-galactosidase, urease, glucose oxidase plus peroxidase and alkaline phosphatase. U.S. Patent Nos. 3,654,090, 3,850,752 and 4,016,043 are referred to by way of example for their disclosure of alternate labelling material and methods.

Other preferred methods for detecting the terpene synthase genes and proteins of the invention based on the above methods include selective reaction monitoring or multiple reaction monitoring, as discussed in Zulak KG, Lippert DN, Kuzyk M, Domanski D, Chou T, Borchers CH and J Bohlmann (2009) Targeted proteomics

using selected reaction monitoring (SRM) reveals the induction of specific terpene synthases in a multi-level study of methyl jasmonate treated Norway spruce (*Picea abies*). *The Plant Journal* 60: 1015 – 1030.

The present invention further provides methods for detecting the presence of a terpene synthase nucleic acid molecule in a biological sample, which comprise the steps of:

- a) bringing the biological sample into contact with a polynucleotide probe or primer comprising a terpene synthase polynucleotide of the invention under suitable hybridising conditions; and
- b) detecting any duplex formed between the probe or primer and nucleic acid sequences in the sample.

According to one embodiment of the invention, detection of the *SaSSy*, *SauSSy* or *SspiSSy* genes may be accomplished by directly amplifying the terpene synthase polynucleotide sequences from a biological sample, using known techniques, and then detecting the presence of the *SaSSy*, *SauSSy* or *SspiSSy* polynucleotide sequences.

The present invention thus also relates to a method for the detection of a terpene synthase in a biological sample, comprising:

- a) amplifying the nucleic acid molecule with at least one primer or oligonucleotide as defined above,
- b) detecting the amplified nucleic acid molecules.

Preferably, the nucleic acid is extracted and/or purified (eg from a tissue sample) prior to amplification.

The present invention also relates to a method for the detection of *SaSSy*, *SauSSy* or *SspiSSy* nucleic acids present in a biological sample, comprising:

- a) hybridizing the nucleic acids of the biological sample at appropriate conditions with one or more probes as defined above,
- b) washing under appropriate conditions, and

c) detecting the hybrids formed.

Preferably, the hybridizing conditions are denatured conditions.

Preferably, the nucleic acid is extracted and/or purified (eg from a tissue sample) prior to hybridisation. More preferably, the nucleic acid sample is amplified with at least one primer as defined above, after extraction or at least prior to hybridisation. Preferably, said probes are attached to a solid substrate or detected in a liquid phase by photometric or fluorogenic detection or by other methods of visualisation such as by agarose gel electrophoresis.

The present invention also relates to a method as defined above, wherein said nucleic acids are labelled during or after amplification.

Suitable assay methods for purposes of the present invention to detect hybrids formed between the oligonucleotide probes and the nucleic acid sequences in a sample may comprise any of the assay formats known in the art, such as the conventional dot-blot format, sandwich hybridization or reverse hybridization. For example, the detection can be accomplished using a dot blot format, the unlabelled amplified sample being bound to a membrane, the membrane being incorporated with at least one labelled probe under suitable hybridization and wash conditions, and the presence of bound probe being monitored.

An alternative and preferred method is a "reverse" dot-blot format, in which the amplified sequence contains a label. In this format, the unlabelled oligonucleotide probes are bound to a solid support and exposed to the labelled sample under appropriate stringent hybridization and subsequent washing conditions. It is to be understood that also any other assay method which relies on the formation of a hybrid between the nucleic acids of the sample and the oligonucleotide probes according to the present invention may be used.

In one form of the invention, the target nucleic acid sequence is amplified by PCR and then detected using any of the specific methods mentioned above. Other useful diagnostic techniques for detecting the presence of *SaSSy*, *SauSSy* or *SspiSSy* polynucleotide sequences include, but are not limited to: 1) allele-specific PCR; 2) single stranded conformation analysis; 3) denaturing gradient gel

electrophoresis; 4) RNase protection assays; 5) the use of proteins which recognize nucleotide mismatches, such as the *E. coli* mutS protein; 6) allele-specific oligonucleotides; and 7) fluorescent *in situ* hybridisation.

In addition to the above methods, *SaSSy*, *SauSSy* or *SspiSSy* polynucleotide sequences may be detected using conventional probe technology. When probes are used to detect the presence of the *SaSSy*, *SauSSy* or *SspiSSy* polynucleotide sequences, the biological sample to be analysed, such as woody tissue particularly heartwood tissue, may be treated, if desired, to extract the nucleic acids. The sample polynucleotide sequences may be prepared in various ways to facilitate detection of the target sequence; e.g. denaturation, restriction digestion, electrophoresis or dot blotting. The targeted region of the sample polynucleotide sequence usually must be at least partially single-stranded to form hybrids with the targeting sequence of the probe. Denaturation of the target sequence will probably be required and can be carried out by various techniques known in the art.

Sample polynucleotide sequences and probes are incubated under conditions that promote stable hybrid formation of the target sequence in the probe with the putative *SaSSy*, *SauSSy* or *SspiSSy* polynucleotide sequence in the sample. Preferably, high stringency conditions are used in order to prevent false positives.

Detection, if any, of the resulting hybrid is usually accomplished by the use of labelled probes. Alternatively, the probe may be unlabelled, but may be detectable by specific binding with a ligand that is labelled, either directly or indirectly. Suitable labels and methods for labelling probes and ligands are known in the art, and include, for example, radioactive labels which may be incorporated by known methods (e.g., nick translation, random priming or kinasing), biotin, fluorescent groups, chemiluminescent groups (e.g., dioxetanes, particularly triggered dioxetanes), enzymes, antibodies and the like. Variations of this basic scheme are known in the art, and include those variations that facilitate separation of the hybrids to be detected from extraneous materials and/or that amplify the signal from the labelled moiety.

- 53 -

Preferably, the probe is labelled. More preferably, the probe is radiolabelled or fluorescent- or enzyme-labelled.

Once suitable trees have been identified, they may be used in selective breeding programs, or simply identified as trees which may be harvested for sandalwood oil production.

In a still further aspect, the present invention provides processes and/or methods for making terpenoids.

Accordingly, the present invention provides a method of making at least one terpenoid comprising:

- (a) contacting at least one acyclic pyrophosphate terpene precursor with at least one polypeptide of the invention or encoded by any of the nucleic acids of the invention, and,
- (b) optionally, isolating at least one terpenoid produced in step (a).

Furthermore, the present invention provides a method of making at least one terpenoid comprising:

- (a) cultivating a non-human organism transformed to express or increasingly express a polypeptide of the invention under conditions conducive to the production of terpenoids, and,
- (b) optionally, isolating at least one terpenoid from the non-human organism.

According to a preferred embodiment, the method further comprises the step of: transforming a non-human organism with a recombinant nucleic acid to express or increasingly express a polypeptide of the invention, before step (a).

Preferably, the at least one terpenoid is selected from the following: α -santalene, α -trans-bergamotene, epi- β -santalene and β -santalene.

The method of making at least one terpenoid comprises the step of contacting at least one acyclic pyrophosphate terpene precursor with at least one polypeptide of the invention. For example, polypeptides as obtained in the above methods for

producing terpene synthases may be used. Such polypeptides may be extracted from host organisms expressing the nucleic acids of the invention according to standard protein or enzyme extraction technologies. If the host organism is a unicellular organism or cell releasing the polypeptide of the invention into the culture medium, the polypeptide may be collected from the culture medium, for example by centrifugation, optionally followed by washing steps and resuspension in suitable buffer solutions.

If the host organism is a plant or a unicellular organism or cell accumulating the polypeptide of the invention within the cell, the polypeptide may be obtained by disruption or lysis of the cells and extracting the polypeptide from the cell lysate.

The isolated polypeptide may then be suspended in a buffer solution at optimal pH and temperature. If adequate, salts, BSA and other kinds of enzymatic co-factors may be added in order to optimise enzyme activity.

The terpene precursor may be added to polypeptide suspension or solution, followed by incubation at optimal temperature, for example 30°C. After incubation, the terpenoid compound may be isolated from the incubated solution by standard isolation procedures, such as solvent extraction and distillation, preferably after removal of polypeptides from the solution.

In a step of the process for making at least one terpenoid compound, the host organism or cell is cultivated under conditions conducive to the production of terpenoids. Accordingly, if the host is a transgenic plant, optimal growing conditions are provided, such as optimal light, water and nutrient conditions, for example. If the host is a unicellular organism, conditions conducive to the production of the terpenoid may comprise addition of suitable cofactors to the culture medium of the host. In addition, a culture medium may be selected which proves to maximize terpenoid synthesis. External factors such as optimised pH and temperature are usually also conducive to terpenoid production in a given expression system.

Other factors such as elicitors can also be used to upregulate transcription of certain genes, in particular terpenes, which can be associated with plant defence

mechanisms. Elicitors may therefore be used to upregulate the transcription of the terpene synthase gene of the present invention, in sandalwood or other host organisms including host trees. A range of elicitors are well known to those skilled in the art and can be readily purchased. Preferably, the elicitor chosen is one that upregulates the expression of the terpene synthase gene of the present invention in the specific environment in which the gene is provided. Examples of suitable elicitors include methyl jasmonate and salicylic acid. The terpene synthase gene may further provide a means to assess whether upregulation of transcription has occurred following treatment of, for example, a sandalwood tree, with elicitors. Such assessment may further include the measurement of oil levels in such trees to determine if the elicitor applied has an upregulating effect.

In a further embodiment of this invention, kits may be prepared to determine the presence or absence of a *SaSSy*, *SauSSy* or *SspiSSy* gene in sandalwood trees and/or the activity of the gene.

In accordance with the testing techniques discussed above, one class of such kits for the detection of the *SaSSy*, *SauSSy* or *SspiSSy* proteins will contain at least a labelled *SaSSy*, *SauSSy* or *SspiSSy* amino acid sequence binding partner, for instance an antibody specific thereto, and directions depending upon the method selected, e.g., "competitive," "sandwich," "DASP" and the like. The kits may also contain peripheral reagents such as buffers, stabilizers, etc.

Accordingly, a test kit may be prepared for the demonstration of the presence of the *SaSSy*, *SauSSy* or *SspiSSy* enzymes comprising:

- (a) a predetermined amount of at least one labelled immunochemically reactive component obtained by the direct or indirect attachment of a *SaSSy*, *SauSSy* and *SspiSSy* amino acid sequence specific binding partner to a detectable label;
- (b) other reagents; and
- (c) directions for use of said kit.

The labelled binding partner (such as an antibody) may be generally bound to a solid phase.

The invention also provides kits for detecting *SaSSy*, *SauSSy* or *SspiSSy* nucleic acid sequences.

Accordingly, the invention provides a kit for demonstrating the presence of *SaSSy*, *SauSSy* or *SspiSSy* nucleic acid sequences comprising:

- (a) a predetermined amount of at least one labelled nucleic acid sequence derived from the *SaSSy*, *SauSSy* or *SspiSSy* gene sequence;
- (b) other reagents; and
- (c) directions for use of said kit.

For example, the polynucleotide sequence may be one or more primers, such as those exemplified above, and the instructions for use may be instructions to perform PCR on RNA or DNA extracted from a tissue sample from a subject.

In another aspect, the invention provides a kit for demonstrating the presence of a terpene synthase comprising:

- (a) a predetermined amount of at least one ligand that binds to the terpene synthase of the present invention, wherein the ligand comprises a detectable label;
- (b) other reagents; and
- (c) directions for use of said kit.

In a further aspect there is provided a kit for demonstrating the presence of nucleic acid molecules encoding a terpene synthase, comprising:

- (a) a predetermined amount of at least one labelled nucleic acid molecule or primer of the present invention;
- (b) other reagents; and
- (c) directions for use of said kit.

The above kits may use samples from a sandalwood tree. The method may be performed on at least two samples from two different sandalwood trees; and the

amount of terpene synthase or nucleic acid encoding terpene synthase in each sample is determined; then the sandalwood tree from which the sample with the most amount of a terpene synthase or a nucleic acid encoding a terpene synthase was derived, is selected; and the selected sandalwood tree is selectively bred or harvested for sandalwood oil.

General

Those skilled in the art will appreciate that the invention described herein is susceptible to variations and modifications other than those specifically described. It is to be understood that the invention includes all such variations and modifications. The invention also includes all of the steps, features, compositions and compounds referred to or indicated in the specification, individually or collectively and any and all combinations or any two or more of the steps or features.

The present invention is not to be limited in scope by the specific embodiments described herein, which are intended for the purpose of exemplification only. Functionally equivalent products, compositions and methods are clearly within the scope of the invention as described herein.

The entire disclosures of all publications (including patents, patent applications, journal articles, laboratory manuals, books, or other documents) cited herein are hereby incorporated by reference. No admission is made that any of the references constitute prior art or are part of the common general knowledge of those working in the field to which this invention relates.

As used herein the term “derived” and “derived from” shall be taken to indicate that a specific integer may be obtained from a particular source *albeit* not necessarily directly from that source.

As used herein, the singular forms “a,” “an” and “the” include plural references unless the context clearly dictates otherwise. Thus, for example, reference to a terpene synthase that catalyzes the formation of a terpene includes synthases that catalyze the productions of one or a plurality of terpenes.

Throughout this specification, unless the context requires otherwise, the word “comprise”, or variations such as “comprises” or “comprising”, will be understood to imply the inclusion of a stated integer or group of integers but not the exclusion of any other integer or group of integers.

Other than in the operating example, or where otherwise indicated, all numbers expressing quantities of ingredients, reaction conditions, and so forth used in the specification and claims are to be understood as being modified in all instances by the term “about”. Accordingly, unless indicated to the contrary, the numerical parameters set forth in the specification and claims are approximations that may vary depending upon the desired properties sought to be obtained by the present invention. Hence “about 80 %” means “about 80 %” and also “80 %”. At the very least, each numerical parameter should be construed in light of the number of significant digits and ordinary rounding approaches.

Notwithstanding that the numerical ranges and parameters setting forth the broad scope of the invention are approximations, the numerical values set forth in the specific examples are reported as precisely as possible. Any numerical value; however, inherently contains certain errors necessarily resulting from the standard deviation found in their respective testing measurements

Other definitions for selected terms used herein may be found within the detailed description of the invention and apply throughout. Unless otherwise defined, all other scientific and technical terms used herein have the same meaning as commonly understood to one of ordinary skill in the art to which the invention belongs.

The following examples serve to more fully describe the manner of using the above-described invention, as well as to set forth the best modes contemplated for carrying out various aspects of the invention. It is understood that these methods in no way serve to limit the true scope of this invention, but rather are presented for illustrative purposes.

EXAMPLES

All reagents, solvents, antibiotics and precursor chemicals were purchased from commercial sources. Farnesyl diphosphate and geranyl diphosphate were from Sigma (St. Louis, MO, USA). Restriction endonucleases and T4 DNA ligase were from New England Biolabs (Ipswich, MA).

Example 1

Plant material collection and RNA extraction

Several holes were drilled into one mature *Santalum album* tree growing in the FPC Kununurra arboretum, Kununurra, WA. Wood shavings from the transition zone of the xylem were collected and frozen immediately in liquid nitrogen and transported to UWA, Perth.

RNA was extracted using a modified protocol [Kolosova N., *et al.*, Isolation of high-quality RNA from gymnosperm and angiosperm trees. *BioTechniques* 36 (2004) 821-824]. Wood shavings (50 g) were ground in liquid nitrogen and added to RNA extraction buffer (200 mM Tris-HCl, pH 8.5, 1.5% lithium dodecyl sulphate, 300 mM LiCl, 10 mM EDTA, 1% w/v sodium deoxycholate, 1% w/v Tergitol Nonidet® P-40). 5 mM Thiourea, 1 mM aurintricarboxylic acid, 10 mM dithiothreitol, and 2% (w/v) polyvinylpolypyrrolidone (PVPP) were added just prior to use. All solutions were prepared from DEPC treated and/or autoclaved water. Several tubes were combined at the TE/NaCl resuspension step to concentrate the RNA sample. After precipitation, RNA was stored at -80°C until transported to UBC Vancouver, Canada for cDNA library construction.

Example 2

cDNA synthesis and library construction

1.4 µg of *S. album* xylem total RNA was reverse transcribed with SuperScript III reverse transcriptase (Invitrogen) at 42°C for 1 hour using the Clontech oligo dT primer and SMART 5' oligo. cDNA was amplified using the M1 primer supplied in the kit.

- 60 -

The amplified cDNA was then digested with *Sfi*I restriction enzyme (New England Biolabs). The resulting mixture was passed through a Chromaspin size exclusion column, eluting the largest sized fragments first. cDNA was collected in 200 µl aliquots and those which had the desired high molecular weight range were combined and eluted on a Qiagen MinElute spin column.

The digested cDNA fragments were then cloned into pre-cut pDNR-LIB vector and transformed by electroporation into 25 µl of phage resistant electrocompetent *E. coli* cells. The cells were shaken at 37°C for 1 h in SOC media before being mixed with glycerol and stored at -80°C. Aliquots were plated onto agar containing chloramphenicol at 30 mg ml⁻¹. cDNA library was titrated to approximately 3 x 10⁶ colony forming units per ml. The library was sent to the Genome Sciences Centre, Vancouver Canada for 5' and 3' sequencing.

Example 3

Identification of terpene synthase genes from an S. album xylem EST library

Reads were assembled using the CAP3 program with default settings. The EST library was compared by BLAST searching to the NCBI database for genes homologous to previously published terpene synthase (TPS) and cytochrome P450 gene sequences. Several candidate genes were identified, including one full length gene with modest identity to limonene synthase from *Ricinus communis* and linalool synthase *Backhousia citriodora*. About 12 putative cytochrome P450 oxidase enzymes were also discovered, some of which were full length.

Example 4

Bacterial expression

Colonies producing a positive hit to known terpene synthase (TPS) genes were plasmid purified to yield pDNR-LIB bound full length cDNAs. One gene, labelled SaSSy, was selected. Alignment of the deduced amino acid sequence of SaSSy with other angiosperm genes are shown in Figure 6 and alignment of the deduced amino acid sequence of SaSSy, SauSSy and SspiSSy with other angiosperm terpene synthase genes are shown in Figure 12.

Two versions of the *SaSSy* gene were located, differing only at position 143, with clone P143 having a proline residue at position 143 and clone S143 having a serine residue at that location. The two proteins produced from these clones were later found to have identical activity, indicating that switching one polar residue with another at position 143 has little to no effect on catalysis.

SaSSy features motifs typical of the monoterpene synthase gene TPS-b subfamily [J. Bohlmann, J., *et al.*, Plant terpenoid synthases: Molecular biology and phylogenetic analysis. Proc. Natl. Acad. Sci. USA 95 (1998) 4126-4133] including the aspartate rich DDxxD metal ion binding site (positions 321-325) and the RRX₈W motif (positions 32-42) which is implicated in diphosphate group migration [Williams, D.C., *et al.*, Truncation of limonene synthase preprotein provides a fully active 'pseudomature' form of this monoterpene cyclase and reveals the function of the amino-terminal arginine pair. Biochemistry 37 (1998) 12213-12220]

The two full length *SaSSy* gene sequences located above in Example 4 (P143 and S143) were cloned into pET28b (+) expression vectors (Novagen, San Diego CA) with a C-terminal histidine tag. The vectors were cut with *Nco*I and *Xho*I, to create overhangs suitable for ligation into similarly digested cDNA. The circular plasmids, which contained the sesquiterpene synthase gene in frame with a Ni-affinity tag (His₆) were first transformed into chemically competent cells and grown on LB plates with kanamycin (50 µg ml⁻¹).

Transformants were grown on selective LB plates (kanamycin 50 µg ml⁻¹), and the DNA extracted via plasmid preparation (Invitrogen). pET28b (+) vectors containing the insert were sequence verified and transformed into chemically competent C41 *E. coli* cells (Avidis, Saint-Beauzire, France) containing the pRARE 2 plasmid isolated from Rosetta 2 competent cells (Novagen). Colonies were grown on LB plates containing kanamycin and chloramphenicol (50 µg ml⁻¹).

Independent colonies were picked and grown in a shaker overnight at 37°C in 5 ml of LB with the same antibiotics. 2 ml of this culture was added to 4 lots of 100 ml of TB containing kanamycin and chloramphenicol. The cell suspension was grown for 4 hours with shaking at 37°C until the OD₆₀₀ = 0.8. Isopropyl-β-D-

- 62 -

thiogalacto-pyranoside (IPTG) was added to a final concentration of 0.2 mM and the mixture was shaken overnight at 16°C. Cell suspension was harvested by centrifugation at 4°C and the cell pellet frozen at -80°C for future use.

Cell pellets (~7g) were resuspended in 5 ml of lysis buffer (25 mg lysozyme, 0.25 mg DNase 0.25 mg RNase, 19.3 mg DTT, 5 µl protease inhibitor cocktail [PMSF and thiourea] and 250 µl of 100 mM MgCl₂). While on ice, the mixture was stirred thoroughly with a glass rod for 30 min. Lysate was then sonicated on ice using a Bronson ultrasonic probe until translucent. The mixture was centrifuged at 20 000 x *g* at 4°C for 30 min. Supernatant was decanted and stored on ice.

Example 5

Protein purification

The cleared lysate supernatant (~3 ml) was sequentially loaded onto HisTrap Spin columns (GE Healthcare) and spun at 1000 rpm for 2 min at 4°C. After washing with fresh binding buffer the protein was eluted twice with 300 µl of elution buffer (20 mM HEPES pH 7.5, 150 mM NaCl and 350 mM imidazole) to a final volume of 600 µl.

The eluates from each of the two SaSSy terpene synthase variants (P143 and S143) solutions were desalted on a 2 ml sephadex desalting column (BioRad, Hercules CA, USA) into elution buffer which lacked imidazole.

The eluent was analysed by spectrophotometry to determine approximate protein concentrations. Final concentration was ~8 mg ml⁻¹. These solutions were used for assays. Aliquots of the purified proteins were mixed with 80% glycerol (1:1) and frozen in liquid N₂. These were stored at -80°C until use. Proteins were analysed using SDS-PAGE, western blotting and immunolabelling with His₆ antibody (Sigma). Antibody was visualised by the NBT/BCIP assay (Roche, USA). The recombinant protein for each of P143 and S143 was confirmed to be of the expected size of ~66 kDa.

Example 6

Enzyme assays

Enzyme assays for both recombinant isoenzyme proteins P143 and S143 were done in duplicate using GC vials as per O'Maille P.E., *et al.* [A single-vial analytical and quantitative gas chromatography–mass spectrometry assay for terpene synthases. *Anal. Biochem.* 335 (2004) 210-217]. For each assay, 20 μl of protein (8 mg ml^{-1}) was added to 450 μl of reaction buffer containing 25 mM HEPES, 10 % glycerol 5 mM DTT and 10 mM of Mg^{2+} . 20 μl of substrates FPP and GPP ($\sim 1 \text{ mg ml}^{-1}$) were added and the mixture gently shaken. Final enzyme concentration was 0.3 mg ml^{-1} . Vials were overlaid with 500 μl of pentane to trap volatile products and incubated at 30 °C for 2 h.

Example 7

GC-MS analysis and product identification

The product mixture of the SaSSy enzyme was analysed on an Agilent 6890 GC with a 5973 MSD using helium as carrier gas. Peak identification was done using an HP5-MS capillary column (30 m, 0.25 mm ID, 0.25 mm film thickness). Injector temperature was 240 °C, detector temperature was set at 250 °C, injection volume was 1 μl and column flow rate was 1 ml min^{-1} . Oven temperature program was as follows; oven program was held for 1 min at 40 °C, then ramped at 7.5 °C min^{-1} to 250 °C and held. All mass spectra were detected at 70 eV in multiple ion scan mode.

The identities of products from SaSSy incubations were confirmed by comparison of mass spectra retention times to authentic sandalwood oil in the NIST 2005 library, publications by Adams, R.P. [Identification of essential oil components by gas chromatography / mass spectrometry, Allured Publishing Corporation, Carol Stream, Illinois, 1995] and MassFinder (www.massfinder.com).

Enzyme assays using recombinant SaSSy enzyme with GPP as substrate in the presence of Mn^{2+} produced a mixture of α -pinene, camphene, limonene and α -terpinolene, along with other monoterpene products as determined by GC-MS.

- 64 -

Enzyme assays using SaSSy with FPP as substrate and Mg^{2+} ion containing buffer produced a mixture of α -santalene (34.7 %) α -*trans*-bergamotene (11.1 %) *epi*- β -santalene (4.3 %) and β -santalene (41.3 %) and small amounts of several other compounds as determined by GC-MS (Figure 2). The mass spectrum of the four compounds produced by the SaSSy enzyme (shown in Figure 2) are the same as those of natural β -santalene produced in sandalwood trees (see Adams (1995) cited above for comparison profiles).

Incubation of FPP with heat-denatured enzyme resulted in no detectable products, indicating the enzyme was essential for product conversions.

Example 8

Comparison of nucleic acid sequence

A Clustal multiple sequence alignment of terpene synthases [FB299123-125 - terpene synthase from *Vetiveria zizanoides* (WO 2006134523), AF484125 - 5-*epi*-aristolochene synthase from *Nicotiana attenuate*, AB438045 - linalool synthase from *Backhousia citriodora*, Santalene - SaSSy santalene synthase of the present invention from *Santalum album*] is shown in Figure 6. Linalool synthase from *Backhousia citriodora* is the most homologous protein, however, there is a general lack of similarity between santalene and the other TPS genes. Overhead single line indicates approximate regions indicated by Back and Chappell (1996) [Proc. Natl. Acad. Sci. USA 93] as being important for specific product formation, and double lines for the ratio specific region of TEAS.

On the amino acid level, SaSSy santalene synthase was 56% identical to the previously discovered monoterpene synthase SamonoTPS1 (EU798692.1), 48% identical to a putative limonene synthase from *Ricinus communis* (EQ973796.1), and 45% identical to a linalool synthase from *Backhousia citriodora* (BAG82825.1).

Example 9

Plant material collection and RNA extraction

Several 25 mm holes were drilled into mature *S. album*, *S. austrocaledonicum* and *S. spicatum* trees growing in plantations managed by the Forest Products Commission of WA. Wood shavings from the heartwood-sapwood transition zone were collected and frozen immediately in liquid nitrogen. The samples were transported to the lab where RNA was extracted using a modified protocol [N. Kolosova, B. Miller, S. Ralph, B. Ellis, C. Douglas, K. Ritland, J. Bohlmann, BioTechniques 36 (2004) 821-824]. Wood shavings (10 g) were ground in liquid nitrogen and added to RNA extraction buffer (200 mM Tris-HCl, pH 8.5, 1.5% lithium dodecyl sulphate, 300 mM LiCl, 10 mM EDTA, 1% w/v sodium deoxycholate, 1% w/v Tergitol Nonidet P-40). RNase inhibitors (5 mM Thiourea, 1 mM aurintricarboxylic acid, 10 mM dithiothreitol, and 2% polyvinylpolypyrrolidone) were added to the buffer just prior to use. All solutions were prepared from DEPC treated, autoclaved water. Where possible, samples from the same tree were combined at the TE / NaCl resuspension step to concentrate the RNA sample. After LiCl precipitation, RNA was stored at -80°C until transported to UBC Vancouver, Canada for cDNA library construction.

Example 10

Santalum album cDNA library construction

1.4 µg of *S. album* xylem total RNA was used to create a cDNA library using the Clontech SMART-Creator library construction kit. RNA was reverse transcribed using SuperScript III reverse transcriptase (Invitrogen). cDNA was amplified using Phusion high-fidelity DNA polymerase and the universal primer (Clontech). This was digested with *Sfi*I restriction endonuclease and cloned into pre-cut pDNR-LIB vector. The mixture was transformed by electroporation into 25 µl of phage resistant electrocompetent *E. coli* cells. The library titre was determined and sent to the Genome Sciences Centre, Vancouver Canada for bidirectional Sanger DNA sequencing. Reads were assembled using the CAP3 program with default settings. The sequences (6000 unique reads) were compared to the

GenBank database for key specialised metabolism genes, particularly TPS genes and cytochrome P450s.

Example 11

Orthologous TPS gene discovery by RACE

cDNA was generated for *S. austrocaledonicum* and *S. spicatum* in the same manner as before, except the cDNA was used directly as template for PCR. Primers based on the ORF of each gene were used for amplification (Table 3). Where products could not be amplified, 5'- and 3'-RACE were used to obtain the respective UTRs for more specific primer design. SesquiTPS1 gene orthologs were amplified in two rounds using a nested primer approach.

Table 3: Primers

Open reading frame primers		
Gene	Forward primer	Reverse primer
<i>SaSSy</i>	ATGGATTCTTCCACCGCCACCGCC	CGAGCTTACTACTCCTCGCCGAGAGG
<i>SauSSy</i>	ATGGATTCTTCCACCGCCACCGCC	CGAGCTTACTACTCCTCGCCGAGAGG
<i>SspiSSy</i>	ATGGATTCTTCCACCGCCACCGCC	CGAGCTTACTACTCCTCGCCGAGAGG

pET28b(+) cloning primers with incorporated restriction sites underlined		
Gene	Forward primer	Reverse primer
<i>SaSSy</i>	AT <u>CCATGG</u> ATTCTTCCACCGCC	AT <u>CTCGAG</u> CTCCTCGCCGAGAGG
<i>SauSSy</i>	AT <u>CCATGG</u> ATTCTTCCACCGCC	AT <u>CTCGAG</u> CTCCTCGCCGAGAGG
<i>SspiSSy</i>	A <u>CGGATCC</u> AATGGATTCTTCCACCGCCAC	T <u>ACTCGAG</u> TTACTACTCCTCGCCGAG

All products were first cloned into a high-copy storage vector (TOPO Zero Blunt, Invitrogen) for sequencing before being cloned into an expression vector. TPS genes amplified from several genotypes of *S. album* and *S. spicatum* were cloned and sequenced to examine potential nucleotide polymorphisms in the ORFs. Genomic DNA sequences for all three TPS genes were also cloned and sequenced for all three *Santalum* species. The same ORF primers used for successful cDNA amplifications were used on genomic DNA extracted from the same individuals from which RNA extractions were performed. These larger gDNA fragments (3 - 4 kb) were cloned and sent for sequencing (Macrogen, Korea).

Example 12

Bacterial expression and protein isolation

All TPS genes were cloned into the pET28b(+) expression vector (Novagen, San Diego CA) with a poly-histidine tag in frame. Depending on the restriction sites available, the His₆ tag was either N-terminal or C-terminal. Primers with appropriate restriction sites were used to amplify each gene, which was then digested, gel purified and cloned into the pET28b(+) vector (Table 3). All pET28b(+) constructs were sequence verified before proceeding to recombinant protein expression.

Expression vectors containing the TPS genes were transformed into chemically competent C41 *E. coli* cells (Avidis, Saint-Beauzire, France) containing the pRARE 2 plasmid isolated from Rosetta 2 competent cells (Novagen). Colonies were grown on LB plates containing kanamycin and chloramphenicol (50 µg ml⁻¹). Three independent colonies were picked and grown in a shaker overnight at 37°C in 5 ml of LB with the same antibiotics. This culture was used to inoculate 400 ml of selective Terrific Broth. The cell suspension was grown with shaking at 37°C until the OD₆₀₀ = 0.8. Isopropyl-β-D-thiogalacto-pyranoside (IPTG) was added to a final concentration of 0.2 mM and the mixture was shaken overnight at 16°C. Cell suspension was harvested by centrifugation at 4°C and the cell pellet (~1 g) was frozen at -80°C for future use.

Cell pellets were resuspended in 5 ml of lysis buffer containing 1 mg ml⁻¹ lysozyme, 1 mM MgCl₂, 5 mM DTT, 0.01 mg ml⁻¹ DNase1 and RNase1, 100 µl protease inhibitor cocktail (Sigma) and made in His-trap binding buffer (20 mM Na₂HPO₄ pH 7.4, 500 mM NaCl, 30 mM imidazole pH 7.4). On ice, the cell suspension was stirred thoroughly with a glass rod for 30 min. Lysate was then homogenised using a high pressure cell cruncher until the mixture was translucent, and rinsed with a further 5 ml of lysis buffer. The lysate was centrifuged at 12000 x *g* at 4°C for 1.25 h before being decanted. The cleared lysate (~12 ml) was purified using Ni²⁺ affinity chromatography (GE healthcare) and eluted in 600 µl of elution buffer (20 mM Na₂HPO₄ pH 7.4, 500 mM NaCl, 500

mM imidazole pH 7.4). The eluted protein was desalted on a PD-10 desalting column (GE Healthcare) using 25 mM HEPES pH 7.4, 10 % glycerol and 100 mM KCl. Fractions of a 3.5 ml elution were collected with the middle being the most concentrated. Protein concentrations were determined using a NanoDrop spectrophotometer with extinction coefficients calculated by amino acid composition (ProtParam). SDS-PAGE was used to visualise the purified proteins.

Example 13

Enzyme functional characterisation and kinetic assays

Enzyme assays for all recombinant proteins were done in triplicate using the GC vial method described by O'Maille et al. [Anal. Biochem. 335 (2004) 210-2175]. For enzyme assays where only product identification was needed, 10 μg of protein was used in a final volume of 500 μl of reaction buffer (25 mM HEPES, 10 % glycerol 5 mM DTT and 10 mM of either Mg^{2+} or Mn^{2+}). Substrates (FPP and GPP) were added to a final reaction concentration of 100 μM . Vials were overlaid with 500 μl of hexane to trap volatile products and incubated at 30°C for 2 h. Mixtures were vortexed for 1 min to extract all volatiles and the vials were centrifuged to separate the organic layer.

For determination of steady-state enzyme kinetic constants, conditions were as described previously except the enzyme concentration was kept at 10 nM. Substrate concentrations ranged from 1 μM to 100 μM , and reactions were incubated at 30°C for exactly 5 mins. Reactions were quenched by the addition of 500 μl 0.5 M EDTA, pH 8.0 and vortexed as above.

The kinetic properties of the three santalene synthases are very similar with a K_m around 1.65 μM for each enzyme when FPP is used as substrate. V_{max} for assays using FPP ranged from 0.42 $\mu\text{M min}^{-1}$ for SaSSy to 0.54 $\mu\text{M min}^{-1}$ for SauSSy. K_{cat} was 0.67 min^{-1} for SaSSy and 1.66 min^{-1} for SauSSy, which are similar to those of other published synthases.

Example 14

GC-MS analysis and product identification

Product mixtures were analysed by GC-MS in scan mode for product identification. A standard containing the three santalenes and α -trans-bergamotene was prepared by flash chromatography of 2 ml of neat *S. album* oil over silica and eluted in hexane. A final yield of 25 mg was resuspended in EtOAc and purity was confirmed by GC-FID with conditions described below. All mass spectra were compared to the NIST 2005 library and the literature. Retention indices were determined for all compounds using an n-alkane standard and compared to the literature [R.P. Adams, Identification of essential oil components by gas chromatography / mass spectrometry, Allured Publishing Corporation, Carol Stream, Illinois, 19956].

GC-FID was performed on a Shimadzu GC2010 with a 30 m 0.25 mm ID, 0.25 μ m film DB-WAX column with He as the carrier gas. Splitless injection (2 μ l) was used for all analyses. Conditions were as follows: Injector 200°C, detector 250°C, column flow rate 1 ml min⁻¹. Oven program: 40°C for 3 min, then 8°C min⁻¹ to 180°C, held 5 min, then 10°C min⁻¹ to 220°C, held 10 min. Needle height was adjusted to only draw from the upper organic layer of all sample vials. GC-MS was performed on a Shimadzu GC2010 with the same DB-WAX column and using He as the carrier gas. Conditions were as follows: Injector 200°C, MS interface 240°C, ion source 200°C. Oven program: 40°C for 3 min, then 8°C min⁻¹ to 180°C, held 5 min, then 10°C min⁻¹ to 220°C, held 10 min. Solvent cut time was set to 5 min. For product identification, total ion monitoring was used, scanning from m/z 45 to m/z 300. For kinetic assays, single ion monitoring of the sesquiterpene base ions m/z 91, 93 and 94 were used. Likewise monoterpene base ions (m/z 69, 71 and 93) were monitored. An internal standard (isobutyl benzene, 30 μ M) was added to the hexane used to overlay each reaction. Detector response factors were calculated based on the santalene standard prepared earlier and used to determine the product concentrations for kinetic analysis.

Table 4: GC-FID determination of reaction products of terpene synthases from FFP in the presence of magnesium or manganese.

	Retention time	SaSSy with FPP Mg				SaSSy with FPP Mn			
		1	2	3	mean	1	2	3	mean
a-santalene	15.101	46.4	43.8	45.6	45.3	9.5	9.9	10.1	9.8
a-E-bergamotene	15.288	16.3	15.3	16.4	16.0	75.7	73.4	74.9	74.7
epi-b-santalene	16.132	4.6	5.1	4.3	4.7	0.9	0.8	0.5	0.7
b-santalene	16.362	30.4	33.1	31.2	31.5	6.0	7.3	6.4	6.6
Z-b-farnesene	16.468	0.7	1.0	0.7	0.8	0.6	0.5	0.5	0.5
E-b-farnesene	16.927	1.7	1.7	1.7	1.7	7.4	8.0	7.5	7.6
	Retention time	SauSSy with FPP Mg				SauSSy with FPP Mn			
		1	2	3	mean	1	2	3	mean
a-santalene	15.093	51.7	51.5	50.7	51.3	10.3	10.5	9.7	10.2
a-E-bergamotene	15.278	13.8	14.6	15.2	14.5	72.5	73.8	74.4	73.6
epi-b-santalene	16.123	4.7	4.6	5.1	4.8	1.4	0.8	1.2	1.2
b-santalene	16.352	27.8	27.5	27.0	27.4	5.3	5.5	5.1	5.3
Z-b-farnesene	16.458	0.6	0.6	0.5	0.6	0.9	0.9	0.9	0.9
E-b-farnesene	16.917	1.5	1.3	1.5	1.4	8.3	8.5	8.6	8.5
	Retention time	SspiSSy with FPP Mg				SspiSSy with FPP Mn			
		1	2	3	mean	1	2	3	mean
a-santalene	15.093	46.3	47.4	48.1	47.3	7.2	7.4	7.3	7.3
a-E-bergamotene	15.28	19.6	19.2	18.9	19.2	79.0	78.6	79.1	78.9
epi-b-santalene	16.125	4.6	4.2	4.0	4.2	1.4	1.7	0.7	1.3
b-santalene	16.354	26.4	26.4	26.3	26.3	3.3	3.4	3.5	3.4
Z-b-farnesene	16.46	0.7	0.6	0.8	0.7	1.0	1.0	1.0	1.0
E-b-farnesene	16.919	2.5	2.2	2.0	2.2	8.1	8.0	8.4	8.2

Modifications of the above-described modes of carrying out the various embodiments of this invention will be apparent to those skilled in the art based on the above teachings related to the disclosed invention. The above embodiments of the invention are merely exemplary and should not be construed to be in any way limiting.

What is claimed is:

1. An isolated nucleic acid molecule that encodes a terpene synthase and is selected from among:
 - a) a nucleic acid molecule comprising the sequence of nucleotides set forth in SEQ ID NO: 1, SEQ ID NO: 3 or SEQ ID NO: 5;
 - b) a nucleic acid molecule that is a fragment of (a);
 - c) a nucleic acid molecule comprising a sequence of nucleotides that is complementary to (a)-or (b); and
 - d) a nucleic acid molecule that encodes a terpene synthase having at least or at least about or at least about 60%, 65%, 70%, 75%, 80%, 85%, 90%, 95%, 96%, 97%, 98%, 99% identity to any one of (a)-(c);wherein the nucleic acid molecule encodes a terpene synthase.
2. The isolated nucleic acid molecule of claim 1 that encodes a terpene synthase having at least or at least about 61%, 65%, 70%, 75%, 80%, 85%, 90%, 95%, 96%, 97%, 98%, 99% identity to the terpene synthase encoded by any one of (a)-(d), wherein the differences in the sequence are amino acid substitutions.
3. The nucleic acid molecule of claim 1 or claim 2, comprising a sequence of nucleotides encoding amino acids 32-42, 221-426, 321-325, 314-315, or 422-426 of the amino acid sequence set forth SEQ ID NO: 2.
4. The nucleic acid molecule of any of claims 1-3, wherein the encoded terpene synthase is a *Santalum* terpene synthase.
5. The nucleic acid molecule of any of claims 1-4 that encodes a terpene synthase selected from among *S. album*, *S. spicatum*, *S. austrocaledonicum*, *S. acuminatum*, *S. ellipticum*, *S. fernandezianum*, *S. freycinetianum*, *S. haleakalas*, *S. lanceolatum*, *S. macgregorii*, *S. murrayanum*, *S. obtusifolium*, *S. paniculatum*, *S. salicifolium* and *S. yasi* terpene synthase.

- 72 -

6. An isolated terpene synthase, wherein:

the terpene synthase is a *Santalum* terpene synthase; and

the terpene synthase catalyzes the production of a santalene.

7. The terpene synthase of claim 6, comprising:

- a) a sequence of amino acids selected from among the sequences set forth in SEQ ID NO:2, SEQ ID NO:4 and SEQ ID NO: 6; or
- b) a sequence of amino acids that is at least or at least about 60%, 65%, 70%, 75%, 80%, 85%, 90%, 95% or more identical to the sequence of amino acids set forth in SEQ ID NO:2; or;
- c) a fragment of a) or b);

wherein the terpene synthase catalyzes the production of a santalene.

8. An isolated terpene synthase, comprising:

- a) the sequence of amino acids set forth in SEQ ID NO: 2, SEQ ID NO: 4 or SEQ ID NO: 6;
- b) the sequence of amino acids encoded by the nucleic acid molecule of any of claims 1 to 5;
- c) a sequence of amino acids that is at least or at least about 60%, 65%, 70%, 75%, 80%, 85%, 90%, 95% or more identical to the sequence of amino acids set forth in SEQ ID NO:2; or
- d) a fragment of (a), (b) or (c);

wherein the terpene synthase catalyzes the production of a terpene.

9. The terpene synthase of any of claim 8, comprising amino acids selected from among amino acids corresponding to positions 32-42, 221-425, 321-325, 314-315 and 423-426 of SEQ ID NO:2.

- 73 -

10. The terpene synthase of claim 8 or claim 9 that catalyzes the production of a terpene selected from among monocyclic sesquiterpenes, bicyclic sesquiterpenes and tricyclic sesquiterpenes.
11. The terpene synthase of any of claims 6-10, wherein the terpene is synthesised from an acyclic pyrophosphate terpene precursor.
12. The terpene synthase of claim 11, wherein the precursor is farnesyl-diphosphate (FPP).
13. The terpene synthase of any of claims 6-12, wherein the terpene synthase is capable of creating a bond between the C₃ and the C₇ carbon atom of FPP to produce at least one bi-cyclic or tricyclic sesquiterpene comprising a C₃-C₇ bond.
14. The terpene synthase of claim 13, wherein the sesquiterpenes having a C₃-C₇ bond constitutes at least or at least about 1%, 2%, 3%, 4%, 5%, 10%, 15%, 20%, 25%, 30%, 35%, 40%, 45%, 50%, 55%, 60%, 65%, 70%, 80% or more of the total amount of sesquiterpene products synthesised by the terpene synthase.
15. The terpene synthase of claim 13 or claim 14, wherein the sesquiterpene is a santalene.
16. The terpene synthase of claim 15, wherein the santalene is α -santalene or β -santalene.
17. The terpene synthase of any of claim 15 or claim 16, wherein the santalene is a stereoisomer selected from among (+)-epi- β -santalene, (-)- β -santalene, (+)- β -santalene, (+)- α -santalene, and (-)- α -santalene.
18. The terpene synthase of any of claims 6-17, wherein the terpene synthase is capable of creating a bond between the C₂ and the C₇ carbon atom of FPP to produce at least one bi-cyclic or tricyclic sesquiterpene comprising a C₂-C₇ bond.

19. The terpene synthase of claim 18, wherein the sesquiterpenes having a C₂-C₇ bond constitutes at least or at least about 1%, 2%, 3%, 4%, 5%, 10%, 15%, 20%, 25%, 30%, 35%, 40%, 45%, 50%, 55%, 60%, 65%, 70%, 80% or more of the total amount of sesquiterpene products synthesised by the terpene synthase.
20. The terpene synthase of claim 18 or claim 19, wherein the sesquiterpene is bergamotene.
21. The terpene synthase of any of claims 18-20, wherein the sesquiterpene is a stereoisomer of bergamotene selected from among cis- α -bergamotene, trans- α -bergamotene, trans- β -bergamotene and cis- β -bergamotene.
22. The terpene synthase of any of claims 6-21, wherein:
 - the terpene synthase catalyzes the production of α -santalene, and
 - the amount of α -santalene produced is at least or at least about 1%, 2%, 3%, 4%, 5%, 10%, 15%, 20%, 25%, 30%, 35%, 40%, 45%, 50%, 55%, 60%, 65%, 70%, 80% or more of the total amount of terpene produced.
23. The terpene synthase of any of claims 6-22, wherein:
 - the terpene synthase catalyzes the production of β -santalene, and
 - the amount of β -santalene produced is at least or at least about 1%, 2%, 3%, 4%, 5%, 10%, 15%, 20%, 25%, 30%, 35%, 40%, 45%, 50%, 55%, 60%, 65%, 70%, 80% or more of the total amount of terpene produced.
24. The terpene synthase of any of claims 6-23, wherein the terpene synthase catalyzes the production of two or more terpenes.
25. The terpene synthase of claim 24, wherein at least one terpene is selected from among (+)-epi- β -santalene, (-)- β -santalene, (+)- β -santalene, (+)- α -santalene, and (-)- α -santalene, E- α -bergamotene, γ -curcumene, β -

- 75 -

bisabolene, β -curcumene, α -curcumene, trans-trans-farnesol, α -pinene, camphene, limonene and α -terpinolene.

26. The terpene synthase of any of claims 6-25, wherein the terpene synthase catalyzes the production of α -santalene, α -*trans*-bergamotene, *epi*- β -santalene and β -santalene concurrently.
27. The terpene synthase of claim 26 that catalyzes the production of at least α -santalene, α -*trans*-bergamotene, *epi*- β -santalene and β -santalene in the same reaction mixture under the same reaction conditions.
28. The terpene synthase of claim 26 that catalyzes the production of α -santalene, α -*trans*-bergamotene, *epi*- β -santalene and β -santalene in the following proportions relative to each other: α -santalene (38.0 %) α -*trans*-bergamotene (12.1 %) *epi*- β -santalene (4.7 %) and β -santalene (45.2 %).
29. The terpene synthase of any of claims 6-28 that catalyzes the production of α -santalene, α -*trans*-bergamotene, *epi*- β -santalene and β -santalene such that, on further processing, the compounds yield the respective alcohols in the following proportions relative to each other: α -santalol (25-65 %) α -*trans*-bergamotol (1-20 %) *epi*- β -santalol (1-15 %) and β -santalol (20-50 %).
30. A nucleic acid molecule encoding the terpene synthase of any of claims 6-29.
31. A primer or probe oligonucleotide containing at least or at least about 15, 20, 25, 30, 35, 40, 45, 50, 60 or more contiguous nucleotides from a nucleic acid molecule of any of claims 1-5.
32. A method for detecting the presence of a terpene synthase in a sample, comprising the steps of:
 - a) contacting a sample suspected of containing the terpene synthase of any of claims 6-29 with an antibody that specifically binds to the terpene synthase under conditions which allow for the formation of reaction complexes comprising the antibody and the terpene synthase; and

- 76 -

- b) detecting the formation of reaction complexes comprising the antibody and the terpene synthase in the sample, wherein detection of the formation of reaction complexes indicates the presence of the terpene synthase in the sample.
33. The method of claim 32, further comprising the step of:
- c) evaluating the amount of reaction complexes formed, thereby determining the amount of terpene synthase in the biological sample.
34. A method for detecting a nucleic acid molecule in a biological sample, comprising the steps of:
- a) bringing the biological sample into contact with the primer or oligonucleotide of claim 31 under suitable hybridising conditions; and
 - b) detecting any duplex formed between the primer or oligonucleotide and nucleic acid molecules in the sample.
35. A method for detecting a terpene synthase nucleic acid molecule in a biological sample, comprising the steps of:
- a) amplifying the nucleic acid molecule with at least one primer or oligonucleotide of claim 31, and
 - b) detecting the amplified nucleic acid molecule.
36. A vector, comprising the nucleic acid molecule of any of claims 1-5 or 30.
37. The vector of claim 36, wherein the vector is a prokaryotic vector, viral vector, or a eukaryotic vector.
38. The vector of claim 36 or claim 37 that is an expression vector.
39. A cell, comprising the vector of any of claims 36-38.
40. The cell of claim 39 that is a prokaryotic cell.
41. The cell of claim 39 that is a bacterial cell.
42. The cell of claim 39 that is a eukaryotic cell.

- 77 -

43. The cell of claim 42, wherein the eukaryotic cell is a yeast cell or a plant cell.
44. The cell of claim 43, wherein the plant cell is from the *Solaniaceae* family or the *Lamiaceae* family of plants.
45. A terpene synthase produced by the cell of any of claims 39-44.
46. A method for preparing a terpene synthase, comprising the step of: culturing the cell of any of claims 39-44 under conditions that provide for expression of the encoded terpene synthase.
47. The method of claim 46, further comprising purifying the terpene synthase.
48. A method of producing a terpene synthase, the method comprising the steps of:
 - a) selecting a host organism and/or cell which does not express a nucleic acid molecule having a sequence set forth in SEQ ID NO: 1, SEQ ID NO: 3 or SEQ ID NO: 5;
 - b) transforming the organism with a nucleic acid molecule having a sequence set forth in SEQ ID NO: 1, SEQ ID NO: 3 or SEQ ID NO: 5; and
 - c) culturing the organism under conditions conducive to the production of the terpene synthase encoded by said nucleic acid.
49. A method of producing a terpene synthase, the method comprising the steps of
 - a) selecting a host organism and/or cell which does express a nucleic acid molecule having a sequence set forth in SEQ ID NO: 1, SEQ ID NO: 3 or SEQ ID NO: 5;
 - b) transforming the organism with a nucleic acid molecule having a sequence set forth in SEQ ID NO: 1, SEQ ID NO: 3 or SEQ ID NO: 5 in higher quantity; and

- 78 -

- c) culturing the organism under conditions conducive to the production of the terpene synthase encoded by said nucleic acid.
50. A method of making a terpene, comprising:
- a) contacting an acyclic pyrophosphate terpene precursor with the terpene synthase of any of claims 6-29 or 45, and,
 - b) optionally, isolating the terpene produced in step (a).
51. The method of claim 50, wherein:
- the terpene synthase is heterologously expressed in a cell;
 - the acyclic pyrophosphate terpene precursor is expressed in the same cell as the terpene synthase; and
 - the step of contacting the acyclic pyrophosphate terpene precursor occurs in the cell.
52. A method of making at least one terpene comprising:
- a) cultivating a cell under conditions conducive to the production of a terpene, wherein the cell heterologously expresses the terpene synthase of any of claims 6-29; and the cell expresses an acyclic pyrophosphate terpene precursor; and
 - b) optionally, isolating the terpene from the non-human organism.
53. The method of any of claims 50-52, wherein the acyclic pyrophosphate terpene precursor is selected from among geranyl-pyrophosphate (GPP), farnesyl-diphosphate (FPP) and geranylgeranyl-pyrophosphate (GGPP).
54. The method of any of claims 50-53, wherein the terpene is selected from among a sesquiterpene, a diterpene and a monoterpene.
55. The method of any of claims 50-54, wherein the terpene is a bi-cyclic or tricyclic sesquiterpene.

56. The method of any of claims 50-55, wherein the terpene is selected from among α -santalene, α -trans-bergamotene, epi- β -santalene, β -santalene, γ -curcumene, β -bisabolene, β -curcumene, α -curcumene, trans-trans-farnesol, α -pinene, camphene, limonene and α -terpinolene.
57. The method of any of claims 50-55, wherein the terpene is selected from among (+)-epi- β -santalene, (-)- β -santalene, (+)- β -santalene, (+)- α -santalene, and (-)- α -santalene.
58. The method of any of claims 50-57, wherein two or more terpenes are produced.
59. The method of claim 58, wherein at least one terpene is selected from among α -santalene, β -santalene, bergamotene, γ -curcumene, β -bisabolene, β -curcumene, α -curcumene, trans-trans-farnesol, α -pinene, camphene, limonene and α -terpinolene.
60. The method of claim 58, wherein at least one terpene is selected from among (+)-epi- β -santalene, (-)- β -santalene, (+)- β -santalene, (+)- α -santalene, (-)- α -santalene, cis- α -bergamotene, trans- α -bergamotene, trans- β -bergamotene and cis- β -bergamotene.
61. The method of any of claims 50-60, wherein:
- the terpene is α -santalene; and
- the amount of α -santalene produced is at least or at least about 1%, 2%, 3%, 4%, 5%, 10%, 15%, 20%, 25%, 30%, 35%, 40%, 45%, 50%, 55%, 60%, 65%, 70%, 80% or more of the total amount of terpene(s) that is produced.
62. The method of any of claims 50-60, wherein:
- the terpene is β -santalene; and
- the amount of β -santalene produced is at least or at least about 1%, 2%, 3%, 4%, 5%, 10%, 15%, 20%, 25%, 30%, 35%, 40%, 45%,

- 80 -

50%, 55%, 60%, 65%, 70%, 80% or more of the total amount of terpene(s) that is produced.

63. The method of any of claims 53-62, wherein:

at least four terpenes are produced;

the four terpenes include α -santalene, α -*trans*-bergamotene, *epi*- β -santalene and β -santalene; and

α -santalene, α -*trans*-bergamotene, *epi*- β -santalene and β -santalene are produced with the following proportions relative to each other: α -santalene (38.0 %) α -*trans*-bergamotene (12.1 %) *epi*- β -santalene (4.7 %) and β -santalene (45.2 %).

64. The method of any of claims 50-63, further comprising processing the terpene to an alcohol.

65. The method of claim 64, wherein the alcohol is selected from among α -santalol, β -santalol, α -*trans*-bergamotol and *epi*- β -santalol.

66. The method of claim 64 or claim 65, wherein:

at least four terpenes are produced;

the four terpenes include α -santalene, α -*trans*-bergamotene, *epi*- β -santalene and β -santalene; and

upon further processing, α -santalol, α -*trans*-bergamotol, *epi*- β -santalol and β -santalol are produced in the following proportions relative to each other: α -santalol (25-65 %), α -*trans*-bergamotol (1-20 %), *epi*- β -santalol (1-15 %) and β -santalol (20-50 %).

67. The method of claim 66, wherein the proportions of α -santalol, α -*trans*-bergamotol, *epi*- β -santalol and β -santalol relative to each other are: α -santalol (59.28 %), α -*trans*-bergamotol (7.32 %), *epi*- β -santalol (3.45 %) and β -santalol (29.0 %).

68. A kit for demonstrating the presence of a terpene synthase comprising:

- 81 -

- a) a predetermined amount of at least one ligand that binds to the terpene synthase of any of claims 6-29, wherein the ligand comprises a detectable label;
 - b) other reagents; and
 - c) directions for use of said kit.
69. A kit for demonstrating the presence of nucleic acid molecules encoding a terpene synthase, comprising:
- a) a predetermined amount of at least one labelled nucleic acid molecule of any of claims 1-5 or the primer of claim 35;
 - b) other reagents; and
 - c) directions for use of said kit.
70. The method of any of claims 32-35, wherein the sample is from a sandalwood tree.
71. The method of claim 70; wherein:
- the method is performed on at least two samples from two different sandalwood trees;
 - the amount of terpene synthase or nucleic acid encoding terpene synthase in each sample is determined;
 - the sandalwood tree from which the sample with the most amount of a terpene synthase or a nucleic acid encoding a terpene synthase was derived, is selected; and
 - the selected sandalwood tree is selectively bred or harvested for sandalwood oil.
72. The terpene synthase of any of claims 6-29, further comprising a chemical, enzymatic or posttranslational modification.

- 82 -

73. The terpene synthase of claim 72, wherein the chemical, enzymatic or posttranslational modification is selected from among acetylation, glycosylation, carboxylation, hydroxylation, sulfation, phosphorylation, ubiquitination and labelling.
74. The terpene synthase of any of claims 6-29, that is labeled, wherein the label is selected from among radioactive isotopes, anti-ligands, fluorophores, chemiluminescent agents, and enzymes
75. The terpene synthase of any of claims 6-29, that is a fusion protein or a chimeric protein.
76. The terpene synthase of any of claims 6-29, wherein the amino acid residue at the position corresponding to position 143 of SEQ ID NO:2 is a serine.

Figure 1

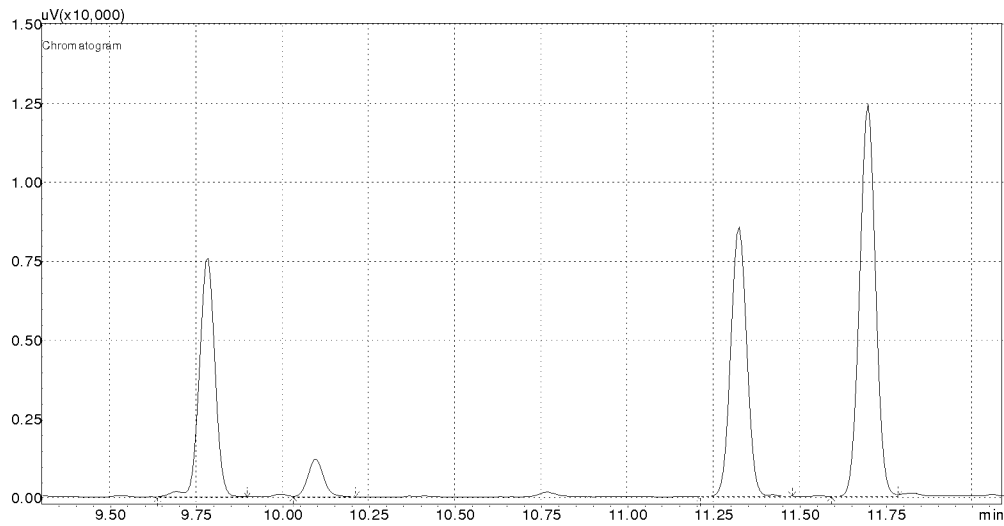

- 2/24 -

Figure 2

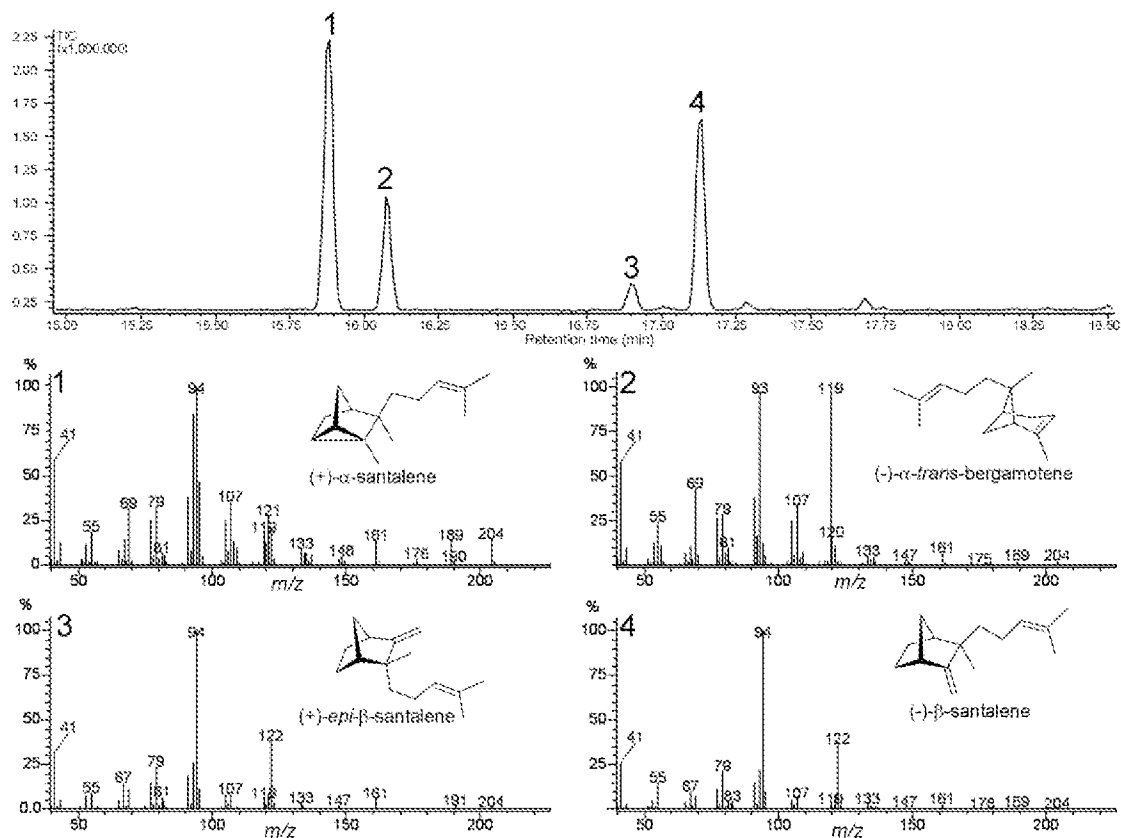

Figure 3

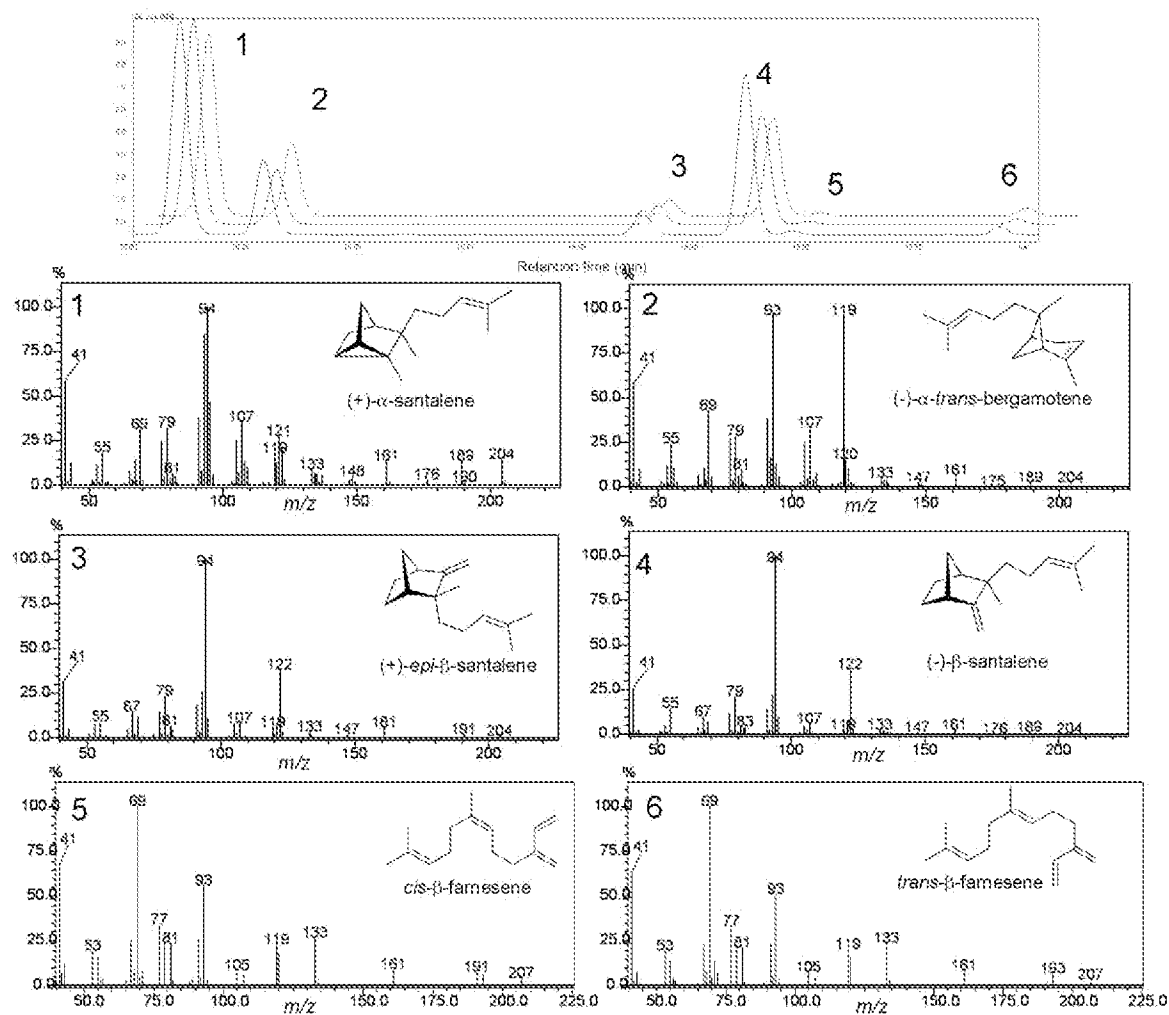

Figure 4

Santalene Synthase S album.txt

```
>Contig2333 Santalene synthase 334(FL)
GGCCACAAAATAAGTCTCTTGTCTGTTCTTTGATCTCGTTTTATACTCAGCTCTCTCACTAATGGATTCTTCCACCGCCACC
GCCATGACAGCTCCATTTCATTGATCCTACTGATCATGTGAATCTCAAAACTGATACGGATGCCTCAGAGAATCGAAGGATGGGA
AATTATAAACCCAGCATTGGAATTATGATTTTTTACAATCACTTGCAACTCATCACAAATTTGTGGAAGAGAGGCATCTAAAG
CTAGCTGAGAAGCTGAAGGGCCAAGTGAAGTTTATGTTTGGGGCACCAATGGAGCCGTTAGCAAAGCTGGAGCTTGTGGATGTG
GTTCAAAGGCTTGGGCTAAACCACCTATTTGAGACAGAGATCAAGGAAGCGCTGTTTAGTATTACAAGGATGGGAGCAATGGA
TGGTGGTTTTGGCCACCTTCATGCGACATCTCTCGGATTTAGGCTGCTACGACAGTGTGGGCTTTTTTATCCCCAAGATGTGTTT
AAAACGTTCCAAAACAAGACTGGGGAAATTTGATATGAAACTTTGTGACAACGTAAAAGGGCTGCTGAGCTTATATGAAGCTTCA
TACTTGGGATGGAAGGGTGAAAACATCCTAGATGAAGCCAAGGCCTTACCACCAAGTGCTTGAAAAGTGCATGGGAAAATATA
TCCGAAAAGTGGTTAGCCAAAAGAGTGAAGCATGCATTGGCTTTGCCTTTGCATTGGAGAGTCCCTCGAATCGAAGCTAGATGG
TTCATTGAGGCATATGAGCAAGAAGCGAATATGAACCCAACACTACTCAAACCTCGAAAATTAGACTTTAATATGGTGCAATCA
ATTCATCAGAAAGAGATTGGGGAATTAGCAAGGTGGTGGGTGACTACTGGCTTGGATAAGTTAGCCTTTGCCAGGAATAATTTA
CTGCAGAGCTATATGTGGAGCTGCGCGATTGCTTCCGACCCGAAGTTCAAACCTTGCTAGAGAACTATTGTGGAATCGGAAGT
GTAATCAGATTGTTGACGATGGATATGACGCTATGGTTCAATCGACGAACCTTGATCTCTACACAAGCTCCGTTGAAAGGTGG
AGCTGTGTGGAAATTGACAAGTTGCCAAACACGTTAAATTAATTTTTATGTCTATGTTCAACAAGACCAATGAGGTTGGCCTT
CGAGTCCAGCATGAGCGAGGCTACAAATAGCATCCCTACTTTTATCAAAGCGTGGGTTGAACAGTGTAATCATACCAGAAAGAA
GCAAGATGGTTCACGGGGGACACACGCCTCCATTGGAAGAATATAGCTTGAATGGACTTGTTCATAGGATTCCCTCTCTTG
TTAATCACGGGCTACGTGGCAATCGCTGAGAACGAGGCTGCACTGGATAAAGTGCACCCCTTCTGATCTTCTGCACTACTCC
TCCCTCCTTAGTCCCTCATCAATGATATAGGAACGTCTCCGGATGAGATGGCAAGAGGCGATAATCTGAAGTCAATCCATTGT
TACATGAACGAAACTGGGGCTTCCGAGGAAGTTGCTCGTGAGCACATAAAGGGAGTAATCGAGGAGAATTGGAAAATACTGAAT
CAGTGCTGCTTTGATCAATCTCAGTTTCAGGAGCCTTTATAACCTTCAATTTGAACTCTGTTGAGGGTCTCATTTCTTCTAT
GAATTTGGGGATGGCTTTGGGGTGACGGATAGCTGGACAAAGGTTGATATGAAGTCCGTTTTGATCGACCTATTCTCTCGGC
GAGGAGTAGTAAGCTCGAAGCTTATGTTTGGTTTTATGGTGATAGTGTTGACAAAAATATAACATCGGACAGGAGTATCTATT
TTTAATGATCGTGAGTTAAATAGGTAAGAAATATCTATTTGCTCATGATTATAGAAATATTATTCTTACACGTTATATTTT
TATCAAATAACTATTTTATTTCCGTAAGCCAACTTTAACTTTACTCTTAAGGGTCACTAGTGGTTTTACTATATAATAAGTCAA
CTAGCTTGAAGTAATAGAATAAAGGTTTTGTTTTTAAGAGGGTTATGCACTACGGTTTCGATTGTCTTTTACTAATAAGTTTCTT
AACGAAACTCAGATGCTTTTTGGGATCATTTCCCAAGGGATTTGTGCTTGTATTATCATCGTCTCTCTTATTAATATATTTCCCT
TTATGGCTGGTGTGGAAAAAATAAAAAAAAAAAAAAAAAAAAAA
```

Figure 5

MDSSTATAMTAPFIDPTDHSVNLKTDTDASENRRMGNYKPSIWNYDFLQSLATHHNIVEERHLKLAEKLKGQV
 KFMFGAPMEPLAKLELVQRLGLNHLFETEIKEALFSIYKDGSNGWWFGHLHATSLRFRLLRQCGLFIPQ
 DVFKTFQNKTEGFDMKLCDNVKGLLSLYEASYLGWKGENILDEAKAFTTKCLKSAWENISEKWLAKRVKHAL
 ALPLHWRVPRIEARWFI EAYEQEANMNPTLLKLAKLDFNMVQSIHQKEIGELARWWVTGLDKLAFARNLL
 QSYMWSCAIASDPKFKLARETIVEIGSVLTVVDDGYDVYGSIDELDLYTSSVERWSCVEIDKLPNTLKLIFM
 SMFNKTNEVGLRVQHERGYNSIPTFIKAWVEQCKSYQKEARWFHGGHTPPLEEYSLNGLVLSIGFPLLLITGY
 VAIAENEAALDKVHPLPDLLHYSSLLSRLINDIGTSPDEMARGDNLKSIHCYMNETGASEEVAREHIKGVIE
 ENWKILNQCCFDQSQFQEPFITFNLNSVRGSHFFYEFGDGFGVTDSWTKVDMKSVLIDPIPLGEE*

MetAspSerSerThrAspThrAspMetThrAspProPheIleAspProThrAspHisValAsnLeuLysThr
 AspThrAspAspSerGluAsnArgArgMetglyAsnTyrLysProSerIleTrpAsnTyrAspPheLeuGln
 SerLeuAspThrHisHisAsnIleValGluGluArgHisLeuLysLeuAspGluLysLeuLysglyGlnVal
 LysPheMetPheglyAspProMetGluProLeuAspLysLeuGluLeuValAspValValGlnArgLeugly
 LeuAsnHisLeuPheGluThrGluIleLysGluAspLeuPheSerIleTyrLysAspglySerAsnglyTrp
 TrpPheglyHisLeuHisAspThrSerLeuArgPheArgLeuLeuArgGlnCysglyLeuPheIleProGln
 AspValPheLysThrPheGlnAsnLysThrglyGluPheAspMetLysLeuCysAspAsnValLysglyLeu
 LeuSerLeuTyrGluAspSerTyrLeuglyTrpLysglyGluAsnIleLeuAspGluAspLysAspPheThr
 ThrLysCysLeuLysSerAspTrpGluAsnIleSerGluLysTrpLeuAspLysArgValLysHisAspLeu
 AspLeuProLeuHisTrpArgValProArgIleGluAspArgTrpPheIleGluAspTyrGluGlnGluAsp
 AsnMetAsnProThrLeuLeuLysLeuAspLysLeuAspPheAsnMetValGlnSerIleHisGlnLysGlu
 IleglyGluLeuAspArgTrpTrpValThrThrglyLeuAspLysLeuAspPheAspArgAsnAsnLeuLeu
 GlnSerTyrMetTrpSerCysAspIleAspSerAspProLysPheLysLeuAspArgGluThrIleValGlu
 IleglySerValLeuThrValValAspAspglyTyrAspValTyrglySerIleAspGluLeuAspLeuTyr
 ThrSerSerValGluArgTrpSerCysValGluIleAspLysLeuProAsnThrLeuLysLeuIlePheMet
 SerMetPheAsnLysThrAsnGluValglyLeuArgValGlnHisGluArgglyTyrAsnSerIleProThr
 PheIleLysAspTrpValGluGlnCysLysSerTyrGlnLysGluAspArgTrpPheHisglyglyHisThr
 ProProLeuGluGluTyrSerLeuAsnglyLeuValSerIleglyPheProLeuLeuLeuIleThrglyTyr
 ValAspIleAspGluAsnGluAspAspLeuAspLysValHisProLeuProAspLeuLeuHisTyrSerSer
 LeuLeuSerArgLeuIleAsnAspIleglyThrSerProAspGluMetAspArgglyAspAsnLeuLysSer
 IleHisCysTyrMetAsnGluThrglyAspSerGluGluValAspArgGluHisIleLysglyValIleGlu
 GluAsnTrpLysIleLeuAsnGlnCysCysPheAspGlnSerGlnPheGlnGluProPheIleThrPheAsn
 LeuAsnSerValArgglySerHisPhePheTyrGluPheglyAspglyPheglyValThrAspSerTrpThr
 LysValAspMetLysSerValLeuIleAspProIleProLeuglyGluGlu

FB299124.1	-----MALPVAHRYSSAEELRE--	18
FB299123.1	-----MASSSPVPLVTQVQRK--	16
FB299125.1	-----MWNCSLTISATAASPPLRQWPGG-----ISWRPRSRLQCSAATTRHDD	43
AF484125.1	-----MASAAVANYEEEEIVR--	16
AB438045.1	MALPALFGSSLPSSIRHNQPSLFSFRHPRFCSSSSSASFSSQFILCASKTGDQEI VRR--	58
Santalene	-----MDSSTATAMTAP-----FIDP-----TDHVNLKTDKT-DASENRR--	33
*		
FB299124.1	-----ATTFHPSLWGDFFLTY-----QPPTAAQQAYMEERAEVLR	56
FB299123.1	-----PQTFTSPWGDDFFLHH-----VPCTPSQFLSMKERAQRKKEEV	54
FB299125.1	DLVLDNKGDNRLRENTGADIFQPSIWGDI FLGNSNFAAAASSQQQIQMEERADKLREEV	103
AF484125.1	-----VADFSPSLWGDQFLSFS-----IDNQIAEKYAEIEALKEQT	53
AB438045.1	-----SANWQPSVWDYDYVQS-----LTVDY--TEDKYTKQVQRLKEEV	95
Santalene	-----MGNYKPSIWN YDFLQS-----LATHHNIVEERHLKLAEKLGQV	72
: ** * . : :		
FB299124.1	RKILRD--STQLPETLNLILTLQRLGLDYYYENEIDKLLHRIYN--SDYNDKDLNLVS	110
FB299123.1	RQIILENFASSNLVRKLELVDTLQRI GVDYHYKEEIDNLLHSIFDD--KDGGSDNLYITS	112
FB299125.1	AKMIAS---STTTASRLQLIDALERLCLDHLFEEEI GAALAQIET---ADVSDYDLETVA	157
AF484125.1	RSMLLAT--ARKLADTLNLIDTIERLGIAYHFEKEIDEILDQIYN--QNSTFDDLCTSA	108
AB438045.1	KGLFDR--EMKQVAKLEFIDVQRLGLGYHFKTEIKIALSSIHNNTEDAQLSNDLYAAS	152
Santalene	KFMFGA---PMEPLAKLELVDVVQRLGLNLHFLFETIKEALFSIYKDGSGNGWWFGHLHATS	129
: : * : : . : * : : : * * * *		
FB299124.1	LRFYLLRKNGYDVSSDVFLSFKTDEGGFAY---GDTISLLSLYNAAYLRRHGEKVLDEAI	167
FB299123.1	LRFYLLRKHGYGVSSDVFEKFRDEQGNISS---DDISCLLMLYDAAHLRTHGEEILDNII	169
FB299125.1	LWFCLLRKXHYMVSPDVVFRFKDEDDGGFLV---NSPKDLLNLYNAAHMRTHGEIILEEAV	214
AF484125.1	LQFRLLRQHGFNISPQIFSKFQDENGKFKESSLASDVLGLLNLYEASHVRTHTDNILEDAL	168
AB438045.1	LRFRLLRQYGCNVQQDVVFQRFMNKTGTGFKESLNKDVKGILGLYEASFHGMGEETVLDEAW	212
Santalene	LRFRLLRQCGLFIPQDVFKTFQNKGTGEFDMKLCDNVKGLLSLYEASYLGWKGENILDEAK	189
* * * * : : : * * . * : . : * * * * . : : * * :		
FB299124.1	SFTRRLQD-ILELPASPFMAKEVSASLHTPLFRRVGILEARNYIP-IYEKDATVNEAILE	225
FB299123.1	TFNKSHLQSLLENLEPELREEVQCTLETPRFRRVKRVEARRYIS-VYEKNTTRDATILE	228
FB299125.1	LFSQRHLET-MVPYMEGSLAREIKSALDIPLRRPRIYEYKYIIS-MYEKDG MVDEKVLQ	272
AF484125.1	AFSTVHLES-AAPYMNSPLREQVTHALEQCLHKGVP RVETRFFISSIYEKEESKNDMLLR	227
AB438045.1	NFASKHLKDLNLDEVPNTLASNVSHALDMPHIHWRPNRLREARWFD-MYEKQDPLPSLLR	271
Santalene	AFTTKCLKSAWENISEKWLAKRVKHALALPLHWRVPRIEARWFIE-AYEQEANMNPTLLK	248
* * : : : . : * * : : : * * : : : * * :		
FB299124.1	LAKLNFNLQQLVFCEELKHCTMWWEKFLAKSKMTFVRDRIVEVYFWMNGACYHPPYSHSR	285
FB299123.1	FAKLDYNILQAIYCDELKELTVWVKDFQSQTDLSFARDRMVELHFWM LGVVEYPYPYSR	288
FB299125.1	LAKLNSNIMQLHHQHELGI VSRWWDNINIESRLPHVRDLVECYFWALGVVEYPCYSRAR	332
AF484125.1	FAKLDFNLLQMLHKEQLAEVSRWWKDLNFVTTLPYARDRVVECYFWALGVVEYFEPQYSQAR	287
AB438045.1	LAKLDFNIVQSIHRKEVSNLARWWVELGAN-KMTFFRDLRVESYFWSCILVFEPQYTD FR	330
Santalene	LAKLDFNMVQSIHQKEIGELARWWVTGLD-KLAFARNLLQSYMWSCAIASDPKFKLAR	307
: * * : : * . : * : : * * : : : * * : : *		
=====		
FB299124.1	IIQTKITSEFTIIDD MFDTYGTTEECMKFVEAIGRWDESAPLLPEYMKGFYLFLLDTFH	345
FB299123.1	IMMTKFIVLASLLDDLYDSYSTTEESNAFIAAMQRWDDRTTEHLPA CLKALFINIVKTFN	348
FB299125.1	IILTMTTAMVTLDDTYDSYATPEECELF TKIESWDSMGAQDLPERMKYGLEKIFDSCE	392
AF484125.1	VMLVKTISMISIVDDTFDAYGTVKELEYTDAIQRWDINEIDRLPDYMKISYKAILDLYK	347
AB438045.1	ELNTRIACMATLIDVYDIYGTPELELLTDFILRWDITDIDKLPPTIRNGFMALYNTTN	390
Santalene	ETIVEIGSVLTVVDDGYDYVGSIDELDLYTSSVERWSCVEIDKLPNTLKLIFMSMFNKTN	367
. . : : * * : * : . : : * . * * : : . : .		
=====		
FB299124.1	SFEDELGPQ-KSYRVLYLKHAMERLVQQYYNEIKWRDEDDYVPKTMSEHLQVSMESIACIP	404
FB299123.1	EIEEELKLM-KNKHADLIKRLVIDTAKFYHAEVWRDQHYIPTDIEHLQISTRSSVCMQ	407
FB299125.1	I IENMLHQE-EKYRIWYLRQSIKDLVISYSVEVKMLQEGYIPKSV EHLKLSLITVGYPI	451
AF484125.1	DYEKELSSAGRSHIVCHAIERMKEVVRNYNVESTWFI EGYKPP-VSEYLSNALATTTYYY	406
AB438045.1	KVGYRTMTKRGINPIPYLRKLWGD ECKADMKEVHWFNNGIKPT-LKEYMDVAVDSIGGLI	449
Santalene	EVGLRVQHERGYNISPTFIKAWVEQCKSYQKEARWFHGGHTPP-L EEYSLNGLVSI GFPL	426
. . : : * * : * : . : : * . * * : : . : .		

Figure 6B

FB299124.1	ITCAAFVGMGDIITKETLEWILSFQFLMSFGIYVRLSNDVASTMREQTKDHSASTVHCY	464
FB299123.1	ITNLALISLGEVTTRKDVDWALTFFPKIIRAACIVGRVGNDIVSHEREQTSEHVGSTVQTC	467
FB299125.1	LACVSFVGMHDIATKDCLDWVSSIPKMVEALSVILRLVDDLESYEREQLVPHVASTIDSY	511
AF484125.1	LATTSYLGMKSVAEQD-FEWLSKNPKILEASVIIICRVIDDTATYEVEKSRGQIATGIECC	465
AB438045.1	LLNSYFLTTDYLTEEGLNYVSKIPSMHSSAQIFRFNDDLSTSSHELARGDNSKALECY	509
Santalene	LLITGYVAIAEN--EAALDKVHPLPDLHYSSLLSRLINDIGTSPDEMARGDNLKSIHCY	484
	: : *..: *. : *	
FB299124.1	MKEHGTTMNDACEKIKELAEDKWKDMLEQCCLALT--ELPKVIPRTVDFDFARTIVNMYKND	522
FB299123.1	MKQYGVTVVEEANEKLRVIEEAWMDIVEECLEQ---KRPMALLETAVNVARTMDFMYKRE	524
FB299125.1	MKEHNVSIIEVAREQIYILKEESWKDFNNEWLNPDNNVYPKQLLERMFNLARTAQFLYNKE	571
AF484125.1	MRDYGVTKEAMDKFQKMAETAWKDLNEGLLRPT--PISAEFLTPIILNLARIVEVTYIHN	523
AB438045.1	MNETGASEEIIAREHIRHLVRETWKKMNKEVFEDYPFSGFGPFLSACLNLARASHCFYIEYG	569
Santalene	MNETGASEEVAREHIKGVIEENWKILNQCCFDQSQFQ--EPFITFNLNSVRGSHFFYIEFG	542
	*.: .: : * : : : . * : : : : : .: .*	
FB299124.1	HDGFTS-SEALKEMIELLFVKPVPN---	546
FB299123.1	-DAYTL-SFSLKDVIASMYVNSVRAC--	548
FB299125.1	-EKFTN-SHYLKDTVHSLLLAEPFKIPI	597
AF484125.1	LDGYTHPEKVLKPHIIDLLVESIQIA--	549
AB438045.1	-DGYGLPDHQTRDHLASTIFESVSID--	594
Santalene	-DGFGVTDSTWTKVDMKSVLIDPIPLGEE	569

Figure 7

C:\Documents and Settings\logjones\Desktop\Chris' Documents\Sandalwood (2008-2012)\Sequences\TPS tree.txt

Number Of Species = 6

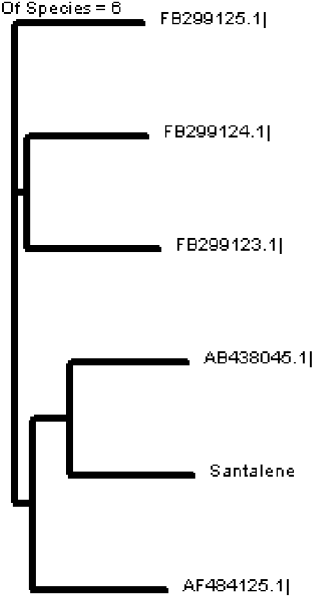

- 9/24 -

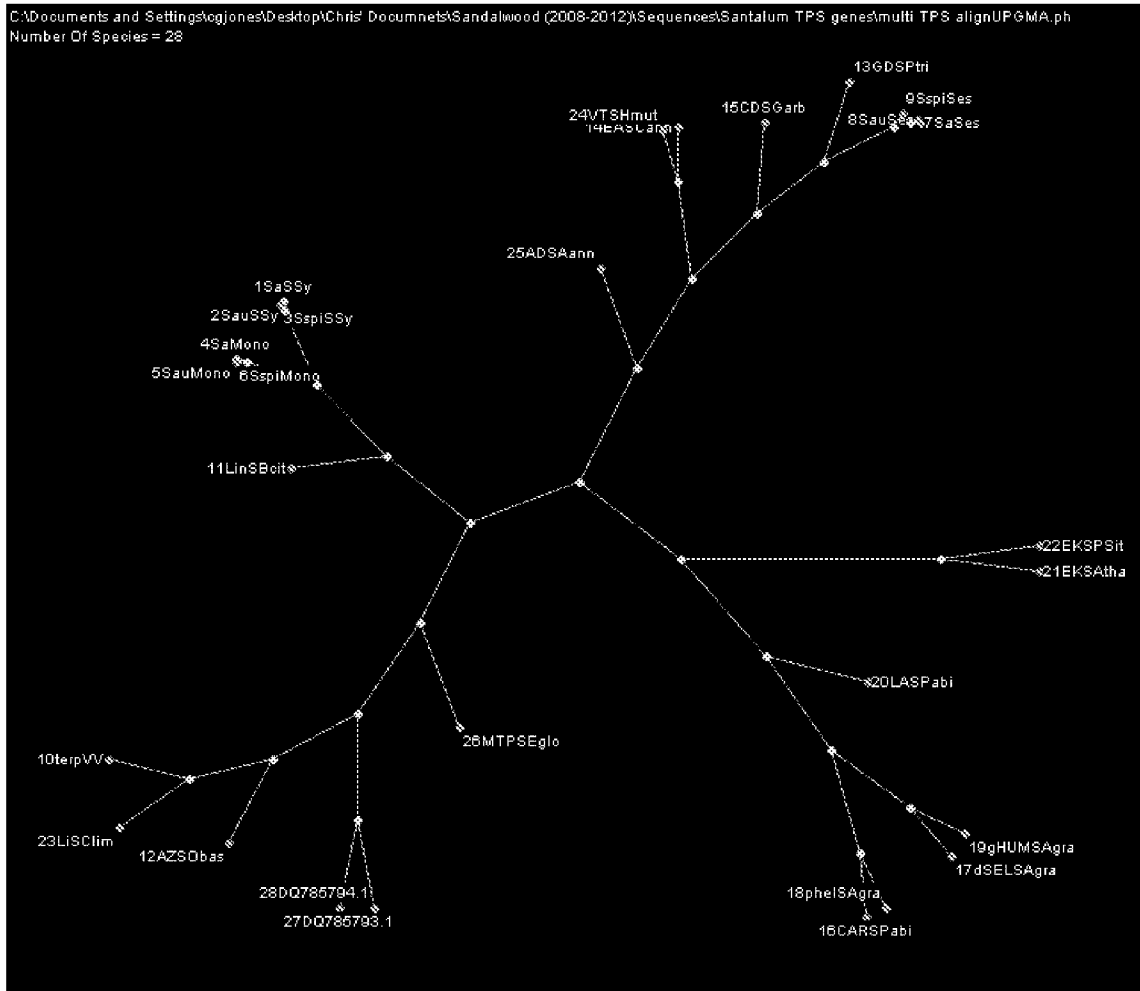

Figure 8

- 10/24 -

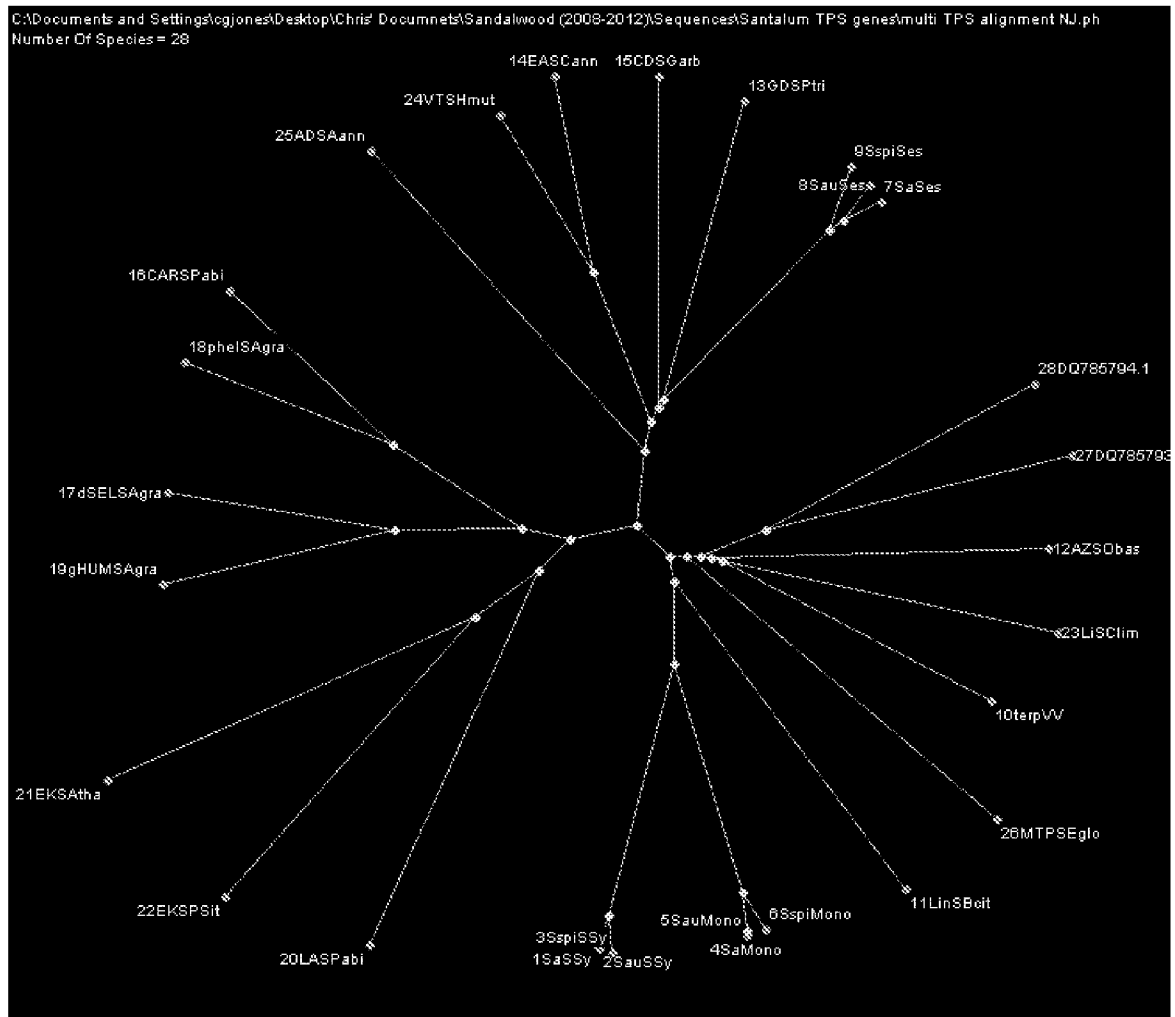

Figure 9

Figure 10a

Santalene synthase genes from *S. austrocaledonicum*, *S. spicatum* and *S. album*.

	10 20 30 40 50 60
SauSSy ORF	ATGGATTCTT CCACCGCCAC CGCCATGACA GCTCCATTCA TTGATCCTAC TGATCATGTG
SspiSSy OR	ATGGATTCTT CCACCGCCAC CGCCACGACA GCTCCATTTA TTGATCATACTGATCATGTG
SaSSy ORF	ATGGATTCTT CCACCGCCAC CGCCATGACA GCTCCATTCA TTGATCCTAC TGATCATGTG

	70 80 90 100 110 120
SauSSy ORF	AATCTCAAAA CTGATACTGA TGCCTCAGAG AATCGAAGGA TGGGGAATTA TAAACCCAGC
SspiSSy OR	AATCTTAAAA TTGATAATGA TTCCTCCGAG AGTCGAAGGA TGGGCAATTA TAAACCCAGT
SaSSy ORF	AATCTCAAAA CTGATACGGA TGCCTCAGAG AATCGAAGGA TGGGAAATTA TAAACCCAGC

	130 140 150 160 170 180
SauSSy ORF	ATTGGAATT ATGATTTTTT ACAATCACTT GCAACTCATC ACAATATTGT GGAAGAGAGG
SspiSSy OR	ATTGGAATT ATGATTTTCT GCAATCACTT GCAATCCATC ACAATATTGT GGAAGAGAAG
SaSSy ORF	ATTGGAATT ATGATTTTTT ACAATCACTT GCAACTCATC ACAATATTGT GGAAGAGAGG

	190 200 210 220 230 240
SauSSy ORF	CATCTAAAGC TAGCTGAGAA GCTGAAGGGC CAAGTGAAGT TTATGTTTGG GGCACCAATG
SspiSSy OR	CATCTAAAGC TAGCTGAGAA GCTGAAGGGC CAAGTGATGT CTATGTTTGG GGCACCAATG
SaSSy ORF	CATCTAAAGC TAGCTGAGAA GCTGAAGGGC CAAGTGAAGT TTATGTTTGG GGCACCAATG

- 12/24 -

Figure 10b

```

      ....|....| ....|....| ....|....| ....|....| ....|....| ....|....|
            250           260           270           280           290           300

SauSSy ORF  GAGCCGTTAG CAAAGCTGGA GCTTGTGGAT GTGGTTCAAA GGCTCGGGCT AAACCACCGA
SspiSSy OR  GAGCCGTTAG CAAAGCTGGA GCTTGTGGAT GTGGTTCAAA GGCTTGGGCT AAACCACCAA
SaSSy ORF   GAGCCGTTAG CAAAGCTGGA GCTTGTGGAT GTGGTTCAAA GGCTTGGGCT AAACCACCTA

      ....|....| ....|....| ....|....| ....|....| ....|....| ....|....|
            310           320           330           340           350           360

SauSSy ORF  TTTGAGACAG AGATCAAGGA AGCGCTATTT AGTATTTATA AGGACGAGAG CAATGGATGG
SspiSSy OR  TTTGAGACAG AGATCAAGGA AGCCCTATTT AGTGTTTACA AGGATGGGAG CAATGGATGG
SaSSy ORF   TTTGAGACAG AGATCAAGGA AGCGCTGTTT AGTATTTACA AGGATGGGAG CAATGGATGG

      ....|....| ....|....| ....|....| ....|....| ....|....| ....|....|
            370           380           390           400           410           420

SauSSy ORF  TGGTTTGGCC ACCTTCATGC GACATCTCTC CGATTTAGGC TGCTACGACA GTGTGGGCTT
SspiSSy OR  TGGTTTGGCC ACCTTCATGC AACATCTCTT CGATTTAGGC TACTACGACA GTGTGGGCTT
SaSSy ORF   TGGTTTGGCC ACCTTCATGC GACATCTCTC CGATTTAGGC TGCTACGACA GTGTGGGCTT

      ....|....| ....|....| ....|....| ....|....| ....|....| ....|....|
            430           440           450           460           470           480

SauSSy ORF  TTTATCCCCC AGGATGTGTT TAAAACGTTT CAAAACAAAA CTGGTGAATT TGATATGAAA
SspiSSy OR  TTTATCCCCC AGGATGTGTT TAAAACGTTT CAGAGCAAAA CTGATGAATT TGATATGAAA
SaSSy ORF   TTTATTCCCC AAGATGTGTT TAAAACGTTT CAAAACAAGA CTGGGGAATT TGATATGAAA

      ....|....| ....|....| ....|....| ....|....| ....|....| ....|....|
            490           500           510           520           530           540

SauSSy ORF  CTGTGTGACA ACGTAAAAGG GCTGCTGAGC TTATATGAAG CTCATACTT GGGATGGAAG

```

Figure 10c

SspiSSy OR	CTGTGTGACA	ACATAAAAGG	GTTGTTGAGC	TTGTATGAAG	CTTCATTCTT	GGGGTGAAG
SaSSy ORF	CTTTGTGACA	ACGTAAAAGG	GCTGCTGAGC	TTATATGAAG	CTTCATACTT	GGGATGAAG

	550	560	570	580	590	600
SauSSy ORF	GGTGAACA	TCCTAGATGA	AGCCAAGGCC	TCGCCACCA	AGTACTTGAA	AAGTGCATGG
SspiSSy OR	GGTGAACA	TCCTAGATGA	AGCCAAGGCC	TCGCCACCA	AGTACTTGAA	AAATGCATGG
SaSSy ORF	GGTGAACA	TCCTAGATGA	AGCCAAGGCC	TCACCACCA	AGTGCTTGAA	AAGTGCATGG

	610	620	630	640	650	660
SauSSy ORF	GAAAATATAT	CTGAAAAGTG	GTTAGCCAAA	AGAGTGAAGC	ATGCATTGGC	TTTACCTTTG
SspiSSy OR	GAAAATATAT	CCCAAAAGTG	GCTAGCCAAA	AGAGTGAAGC	ATGCACTGGC	TTTGCCCTCTG
SaSSy ORF	GAAAATATAT	CCGAAAAGTG	GTTAGCCAAA	AGAGTGAAGC	ATGCATTGGC	TTTGCCCTTTG

	670	680	690	700	710	720
SauSSy ORF	CATTGGAGAG	TCCCTCGAAT	CGAAGCTAGA	TGGTTCATTG	AGGCATATGA	GCAAGAAGCG
SspiSSy OR	CATTGGAGAG	TCCCTCGAAT	CGAGGCTAGA	TGGTTCATTG	AGGCATATGA	GCAAGAAGAG
SaSSy ORF	CATTGGAGAG	TCCCTCGAAT	CGAAGCTAGA	TGGTTCATTG	AGGCATATGA	GCAAGAAGCG

	730	740	750	760	770	780
SauSSy ORF	AATATGAACC	CAACACTACT	CAAACTCGCA	AAATTAGACT	TTAATATGGT	GCAATCAATT
SspiSSy OR	AACATGAACC	CAACACTACT	CAAACTTGCA	AAATTAGACT	TTAACATGGT	GCAATCAATT
SaSSy ORF	AATATGAACC	CAACACTACT	CAAACTCGCA	AAATTAGACT	TTAATATGGT	GCAATCAATT

Figure 10d

	790 800 810 820 830 840
SauSSy ORF	CATCAGAAAG AGATTGGGGA ATTAGCAAGG TGGTGGGTGA CTACTGGCTT GGATAAGTTA
SspiSSy OR	CATCAGAAAG AGATTGGGGA ATTAGCAAGG TGGTGGGTGA CTACTGGCTT GGATAAGTTA
SaSSy ORF	CATCAGAAAG AGATTGGGGA ATTAGCAAGG TGGTGGGTGA CTACTGGCTT GGATAAGTTA

	850 860 870 880 890 900
SauSSy ORF	GCCTTTGCTA GGAATAATTT ACTGCAAAGC TATATGTGGA GCTGCGCGAT TGCTTCCGAC
SspiSSy OR	GCCTTTGCTA GGAATAATTT ACTGCAAAGC TATATGTGGA GCTGCGCGAT TGCTTCCGAC
SaSSy ORF	GCCTTTGCCA GGAATAATTT ACTGCAGAGC TATATGTGGA GCTGCGCGAT TGCTTCCGAC

	910 920 930 940 950 960
SauSSy ORF	CCGAAGTTCA AACTTGCTAG AGAAACTATT GTCGAAATCG GAAGTGTACT CACAGTTGTT
SspiSSy OR	CCAAAGTTCA AACTTGCTAG AGAAACTATT GTCGAAATCG GAAGTGTACT CACAGTTGTG
SaSSy ORF	CCGAAGTTCA AACTTGCTAG AGAAACTATT GTCGAAATCG GAAGTGTACT CACAGTTGTT

	970 980 990 1000 1010 1020
SauSSy ORF	GATGATGCAT ATGACGTCTA TGGTTCAATG GACGAACTTG ATCTCTACAC AAGCTCCGTT
SspiSSy OR	GACGATGCAT ATGATGTCTA TGGTTCAATG GATGAACTTG ATCACTACAC ATACTCCGTT
SaSSy ORF	GACGATGGAT ATGACGTCTA TGGTTCAATC GACGAACTTG ATCTCTACAC AAGCTCCGTT

Figure 10e

```

      ....|....| ....|....| ....|....| ....|....| ....|....| ....|....|
            1030      1040      1050      1060      1070      1080

SauSSy ORF  GAAAGGTGGA GCTGTGTAGA AATTGACAAG TTGCCAAACA CGTTAAAATT GATTTTATG
SspiSSy OR  GAAAGGTGGA GCTGTGTAGA AATTGACAAG CTGCCAAACA CGTTAAAATT GATTTTATG
SaSSy ORF   GAAAGGTGGA GCTGTGTGGA AATTGACAAG TTGCCAAACA CGTTAAAATT AATTTTATG

      ....|....| ....|....| ....|....| ....|....| ....|....| ....|....|
            1090      1100      1110      1120      1130      1140

SauSSy ORF  TCTATGTTTA ATAAGACCAA TGAGGTGGC  CTTGAGTCC AGCATGAGCG AGGCTACAAT
SspiSSy OR  TCTATGTTCa ACAAGACCAA TGAGGTGGC  CTTGAGTCC AGCATGAGCG AGGCTACAAC
SaSSy ORF   TCTATGTTCa ACAAGACCAA TGAGGTGGC  CTTGAGTCC AGCATGAGCG AGGCTACAAT

      ....|....| ....|....| ....|....| ....|....| ....|....| ....|....|
            1150      1160      1170      1180      1190      1200

SauSSy ORF  AGCATCCCTA CTTTTATCAA AGCGTGGGTT CAACAGTGTA AATCATACCA GAAAGAAGCA
SspiSSy OR  GGCATCCCTA CTTTTATCAA AGCATGGGTT GAACAGTGTA AAGCATACCA GAAAGAGGCA
SaSSy ORF   AGCATCCCTA CTTTTATCAA AGCGTGGGTT GAACAGTGTA AATCATACCA GAAAGAAGCA

      ....|....| ....|....| ....|....| ....|....| ....|....| ....|....|
            1210      1220      1230      1240      1250      1260

SauSSy ORF  AGATGGTTCC ACGGGGGACA CACGCCTCCG TTGGAAGAAT ATAGCTTGAA TGGACTTGTT
SspiSSy OR  AGATGGTACC ATGGGGGACA CACGCCTCCA TTGAGGAAT  ATAGCTTGAA TGGACTTGTT
SaSSy ORF   AGATGGTTCC ACGGGGGACA CACGCCTCCA TTGGAAGAAT ATAGCTTGAA TGGACTTGTT

```

Figure 10f

```

      ....|....| ....|....| ....|....| ....|....| ....|....| ....|....|
            1270      1280      1290      1300      1310      1320

SauSSy ORF  TCCATAGGAT TCCCTCTCTT GTTGATCACC GGCTACGTGG CAATCGCTGA GAACGAGGCT
SspiSSy OR  TCCATAGGAT TCCCTCTCTT GTTGATCACC GGCTACATCG CAATCGCTGA GAACGAGGCT
SaSSy ORF   TCCATAGGAT TCCCTCTCTT GTTAATCACG GGCTACGTGG CAATCGCTGA GAACGAGGCT

      ....|....| ....|....| ....|....| ....|....| ....|....| ....|....|
            1330      1340      1350      1360      1370      1380

SauSSy ORF  GCACTGGATA AAGTGCACCC CCTTCCTGAT CTTCTGCACT ACTCCTCCCT CCTTAGTCGC
SspiSSy OR  GCACTGGATA AAGTGCACCC CCTTCCTGAT CTTCTGCACT ACTCCTCCCT CCTTAGTCGC
SaSSy ORF   GCACTGGATA AAGTGCACCC CCTTCCTGAT CTTCTGCACT ACTCCTCCCT CCTTAGTCGC

      ....|....| ....|....| ....|....| ....|....| ....|....| ....|....|
            1390      1400      1410      1420      1430      1440

SauSSy ORF  CTCATCAATG ATATAGGAAC GTCTCCGGAT GAGATGGCAA GAGGCGATAA TCTGAAGTCA
SspiSSy OR  CTCATCAATG ACATGGAAC  GTCTCCGGAC GAGATGGCAA GAGGTGACAA TCTGAAGTCA
SaSSy ORF   CTCATCAATG ATATAGGAAC GTCTCCGGAT GAGATGGCAA GAGGCGATAA TCTGAAGTCA

      ....|....| ....|....| ....|....| ....|....| ....|....| ....|....|
            1450      1460      1470      1480      1490      1500

SauSSy ORF  ATCCATTGTT ACATGAACGG AACTGGGGCT TCCGAGGAAG TTGCTCGTGA GCACATAAAG
SspiSSy OR  ATCCACTGTT ACATGAACGA AACTGGGGCT TCTGAGGAAG TTGCTCGTGA GCACATAAAA
SaSSy ORF   ATCCATTGTT ACATGAACGA AACTGGGGCT TCCGAGGAAG TTGCTCGTGA GCACATAAAG

```

Figure 10g

	1510 1520 1530 1540 1550 1560
SauSSy ORF	GGAGTAATCG AGGAGAATTG GAAAATACTG AATCAGTGCT GCTTTGATCA ATCTCAGTTT
SspiSSy OR	GGAATAATCG AGGAGAATTG GAAAATACTG AATCAGTGCT GCTTTGATCA ATCTCAGTTT
SaSSy ORF	GGAGTAATCG AGGAGAATTG GAAAATACTG AATCAGTGCT GCTTTGATCA ATCTCAGTTT

	1570 1580 1590 1600 1610 1620
SauSSy ORF	CAGGAGCCTT TTATAACCTT CAATTTGAAC TCTGTTCGAG GGTCTCATTT CTTCTATGAA
SspiSSy OR	CAGGAGCCTT TTATAACCTT CAATTTGAAC TCTGTTCGAG GGTCTCATTT CTTCTATGAA
SaSSy ORF	CAGGAGCCTT TTATAACCTT CAATTTGAAC TCTGTTCGAG GGTCTCATTT CTTCTATGAA

	1630 1640 1650 1660 1670 1680
SauSSy ORF	TTTGGGGATG GCTTTGGGGT GACGGATAGC TGGACAAAGG TTGATATGAA GTCCGTTTTG
SspiSSy OR	TTTGGGGATG GCTTTGGGGT GACAGATAGC TGGACAAAGG TTGATATGAA GTCTGTTTTG
SaSSy ORF	TTTGGGGATG GCTTTGGGGT GACGGATAGC TGGACAAAGG TTGATATGAA GTCCGTTTTG

	1690 1700 1710
SauSSy ORF	ATTGACCCTA TTCCTCTCGG CGAGGAGTAG TAA
SspiSSy OR	ATCGACCCTA TTCCTCTCGG CGAGGAGTAG TAA
SaSSy ORF	ATCGACCCTA TTCCTCTCGG CGAGGAGTAG TAA

Figure 11a

Santalene synthase amino acid sequences of *S. austrocaledonicum*, *S. spicatum* and *S. album*.

	10 20 30 40 50 60
SauSSy ORF	MDSSTATAMT APFIDPTDHV NLKTDTDASE NRRMGNYKPS IWNYDFLQSL ATHHNIVEER
SspiSSy OR	MDSSTATATT APFIDHTDHV NLKIDNDSSE SRMGNYKPS IWNYDFLQSL AIHHNIVEEK
SaSSy ORF	MDSSTATAMT APFIDPTDHV NLKTDTDASE NRRMGNYKPS IWNYDFLQSL ATHHNIVEER

	70 80 90 100 110 120
SauSSy ORF	HLKLAEKLKG QVKFMFGAPM EPLAKLELVD VVQRLGLNHR FETEIKEALF SIYKDESNGW
SspiSSy OR	HLKLAEKLKG QVMSMFGAPM EPLAKLELVD VVQRLGLNHQ FETEIKEALF SVYKDGSNGW
SaSSy ORF	HLKLAEKLKG QVKFMFGAPM EPLAKLELVD VVQRLGLNHL FETEIKEALF SIYKDGSNGW

	130 140 150 160 170 180
SauSSy ORF	WFGHLHATSL RFRLLRQCGL FIPQDVFKTF QNKTGEFDMK LCDNVKGLLS LYEASYLGWK
SspiSSy OR	WFGHLHATSL RFRLLRQCGL FIPQDVFKTF QSKTDEFDMK LCDNIKGLLS LYEASFLGWK
SaSSy ORF	WFGHLHATSL RFRLLRQCGL FIPQDVFKTF QNKTGEFDMK LCDNVKGLLS LYEASYLGWK

	190 200 210 220 230 240
SauSSy ORF	GENILDEAKA FATKYLKSAW ENISEKWLAK RVKHALALPL HWRVPRIEAR WFIEAYEQEA
SspiSSy OR	GENILDEAKA FATKYLKNAW ENISQKWLAK RVKHALALPL HWRVPRIEAR WFIEAYEQEE
SaSSy ORF	GENILDEAKA FTTKCLKSAW ENISEKWLAK RVKHALALPL HWRVPRIEAR WFIEAYEQEA

Figure 11b

	250 260 270 280 290 300
SauSSy ORF	NMNPTLLKLA KLDFNMVQSI HQKEIGELAR WWVTTGLDKL AFARNNLLQS YMWSCAIASD
SspiSSy OR	NMNPTLLKLA KLDFNMVQSI HQKEIGELAR WWVTTGLDKL AFARNNLLQS YMWSCAIASD
SaSSy ORF	NMNPTLLKLA KLDFNMVQSI HQKEIGELAR WWVTTGLDKL AFARNNLLQS YMWSCAIASD

	310 320 330 340 350 360
SauSSy ORF	PKFKLARETI VEIGSVLTVV DDAYDVYGSMD ELDLYTSSV ERWSCVEIDK LPNTLKLIFM
SspiSSy OR	PKFKLARETI VEIGSVLTVV DDAYDVYGSMD ELDHYTYSV ERWSCVEIDK LPNTLKLIFM
SaSSy ORF	PKFKLARETI VEIGSVLTVV DDGYDVYGSMD ELDLYTSSV ERWSCVEIDK LPNTLKLIFM

	370 380 390 400 410 420
SauSSy ORF	SMFNKTNEVG LRVQHERGYN SIPTFIKAWV QQCKSYQKEA RWFHGGHTPP LEEYSLNGLV
SspiSSy OR	SMFNKTNEVG LRVQHERGYN GIPTFIKAWV EQCKAYQKEA RWFHGGHTPP LEEYSLNGLV
SaSSy ORF	SMFNKTNEVG LRVQHERGYN SIPTFIKAWV EQCKSYQKEA RWFHGGHTPP LEEYSLNGLV

	430 440 450 460 470 480
SauSSy ORF	SIGFPLLLIT GYVAIAENEA ALDKVHPLPD LLHYSSLLSR LINDIGTSPD EMARGDNLKS
SspiSSy OR	SIGFPLLLIT GYIAIAENEA ALDKVHPLPD LLHYSSLLSR LINDMGTSPD EMARGDNLKS
SaSSy ORF	SIGFPLLLIT GYVAIAENEA ALDKVHPLPD LLHYSSLLSR LINDIGTSPD EMARGDNLKS

Figure 11c

	490	500	510	520	530	540
SauSSy ORF	IHCYMNGTGA	SEEVAREHIK	GVIEENWKIL	NQCCFDQSQF	QEPFITFNLN	SVRGSHFFYE
SspiSSy OR	IHCYMNETGA	SEEVAREHIK	GIIEENWKIL	NQCCFDQSQF	QEPFITFNLN	SVRGSHFFYE
SaSSy ORF	IHCYMNETGA	SEEVAREHIK	GVIEENWKIL	NQCCFDQSQF	QEPFITFNLN	SVRGSHFFYE
			
	550	560	570			
SauSSy ORF	FGDGFGVTDS	WTKVDMKSVL	IDPIPLGEE*	*		
SspiSSy OR	FGDGFGVTDS	WTKVDMKSVL	IDPIPLGEE*	*		
SaSSy ORF	FGDGFGVTDS	WTKVDMKSVL	IDPIPLGEE*	*		

1SaSSy	-----MDSSTATAMTAPF--IDPTDHVNLKTDTDAGENRRMG	35
2SauSSy	-----MDSSTATAMTAPF--IDPTDHVNLKTDTDAGENRRMG	35
3SspiSSy	-----MDSSTATATTAPF--IDHTDHVNLKIDNDSSESRRMG	35
4SaMono	-----MDAFATSPTSALIKAVNCIAHVTPMAGEDSSENNRAS	37
27DQ785793.1	MSSLINQVVIPKPAKFFHHNLFSLSSKRHRPFSTTTTTTRGGPWARCSLQTGNEIQTEPPTG	60
28DQ785794.1	-----MPLNLSLN-LERKPSK--AWSTSCTAPAAPRLQASFSLQQEEPPQINRSG	46

1SaSSy	NYKPSIWN YDFLQSLATAHNI VEERHLKLA EFKLGQVVFMEGAPMEPLAKLELVDVVQPL	95
2SauSSy	NYKPSIWN YDFLQSLATHHNI VEERHLKLA EFKLGQVKFMFGAPMEPLAKLELVDVVQRL	95
3SspiSSy	NYKPSIWN YDFLQSLAIHHNI VEEVHLKLA EFKLGQVMSMFGAPMEPLAKLELVDVVQRL	95
4SaMono	NYKPSTWDY EFLQSLATSHNTVQ EKHMMMA EFKLEEVSIMIFGQMEPVAKLELINTILOPL	97
27DQ785793.1	GYQPTLWDFSTIQSFDGEYK--EEKHLM PAAGMIDQVKMMLQEEVDSIRPLELIDDLRLK	118
28DQ785794.1	DYQPSLWDFNYIQSLNTPYK--EQPYVNRQAE LIMQVRMLLVKMEAIQQLELIDDLQYL	104

1SaSSy	GLNHLFETEIKEALFSIYKDGSGNGWWFGHLHATSLRFRLLRPQCGLFIPQDVFKTFQ-NKT	154
2SauSSy	GLNHRFETEIKEALFSIYKDESGNGWWFGHLHATSLRFRLLRPQCGLFIPQDVFKTFQ-NKT	154
3SspiSSy	GLNRQFETEIKEALFSVYKDGSGNGWWFGHLAATSLRFRLLRPQCGLFIPQDVFKTFQ-SKT	154
4SaMono	GLKYPFESEIKEELFSLYKDGTDAAWVDNLHATALRFRLLRENGIFVPQDVFKTLK-DKS	156
27DQ785793.1	GISCHEFEREIVEILNSFYTTNN-EIDEPLDYSTALRFRLLRPQYDFSVSQEVFDCFPNANG	177
28DQ785794.1	GLSYFFPDEIKQLLSSIHNKAK-YFRNNDLYLTALGFRILPQHGFIHVSEDVDFCFUTEKC	163

[illegible]

Figure 12b

1SaSSy	GEFDMKLCNDNVGGLLSLYEASYLGWYGENILDEAKAFTTKCLKSAWENISEK---WLAER 211
2SauSSy	GEFDMKLCNDNVGGLLSLYEASYLGWYGENILDEAKAFATKYLKSAWENISEK---WLAER 211
3SspiSSy	DEFDMKLCDNIRKGLLSLYEASFLGWYGENILDEAKAFATKYLKNAWENISQE---WLAER 211
4SaMono	GKFKSQLCKDVRGGLLSLYEASYLGWEGEDLLDEAKKFSTTNLNNVKESISSN---TLGEL 213
27DQ785793.1	TDFKPSLVDDTPGLLQLYEASFLSAQGEETLRLARDFATKFLQKFLVDKD---INLLSS 234
28DQ785794.1	SDFNANLAQDTKGMLQLYEASFLPEGEDTLELAPPFSTRSLREKLDDEGDDEIDEDLSSW 223
	. * . * . : : * : * * * * : * : * : * : * : * . . . *
1SaSSy	VKHALALPLHWKVPRIEARWFI EAYEQEAMNPTLLKALAKLDFNMVQSIHQKEIGELARW 271
2SauSSy	VKHALALPLHWKVPRIEARWFI EAYEQEAMNPTLLKALAKLDFNMVQSIHQKEIGELAPW 271
3SspiSSy	VKHALALPLHWKVPRIEARWFI EAYEQEAMNPTLLKALAKLDFNMVQSIHQKEIGELARW 271
4SaMono	VKHALNLPLHWCAAPYEARWFI DEYEKEENVNPNLLKYAKLDFNIVQSIHQQELGNLARW 273
27DQ785793.1	IERALELPTHWPVQMPRARSFIDAYKPRPDMPNPTVLELAKLDFNMVQAQFQQELKEASFW 294
28DQ785794.1	IFHSLDLPLHWRIQGLEARWFLDAYARRPDMPNPLIFKLAELNENIVQATYQEELKDVSKW 283
	: : : * * * * : * * : * : . : : * : : * * : * : * : * : * : * : * : * : * : *
	—
1SaSSy	WVTGTL-DKLAFARNNLLQSYMWSCAIIASDPKFKLARETIVEIGSVLTVVDDGYDVYGSI 330
2SauSSy	WVTGTL-DKLAFARNNLLQSYMWSCAIIASDPKFKLARETIVEIGSVLTVVDDAYDVYGSM 330
3SspiSSy	WVTGTL-DKLAFARNNLLQSYMWSCAIIASDPKFKLARETIVEIGSVLTVVDDAYDVYGSW 330
4SaMono	WVETGL-DKLSFVNTLMQNFWMGCAMVFEPQYGEVRDAAVEQASLIAMVDDVDYDVYGSL 332
27DQ785793.1	WNSTGLVHELPPVRDPIVECYIYWTGTVVERPQHGXYEIMLTWINALVTTIDDVFDIXGTL 354
28DQ785794.1	WNSSCLAEXLPFVRDRIVECFWGAIGAFEPHQYSYQRMAAIIITFVTTIDDVYDVYGTI 343
	* : * . : * . * : : : : * . . . : . . . : : : * * : * : * : *

Figure 12c

1SaSSy	DELDLYTSSVERWSCVEIDKLPNTLKLIFMSMFNKTNEVGLPVQHERGYNSIPTFIKAWV 390
2SauSSy	DELDLYTSSVERWSCVEIDKLPNTLKLIFMSMFNKTNEVGLRVQHERGYNSIPTFIKAWV 390
3SspiSSy	DELDHYTYSVERWSCVEIDELPNTLKLIFMSMFNKTNEVGLRVQHERGYNGIPTFIKAWV 390
4SaMono	EELIEFTDIVDRWDITGIDKLPNNISMLLTMTNTANQIGYDLLKDPGENGIPHIAQAWA 392
27DQ785793.1	EELQLFTTAIQPWDIESMKQLPPYMQICYLALFNFNEMAYDTLPDKGFDSTPYLKKVWV 414
28DQ785794.1	EELIEFTDMIRKWDNISISQLPYMQVCYLALYNFVSEKAYDILKNDQHNSIPYLQPSWV 403
	: * : * : * , : : * : : : : * , : : : * : * ,
<hr/>	
1SaSSy	EQCESYQKEARWFGGHTPPLEEYSLNGLVSIQGFPLLLITGYVAIAENE----AALDKVH 446
2SauSSy	QQCKSYQKEAPWFGGHTPPLEEYSLNGLVSIQGFPLLLITGYVAIAENE----AALDKVR 446
3SspiSSy	EQCKAYQKEARWYFGGHTPPLEEYSLNGLVSIQGFPLLLITGYIAIAENE----AALDKVH 446
4SaMono	TLCFXYLKEAKWYHSGYKPTLEEYSLNGLVSIQGFPLLLITGYIAIAENE----AALDKVH 446
27DQ785793.1	GLIESYLIEAFWYFYFGKPSLEEYMNKSWISIGGIPILSHLFFRLTDSI--EEEEAESMR 472
28DQ785794.1	SIVEGYLKEAYWYNGYKPSLEEYLNNAKISIGAPTIISQLYFTLANST--DETIVIESLY 461
	: * * * : : * : * * * * * , : * , : : , :
1SaSSy	PLPDLHYSSLLSRLLINDIGTSPDEMARGDNLKSIHCYMNETGASEEVAREHIRGVIEEN 506
2SauSSy	PLPDLHYSSLLSRLLINDIGTSPDEMARGDNLKSIHCYMNNGTGASEEVAREHIRGVIEEN 506
3SspiSSy	PLPDLHYSSLLSPLINDMGTSPPDEMARGDNLKSIHCYMNNGTGASEEVAREHIRGVIEEN 506
4SaMono	SVPELVRYSGLLNRLYNDLGTSSAEIARGDTLKSICQYMTQTGATEEAAREHIRGVIEEN 512
27DQ785793.1	KTHDIVRASCTILRLADDMGTSI DEVEPGDVPEQCYMNEKNASEEEAREHVRSLIDQT 532
28DQ785794.1	EXHNILYLSGTILPLADDLGTSGHELERGDVPEKAIQCYMNDTNASEREAREHVRSLIDQT 521
	: : * : * : : * * : : * * : : * * , , , * : * * : : :

Figure 12d

1SaSSy	WKILNQCCFDQS-QFQEPFITFNLSVRGSHFFYEF-GDGFVTDTSWTKVDMKSVLIDPI	564
2SauSSy	WKILNQCCFDQS-QFQEPFITFNLSVRGSHFFYEF-GDGFVTDTSWTKVDMKSVLIDPI	564
3SspiSSy	WKILNQCCFDQS-QFQEPFITFNLSVRGSHFFYEF-GDGFVTDTSWTKVDMKSVLIDPI	564
4SaMono	WKGMECLFEQT-PFAEPFVGFINVTVRGSQFFYQH-GDGXAVTESWTEDLGLSVLIHPI	570
27DQ785793.1	WMMNKEMMTS--SFSVYFVEVSANLAPMAQWIYQHESDGFGMQHSLVNMMLRDLLFHRV	590
28DQ785794.1	WKEMNTVTTASDCPFTDDLVAVATNLAKAAQFIYLD-GDGHGVQHSEIHQQMGGLLFQPY	580
	* * : * , * , : : , * , * : : : * , * * , : : , * : , : : ,	

1SaSSy	PLGEE-	569
2SauSSy	PLGEE-	569
3SspiSSy	PLGEE-	569
4SaMono	PLNEED	576
27DQ785793.1	E-----	591
28DQ785794.1	V-----	581

INTERNATIONAL SEARCH REPORT

International application No.

PCT/AU2010/000802

A. CLASSIFICATION OF SUBJECT MATTER

Int. Cl.

C12N 15/29 (2006.01)

C12N 15/52 (2006.01)

C07K 14/415 (2006.01)

C12N 15/11 (2006.01)

C12N 15/63 (2006.01)

G01N 33/53 (2006.01)

According to International Patent Classification (IPC) or to both national classification and IPC

B. FIELDS SEARCHED

Minimum documentation searched (classification system followed by classification symbols)

Documentation searched other than minimum documentation to the extent that such documents are included in the fields searched

Electronic data base consulted during the international search (name of data base and, where practicable, search terms used)

EPODOC, WPI, MEDLINE, CAPLUS, BIOSIS, BIOTECHABS, AGRICOLA (terpene synthase, terpene, sandalwood, santalene, santalum, album, spicatum, austrocaledonicum, acuminatum, allipticum, fernandezianum, freycinetianum, haleakalas, lanceolatum, macgregorii, murrayanum, obtusifolium, paniculatum, salicifolium, yasi) GENOMEQUEST (SEQ ID NO's 1-6)

C. DOCUMENTS CONSIDERED TO BE RELEVANT

Category*	Citation of document, with indication, where appropriate, of the relevant passages	Relevant to claim No.
P, X	WO 2010/067309 A1 (FIRMENICH SA) 17 June 2010 See whole document especially Abstract; Page 2, lines 10-13; Figure 2; SEQ ID NO's 23 and 25-27	1-21, 23, 30-43, 45-47, 50-55, 57, 62, 64, 65, 68-73



Further documents are listed in the continuation of Box C



See patent family annex

* Special categories of cited documents:

"A" document defining the general state of the art which is not considered to be of particular relevance

"T" later document published after the international filing date or priority date and not in conflict with the application but cited to understand the principle or theory underlying the invention

"E" earlier application or patent but published on or after the international filing date

"X" document of particular relevance; the claimed invention cannot be considered novel or cannot be considered to involve an inventive step when the document is taken alone

"L" document which may throw doubts on priority claim(s) or which is cited to establish the publication date of another citation or other special reason (as specified)

"Y" document of particular relevance; the claimed invention cannot be considered to involve an inventive step when the document is combined with one or more other such documents, such combination being obvious to a person skilled in the art

"O" document referring to an oral disclosure, use, exhibition or other means

"&" document member of the same patent family

"P" document published prior to the international filing date but later than the priority date claimed

Date of the actual completion of the international search
9 September 2010Date of mailing of the international search report
10 SEP 2010

Name and mailing address of the ISA/AU

AUSTRALIAN PATENT OFFICE
PO BOX 200, WODEN ACT 2606, AUSTRALIA
E-mail address: pct@ipaustalia.gov.au
Facsimile No. +61 2 6283 7999

Authorized officer

DAMIAN TRIFFETT
AUSTRALIAN PATENT OFFICE
(ISO 9001 Quality Certified Service)
Telephone No : +61 02 6283 2845

INTERNATIONAL SEARCH REPORT

International application No.

PCT/AU2010/000802

C (Continuation). DOCUMENTS CONSIDERED TO BE RELEVANT		
Category*	Citation of document, with indication, where appropriate, of the relevant passages	Relevant to claim No.
X	JONES, C. G. et al., "Isolation of cDNAs and functional characterisation of two multi-product terpene synthase enzymes from sandalwood, <i>Santalum album</i> L.", Archives of Biochemistry and Biophysics, 2008, Vol. 477, pg 121-130 & GenBank Accession No. EU798692 13 July 2008 See whole document especially Pages 122, 129 and 130; Figure 2	1, 2, 4-6, 8, 10, 11, 24, 25, 30-43, 45-47, 50-54, 56, 58, 59, 68-75
X	GenBank Accession No. XM_002269696 20 March 2009 Discloses a <i>Vitis vinifera</i> synthase encoding nucleic acid which is 65.32% identical to SEQ ID NO:3 of the current application	1, 2, 8, 30-43, 45-47, 68, 69, 72, 73

INTERNATIONAL SEARCH REPORT

Information on patent family members

International application No.

PCT/AU2010/000802

This Annex lists the known "A" publication level patent family members relating to the patent documents cited in the above-mentioned international search report. The Australian Patent Office is in no way liable for these particulars which are merely given for the purpose of information.

Patent Document Cited in Search Report	Patent Family Member
WO 2010/067309	NONE
Due to data integration issues this family listing may not include 10 digit Australian applications filed since May 2001.	
END OF ANNEX	