



(86) Date de dépôt PCT/PCT Filing Date: 2015/09/22  
(87) Date publication PCT/PCT Publication Date: 2016/04/07  
(45) Date de délivrance/Issue Date: 2021/06/01  
(85) Entrée phase nationale/National Entry: 2017/03/30  
(86) N° demande PCT/PCT Application No.: US 2015/051530  
(87) N° publication PCT/PCT Publication No.: 2016/053693  
(30) Priorités/Priorities: 2014/09/30 (US62/057,290);  
2015/04/03 (US14/678,687)

(51) Cl.Int./Int.Cl. *H04L 12/70* (2013.01),  
*H04L 12/26* (2006.01), *H04L 12/743* (2013.01)  
(72) Inventeurs/Inventors:  
SELLA, WILLIAM THOMAS, US;  
SELLA, JAMES MICHAEL, US  
(73) Propriétaire/Owner:  
LEVEL 3 COMMUNICATIONS, LLC, US  
(74) Agent: MARKS & CLERK

(54) Titre : PAQUETS D'ECHANTILLONNAGE POUR MESURER LES PERFORMANCES D'UN RESEAU  
(54) Title: SAMPLING PACKETS TO MEASURE NETWORK PERFORMANCE

100

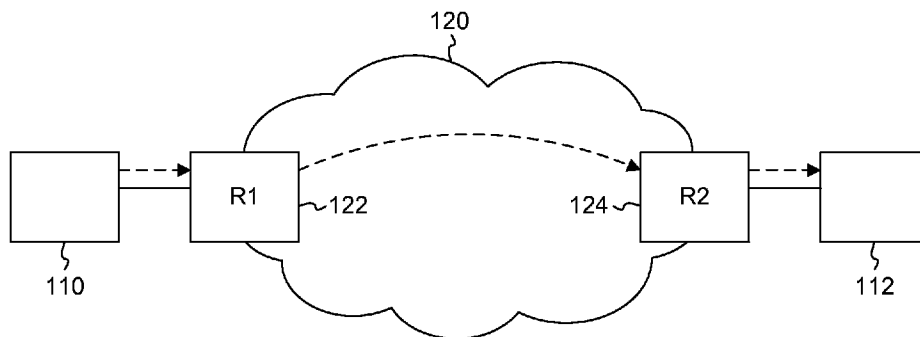

(57) **Abrégé/Abstract:**

Disclosed are system, method, and computer-readable medium embodiments for a network to provide network applications and services and estimate network metrics for individual applications and services. In an embodiment, a first routing device receives a packet and determines that the packet is to be sampled. The first routing device samples the packet by storing first information associated with the packet and transmits the first information to a measurement server. The first routing device transmits the packet towards a destination according to routing information. A second routing device receives the packet and determines that the packet is to be sampled. The second routing device samples the packet by storing second information associated with the packet and transmitting the second information to the measurement server. The measurement server determines a measurement based on the first information and second information.

## (12) INTERNATIONAL APPLICATION PUBLISHED UNDER THE PATENT COOPERATION TREATY (PCT)

(19) World Intellectual Property  
Organization  
International Bureau



(10) International Publication Number  
**WO 2016/053693 A1**

(43) International Publication Date  
7 April 2016 (07.04.2016)

(51) International Patent Classification:  
*H04L 12/26* (2006.01)

(21) International Application Number:  
PCT/US2015/051530

(22) International Filing Date:  
22 September 2015 (22.09.2015)

(25) Filing Language: English

(26) Publication Language: English

(30) Priority Data:  
62/057,290 30 September 2014 (30.09.2014) US  
14/678,687 3 April 2015 (03.04.2015) US

(71) Applicant: **LEVEL 3 COMMUNICATIONS, LLC**  
[US/US]; 1025 Eldorado Boulevard, Broomfield, CO  
80021 (US).

(72) Inventors: **SELLA, William, Thomas**; 10865 Omaha  
Lane, Parker, CO 80138 (US). **SELLA, James, Michael**;  
12223 N. Lost Cannon Trail, Parker, CO 80138 (US).

(74) Agents: **RAY, Michael, B.** et al.; Sterne Kessler Goldstein  
& Fox P.L.L.C., 1100 New York Avenue, NW, Washing-  
ton, DC 20005 (US).

(81) Designated States (unless otherwise indicated, for every  
kind of national protection available): AE, AG, AL, AM,  
AO, AT, AU, AZ, BA, BB, BG, BH, BN, BR, BW, BY,  
BZ, CA, CH, CL, CN, CO, CR, CU, CZ, DE, DK, DM,  
DO, DZ, EC, EE, EG, ES, FI, GB, GD, GE, GH, GM, GT,  
HN, HR, HU, ID, IL, IN, IR, IS, JP, KE, KG, KN, KP, KR,  
KZ, LA, LC, LK, LR, LS, LU, LY, MA, MD, ME, MG,  
MK, MN, MW, MX, MY, MZ, NA, NG, NI, NO, NZ, OM,  
PA, PE, PG, PH, PL, PT, QA, RO, RS, RU, RW, SA, SC,  
SD, SE, SG, SK, SL, SM, ST, SV, SY, TH, TJ, TM, TN,  
TR, TT, TZ, UA, UG, US, UZ, VC, VN, ZA, ZM, ZW.

(84) Designated States (unless otherwise indicated, for every  
kind of regional protection available): ARIPO (BW, GH,  
GM, KE, LR, LS, MW, MZ, NA, RW, SD, SL, ST, SZ,  
TZ, UG, ZM, ZW), Eurasian (AM, AZ, BY, KG, KZ, RU,  
TJ, TM), European (AL, AT, BE, BG, CH, CY, CZ, DE,  
DK, EE, ES, FI, FR, GB, GR, HR, HU, IE, IS, IT, LT, LU,  
LV, MC, MK, MT, NL, NO, PL, PT, RO, RS, SE, SI, SK,  
SM, TR), OAPI (BF, BJ, CF, CG, CI, CM, GA, GN, GQ,  
GW, KM, ML, MR, NE, SN, TD, TG).

Published:

— with international search report (Art. 21(3))

(54) Title: SAMPLING PACKETS TO MEASURE NETWORK PERFORMANCE

100

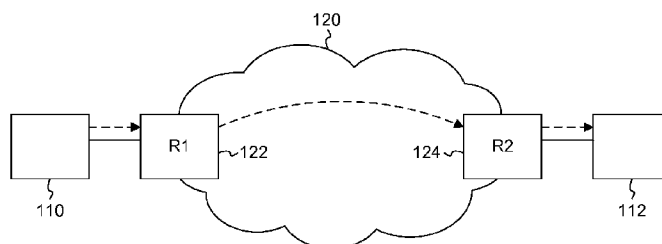

FIG. 1

(57) Abstract: Disclosed are system, method, and computer-readable medium embodiments for a network to provide network applications and services and estimate network metrics for individual applications and services. In an embodiment, a first routing device receives a packet and determines that the packet is to be sampled. The first routing device samples the packet by storing first information associated with the packet and transmits the first information to a measurement server. The first routing device transmits the packet towards a destination according to routing information. A second routing device receives the packet and determines that the packet is to be sampled. The second routing device samples the packet by storing second information associated with the packet and transmitting the second information to the measurement server. The measurement server determines a measurement based on the first information and second information.

WO 2016/053693 A1

## SAMPLING PACKETS TO MEASURE NETWORK PERFORMANCE

### BACKGROUND

#### Technical Field

[0001] Embodiments generally relate to network services.

#### Background

[0002] Networks may provide connections between clients subject to service level agreements (SLAs) specifying characteristics and performance guarantees. For example, clients may establish a virtual Ethernet connection with a specified dedicated bandwidth.

[0003] Networks may also provide clients with statistics, reports, and other information related to the performance of the services. For example, clients may wish to see how much their traffic is delayed by the network, whether the service is meeting SLAs, whether the network is causing a bottleneck, etc. Typically, the endpoints in a network connection can measure end-to-end network metrics (e.g., response time, throughput, jitter). However, by measuring network performance from the endpoints the clients may not know what portion of the path is causing any delays, or whether a particular service employed is performing satisfactorily.

[0004] To estimate traffic performance (response time, throughput, jitter), many utilities do not track the traffic itself. Instead, they transmit additional packets that run alongside the regular network traffic and measure how the network transmits those packets.

[0005] While this may have some benefits, it may not always be accurate because the network may handle different packets in different ways. Also, by transmitting additional packets, these utilities put additional load on the network, affecting its performance. Also, these utilities measure overall traffic flowing through its network components. However, traditional approaches are unable to measure network performance on a per application or per service basis.

### SUMMARY

[0006] In view of the above, it would be advantageous to provide improved mechanisms for individually estimating network application metrics.

**[0007]** In an embodiment, a network provides network applications and services and estimates network metrics for individual applications and services. In an embodiment, a first routing device receives a packet and determines that the packet is to be sampled. The first routing device samples the packet by storing first information associated with the packet and transmits the first information to a measurement server. The first routing device transmits the packet towards a destination according to routing information. A second routing device receives the packet and determines that the packet is to be sampled. The second routing device samples the packet by storing second information associated with the packet and transmitting the second information to the measurement server. The measurement server determines a measurement based on the first information and second information.

**[0008]** Method and computer-readable medium embodiments are also disclosed.

In another embodiment, there is provided a method of measuring network performance comprising:

- receiving a packet at a first routing device;
- inspecting, by the first routing device, the packet to determine that the packet is associated with a specified network service or application;
- determining, by the first routing device, that the packet is to be sampled based on the inspecting;
- sampling, by the first routing device, the packet by storing first information associated with the packet;
- transmitting, by the first routing device, the first information to a measurement server;
- before the transmitting the packet by the first routing device, adding an additional header to the packet associated with the specified network service or application;
- transmitting, by the first routing device, the packet towards a destination according to routing information;
- receiving the packet at a second routing device;
- determining, by the second routing device, that the packet is to be sampled;
- sampling, by the second routing device, the packet by storing second information associated with the packet;
- transmitting, by the second routing device, the second information to the measurement server;

before transmitting by the second routing device the second information to the measurement server, removing the additional header associated with the specified network service or application from the packet; and

determining, by the measurement server, a performance measurement based on the first information and second information;

wherein the additional header uniquely identifies the packet associated with the specified network service or application and the determining at the second routing device that the packet is to be sampled comprises determining a value in the additional header.

In another embodiment, there is provided a system for measuring network performance, comprising:

a first routing device configured to:

receive a packet;

inspect the packet to determine that the packet is associated with a specified network service or application;

determine that the packet is to be sampled based on the inspecting;

sample the packet by storing first information associated with the packet;

transmit the first information to a measurement server; and

before transmitting the packet by the first routing device, add an additional header to the packet associated with the specified network service or application

transmit the packet towards a destination according to routing information;

a second routing device configured to:

receive the packet at a second routing device;

determine that the packet is to be sampled;

sample the packet by storing second information associated with the packet;

transmit the second information to the measurement server;

before transmitting by the second routing device the second information to the measurement server, remove the additional header associated with the specified network service or application from the packet; and the measurement server configured to determine a performance measurement based on the first information and second information;

wherein the additional header uniquely identifies the packet associated with the specified network service or application and the second routing device is further

configured to determine that the packet is to be sampled by determining a value in the additional header.

In another embodiment, there is provided a non-transitory computer-readable medium having instructions stored thereon that, when executed by at least one computing device, causes the at least one computing device to perform operations for measuring network performance, the operations comprising:

- receiving a packet at a first routing device;
  - inspecting, by the first routing device, the packet to determine that the packet is associated with a specified network service or application;
  - determining, by the first routing device, that the packet is to be sampled based on the inspecting;
  - sampling, by the first routing device, the packet by storing first information associated with the packet;
  - transmitting, by the first routing device, the first information to a measurement server;
  - before the transmitting the packet by the first routing device, adding an additional header to the packet associated with the specified network service or application;
  - transmitting, by the first routing device, the packet towards a destination according to routing information;
  - receiving the packet at a second routing device;
  - determining, at the second routing device, that the packet is to be sampled;
  - sampling, by the second routing device, the packet by storing second information associated with the packet;
  - transmitting, by the second routing device, the second information to the measurement server;
  - before transmitting by the second routing device the second information to the measurement server, removing the additional header associated with the specified network service or application from the packet; and
  - determining, by the measurement server, a performance measurement based on the first information and second information;
- wherein the additional header uniquely identifies the packet associated with the specified network service or application and the determining at the second routing device that the packet is to be sampled comprises determining a value in the additional header.

In another embodiment, there is provided a system of measuring network performance comprising:

a computing device;

a database;

a configurator module that instructs a first and a second routing devices to (i) sample packets determined to meet a particular criteria and (ii) transmit, to the computing device, both information identifying the sampled packets and timestamps indicating when the respective first and second routing devices received the sampled packets;

a packet sampler module, implemented on the computing device, that receives information and timestamps, and stores the information and timestamps in the database; and a traffic analyzer module that (i) queries the database to determine that a first information received from the first routing device and a second information received from the second routing device both represent a common packet associated with a specified network service or application based on an additional header, added by the first routing device, to the common packet associated with the specified network service or application, and removed from the common packet by the second routing device before transmitting to the computing device the information identifying the sampled packets and timestamps; and (ii) compares a first and second timestamp to determine a performance measurement, the first and second timestamps having been stored in the database and indicating when the respective first and second routing device received the common packet.

**[0009]** Further embodiments and features, as well as the structure and operation of the various embodiments, are described in detail below with reference to accompanying drawings.

## BRIEF DESCRIPTION OF THE DRAWINGS

**[0010]** The accompanying drawings are incorporated herein and form a part of the specification.

**[0011]** FIG. 1 shows a diagram illustrating a network environment for providing a network application, according to an example embodiment.

**[0012]** FIG. 2 shows a diagram illustrating network environment incorporating a measurement server for estimating network metrics for individual application and services, according to an example embodiment.

**[0013]** FIG. 3 is a flowchart describing a method for estimating network metrics for individual application and services by encapsulating packets at an edge routing device, according to an example embodiment.

**[0014]** FIG. 4 is a flowchart describing a method for estimating network metrics for individual application and services by receiving encapsulated packets at an edge routing device, according to an example embodiment.



[0015] FIG. 5 is a flowchart describing a method for estimating network metrics for individual application and services by applying a hash function at an edge routing device, according to an example embodiment.

[0016] In the drawings, like reference numbers generally indicate identical or similar elements. Additionally, generally, the left-most digit(s) of a reference number identifies the drawing in which the reference number first appears.

## DETAILED DESCRIPTION

[0017] In embodiments, a network provides network applications and services and estimates network metrics for individual applications and services.

[0018] FIG. 1 shows a diagram illustrating a network environment 100 for providing a network application, according to an example embodiment.

[0019] Network environment 100 includes example endpoints 110 and 112 communicating through a network 120. Network 120 include edge routing devices 122 and 124. Endpoints 110 and 112 communicate with edge routing devices 122 and 124, respectively, to access to network 120.

[0020] Example endpoints 110 and 112 can be one or more client computing devices that utilize services of network 120. Endpoints 110 and 112 can be, by way of example, local area networks (LANs), computers, mobile devices, servers, clusters, etc. In an example, endpoints 110 and 112 may themselves be networks and may use network 120 as a transit network to communicate with each other, as illustrated by the dashed arrows in FIG. 1.

[0021] Network 120 can be a network configured to transmit data between client computing devices, such as, for example, personal computers, servers, mobile devices, local area networks (LANs), etc. In an embodiment, network 120 is a wide area network (WAN) or a metropolitan area network (MAN). In an embodiment, network 120 provides virtual networking services, such as, for example, virtual Ethernet connections, virtual local area networks (VLANs), virtual private networks (VPNs), etc. For example, network 120 can provide a virtual circuit with dedicated bandwidth for data communications between clients in remote locations. Network 120 may utilize any point-to-point, point-to-multipoint, or multipoint-to-multipoint networking protocols. Network access protocols used may include, for example, Ethernet, Asynchronous Transfer Mode (ATM), High-Level Data Link Control (HDLC), Frame Relay, Synchronous Optical

Networking (SONET)/Synchronous Digital Hierarchy (SDH), Internet Protocol (IP), Transmission Control Protocol (TCP), User Datagram Protocol (UDP), Multiprotocol Label Switching (MPLS), etc.

[0022] Network 120 provides network communications between multiple endpoints. In an embodiment, network 120 provides configurable data communications services to multiple endpoints for a service fee.

[0023] The term "routing device" as applied herein includes both network layer routers and data link layer switches. Routing devices 122 and 124 may be configured to provide connectivity services, such as, for example, virtual Ethernet connections, MPLS tunneling, VLAN routing, service level agreements (SLAs), etc. A connectivity service may provide a connection from at least two geographically disparate computers. Network 120 may provide connections at a particular level of service, such as a particular level of bandwidth, latency, or jitter.

[0024] Example edge routing devices 122 and 124 are entry points for endpoints 110 and 112 into network 120. Network 120 may include a plurality of additional routing devices and other network elements that transmit data between multiple endpoints. In an embodiment, network 120 gathers and provides measurements describing the performance of services provided by network 120. Network managers may find it desirable to provide a client with statistics regarding the performance of the services network 120 provides to a client, such as, for example, throughput, packet loss, latency, etc. In an embodiment, these statistics are gathered on a per service basis. For example, a client may procure a virtual Ethernet connection between endpoints 110 and 112. Network 120 may want to measure traffic associated with the virtual Ethernet connection in order to assess the performance of the connection and report to the client how well the service is performing. In this manner, network 120 may inform clients how well network 120 is performing in providing a particular service.

[0025] FIG. 2 shows a diagram illustrating network environment 100 incorporating a measurement server for estimating network metrics for individual application and services, according to an example embodiment.

[0026] Measurement server 230 may configure and communicate with network routing devices to measure statistics associated with network services. For example, measurement server 230 configures network routing devices to communicate information about packets

associated with a particular service. In an embodiment, measurement server 230 configures edge routers to communicate identifying information associated with a service packet and a timestamp indicating the time the packet arrived at the particular edge router. Measurement server 230 can then use this information to determine network metrics of the service.

[0027] In an embodiment, measurement server 230 comprises a configurator module 232, a packet sampler module, 234, a packet database 236, and a traffic analyzer module 238.

[0028] Configurator module 232 instructs and configures routing devices 122 and 124 to sample packets and transmit sampled packet to measurement server 230. For example, configurator module may instruct the routing devices to sample packets determined to meet a particular criteria. Configurator module 232 may also configure the routing devices to transmit measurement server 230 information identifying the sampled packets and timestamps indicating when the respective routing devices received the sampled packets.

[0029] Packet sampler module 234 receives the identifying information associated with the service packets and timestamps, and stores the information and timestamps in the packet database 236.

[0030] Traffic analyzer module 238 analyzes the received sample packet information to determine network performance and statistics. For example, traffic analyzer module 238 may query packet database 236 for information corresponding to the same packet. Traffic analyzer module 238 may then compare the entry and exit timestamps of the packet to determine a performance measurement.

[0031] In an example, network 120 establishes a virtual Ethernet connection service between endpoints 110 and 112. Measurement server 230 may configure edge routing devices 122 and 124 to transmit identifying information of a packet and a timestamp of when the routing device received the packet. For example, when routing device 122 receives a packet from endpoint 110 directed to endpoint 112, routing device 122 may send identifying information for the packet and timestamp to measurement server 120. In this manner, measurement server 230 may know the time the packet entered network 120. Measurement server 230 may also configure edge routing devices 122 and 124 to transmit identifying information for the same packet and a timestamp of when the routing device received the packet in an exit point from network 120. In this manner, measurement

server 230 may know the time the packet exited network 120. Measurement server 230 may then use the timestamp information to measure metrics associated with the service.

[0032] Measurement server 230 may use various techniques to configure routing devices to identify and timestamp packets. In an embodiment, measurement server 230 configures edge routing devices to encapsulate service packets entering network 120 with a sampling header that uniquely identifies the packet. The routing device then transmits packet and timestamp information to measurement server 210. When the packet reaches an edge routing device on the way out of network 120, the routing device recognizes the sampling header and sends the identifying and timestamp information.

[0033] In another embodiment, measurement server 230 configures routing devices to apply a hash function to service packets. The routing devices may send identifying and timestamp information about packets that hash to one or more predetermine values. Since the hash function would yield the same value for the same packet, the edge routing devices can sample the same packets on the edge points of network 120. In an embodiment, the edge routing devices apply the hash function to a portion of service packets that does not change along the route, such as, for example, source and destination addresses and ports, a portion of the payload, a packet sequence number, etc.

[0034] As mentioned, sampling data communicated from the edge routing devices to the measurement server includes packet identifying information and a timestamp. Packet identifying information may include any portion of the packet that distinguishes the packet from other packets. In an embodiment, the identifying information is applied by an edge routing device by applying an additional header. In an embodiment, the identifying information is a portion of the packet, such as a portion of the header, or a portion of the payload, or any combination of these. The identifying information may or may not uniquely identify the packet, that is, it may be possible for two packets to have the same identifying information.

[0035] Entry and exit point edge routing devices may be arbitrarily defined to obtain performance statistics for any network. For example, a network administrator may define the network, or portion of a network, for which performance statistics are desired and configure edge routing devices accordingly.

- [0036] FIG. 3 is a flowchart describing a method 300 for estimating network metrics for individual application and services by encapsulating packets at an edge routing device, according to an example embodiment.
- [0037] At step 302, a network entry point edge routing device receives a packet entering the network. The routing device inspects the packet header to determine whether the packet is to be sampled. The routing device may use any mechanism to determine whether a packet is to be sampled, such as, for example, selecting packets to or from particular addresses, network protocols, meeting criteria (such as having a particular hash or modulus value), or at random. In an embodiment, routing device is configured to select packets associated with a specified network service or application.
- [0038] As shown in steps 304 and 310, if the packet is not to be sampled, the routing device forwards the packet to the next hop along the route. If the packet is to be sampled, the routing device encapsulates the packet with a sampling header, as shown in step 306. The sampling header may serve as an indication for another routing device that the packet is to be sampled at the exit end of the network. The routing device may generate an identifier and include in the sampling header may contain an identifier for the packet. In another example, the sampling header contains a value that indicates that the packet should be sampled, and the routing device uses other packet data as the identifying information.
- [0039] At step 308, the routing device sends the sampling data, including packet identifying information and timestamp, to the measurement server. Finally, at step 310, the routing devices forwards the encapsulated packet to the next hop in the route.
- [0040] FIG. 4 is a flowchart describing a method 400 for estimating network metrics for individual application and services by receiving encapsulated packets at an edge routing device, according to an example embodiment.
- [0041] At step 402, a network exit point edge routing device receives a packet from another element in the network. The routing device inspects the packet header to determine whether the packet is to be sampled by determining whether the packet contains a sampling header.
- [0042] As shown in steps 404 and 410, if the packet is not to be sampled, the routing device forwards the packet towards the destination endpoint. If the packet is to be

sampled, the routing device removes the sampling header from the packet, as shown in step 406.

[0043] At step 408, the routing device sends the sampling data, including packet identifying information and timestamp, to the measurement server. Because the measurement server also received sampling data from the entry point routing device, as described above reference to method 300, the measurement server information regarding the timing of packet's traversal through the network.

[0044] Finally, at step 410, the routing devices forwards the packet towards the destination endpoint.

[0045] FIG. 5 is a flowchart describing a method 500 for estimating network metrics for individual application and services by applying a hash function at an edge routing device, according to an example embodiment.

[0046] At step 502, an edge routing device receives a packet and applies a hash function to at least a portion of the packet. The hash function may be applied to any portion of the packet that does not change across hops in the route, so that the same packet has the same hash result at different edge routing devices.

[0047] At step 504, the routing devices determines based on the hash result whether the packet is to be sampled. The routing device may be configured to sample packets whose hash result has one or more specified values, or range of values.

[0048] If the packet is not to be sampled, the routing device forwards the packet to the next hop along the route, or to the destination endpoint, as shown in step 508. If the packet is to be sampled, the routing device sends sampling data, including packet identifying information and timestamp to the measurement server, as described in step 506.

[0049] Finally, the routing device forwards the packet to the next hop along the route, or to the destination endpoint, as shown in step 508.

### ***Conclusion***

[0050] Measurement server 230 may be any stored type of structured memory, including a persistent memory. In examples, the measurement server may be part of network 120, or may be a separate system in communication with network 120.

[0051] Each of the blocks and modules in FIGs. 1 and 2 may be implemented in hardware, software, firmware, or any combination thereof.

- [0052] Each of the blocks and modules in FIGs. 1 and 2 may be implemented on the same or different computing devices. Such computing devices can include, but are not limited to, a personal computer, a mobile device such as a mobile phone, workstation, embedded system, game console, television, set-top box, or any other computing device. Further, a computing device can include, but is not limited to, a device having a processor and memory, including a nontransitory memory, for executing and storing instructions. The memory may tangibly embody the data and program instructions. Software may include one or more applications and an operating system. Hardware can include, but is not limited to, a processor, memory, and graphical user interface display. The computing device may also have multiple processors and multiple shared or separate memory components. For example, the computing device may be a part of or the entirety of a clustered computing environment or server farm.
- [0053] Identifiers, such as “(a),” “(b),” “(i),” “(ii),” etc., are sometimes used for different elements or steps. These identifiers are used for clarity and do not necessarily designate an order for the elements or steps.
- [0054] The present invention has been described above with the aid of functional building blocks illustrating the implementation of specified functions and relationships thereof. The boundaries of these functional building blocks have been arbitrarily defined herein for the convenience of the description. Alternate boundaries can be defined so long as the specified functions and relationships thereof are appropriately performed.
- [0055] The foregoing description of the specific embodiments will so fully reveal the general nature of the invention that others can, by applying knowledge within the skill of the art, readily modify and/or adapt for various applications such specific embodiments, without undue experimentation, without departing from the general concept of the present invention. Therefore, such adaptations and modifications are intended to be within the meaning and range of equivalents of the disclosed embodiments, based on the teaching and guidance presented herein. It is to be understood that the phraseology or terminology herein is for the purpose of description and not of limitation, such that the terminology or phraseology of the present specification is to be interpreted by the skilled artisan in light of the teachings and guidance.

[0056] The breadth and scope of the present embodiments should not be limited by any of the above-described examples, but should be defined only in accordance with the following claims and their equivalents.



The embodiments of the invention in which an exclusive property or privilege is claimed are defined as follows:

1. A method of measuring network performance comprising:
  - receiving a packet at a first routing device;
  - inspecting, by the first routing device, the packet to determine that the packet is associated with a specified network service or application;
  - determining, by the first routing device, that the packet is to be sampled based on the inspecting;
  - sampling, by the first routing device, the packet by storing first information associated with the packet;
  - transmitting, by the first routing device, the first information to a measurement server;
  - before the transmitting the packet by the first routing device, adding an additional header to the packet associated with the specified network service or application;
  - transmitting, by the first routing device, the packet towards a destination according to routing information;
  - receiving the packet at a second routing device;
  - determining, by the second routing device, that the packet is to be sampled;
  - sampling, by the second routing device, the packet by storing second information associated with the packet;
  - transmitting, by the second routing device, the second information to the measurement server;
  - before transmitting by the second routing device the second information to the measurement server, removing the additional header associated with the specified network service or application from the packet; and
  - determining, by the measurement server, a performance measurement based on the first information and second information;
  - wherein the additional header uniquely identifies the packet associated with the specified network service or application and the determining at the second routing device that the packet is to be sampled comprises determining a value in the additional header.
2. The method of claim 1, wherein the determining at the first and second routing devices that the packet is to be sampled comprises detecting a value in the packet header.

3. The method of claim 2, wherein the detecting a value in the packet header comprises detecting a value in at least one of a source address, a destination address, a source port, a destination port, a packet sequence number, and a protocol version.
4. The method of claim any one of claims 1 to 3, wherein determining at the first and second routing devices that the packet is to be sampled comprises:
  - performing a hash function on at least a portion of the packet; and
  - determining a result of the hash function satisfies a condition.
5. The method of any one of claims 1 to 4, wherein the first information comprises a timestamp and at least a portion of the packet.
6. The method of claim 5, wherein the at least a portion of the packet comprises at least one of a portion of a header and a portion of a payload.
7. The method of any one of claims 1 to 6, wherein the measurement comprises at least one of a latency, a throughput, a jitter, a packet rate, and a frame rate.
8. A system for measuring network performance, comprising:
  - a first routing device configured to:
    - receive a packet;
    - inspect the packet to determine that the packet is associated with a specified network service or application;
    - determine that the packet is to be sampled based on the inspecting;
    - sample the packet by storing first information associated with the packet;
    - transmit the first information to a measurement server; and
    - before the transmitting the packet by the first routing device, add an additional header to the packet associated with the specified network service or application
  - transmit the packet towards a destination according to routing information;
  - a second routing device configured to:
    - receive the packet at a second routing device;
    - determine that the packet is to be sampled;
    - sample the packet by storing second information associated with the packet;
    - transmit the second information to the measurement server;

before transmitting by the second routing device the second information to the measurement server, remove the additional header associated with the specified network service or application from the packet; and the measurement server configured to determine a performance measurement based on the first information and second information;

wherein the additional header uniquely identifies the packet associated with the specified network service or application and the second routing device is further configured to determine that the packet is to be sampled by determining a value in the additional header.

9. The system of claim 8, wherein the first and second routing devices are further configured to determine that the packet is to be sampled by detecting a value in the packet header.
10. The system of claim 9, wherein the detecting a value in the packet header comprises detecting a value in at least one of a source address, a destination address, a source port, a destination port, a packet sequence number, and a protocol version.
11. The system of any one of claims 8 to 10, wherein the first and second routing devices are further configured to determine that the packet is to be sampled by performing a hash function on at least a portion of the packet and determining a result of the hash function satisfies a condition.
12. The system of any one of claims 8 to 11, wherein the first information comprises a timestamp and at least a portion of the packet.
13. The system of claim 12, wherein the at least a portion of the packet comprises at least one of a portion of a header and a portion of a payload.
14. The system of any one of claims 8 to 13, wherein the measurement comprises at least one of a latency, a throughput, a jitter, a packet rate, and a frame rate.

15. A non-transitory computer-readable medium having instructions stored thereon that, when executed by at least one computing device, causes the at least one computing device to perform operations for measuring network performance, the operations comprising:

- receiving a packet at a first routing device;
  - inspecting, by the first routing device, the packet to determine that the packet is associated with a specified network service or application;
  - determining, by the first routing device, that the packet is to be sampled based on the inspecting;
  - sampling, by the first routing device, the packet by storing first information associated with the packet;
  - transmitting, by the first routing device, the first information to a measurement server;
  - before the transmitting the packet by the first routing device, adding an additional header to the packet associated with the specified network service or application;
  - transmitting, by the first routing device, the packet towards a destination according to routing information;
  - receiving the packet at a second routing device;
  - determining, at the second routing device, that the packet is to be sampled;
  - sampling, by the second routing device, the packet by storing second information associated with the packet;
  - transmitting, by the second routing device, the second information to the measurement server;
  - before transmitting by the second routing device the second information to the measurement server, removing the additional header associated with the specified network service or application from the packet; and
  - determining, by the measurement server, a performance measurement based on the first information and second information;
- wherein the additional header uniquely identifies the packet associated with the specified network service or application and the determining at the second routing device that the packet is to be sampled comprises determining a value in the additional header.

16. The computer-readable medium of claim 15, wherein the determining at the first and second routing devices that the packet is to be sampled comprises detecting a value in the packet header.

17. The computer-readable medium of claim 16, wherein the detecting a value in the packet header comprises detecting a value in at least one of a source address, a destination address, a source port, a destination port, a packet sequence number, and a protocol version.

18. The computer-readable medium of any one of claims 15 to 17, wherein determining at the first and second routing devices that the packet is to be sampled comprises:  
performing a hash function on at least a portion of the packet; and  
determining a result of the hash function satisfies a condition.

19. The computer-readable medium of any one of claims 15 to 18, wherein the first information comprises a timestamp and at least a portion of the packet.

20. The computer-readable medium of claim 19, wherein the at least a portion of the packet comprises at least one of a portion of a header and a portion of a payload.

21. The computer-readable medium of any one of claims 15 to 20, wherein the measurement comprises at least one of a latency, a throughput, a jitter, a packet rate, and a frame rate.

22. A system of measuring network performance comprising:  
a computing device;  
a database;  
a configurator module that instructs a first and a second routing devices to (i) sample packets determined to meet a particular criteria and (ii) transmit, to the computing device, both information identifying the sampled packets and timestamps indicating when the respective first and second routing devices received the sampled packets;  
a packet sampler module, implemented on the computing device, that receives information and timestamps, and stores the information and timestamps in the database; and  
a traffic analyzer module that (i) queries the database to determine that a first information received from the first routing device and a second information received from the second routing device both represent a common packet associated with a specified network service or application based on an additional header, added by the first routing device, to the common packet associated with the specified network service or application, and removed from the common packet by the second routing device before transmitting to the computing device

the information identifying the sampled packets and timestamps; and (ii) compares a first and second timestamp to determine a performance measurement, the first and second timestamps having been stored in the database and indicating when the respective first and second routing device received the common packet.

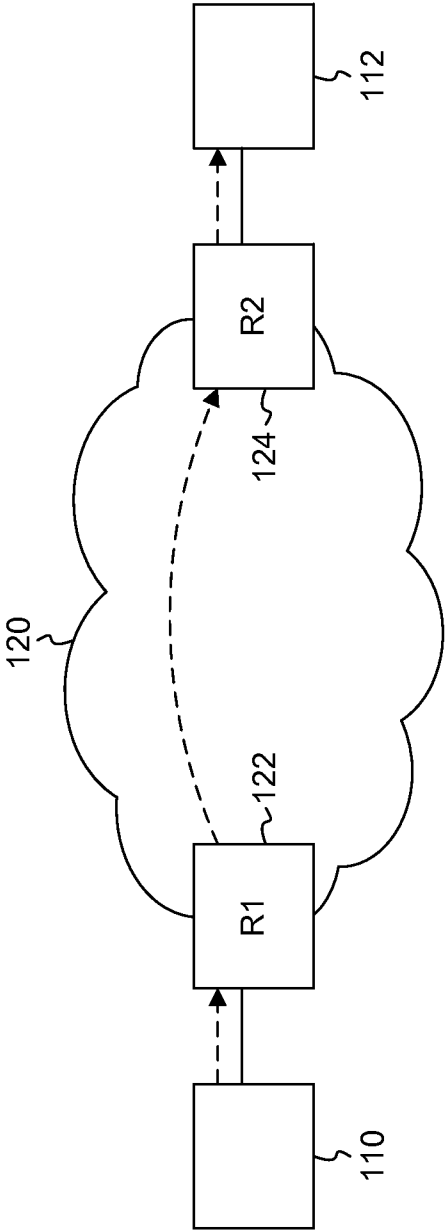

FIG. 1

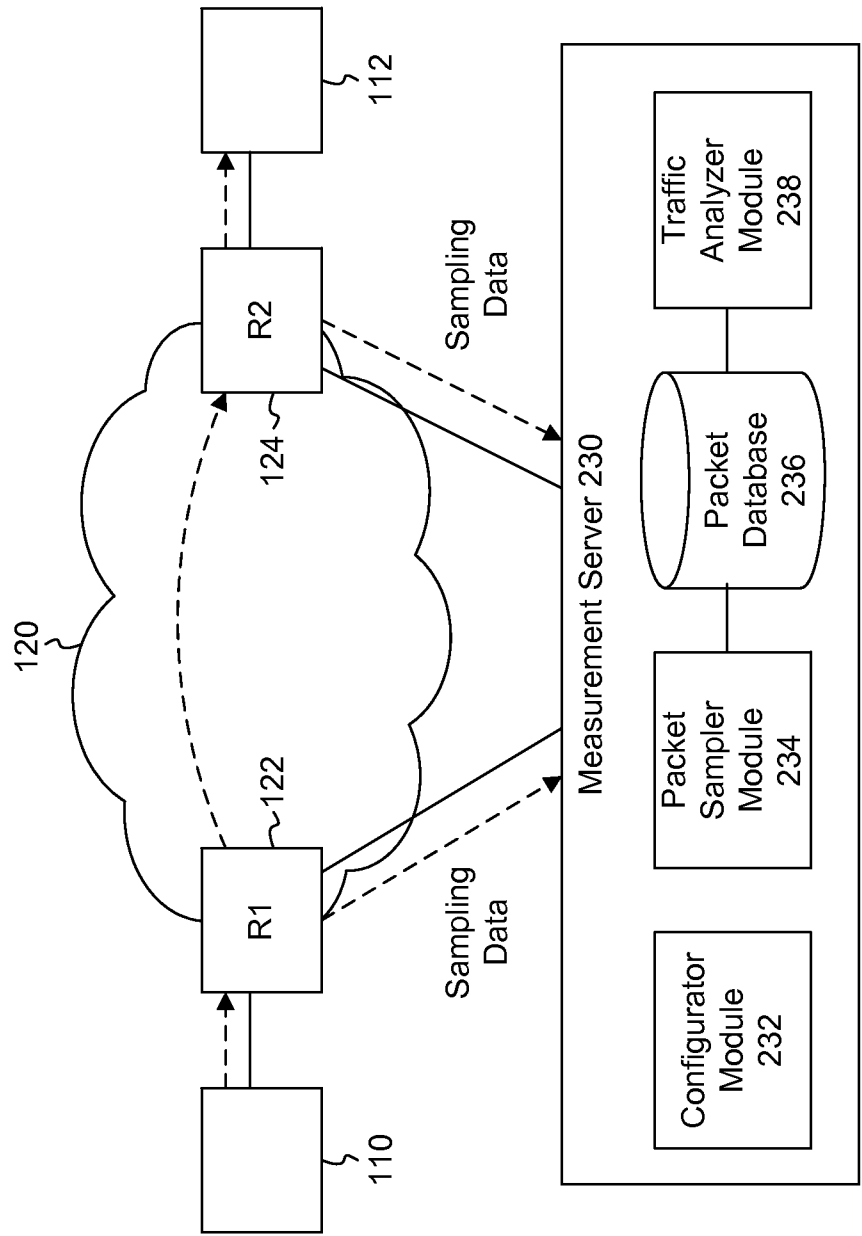
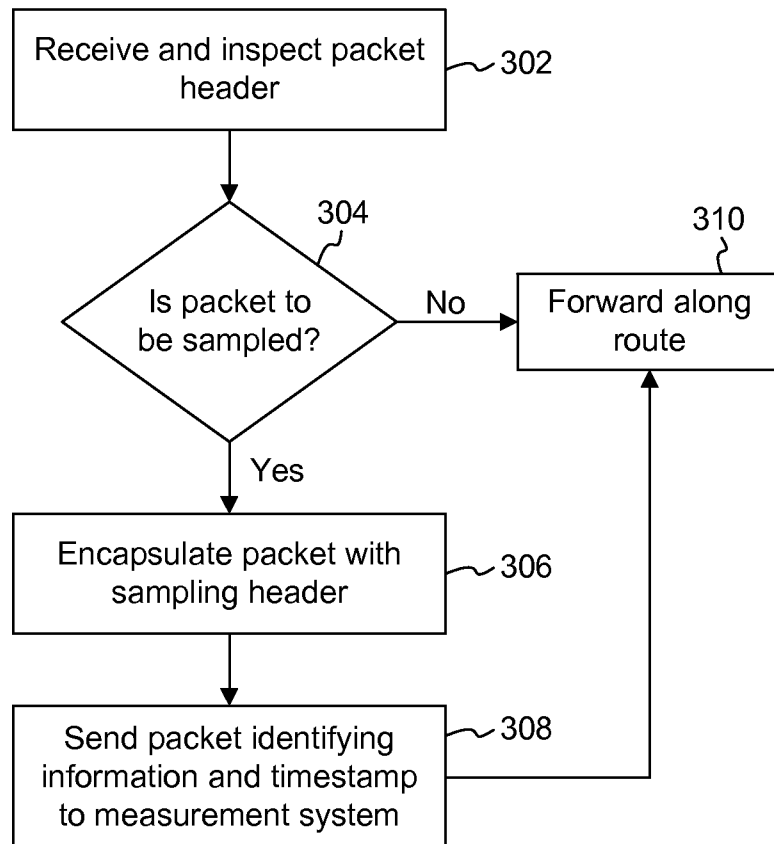

FIG. 2



3/5

300**FIG. 3**

4/5

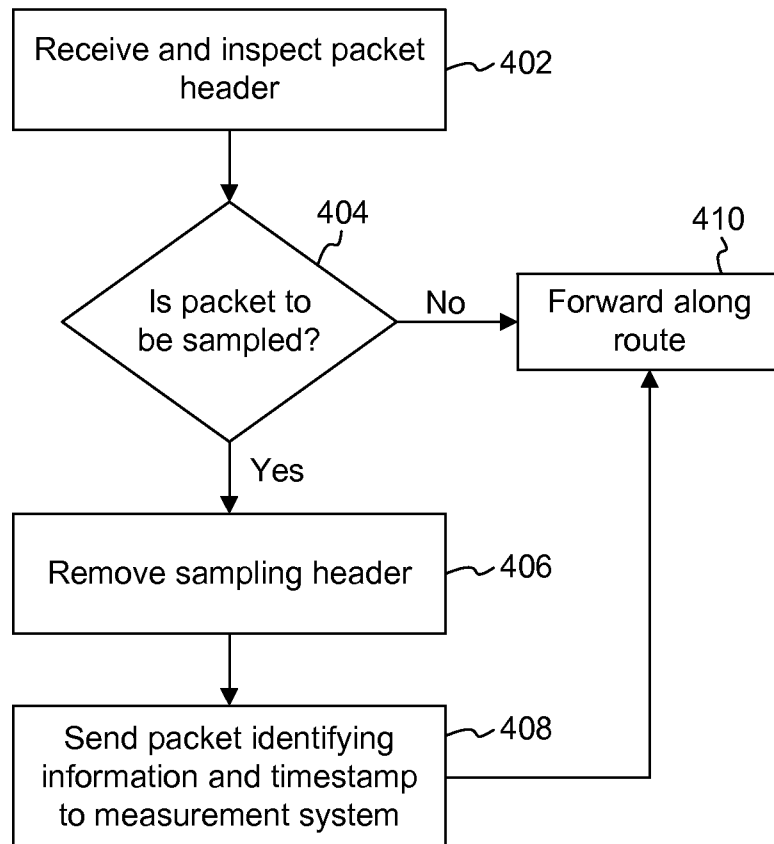
400**FIG. 4**

5/5

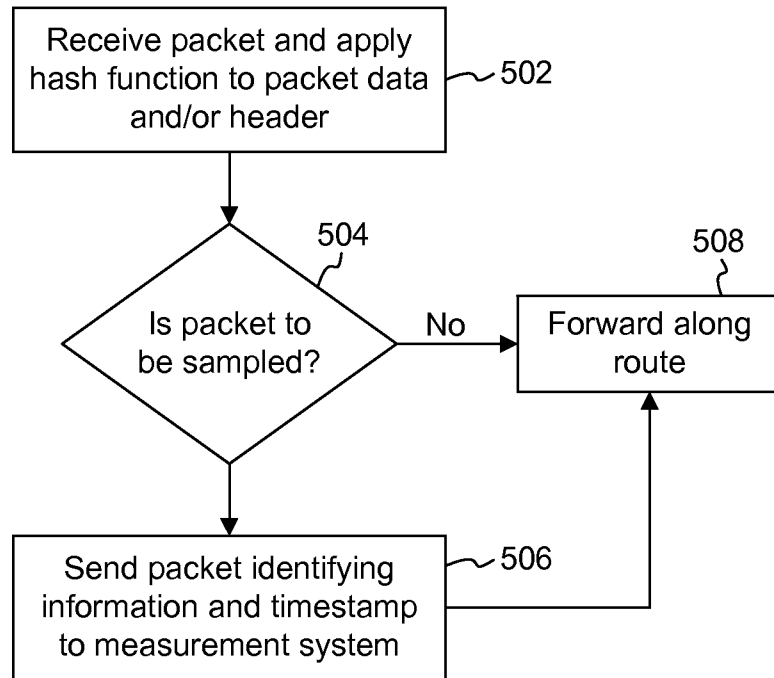
500**FIG. 5**

