

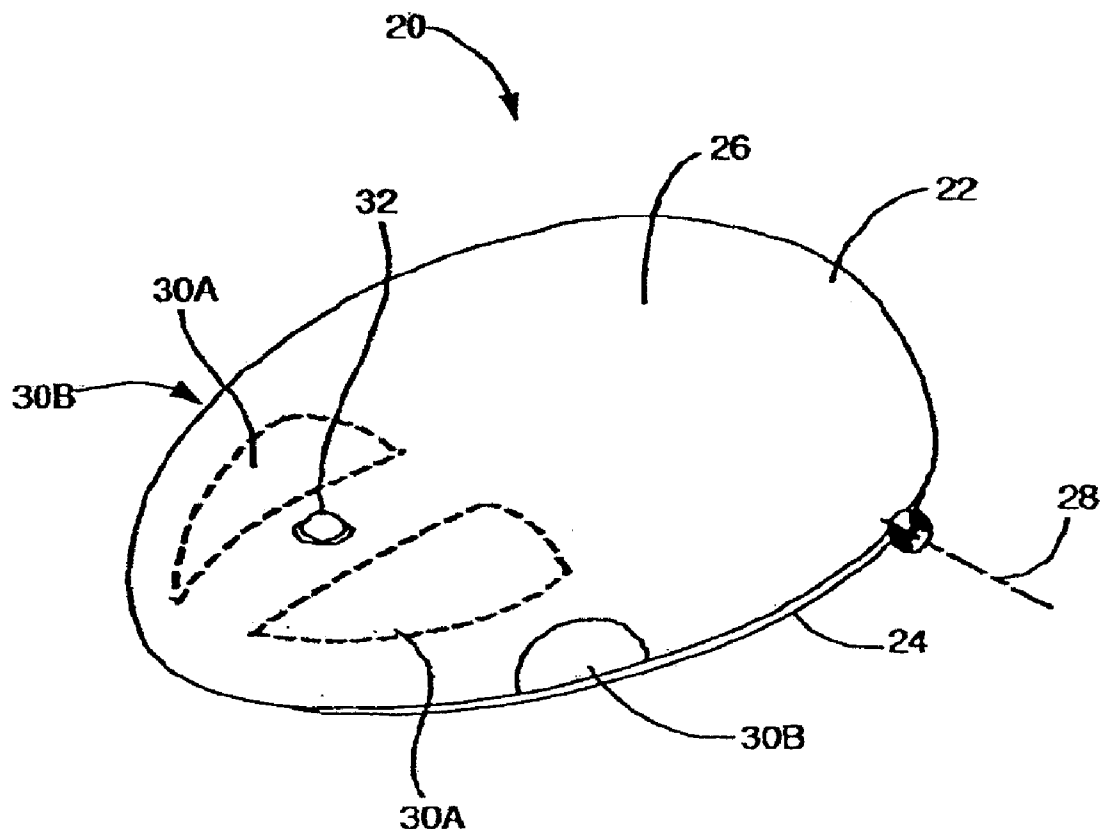

US 20130038534A1

(19) **United States**(12) **Patent Application Publication**
Krah et al.(10) **Pub. No.: US 2013/0038534 A1**(43) **Pub. Date: Feb. 14, 2013**(54) **MOUSE WITH IMPROVED INPUT
MECHANISMS USING TOUCH SENSORS**continuation of application No. 11/144,345, filed on
Jun. 3, 2005, now Pat. No. 7,710,397.(71) Applicant: **Apple Inc.**, Cupertino, CA (US)**Publication Classification**(72) Inventors: **Christoph H. Krah**, Los Altos, CA
(US); **Jeffrey B. Doar**, Fremont, CA
(US); **Sean Corbin**, Menlo Park, CA
(US); **Nishibori Shin**, San Francisco,
CA (US); **Wing Kong Low**, Cupertino,
CA (US)(51) **Int. Cl.**
G06F 3/033 (2006.01)(52) **U.S. Cl.** **345/163**(57) **ABSTRACT**

A mouse having improved input methods and mechanisms is disclosed. The mouse is configured with touch sensing areas capable of generating input signals. The touch sensing areas may for example be used to differentiate between left and right clicks in a single button mouse. The mouse may further be configured with force sensing areas capable of generating input signals. The force sensing areas may for example be positioned on the sides of the mouse so that squeezing the mouse generates input signals. The mouse may further be configured with a jog ball capable of generating input signals. The mouse may additionally be configured with a speaker for providing audio feedback when the various input devices are activated by a user.

(73) Assignee: **Apple Inc.**, Cupertino, CA (US)(21) Appl. No.: **13/633,073**(22) Filed: **Oct. 1, 2012****Related U.S. Application Data**(63) Continuation of application No. 12/694,133, filed on
Jan. 26, 2010, now Pat. No. 8,279,176, which is a

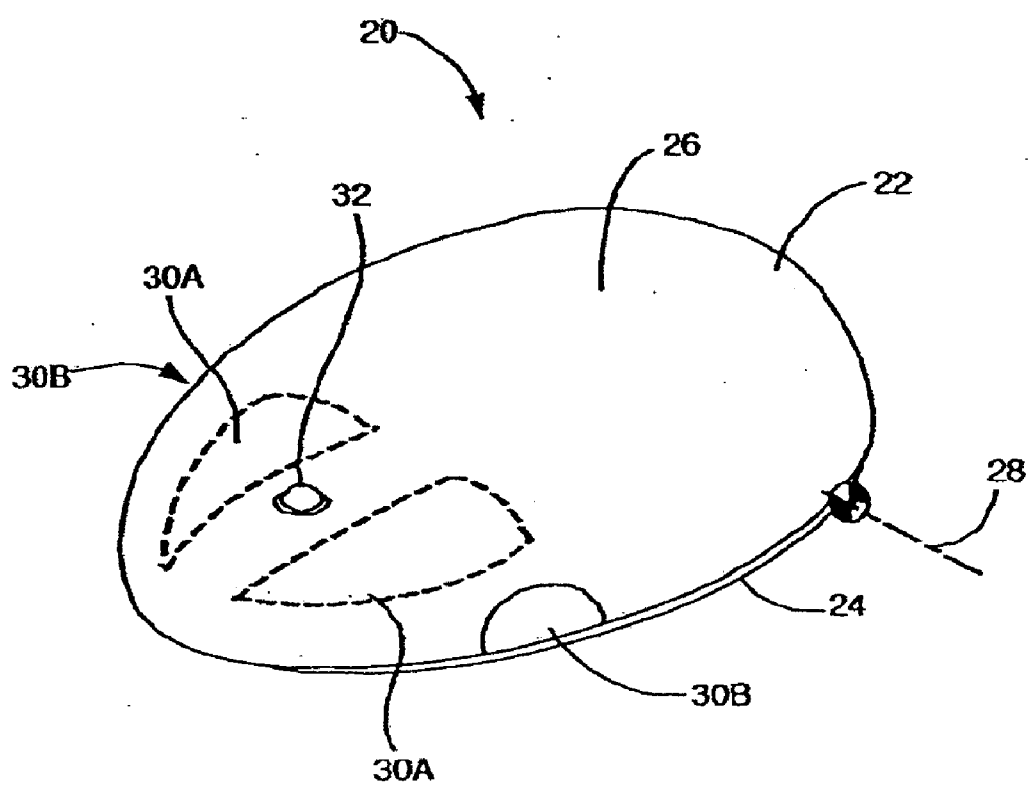

FIG. 1

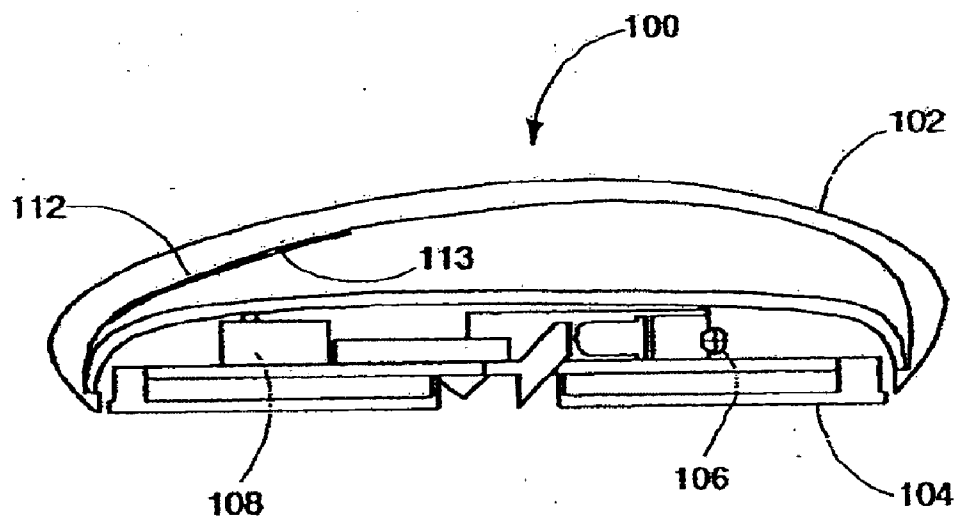

FIG. 2

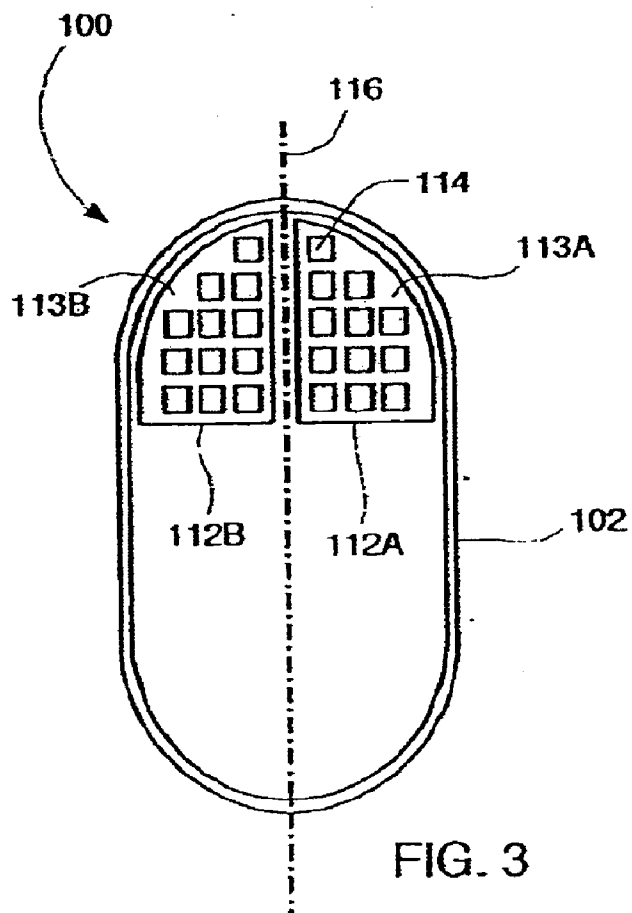

FIG. 3

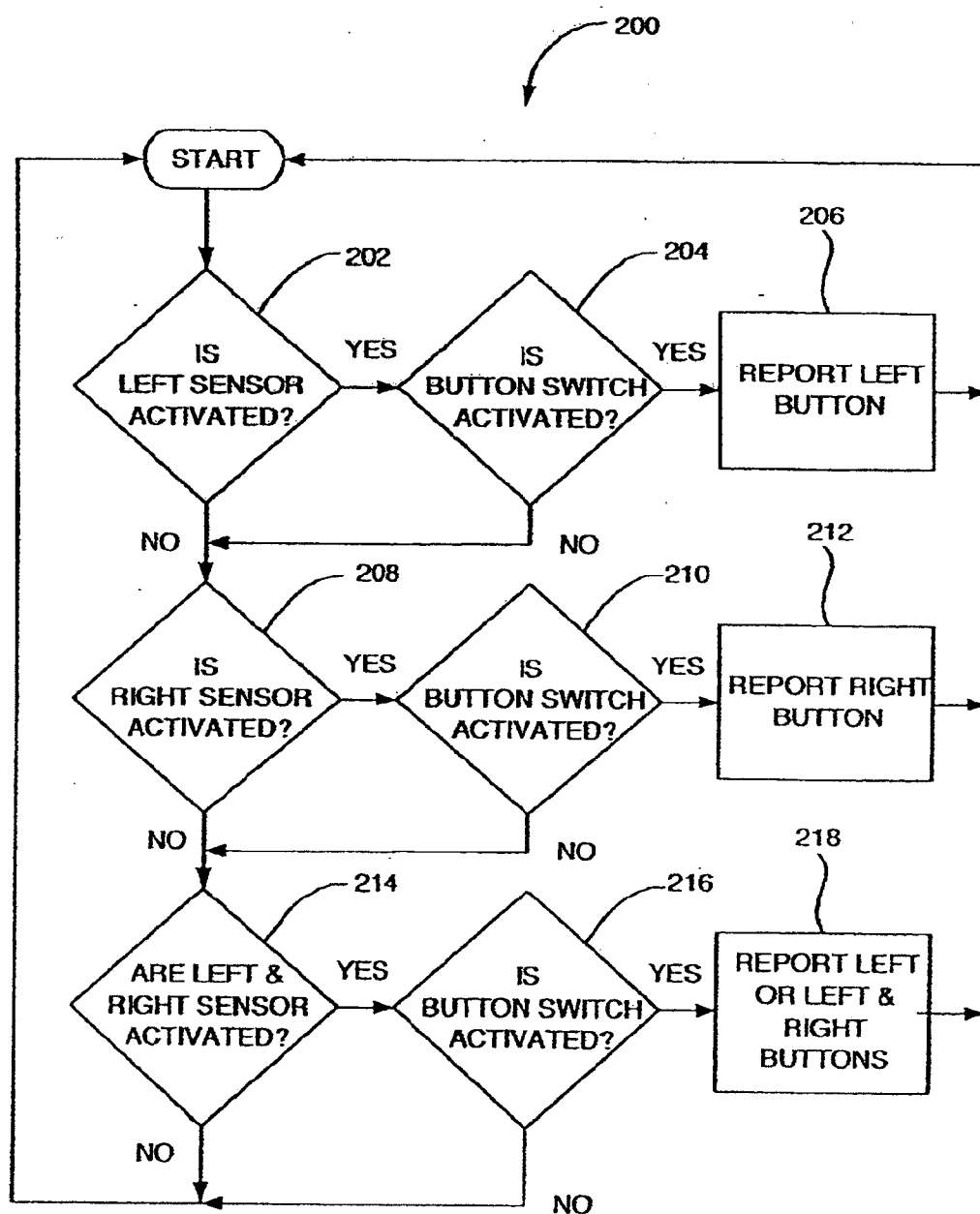

FIG. 4

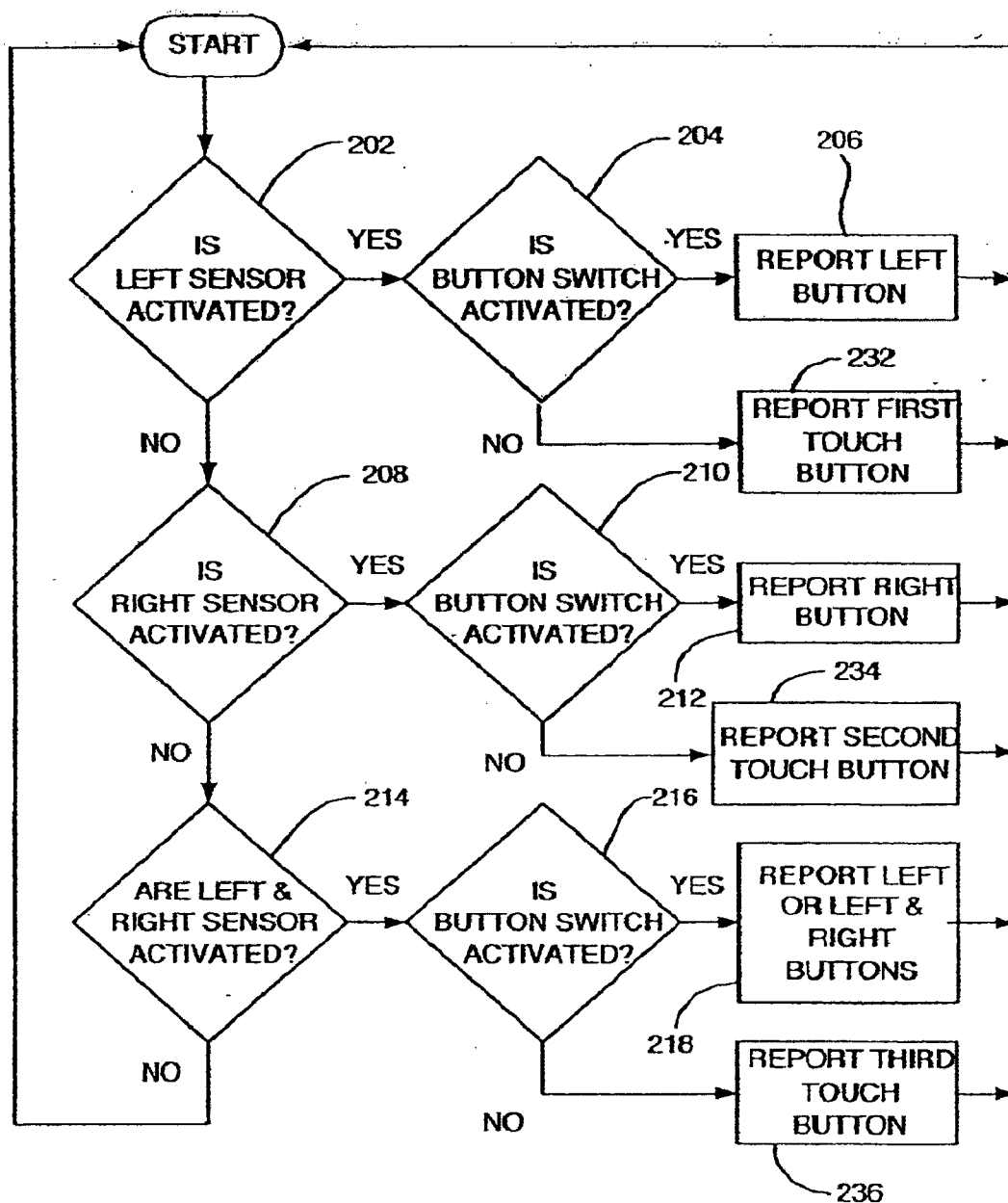



FIG. 5



240

MAIN SWITCH	LEFT SENSOR	RIGHT SENSOR	REPORT
YES	YES	NO	LEFT BUTTON EVENT
YES	NO	YES	RIGHT BUTTON EVENT
YES	YES	YES	LEFT OR RIGHT BUTTON EVENT, LEFT AND RIGHT BUTTON EVENT, OR THIRD BUTTON EVENT
NO	YES	NO	NOTHING, OR FIRST LIGHT BUTTON EVENT
NO	NO	YES	NOTHING, OR SECOND LIGHT BUTTON EVENT
NO	YES	YES	NOTHING, OR THIRD LIGHT BUTTON EVENT

FIG. 6

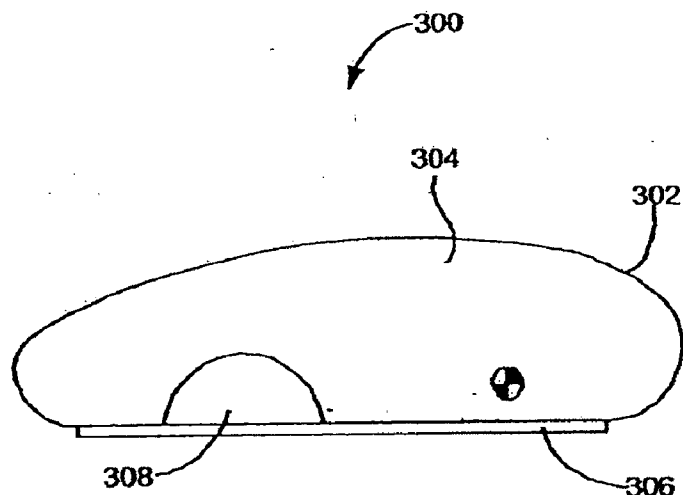

FIG. 7

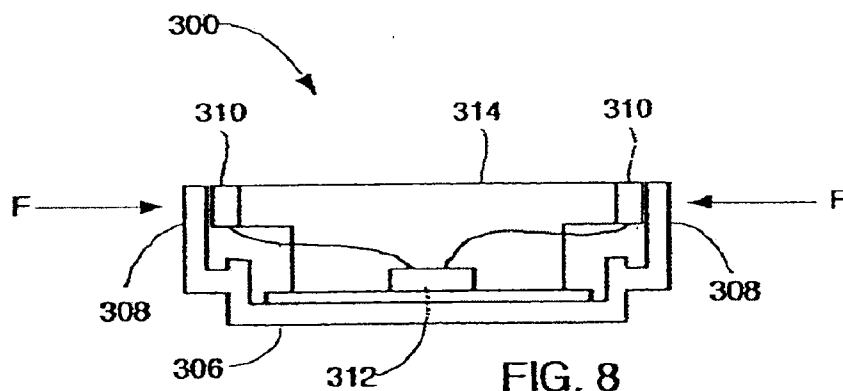

FIG. 8

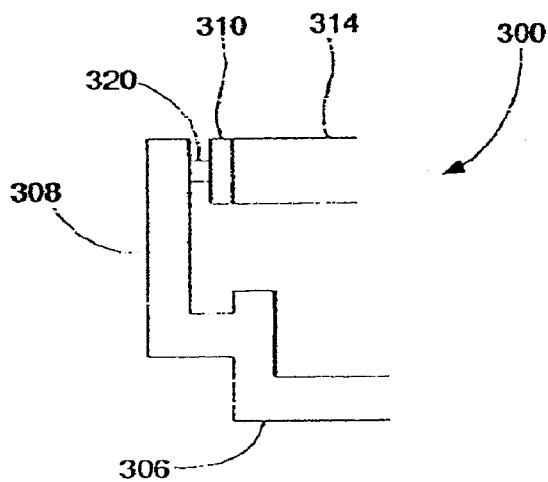
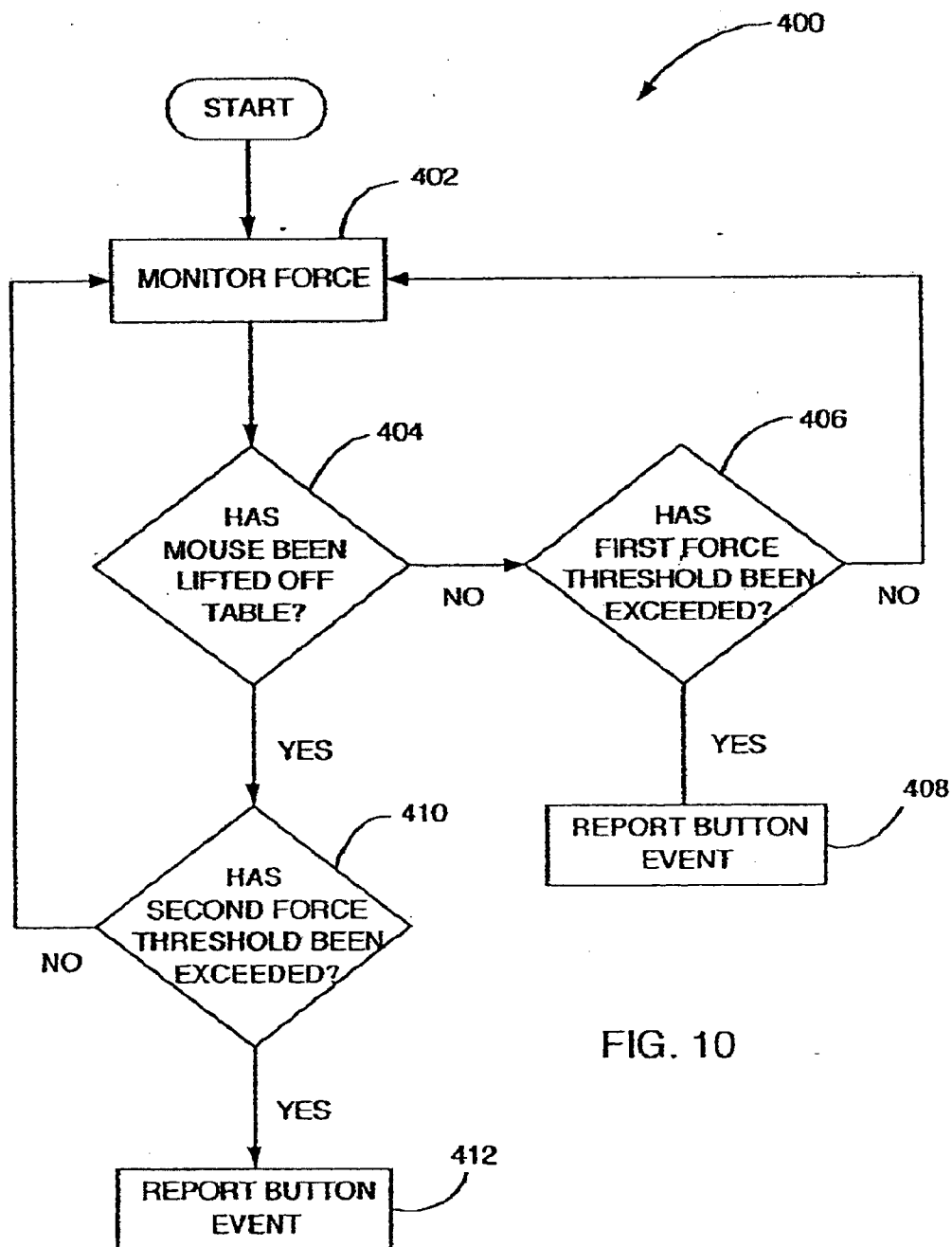

FIG. 9



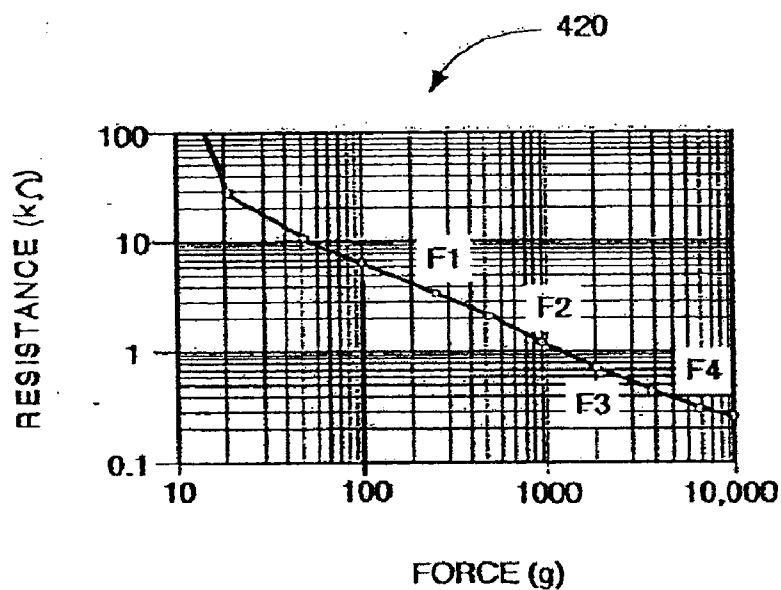

FIG. 11

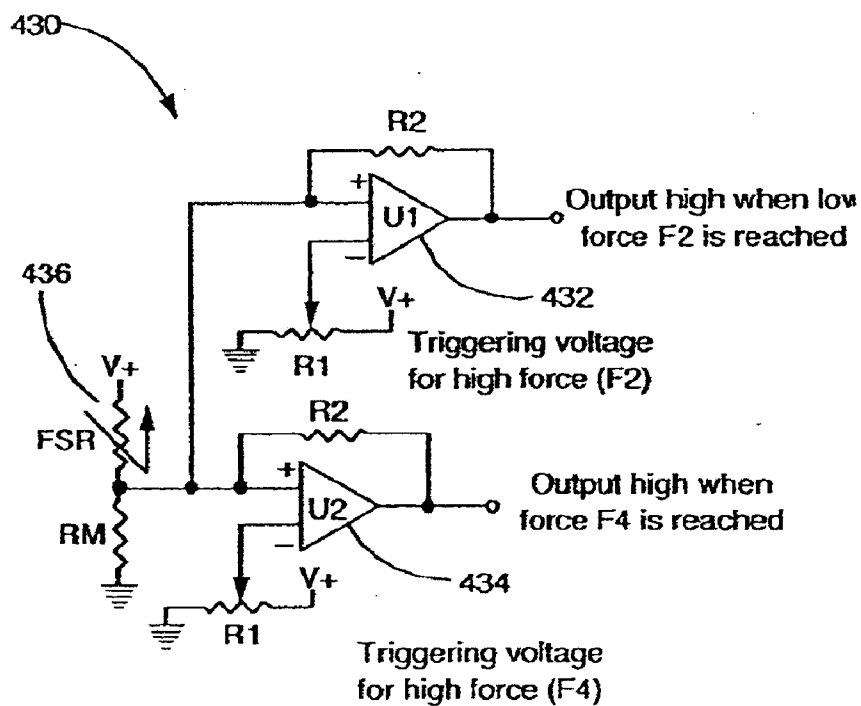

FIG. 12

OFF TABLE DETECT	HIGH FORCE	LOW FORCE	BUTTON ACTIVATION
NO	NO	NO	NO
NO	NO	YES	YES
YES	NO	YES	NO
YES	YES	X	YES

FIG. 13

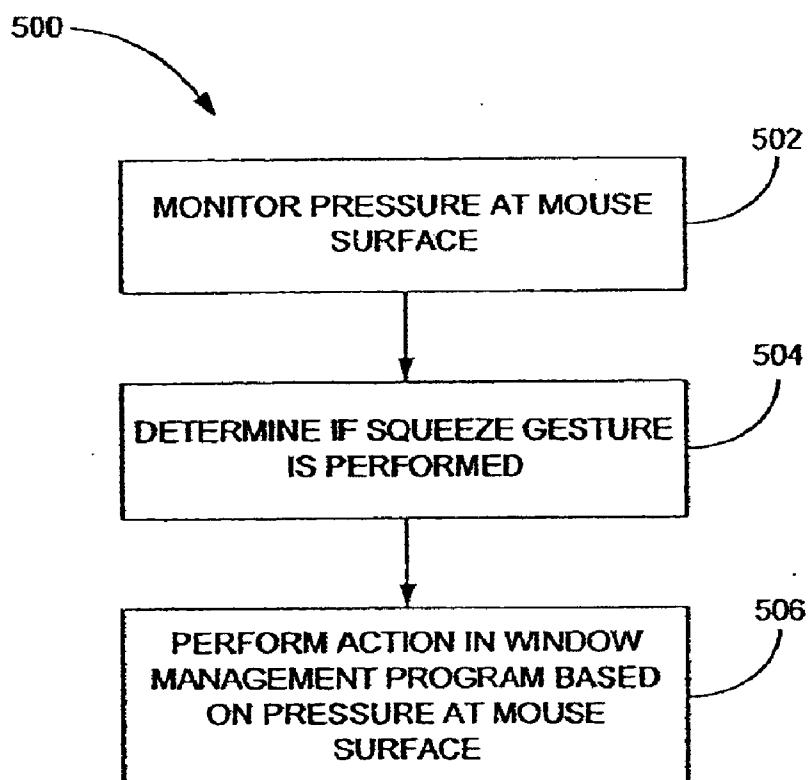

FIG. 14

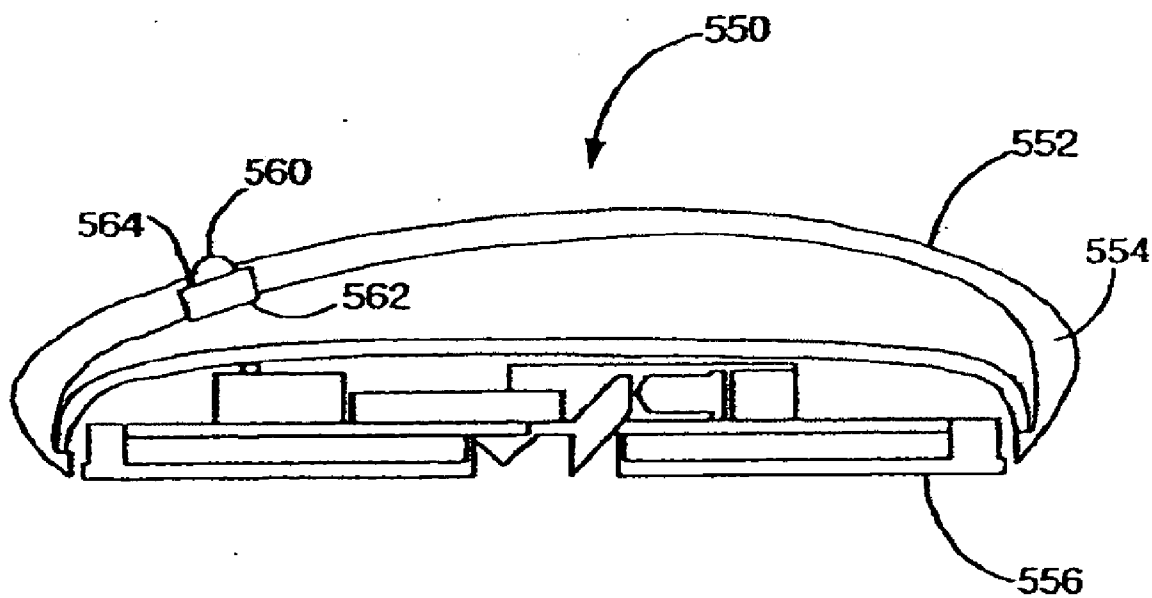

FIG. 15

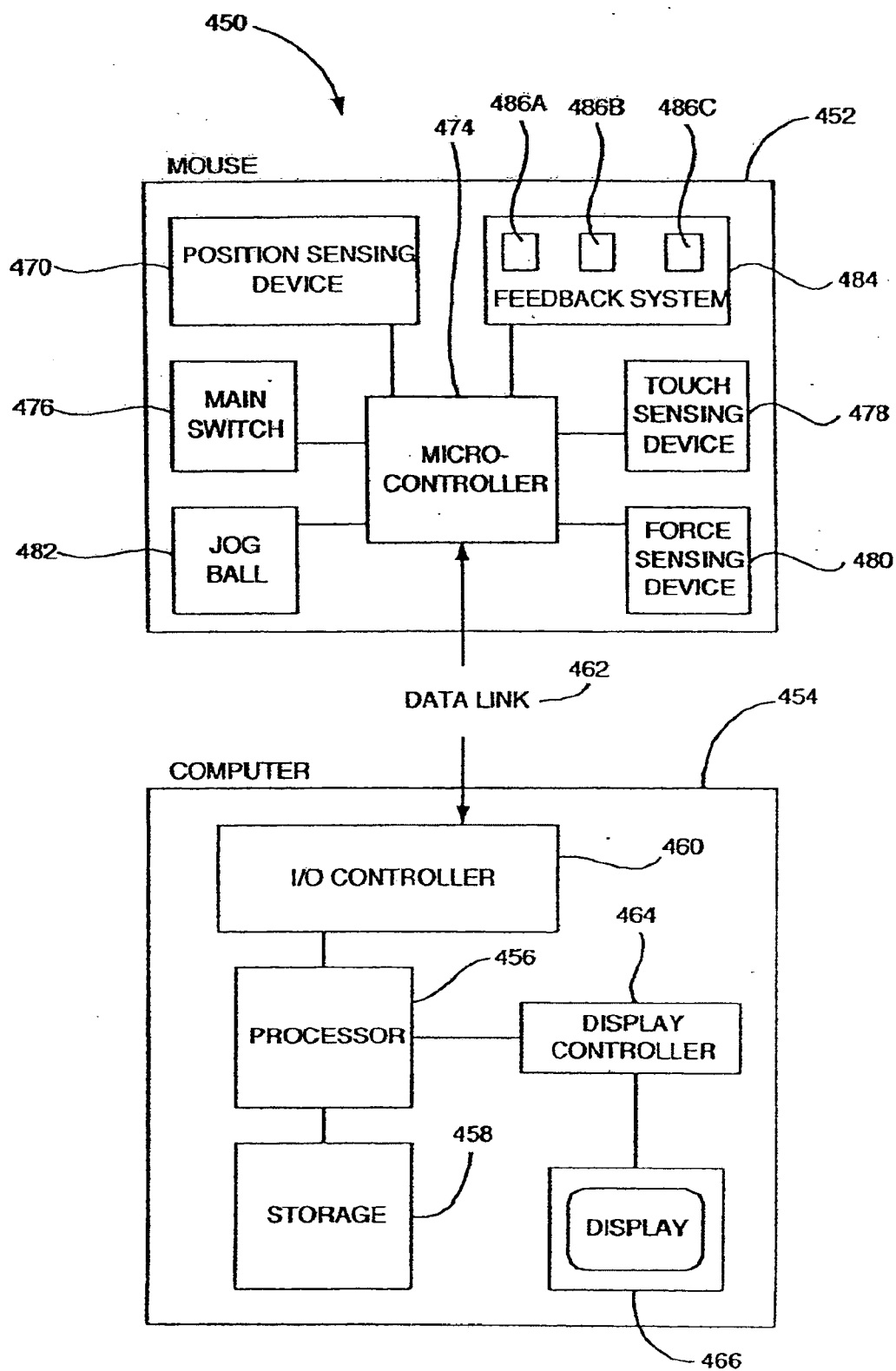

FIG. 16

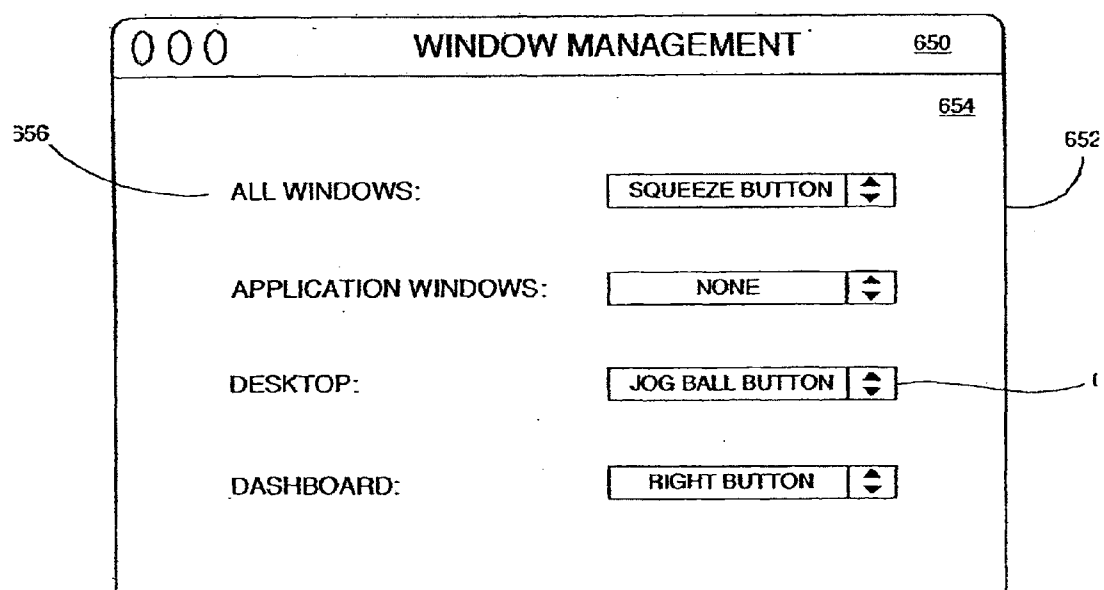

FIG. 17

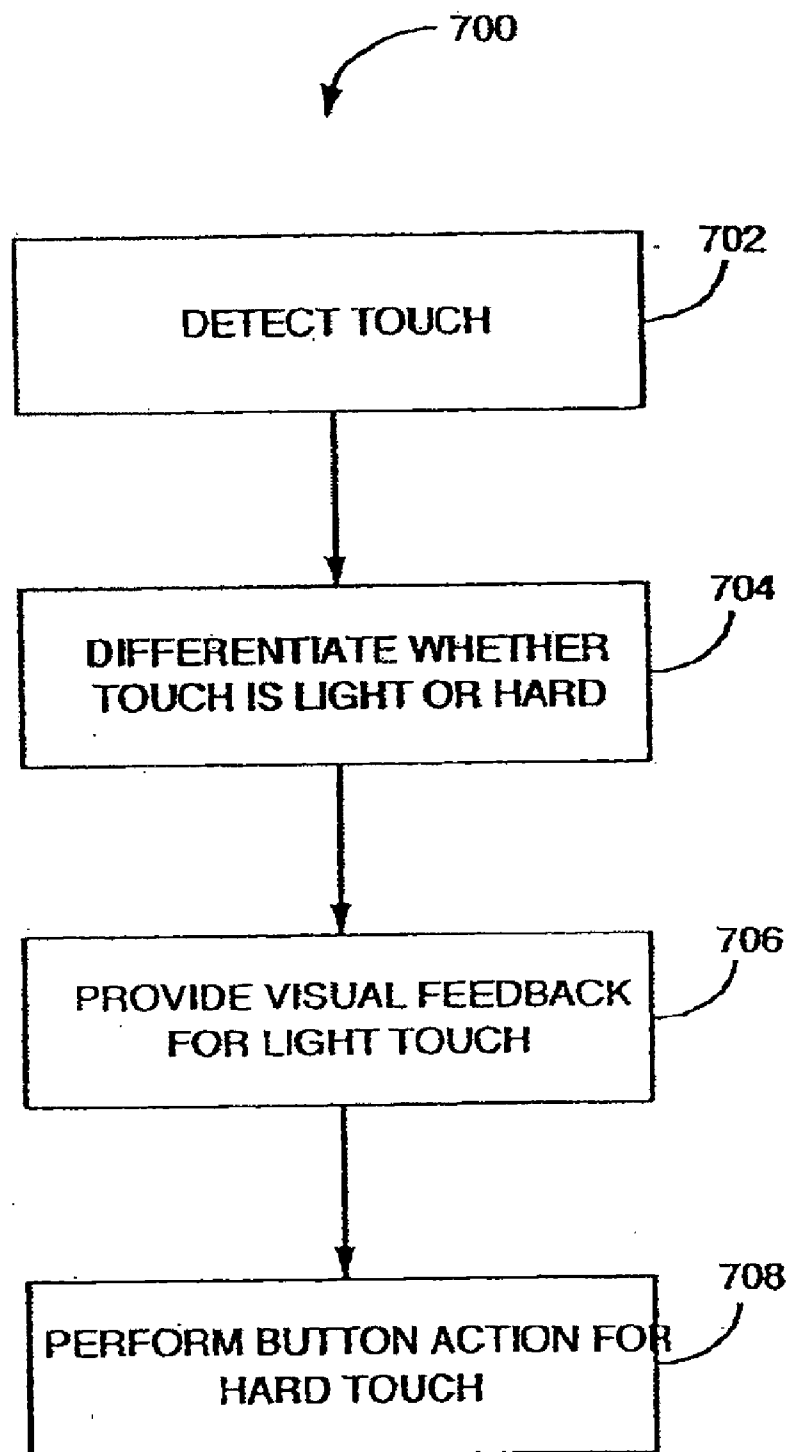

FIG. 18

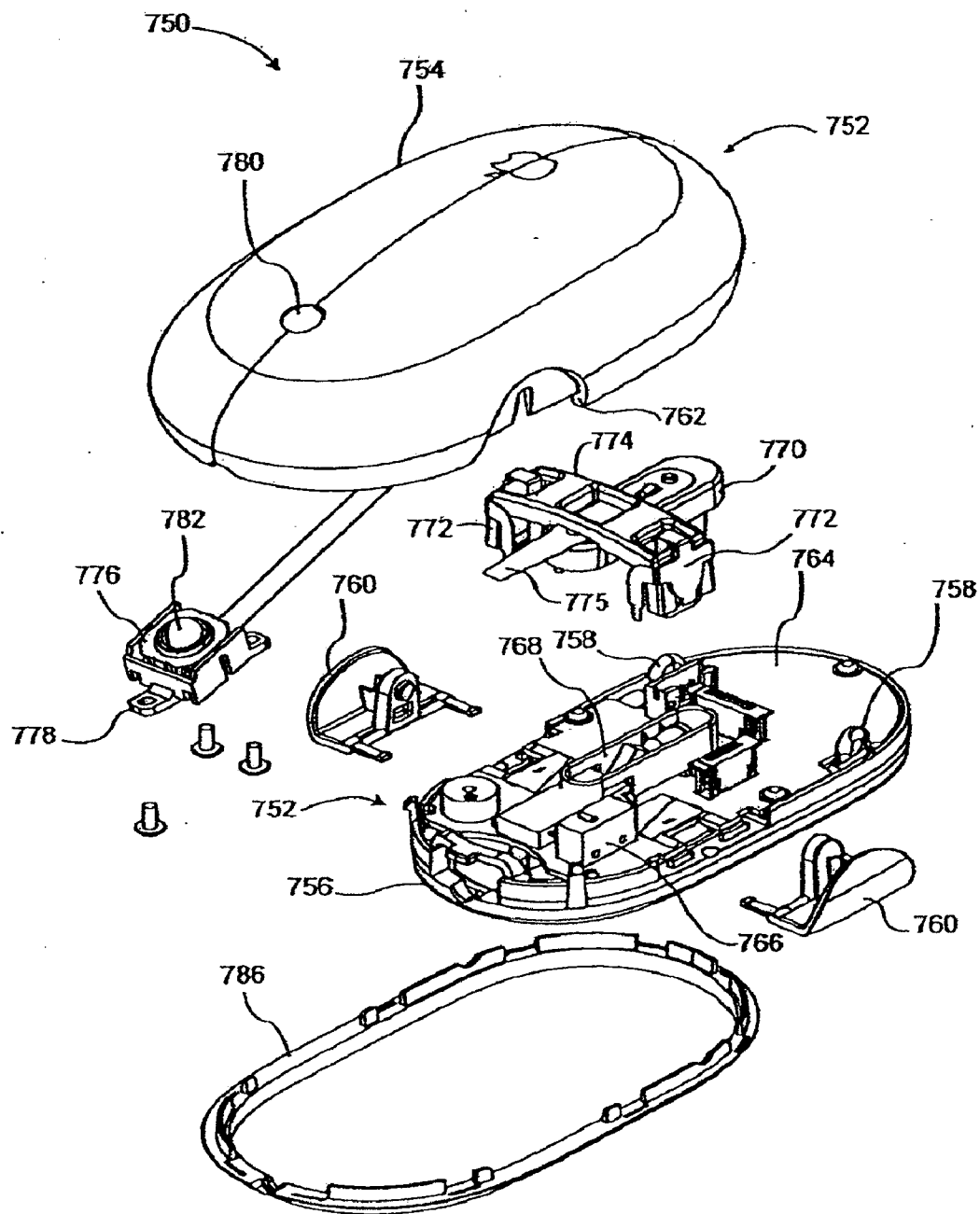

FIG. 19

MOUSE WITH IMPROVED INPUT MECHANISMS USING TOUCH SENSORS

CROSS-REFERENCE TO RELATED APPLICATIONS

[0001] This application is a continuation of U.S. patent application Ser. No. 12/694,133, filed Jan. 26, 2010, which is related to the following applications, which are all incorporated by reference:

[0002] U.S. Pat. No. 7,710,397, titled MOUSE WITH IMPROVED INPUT MECHANISMS USING TOUCH SENSORS, issued, May 4, 2010;

[0003] U.S. Pat. No. 6,373,470, titled, "CURSOR CONTROL DEVICE HAVING AN INTEGRAL TOP MEMBER," issued Apr. 16, 2002;

[0004] U.S. patent application Ser. No. 10/209,537, titled "MULTI-BUTTON MOUSE," filed on Jul. 30, 2002;

[0005] U.S. patent application Ser. No. 10/060,712, titled "CURSOR CONTROL DEVICE HAVING AN INTEGRAL TOP MEMBER," filed on Jan. 29, 2002;

[0006] U.S. patent application Ser. No. 10/072,765, titled "MOUSE HAVING A ROTARY DIAL," filed on Feb. 7, 2002;

[0007] U.S. patent application Ser. No. 10/238,380, titled "MOUSE HAVING AN OPTICALLY-BASED SCROLLING FEATURE," filed on Sep. 9, 2002;

[0008] U.S. patent application Ser. No. 10/157,343, titled "MOUSE HAVING A BUTTON-LESS PANNING AND SCROLLING SWITCH," filed on May 28, 2002; and

[0009] U.S. patent application Ser. No. 10/654,108, titled "AMBIDEXTROUS MOUSE," filed on Sep. 2, 2003.

BACKGROUND OF THE INVENTION

[0010] 1. Field of the Invention

[0011] The present invention relates generally to mice. More particularly, the present invention relates to a mouse including improved input mechanisms.

[0012] 2. Description of the Related Art

[0013] Most computer systems, as for example general purpose computers such as portable computers and desktop computers, receive input from a user via an input device such as a mouse. As is generally well known, the mouse allows a user to move an input pointer and to make selections in a graphical user interface (GUI). The mouse generally includes a trackball, which is located on the underside of the mouse and which rolls when the mouse moves thus translating the motion of the users hand into signals that the computer system can use. The movement of the trackball generally corresponds to the movement of the input pointer in the GUI. That is, by positioning the mouse on a desktop and moving it thereon, the user can move the input pointer in similar directions in the GM. An optical sensor may alternatively used to track the movement of the mouse.

[0014] Conventional mice also include one or two mechanical buttons for data selection and command execution. The mechanical buttons are disposed near the top front portion of the mouse where they are easily accessible to a users fingers. In some mice, a single mechanical button is placed in the middle of the mouse while in other mice, two mechanical buttons are placed on the left and right side of the mouse. In either case, the mechanical buttons typically include button caps that pivot relative to a fixed top back portion of the mouse in order to provide a mechanical clicking

action. When pressed, the button caps come down on switches located underneath the button caps thereby generating button event signals. The mice may additionally include a scroll wheel. The scroll wheel allows a user to move through documents by simply rolling the wheel forward or backward. The scroll wheel is typically positioned between the right and left mechanical buttons at the front top portion of the mouse.

[0015] The unibody mouse is another type of mouse. Unlike the conventional mouse, the unibody mouse does not include any mechanical buttons thereby making it more elegant than the conventional mouse (e.g., no surface breaks or lines). The unibody mouse includes a base and a top member that acts like a button and that forms the entire top surface of the mouse. The top member pivots relative to the base in order to provide a clicking action. In most cases, the top member moves around a pivot located towards the back of the mouse so that the top member can pivot forward and downward. When pivoted in this manner, the top member activates a switch, which causes the microcontroller in the mouse to send a button event signal to the host computer. Although this design is more elegant than the conventional mouse that includes mechanical buttons, in most cases it only operates as a single button mouse thereby limiting its functionality. The Apple Mouse manufactured by Apple Computer, Inc., of Cupertino, Calif. is one example of a unibody mouse.

[0016] Recently, dual button functionality has been implemented in a unibody mouse. In this implementation, the pivot of the top member runs through the middle of the mouse. This allows the top member to rock left and right. Switches are located in both the left and right positions to implement right and left buttons. That is, moving the top member to the right causes a right click to be generated and moving the top member to the left causes a left click to be generated. Unfortunately, the middle pivot does not allow a user to press the middle of the mouse and further the force needed to activate the buttons is high at areas near the middle pivot, and low at areas further away from the middle pivot. The pivoting action therefore feels sloppy and non uniform, which leaves a negative impression on the user. In addition, accidental activation of the buttons may be encountered when the mouse is moved around, i.e., the force used to move the mouse may cause the mouse to tilt to the right or left. Moreover, the form factor is different than other mice which click down in the forward direction and therefore clicking the mouse is not intuitive to the user.

[0017] Based on the foregoing, mice with improved form, feel and functionality are therefore desired.

SUMMARY OF THE INVENTION

[0018] The invention relates, in one embodiment, to a mouse. The mouse includes a housing and a plurality of button zones on the surface of the housing. The button zones represent regions of the housing that are capable of detecting touch events that occur on the surface of the housing in the region of the button zones.

[0019] The invention relates, in another embodiment, to a mouse. The mouse includes a mouse housing having an outer member. The mouse also includes a first touch sensor configured to sense the presence of an object at a first region of the outer member. The mouse further includes a second touch sensor configured to sense the presence of an object at a second region of the outer member, the second region being different than the first region. The mouse additionally includes a sensor management circuit (e.g., microcontroller

or other integrated circuit) that monitors the touch signals output by the first and second touch sensors and reports button events based at least in part on the signals output by the first and second touch sensors.

[0020] The invention relates, in one embodiment, to a configurable mouse capable of operating as a single button or multi-button mouse. The mouse includes an internal switch that generates an activation signal. The mouse also includes a single moving member that provides a clicking action. The moving member activates the internal switch during the clicking action. The mouse further includes a touch sensing arrangement that generates a first touch signal when the movable member is touched in a first region and a second touch signal when the movable member is touched in a second region. The signals of the internal switch and the touch sensing arrangement indicating one or more button events of the mouse.

[0021] The invention relates, in one embodiment, to a mouse. The mouse includes a housing having one or more pressure sensitive areas. The mouse also includes a force sensing device located behind each of the pressure sensitive areas. The force sensing devices being configured to measure the force exerted at the pressure sensitive areas.

[0022] The invention relates, in one embodiment, to a mouse. The mouse includes a jog ball device positioned at a surface of the mouse. The jog ball device includes a ball that spins within a sealed housing. The ball has a diameter that is less than 10 mm.

[0023] The invention relates, in one embodiment, to a unibody mouse including a base and a movable top member. The unibody mouse includes a base having a first wing located on a right side of the mouse, and a second wing located on a left side of the mouse. The unibody mouse also includes a movable top member coupled to the base. The unibody mouse further includes a first touch sensor located on a front left side of the top member and a second touch sensor located on a front right side of the top member. The first touch sensor generates a first touch signal when the front left side of the top member is touched, and the second touch sensor generates a second touch signal when the front right side of the top member is touched. The unibody mouse additionally includes a jog ball device located in a front middle portion of the top member between the first and second touch sensors. The jog ball device includes a ball configured to generate multidirectional motion signals when the ball is spun within a sealed housing. The jog ball device includes a switch configured to generate a first activation signal when the ball is moved relative to the sealed housing. The unibody mouse further includes a first force sensor located behind the first wing, and a second force sensor located behind the second wing. The first force sensor generates a force signal when increased pressure is exerted on the first wing, and the second force sensor generates a force signal when increased pressure is exerted on the second wing. The unibody mouse additionally includes an internal switch configured to generate a second activation signal when the top member is moved relative to the base and a position sensing device configured to generate tracking signals when the mouse is moved along a surface. Moreover, the unibody mouse includes a microcontroller that monitors all the signals of the above mentioned devices and reports tracking and multiple button events based at least in part on these signals solely or in combination with one another.

[0024] The invention relates, in another embodiment to a mouse. The mouse includes an electronically controlled feedback system configured to provide feedback to the user of the mouse so that the user is able to positively confirm that an action has resulted in an actual activation of one or more input mechanisms of the mouse.

[0025] The invention relates, in another embodiment to a mouse method. The mouse method includes monitoring pressure at the surface of a mouse. The method also includes performing an action based on a change in pressure at the surface of the mouse.

[0026] The invention relates, in another embodiment to a mouse method. The method includes monitoring a force at a surface of a mouse. The method also includes determining whether the mouse has been lifted off a surface. The method further includes if the mouse has not been lifted off the surface, determining if a first force threshold has been exceeded, and reporting a button event signal when the force is above the first force threshold. The method additionally includes if the mouse has been lifted off the surface, determining if a second force threshold has been exceeded, and reporting the button event signal when the force is above the second force threshold.

[0027] The invention relates, in another embodiment to a mouse method. The mouse method includes monitoring pressure at mouse surface. The method also includes determining if a squeeze gesture is performed. The method further includes if a squeeze gesture is performed, performing an action in a window management program based on the pressure at the mouse surface.

[0028] The invention relates, in another embodiment to a mouse method. The mouse method includes monitoring a left touch sensor, a right touch sensor and a switch. The mouse method also includes reporting a left button event when only the left sensor and switch are activated. The method further includes reporting a right button event when only the right sensor and switch are activated. The method additionally includes reporting a button event when the right sensor, left sensor and switch are activated, the button event being selected from a left button event, a right button event, a third button event, or simultaneous left and right button events.

[0029] The invention relates, in another embodiment to a mouse method. The mouse method includes detecting a touch at a surface of a mouse. The method also includes differentiating whether the touch is a light or hard touch. The method further includes performing a first action when a touch is a light touch. The method additionally includes performing a second action when a touch is hard touch.

BRIEF DESCRIPTION OF THE DRAWINGS

[0030] The invention may best be understood by reference to the following description taken in conjunction with the accompanying drawings in which:

[0031] FIG. 1 is a perspective diagram of a mouse, in accordance with one embodiment of the present invention.

[0032] FIG. 2 is a side elevation view, in cross section, of a mouse, in accordance with one embodiment of the present invention.

[0033] FIG. 3 is a bottom view of a top member of a mouse, in accordance with one embodiment of the present invention.

[0034] FIG. 4 is a mouse method, in accordance with one embodiment of the present invention.

[0035] FIG. 5 is a mouse method, in accordance with one embodiment of the present invention.

[0036] FIG. 6 is a mouse vocabulary table, in accordance with one embodiment of the present invention.

[0037] FIG. 7 is a side view of a mouse, in accordance with one embodiment of the present invention.

[0038] FIG. 8 is a front view, in cross section, of a mouse, in accordance with one embodiment of the present invention.

[0039] FIG. 9 is a front view, in cross section, of a mouse, in accordance with one embodiment of the present invention.

[0040] FIG. 10 is a mouse method, in accordance with one embodiment of the present invention.

[0041] FIG. 11 is a graph illustrating resistance verses force, in accordance with one embodiment of the present invention.

[0042] FIG. 12 is a block diagram of a force sensing circuit, in accordance with one embodiment of the present invention.

[0043] FIG. 13 is a table of outputs, in accordance with one embodiment of the present invention.

[0044] FIG. 14 is a mouse method, in accordance with one embodiment of the present invention.

[0045] FIG. 15 is a side elevation view, in cross section, of a mouse, in accordance with one embodiment of the present invention.

[0046] FIG. 16 is a block diagram of a mouse, in accordance with one embodiment of the present invention.

[0047] FIG. 17 is a diagram a graphical user interface, in accordance with one embodiment of the present invention.

[0048] FIG. 18 is an input control method, in accordance with one embodiment of the present invention.

[0049] FIG. 19 is an exploded perspective view of a mouse, in accordance with one embodiment of the present invention.

DETAILED DESCRIPTION OF THE INVENTION

[0050] The present invention pertains to a mouse having improved input mechanisms. One aspect of the invention relates to mice with touch sensing areas capable of generating input signals. The touch sensing areas may for example be used to differentiate between left and right clicks in a single button mouse. Another aspect of the invention relates to mice with force sensing areas capable of generating input signals. The force sensing areas may for example be positioned on the sides of the mouse so that squeezing the mouse generates input signals. Another aspect of the invention relates to mice that include a jog ball. The jog ball may be used for positioning a cursor or for providing a way to control scrolling or panning. The jog ball may also be used to provide button events.

[0051] Embodiments of the invention are discussed below with reference to FIGS. 2-19. However, those skilled in the art will readily appreciate that the detailed description given herein with respect to these figures is for explanatory purposes as the invention extends beyond these limited embodiments.

[0052] FIG. 1 is a perspective view of a mouse 20, in accordance with one embodiment of the present invention. The mouse 20 is a movable handheld input device for providing user commands to a host system such as a computer. In most cases, the mouse 20 is configured to control movements such as a cursor and initiate commands via one or more clicking actions. The mouse 20 may be coupled to the host system via a wired or wireless connection. In the case of wired connections, the mouse 20 may include a cable for connecting to the host system. In the case of wireless connections, the mouse may include a radio frequency (RF) link, optical infrared (IR) link, Bluetooth link or the like in order to eliminate the cable.

[0053] The mouse 20 generally includes a housing 22 that provides a structure for moving the mouse 20 along a surface and for gripping the mouse 20 for movement thereof. The housing 22 also helps to define the shape or form of the mouse 20. That is, the contour of the housing 22 embodies the outward physical appearance of the mouse 20. The contour may be rectilinear, curvilinear or both. In most cases, a bottom member 24 of the housing has an external contour that substantially conforms to the contour of a flat surface such as a desktop. In addition, a top member 26 of the mouse housing 22 generally has an external contour that substantially conforms to the contour of the inside surface of a hand.

[0054] The housing 22 also provides a structure for enclosing, containing and/or supporting the components of the mouse 20. Although not shown, the components may correspond to electrical and/or mechanical components for operating the mouse 20. For example, the components may include a position detection mechanism such as a track ball or optical assembly that monitors the movement of the mouse 20 along a surface and that sends signals corresponding to the movements to the host system. In most cases, the signals produced by these components direct an input pointer to move on a display screen in a direction similar to the direction of the mouse 20 as it is moved across a surface. For example, when the mouse 20 is moved forward or backwards, the input pointer is moved vertically up or down, respectively, on the display screen. In addition, when the mouse 20 is moved from side to side, the input pointer is moved from side to side on the display screen.

[0055] The mouse 20 may be configured as a conventional mouse or a unibody mouse. If configured as a conventional mouse, the mouse includes one or more mechanical buttons that move relative to the top member of the housing 22. If configured as a unibody mouse, the functionality of a button (or buttons) is incorporated directly into the housing 22 of the mouse 20. For example, the top member 26 may pivot relative to the bottom member 24 (as opposed to attaching separate button caps through the housing). In either case, during a clicking action, the movable component of the mouse 20 (whether a mechanical button or a top member) is configured to engage a switch located within the housing. When engaged, the switch generates a button event signal that can be used to perform an action in the host system.

[0056] In the illustrated embodiment, the mouse is a unibody mouse. In this particular embodiment, the entire top member 26 is configured to pivot about an axis 28 located in the back of the mouse 20. The axis 28 may be provided by a pivot joint that connects the top and bottom members 26 and 24. This arrangement allows the front portion of the top member 26 to move downward when a force is applied on the front of the top member 26 (e.g., the top member swings around the axis 28). When forced downward, an inner surface of the top member 26 presses against the internal switch located within the housing 22 thereby generating the button event signal.

[0057] In order to increase the button functionality of the mouse 20 (while limiting breaks or lines in the housing), the mouse 20 may further include a plurality of button zones 30 on the surface of the housing 22. The button zones 30 represent regions of the housing 22 that may be touched or pressed to implement different button functions (with or without a clicking action). By way of example, the button functions

may include making selections, opening a file or document, executing instructions, starting a program, viewing a menu, and/or the like.

[0058] The button zones **30** are generally provided by sensors located beneath the outer surface of the housing **22**. The sensors are configured to detect the presence of an object such as a finger when a finger sits on, presses or passes over them. The sensors may also be capable of sensing the amount of pressure being exerted thereon. The sensors may be disposed underneath the inner surface of the housing **22** or they may be embedded in the housing **22** itself. By way of example, the sensors may be touch sensors and/or pressure/force sensors.

[0059] The position of the button zones **30** may be widely varied. For example, the button zones **30** may be positioned almost anywhere on the mouse **20**, including both moving and stationary components of the mouse, so long as they are accessible to a user during manipulation of the mouse **20** (e.g., top, left, right, front, back). Furthermore, any number of button zones **30** may be used. Moreover, the button zones **30** may be formed from almost any shape and the size may vary according to the specific needs of each mouse. In most cases, the size and shape of the button zones **30** correspond to the size that allows them to be easily manipulated by a user (e.g., the size of a finger tip or larger). The size and shape of the button zones **30** generally corresponds to the working area of the sensor.

[0060] In accordance with one embodiment of the present invention, at least a portion of the button zones **30** are based on touch sensing. The touch sensing button zones **30A** provide inputs when the user touches the surface of the mouse **20**. The input signals can be used to initiate commands, make selections, or control motion in a display. The touches are recognized by a touch sensing device located underneath or within the housing **22**. The touch sensing device monitors touches that occur on the housing **22** and produces signals indicative thereof. The touch sensing device may for example include one or more touch sensors based on resistive touch sensing, capacitive touch sensing, optical touch sensing, surface acoustic wave touch sensing, and/or the like.

[0061] In one embodiment, each of the touch sensing button zones **30A** utilize capacitance sensors. The capacitance sensors may be in the form of electrodes or wires disposed underneath the outer surface of the housing **22**. As the finger approaches the outer surface of the mouse **20**, a tiny capacitance forms between the finger and the electrode/wires in close proximity to the finger. The capacitance in each electrode/wire is measured by a capacitance sensing circuit or by the main microcontroller of the mouse. By detecting changes in capacitance at each of the electrode/wires, the microcontroller can determine the presence or absence of a finger on a particular button zone **30A**.

[0062] Although the touch sensing button zones **30A** may be positioned anywhere on the mouse, in one embodiment, at least two touch button zones **30A** are located on a physical button of the mouse **20** so as to increase the functionality of the physical button. For example, the touch button zones **30A** may be positioned on a mechanical button in a conventional mouse or the top member **26** in a unibody mouse (as shown). In either case, both the physical buttons as well as the button zones **30A** in the region of the press generate signals. That is, the switch of the physical button generates a first signal when the physical button is pressed, and the sensors of the button zones **30A** in the region of the press generate additional signals. The signals generated by the switch and sensors may

be interpreted in a variety of ways either separately or in combination, and may even be assignable by a user as for example using a preference window or control panel.

[0063] In one implementation, the button zones **30A** are positioned on the left and right sides of a single physical button so that a single physical button can operate like conventional left and right mechanical buttons. The left and right button zones **30A** help determine whether a single clicking action is a left or right clicking action. When a user presses on the left side of the single physical button (e.g., top member **26**), two signals are generated, one from the switch, the other from the touch sensor located on the left side. These two states may be interpreted as a primary or left click button event. When a user presses on the right side of the single physical button (e.g., top member **26**), two signals are generated, one from the switch, the other from the touch sensor located on the right side. These two states may be interpreted as a secondary or right click button event.

[0064] In the case where fingers press on both the right and left sides (simultaneous), three signals are generated, one from the switch, one from the touch sensor located on the left side and another from the touch sensor located on the right side. These three states may be interpreted in a variety of ways. For example, they may be interpreted as a primary or left button click, a third distinct button event or even alternating or simultaneous left and right button events. The last example may be beneficial in game playing where a user typically has to physically alternate between left and right clicks to perform an action in the game.

[0065] In one embodiment, a visual preview clue may be provided on-screen when a finger is lightly pressing one or both of the touch sensors. Lightly pressing may for example correspond to the condition when a finger is placed over the touch sensor, but the press is not hard enough to activate the main switch. The visual clue alerts a user to which button will be activated when the main switch is finally pressed (hard touch). The visual clue may for example be a menu icon when the secondary (right button) is touched, and an arrow icon when the primary (left button) is touched. Alternatively or additionally, the touch buttons may be illuminable touch buttons that illuminate when the touch button is lightly pressed thereby alerting the user as to which button will be activated.

[0066] In accordance with another embodiment of the present invention, at least a portion of the button zones **30B** are based on pressure or force sensing. The force sensing button zones **30B** provide inputs when forces are applied to the housing **22** of the mouse **20**. The input signals can be used to initiate commands, make selections, or control motion in a display. In this embodiment, the housing **22** typically provides a slight amount of flex so that any forces exerted thereon can be distributed to a force sensing device located underneath the housing **22**. The force sensing device monitors the forces on the housing **22** and produces signals indicative thereof. The force sensing device may for example include one or more force sensors such as force sensitive resistors, force sensitive capacitors, load cells, pressure plates, piezoelectric transducers, strain gauges and/or the like.

[0067] The force sensors may be attached to the under surface of the housing **22** or to a structural platform located within the housing **22**. When a force is applied to the housing **22** (squeezing or pushing on the housing), the force is transmitted through the housing **22** to the force sensor located underneath the housing **22**. That is, the housing **22** flexes

minimally, but still enough to be sensed by the force sensor sandwiched between the housing **22** and the internal structural platform.

[0068] In one particular implementation, the force sensing button zones **30B** are located on opposing sides of the housing **22** on the top member **26** or the bottom member **24**. The sides of the housing **22** are ideal places for implementing a squeeze gesture. This is because the users fingers are typically positioned on one side of the mouse **20** and thumb on the other side of the mouse **20** and therefore the hand may easily squeeze the sides via a pinching action. The squeeze gesture can be used alone or simultaneously with button clicks and pointing. For example, the squeeze gesture can be used to initiate control functions such as zoom, pan, resize, volume control, and the like where the squeeze is a physical metaphor for the action itself.

[0069] The squeeze gesture may also be used in combination with traditional button clicks or pointing to modify the button clicks or pointing or to generate other control functions. For example, the squeeze gesture can be used with standard GUI functions in a way where increased pressure translates to a more intense level of the standard GUI function (e.g., a characteristic of the standard GUI function is based on the amount of pressure). By way of example, the speed of a standard GUI function may be related to the pressure being exerted on the sides of the mouse (e.g., faster scrolling with increased pressure and slower scrolling with decreased pressure).

[0070] Because it is so convenient to activate the squeeze gesture, special care must be taken when designing the squeeze feature so that it will not be accidentally activate during normal use, i.e., needs to be able to differentiate between light and hard squeezes. By way of example, the squeeze feature may be implemented using force sensitive sensors such as a force sensitive resistor (FSR) or capacitor (FSC). FSR's, exhibit a decrease in resistance with an increase in force applied to its active surface while FSC's exhibit an increase in capacitance with an increase in force applied to its active surface. A comparator circuit can be used to output a high signal to indicate activation when a preset force threshold is reached.

[0071] In one implementation, the squeeze gesture (pressing the sides of the mouse) is configured to control one or more features of a window management program such as Exposé[®] manufactured by Apple Computer Inc. of Cupertino, Calif. Window management programs are configured to help navigate through or mitigate window clutter (the state where its is difficult to find documents or see the desktop because there are so many open windows and/or applications).

[0072] Exposé[®] in particular has three different modes of operation, which can be controlled by the squeeze gesture. The first mode is All Windows or Tile, Scale and Show all. When operating in this mode, all open windows are tiled and scaled so that all the open windows can be seen simultaneously inside the display screen. That is, squeezing the sides of the mouse **20** instantly tiles all of the open windows—scales them down and neatly arranges them so that the user can view the contents in each window. The amount of scaling or the rate of scaling may be tied to the amount of pressure be exerted on the sides of the mouse **20**. The second mode is Application Windows or Highlight Current Application. This mode works similarly to the first mode except that it only works on a particular application. For example, squeezing the sides of the mouse **20** may instantly tile the open windows of

a particular application while causing all of the other open application to fade to a shade of grey. The third mode is Desktop or Hide All. In this mode, all of the open windows are moved to the screen edges thereby opening up the desktop. That is, squeezing the sides of the mouse **20** may hide all of the open windows giving the user instant access to their desktop.

[0073] In accordance with another embodiment of the present invention, the mouse **20** includes a jog ball **32**. The jog ball **32** is configured to replace the conventional scroll wheel. Unlike the scroll wheel, the jog ball **32** is capable of rotating or spinning in multiple directions and therefore generating multidirectional signals similar to a track ball. Unlike a track ball, however, the jog ball **32** includes a much smaller ball that is sealed inside a housing. The smaller ball makes it easy to perform operations using one finger, and because the ball is sealed inside a housing this technique is less prone to dirt and dust (e.g., the ball does not have to be removed and cleaned). Furthermore, instead of using mechanical encoders as in track balls, the jog ball **32** utilizes a non contact magnetic configured ball and a hall IC. As the ball spins around, the hall IC detects the magnetic field of the spinning ball, and generates signals indicative thereof. In some cases, the jog ball **32** may even include a spring actuated switch that activates when the ball is pressed down. This may operate as a third button of the mouse.

[0074] The ball is preferably sized smaller than 10 mm, more particularly between about 5 and about 8 mm and even more preferably about 7.1 mm. The smaller ball is easily actuated by a single finger (unlike larger trackballs which are unwieldy for one finger), saves real estate of the mouse for the button zones (unlike large trackballs which take up most of the usable surface area), is more aesthetically pleasing (not as obtrusive as a track ball), and does not take up a large amount of space inside the mouse housing (unlike trackballs).

[0075] By way of example, the jog ball **32** may correspond to the WJN series jog ball switch manufactured by Panasonic Corporation of North America. The EVQWJN series jog ball in particular includes a switch and has overall dimensions of 10.7 mm.times.9.3 mm.times.6 mm with a 5.5 mm ball.

[0076] The placement of the jog ball **32** may be widely varied. In most cases, the placement is such that it can be easily manipulated by a finger when the hand is holding the mouse **20**. In one particular embodiment, the jog ball **32** is positioned in front center of the mouse **20**. For example, the jog ball **32** may be fixed to the housing **22** of the mouse **20** and positioned between the left and right mechanical buttons in a conventional mouse or fixed to the movable top member **26** between the left and right touch button zones **30A** in a unibody mouse. Alternatively, the jog ball **32** may be positioned on the sides of the mouse **20**.

[0077] In one embodiment, the jog ball **32** includes a switch. The jog ball switch is used in combination with the main switch of the unibody mouse **20** to implement a third button. For example, if the switch of the jog ball **32** and the main switch are activated together, a third button signal is generated. If one is activated and the other is deactivated, the third button signal is not generated. Generally speaking, in order to cause the third button to activate, the user has to provide enough force to press the jog ball **32** down as well as the top member **26** so that the top member **26** engages the main switch located inside the mouse **20**.

[0078] In one embodiment, the jog ball **32**, which spins freely inside a housing in all directions, is configured to

provide a scrolling or panning function for the mouse **20** so that a user can move the GUI vertically (up and down), and horizontally (left and right) in order to bring more data into view on a display screen. For example, the jog ball **32** may be arranged to move the GUI vertically up when spun towards the front of the mouse **20**, vertically down when spun towards the back of the mouse **20**, horizontally to a right side when spun towards the right side of the mouse **20**, and horizontally to a left side when spun towards the left side of the mouse **20**.

[0079] In another embodiment, at least some of the signals generated by the jog ball **32** are used for scrolling/panning while the remaining signals are used for button events. For example, vertical scrolling may be implemented when the jog ball **32** is spun up and down, and a right button event or fourth button may be implemented when the jog ball is spun to the right, and a left button event or fifth button may be implemented when the jog ball is spun to the left. That is, the horizontal scroll/panning is disabled in order to enable additional button functionality while maintaining the vertical scroll/pan functionality.

[0080] In accordance with another embodiment of the present invention, because the input means (button zones and jog ball) may not provide sound feedback when activated (e.g., no mechanical detents), the mouse may further include an on-board speaker that provides an audible clicking noise when at least some of these devices are activated. The audible clicking noise may be distinct to each input mechanism, or the same clicking noise may be used. As should be appreciated the sound feedback enhances the usability of the mouse as the user is able to positively confirm that his action has resulted in an actual activation of the input mechanism. During operation, the microcontroller of the mouse sends a driving signal to the speaker when the appropriate input is received from the input mechanisms, and the speaker outputs one or more "clicks" in response to the driving signal.

[0081] Referring to FIGS. **2** and **3**, one embodiment of a unibody mouse **100** will be described in greater detail. The unibody mouse **100** may for example correspond to the mouse shown and described in FIG. **1**.

[0082] As shown in FIG. **2**, the unibody mouse **100** includes a plastic top shell **102** that pivots relative to a plastic base **104**. The pivot point **106** is typically located at the back of the mouse **100**. This allows the front portion of the top shell **102** to move downward towards the base **104** when a force is applied on the front of the top shell **102** (e.g., the top shell swings around the pivot point). When the plastic top shell **102** is forced down at the front, it activates a main switch **108** that causes a microcontroller in the mouse **100** to send a button down event to a host computer. One embodiment of a unibody mouse such as this can be found in U.S. Pat. No. 6,373,470, which is herein incorporated by reference.

[0083] In order to provide additional inputs, the mouse **100** also includes capacitive sensors **112** that are placed at suitable locations across the top shell **102**. The capacitive sensors **112** are configured to detect where portions of the hand, and more particularly one or more fingers, are contacting the surface of the mouse **100**. Because the capacitive sensors **112** can detect fingers through a plastic surface of a several millimeters thick, the capacitive sensors **112** can be either embedded in the plastic top shell **102** or fixed to the underside of the plastic top shell **102** (as shown).

[0084] The capacitive sensors **112** may be widely varied. In one embodiment, the sensors **112** are in the form of conductive electrodes **113** that are operatively coupled to a capacitive

sensing circuit that monitors the capacitance at each electrode **113**. The capacitance sensing circuit may for example be a separate or integral component of the microcontroller of the mouse **100**. The conductive electrodes **113** may be any thin metallic material. By way of example, the electrodes **113** may be embodied as a metallic foil such as copper foil tape that is adhered to the inner surface of the top shell **102**, a conductive paint or ink that is coated on the inner surface of the top shell **102** (e.g., PET with silver ink), a flexible printed circuit (FPC) with copper print that is glued or taped to the inner surface of the top shell **102**, a wire or band that is molded into the top shell **102**, and/or the like.

[0085] The size, shape and position of the conductive electrodes **113** can be modified to increase the sensitivity of the electrodes **113**. As a general guide, the static capacitance of the electrodes **113** (without the finger touching it) should be kept as small as possible. Furthermore, when a finger is touching the electrodes **113**, the change in capacitance should be made as large as possible (the ratio of the capacitance between the two states should be maximized). In one implementation, the electrode configuration is configured to produce an increase of 3-5% in the electrode capacitance when a finger is touching the electrode. Some factors that affect the capacitance include but are not limited by: area of the electrodes, distance between electrodes and the thickness of the top shell. Each of these factors can be varied separately or in combination with each other to achieve the desired results. That is, it may be necessary to test different combinations of these parameters to reach an optimal design for a particular application.

[0086] In one embodiment, the surface area of the electrodes is reduced by removing sections from the electrodes **113**. For example, the electrodes **113** may be configured with various holes or voids **114** that are randomly or symmetrically placed in the electrodes **113** (e.g., Swiss cheese). Alternatively, the electrodes **113** may be formed from rows and columns of woven or attached wires with spaces between the rows and columns (e.g., chain link or mesh).

[0087] Additionally or alternatively, the thickness of the electrode **113** may be reduced in order to increase the sensitivity of the electrodes **113**. The thickness may for example be between about 0.2 and about 0.4 mm thick when using copper foil.

[0088] As shown in FIG. **3**, which illustrates the underbelly of the top shell **102**, the mouse **100** includes two capacitance sensing electrodes **113** that are spatially separated and positioned on opposite sides of the mouse **100**. A first electrode **113A** is placed on the front left side of the top shell **102** and a second electrode **113E** is placed on a front right side of the top shell **102**. That is, the first electrode **113A** is placed to the left of the centerline **116** of the mouse **100**, and the second electrode **113B** is placed to the right of the centerline **116** of the mouse **100**.

[0089] By placing the electrodes **113** at the front of the mouse in the left and right positions, the unibody mouse **100** can be operated like a conventional two button mouse. The signals generated by the main switch and left sensor **112A** indicate a primary button event, and the signals generated by the main switch and the right sensor **112B** indicate a secondary button event. To activate the primary button (left click), the user places their finger on the left side of the top shell **102** over the left electrode **113A** and applies a force on the top shell **102** until the top shell **102** activates the main switch **108**. Likewise, to activate the secondary button (right click), the

user places their finger on the right side of the top shell **102** over the right electrode **113B**, and activates the main switch **108** by applying a force on the top shell **102**. One advantage of this configuration is that the force needed to activate the left and right buttons are the same.

[0090] As should be appreciated, the button detection algorithm requires two signals to be detected to determine whether the primary or secondary button is activated. For primary button detection, the left sensor **112A** and main switch are activated. For secondary button detection, the right sensor **112B** and main switch are activated. In cases where the left and right sensors as well as the main switch are activated, several different functions may be performed. In some cases, the user may want to activate the primary and secondary buttons at the same time (when playing a game that requires them to be used in this manner). In other cases, the user may want the mouse to interpret the two sensors and the main activation (at the same time) as primary button activation. In yet other cases, the user may want the mouse to interpret the two sensors and the main switch activation (at the same time) as a third button.

[0091] Alternatively, the position of the primary and secondary buttons can be reconfigured via software as necessary to suit a left or right handed person, i.e., a right handed person typically prefers the primary button to be on the left and a left handed person typically prefers the primary button on the right.

[0092] Alternatively or additionally, the sensors may operate independently from the switch. For example, the mouse may be configured with inputs that are created when the touch sensors are lightly touched so that the switch is not activated. A light touch on the left touch sensor may generate a second left button event, and a light touch on the right touch sensor may generate a second right button event. In a manner of speaking, the switch may be used to differentiate between light and hard touches.

[0093] A control panel may be provided in the host system to let a user choose how the sensors/switches are to be interpreted.

[0094] In most cases, the capacitive sensing method mentioned above relies on a change in capacitance at the electrodes caused by the introduction of a finger on the sensor. The human body is essentially a capacitor and adds to the electrode capacitance when the finger touches it with the return path being the ground (floor) the person is standing on or any part of the body that touches a ground. Because there are instances where a person may not have a ground path back to the mouse/computer system, e.g. sitting with legs folded on a plastic chair, the capacitance sensor design may be configured with a pair of capacitive electrodes on each side of the mouse in the touch area, e.g., front of mouse. With at least two electrodes per side, the “floating finger” provides a capacitive coupling between them thus causing a change in capacitance. That is, the floating finger forms a coupling between the two electrodes, and this will add to the capacitance of the electrodes, which then can be interpreted as a finger is present.

[0095] [FIG. 4 is a mouse method **200**, in accordance with one embodiment of the present invention. The mouse method may be performed on the mouse described in FIGS. 2 and 3. The mouse method **200** begins at block **202** where a determination is made as to whether or not the left sensor is activated. If the left sensor is activated, the method proceeds to block **204** where a determination is made as to whether or not the

main switch is activated. If the main switch is activated, the method proceeds to block **206** where a left button event is reported.

[0096] If the left sensor or main switch is not activated, the method proceeds to block **208** where a determination is made as to whether or not the right sensor is activated. If the right sensor is activated, the method proceeds to block **210** where a determination is made as to whether or not the main switch is activated. If the main switch is activated, the method proceeds to block **212** where a right button event is reported.

[0097] If the right sensor or main switch is not activated, the method proceed to block **214** where a determination is made as to whether or not the right and left sensors are simultaneously activated. If the sensors are simultaneously activated. The method proceeds to block **216** where a determination is made as to whether or not the main switch is activated. If the main switch is activated, the method proceeds to block **218** which has several possible outcomes depending on the user's needs. The outcomes may be selectable by the user via a control panel.

[0098] In one embodiment, block **218** includes only reporting only a left or right button event. In another embodiment, block **218** includes reporting both left and right button events (simultaneously or alternating). In yet another embodiment, block **218** may include reporting a third button event. If the right and left sensor or main switch is not activated, the method proceeds back to the beginning and starts over.

[0099] FIG. 5 is a mouse method **230**, in accordance with one embodiment of the present invention. This method is similar to the method of FIG. 4, with the exception that if a determination is made that there is no click, additional button events are reported based on only the various touches. For example, if the left sensor is activated, and the right sensor and main switch are not activated; the method proceeds to block **232** where a first light touch button event is reported. If the right sensor is activated, and the left and sensor and main switch are not activated, the method proceeds to block **234** where a second light touch button event is reported. If the left sensor and the right sensor are activated and the main switch is not, the method proceeds to block **236** where a third light touch button event is reported.

[0100] FIG. 6 is an example of a the mouse vocabulary table **240** based on methods described in FIGS. 4 and 5. As shown, the table **240** includes the signals produced by the main switch, left sensor and right sensor as well as what is reported when the various signals are activated or deactivated.

[0101] Referring to FIGS. 7 and 8, one embodiment of a unibody mouse **300** will be described in greater detail. The unibody mouse **300** may for example correspond to the mouse shown and described in FIG. 1. Similar to the unibody mouse mentioned in FIGS. 2 and 3, the unibody mouse of FIGS. 7 and 8 includes a housing **302** having a top member **304** that pivots relative to a base **306** in order to activate an internal switch (not shown).

[0102] The housing **302** additionally includes wings **308** positioned at both sides of the mouse **300**. The wings **308** are an extension of the base **306** and are separate from the top member **304**. The wings **308**, which extend above the base **306** and into the sides of the top member **304**, are typically flush with the outer surface of the top member **304**. Although in some instances the wings **308** may be recessed or protrude away from the outer surface of the top member **304**. The wings **308** allow a user to hold the mouse **300** with their finger and thumb so that the mouse **300** can be moved about a

surface without tilting the top member 304. The wings 308 also allow the user to hold the internal switch closed (top member down) while lifting and moving the mouse 300. This operation is commonly used in situations where the user needs to move the cursor across the display screen and has very little workspace to move the mouse 300. This is sometimes referred to as a “lift and drag” operation.

[0103] Because the fingers and thumb are usually at the wings 308 or in close proximity to the wings 308 when the mouse 300 is being held, the wings 308 are ideal locations for implementing one or more input features. The user can press one or both of the wings 308 in order to generate various inputs. In fact, the wing buttons can work similarly to the touch buttons mentioned above. In one embodiment, each of the wings produces a separate input when pressed. In another embodiment, pressing on one or both of the wings produces the same control signal. The later arrangement can accommodate almost any hand position including conventionally at the sides of the mouse or unconventionally such as transverse to the conventional position or on only one side of the mouse.

[0104] In one embodiment, the input features are implemented with force sensors 310, and more particularly force sensitive resistors or capacitors, that are positioned behind the wings 308 and that produce data that varies according to the pressure exerted on the wings 308 when the wings 308 are pressed. The data (e.g., changes in resistance, capacitance, etc.) may be used to produce binary control inputs such as on/off or activate/deactivate via control circuitry. This may be accomplished when a predetermined force threshold is reached. Alternatively, the data may be used to produce variable control inputs that vary according to the force being applied. In either case, the mouse 300 typically includes a microcontroller 312 that monitors the output of the force sensors 310 and generates signals indicative thereof.

[0105] As shown in FIG. 8, the wings 308 extend above the surface of the base 306 and therefore they act like flexures that are capable of bending inwardly when a force is applied thereto (slight amount of flex). Furthermore, the sensors 310 are positioned between the inner surface of the wings 308 and a bridge 314 located within the housing 302. The bridge 314 may for example be a rigid piece of plastic that is attached directly or indirectly to the base 306. The sensors 310 may float between the bridge 314 and wings 308 or the sensors 310 may be attached to either the wings 308 or the bridge 314 (as shown).

[0106] When a force is applied to the wings 308 as for example by the pinching nature of the hand, the wings 308 flex inwardly and press against the sensors 310, which abut a flat surface of the bridge 314. The FSRs exhibit a decreased resistance with increasing levels of force while the FSCs exhibit an increased capacitance with increasing levels of force. The data generated therefrom may be used to produce control inputs based on the force applied at the wings 308.

[0107] When the input feature is operated as a binary input device, the microcontroller 312 is configured to produce binary inputs such as on/off based on a particular resistance of the FSRs or a particular capacitance of the FSCs. In the case of FSRs, if the resistance falls below a certain level, then the microcontroller 312 may treat the squeeze as a button event. In the case of FSCs, if the capacitance rises above a certain level, then the microcontroller 312 may treat the squeeze as a button event. In some cases, a comparator circuit may be used to output a high signal that indicates button activation when a preset force threshold is reached. In fact, the mouse 300 may

include two activation force thresholds, one for normal operations and one for lift and drag operations.

[0108] When the input feature is operated as a variable input device, the microcontroller 312 is configured to produce variable inputs that vary according to the resistance of the FSRs or the capacitance of the FSCs.

[0109] In one particular embodiment, the force sensors 310 correspond to FSCs. FSCs tend to be more cost effective than FSRs, and in cases where the mouse includes both the squeeze feature and the capacitive touch sensors previously described (FIGS. 2 and 3), the same capacitance sensing circuit can be used to monitor the capacitance at the capacitance touch sensors and the capacitance force sensors.

[0110] In one implementation, the FSCs consist of parallel conductive plates separated by one or more deformable spacers. When the sensor is pressed, the distance between the plates becomes smaller thereby increasing the capacitance, which is read by the capacitance sensing circuit and thereafter reported to the microcontroller of the mouse.

[0111] As shown in FIG. 9, the inner surface of the wings 308 may include a plunger or nub 320 that presses against the sensors 310 when the wings 308 are forced inwardly rather than having a flat surface as shown in FIG. 8. The plunger 320, which protrudes from the inner surface, helps transmit the force from the wings 308 to the sensors 310 thereby enhancing the operation of the sensors 310. Alternatively, the plunger 320 may be placed on the flat surface of the bridge 314.

[0112] Although not shown, in some cases, in order to ensure that the input features work properly when squeezed, a shim may be needed to fill gaps or spaces found between the sensors 310 and the wings 308 or between the sensors 310 and the bridge 314.

[0113] FIG. 10 is a mouse method 400, in accordance with one embodiment of the present invention. The mouse method 400 generally begins at block 402 where the force at the sides of the mouse are monitored. This may be accomplished using the arrangement shown in FIGS. 7 and 8.

[0114] Following block 402, the method proceeds to block 404 where a determination is made as to whether or not the mouse has been lifted off the table (e.g., lift and drag operation). This may be accomplished by polling the surface quality (SQUAL) value from the optical tracking sensor of the mouse. The optical tracking sensor uses an optical navigation technology that measures changes in position by optically acquiring sequential surface images and mathematically determining the direction and magnitude of the changes. The sensor provides a SQUAL value that is a measure of the number features on the surface that is visible to the sensor. When the mouse is on a work surface, the sensor sees features of the work surface and thus it returns a non-zero for the SQUAL value. When the mouse is lifted off the table, the sensor does not see any features on the work surface and thus it returns a zero for the SQUAL value.

[0115] If the mouse has not been lifted off the table, the method 400 proceeds to block 406 where a determination is made as to whether or not a first force threshold has been exceeded. The first force threshold is set at a force level that is higher than the force typically required to hold the sides of the mouse during normal use. As should be appreciated, the use force is typically very low compared to a force associated with a squeeze. If the first force threshold is exceeded, the

method proceeds to block **408** where a button event is generated. If the first force threshold is not exceeded, the method proceeds back to block **402**.

[0116] Referring back to block **404**, if it is determined that the mouse has been lifted off the table, then the method proceeds to block **410** where a determination is made as to whether or not a second force threshold has been exceeded. The second force threshold is set at a force level that is higher than the force required to hold the mouse during a lifting operation. As should be appreciated, the lifting force is typically much higher than the first force described above. If the second force threshold has been exceeded, the method proceeds to block **412** where a button event is generated. If the second force threshold is not exceeded, the method proceeds back to block **402**.

[0117] Using the implementation of the optical tracking sensor, when the force exerted on the sides of the mouse is greater than the first force and the SQUAL value is non zero, this is an indication that the user is performing a squeeze gesture at the sides of the mouse during normal use and that a button event should be generated. When the force exerted on the wings is greater than the second force and the SQUAL value is zero, this is an indication that the user is performing a squeeze gesture at the sides of the mouse during a lift and drag operation and that a button event should be generated.

[0118] FIG. 11 is a resistance verses force diagram **420** of an FSR, in accordance with one embodiment of the present invention. Several force thresholds are shown. F1 is the force at the sides of the mouse during normal usage. F2, which is greater than F1, is the force required to activate the squeeze button when the mouse is on a work surface. F3, which is greater than F2, is the force at the sides of the mouse when performing a lift and drag operation. F4, which is greater than F3, is the force required to activate the squeeze button during the lift and drag operation.

[0119] FIG. 12 is diagram of a comparator circuit **430**, in accordance with one embodiment of the present invention. The comparator circuit **430** is configured to output a "high" signal when the low force F2 and the high force F4 thresholds are reached. The comparator circuit **430** includes two comparators U1 and U2 (**432** and **434**), each of which are connected to an FSR **436**. The triggering voltages of the comparators **432** and **434** are set at voltages that correspond to low force threshold U1 and high force threshold U2. When the force threshold is reached, the comparator circuit **430** outputs a "high" signal. This signal is fed to a microcontroller that also monitors SQUAL signals from an optical tracking sensor. When the appropriate signals are received, the microcontroller outputs a button event signal to the host system. In some cases, the triggering voltages at U1 and U2 can be made adjustable through the use of a digital to analog converter DAC in the microcontroller. As a result, the user and/or the host system can adjust the force thresholds to better fit the user.

[0120] FIG. 13 is a truth table **440** for determining button activation, in accordance with one embodiment of the present invention. As shown, the table includes off table detect signals, high force F4 signals, low force F2 signals and the button activation.

[0121] FIG. 14 is a GUI operational method **500**, in accordance with one embodiment of the present invention. The method begins at block **502** where the pressure at the mouse surface is monitored. This may for example be performed by the force sensing buttons described above. In one particular

embodiment, the pressure is monitored at one side of the mouse, and more particularly at both sides of the mouse. The increased pressure at the sides may be due to a squeeze gesture being performed. A squeeze gesture may for example may be defined as a pinching action that is performed on the mouse between at least two fingers.

[0122] Following block **502**, the method **500** proceeds to block **504** where a determination is made as to whether or not a squeeze gesture has been implemented at the surface of the mouse. For example, whether or not a predetermined force threshold has been reached.

[0123] Following block **504**, the method proceeds to block **506** where an action is performed in a window management program (or other program) based on the pressure at the mouse surface. The action may be widely varied. In one implementation, the action includes tiling and scaling down all the open windows so that all the open windows can be seen simultaneously inside the display screen. In another implementation, the action includes tiling and scaling down all the open windows associated with a particular application while removing the remaining windows from the foreground (e.g., gray them out). In yet another implementation, the action includes moving all the opening windows to the screen edges thereby giving the user instant access to their desktop.

[0124] The manner in which the action takes place may be based on the monitored pressure. In some cases, the rate of scaling is based on the pressure exerted at the surface of the mouse. For example, the rate of scaling may be increased with increased pressure (or vice versa). In other cases, the size of the tiles may be based on the pressure exerted at the surface of the mouse. For example, increased pressure may cause smaller tiles to be generated (or vice versa).

[0125] Referring to FIG. 15, one embodiment of a unibody mouse **550** will be described in greater detail. The unibody mouse **550** may for example correspond to the mouse shown and described in FIG. 1. Similar to the unibody mouse mentioned in FIGS. 2 and 3, the unibody mouse of FIG. 15 includes a housing **552** having a top member **554** that pivots relative to a base **556** in order to activate an internal switch (not shown). As shown in FIG. 15, a jog ball **560** is situated in a sealed housing **562** and the sealed housing **562** is mounted on the inside surface of the top member **554**. The top member **554** includes an opening or hole **564** for receiving the jog ball **560** which extends out of the sealed housing **562**, and which extends above the top surface of the top member **554** so that it can be easily spun by a user when the user is holding the mouse. Because the jog ball **560** is smaller than a finger tip, the jog ball **560** is easy to maneuver with a single finger, and without repositioning the hand. In addition, the jog ball including the sealed housing does not take up a lot of space inside the mouse **550**.

[0126] FIG. 16 block diagram of a computing system **450**, in accordance with one embodiment of the present invention. The system **450** includes a mouse **452** and a computer **454** such as a desktop computer, lap top computer, hand held computer, and the like. By way of example, the computer **454** may correspond to any Apple or PC based computer. The computer **454** generally includes a processor **456** configured to execute instructions and to carry out operations associated with the computer system **450**. For example, using instructions retrieved for example from memory, the processor **456** may control the reception and manipulation of input and output data between components of the computing system

450. The processor **456** can be a single-chip processor or can be implemented with multiple components.

[0127] In most cases, the processor **456** together with an operating system operates to execute computer code and produce and use data. The computer code and data may reside within a program storage **458** block that is operatively coupled to the processor **456**. Program storage block **458** generally provides a place to hold data that is being used by the computer system **450**. By way of example, the program storage block **458** may include Read-Only Memory (ROM), Random-Access Memory (RAM), hard disk drive and/or the like. The computer code and data could also reside on a removable program medium and loaded or installed onto the computer system when needed. Removable program mediums include, for example, CD-ROM, PC-CARD, floppy disk, magnetic tape, and a network component.

[0128] The computer **454** also includes an input/output (I/O) controller **460** that is operatively coupled to the processor **456**. The (I/O) controller **160** may be integrated with the processor **456** or it may be a separate component as shown. The I/O controller **460** is generally configured to control interactions with one or more I/O devices (e.g., mouse **452**) that can be coupled to the computer **454**. The I/O controller **460** generally operates by exchanging data between the computer **454** and the I/O devices that desire to communicate with the computer **454**. The I/O devices and the computer **454** typically communicate through a data link **462**. The data link **462** may be a one way link or two way link. In some cases, the I/O devices may be connected to the I/O controller **160** through wired connections. In other cases, the I/O devices may be connected to the I/O controller **160** through wireless connections. By way of example, the data link **162** may correspond to PS/2, USB, IR, RF, Bluetooth or the like.

[0129] The computer **454** also includes a display controller **464** that is operatively coupled to the processor **456**. The display controller **464** may be integrated with the processor **456** or it may be a separate component as shown. The display controller **464** is configured to process display commands to produce text and graphics on a display device **466**. The display device **466** may be integral with the computer or it may be a separate component of the computer **454**. By way of example, the display device may be a monochrome display, color graphics adapter (CGA) display, enhanced graphics adapter (EGA) display, variable-graphics-array (VGA) display, super VGA display, liquid crystal display (e.g., active matrix, passive matrix and the like), cathode ray tube (CRT), plasma displays and the like.

[0130] The mouse **452**, on the other hand, generally includes a microcontroller **474** configured to acquire data from the various input mechanisms and to supply the acquired data to the processor **456** of the computer **454**. In one embodiment, the microcontroller **474** is configured to send raw data to the processor **456** so that the processor **456** processes the raw data. For example, the processor **456** receives data from the microcontroller **474** and then determines how the data is to be used within the computer system **452**. In another embodiment, the microcontroller **474** is configured to process the raw data itself. That is, the microcontroller **474** reads the pulses from the input mechanisms and turns them into data that the computer **454** can understand. By way of example, the microcontroller **474** may place the data in a HID format (Human Interface Device).

[0131] The microcontroller **474** may be embodied as one or more application specific integrated circuit (ASIC) that are

configured to monitor the signals from the input mechanism, to process the monitored signals and to report this information to the processor (e.g., x, y, button, left, right, etc.). By way of example, this may be implemented through Firmware.

[0132] The mouse **452** also includes a position sensing device **470** which is operatively coupled to the microcontroller **474**. The position sensing device **470** is configured to generate tracking signals when the mouse **452** is moved along a surface. The tracking signals may be used to control the movement of a pointer or cursor on the display screen **466**. The tracking signals may be associated with a Cartesian coordinate system (x and y) or a Polar coordinate system (r, .theta.). By way of example, the position sensing device **170** may correspond to a conventional trackball or optical assembly.

[0133] The mouse **452** also includes a main switch **476** that is operatively coupled to the microcontroller **474**. The main switch **476** is configured to generate a button event when the mouse performs a clicking action, as for example, when the top shell is moved relative to the base in a unibody design.

[0134] The mouse **452** may further include a touch sensing device **478** that is operatively coupled to the microcontroller **474**. The touch sensing device **478** is configured to generate touch signals when the hand is positioned over or on the mouse **452**. The signals may be used to differentiate between left and right clicking actions. The touch sensing device may for example be arranged similarly to that described above.

[0135] The mouse **452** may additionally include a force sensing device **480** that is operatively coupled to the microcontroller **474**. The force sensing device **480** is configured to generate force signals when the hand exerts pressure on the mouse **452**. The signals may be used to initiate a button event. The force sensing device may for example be arranged similarly to that described above.

[0136] Moreover, the mouse **452** may include a jog ball **482** that is operatively coupled to the microcontroller **474**. The jog ball **482** is configured to generate multidirectional tracking signals when the ball is rotated within a housing. The jog ball **482** may also be configured to generate a button event when the ball is pressed. The jog ball may for example be arranged similarly to that described above.

[0137] Because the touch sensing devices **478**, force sensing devices **480** and jog ball **482** may not provide any feedback when activated (e.g., no mechanical detents), the mouse **452** may further include a feedback system **484** configured to provide feedback to the user of the mouse **452** so that the user is able to positively confirm that his action has resulted in an actual activation of an input mechanism as for example one or more of the input mechanisms described above (e.g., touch sensing device **478**, force sensing device **480**, jog ball **482**, etc.). The feedback system **484**, which is operatively coupled to the microcontroller **474**, includes one or more feedback generators **486** including audio feedback devices **486A**, haptics devices **486B** and/or visual feedback devices **486C**. Each of the various feedback generators **486** provides a different kind of feedback to the user when an input is made. Audio devices **486A** provide sound, haptics devices **486B** provide tactile forces, and visual devices **486C** provide visual stimuli. There may be a single feedback generator or multiple feedback generators that are used by all the input devices when an action is made, or alternatively, there may be a feedback generator or multiple feedback generators for each input device. That is, each input device may include its own dedicated feedback generators.

[0138] In the case of audio feedback generators 486A, the mouse 452 may include on-board speakers or buzzers such as a piezo electric speaker or a piezo electric buzzer. These devices are configured to output a clicking noise when a user performs an action as for example when a user touches one of the touch sensing devices 478, squeezes the presses against the force sensing devices 480 or spins the jog ball 482. This feature enhances the user's experience and makes each of these input devices feel more like mechanical input devices.

[0139] In one embodiment, the mouse 452 includes a single speaker for generating a clicking or other related sound. The single speaker, which can be mounted to the main printed circuit board inside the housing of the mouse 452, is tied to at least the jog ball 482, and in some cases tied to the force sensing device 480. As should be appreciated, the touch sensing devices 478 typically do not require a click since a click is already provided by the main switch 476. It should be pointed out however that in cases where a light touch also produces an input (without the main switch activating) then a click or other sound may be provided by the speaker. The speaker may be configured to output the same clicking sound for each input device, or alternatively the speaker may be configured to output different sounds for each input device. For example, clicks, clocks, and beeps may be used. The different sounds may be user selectable.

[0140] During operation, the microcontroller 474 sends driving signals to the speaker when the appropriate input is received from the input devices, and the speaker outputs one or more sounds in response to the driving signals. With buttons, a single click is typically provided although a click may be provided at touchdown and a clock may be provided on lift off. In some cases, the feedback may be tied to the level of force being applied to the force sensing device 480. For example, the clicking sound may be provided when a certain force threshold is reached, or the volume or pitch of the clicking sound may vary according to the level of force. With the jog ball 482, clicks are continuously provided while the ball is spinning. There is typically a click for each count, i.e., the number of points that are measured in a given rotation (360 degrees). The rate of clicking sounds typically increases as the rate of spinning increases, and decreases as the rate of spinning decreases or slows down. Hence, the clicking sounds provide audio feedback to the user as to the rate at which the ball is spun.

[0141] Additionally or alternatively, the mouse 452 may include a haptics mechanism 486B. Haptics is the science of applying tactile sensation and control to soft devices that do not include any tactile feel. Haptics essentially allows a user to feel information, i.e., controlled vibrations are sent through the housing of the mouse in response to a user action. The haptics mechanism 486B may include motors, vibrators, electromagnets, all of which are capable of providing force feedback in the form of controlled vibration or shaking. In the instant case, the haptics mechanism 486B may be used to enhance the feel of actuating one of the input devices of the mouse 452 including for example the jog ball 482, force sensing device 480 or touch sensing device 478. By way of example, the haptics mechanism 486B may be configured to generate impulsive vibrations when a user touches the touch sensing devices (soft or hard), presses against the force sensing devices 480 or spins the jog ball 482. This particular feature enhances the user experience and makes the input devices feel more like mechanical devices.

[0142] The haptics mechanism 486B may be centrally located or regionally located across the mouse 452. If regionally located, the mouse 452 may include a haptics mechanism 486B at each of the input devices so as to provide force feedback in the area of the user action. It is generally believed that the closer the vibration is to the user action, the greater the haptics effect. By way of example, the mouse 452 may include a haptics mechanism underneath the housing in the area of each the input devices.

[0143] In some cases, the audio and tactile feedback may be provided by the same device. For example, a tactile click generator may be used. The tactile click generator generally includes a solenoid that causes a plunger to tap a rib inside the mouse housing. The tap provides both a tactile feel in the form of vibration and a tapping sound that is similar to a click.

[0144] Additionally or alternatively, the mouse 452 may include visual feedback generators 486C configured to provide visual information at the surface of the mouse 452. Like the feedback generators described above, the visual feedback generators 486C may be singular to the mouse 452 or regionally located at each input device. By way of example, the visual feedback generators 486C may be light devices, such as light emitting diodes (LEDs), that are illuminated when an event occurs as for example when a user touches the touch sensing device (soft or hard), presses against the force sensing devices 480 or spins the jog ball 482. The illumination may be static or dynamic. If dynamic, the illumination may blink or cycle with increasing or decreasing intensity, and in some cases may even change colors in order to provide more detailed information about the event that is being monitored. By way of example, the illumination may be tied to the level of force being applied to the force sensing devices 480.

[0145] The light devices may be conventional indicators that include a small plastic insert, which is located in front of the LED, and which is inserted within an opening in the mouse housing thus causing it to exist at the surface of the mouse housing. The LED itself may also be placed in the opening in the mouse housing rather than using an insert. Alternatively, the light device may be configured not to break the surface of the mouse housing. In this configuration, the light source is disposed entirely inside the mouse housing and is configured to illuminate a portion of the mouse housing thereby causing the housing to change its appearance, i.e., change its color. Examples of illuminated surfaces can be found in U.S. patent Ser. Nos. 10/075,964, 10/773,897 and 10/075,520, which are all herein incorporated by reference. Alternatively, the visual feedback generators 486C may be embodied as electronic inks or other color changing surfaces.

[0146] In one embodiment, the mouse 452 provides visual feedback in the area of touches as for example the left and right touch buttons, and the two side force buttons when the touches occur. When a user presses on the left touch button, the left side of the mouse in the region of the touch surface changes color thereby alerting the user that a left button event has been selected, and when a user presses on the right touch button, the right side of the mouse in the region of the touch surface changes color thereby alerting the user that a right button event has been selected. The same implementation can be made for the wings of the force buttons when they are pressed in by the user. In some cases, the wings may even change shades of color based on the level of force being applied at the wings during a squeeze event.

[0147] Each of the feedback generators may be used solely or in combination with one other. For example, when used

together, in response to squeezing the force buttons on the side of the mouse, the speaker **486A** may provide audio feedback in the form of a click, the haptics mechanism **486B** may provide force feedback in the form of vibration, and the visual feedback mechanism **486C** may provide visual stimuli in the form of light to alert a user that an input has been made. Again, the feedback may be provided at some central location or regionally at each of the force buttons.

[0148] Although the feedback systems have been primarily described as devices that provide feedback in response to activation of the input devices of the mouse, it should be noted that they also may provide feedback in response to something that happens in the host system. For example, during a scrolling event, the host system may send a sound command to the mouse when the user has reached a boundary such as a top or border of the content being viewed on the display screen. The microcontroller sends a driving signal to the speaker in response to the sound command, and the speaker generates a sound in response to the driving signal. The sound informs the user that they reached the border.

[0149] It should also be pointed out that the feedback may be provided by the host system rather than the mouse. For example, the host system may include a speaker that provides a click when the mouse buttons are utilized or a display that can visually alert a user when the mouse buttons are being utilized.

[0150] In one embodiment, program storage block **458** is configured to store a mouse program for controlling information from the mouse **452**. Alternatively or additionally, a mouse program or some variation thereof may be stored in the mouse **452** itself (e.g., Firmware). The mouse program may contain tables for interpreting the signals generated in the mouse. In one implementation, the tables may be accessed by a user through a control menu that serve as a control panel for reviewing and/or customizing the operation of the mouse, i.e., the user may quickly and conveniently review the settings and make changes thereto. Once changed, the modified settings will be automatically saved and thereby employed to handle future mouse processing. By way of example, the user may set the location of the primary and secondary buttons for right or left handed use. The user may set the meaning of left/right finger press to be a primary button, a third button, or a simultaneous left and right button activation. Additionally, the user may select between a one button mouse and a multibutton mouse. If the single button mouse is selected, the signals from the left and right sensors may be ignored. If the multibutton mouse is selected, the signals from the left and right sensors will be interpreted according to the settings in the mouse program. One advantage of being able to select the mouse type is that one mouse can be used by multiple users with different preferences, i.e., user configurable.

[0151] FIG. 17 is a diagram a graphical user interface **650** (GUI), in accordance with one embodiment of the present invention. The GUI **650** represents the visual display panel for selecting which events of a window management program such as Exposé are controlled by which mouse buttons. Through the GUI **650**, the user may quickly and conveniently review the mouse settings associated with the window management events and make changes thereto.

[0152] As shown, the GUI **650** includes a window frame **652** that defines a window or field **654** having contents contained therein. The contents include the various window management options **656**, and mouse menus **658** for connecting the various mouse buttons to the window management

options **656**. The mouse menus **658** contain all the button possibilities including the hard press left and right buttons, the jog ball button, and the squeeze button. The button menus may also include light press left and right buttons, rotate left and right jog ball buttons and/or left and right squeeze buttons depending on how the mouse is configured. The buttons, when enabled, instructs the host system to control the various expose functions when the enabled mouse button is activated. For example, if the squeeze button is enabled in the Desktop mouse menu, every time the squeeze button is activated the Desktop feature is implemented, i.e., all the open windows are moved to the screen edge. In some cases, multiple buttons can be enabled for a single window management function.

[0153] In some cases, the GUI **650** may additionally include a Dashboard option **660** and mouse menus **662** for connecting one or more mouse buttons to the Dashboard. Dashboard is a control panel that includes customizable widgets (mini applications) that bring information to the user instantly—weather forecasts, stock quotes, yellow pages, airline flights, sport scores, etc. When the enabled mouse button is activated, the Dashboard is brought into view, and when the mouse button is deactivated, the Dashboard is removed from view. The user is able to receive up to date and timely info from the Internet with a click of a button, and then have it disappear instantly when button is released.

[0154] FIG. 18 is an input control method **700**, in accordance with one embodiment of the present invention. The input control method may for example be performed using the arrangements shown in FIGS. 2 and 3 or 7 and 8. The method **700** generally begins at block **702** where a touch is detected. The touch may for example be detected on the left or right touch sensors or alternatively on both the left and right touch sensors of the mouse. When a touch is detected, the method **700** proceeds to block **704** where a determination is made as to whether or not the touch is a light touch or a hard touch. A light touch may be determined when the touch sensors are activated but not the main switch. A hard touch may be determined when the touch sensors are activated along with the main switch.

[0155] If it is determined that the touch is a light touch, the method **700** proceeds to block **706** where visual feedback is provided that alerts the user to which button will be activated when the light touch is changed to a hard touch. The visual feedback may be on the mouse and/or on the display screen of the host system. For example, if the user lightly places their finger on the right or secondary button, the right button may change color via a feedback generator and/or the display screen of the host system may provide a visual clue in the form of an icon as for example a menu. In addition, if the user lightly places their finger on the left or primary button, the left button may change color via a feedback generator and/or the display screen of the host system may provide a visual clue in the form of an icon as for example an arrow.

[0156] If it is determined that the touch is a hard touch, the method **700** proceeds to block **708** where a button action is implemented. For example, if the left button sensor is activated along with the main switch, then a left button event is reported, and if the right button sensor is activated along with the main switch, then a right button event is reported.

[0157] FIG. 19 is an exploded perspective view of a unibody mouse **750**, in accordance with one embodiment of the present invention. The unibody mouse **750** includes a housing **752** that encloses internally the various internal components

of the mouse. Because the mouse is a unibody mouse, the housing 752 includes a top member 754 and a base 756.

[0158] As shown, the base 756 includes a pair of opposed pivots 758 that receive pivot pins located within the inside surface of the top member 754 thereby allowing the top member 754 to pivot about the base 756. The base 756 also includes a pair of opposed flexible wings 760. Although the wings 760 may be integrally connected to the base 756, in the illustrated embodiment, the wings 760 are attached or mounted onto the base 756. By way of example, the wings 760 may be snapped into mounting features on the base 756. Alternatively, the wings 760 may be welded to the base 756. In order to produce a continuous surface at the exterior of the mouse 750 when the mouse is assembled, the top member 754 includes a pair of recesses 762 for receiving the upwardly extending wings 760. The recesses 762 have an inner shape that coincides with the outer shape of the wings 760.

[0159] Located within the top member 754 and base 756 is a printed circuit board 764 that is mounted to the base 756. The printed circuit board 764 contains the various control circuitry of the mouse 750 including integrated circuits such as the mouse microcontroller and capacitive sensing circuitry. The printed circuit board 764 also contains a switch 766 for detecting when the top member 754 is pressed downward towards the base 756. The switch 766, which is positioned on the front side of the mouse 750 opposite the pivot may for example be a mechanical tact switch. The printed circuit board 764 and/or the base 756 may also support an optical sensor 768 for tracking mouse movement. The optical sensor 768 generally works through an opening in the base 756. The printed circuit board and/or base may further support a structural unit 770 that contains such items as capacitance force sensors 772 that are mounted on the sides of a support bridge 774 in the location of the flexible wings 760. The structural unit 770 may also include a spring 775 that helps bias and support the top member 754 in an upright position relative to the base 756.

[0160] The mouse 750 additionally includes a jog ball device 776 that is mounted to the inner surface of the top member 754 via a bracket 778. The bracket 778 may for example be screwed to the top member 754 so as to secure the jog ball device 776 in position relative to a hole 780 in the top member 754. The hole 780 allows the ball 782 of the jog ball device 776 to protrude through the top surface of the top member 754. The hole 780 is typically located in the front center of the top member 754 so that the ball 782 may be easily actuated by a finger when the hand is positioned on the mouse 750.

[0161] Although not shown, the mouse 750 further includes a pair of capacitive sensors placed on the inner surface of the top member 754 on opposite sides of the jog ball device 776. Each of the capacitive sensors may be one or more electrodes that are adhered to the front inner surface of the top member 754.

[0162] The mouse 750 may further include a shroud or faring 786 that snaps into the top member 754 around the edge of the base 756.

[0163] While this invention has been described in terms of several preferred embodiments, there are alterations, permutations, and equivalents, which fall within the scope of this invention. For example, the button determination/detection is not limited to the use of capacitance sensors, other sensors or switches may be used. For example a dome switch or membrane switch may be used in place of capacitance sensors. In

addition, force sensors may be used. In any of these cases, the activation method remains unchanged, i.e., it requires the new device and the main switch to be activated for a button down event to be sent to the host computer. It should also be noted that there are many alternative ways of implementing the methods and apparatuses of the present invention. It is therefore intended that the following appended claims be interpreted as including all such alterations, permutations, and equivalents as fall within the true spirit and scope of the present invention.

1-14. (canceled)

15. A mouse, comprising:

a bottom member;

a unibody single moving member supported on the bottom member and covering substantially all of a top surface of the mouse, the single moving member generating an activation signal when the single moving member is moved relative to the bottom member;

a first touch zone provided on the single moving member, the first touch zone configured to generate a first touch signal if the first touch zone is touched;

a second touch zone provided on the single moving member, the second touch zone configured to generate a second touch signal if the second touch zone is touched; and

a control circuit configured to determine whether a touch detected on the mouse is a light touch or a hard touch based on a combination of the first touch signal, second touch signal and the activation signal, and report a touch event upon the determination of a light touch or a button event upon the determination of a hard touch,

wherein the touch is determined to be a light touch if no activation signal is detected and at least one of the first and second touch signals is detected, and the touch is determined to be a hard touch if the activation signal and at least one of the first and second touch signals are detected.

16. The mouse as recited in claim 15, wherein the control circuit is further configured to report a first touch event upon detection of the first touch signal only and a second touch event upon detection of the second signal only.

17. The mouse as recited in claim 16, wherein the control circuit is further configured to report a third touch input event upon detection of both the first and second touch signals in the absence of the activation signal.

18. The mouse as recited in claim 17, further comprising an electronically-controlled feedback system configured to provide different feedback to a user of the mouse in response to the first, second and third touch events, respectively.

19. The mouse as recited in claim 15, wherein the control circuit is further configured to report a first button event upon detection of the first touch signal combined with the activation signal and a second button event upon detection of the second signal combined with the activation signal.

20. The mouse as recited in claim 19, wherein the control circuit is further configured to report a third button event upon detection of both the first and the second touch signals combined with the activation signal.

21. The mouse as recited in claim 20, wherein the control circuit is further configured to cause the mouse to perform different actions in response to the first, second and third button events, respectively.

22. A method for providing a mouse with touch sensitive input mechanisms, comprising:

covering substantially all of a top surface of the mouse with a unibody single moving member that is supported on a bottom member of the mouse, the single moving member generating an activation signal when the single moving member is moved relative to the bottom member;

providing a first touch zone on the single moving member, the first touch zone configured to generate a first touch signal if the first touch zone is touched;

providing a second touch zone on the single moving member, the second touch zone configured to generate a second touch signal if the second touch zone is touched; and

configuring the mouse with a control circuit for determining whether a touch detected on the mouse is a light touch or a hard touch based on a combination of the first touch signal, second touch signal and the activation signal, the control circuit configured to report a touch event upon the determination of a light touch or a button event upon the determination of a hard touch,

wherein the touch is determined to be a light touch if no activation signal is detected and at least one of the first and second touch signals is detected, and the touch is determined to be a hard touch if the activation signal and at least one of the first and second touch signals are detected.

23. The method as recited in claim **22**, wherein the control circuit is further configured to report a first touch event upon detection of the first touch signal only and a second touch event upon detection of the second signal only.

24. The method as recited in claim **23**, wherein the control circuit is further configured to report a third touch input event upon detection of both the first and second touch signals in the absence of the activation signal.

25. The method as recited in claim **24**, further comprising an electronically-controlled feedback system configured to provide different feedback to a user of the mouse in response to the first, second and third touch events, respectively.

26. The method as recited in claim **22**, wherein the control circuit is further configured to report a first button event upon detection of the first touch signal combined with the activation signal and a second button event upon detection of the second signal combined with the activation signal.

27. The method as recited in claim **26**, wherein the control circuit is further configured to report a third button event upon detection of both the first and the second touch signals combined with the activation signal.

28. The method as recited in claim **27**, wherein the control circuit is further configured to cause the mouse to perform different actions in response to the first, second and third button events, respectively.

* * * * *