



US 20210363268A1

(19) **United States**(12) **Patent Application Publication**
CHAPPEL et al.(10) **Pub. No.: US 2021/0363268 A1**(43) **Pub. Date: Nov. 25, 2021**(54) **ANTIBODIES THAT BIND CD39 AND USES THEREOF**(71) Applicant: **Surface Oncology, Inc.**, Cambridge, MA (US)(72) Inventors: **Scott CHAPPEL**, Milton, MA (US); **Andrew LAKE**, Westwood, MA (US); **Michael WARREN**, North Chelmsford, MA (US); **Austin DULAK**, Reading, MA (US); **Erik DEVEREAUX**, Hanover, MA (US); **Pamela M. HOLLAND**, Belmont, MA (US); **Tauqeer ZAIDI**, Sharon, MA (US); **Matthew RAUSCH**, Cambridge, MA (US); **Bianka Prinz**, Lebanon, NH (US); **Nels P. NIELSON**, Lebanon, NH (US); **Sonia DAS**, Cambridge, MA (US)(73) Assignee: **Surface Oncology, Inc.**, Cambridge, MA (US)(21) Appl. No.: **16/980,271**(22) PCT Filed: **Mar. 13, 2019**(86) PCT No.: **PCT/US2019/022108**

§ 371 (c)(1),

(2) Date: **Sep. 11, 2020****Related U.S. Application Data**

(60) Provisional application No. 62/803,235, filed on Feb. 8, 2019, provisional application No. 62/642,938, filed on Mar. 14, 2018.

Publication Classification(51) **Int. Cl.****C07K 16/28** (2006.01)**A61K 39/395** (2006.01)**A61P 35/00** (2006.01)**G01N 33/573** (2006.01)(52) **U.S. Cl.**CPC **C07K 16/2896** (2013.01); **A61K 39/3955**(2013.01); **A61P 35/00** (2018.01); **C07K****16/2818** (2013.01); **A61K 2039/505** (2013.01);**C07K 2317/92** (2013.01); **C07K 2317/76**(2013.01); **C07K 2317/33** (2013.01); **C07K****2317/565** (2013.01); **G01N 33/573** (2013.01)

(57)

ABSTRACT

The present disclosure relates to anti-CD39 antibodies, and antigen binding portions thereof and their use in treating cancer.

Specification includes a Sequence Listing.

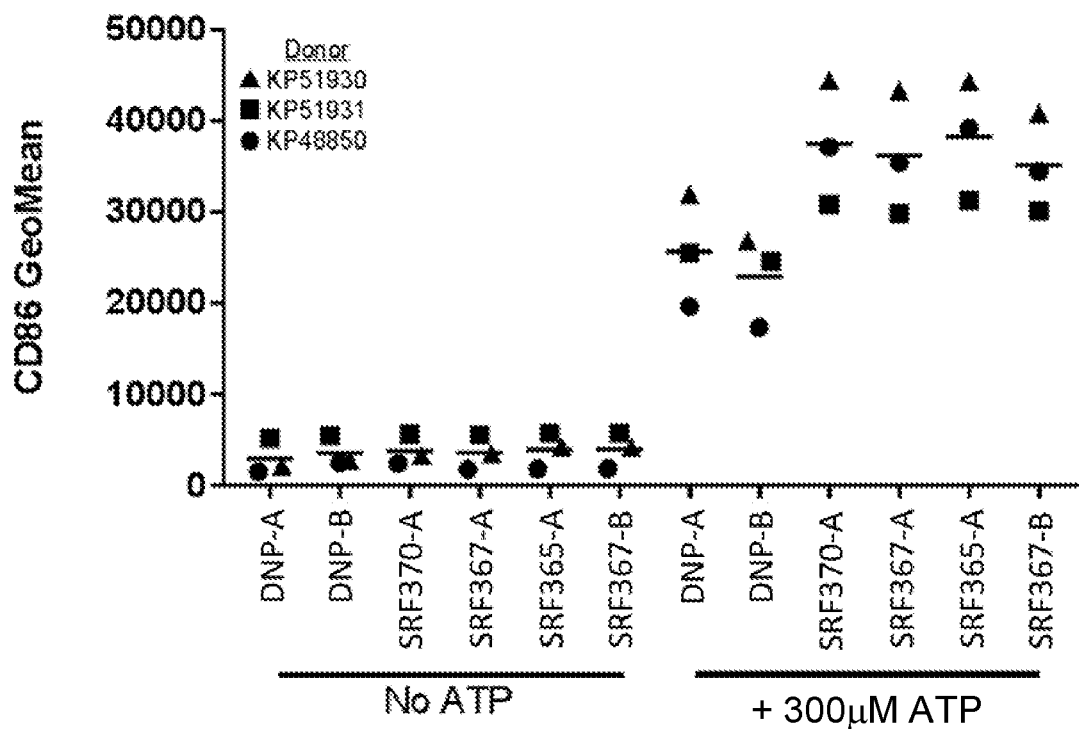

Fig. 1A

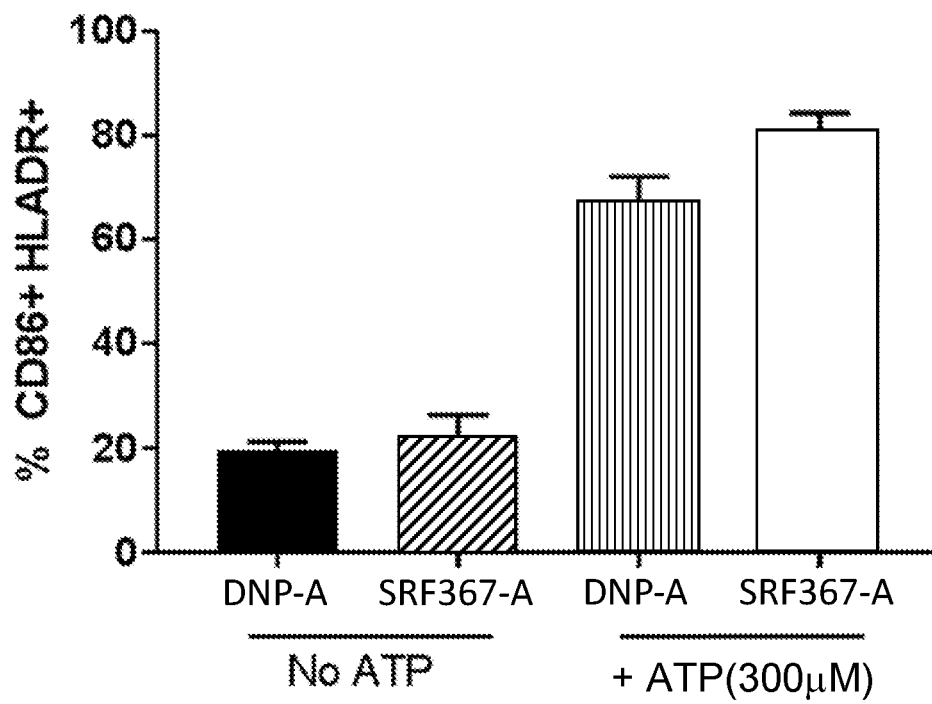

Fig. 1B

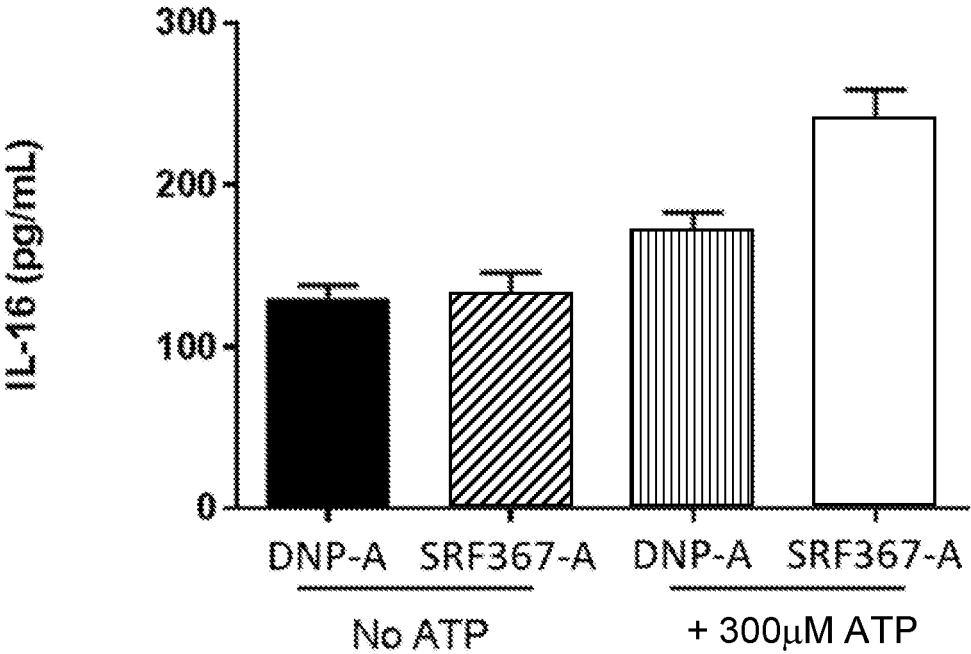

Fig. 1C

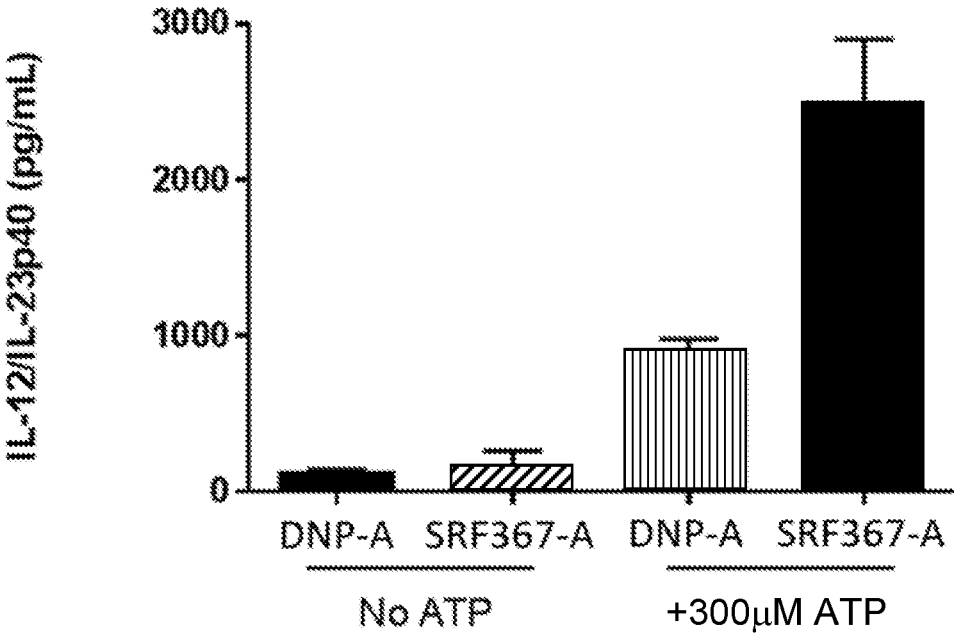

Fig. 1D

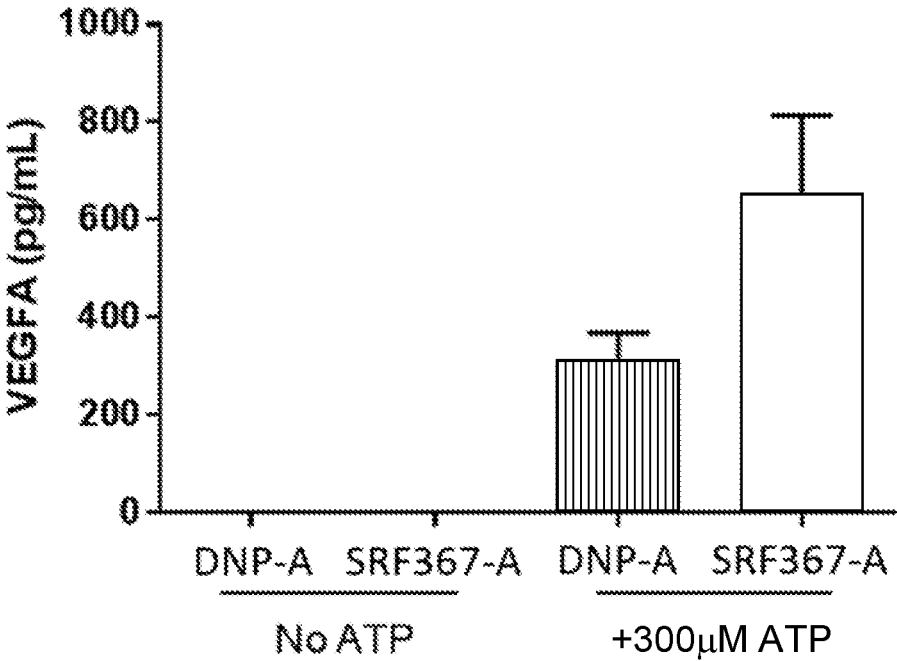

Fig. 1E

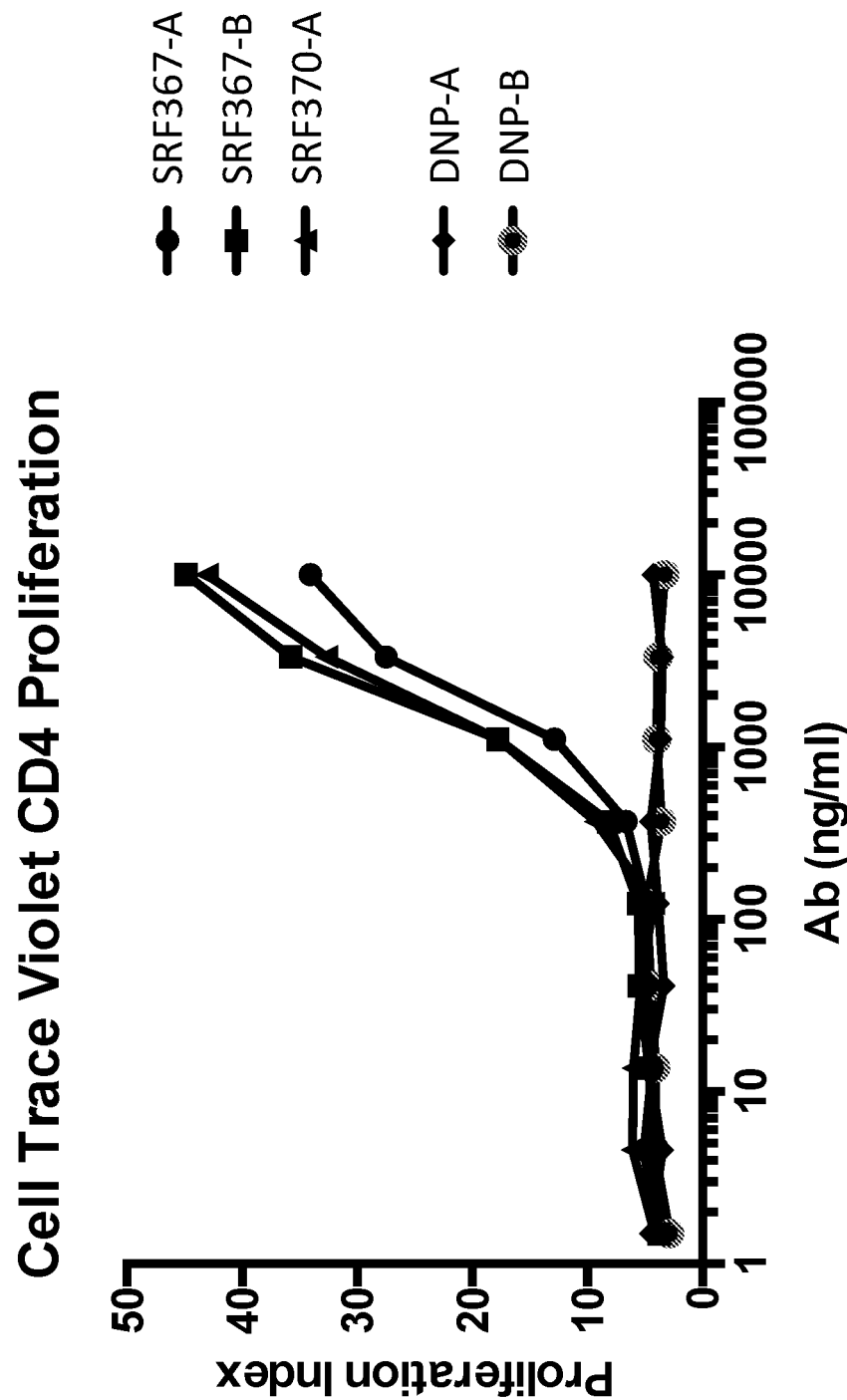

Fig. 2

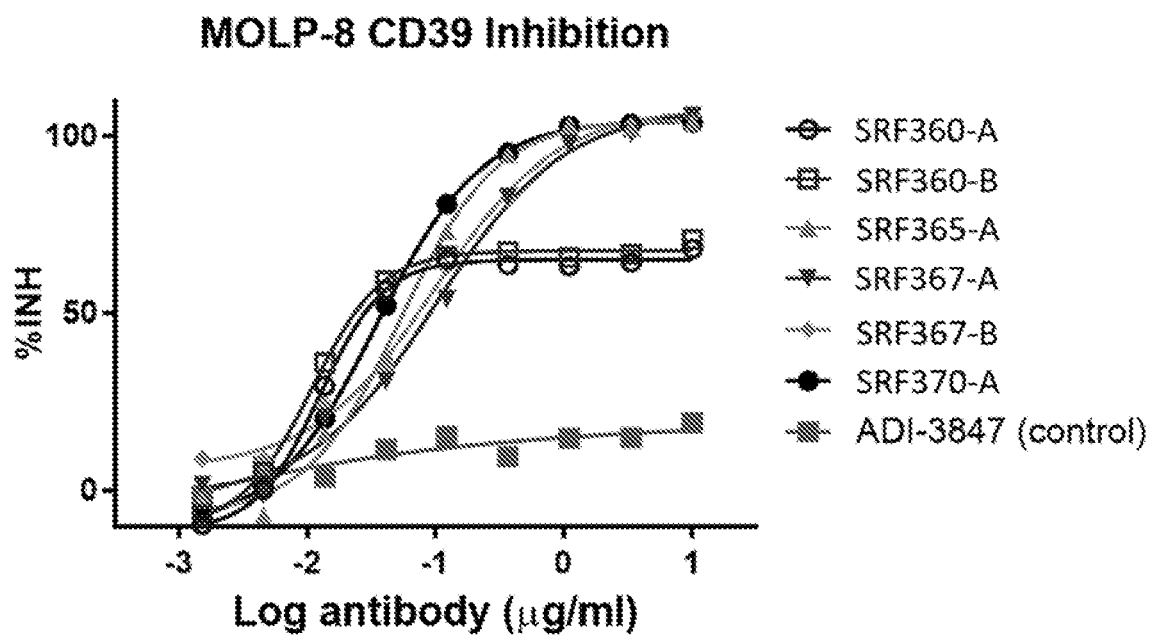

Fig. 3A

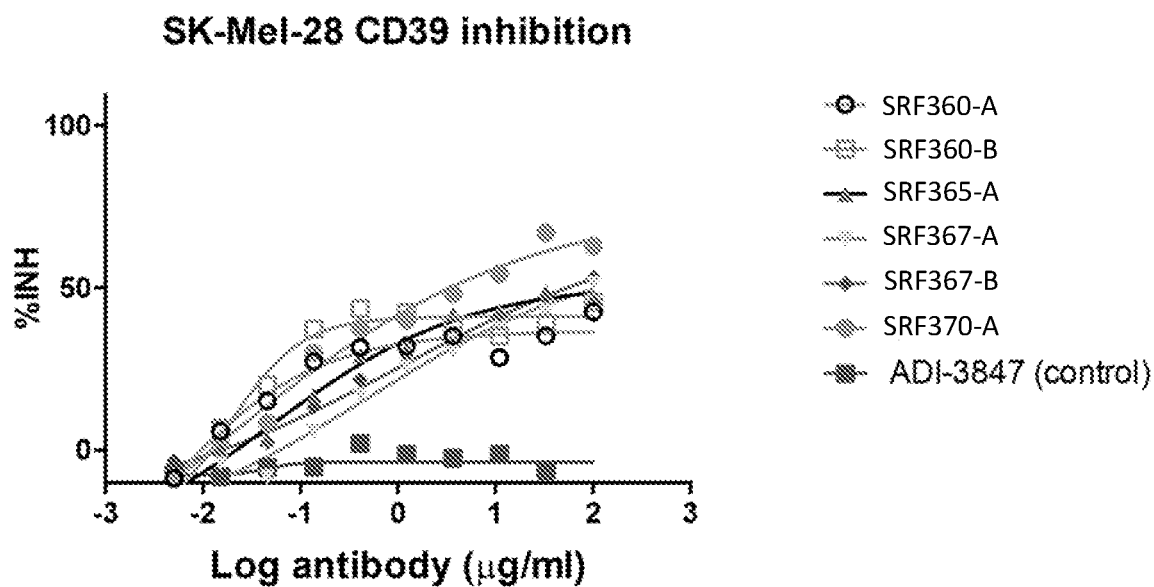

Fig. 3B

B cell CD39 Inhibition

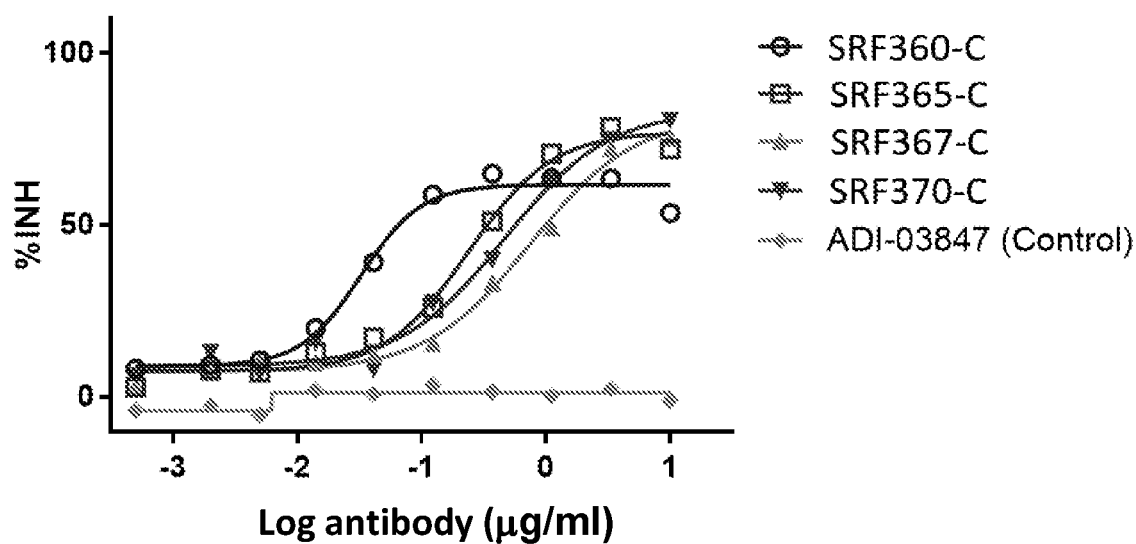

Fig. 3C

Monocyte CD39 Inhibition

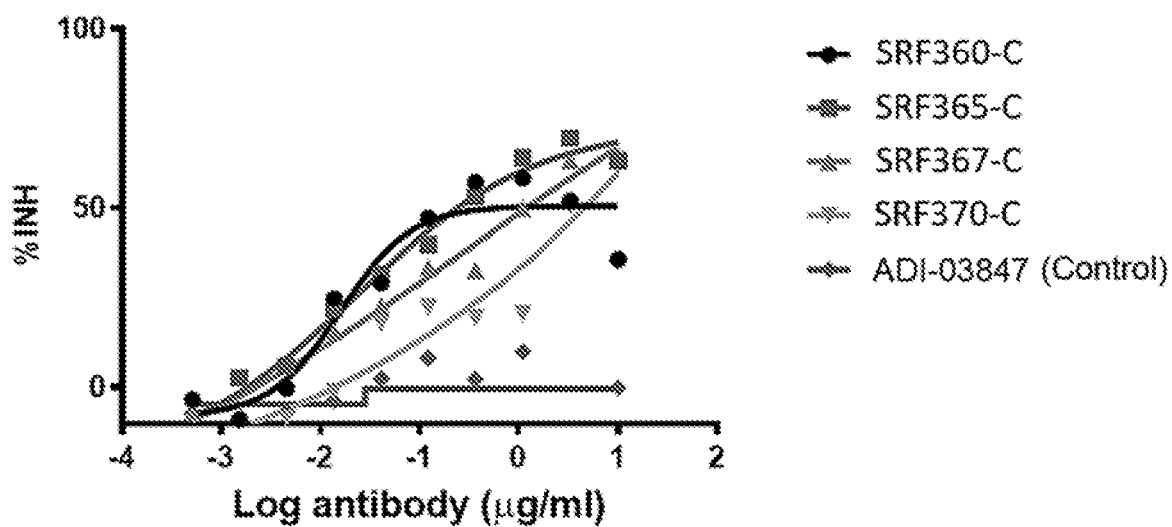

Fig. 3D

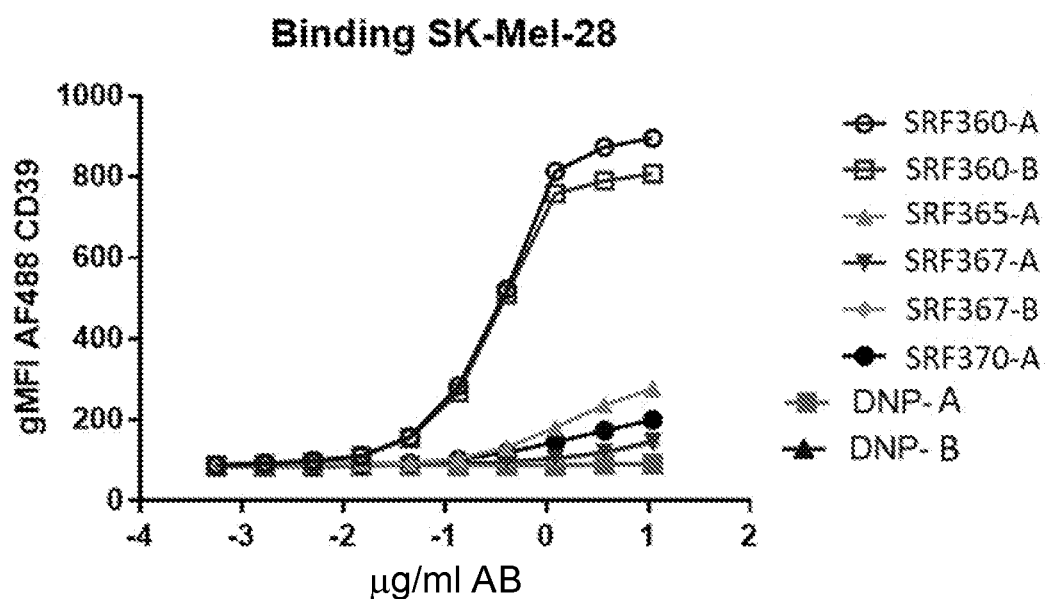

Fig. 4A

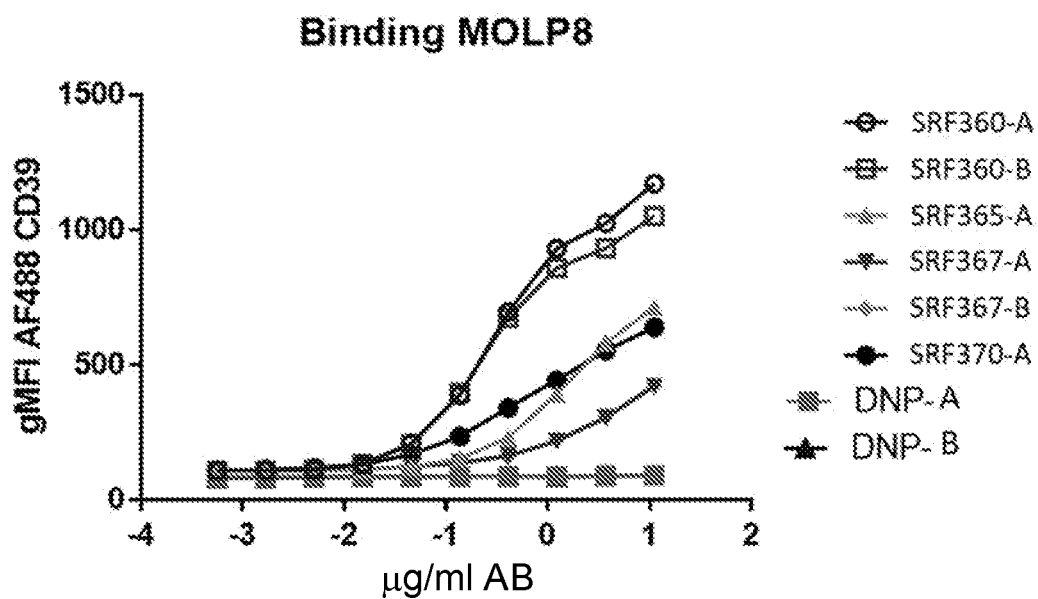

Fig. 4B

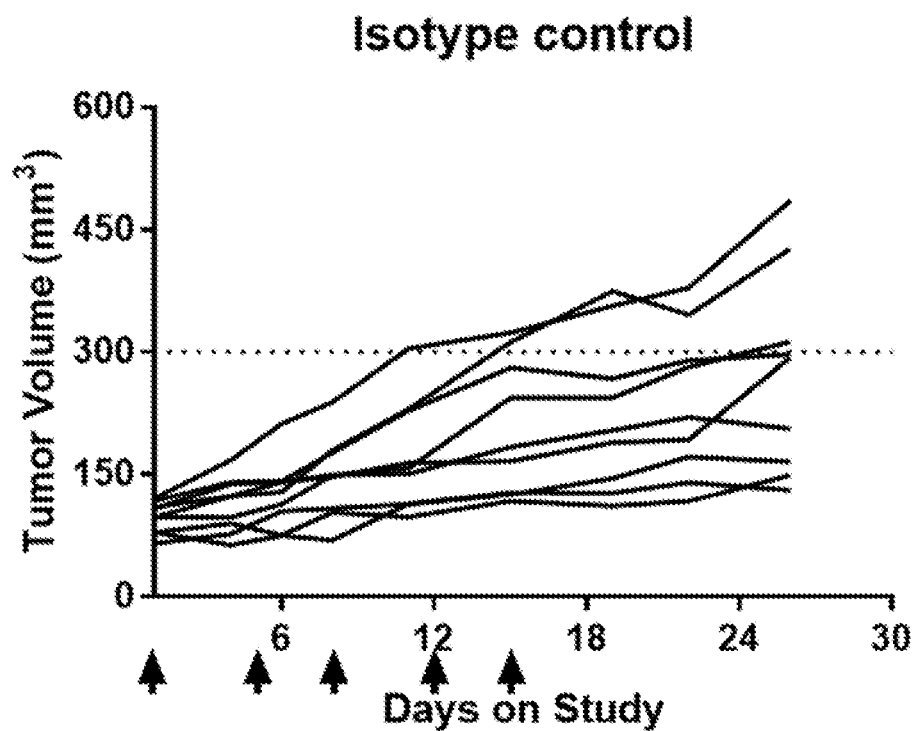

Fig. 5A

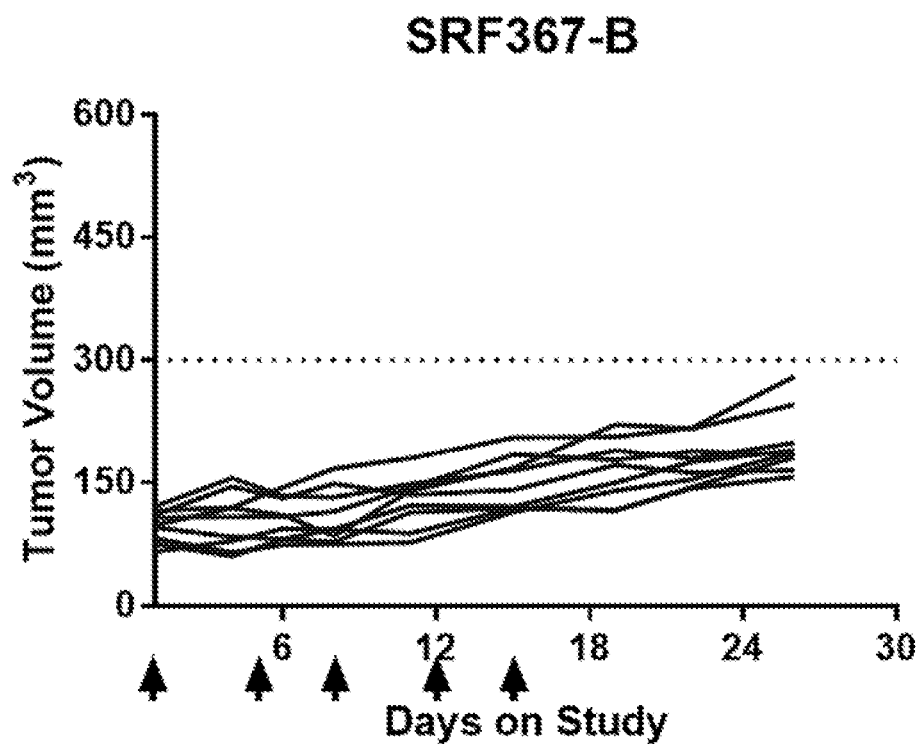

Fig. 5B

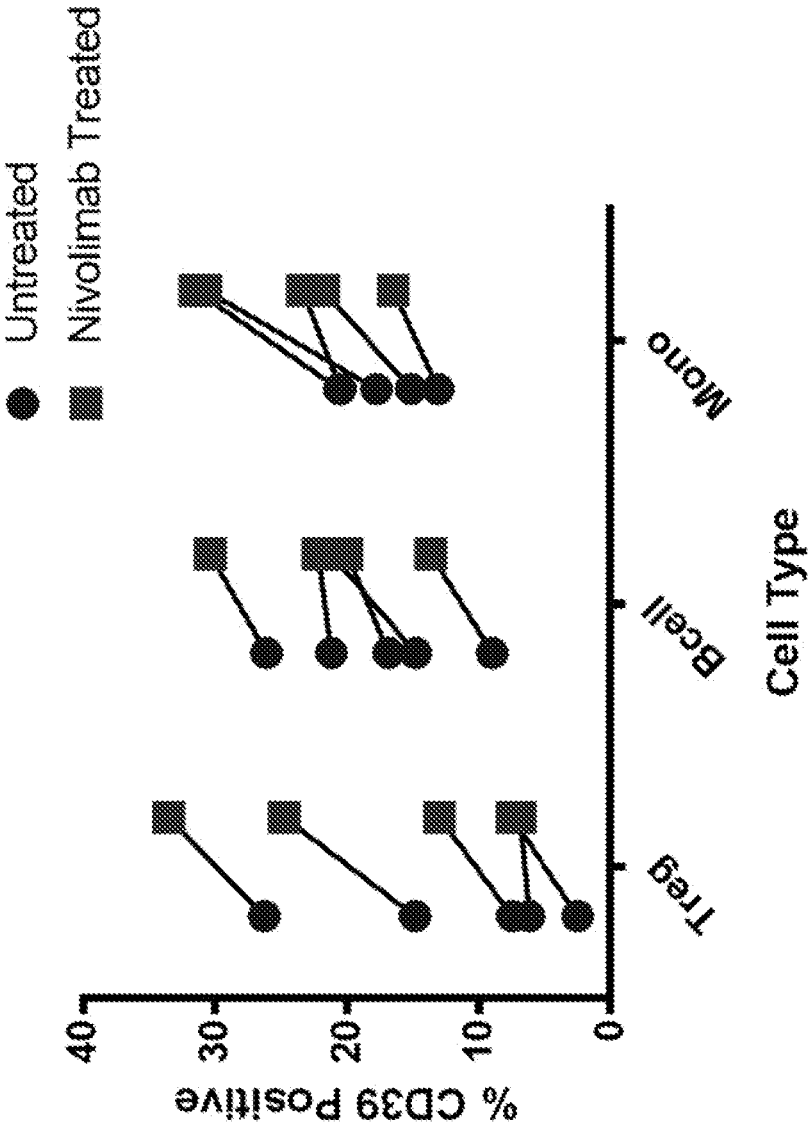

Fig. 6

Antibody	IgG K_D Human CD39-His (M) Monovalent	MSD equilibrium K_D (M) Biotinylated Human CD39-His incubated with Fab
SRF360-C	7.72E-10	4.40E-11
SRF365-C	5.56E-10	5.10E-11
SRF367-C	1.57E-09	2.40E-10
SRF370-C	2.59E-09	N.M.
SRF399-C	2.94E-09	5.30E-11

Fig. 7

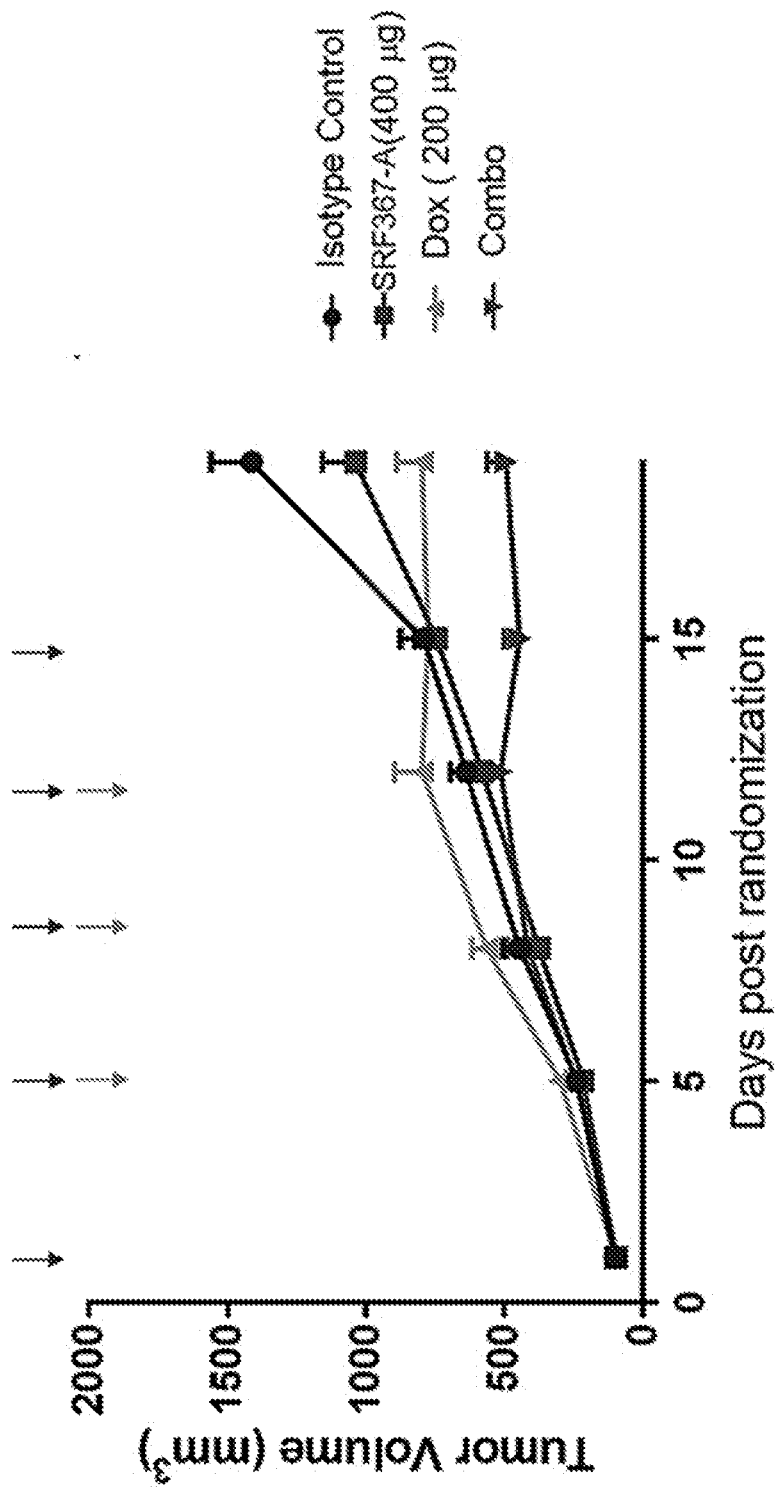

Fig. 8A

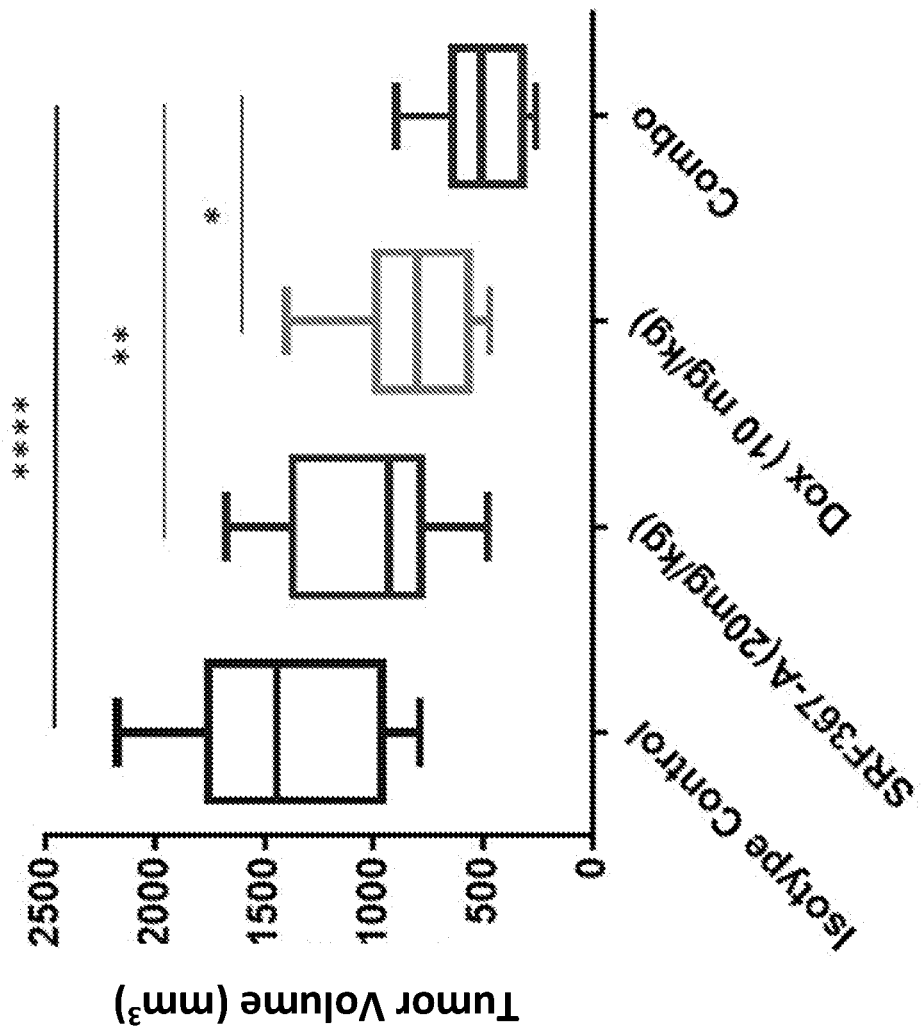

Fig. 8B

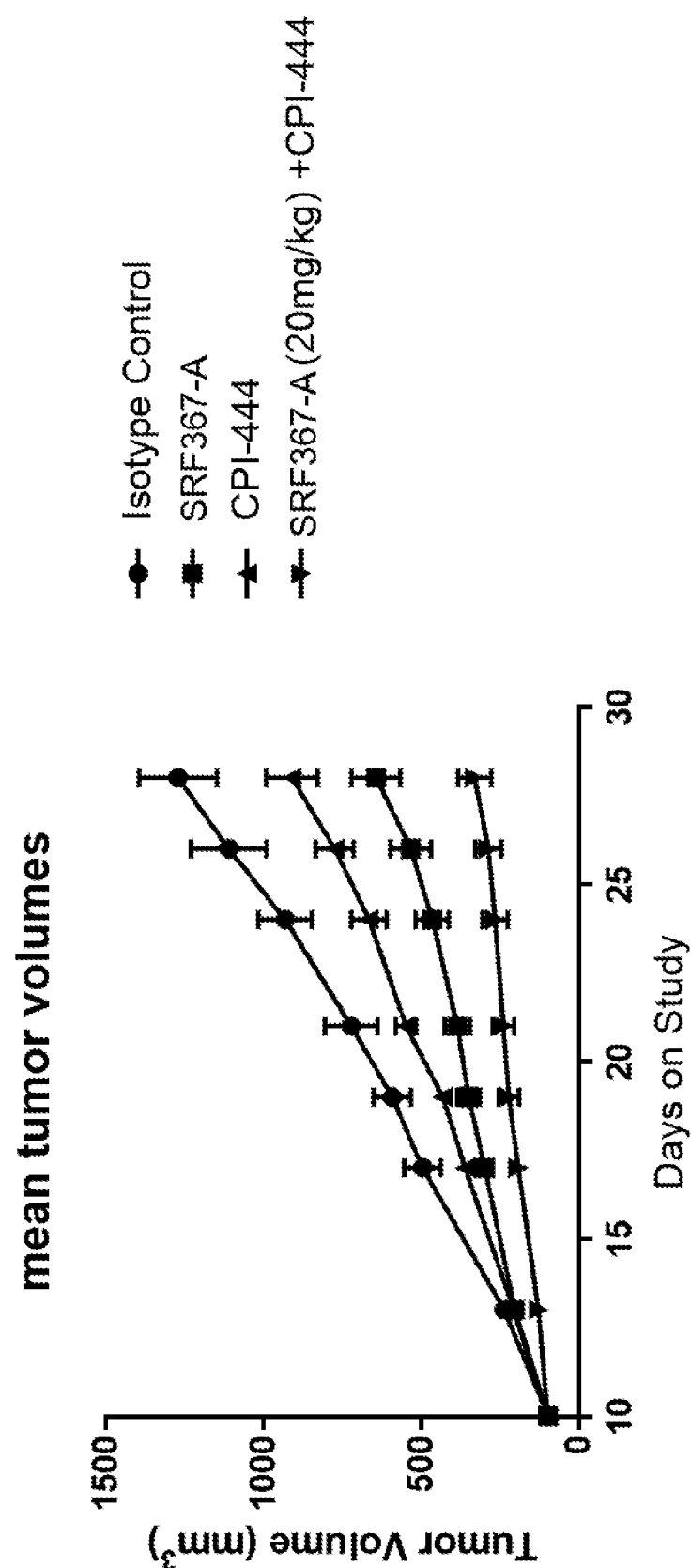

Fig. 9

ANTIBODIES THAT BIND CD39 AND USES THEREOF

[0001] This application claims the benefit of priority to U.S. Provisional Application No. 62/642,938, filed on Mar. 14, 2018, and U.S. Provisional Application No. 62/803,235, filed on Feb. 8, 2019, and which are incorporated by reference in their entirety.

SEQUENCE LISTING

[0002] The instant application contains a Sequence Listing which has been submitted electronically in ASCII format and is hereby incorporated by reference in its entirety. Said ASCII copy, created on Mar. 12, 2019, is named 01219-0003-00PCT ST25.txt and is 178,244 bytes in size.

BACKGROUND

[0003] Cancers are able to grow by subverting immune suppressive pathways, to prevent the malignant cells as being recognized as dangerous or foreign. This mechanism prevents the cancer from being eliminated by the immune system and allows disease to progress from a very early stage to a lethal state. Immunotherapies are newly developing interventions that modify the patient's immune system to fight cancer, by either directly stimulating rejection-type processes or blocking suppressive pathways. Extracellular adenosine generated by the ectonucleotidases CD39 and CD73 is a newly recognized "immune checkpoint mediator" that interferes with anti-tumor immune responses. Adenosine is an immunomodulatory metabolite within the tumor microenvironment (TME). In some cancers, extracellular adenosine accumulates and subsequently inhibits the function of immune cells, including T cells, dendritic cells (DC), and NK cells, thereby contributing to anti-tumor immune suppression and supporting tumor growth.

[0004] The ectonucleotidase CD39 hydrolyzes extracellular adenosine triphosphate (ATP) and adenosine diphosphate (ADP) to generate adenosine, which binds to adenosine receptors and inhibits immune cells such as T-cells and natural killer (NK)-cells, thereby suppressing the immune system. Overexpression of CD39 is associated with poor prognosis in patients with certain types of cancer. Within the TME, the adenosine pathway refers to the extracellular conversion of ATP to adenosine and the signaling of adenosine through the A2A/A2B adenosine receptors on immune cells. Under normal conditions, CD39 works to maintain the balance of extracellular levels of immunosuppressive adenosine and immunostimulatory ATP. In healthy tissues, ATP is barely detectable in the extracellular environment because ATP is rapidly broken down by CD39 to generate adenosine monophosphate, or AMP, which is then converted to adenosine by CD73. Under conditions of cellular stress, including cancer, extracellular ATP levels rise significantly, but because ATP is rapidly broken down, leading to low levels of ATP coupled with high levels of adenosine, recognition of the tumor by the immune system, and thus the immune response against the tumor, is hindered.

[0005] There continues to be an unmet need for the development of novel cancer therapies. Novel combinations with existing therapies and therapeutic regimens are also needed to more effectively combat various cancers.

SUMMARY OF THE DISCLOSURE

[0006] Disclosed herein are antibodies, or antigen binding portions thereof, that bind to and antagonize human CD39 (Cluster of Differentiation 39) with high affinity and specificity. The anti-CD39 antibodies disclosed are non-competitive, allosteric inhibitors of CD39. In some embodiments, the anti-CD39 antibodies allow substrate (ATP) binding, but prohibit its conversion to ADP and/or adenosine, thus maintaining or enhancing levels of ATP in the tumor microenvironment (TME) and/or preventing undesirable levels of adenosine in the TME. Nucleic acid molecules encoding the antibody molecules, expression vectors, host cells and methods for making the antibody molecules are also provided. Pharmaceutical compositions comprising the antibody molecules are also provided. The anti-CD39 antibodies, or antigen binding portions thereof, disclosed herein can be used (alone or in combination with other therapeutic agents or procedures) to treat, prevent and/or diagnose disorders, including immune disorders and cancer. Thus, compositions and methods for treating and/or diagnosing various disorders, including cancer and immune disorders, using the anti-CD39 antibody molecules are disclosed herein.

[0007] In one aspect, the disclosure provides anti-CD39 antibodies, including antibodies, that bind to and antagonize human CD39, or an antigen binding portion thereof, wherein the antibody or antigen binding portion thereof exhibits one or more of the following properties:

[0008] (a) binds to recombinant human CD39 and/or to membrane-bound human CD39;

[0009] (b) binds to human CD39 with an equilibrium dissociation constant (K_D) of less than 10 nM;

[0010] (c) inhibits or reduces an enzymatic activity of human CD39;

[0011] (d) inhibits or reduces conversion by human CD39 of extracellular adenosine triphosphate (eATP) or extracellular adenosine diphosphate (eADP) to extracellular adenosine monophosphate (eAMP);

[0012] (e) increases or enhances a level of eATP;

[0013] (f) decreases or reduces a level of extracellular adenosine;

[0014] (g) maintains, increases or enhances an immunostimulatory level of eATP;

[0015] (h) increases or enhances proliferation of a lymphocyte;

[0016] (i) increases or enhances expression of one or more dendritic cell activation markers;

[0017] (j) increases or enhances secretion of one or more cytokines from dendritic cells;

[0018] (k) increases or enhances macrophage infiltration in tumors;

[0019] (l) increases or enhances secretion of macrophage attracting chemokines;

[0020] (m) antagonizes human CD39 in a tumor microenvironment of a tissue;

[0021] (n) cross-reacts with cynomolgus CD39; and

[0022] (o) a combination of any one of (a)-(n).

[0023] In some embodiments, an isolated anti-CD39 antibody is provided comprising, consisting, or consisting essentially of:

[0024] i) heavy chain CDR1, CDR2 and CDR3 sequences comprising SEQ ID NOs: 1, 2 and 3, respectively, and light chain CDR1, CDR2 and CDR3 sequences comprising SEQ ID NOs: 11, 12, and 13, respectively; or

- [illegible]

[0047] xxiv) a variable heavy chain at least 90%, 91%, 92%, 93%, 94%, 95%, 96%, 97%, 98%, 99%, or 100% identical to the amino acid sequence of SEQ ID NO: 85, and a variable light chain at least 90%, 91%, 92%, 93%, 94%, 95%, 96%, 97%, 98%, 99%, or 100% identical to the amino acid sequence of SEQ ID NO: 95; or

[0048] xxv) a heavy chain at least 90%, 91%, 92%, 93%, 94%, 95%, 96%, 97%, 98%, 99%, or 100% identical to the amino acid sequence of SEQ ID NO: 87, and a light chain at least 90%, 91%, 92%, 93%, 94%, 95%, 96%, 97%, 98%, 99%, or 100% identical to the amino acid sequence of SEQ ID NO: 97; or

[0049] xxvi) a heavy chain at least 90%, 91%, 92%, 93%, 94%, 95%, 96%, 97%, 98%, 99%, or 100% identical to the amino acid sequence of SEQ ID NO: 99, and a light chain at least 90%, 91%, 92%, 93%, 94%, 95%, 96%, 97%, 98%, 99%, or 100% identical to the amino acid sequence of SEQ ID NO: 97; or

[0050] xxvii) a heavy chain at least 90%, 91%, 92%, 93%, 94%, 95%, 96%, 97%, 98%, 99%, or 100% identical to the amino acid sequence of SEQ ID NO: 101, and a light chain at least 90%, 91%, 92%, 93%, 94%, 95%, 96%, 97%, 98%, 99%, or 100% identical to the amino acid sequence of SEQ ID NO: 97; or

[0051] xxviii) a heavy chain at least 90%, 91%, 92%, 93%, 94%, 95%, 96%, 97%, 98%, 99%, or 100% identical to the amino acid sequence of SEQ ID NO: 103, and a light chain at least 90%, 91%, 92%, 93%, 94%, 95%, 96%, 97%, 98%, 99%, or 100% identical to the amino acid sequence of SEQ ID NO: 97; or

[0052] xxix) heavy chain CDR1, CDR2 and CDR3 sequences comprising SEQ ID NOs: 105, 106, and 107, respectively, and light chain CDR1, CDR2 and CDR3 sequences comprising SEQ ID NOs: 115, 116, and 117, respectively; or

[0053] xxx) heavy chain CDR1, CDR2 and CDR3 sequences comprising SEQ ID NOs: 108, 109, 110, respectively, and light chain CDR1, CDR2 and CDR3 sequences comprising SEQ ID NOs: 118, 119, and 120, respectively; or

[0054] xxxi) a variable heavy chain at least 90%, 91%, 92%, 93%, 94%, 95%, 96%, 97%, 98%, 99%, or 100% identical to the amino acid sequence of SEQ ID NO: 111, and a variable light chain at least 90%, 91%, 92%, 93%, 94%, 95%, 96%, 97%, 98%, 99%, or 100% identical to the amino acid sequence of SEQ ID NO: 121; or

[0055] xxxii) a heavy chain at least 90%, 91%, 92%, 93%, 94%, 95%, 96%, 97%, 98%, 99%, or 100% identical to the amino acid sequence of SEQ ID NO: 113, and a light chain at least 90%, 91%, 92%, 93%, 94%, 95%, 96%, 97%, 98%, 99%, or 100% identical to the amino acid sequence of SEQ ID NO: 123; or

[0056] xxxiii) a heavy chain at least 90%, 91%, 92%, 93%, 94%, 95%, 96%, 97%, 98%, 99%, or 100% identical to the amino acid sequence of SEQ ID NO: 125, and a light chain at least 90%, 91%, 92%, 93%, 94%, 95%, 96%, 97%, 98%, 99%, or 100% identical to the amino acid sequence of SEQ ID NO: 123; or

[0057] xxxiv) a heavy chain at least 90%, 91%, 92%, 93%, 94%, 95%, 96%, 97%, 98%, 99%, or 100% identical to the amino acid sequence of SEQ ID NO: 127, and a light chain at least 90%, 91%, 92%, 93%,

94%, 95%, 96%, 97%, 98%, 99%, or 100% identical to the amino acid sequence of SEQ ID NO: 123; or

[0058] xxxv) a heavy chain at least 90%, 91%, 92%, 93%, 94%, 95%, 96%, 97%, 98%, 99%, or 100% identical to the amino acid sequence of SEQ ID NO: 129, and a light chain at least 90%, 91%, 92%, 93%, 94%, 95%, 96%, 97%, 98%, 99%, or 100% identical to the amino acid sequence of SEQ ID NO: 123.

[0059] In some embodiments, the anti-CD39 antibody comprises the structural features described in paragraph [0008] and one or more of the functional features described in paragraph [0007]. In some embodiments, the anti-CD39 antibody, or antigen binding fragment thereof, binds to substantially the same epitope as a reference antibody described in paragraphs [0007] or [0008].

[0060] In some embodiments, the disclosure provides an anti-CD39 antibody, or antigen binding portion thereof, comprising or consisting of heavy chain CDR1, CDR2 and CDR3 sequences comprising SEQ ID NOs: 27, 28, and 29, respectively, and light chain CDR1, CDR2 and CDR3 sequences comprising SEQ ID NOs: 37, 38, and 39, respectively.

[0061] In some embodiments, the disclosure provides an anti-CD39 antibody, or antigen binding portion thereof, comprising or consisting of heavy chain CDR1, CDR2 and CDR3 sequences comprising SEQ ID NOs: 30, 31, and 32, respectively, and light chain CDR1, CDR2 and CDR3 sequences comprising SEQ ID NOs: 40, 41, and 42, respectively.

[0062] In some embodiments, the disclosure provides an anti-CD39 antibody, or antigen binding portion thereof, comprising or consisting of a variable heavy chain at least 90%, 91%, 92%, 93%, 94%, 95%, 96%, 97%, 98%, 99%, or 100% identical to the amino acid sequence of SEQ ID NO: 33, and a variable light chain at least 90%, 91%, 92%, 93%, 94%, 95%, 96%, 97%, 98%, 99%, or 100% identical to the amino acid sequence of SEQ ID NO: 43.

[0063] In some embodiments, the disclosure provides an anti-CD39 antibody, or antigen binding portion thereof, comprising or consisting of a heavy chain at least 90%, 91%, 92%, 93%, 94%, 95%, 96%, 97%, 98%, 99%, or 100% identical to the amino acid sequence of SEQ ID NO: 49, and a light chain at least 90%, 91%, 92%, 93%, 94%, 95%, 96%, 97%, 98%, 99%, or 100% identical to the amino acid sequence of SEQ ID NO: 45.

[0064] In some embodiments, the disclosure provides an anti-CD39 antibody that binds to and antagonizes human CD39 comprising or consisting of heavy chain CDR1, CDR2 and CDR3 sequences comprising SEQ ID NOs: 27, 28, and 29, respectively, and light chain CDR1, CDR2 and CDR3 sequences comprising SEQ ID NOs: 37, 38, and 39, respectively; or heavy chain CDR1, CDR2 and CDR3 sequences comprising SEQ ID NOs: 4, 5, and 6, respectively, and light chain CDR1, CDR2 and CDR3 sequences comprising SEQ ID NOs: 15, 16, and 17, respectively, wherein the antibody:

[0065] a. increases proliferation of a lymphocyte, optionally wherein the lymphocyte is a tumor-infiltrating lymphocyte, or CD4+ T cell, and/or

[0066] b. enhances expression of one or more dendritic cell activation markers, optionally wherein the dendritic cell activation marker is CD86, HLA-DR, or a both CD86 and HLA-DR; and/or

[0067] c. enhances secretion of one or more cytokines from dendritic cells, optionally wherein the cytokine is IL-16, IL-12/IL-23p40, VEGFA, or any combination thereof; and/or

[0068] d. wherein the antagonism of human CD39 occurs in a tumor microenvironment, optionally wherein the antagonism is non-competitive and/or allosteric; and/or

[0069] e. wherein the antibody or antigen binding portion thereof cross-reacts with cynomolgus CD39.

[0070] In some embodiments, the anti-CD39 antibody, or antigen binding portion thereof, comprises an IgG1, an IgG2, an IgG3, an IgG4, an IgM, an IgA1, an IgA2, an IgD, or an IgE antibody.

[0071] In some embodiments, the anti-CD39 antibody, or antigen binding portion thereof, comprises a wild type or mutant IgG1 or IgG4 antibody. In some embodiments, the anti-CD39 antibody, or antigen binding portion thereof, comprises a mutant IgG4 heavy chain constant region, wherein the mutation i) reduces the ability of the IgG4 to form half-molecules; and/or ii) minimizes binding to Fc receptors.

[0072] In some embodiments, the anti-CD39 antibody, or antigen binding portion thereof, comprises a mutant IgG4 heavy chain constant region comprising an S228P mutation. In some embodiments, the anti-CD39 antibody, or antigen binding portion thereof, comprises a mutant IgG4 heavy chain constant region comprising S228P and L235E mutations.

[0073] In some embodiments, the anti-CD39 antibody, or antigen binding portion thereof, comprises the heavy chain CDR3 sequence set forth in SEQ ID NO: 3. In some embodiments, the anti-CD39 antibody, or antigen binding portion thereof, binds to substantially the same epitope as a reference antibody or antigen binding portion thereof comprising the heavy chain CDR3 sequence set forth in SEQ ID NO: 3.

[0074] It has previously been described that CD39 is increased in subjects resistant to anti-PD1/anti-PD-L1 therapy. See, e.g., Hotson/Luke et al., Oral presentation at Society for Immunotherapy of Cancer (SITC) 32nd Annual Meeting (2017) [retrieved on 2019-03-13]. Retrieved from the Internet: <URL: https://www.corvuspharma.com/file.cfm/23/docs/SITC_2017_Slides.pdf>. In some embodiments, a method of treating human subjects that are resistant to anti-PD1 or anti-PD-L1 therapy is provided comprising administering any one of the anti-CD39 antibodies described herein. Subjects who are resistant to anti-PD1 or anti-PD-L1 include subject whose benefit from the anti-PD1 or anti-PD-L1 therapy remained diminished by at least one standard deviation as compared to a non-resistant control for greater than three months.

[0075] In one aspect, the disclosure provides an antibody or antigen binding portion thereof that binds to human recombinant CD39 and/or membrane-bound human CD39. In one aspect, the disclosure provides an antibody or antigen binding portion thereof that binds to human CD39 with an equilibrium dissociation constant (K_D) of less than 10 nM. In one aspect, the disclosure provides an antibody or antigen binding portion thereof that inhibits or reduces an enzymatic activity of human CD39. In one aspect, the disclosure provides an antibody or antigen binding portion thereof that binds to human recombinant CD39 and/or membrane-bound human CD39 with an equilibrium dissociation constant (K_D)

of less than 10 nM and inhibits or reduces an enzymatic activity of human CD39. In some aspects, the enzymatic activity of human CD39 is the hydrolysis of eATP or eADP.

[0076] In some aspects, the antibody or antigen binding portion of the disclosure inhibits or reduces the conversion of eATP or eADP to eAMP. In some aspects, the antibody or antigen binding portion thereof binds to human recombinant CD39 and/or membrane-bound human CD39 with an equilibrium dissociation constant (K_D) of less than 10 nM, and inhibits or reduces the conversion of eATP or eADP to eAMP.

[0077] In some aspects, the antibody or antigen binding portion of the disclosure increases or enhances a level eATP. In some aspects, the antibody or antigen binding portion thereof binds to human recombinant CD39 and/or membrane-bound human CD39 with an equilibrium dissociation constant (K_D) of less than 10 nM, and increases or enhances a level eATP.

[0078] In some aspects, the antibody or antigen binding portion of the disclosure decreases or reduces a level of extracellular adenosine. In some aspects, the antibody or antigen binding portion thereof binds to human recombinant CD39 and/or membrane-bound human CD39 with an equilibrium dissociation constant (K_D) of less than 10 nM, and decreases or reduces a level of extracellular adenosine. Methods for assessing adenosine levels are known in the art, for example, in Blay et al., 1997, Cancer Research 57:2602-2605 at Materials and Methods, incorporated herein by reference in its entirety.

[0079] In some aspects, the antibody or antigen binding portion of the disclosure maintains, increases or enhances an immunostimulatory level of eATP. In some aspects, the antibody or antigen binding portion thereof binds to human recombinant CD39 and/or membrane-bound human CD39 with an equilibrium dissociation constant (K_D) of less than 10 nM, and maintains, increases or enhances an immunostimulatory level of eATP.

[0080] In some aspects, the antibody or antigen binding portion of the disclosure increases proliferation of a lymphocyte. In some aspects, the antibody or antigen binding portion thereof binds to human recombinant CD39 and/or membrane-bound human CD39 with an equilibrium dissociation constant (K_D) of less than 10 nM, and increases proliferation of a lymphocyte. In some aspects, the antibody or antigen binding portion thereof binds to human recombinant CD39 and/or membrane-bound human CD39 with an equilibrium dissociation constant (K_D) of less than 10 nM, and increases proliferation of a lymphocyte. In some aspects, the antibody or antigen binding portion thereof binds to human recombinant CD39 and/or membrane-bound human CD39 with an equilibrium dissociation constant (K_D) of less than 10 nM, maintains, increases or enhances a level eATP, and increases proliferation of a lymphocyte. In some aspects, the antibody or antigen binding portion thereof binds to human recombinant CD39 and/or membrane-bound human CD39 with an equilibrium dissociation constant (K_D) of less than 10 nM, maintains, increases or enhances a level eATP, and/or decreases or reduces a level of adenosine, and increases proliferation of a lymphocyte. In some aspects, the lymphocyte is a tumor-infiltrating lymphocyte. In some aspects, the lymphocyte is T cell. In some aspects, the T cell is a CD4+ T cell.

[0081] In some aspects, the antibody or antigen binding portion of the disclosure increases or enhances expression of one or more dendritic cell activation markers and/or increases or enhances secretion of one or more cytokines from dendritic cells. In some aspects, the antibody or antigen binding portion thereof binds to human recombinant CD39 and/or membrane-bound human CD39 with an equilibrium dissociation constant (K_D) of less than 10 nM, and increases or enhances expression of one or more dendritic cell activation markers and/or increases or enhances secretion of one or more cytokines from dendritic cells. In some aspects, the antibody or antigen binding portion thereof binds to human recombinant CD39 and/or membrane-bound human CD39 with an equilibrium dissociation constant (K_D) of less than 10 nM, inhibits or reduces an enzymatic activity of human CD39, and increases or enhances expression of one or more dendritic cell activation markers and/or increases or enhances secretion of one or more cytokines from dendritic cells. In some aspects, the antibody or antigen binding portion thereof binds to human recombinant CD39 and/or membrane-bound human CD39 with an equilibrium dissociation constant (K_D) of less than 10 nM, maintains, increases or enhances a level eATP, and increases or enhances expression of one or more dendritic cell activation markers and/or increases or enhances secretion of one or more cytokines from dendritic cells. In some aspects, the antibody or antigen binding portion thereof binds to human recombinant CD39 and/or membrane-bound human CD39 with an equilibrium dissociation constant (K_D) of less than 10 nM, maintains, increases or enhances a level eATP, and/or decreases or reduces a level of adenosine, and increases or enhances expression of one or more dendritic cell activation markers and/or increases or enhances secretion of one or more cytokines from dendritic cells. In some aspects, the one or more dendritic cell activation markers is CD86, HLA-DR, or a combination thereof. In some aspects, the one or more cytokines is IL-16, IL-12/IL-23p40, VEGFA, or any combination thereof.

[0082] In some aspects, the antibody or antigen binding portion of the disclosure causes antagonism of human CD39 in a tumor microenvironment of a tissue.

[0083] In some aspects, the antibody or antigen binding portion of the disclosure cross-reacts with cynomolgus CD39 and/or mouse CD39.

[0084] In some aspects, the antibody or antigen binding portion of the disclosure is selected from an IgG1, an IgG2, and IgG3, an IgG4, and IgM, and IgA1, and IgA2, and IgD, and an IgE antibody. In some aspects, the antibody or antigen binding portion of the disclosure is an IgG1 antibody or an IgG4 antibody. In some aspects, the antibody or antigen binding portion of the disclosure comprises a wild type IgG1 heavy chain constant region. In some aspects, the antibody or antigen binding portion of the disclosure comprises a wild type IgG4 heavy chain constant region. In some aspects, the antibody or antigen binding portion of the disclosure comprises an Fc domain comprising at least one mutation. In some aspects, the antibody or antigen binding portion of the disclosure comprises a mutant IgG1 heavy chain constant region. In some aspects, the antibody or antigen binding portion of the disclosure comprises a mutant IgG4 heavy chain constant region. In some aspects, the antibody or antigen binding portion of the disclosure comprises a mutant IgG4 heavy chain constant region, wherein the mutant IgG4 heavy chain constant region comprises any

one of the substitutions S228P, L235E, L235A, or a combination thereof, according to EU numbering. In some aspects, the antibody or antigen binding portion of the disclosure comprises a mutant IgG4 heavy chain constant region, wherein the mutant IgG4 heavy chain constant region comprises a S228P substitution. In some aspects, the antibody or antigen binding portion of the disclosure comprises a mutant IgG4 heavy chain constant region, wherein the mutant IgG4 heavy chain constant region comprises S228P and L235E substitutions. In some aspects, the antibody or antigen binding portion of the disclosure comprises a mutant IgG4 heavy chain constant region, wherein the mutant IgG4 heavy chain constant region comprises S228P and L235A substitutions.

[0085] In some aspects, the antibody or antigen binding portion of the disclosure comprises the heavy chain CDR3 sequence set forth in SEQ ID NO: 3. In some aspects, the antibody or antigen binding portion of the disclosure binds to substantially the same epitope as a reference antibody or antigen binding portion thereof comprising the heavy chain CDR3 sequence set forth in SEQ ID NO: 3. In some aspects, the antibody or antigen binding portion of the disclosure binds to at least one of the amino acid residues bound by a reference antibody or antigen binding portion thereof comprising the heavy chain CDR3 sequence set forth in SEQ ID NOs: 3. In some aspects, the antibody or antigen binding portion of the disclosure, wherein a mutation of the epitope bound by the antibody inhibits, reduces, or blocks binding to both the antibody and to a reference antibody or antigen binding portion thereof comprising the heavy chain CDR3 sequence set forth in SEQ ID NOs: 3.

[0086] In some aspects, the antibody or antigen binding portion of the disclosure binds to substantially the same epitope as a reference antibody or antigen binding portion thereof comprising heavy chain CDR1, CDR2 and CDR3 sequences set forth in SEQ ID NOs: 27, 28 and 29, respectively, and light chain CDR1, CDR2 and CDR3 sequences set forth in SEQ ID NOs: 37, 38 and 39, respectively. In some aspects, the antibody or antigen binding portion of the disclosure binds to at least one of the amino acid residues bound by a reference antibody or antigen binding portion thereof comprising heavy chain CDR1, CDR2 and CDR3 sequences set forth in SEQ ID NOs: 27, 28 and 29, respectively, and light chain CDR1, CDR2 and CDR3 sequences set forth in SEQ ID NOs: 37, 38 and 39, respectively. In some embodiments, a mutation of the epitope bound by the antibody or antigen binding portion of the disclosure inhibits, reduces, or blocks binding to both the antibody and to a reference antibody or antigen binding portion thereof comprising heavy chain CDR1, CDR2 and CDR3 sequences set forth in SEQ ID NOs: 27, 28 and 29, respectively, and light chain CDR1, CDR2 and CDR3 sequences set forth in SEQ ID NOs: 37, 38 and 39, respectively.

[0087] In some embodiments, the antibody or antigen binding portion thereof of the disclosure binds to substantially the same epitope as a reference antibody or antigen binding portion thereof comprising heavy chain CDR1, CDR2 and CDR3 sequences set forth in SEQ ID NOs: 30, 31 and 32, respectively, and light chain CDR1, CDR2 and CDR3 sequences set forth in SEQ ID NOs: 40, 41 and 42, respectively.

[0088] In some embodiments, the antibody or antigen binding portion thereof of the disclosure binds to at least one of the amino acid residues bound by a reference antibody or

antigen binding portion thereof comprising heavy chain CDR1, CDR2 and CDR3 sequences set forth in SEQ ID NOs: 30, 31 and 32, respectively, and light chain CDR1, CDR2 and CDR3 sequences set forth in SEQ ID NOs: 40, 41 and 42, respectively.

[0089] In some embodiments, a mutation of the epitope bound by the antibody or antigen binding portion thereof of the disclosure inhibits, reduces, or blocks binding to both the antibody or antigen binding portion thereof and to a reference antibody or antigen binding portion thereof comprising heavy chain CDR1, CDR2 and CDR3 sequences set forth in SEQ ID NOs: 30, 31 and 32, respectively, and light chain CDR1, CDR2 and CDR3 sequences set forth in SEQ ID NOs: 40, 41 and 42, respectively.

[0090] In some aspects, the antibody or antigen binding portion of the disclosure binds to and antagonizes human CD39 and comprises heavy and light chain CDRs selected from the group consisting of:

[0091] (i) heavy chain CDR1, CDR2 and CDR3 sequences set forth in SEQ ID NOs: 27, 28 and 29, respectively, and light chain CDR1, CDR2 and CDR3 sequences set forth in SEQ ID NOs: 37, 38 and 39, respectively;

[0092] (ii) heavy chain CDR1, CDR2 and CDR3 sequences set forth in SEQ ID NOs: 1, 2 and 3, respectively, and light chain CDR1, CDR2 and CDR3 sequences set forth in SEQ ID NOs: 11, 12 and 13, respectively;

[0093] (iii) heavy chain CDR1, CDR2 and CDR3 sequences set forth in SEQ ID NOs: 53, 54 and 55, respectively, and light chain CDR1, CDR2 and CDR3 sequences set forth in SEQ ID NOs: 63, 64 and 65, respectively;

[0094] (iv) heavy chain CDR1, CDR2 and CDR3 sequences set forth in SEQ ID NOs: 79, 80 and 81, respectively, and light chain CDR1, CDR2 and CDR3 sequences set forth in SEQ ID NOs: 89, 90 and 91, respectively; and

[0095] (v) heavy chain CDR1, CDR2 and CDR3 sequences set forth in SEQ ID NOs: 105, 106 and 107, respectively, and light chain CDR1, CDR2 and CDR3 sequences set forth in SEQ ID NOs: 115, 116 and 117, respectively.

[0096] In some embodiments, the antibody or antigen binding portion thereof of the disclosure binds to and antagonizes human CD39 and comprises heavy and light chain CDRs, wherein the heavy chain CDR1, CDR2 and CDR3 sequences are set forth in SEQ ID NOs: 27, 28 and 29, respectively, and the light chain CDR1, CDR2 and CDR3 sequences are set forth in SEQ ID NOs: 37, 38 and 39, respectively.

[0097] In some embodiments, the antibody or antigen binding portion thereof of the disclosure binds to and antagonizes human CD39 and comprises heavy and light chain CDRs selected from the group consisting of:

[0098] (i) heavy chain CDR1, CDR2 and CDR3 sequences set forth in SEQ ID NOs: 30, 31 and 32, respectively, and light chain CDR1, CDR2 and CDR3 sequences set forth in SEQ ID NOs: 40, 41 and 42, respectively;

[0099] (ii) heavy chain CDR1, CDR2 and CDR3 sequences set forth in SEQ ID NOs: 4, 5 and 6, respectively, and light chain CDR1, CDR2 and CDR3 sequences set forth in SEQ ID NOs: 14, 15 and 16, respectively;

[0100] (iii) heavy chain CDR1, CDR2 and CDR3 sequences set forth in SEQ ID NOs: 56, 57 and 58, respectively, and light chain CDR1, CDR2 and CDR3 sequences set forth in SEQ ID NOs: 66, 67 and 68, respectively;

[0101] (iv) heavy chain CDR1, CDR2 and CDR3 sequences set forth in SEQ ID NOs: 82, 83 and 84, respectively, and light chain CDR1, CDR2 and CDR3 sequences set forth in SEQ ID NOs: 92, 93 and 94, respectively; and **[0102]** (v) heavy chain CDR1, CDR2 and CDR3 sequences set forth in SEQ ID NOs: 108, 109 and 110, respectively, and light chain CDR1, CDR2 and CDR3 sequences set forth in SEQ ID NOs: 118, 119 and 120, respectively.

[0103] In some embodiments, the antibody or antigen binding portion thereof of the disclosure binds to and antagonizes human CD39 and comprises heavy and light chain CDRs, wherein the heavy chain CDR1, CDR2 and CDR3 sequences are set forth in SEQ ID NOs: 30, 31 and 32, respectively, and the light chain CDR1, CDR2 and CDR3 sequences are set forth in SEQ ID NOs: 40, 41 and 42, respectively;

[0104] In some aspects, the antibody or antigen binding portion of the disclosure binds to and antagonizes human CD39 and comprises heavy and light chain variable regions, wherein the heavy chain variable region comprises an amino acid sequence selected from the group consisting of SEQ ID NOs: 33, 7, 59, 85 and 111; and wherein the light chain variable region comprises an amino acid sequence selected from the group consisting of SEQ ID NOs: 43, 17, 69, 95 and 121.

[0105] In some aspects, the antibody or antigen binding portion thereof of the disclosure binds to and antagonizes human CD39 and comprises heavy and light chain variable regions comprising amino acid sequences selected from the group consisting of:

[0106] (i) SEQ ID NO: 33 and 43, respectively;

[0107] (ii) SEQ ID NO: 7 and 17, respectively;

[0108] (iii) SEQ ID NO: 59 and 69, respectively;

[0109] (iv) SEQ ID NO: 85 and 95, respectively; and

[0110] (v) SEQ ID NO: 111 and 121, respectively.

[0111] In some aspects, the antibody or antigen binding portion thereof of the disclosure binds to and antagonizes human CD39 and comprises heavy and light chain variable regions comprising amino acid sequences set forth in SEQ ID NO: 33 and 43, respectively.

[0112] In some aspects, the antibody or antigen binding portion of the disclosure binds to and antagonizes human CD39 and comprises heavy and light chain variable regions, wherein the heavy chain variable region comprises an amino acid sequence which is at least 90%, at least 95%, at least 97%, at least 98%, at least 99% identical to the amino acid sequence selected from the group consisting of SEQ ID NOs: 33, 7, 59, 85 and 111; and wherein the light chain variable region comprises an amino acid sequence which is at least 90%, at least 95%, at least 97%, at least 98%, at least 99% identical to the amino acid sequence selected from the group consisting of SEQ ID NOs: 43, 17, 69, 95 and 121.

[0113] In some aspects, the antibody or antigen binding portion of the disclosure binds to and antagonizes human CD39 and comprises heavy and light chain variable regions comprising amino acid sequences at least 90%, at least 95%, at least 97%, at least 98%, at least 99% identical to the amino acid sequences selected from the group consisting of:

[0114] (i) SEQ ID NO: 33 and 43, respectively;

[0115] (ii) SEQ ID NO: 7 and 17, respectively;

[0116] (iii) SEQ ID NO: 59 and 69, respectively;

[0117] (iv) SEQ ID NO: 85 and 95, respectively; and

[0118] (v) SEQ ID NO: 111 and 121, respectively.

[0119] In some aspects, the antibody or antigen binding portion thereof of the disclosure binds to and antagonizes human CD39 and comprises heavy and light chain variable regions comprising amino acid sequences at least 90%, at least 95%, at least 97%, at least 98%, at least 99% identical to the amino acid sequences set forth in SEQ ID NO: 33 and 43, respectively.

[0120] In some embodiments, the antibody or antigen binding portion thereof of the disclosure binds to and antagonizes human CD39 and comprises a heavy chain and a light chain, wherein the heavy chain comprises an amino acid sequence selected from the group consisting of SEQ ID NOS: 35, 9, 61, 87 and 113; and wherein the light chain comprises an amino acid sequence selected from the group consisting of SEQ ID NOS: 45, 19, 71, 97 and 123.

[0121] In some embodiments, the antibody or antigen binding portion thereof of the disclosure binds to and antagonizes human CD39 and comprises a heavy chain and a light chain, wherein the heavy chain comprises an amino acid sequence which is at least 90%, at least 95%, at least 97%, at least 98%, at least 99% identical to the amino acid sequence selected from the group consisting of SEQ ID NOs: 35, 9, 61, 87 and 113; and wherein the light chain comprises an amino acid sequence which is at least 90%, at least 95%, at least 97%, at least 98%, at least 99% to the amino acid sequence selected from the group consisting of SEQ ID NOs: 45, 19, 71, 97 and 123.

[0122] In some embodiments, the antibody or antigen binding portion thereof of the disclosure binds to and antagonizes human CD39 and comprises a heavy chain and a light chain, wherein the heavy chain comprises an amino acid sequence selected from the group consisting of SEQ ID NOS: 47, 21, 73, 99, and 125; and wherein the light chain comprises an amino acid sequence selected from the group consisting of SEQ ID NOS: 45, 19, 71, 97 and 123.

[0123] In some embodiments, the antibody or antigen binding portion thereof of the disclosure binds to and antagonizes human CD39 and comprises a heavy chain and a light chain, wherein the heavy chain comprises an amino acid sequence which is at least 90%, at least 95%, at least 97%, at least 98%, at least 99% identical to the amino acid sequence selected from the group consisting of SEQ ID NOs: 47, 21, 73, 99 and 125; and wherein the light chain comprises an amino acid sequence which is at least 90%, at least 95%, at least 97%, at least 98%, at least 99% identical to the amino acid sequence selected from the group consisting of SEQ ID NOs: 45, 19, 71, 97 and 123.

[0124] In some embodiments, the antibody or antigen binding portion thereof of the disclosure binds to and antagonizes human CD39 and comprises a heavy chain and a light chain, wherein the heavy chain comprises an amino acid sequence selected from the group consisting of SEQ ID NOS: 49, 23, 75, 101 and 127; and wherein the light chain comprises an amino acid sequence selected from the group consisting of SEQ ID NOS: 45, 19, 71, 97 and 123.

[0125] In some embodiments, the antibody or antigen binding portion thereof of the disclosure binds to and antagonizes human CD39 and comprises a heavy chain and a light chain, wherein the heavy chain comprises an amino acid sequence which is at least 90%, at least 95%, at least 97%, at least 98%, at least 99% identical to the amino acid sequence selected from the group consisting of SEQ ID NOs: 49, 23, 75, 101 and 127; and wherein the light chain comprises an amino acid sequence which is at least 90%, at

least 95%, at least 97%, at least 98%, at least 99% identical to the amino acid sequence selected from the group consisting of SEQ ID NOs: 45, 19, 71, 97 and 123.

[0126] In some embodiments, the antibody or antigen binding portion thereof of the disclosure binds to and antagonizes human CD39 and comprises a heavy chain and a light chain, wherein the heavy chain comprises an amino acid sequence selected from the group consisting of SEQ ID NOS: 51, 25, 77, 103 and 129; and wherein the light chain comprises an amino acid sequence selected from the group consisting of SEQ ID NOS: 45, 19, 71, 97 and 123.

[0127] In some embodiments, the antibody or antigen binding portion thereof of the disclosure binds to and antagonizes human CD39 and comprises a heavy chain and a light chain, wherein the heavy chain comprises an amino acid sequence which is at least 90%, at least 95%, at least 97%, at least 98%, at least 99% identical to the amino acid sequence selected from the group consisting of SEQ ID NOs: 51, 25, 77, 103 and 129; and wherein the light chain comprises an amino acid sequence which is at least 90%, at least 95%, at least 97%, at least 98%, at least 99% identical to the amino acid sequence selected from the group consisting of SEQ ID NOs: 45, 19, 71, 97 and 123.

[0128] In some embodiments, the antibody or antigen binding portion thereof of the disclosure binds to and antagonizes human CD39 and comprises a heavy chain and a light chain comprising amino acid sequences selected from the group consisting of:

[0129] (i) SEQ ID NO: 35 and 45, respectively;

[0130] (ii) SEQ ID NO: 9 and 19, respectively;

[0131] (iii) SEQ ID NO: 61 and 71, respectively;

[0132] (iv) SEQ ID NO: 87 and 97, respectively; and

[0133] (v) SEQ ID NO: 113 and 123, respectively.

[0134] In some embodiments, the antibody or antigen binding portion thereof of the disclosure binds to and antagonizes human CD39 and comprises a heavy chain and a light chain comprising amino acid sequences at least 90%, at least 95%, at least 97%, at least 98%, at least 99% identical to the amino acid sequences selected from the group consisting of:

[0135] (i) SEQ ID NO: 35 and 45, respectively;

[0136] (ii) SEQ ID NO: 9 and 19, respectively;

[0137] (iii) SEQ ID NO: 61 and 71, respectively;

[0138] (iv) SEO ID NO: 87 and 97, respectively; and

[0139] (v) SEQ ID NO: 113 and 123, respectively.

[0140] In some embodiments, the antibody or antigen binding portion thereof of the disclosure binds to and antagonizes human CD39 and comprises a heavy chain and a light chain comprising amino acid sequences selected from the group consisting of:

[0141] (i) SEQ ID NO: 47 and 45, respectively;

[0142] (ii) SEQ ID NO: 21 and 19, respectively;

[0143] (iii) SEQ ID NO: 73 and 71, respectively;

[0144] (iv) SEQ ID NO: 99 and 97, respectively; and

[0145] (v) SEQ ID NO: 125 and 123, respectively.

[0146] In some embodiments, the antibody or antigen binding portion thereof of the disclosure binds to and antagonizes human CD39 and comprises a heavy chain and a light chain comprising amino acid sequences at least 90%, at least 95%, at least 97%, at least 98%, at least 99% identical to the amino acid sequences selected from the group consisting of:

[0147] (i) SEQ ID NO: 47 and 45, respectively;

[0148] (ii) SEO ID NO: 21 and 19, respectively:

[0149] (iii) SEQ ID NO: 73 and 71, respectively;
[0150] (iv) SEQ ID NO: 99 and 97, respectively; and
[0151] (v) SEQ ID NO: 125 and 123, respectively.

[0152] In some embodiments, the antibody or antigen binding portion thereof of the disclosure binds to and antagonizes human CD39 and comprises a heavy chain and a light chain comprising amino acid sequences selected from the group consisting of:

[0153] (i) SEQ ID NO: 49 and 45, respectively;
[0154] (ii) SEQ ID NO: 23 and 19, respectively;
[0155] (iii) SEQ ID NO: 75 and 71, respectively;
[0156] (iv) SEQ ID NO: 101 and 97, respectively; and
[0157] (v) SEQ ID NO: 127 and 123, respectively.

[0158] In some embodiments, the antibody or antigen binding portion thereof of the disclosure binds to and antagonizes human CD39 and comprises a heavy chain and a light chain comprising amino acid sequences at least 90%, at least 95%, at least 97%, at least 98%, at least 99% identical to the amino acid sequences selected from the group consisting of:

[0159] (i) SEQ ID NO: 49 and 45, respectively;
[0160] (ii) SEQ ID NO: 23 and 19, respectively;
[0161] (iii) SEQ ID NO: 75 and 71, respectively;
[0162] (iv) SEQ ID NO: 101 and 97, respectively; and
[0163] (v) SEQ ID NO: 127 and 123, respectively.

[0164] In some embodiments, the antibody or antigen binding portion thereof of the disclosure binds to and antagonizes human CD39 and comprises a heavy chain and a light chain comprising amino acid sequences selected from the group consisting of:

[0165] (i) SEQ ID NO: 51 and 45, respectively;
[0166] (ii) SEQ ID NO: 25 and 19, respectively;
[0167] (iii) SEQ ID NO: 77 and 71, respectively;
[0168] (iv) SEQ ID NO: 103 and 97, respectively; and
[0169] (v) SEQ ID NO: 129 and 123, respectively.

[0170] In some embodiments, the antibody or antigen binding portion thereof of the disclosure binds to and antagonizes human CD39 and comprises a heavy chain and a light chain comprising amino acid sequences at least 90%, at least 95%, at least 97%, at least 98%, at least 99% identical to the amino acid sequences selected from the group consisting of:

[0171] (i) SEQ ID NO: 51 and 45, respectively;
[0172] (ii) SEQ ID NO: 25 and 19, respectively;
[0173] (iii) SEQ ID NO: 77 and 71, respectively;
[0174] (iv) SEQ ID NO: 103 and 97, respectively; and
[0175] (v) SEQ ID NO: 129 and 123, respectively.

[0176] In some embodiments, the antibody or antigen binding portion thereof of the disclosure binds to and antagonizes human CD39 and comprises a heavy chain and a light chain comprising amino acid sequences set forth in SEQ ID NO: 35 and 45, respectively.

[0177] In some embodiments, the antibody or antigen binding portion thereof of the disclosure binds to and antagonizes human CD39 and comprises a heavy chain and a light chain comprising amino acid sequences at least 90%, at least 95%, at least 97%, at least 98%, at least 99% identical to the amino acid sequences set forth in SEQ ID NO: 35 and 45, respectively.

[0178] In some embodiments, the antibody or antigen binding portion thereof of the disclosure binds to and antagonizes human CD39 and comprises a heavy chain and a light chain comprising amino acid sequences set forth in SEQ ID NO: 47 and 45, respectively; respectively.

[0179] In some embodiments, the antibody or antigen binding portion thereof of the disclosure binds to and antagonizes human CD39 and comprises a heavy chain and a light chain comprising amino acid sequences at least 90%, at least 95%, at least 97%, at least 98%, at least 99% identical to the amino acid sequences set forth in SEQ ID NO: 47 and 45, respectively.

[0180] In some embodiments, the antibody or antigen binding portion thereof of the disclosure binds to and antagonizes human CD39 and comprises a heavy chain and a light chain comprising amino acid sequences set forth in SEQ ID NO: 49 and 45, respectively; respectively.

[0181] In some embodiments, the antibody or antigen binding portion thereof of the disclosure binds to and antagonizes human CD39 and comprises a heavy chain and a light chain comprising amino acid sequences at least 90%, at least 95%, at least 97%, at least 98%, at least 99% identical to the amino acid sequences set forth in SEQ ID NO: 49 and 45, respectively.

[0182] In some embodiments, the antibody or antigen binding portion thereof of the disclosure binds to and antagonizes human CD39 and comprises a heavy chain and a light chain comprising amino acid sequences set forth in SEQ ID NO: 51 and 45, respectively; respectively.

[0183] In some embodiments, the antibody or antigen binding portion thereof of the disclosure binds to and antagonizes human CD39 and comprises a heavy chain and a light chain comprising amino acid sequences at least 90%, at least 95%, at least 97%, at least 98%, at least 99% identical to the amino acid sequences set forth in SEQ ID NO: 51 and 45, respectively.

[0184] In some aspects, the disclosure provides a pharmaceutical composition comprising an isolated anti-CD39 antibody or antigen binding portion thereof of the disclosure, and a pharmaceutically acceptable carrier.

[0185] In some aspects, the disclosure provides a nucleic acid comprising a nucleotide sequence encoding the light chain, heavy chain, or both light and heavy chains of the isolated antibody, or antigen binding portion thereof, of the disclosure. In some aspects, the disclosure provides an expression vector comprising the nucleic acid of the disclosure. In some aspects, the disclosure provides a cell transformed with an expression vector of the disclosure.

[0186] In some aspects, the disclosure provides a method for producing an antibody that binds human CD39, or an antigen binding portion thereof, the method comprising maintaining a cell according to the disclosure under conditions permitting expression of the antibody or antigen binding portion thereof. In some aspects, the method further comprises obtaining the antibody or antigen binding portion thereof.

[0187] In some embodiments, the disclosure provides a method of stimulating an immune response in a subject, the method comprising administering to the subject an effective amount of an isolated antibody, or antigen binding portion thereof, that binds to and antagonizes human CD39, provided by the disclosure, or a pharmaceutical composition comprising the antibody or antigen binding portion thereof, and a pharmaceutically acceptable carrier.

[0188] In some embodiments, the disclosure provides a method of treating a cancer in a subject, the method comprising administering to the subject an effective amount of an isolated antibody, or antigen binding portion thereof, that binds to and antagonizes CD39, provided by the disclosure,

or a pharmaceutical composition comprising the antibody or antigen binding portion thereof, and a pharmaceutically acceptable carrier.

[0189] In some embodiments, the disclosure provides a method of treating a cancer in a subject, the method comprising administering to the subject an effective amount of an isolated antibody, or antigen binding portion thereof, that binds to and antagonizes human CD39, provided by the disclosure, or a pharmaceutical composition comprising the antibody or antigen binding portion thereof, and a pharmaceutically acceptable carrier, wherein the antibody, or antigen binding portion thereof, or pharmaceutical composition inhibits or reduces the enzymatic activity of human CD39 in a tumor microenvironment, thereby treating the cancer.

[0190] In some embodiments, the disclosure provides a method of treating a cancer in a subject, the method comprising administering to the subject an effective amount of an isolated antibody, or antigen binding portion thereof, that binds to and antagonizes human CD39, provided by the disclosure, or a pharmaceutical composition comprising the antibody or antigen binding portion thereof, and a pharmaceutically acceptable carrier, wherein the antibody, or antigen binding portion thereof, or the pharmaceutical composition inhibits or reduces the enzymatic activity of human CD39, wherein the inhibition or reduction of the enzymatic activity of CD39 inhibits or reduces the conversion of extracellular adenosine triphosphate (eATP) or extracellular adenosine diphosphate (eADP) to extracellular adenosine monophosphate (AMP) in a tumor microenvironment, thereby treating the cancer.

[0191] In some embodiments, the disclosure provides a method of treating a cancer in a subject, the method comprising administering to the subject an effective amount of an isolated antibody, or antigen binding portion thereof, that binds to and antagonizes CD39, provided by the disclosure, or a pharmaceutical composition comprising the antibody or antigen binding portion thereof, and a pharmaceutically acceptable carrier, wherein the antibody, or antigen binding portion thereof, or the pharmaceutical composition inhibits or reduces the enzymatic activity of human CD39, wherein the inhibition or reduction of the enzymatic activity of CD39 increases or enhances a level of extracellular adenosine triphosphate (eATP) in a tumor microenvironment, thereby treating the cancer.

[0192] In some embodiments, the anti-CD39 antibody is monoclonal.

[0193] In some embodiments, the disclosure provides a method of treating a cancer in a subject, the method comprising administering to the subject an effective amount of an isolated anti-CD39 antibody, or antigen binding portion thereof, that binds to and antagonizes human CD39, provided by the disclosure, or a pharmaceutical composition comprising the antibody or antigen binding portion thereof, and a pharmaceutically acceptable carrier, wherein the antibody, or antigen binding portion thereof, or the pharmaceutical composition inhibits or reduces the enzymatic activity of human CD39, wherein the inhibition or reduction of the enzymatic activity of CD39 decreases or reduces a level of extracellular adenosine in a tumor microenvironment, thereby treating the cancer.

[0194] In some embodiments, the disclosure provides a method of treating a cancer in a subject, the method comprising administering to the subject an effective amount of an isolated antibody, or antigen binding portion thereof, that

binds to and antagonizes human CD39, provided by the disclosure, or a pharmaceutical composition comprising the antibody or antigen binding portion thereof, and a pharmaceutically acceptable carrier, wherein the antibody, or antigen binding portion thereof, or the pharmaceutical composition inhibits or reduces the enzymatic activity of human CD39, wherein the inhibition or reduction of the enzymatic activity of human CD39 increases or enhances a level of extracellular adenosine triphosphate (eATP) and decreases or reduces a level of extracellular adenosine in a tumor microenvironment, thereby treating the cancer.

[0195] In some embodiments, the disclosure provides a method of treating a cancer in a subject, the method comprising administering to the subject an effective amount of an isolated antibody, or antigen binding portion thereof, that binds to and antagonizes human CD39, provided by the disclosure, or a pharmaceutical composition comprising the antibody or antigen binding portion thereof, and a pharmaceutically acceptable carrier, wherein the antibody, or antigen binding portion thereof, or the pharmaceutical composition inhibits or reduces the enzymatic activity of human CD39, wherein the inhibition or reduction of the enzymatic activity of human CD39 maintains, increases or enhances an immunostimulatory level of extracellular adenosine triphosphate (eATP) in a tumor microenvironment, thereby treating the cancer.

[0196] In some embodiments, the disclosure provides a method of treating a cancer in a subject, the method comprising administering to the subject an effective amount of an isolated antibody, or antigen binding portion thereof, that binds to and antagonizes human CD39, provided by the disclosure, or a pharmaceutical composition comprising the antibody or antigen binding portion thereof, and a pharmaceutically acceptable carrier, wherein the antibody, or antigen binding portion thereof, or the pharmaceutical composition inhibits or reduces the enzymatic activity of human CD39, wherein the inhibition or reduction of the enzymatic activity of human CD39 increases or enhances the proliferation of a lymphocyte in the tumor microenvironment, thereby treating the cancer.

[0197] In some embodiments, the disclosure provides a method of treating a cancer in a subject, the method comprising administering to the subject an effective amount of an isolated antibody, or antigen binding portion thereof, that binds to and antagonizes human CD39, provided by the disclosure, or a pharmaceutical composition comprising the antibody or antigen binding portion thereof, and a pharmaceutically acceptable carrier, wherein the antibody, or antigen binding portion thereof, or the pharmaceutical composition inhibits or reduces the enzymatic activity of human CD39, wherein the inhibition or reduction of the enzymatic activity of human CD39 enhances expression of one or more dendritic cell activation markers.

[0198] In some embodiments, the disclosure provides a method of treating a cancer in a subject, the method comprising administering to the subject an effective amount of an isolated antibody, or antigen binding portion thereof, that binds to and antagonizes human CD39, provided by the disclosure, or a pharmaceutical composition comprising the antibody or antigen binding portion thereof, and a pharmaceutically acceptable carrier, wherein the antibody, or antigen binding portion thereof, or the pharmaceutical composition inhibits or reduces the enzymatic activity of human CD39, wherein the inhibition or reduction of the enzymatic

activity of human CD39 enhances secretion of one or more cytokines from dendritic cells.

[0199] In some embodiments, the disclosure provides methods of treating cancer in a subject, wherein the cancer is selected from the group consisting of: lung cancer (e.g., non-small cell lung cancer), ovarian cancer, kidney cancer, testicular cancer, pancreas cancer, breast cancer (e.g., triple-negative breast cancer), melanoma, head and neck cancer (e.g., squamous head and neck cancer), colorectal cancer, bladder cancer, endometrial cancer, prostate cancer, thyroid cancer, hepatocellular carcinoma, gastric cancer, brain cancer, lymphoma or renal cancer (e.g., renal cell carcinoma).

[0200] In some aspects, the disclosure provides use of an isolated antibody, or antigen binding portion thereof, that binds to and antagonizes human CD39, provided by the disclosure, or a pharmaceutical composition comprising the antibody or antigen binding portion thereof, and a pharmaceutically acceptable carrier, in stimulating an immune response in a subject or treating cancer in a subject, optionally in combination with one or more additional therapeutic agents or procedure.

[0201] In some aspects, the disclosure provides a kit comprising an isolated antibody, or antigen binding portion thereof, that binds to and antagonizes human CD39, provided by the disclosure, or a pharmaceutical composition comprising the antibody or antigen binding portion thereof, and a pharmaceutically acceptable carrier, and instructions for use in stimulating an immune response in a subject or treating cancer in a subject, optionally with instructions for use in combination with one or more additional therapeutic agents or procedure.

[0202] In some embodiments, the disclosure provides a method of treating cancer in a subject, the method comprising administering to the subject an effective amount of an isolated antibody, or antigen binding portion thereof, that binds to and antagonizes CD39, provided by the disclosure, in combination with one or more additional therapeutic agents or procedure. In some aspects, the second therapeutic agent or procedure is selected from the group consisting of: a chemotherapy, a targeted anti-cancer therapy, an oncolytic drug, a cytotoxic agent, an immune-based therapy, a cytokine, surgical procedure, a radiation procedure, an activator of a costimulatory molecule, an inhibitor of an inhibitory molecule, a vaccine, or a cellular immunotherapy, or a combination thereof.

[0203] In some embodiments, the one or more additional therapeutic agents is a PD-1 antagonist, an adenosine A2AR antagonist, a CD73 inhibitor, a CTLA-4 inhibitor, a TIM-3 inhibitor, a LAG-3 inhibitor, chimeric antigen receptor (CAR) cell therapy, or a combination thereof.

[0204] In some embodiments, the one or more additional therapeutic agents is a combination of a CD73 inhibitor and an A2AR antagonist. In some embodiments, the one or more additional therapeutic agents is a combination of a PD-1 antagonist and an adenosine A2AR antagonist. In some embodiments, the one or more additional therapeutic agents is a PD-1 antagonist.

[0205] In some embodiments, the PD-1 antagonist is selected from the group consisting of: PDR001, nivolumab, pembrolizumab, pidilizumab, MEDI0680, REGN2810, TSR-042, PF-06801591, and AMP-224. In some embodiments, the PD-1 antagonist is selected from the group consisting of: FAZ053, Atezolizumab, Avelumab, Durvalumab, and BMS-936559.

[0206] In some embodiments, the one or more additional therapeutic agents is an adenosine A2AR antagonist. In some embodiments, the adenosine A2AR antagonist is selected from the group consisting of: NIR178, CPI-444, AZD4635, Vipadenant, GBV-2034, and AB928. In some embodiments, the adenosine A2AR antagonist is CPI-444.

[0207] In some embodiments, the one or more additional therapeutic agents is a CD73 inhibitor. In some embodiments, the CD73 inhibitor is selected from the group consisting of: AB421, MEDI9447, and BMS-986179.

[0208] In some embodiments, the one or more additional therapeutic agents is a CTLA-4 inhibitor. In some embodiments, the CTLA-4 inhibitor is Ipilimumab or Tremelimumab.

[0209] In some embodiments, the one or more additional therapeutic agents is a TIM-3 inhibitor. In some embodiments, the TIM-3 inhibitor is MGB453 or TSR-022.

[0210] In some embodiments, the one or more additional therapeutic agents is a LAG-3 inhibitor. In some embodiments, the LAG-3 inhibitor is selected from the group consisting of LAG525, BMS-986016, and TSR-033.

[0211] In some embodiments, the one or more additional therapeutic agents is a chimeric antigen receptor (CAR) cell therapy. In some embodiments, the CAR cell therapy is CTL019.

[0212] In some embodiments, the one or more additional therapeutic agents is an anthracycline. In some embodiments, the anthracycline is selected from doxorubicin, daunorubicin, epirubicin, idarubicin, and valrubicin. In some embodiments, the anthracycline is doxorubicin.

[0213] In some embodiments, the disclosure provides a method of detecting CD39 in a biological sample or in a subject, comprising (i) contacting the sample or the subject (and optionally, a reference sample or subject) with any antibody in Table 1 under conditions that allow interaction of the antibody molecule and CD39 to occur, and (ii) detecting formation of a complex between the antibody molecule and the sample or the subject (and optionally, the reference sample or subject).

[0214] The following embodiments are provided and are non-limiting:

[0215] Embodiment 1. An isolated monoclonal antibody that specifically binds to and antagonizes human CD39, or an antigen binding portion thereof, wherein the antibody or antigen binding portion thereof exhibits at least one or more of the following properties:

[0216] (i) binds to recombinant human CD39 and/or to membrane-bound human CD39;

[0217] (ii) binds to human CD39 with an equilibrium dissociation constant (K_D) of less than 10 nM;

[0218] (iii) inhibits or reduces an enzymatic activity of human CD39;

[0219] (iv) inhibits or reduces conversion by human CD39 of extracellular adenosine triphosphate (eATP) or extracellular adenosine diphosphate (eADP) to extracellular adenosine monophosphate (eAMP);

[0220] (v) increases or enhances a level of eATP;

[0221] (vi) decreases or reduces a level extracellular adenosine;

[0222] (vii) maintains, increases or enhances an immunostimulatory level of eATP;

[0223] (viii) increases or enhances proliferation of a lymphocyte;

- [0224] (ix) increases or enhances expression of one or more dendritic cell activation markers;
- [0225] (x) increases or enhances secretion of one or more cytokines from dendritic cells;
- [0226] (xi) increases or enhances macrophage infiltration in tumors;
- [0227] (xii) increases or enhances secretion of macrophage attracting chemokines;
- [0228] (xiii) antagonizes human CD39 in a tumor microenvironment of a tissue;
- [0229] (xiv) cross-reacts with cynomolgus CD39 and/or mouse CD39; or
- [0230] (xv) a combination of any one of (i)-(xiv).
- [0231] Embodiment 2. The isolated monoclonal antibody, or antigen binding portion thereof, of embodiment 1, wherein the antibody or antigen binding portion thereof binds to human recombinant CD39 and/or membrane-bound human CD39.
- [0232] Embodiment 3. The isolated monoclonal antibody, or antigen binding portion thereof, of embodiment 1 or 2, wherein the antibody or antigen binding portion thereof binds to human CD39 with an equilibrium dissociation constant (K_D) of less than 10 nM.
- [0233] Embodiment 4. The isolated monoclonal antibody, or antigen binding portion thereof, of any one of embodiments 1-3, wherein the antibody or antigen binding portion thereof inhibits or reduces an enzymatic activity of human CD39.
- [0234] Embodiment 5. The isolated monoclonal antibody, or antigen binding portion thereof, of embodiment 4, wherein the enzymatic activity of human CD39 is the hydrolysis of eATP or eADP.
- [0235] Embodiment 6. The isolated monoclonal antibody, or antigen binding portion thereof, of any one of embodiments 1-5, wherein the antibody or antigen binding portion thereof inhibits or reduces the conversion of eATP or eADP to eAMP.
- [0236] Embodiment 7. The isolated monoclonal antibody, or antigen binding portion thereof, of any one of embodiments 1-6, wherein the antibody or antigen binding portion thereof increases or enhances a level of eATP.
- [0237] Embodiment 8. The isolated monoclonal antibody, or antigen binding portion thereof, of any one of embodiments 1-7, wherein the antibody or antigen binding portion thereof decreases or reduces a level of extracellular adenosine.
- [0238] Embodiment 9. The isolated monoclonal antibody, or antigen binding portion thereof, of any one of embodiments 1-8, wherein the antibody or antigen binding portion thereof maintains, increases or enhances an immunostimulatory level of eATP.
- [0239] Embodiment 10. The isolated monoclonal antibody, or antigen binding portion thereof, of any one of embodiments 1-9, wherein the antibody or antigen binding portion thereof increases proliferation of a lymphocyte.
- [0240] Embodiment 11. The isolated monoclonal antibody, or antigen binding portion thereof, of embodiment 10, wherein the lymphocyte is a tumor-infiltrating lymphocyte.
- [0241] Embodiment 12. The isolated monoclonal antibody, or antigen binding portion thereof, of embodiment 10 or 11, wherein the lymphocyte is T cell.
- [0242] Embodiment 13. The isolated monoclonal antibody, or antigen binding portion thereof, of embodiment 12, wherein the T cell is a CD4+ T cell.
- [0243] Embodiment 14. The isolated monoclonal antibody, or antigen binding portion thereof, of any one of embodiments 1-13, wherein the antibody or antigen binding portion thereof enhances expression of one or more dendritic cell activation markers.
- [0244] Embodiment 15. The isolated monoclonal antibody, or antigen binding portion thereof, of embodiment 14, wherein the one or more dendritic cell activation markers is CD86, HLA-DR, or a combination thereof.
- [0245] Embodiment 16. The isolated monoclonal antibody, or antigen binding portion thereof of any one of embodiments 1-15, wherein the antibody or antigen binding portion thereof enhances secretion of one or more cytokines from dendritic cells.
- [0246] Embodiment 17. The isolated monoclonal antibody, or antigen binding portion thereof, of embodiment 16, wherein the one or more cytokines is IL-16, IL-12/IL-23p40, VEGFA, or any combination thereof.
- [0247] Embodiment 18. The isolated monoclonal antibody, or antigen binding portion thereof, of any one of embodiments 1-17, wherein the antagonism of human CD39 occurs in a tumor microenvironment of a tissue.
- [0248] Embodiment 19. The isolated monoclonal antibody, or antigen binding portion thereof, of any one of embodiments 1-18, wherein the antibody or antigen binding portion thereof cross-reacts with cynomolgus CD39 and/or mouse CD39.
- [0249] Embodiment 20. The isolated monoclonal antibody, or antigen binding portion thereof, of any one of embodiments 1-19, wherein the antibody is selected from the group consisting of an IgG1, an IgG2, and IgG3, an IgG4, and IgM, and IgA1, and IgA2, and IgD, and an IgE antibody.
- [0250] Embodiment 21. The isolated monoclonal antibody, or antigen binding portion thereof, according to embodiment 20, wherein the antibody is an IgG1 antibody or an IgG4 antibody.
- [0251] Embodiment 22. The isolated monoclonal antibody, or antigen binding portion thereof, according to embodiment 20 or 21, wherein the antibody comprises a wild type IgG1 heavy chain constant region.
- [0252] Embodiment 23. The isolated monoclonal antibody, or antigen binding portion thereof, of embodiment 20 or 21, wherein the antibody comprises a wild type IgG4 heavy chain constant region.
- [0253] Embodiment 24. The isolated monoclonal antibody, or antigen binding portion thereof, of any one of embodiments 1-21, wherein the antibody comprises an Fc domain comprising at least one mutation.
- [0254] Embodiment 25. The isolated monoclonal antibody, or antigen binding portion thereof, of embodiment 24, wherein the antibody comprises a mutant IgG1 heavy chain constant region.
- [0255] Embodiment 26. The isolated monoclonal antibody, or antigen binding portion thereof, of embodiment 24, wherein the antibody comprises a mutant IgG4 heavy chain constant region.
- [0256] Embodiment 27. The isolated monoclonal antibody, or antigen binding portion thereof, of embodiment 26 wherein the mutant IgG4 heavy chain constant region

comprises any one of the substitutions S228P, L235E, L235A, or a combination thereof, according to EU numbering.

[0257] Embodiment 28. The isolated monoclonal antibody, or antigen binding portion thereof, of any one of embodiments 1-27, wherein the antibody or antigen binding portion thereof comprises the heavy chain CDR3 sequence set forth in SEQ ID NO: 3.

[0258] Embodiment 29. The isolated monoclonal antibody, or antigen binding portion thereof, of any one of embodiments 1-28, wherein the antibody or antigen binding portion thereof binds to substantially the same epitope as a reference antibody or antigen binding portion thereof comprising the heavy chain CDR3 sequence set forth in SEQ ID NO: 3.

[0259] Embodiment 30. The isolated monoclonal antibody, or antigen binding portion thereof, of any one of embodiments 1-29, wherein the antibody or antigen binding portion thereof binds to at least one of the amino acid residues bound by a reference antibody or antigen binding portion thereof comprising the heavy chain CDR3 sequence set forth in SEQ ID NOs: 3.

[0260] Embodiment 31. The isolated monoclonal antibody, or antigen binding portion thereof, of any one of embodiments 1-30, wherein a mutation of the epitope bound by the antibody inhibits, reduces, or blocks binding to both the antibody and to a reference antibody or antigen binding portion thereof comprising the heavy chain CDR3 sequence set forth in SEQ ID NOs: 3.

[0261] Embodiment 32. The isolated monoclonal antibody, or antigen binding portion thereof, of any one of embodiments 1-31, wherein the antibody or antigen binding portion thereof binds to substantially the same epitope as a reference antibody or antigen binding portion thereof comprising heavy chain CDR1, CDR2 and CDR3 sequences set forth in SEQ ID NOs: 27, 28 and 29, respectively, and light chain CDR1, CDR2 and CDR3 sequences set forth in SEQ ID NOs: 37, 38 and 39, respectively.

[0262] Embodiment 33. The isolated monoclonal antibody, or antigen binding portion thereof, of any one of embodiments 1-32, wherein the antibody or antigen binding portion thereof binds to at least one of the amino acid residues bound by a reference antibody or antigen binding portion thereof comprising heavy chain CDR1, CDR2 and CDR3 sequences set forth in SEQ ID NOs: 27, 28 and 29, respectively, and light chain CDR1, CDR2 and CDR3 sequences set forth in SEQ ID NOs: 37, 38 and 39, respectively.

[0263] Embodiment 34. The isolated monoclonal antibody, or antigen binding portion thereof, of any one of embodiments 1-33, wherein a mutation of the epitope bound by the antibody inhibits, reduces, or blocks binding to both the antibody and to a reference antibody or antigen binding portion thereof comprising heavy chain CDR1, CDR2 and CDR3 sequences set forth in SEQ ID NOs: 27, 28 and 29, respectively, and light chain CDR1, CDR2 and CDR3 sequences set forth in SEQ ID NOs: 37, 38 and 39, respectively.

[0264] Embodiment 35. The isolated monoclonal antibody, or antigen binding portion thereof, of any one of embodiments 1-31, wherein the antibody or antigen binding portion thereof binds to substantially the same epitope as a reference antibody or antigen binding portion thereof

comprising heavy chain CDR1, CDR2 and CDR3 sequences set forth in SEQ ID NOs: 30, 31 and 32, respectively, and light chain CDR1, CDR2 and CDR3 sequences set forth in SEQ ID NOs: 40, 41 and 42, respectively.

[0265] Embodiment 36. The isolated monoclonal antibody, or antigen binding portion thereof, of any one of embodiments 1-31 and 35, wherein the antibody or antigen binding portion thereof binds to at least one of the amino acid residues bound by a reference antibody or antigen binding portion thereof comprising heavy chain CDR1, CDR2 and CDR3 sequences set forth in SEQ ID NOs: 30, 31 and 32, respectively, and light chain CDR1, CDR2 and CDR3 sequences set forth in SEQ ID NOs: 40, 41 and 42, respectively.

[0266] Embodiment 37. The isolated monoclonal antibody, or antigen binding portion thereof, of any one of embodiments 1-31, 35, and 36, wherein a mutation of the epitope bound by the antibody inhibits, reduces, or blocks binding to both the antibody and to a reference antibody or antigen binding portion thereof comprising heavy chain CDR1, CDR2 and CDR3 sequences set forth in SEQ ID NOs: 30, 31 and 32, respectively, and light chain CDR1, CDR2 and CDR3 sequences set forth in SEQ ID NOs: 40, 41 and 42, respectively.

[0267] Embodiment 38. An isolated monoclonal antibody that specifically binds to and antagonizes human CD39, or antigen binding portion thereof, wherein the antibody or antigen binding portion thereof comprises heavy and light chain CDRs selected from the group consisting of:

[0268] (i) heavy chain CDR1, CDR2 and CDR3 sequences set forth in SEQ ID NOs: 27, 28 and 29, respectively, and light chain CDR1, CDR2 and CDR3 sequences set forth in SEQ ID NOs: 37, 38 and 39, respectively;

[0269] (ii) heavy chain CDR1, CDR2 and CDR3 sequences set forth in SEQ ID NOs: 1, 2 and 3, respectively, and light chain CDR1, CDR2 and CDR3 sequences set forth in SEQ ID NOs: 11, 12 and 13, respectively;

[0270] (iii) heavy chain CDR1, CDR2 and CDR3 sequences set forth in SEQ ID NOs: 53, 54 and 55, respectively, and light chain CDR1, CDR2 and CDR3 sequences set forth in SEQ ID NOs: 63, 64 and 65, respectively;

[0271] (iv) heavy chain CDR1, CDR2 and CDR3 sequences set forth in SEQ ID NOs: 79, 80 and 81, respectively, and light chain CDR1, CDR2 and CDR3 sequences set forth in SEQ ID NOs: 89, 90 and 91, respectively; and

[0272] (v) heavy chain CDR1, CDR2 and CDR3 sequences set forth in SEQ ID NOs: 105, 106 and 107, respectively, and light chain CDR1, CDR2 and CDR3 sequences set forth in SEQ ID NOs: 115, 116 and 117, respectively.

[0273] Embodiment 39. An isolated monoclonal antibody that specifically binds to and antagonizes human CD39, or antigen binding portion thereof, wherein the antibody or antigen binding portion thereof comprises heavy and light chain CDRs, wherein the heavy chain CDR1, CDR2 and CDR3 sequences are set forth in SEQ ID NOs: 27, 28 and 29, respectively, and the light chain CDR1, CDR2 and CDR3 sequences are set forth in SEQ ID NOs: 37, 38 and 39, respectively.

- [0274] Embodiment 40. An isolated monoclonal antibody that specifically binds to and antagonizes human CD39, or antigen binding portion thereof, wherein the antibody or antigen binding portion thereof comprises heavy and light chain CDRs selected from the group consisting of:
- [0275] (i) heavy chain CDR1, CDR2 and CDR3 sequences set forth in SEQ ID NOs: 30, 31 and 32, respectively, and light chain CDR1, CDR2 and CDR3 sequences set forth in SEQ ID NOs: 40, 41 and 42, respectively;
- [0276] (ii) heavy chain CDR1, CDR2 and CDR3 sequences set forth in SEQ ID NOs: 4, 5 and 6, respectively, and light chain CDR1, CDR2 and CDR3 sequences set forth in SEQ ID NOs: 14, 15 and 16, respectively;
- [0277] (iii) heavy chain CDR1, CDR2 and CDR3 sequences set forth in SEQ ID NOs: 56, 57 and 58, respectively, and light chain CDR1, CDR2 and CDR3 sequences set forth in SEQ ID NOs: 66, 67 and 68, respectively;
- [0278] (iv) heavy chain CDR1, CDR2 and CDR3 sequences set forth in SEQ ID NOs: 82, 83 and 84, respectively, and light chain CDR1, CDR2 and CDR3 sequences set forth in SEQ ID NOs: 92, 93 and 94, respectively; and
- [0279] (v) heavy chain CDR1, CDR2 and CDR3 sequences set forth in SEQ ID NOs: 108, 109 and 110, respectively, and light chain CDR1, CDR2 and CDR3 sequences set forth in SEQ ID NOs: 118, 119 and 120, respectively.
- [0280] Embodiment 41. An isolated monoclonal antibody that specifically binds to and antagonizes human CD39, or antigen binding portion thereof, wherein the antibody or antigen binding portion thereof comprises heavy and light chain CDRs, wherein the heavy chain CDR1, CDR2 and CDR3 sequences are set forth in SEQ ID NOs: 30, 31 and 32, respectively, and the light chain CDR1, CDR2 and CDR3 sequences are set forth in SEQ ID NOs: 40, 41 and 42, respectively.
- [0281] Embodiment 42. An isolated monoclonal antibody that specifically binds to and antagonizes human CD39, or antigen binding portion thereof, wherein the antibody or antigen binding portion thereof comprises heavy and light chain variable regions, wherein the heavy chain variable region comprises an amino acid sequence selected from the group consisting of SEQ ID NOs: 33, 7, 59, 85 and 111; and wherein the light chain variable region comprises an amino acid sequence selected from the group consisting of SEQ ID NOs: 43, 17, 69, 95 and 121.
- [0282] Embodiment 43. An isolated monoclonal antibody that specifically binds to and antagonizes human CD39, or antigen binding portion thereof, wherein the antibody or antigen binding portion thereof comprises heavy and light chain variable regions comprising amino acid sequences selected from the group consisting of:
- [0283] (i) SEQ ID NO: 33 and 43, respectively;
- [0284] (ii) SEQ ID NO: 7 and 17, respectively;
- [0285] (iii) SEQ ID NO: 59 and 69, respectively;
- [0286] (iv) SEQ ID NO: 85 and 95, respectively; and
- [0287] (v) SEQ ID NO: 111 and 121, respectively.
- [0288] Embodiment 44. An isolated monoclonal antibody that specifically binds to and antagonizes human CD39, or antigen binding portion thereof, wherein the antibody or antigen binding portion thereof comprises heavy and light chain variable regions comprising amino acid sequences set forth in SEQ ID NO: 33 and 43, respectively.
- [0289] Embodiment 45. An isolated monoclonal antibody that specifically binds to and antagonizes human CD39, or antigen binding portion thereof, wherein the antibody or antigen binding portion thereof comprises heavy and light chain variable regions, wherein the heavy chain variable region comprises an amino acid sequence which is at least 90% identical to the amino acid sequence selected from the group consisting of SEQ ID NOs: 33, 7, 59, 85 and 111; and wherein the light chain variable region comprises an amino acid sequence which is at least 90% identical to the amino acid sequence selected from the group consisting of SEQ ID NOs: 43, 17, 69, 95 and 121.
- [0290] Embodiment 46. An isolated monoclonal antibody that specifically binds to and antagonizes human CD39, or antigen binding portion thereof, wherein the antibody or antigen binding portion thereof comprises heavy and light chain variable regions comprising amino acid sequences at least 90% identical to the amino acid sequences selected from the group consisting of:
- [0291] (i) SEQ ID NO: 33 and 43, respectively;
- [0292] (ii) SEQ ID NO: 7 and 17, respectively;
- [0293] (iii) SEQ ID NO: 59 and 69, respectively;
- [0294] (iv) SEQ ID NO: 85 and 95, respectively; and
- [0295] (v) SEQ ID NO: 111 and 121, respectively.
- [0296] Embodiment 47. An isolated monoclonal antibody that specifically binds to and antagonizes human CD39, or antigen binding portion thereof, wherein the antibody or antigen binding portion thereof comprises heavy and light chain variable regions comprising amino acid sequences at least 90% identical to the amino acid sequences set forth in SEQ ID NO: 33 and 43, respectively.
- [0297] Embodiment 48. An isolated monoclonal antibody that specifically binds to and antagonizes human CD39, or antigen binding portion thereof, wherein the antibody or antigen binding portion thereof comprises a heavy chain and a light chain, wherein the heavy chain comprises an amino acid sequence selected from the group consisting of SEQ ID NOs: 35, 9, 61, 87 and 113; and wherein the light chain comprises an amino acid sequence selected from the group consisting of SEQ ID NOs: 45, 19, 71, 97 and 123.
- [0298] Embodiment 49. An isolated monoclonal antibody that specifically binds to and antagonizes human CD39, or antigen binding portion thereof, wherein the antibody or antigen binding portion thereof comprises a heavy chain and a light chain, wherein the heavy chain comprises an amino acid sequence which is at least 90% identical to the amino acid sequence selected from the group consisting of SEQ ID NOs: 35, 9, 61, 87 and 113; and wherein the light chain comprises an amino acid sequence which is at least 90% identical to the amino acid sequence selected from the group consisting of SEQ ID NOs: 45, 19, 71, 97 and 123.
- [0299] Embodiment 50. An isolated monoclonal antibody that specifically binds to and antagonizes human CD39, or antigen binding portion thereof, wherein the antibody or antigen binding portion thereof comprises a heavy chain and a light chain, wherein the heavy chain comprises an amino acid sequence selected from the group consisting of SEQ ID NOs: 47, 21, 73, 99, and 125; and wherein the

light chain comprises an amino acid sequence selected from the group consisting of SEQ ID NOs: 45, 19, 71, 97 and 123.

[0300] Embodiment 51. An isolated monoclonal antibody that specifically binds to and antagonizes human CD39, or antigen binding portion thereof, wherein the antibody or antigen binding portion thereof comprises a heavy chain and a light chain, wherein the heavy chain comprises an amino acid sequence which is at least 90% identical to the amino acid sequence selected from the group consisting of SEQ ID NOs: 47, 21, 73, 99 and 125; and wherein the light chain comprises an amino acid sequence which is at least 90% identical to the amino acid sequence selected from the group consisting of SEQ ID NOs: 45, 19, 71, 97 and 123.

[0301] Embodiment 52. An isolated monoclonal antibody that specifically binds to and antagonizes human CD39, or antigen binding portion thereof, wherein the antibody or antigen binding portion thereof comprises a heavy chain and a light chain, wherein the heavy chain comprises an amino acid sequence selected from the group consisting of SEQ ID NOs: 49, 23, 75, 101 and 127; and wherein the light chain comprises an amino acid sequence selected from the group consisting of SEQ ID NOs: 45, 19, 71, 97 and 123.

[0302] Embodiment 53. An isolated monoclonal antibody that specifically binds to and antagonizes human CD39, or antigen binding portion thereof, wherein the antibody or antigen binding portion thereof comprises a heavy chain and a light chain, wherein the heavy chain comprises an amino acid sequence which is at least 90% identical to the amino acid sequence selected from the group consisting of SEQ ID NOs: 49, 23, 75, 101 and 127; and wherein the light chain comprises an amino acid sequence which is at least 90% identical to the amino acid sequence selected from the group consisting of SEQ ID NOs: 45, 19, 71, 97 and 123.

[0303] Embodiment 54. An isolated monoclonal antibody that specifically binds to and antagonizes human CD39, or antigen binding portion thereof, wherein the antibody or antigen binding portion thereof comprises a heavy chain and a light chain, wherein the heavy chain comprises an amino acid sequence selected from the group consisting of SEQ ID NOs: 51, 25, 77, 103 and 129; and wherein the light chain comprises an amino acid sequence selected from the group consisting of SEQ ID NOs: 45, 19, 71, 97 and 123.

[0304] Embodiment 55. An isolated monoclonal antibody that specifically binds to and antagonizes human CD39, or antigen binding portion thereof, wherein the antibody or antigen binding portion thereof comprises a heavy chain and a light chain, wherein the heavy chain comprises an amino acid sequence which is at least 90% identical to the amino acid sequence selected from the group consisting of SEQ ID NOs: 51, 25, 77, 103 and 129; and wherein the light chain comprises an amino acid sequence which is at least 90% identical to the amino acid sequence selected from the group consisting of SEQ ID NOs: 45, 19, 71, 97 and 123.

[0305] Embodiment 56. An isolated monoclonal antibody that specifically binds to and antagonizes human CD39, or antigen binding portion thereof, wherein the antibody or antigen binding portion thereof comprises a heavy chain

and a light chain comprising amino acid sequences selected from the group consisting of:

- [0306]** (i) SEQ ID NO: 35 and 45, respectively;
- [0307]** (ii) SEQ ID NO: 9 and 19, respectively;
- [0308]** (iii) SEQ ID NO: 61 and 71, respectively;
- [0309]** (iv) SEQ ID NO: 87 and 97, respectively; and
- [0310]** (v) SEQ ID NO: 113 and 123, respectively.

[0311] Embodiment 57. An isolated monoclonal antibody that specifically binds to and antagonizes human CD39, or antigen binding portion thereof, wherein the antibody or antigen binding portion thereof comprises a heavy chain and a light chain comprising amino acid sequences at least 90% identical to the amino acid sequences selected from the group consisting of:

- [0312]** (i) SEQ ID NO: 35 and 45, respectively;
- [0313]** (ii) SEQ ID NO: 9 and 19, respectively;
- [0314]** (iii) SEQ ID NO: 61 and 71, respectively;
- [0315]** (iv) SEQ ID NO: 87 and 97, respectively; and
- [0316]** (v) SEQ ID NO: 113 and 123, respectively.

[0317] Embodiment 58. An isolated monoclonal antibody that specifically binds to and antagonizes human CD39, or antigen binding portion thereof, wherein the antibody or antigen binding portion thereof comprises a heavy chain and a light chain comprising amino acid sequences selected from the group consisting of:

- [0318]** (i) SEQ ID NO: 47 and 45, respectively;
- [0319]** (ii) SEQ ID NO: 21 and 19, respectively;
- [0320]** (iii) SEQ ID NO: 73 and 71, respectively;
- [0321]** (iv) SEQ ID NO: 99 and 97, respectively; and
- [0322]** (v) SEQ ID NO: 125 and 123, respectively.

[0323] Embodiment 59. An isolated monoclonal antibody that specifically binds to and antagonizes human CD39, or antigen binding portion thereof, wherein the antibody or antigen binding portion thereof comprises a heavy chain and a light chain comprising amino acid sequences at least 90% identical to the amino acid sequences selected from the group consisting of:

- [0324]** (i) SEQ ID NO: 47 and 45, respectively;
- [0325]** (ii) SEQ ID NO: 21 and 19, respectively;
- [0326]** (iii) SEQ ID NO: 73 and 71, respectively;
- [0327]** (iv) SEQ ID NO: 99 and 97, respectively; and
- [0328]** (v) SEQ ID NO: 125 and 123, respectively.

[0329] Embodiment 60. An isolated monoclonal antibody that specifically binds to and antagonizes human CD39, or antigen binding portion thereof, wherein the antibody or antigen binding portion thereof comprises a heavy chain and a light chain comprising amino acid sequences selected from the group consisting of:

- [0330]** (i) SEQ ID NO: 49 and 45, respectively;
- [0331]** (ii) SEQ ID NO: 23 and 19, respectively;
- [0332]** (iii) SEQ ID NO: 75 and 71, respectively;
- [0333]** (iv) SEQ ID NO: 101 and 97, respectively; and
- [0334]** (v) SEQ ID NO: 127 and 123, respectively.

[0335] Embodiment 61. An isolated monoclonal antibody that specifically binds to and antagonizes human CD39, or antigen binding portion thereof, wherein the antibody or antigen binding portion thereof comprises a heavy chain and a light chain comprising amino acid sequences at least 90% identical to the amino acid sequences selected from the group consisting of:

- [0336]** (i) SEQ ID NO: 49 and 45, respectively;
- [0337]** (ii) SEQ ID NO: 23 and 19, respectively;
- [0338]** (iii) SEQ ID NO: 75 and 71, respectively;

- [0339] (iv) SEQ ID NO: 101 and 97, respectively; and
[0340] (v) SEQ ID NO: 127 and 123, respectively.
- [0341] Embodiment 62. An isolated monoclonal antibody that specifically binds to and antagonizes human CD39, or antigen binding portion thereof, wherein the antibody or antigen binding portion thereof comprises a heavy chain and a light chain comprising amino acid sequences selected from the group consisting of:
[0342] (i) SEQ ID NO: 51 and 45, respectively;
[0343] (ii) SEQ ID NO: 25 and 19, respectively;
[0344] (iii) SEQ ID NO: 77 and 71, respectively;
[0345] (iv) SEQ ID NO: 103 and 97, respectively; and
[0346] (v) SEQ ID NO: 129 and 123, respectively.
- [0347] Embodiment 63. An isolated monoclonal antibody that specifically binds to and antagonizes human CD39, or antigen binding portion thereof, wherein the antibody or antigen binding portion thereof comprises a heavy chain and a light chain comprising amino acid sequences at least 90% identical to the amino acid sequences selected from the group consisting of:
[0348] (i) SEQ ID NO: 51 and 45, respectively;
[0349] (ii) SEQ ID NO: 25 and 19, respectively;
[0350] (iii) SEQ ID NO: 77 and 71, respectively;
[0351] (iv) SEQ ID NO: 103 and 97, respectively; and
[0352] (v) SEQ ID NO: 129 and 123, respectively.
- [0353] Embodiment 64. An isolated monoclonal antibody that specifically binds to and antagonizes human CD39, or antigen binding portion thereof, wherein the antibody or antigen binding portion thereof comprises a heavy chain and a light chain comprising amino acid sequences set forth in SEQ ID NO: 35 and 45, respectively.
- [0354] Embodiment 65. An isolated monoclonal antibody that specifically binds to and antagonizes human CD39, or antigen binding portion thereof, wherein the antibody or antigen binding portion thereof comprises a heavy chain and a light chain comprising amino acid sequences at least 90% identical to the amino acid sequences set forth in SEQ ID NO: 35 and 45, respectively.
- [0355] Embodiment 66. An isolated monoclonal antibody that specifically binds to and antagonizes human CD39, or antigen binding portion thereof, wherein the antibody or antigen binding portion thereof comprises a heavy chain and a light chain comprising amino acid sequences set forth in SEQ ID NO: 47 and 45, respectively; respectively.
- [0356] Embodiment 67. An isolated monoclonal antibody that specifically binds to and antagonizes human CD39, or antigen binding portion thereof, wherein the antibody or antigen binding portion thereof comprises a heavy chain and a light chain comprising amino acid sequences at least 90% identical to the amino acid sequences set forth in SEQ ID NO: 47 and 45, respectively.
- [0357] Embodiment 68. An isolated monoclonal antibody that specifically binds to and antagonizes human CD39, or antigen binding portion thereof, wherein the antibody or antigen binding portion thereof comprises a heavy chain and a light chain comprising amino acid sequences set forth in SEQ ID NO: 49 and 45, respectively.
- [0358] Embodiment 69. An isolated monoclonal antibody that specifically binds to and antagonizes human CD39, or antigen binding portion thereof, wherein the antibody or antigen binding portion thereof comprises a heavy chain and a light chain comprising amino acid sequences at least 90% identical to the amino acid sequences set forth in SEQ ID NO: 49 and 45, respectively.
- [0359] Embodiment 70. An isolated monoclonal antibody that specifically binds to and antagonizes human CD39, or antigen binding portion thereof, wherein the antibody or antigen binding portion thereof comprises a heavy chain and a light chain comprising amino acid sequences set forth in SEQ ID NO: 51 and 45, respectively.
- [0360] Embodiment 71. An isolated monoclonal antibody that specifically binds to and antagonizes human CD39, or antigen binding portion thereof, wherein the antibody or antigen binding portion thereof comprises a heavy chain and a light chain comprising amino acid sequences at least 90% identical to the amino acid sequences set forth in SEQ ID NO: 51 and 45, respectively.
- [0361] Embodiment 72. A pharmaceutical composition comprising an isolated monoclonal antibody or antigen binding portion thereof, of any one of the preceding embodiments, and a pharmaceutically acceptable carrier.
- [0362] Embodiment 73. A nucleic acid comprising a nucleotide sequence encoding the light chain, heavy chain, or both light and heavy chains of the isolated monoclonal antibody, or antigen binding portion thereof, of any one of embodiments 1-71.
- [0363] Embodiment 74. An expression vector comprising the nucleic acid of embodiment 73.
- [0364] Embodiment 75. A cell transformed with an expression vector of embodiment 74.
- [0365] Embodiment 76. A method for producing a monoclonal antibody that specifically binds human CD39, or an antigen binding portion thereof, the method comprising maintaining a cell according to embodiment 75 under conditions permitting expression of the monoclonal antibody or antigen binding portion thereof.
- [0366] Embodiment 77. The method of embodiment 76, further comprising obtaining the monoclonal antibody or antigen binding portion thereof.
- [0367] Embodiment 78. A method of stimulating an immune response in a subject, the method comprising administering to the subject an effective amount of the isolated monoclonal antibody of any one embodiments 1-71 or the pharmaceutical composition of embodiment 72.
- [0368] Embodiment 79. A method of treating a cancer in a subject, the method comprising administering to the subject an effective amount of the isolated monoclonal antibody of any one embodiments 1-71 or the pharmaceutical composition of embodiment 72.
- [0369] Embodiment 80. A method of treating a cancer in a subject, the method comprising administering to the subject an effective amount of the isolated monoclonal antibody, or antigen binding portion thereof, of any one of embodiments 1-71 or the pharmaceutical composition of embodiment 72, wherein the antibody, or antigen binding portion thereof, or pharmaceutical composition inhibits or reduces the enzymatic activity of human CD39 in a tumor microenvironment, thereby treating the cancer.
- [0370] Embodiment 81. A method of treating a cancer in a subject, the method comprising administering to the subject an effective amount of the isolated monoclonal antibody, or antigen binding portion thereof, of any one of embodiments 1-71 or the pharmaceutical composition of embodiment 72, wherein the antibody, or antigen binding portion thereof, or the pharmaceutical composition inhibits or reduces the enzymatic activity of human CD39, wherein the inhibition or reduction of the enzymatic

activity of human CD39 inhibits or reduces the conversion of eATP or eADP to AMP in a tumor microenvironment, thereby treating the cancer.

[0371] Embodiment 82. A method of treating a cancer in a subject, the method comprising administering to the subject an effective amount of the isolated monoclonal antibody, or antigen binding portion thereof, of any one of embodiments 1-71 or the pharmaceutical composition of embodiment 72, wherein the antibody, or antigen binding portion thereof, or the pharmaceutical composition inhibits or reduces the enzymatic activity of human CD39, wherein the inhibition or reduction of the enzymatic activity of human CD39 increases or enhances a level of eATP in a tumor microenvironment, thereby treating the cancer.

[0372] Embodiment 83. A method of treating a cancer in a subject, the method comprising administering to the subject an effective amount of the isolated monoclonal antibody, or antigen binding portion thereof, of any one of embodiments 1-71 or the pharmaceutical composition of embodiment 72, wherein the antibody, or antigen binding portion thereof, or the pharmaceutical composition inhibits or reduces the enzymatic activity of human CD39, wherein the inhibition or reduction of the enzymatic activity of human CD39 decreases or reduces a level of extracellular adenosine in a tumor microenvironment, thereby treating the cancer.

[0373] Embodiment 84. A method of treating a cancer in a subject, the method comprising administering to the subject an effective amount of the isolated monoclonal antibody, or antigen binding portion thereof, of any one of embodiments 1-71 or the pharmaceutical composition of embodiment 72, wherein the antibody, or antigen binding portion thereof, or the pharmaceutical composition inhibits or reduces the enzymatic activity of human CD39, wherein the inhibition or reduction of the enzymatic activity of human CD39 increases or enhances a level of eATP and decreases or reduces a level of extracellular adenosine in a tumor microenvironment, thereby treating the cancer.

[0374] Embodiment 85. A method of treating a cancer in a subject, the method comprising administering to the subject an effective amount of the isolated monoclonal antibody, or antigen binding portion thereof, of any one of embodiments 1-71 or the pharmaceutical composition of embodiment 72, wherein the antibody, or antigen binding portion thereof, or the pharmaceutical composition inhibits or reduces the enzymatic activity of human CD39, wherein the inhibition or reduction of the enzymatic activity of human CD39 maintains, increases or enhances an immunostimulatory level of eATP in a tumor microenvironment, thereby treating the cancer.

[0375] Embodiment 86. A method of treating a cancer in a subject, the method comprising administering to the subject an effective amount of the isolated monoclonal antibody, or antigen binding portion thereof, of any one of embodiments 1-71 or the pharmaceutical composition of embodiment 72, wherein the antibody, or antigen binding portion thereof, or the pharmaceutical composition inhibits or reduces the enzymatic activity of human CD39, wherein the inhibition or reduction of the enzymatic activity of human CD39 increases or enhances the proliferation of a lymphocyte in the tumor microenvironment, thereby treating the cancer.

[0376] Embodiment 87. A method of treating a cancer in a subject, the method comprising administering to the subject an effective amount of the isolated monoclonal antibody, or antigen binding portion thereof, of any one of embodiments 1-71 or the pharmaceutical composition of embodiment 72, wherein the antibody, or antigen binding portion thereof, or the pharmaceutical composition inhibits or reduces the enzymatic activity of human CD39, wherein the inhibition or reduction of the enzymatic activity of human CD39 enhances expression of one or more dendritic cell activation markers.

[0377] Embodiment 88. A method of treating a cancer in a subject, the method comprising administering to the subject an effective amount of the isolated monoclonal antibody, or antigen binding portion thereof, of any one of embodiments 1-71 or the pharmaceutical composition of embodiment 72, wherein the antibody, or antigen binding portion thereof, or the pharmaceutical composition inhibits or reduces the enzymatic activity of human CD39, wherein the inhibition or reduction of the enzymatic activity of human CD39 enhances secretion of one or more cytokines from dendritic cells Embodiment 89. The method of any one of embodiments 79-88, wherein the cancer is selected from the group consisting of: lung cancer (e.g., non-small cell lung cancer), ovarian cancer, kidney cancer, testicular cancer, pancreas cancer, breast cancer (e.g., triple-negative breast cancer), melanoma, head and neck cancer (e.g., squamous head and neck cancer), colorectal cancer, bladder cancer, endometrial cancer, prostate cancer, thyroid cancer, hepatocellular carcinoma, gastric cancer, brain cancer, lymphoma or renal cancer (e.g., renal cell carcinoma).

[0378] Embodiment 90. The method of any one of embodiments 79-89, wherein the isolated monoclonal antibody, or antigen binding portion thereof, is administered in combination with one or more additional therapeutic agents or procedure, wherein the second therapeutic agent or procedure is selected from the group consisting of: a chemotherapy, a targeted anti-cancer therapy, an oncolytic drug, a cytotoxic agent, an immune-based therapy, a cytokine, surgical procedure, a radiation procedure, an activator of a costimulatory molecule, an inhibitor of an inhibitory molecule, a vaccine, or a cellular immunotherapy, or a combination thereof.

[0379] Embodiment 91. The method of embodiment 90, wherein the one or more additional therapeutic agents is a PD-1 antagonist, an adenosine A2AR antagonist, a CD73 inhibitor, a CTLA-4 inhibitor, a TIM-3 inhibitor, a LAG-3 inhibitor, chimeric antigen receptor (CAR) cell therapy, an anthracycline, or a combination thereof.

[0380] Embodiment 92. The method of embodiment 91, wherein the one or more additional therapeutic agents is a combination of a CD73 inhibitor and an A2AR antagonist.

[0381] Embodiment 93. The method of embodiment 91, wherein the one or more additional therapeutic agents is a combination of a PD-1 antagonist and an adenosine A2AR antagonist.

[0382] Embodiment 94. The method of embodiment 91, wherein the one or more additional therapeutic agents is a PD-1 antagonist.

[0383] Embodiment 95. The method of any one of embodiments 91, 93 or 94, wherein the PD-1 antagonist is selected from the group consisting of: PDR001,

- nivolumab, pembrolizumab, pidilizumab, MEDI0680, REGN2810, TSR-042, PF-06801591, AMP-224, FAZ053, Atezolizumab, Avelumab, Durvalumab, and BMS-936559.
- [0384] Embodiment 96. The method of embodiments 91, wherein the one or more additional therapeutic agents is an adenosine A2AR antagonist.
- [0385] Embodiment 97. The method of any one of embodiments 91-93, or 97, wherein the adenosine A2AR antagonist is selected from the group consisting of: NIR178, CPI-444, AZD4635, Vipadenant, GBV-2034, and AB928.
- [0386] Embodiment 98. The method of embodiment 97, wherein the adenosine A2AR antagonist is CPI-444.
- [0387] Embodiment 99. The method of embodiment 91, wherein the one or more additional therapeutic agents is a CD73 inhibitor.
- [0388] Embodiment 100. The method of any one of embodiments 91, 92 or 99 wherein the CD73 inhibitor is selected from the group consisting of: AB421, MEDI9447, and BMS-986179.
- [0389] Embodiment 101. The method of embodiment 91, wherein the one or more additional therapeutic agents is a CTLA-4 inhibitor.
- [0390] Embodiment 102. The method of embodiment 101, wherein the CTLA-4 inhibitor is
- [0391] Ipilimumab or Tremelimumab.
- [0392] Embodiment 103. The method of embodiment 91, wherein the one or more additional therapeutic agents is a TIM-3 inhibitor.
- [0393] Embodiment 104. The method of embodiment 103, wherein the TIM-3 inhibitor is MGB453 or TSR-022.
- [0394] Embodiment 105. The method of embodiment 91, wherein the one or more additional therapeutic agents is a LAG-3 inhibitor.
- [0395] Embodiment 106. The method of embodiment 105, wherein the LAG-3 inhibitor is selected from the group consisting of LAG525, BMS-986016, and TSR-033.
- [0396] Embodiment 107. The method of embodiment 91, wherein the one or more additional therapeutic agents is a chimeric antigen receptor (CAR) cell therapy.
- [0397] Embodiment 108. The method of embodiment 107, wherein the CAR cell therapy is CTL019.
- [0398] Embodiment 109. A method of detecting human CD39 in a biological sample or in a subject, comprising (i) contacting the sample or the subject (and optionally, a reference sample or subject) with any antibody in Table 1 under conditions that allow interaction of the antibody molecule and human CD39 to occur, and (ii) detecting formation of a complex between the antibody molecule and the sample or the subject (and optionally, the reference sample or subject).
- [0399] Embodiment 110. Use of the isolated monoclonal antibody, or antigen binding portion thereof, of any one of embodiments 1-71 or the pharmaceutical composition of embodiment 72 for stimulating an immune response in a subject, or for treating cancer in a subject, optionally for use in combination with one or more additional therapeutic agents or procedure.
- [0400] Embodiment 111. A kit comprising the isolated monoclonal antibody, or antigen binding portion thereof, of any one of embodiments 1-71 or the pharmaceutical composition of embodiment 72 and instructions for use in stimulating an immune response in a subject, or treating cancer in a subject, optionally with instructions for use in combination with one or more additional therapeutic agents or procedure.
- [0401] Embodiment 112. The use of embodiment 110 or kit of embodiment 111, wherein the second therapeutic agent or procedure is selected from the group consisting of: a chemotherapy, a targeted anti-cancer therapy, an oncolytic drug, a cytotoxic agent, an immune-based therapy, a cytokine, surgical procedure, a radiation procedure, an activator of a costimulatory molecule, an inhibitor of an inhibitory molecule, a vaccine, or a cellular immunotherapy, or a combination thereof.
- [0402] Embodiment 113. The use of embodiment 110 or kit of embodiment 111, wherein the one or more additional therapeutic agents is a PD-1 antagonist, an adenosine A2AR antagonist, a CD73 inhibitor, a CTLA-4 inhibitor, a TIM-3 inhibitor, a LAG-3 inhibitor, chimeric antigen receptor (CAR) cell therapy, an anthracycline, or a combination thereof.
- [0403] Embodiment 114. The use of embodiment 110 or kit of embodiment 111, wherein the one or more additional therapeutic agents is a combination of a CD73 inhibitor and an A2AR antagonist.
- [0404] Embodiment 115. The use of embodiment 110 or kit of embodiment 111, wherein the one or more additional therapeutic agents is a combination of a PD-1 antagonist and an adenosine A2AR antagonist.
- [0405] Embodiment 116. The use of embodiment 110 or kit of embodiment 111, wherein the one or more additional therapeutic agents is a PD-1 antagonist.
- [0406] Embodiment 117. The use of embodiment 116 or kit of embodiment 116, wherein the PD-1 antagonist is selected from the group consisting of: PDR001, nivolumab, pembrolizumab, pidilizumab, MEDI0680, REGN2810, TSR-042, PF-06801591, and AMP-224.
- [0407] Embodiment 118. The use of embodiment 116 or kit of embodiment 116, wherein the PD-1 antagonist is selected from the group consisting of: FAZ053, Atezolizumab, Avelumab, Durvalumab, and BMS-936559.
- [0408] Embodiment 119. The use of embodiment 110 or kit of embodiment 111, wherein the one or more additional therapeutic agents is an adenosine A2AR antagonist.
- [0409] Embodiment 120. The use of embodiment 119 or kit of embodiment 119, wherein the adenosine A2AR antagonist is selected from the group consisting of: NIR178, CPI444, AZD4635, Vipadenant, GBV-2034, and AB928.
- [0410] Embodiment 121. The use of embodiment 110 or kit of embodiment 111, wherein the one or more additional therapeutic agents is a CD73 inhibitor.
- [0411] Embodiment 122. The use of embodiment 121 or kit of embodiment 121, wherein the CD73 inhibitor is selected from the group consisting of: AB421, MEDI9447, and BMS-986179.
- [0412] Embodiment 123. The use of embodiment 110 or kit of embodiment 111, wherein the one or more additional therapeutic agents is a CTLA-4 inhibitor.
- [0413] Embodiment 124. The use of embodiment 123 or kit of embodiment 123, wherein the CTLA-4 inhibitor is Ipilimumab or Tremelimumab.
- [0414] Embodiment 125. The use of embodiment 110 or kit of embodiment 111, wherein the one or more additional therapeutic agents is a TIM-3 inhibitor.

- [0415] Embodiment 126. The use of embodiment 125 or kit of embodiment 125, wherein the TIM-3 inhibitor is MGB453 or TSR-022.
- [0416] Embodiment 127. The use of embodiment 110 or kit of embodiment 111, wherein the one or more additional therapeutic agents is a LAG-3 inhibitor.
- [0417] Embodiment 128. The use of embodiment 127 or kit of embodiment 127, wherein the LAG-3 inhibitor is selected from the group consisting of LAG525, BMS-986016, and TSR-033.
- [0418] Embodiment 129. The use of embodiment 110 or kit of embodiment 111, wherein the one or more additional therapeutic agents is a chimeric antigen receptor (CAR) cell therapy.
- [0419] Embodiment 130. The use of embodiment 129 or kit of embodiment 129, wherein the CAR cell therapy is CTL019.
- [0420] Embodiment 131. The method of embodiment 91, wherein the one or more additional therapeutic agents is an anthracycline.
- [0421] Embodiment 132. The method of embodiment 131, wherein the anthracycline is selected from doxorubicin, daunorubicin, epirubicin, idarubicin, and valrubicin.
- [0422] Embodiment 133. The method of embodiment 132, wherein the anthracycline is doxorubicin.
- [0423] Embodiment 134. The use of embodiment 110 or kit of embodiment 111, wherein the one or more additional therapeutic agents is an anthracycline.
- [0424] Embodiment 135. The use of embodiment 134 or kit of embodiment 134, wherein the anthracycline is selected from doxorubicin, daunorubicin, epirubicin, idarubicin, and valrubicin.
- [0425] Embodiment 136. The use of embodiment 135 or kit of embodiment 135, wherein the anthracycline is doxorubicin.

BRIEF DESCRIPTION OF THE FIGURES

[0426] FIG. 1A provides a graph quantifying the expression of CD86 on dendritic cells treated with anti-CD39 antibodies or control antibodies, as indicated, in the presence or absence of ATP. Expression of CD86 was determined by flow cytometry analysis. FIG. 1B provides a graph quantifying the expression of CD86 and HLA-DR on dendritic cells treated with anti-CD39 antibody or control antibody, as indicated, in the presence or absence of ATP. Expression of CD86 and HLA-DR was determined by flow cytometry analysis. FIG. 1C provides a graph quantifying the secretion of cytokine IL-16 by dendritic cells treated with anti-CD39 antibody or control antibody, as indicated, in the presence or absence of ATP. Quantification of IL-16 was determined by MSD. FIG. 1D provides a graph quantifying the secretion of cytokine IL-12/IL-23p40 by dendritic cells treated with anti-CD39 antibody or control antibody, as indicated, in the presence or absence of ATP. Quantification of IL-12/IL-23p40 was determined by MSD. FIG. 1E provides a graph quantifying the secretion of cytokine VEGFA by dendritic cells treated with anti-CD39 antibody or control antibody, as indicated, in the presence or absence of ATP. Quantification of VEGFA was determined by MSD.

[0427] FIG. 2 provides a graph depicting the proliferation index of CD4⁺ T cells treated with anti-CD39 antibodies or control antibodies, as indicated, in the presence of ATP. Cells were stained with cell trace violet and proliferation was determined by flow cytometry analysis.

[0428] FIG. 3A provides a graph depicting the percent inhibition of CD39 activity on the surface of MOLP-8 cells treated with a range of concentrations of anti-CD39 antibodies or control antibodies, as indicated. Inhibition of ATP conversion was determined by a malachite green phosphate assay. FIG. 3B provides a graph depicting the percent inhibition of CD39 activity on the surface of human SK-MEL-28 cells treated with a range of concentrations of anti-CD39 antibodies or control antibodies, as indicated. Inhibition of ATP conversion was determined by a malachite green phosphate assay. FIG. 3C provides a graph depicting the percent inhibition of CD39 activity on the surface of primary human B cells treated with a range of concentrations of anti-CD39 antibodies or control antibodies, as indicated. Inhibition of ATP conversion was determined by a malachite green phosphate assay. FIG. 3D provides a graph depicting the percent inhibition of CD39 activity on the surface of primary human monocytes treated with a range of concentrations of anti-CD39 antibodies or control antibodies, as indicated. Inhibition of ATP conversion was determined by a malachite green phosphate assay.

[0429] FIG. 4A provides a graph depicting the extent of anti-CD39 antibody binding or control antibody binding to the surface of SK-MEL-28 cells. Cells were treated with a range of concentrations of fluorescently-labeled anti-CD39 antibodies or control antibodies, as indicated. Extent of antibody binding was determined by flow cytometry analysis. FIG. 4B provides a graph depicting the extent of anti-CD39 antibody binding or control antibody binding to the surface of MOLP-8 cells. Cells were treated with a range of concentrations of fluorescently-labeled anti-CD39 antibodies or control antibodies, as indicated. Extent of antibody binding was determined by flow cytometry analysis.

[0430] FIG. 5A provides a graph depicting tumor volume measurements in mice implanted with SK-MEL-28 cells and treated with an isotype control antibody. FIG. 5B provides a graph depicting tumor volume measurements in mice implanted with SK-MEL-28 cells and treated with an anti-CD39 antibody, as indicated.

[0431] FIG. 6 provides a graph depicting the effect of Nivolumab treatment on the expression of CD39 on immune cells from 5 human donors, as determined by flow cytometry analysis. A line connects donor matched untreated to Nivolumab-treated CD39 levels in 3 different immune cell types.

[0432] FIG. 7 provides a table showing affinities (K_D) measured by ForteBio and MSD analysis for exemplary anti-CD39 antibodies to recombinant human CD39.

[0433] FIG. 8A provides a graph depicting tumor volume measurements over time in mice implanted with MOLP-8 human multiple myeloma cells and treated with an anti-CD39 antibody (SRF367-A) alone or in combination with the anthracycline doxorubicin (Dox), as indicated. Black arrows indicate treatment with antibody. Grey arrows indicate treatment with doxorubicin. Mice treated with an isotype control antibody or with doxorubicin alone were used as comparators. FIG. 8B provides a graph depicting mean tumor volumes of mice treated as in FIG. 8A on day 19.

[0434] FIG. 9 provides a graph depicting tumor volume measurements over time in mice implanted with MOLP-8 human multiple myeloma cells and treated with an anti-CD39 antibody (SRF367-A) alone or in combination with an adenosine A2A receptor (A2AR) antagonist (CPI-444) as

indicated. Mice treated with an isotype control antibody or with CPI-444 alone were used as comparators.

DETAILED DESCRIPTION

[0435] Various diseases are characterized by the development of progressive immunosuppression in a patient. The presence of an impaired immune response in patients with malignancies has been particularly well-documented. Cancer patients exhibit a variety of altered immune functions such as a decrease in delayed hypersensitivity, and decrease in lytic function and proliferation response of lymphocytes. Augmenting immune functions in cancer patients may have beneficial effects for tumor control.

[0436] In one aspect, the present disclosure provides anti-CD39 antagonist antibodies. In other aspects, the disclosure provides methods for treating a disorder associated with aberrant CD39 expression. In some embodiments, the disclosure provides an antibody which binds human CD39, or antigen binding portion thereof, and inhibits or reduces the enzymatic activity of human CD39. Without being bound by theory, it is believed that inhibition or reduction of the enzymatic activity of human CD39 maintains, increases or enhances a level of extracellular adenosine triphosphate (eATP) (e.g., an immunostimulatory level) and decreases or reduces a level of extracellular adenosine in a tumor microenvironment in a patient, thereby providing a therapeutic benefit to the patient.

Definitions

[0437] Terms used in the claims and specification are defined as set forth below unless otherwise specified.

[0438] It must be noted that, as used in the specification and the appended claims, the singular forms “a,” “an” and “the” include plural referents unless the context clearly dictates otherwise.

[0439] As used herein, “about” will be understood by persons of ordinary skill and will vary to some extent depending on the context in which it is used. If there are uses of the term which are not clear to persons of ordinary skill given the context in which it is used, “about” will mean up to plus or minus 10% of the particular value.

[0440] In this application, the use of “or” means “and/or” unless stated otherwise. In the context of a multiple dependent claim, the use of “or” refers back to more than one preceding independent or dependent claim in the alternative only. The terms “comprising,” “including,” and “having” can be used interchangeably herein. According to the present invention, an “isolated” molecule is a molecule that has been removed from its natural milieu. As such, the term “isolated” does not necessarily reflect the extent to which the molecule has been purified.

[0441] As used herein, the term “extracellular adenosine triphosphate” or “extracellular ATP” or “eATP” refers to adenosine 5'-triphosphate that is located in a tissue or tissue sample outside of cells in the tissue or tissue sample, and functions in purinergic signaling. As used herein, the term “extracellular adenosine” refers to adenosine that is located in a tissue or tissue sample outside of cells in the tissue or tissue sample, and functions in purinergic signaling. Within a tissue or tissue sample, there is a relationship between the amount, concentration, or level of extracellular ATP and the amount, concentration or level of extracellular adenosine. Under physiological (i.e., normal) conditions, the steady-

state cytosolic (i.e., intracellular) concentration of ATP ranges from approximately 3 mM to approximately 10 mM, whereas the amount, concentration, or level of extracellular ATP is approximately 10 nM. The level of extracellular ATP is maintained as a result of the activities of extracellular enzymes (e.g., ectonucleotidases, CD39, CD79) that metabolize or convert extracellular ATP into extracellular adenosine 5'-diphosphate (eADP), extracellular adenosine 5'-monophosphate (eAMP), and extracellular adenosine (Trautmann (2009) *Sci Signal* 2(56):pe6).

[0442] Extracellular nucleosides (e.g., extracellular adenosine) and nucleotides (e.g., extracellular ATP) participate in purinergic signaling, which is involved in mediating normal physiological cellular responses including, but not limited to, stimulation (or inhibition) of cell death, cell proliferation, migration, and/or differentiation, and secretion of growth factors and/or inflammatory mediators by cells. Pathophysiological processes such as tissue homeostasis, wound healing, neurodegeneration, anti-tumor immunity, inflammation and cancer are also modulated by purinergic signaling (Bours et al., (2011) *Front Biosci* (Schol Ed) 3:1443-1456; Khakh et al., (2006) *Nature* 442:527-532; Idzko et al., (2014) 509:310-317; Antonioli et al., (2013) *Rev Cancer* 13:842-857). A low concentration of extracellular ATP surrounding resting cells in a tissue signals the presence of neighboring living cells. And, transient increases in extracellular ATP are associated with normal physiological signaling, for example, in the nervous and vascular systems. However, significant increases in extracellular ATP levels in a tissue (e.g., during immunogenic cell death ICD) serve as a key “danger” signal resulting in the induction of inflammatory processes and modulation of immune system responses (e.g., anti-tumor responses) (Martins et al., (2014) *Cell Death Differ* 21(1):79-91).

[0443] In contrast to healthy tissue, where extracellular ATP levels are relatively low (approximately 10 nM), elevated levels of extracellular ATP at sites of tissue damage, inflammation and in the tumor microenvironment (TME) can reach concentrations of greater than 100p1V1 (Virgilio and Adinolfi (2017) *Oncogene* 36:293-303). Elevated levels of extracellular ATP in a damaged tissue or the TME has been shown to result in immunomodulatory and immunostimulatory effects (Vijayan et al., (2017) *Nat Rev Cancer* 17:709-724). As used herein the term “immunostimulatory level of ATP” refers to an amount, quantity, concentration, abundance or level of extracellular ATP that induces, stimulates or enhances an immune response.

[0444] In some cancers, conditions within the TME can ultimately result in the accumulation of extracellular adenosine as a consequence of accelerated hydrolysis of elevated levels of extracellular ATP. In contrast to immunostimulatory effects of elevated levels of extracellular ATP, extracellular adenosine is known to induce immunosuppressive effects, for example, in the TME of some cancers (Virgilio (2012) *Cancer Res* 72(21):5441-5447). The enzymes primarily responsible for the conversion of extracellular ATP to extracellular adenosine in the TME are the ectonucleotidases CD39 and CD73. In the TME, the immunosuppressive effects of adenosine have been shown to be mediated, at least in part, by expansion of regulatory T cells (Tregs), inhibition of effector T cell responses, and expansion of myeloid derived suppressor cells (MDSCs) (Allard et al., (2016) *Curr Opin Pharmacol* 29:7-16; Allard et al., (2016) *Immunotherapy* 8:145-163).

[0445] As used herein, the term “alanine scanning” refers to a technique used to determine the contribution of a specific wild-type residue to the stability or function(s) (e.g., binding affinity) of given protein or polypeptide. The technique involves the substitution of an alanine residue for a wild-type residue in a polypeptide, followed by an assessment of the stability or function(s) (e.g., binding affinity) of the alanine-substituted derivative or mutant polypeptide and comparison to the wild-type polypeptide. Techniques to substitute alanine for a wild-type residue in a polypeptide are known in the art.

[0446] The term “ameliorating” refers to any therapeutically beneficial result in the treatment of a disease state, e.g., cancer, including prophylaxis, lessening in the severity or progression, remission, or cure thereof.

[0447] As used herein, the term “amino acid” refers to naturally occurring and synthetic amino acids, as well as amino acid analogs and amino acid mimetics that function in a manner similar to the naturally occurring amino acids. Naturally occurring amino acids are those encoded by the genetic code, as well as those amino acids that are later modified, e.g., hydroxyproline, γ -carboxyglutamate, and O-phosphoserine. Amino acid analogs refers to compounds that have the same basic chemical structure as a naturally occurring amino acid, i.e., a carbon that is bound to a hydrogen, a carboxyl group, an amino group, and an R group, e.g., homoserine, norleucine, methionine sulfoxide, methionine methyl sulfonium. Such analogs have modified R groups (e.g., norleucine) or modified peptide backbones, but retain the same basic chemical structure as a naturally occurring amino acid. Amino acid mimetics refers to chemical compounds that have a structure that is different from the general chemical structure of an amino acid, but that function in a manner similar to a naturally occurring amino acid.

[0448] Amino acids can be referred to herein by either their commonly known three letter symbols or by the one-letter symbols recommended by the IUPAC-IUB Biochemical Nomenclature Commission. Nucleotides, likewise, can be referred to by their commonly accepted single-letter codes.

[0449] As used herein, an “amino acid substitution” refers to the replacement of at least one existing amino acid residue in a predetermined amino acid sequence (an amino acid sequence of a starting polypeptide) with a second, different “replacement” amino acid residue. An “amino acid insertion” refers to the incorporation of at least one additional amino acid into a predetermined amino acid sequence. While the insertion will usually consist of the insertion of one or two amino acid residues, larger “peptide insertions,” can also be made, e.g. insertion of about three to about five or even up to about ten, fifteen, or twenty amino acid residues. The inserted residue(s) may be naturally occurring or non-naturally occurring as disclosed above. An “amino acid deletion” refers to the removal of at least one amino acid residue from a predetermined amino acid sequence.

[0450] As used herein, the term “amount” or “level” is used in the broadest sense and refers to a quantity, concentration or abundance of a substance (e.g., a metabolite, a small molecule, a protein, an mRNA, a marker). When referring to a metabolite or small molecule (e.g. adenosine triphosphate (ATP)), the terms “amount”, “level” and “concentration” are generally used interchangeably and generally refer to a detectable amount in a biological sample. “Elevated levels” or “increased levels” refers to an increase

in the quantity, concentration or abundance of a substance within a sample relative to a control sample, such as from an individual or individuals who are not suffering from the disease or disorder (e.g., cancer) or an internal control. In some embodiments, the elevated level of a substance (e.g., ATP) in a sample refers to an increase in the amount of the substance of about 5%, 10%, 15%, 20%, 25%, 30%, 35%, 40%, 45%, 50%, 55%, 60%, 65%, 70%, 75%, 80%, 85%, 90%, 95%, 96%, 97%, 98%, 99%, or 100% relative to the amount of the substance in a control sample, as determined by techniques known in the art (e.g., malachite green assay). “Reduced levels” refers to a decrease in the quantity, concentration or abundance of a substance (e.g., ATP) in an individual relative to a control, such as from an individual or individuals who are not suffering from the disease or disorder (e.g., cancer) or an internal control. In some embodiments, a reduced level is little or no detectable quantity, concentration or abundance. In some embodiments, the reduced level of a substance (e.g., ATP) in a sample refers to a decrease in the amount of the substance of about 5%, 10%, 15%, 20%, 25%, 30%, 35%, 40%, 45%, 50%, 55%, 60%, 65%, 70%, 75%, 80%, 85%, 90%, 95%, 96%, 97%, 98%, 99%, or 100% relative to the amount of the substance in a control sample, as determined by techniques known in the art (e.g., malachite green assay).

[0451] When referring to a protein, mRNA or a marker, such as those described herein, the terms “level of expression” or “expression level” in general are used interchangeably and generally refer to a detectable amount of a protein, mRNA, or marker in a biological sample. In some embodiments, a detectable amount or detectable level of a protein, mRNA or a marker is associated with a likelihood of a response to an agent, such as those described herein. “Expression” generally refers to the process by which information contained within a gene is converted into the structures (e.g., a protein marker, such as CD86) present and operating in the cell. Therefore, as used herein, “expression” may refer to transcription into a polynucleotide, translation into a polypeptide, or even polynucleotide and/or polypeptide modifications (e.g., posttranslational modification of a polypeptide). Fragments of the transcribed polynucleotide, the translated polypeptide, or polynucleotide and/or polypeptide modifications (e.g., posttranslational modification of a polypeptide) shall also be regarded as expressed whether they originate from a transcript generated by alternative splicing or a degraded transcript, or from a post-translational processing of the polypeptide, e.g., by proteolysis. “Expressed genes” include those that are transcribed into a polynucleotide as mRNA and then translated into a polypeptide, and also those that are transcribed into RNA but not translated into a polypeptide (for example, transfer and ribosomal RNAs). “Elevated expression,” “elevated expression levels,” or “elevated levels” refers to an increased expression or increased levels of a substance within a sample relative to a control sample, such as an individual or individuals who are not suffering from the disease or disorder (e.g., cancer) or an internal control. In some embodiments, the elevated expression of a substance (e.g., a protein marker, such as CD86) in a sample refers to an increase in the amount of the substance of about 5%, 10%, 15%, 20%, 25%, 30%, 35%, 40%, 45%, 50%, 55%, 60%, 65%, 70%, 75%, 80%, 85%, 90%, 95%, 96%, 97%, 98%, 99%, or 100% relative to the amount of the substance in a control sample, as determined by techniques known in the art (e.g., FACS).

“Reduced expression,” “reduced expression levels,” or “reduced levels” refers to a decrease expression or decreased levels of a substance (e.g., a protein marker) in an individual relative to a control, such as an individual or individuals who are not suffering from the disease or disorder (e.g., cancer) or an internal control. In some embodiments, reduced expression is little or no expression. In some embodiments, the reduced expression of a substance (e.g., a protein marker) in a sample refers to a decrease in the amount of the substance of about 5%, 10%, 15%, 20%, 25%, 30%, 35%, 40%, 45%, 50%, 55%, 60%, 65%, 70%, 75%, 80%, 85%, 90%, 95%, 96%, 97%, 98%, 99%, or 100% relative to the amount of the substance in a control sample, as determined by techniques known in the art (e.g., FACS).

[0452] As used herein, the terms “antagonize,” “antagonizes,” or when referring to a noun “antagonist,” and the like refer to partially or fully blocking, inhibiting, or neutralizing, eliminating, or removing a biological activity of a native polypeptide (including an enzyme). As used herein, an antibody that “antagonizes human CD39” is one that partially or fully blocks, inhibits, neutralizes, eliminates, or removes the enzymatic activity of the CD39 enzyme. In some embodiments, antagonizing activity is observed in a dose-dependent manner. In some embodiments, the measured signal (e.g., biological activity) is at least about 5%, at least about 10%, at least about 15%, at least about 20%, at least about 25%, at least about 30%, at least about 35%, at least about 40%, at least about 45%, at least about 50%, at least about 55%, at least about 60%, at least about 65%, at least about 70%, at least about 75%, at least about 80%, at least about 85%, at least about 90%, at least about 95%, or at least about 100% lower than the signal measured with a negative control under comparable conditions. Also disclosed herein, are methods of identifying antagonists suitable for use in the methods of the disclosure. For example, these methods include, identifying antibodies that bind to an antagonist human CD39, such as, for example, binding assays such as enzyme-linked immuno-absorbent assay (ELISA), Forte Bio© systems, and radioimmunoassay (MA). Assays such as these can be used to determine the ability of an antibody to bind the polypeptide of interest (e.g., CD39) as well as the ability of the antibody to antagonize the polypeptide (e.g., CD39). Efficacy of an antagonist antibody can also be determined using functional assays, such as the ability of an antagonist to inhibit the function of the polypeptide or an agonist. For example, a functional assay may comprise contacting a polypeptide with a candidate antagonist molecule and measuring a detectable change in one or more biological activities normally associated with the polypeptide. The potency of an antagonist may be defined by its IC_{50} value (concentration required to inhibit 50% of the agonist response). The lower the IC_{50} value the greater the potency of the antagonist and the lower the concentration that is required to inhibit the maximum biological response.

[0453] As used herein, the term “anti-CD39 antagonist antibody” (interchangeably termed “anti-CD39 antibody”) refers to an antibody described herein, for example, in Table 1. In some embodiments, an anti-CD39 antibody binds to CD39 (e.g., human CD39) and antagonizes a CD39 biological activity and/or downstream pathway(s) mediated by CD39 signaling or other CD39-mediated function, e.g., enzymatic activity. An anti-CD39 antagonist antibody encompasses antibodies that block, antagonize, suppress,

inhibit, eliminate, or reduce CD39 biological activity (e.g., ligand binding, enzymatic activity), including downstream pathways mediated by CD39 signaling or function, such as receptor binding and/or elicitation of a cellular response to CD39 or its metabolites. In some embodiments, an anti-CD39 antibody specifically binds to CD39.

[0454] In some embodiments, an anti-CD39 antagonist antibody binds to CD39 and prevents or inhibits CD39 binding to its cognate or normal ligand. In some embodiments, an anti-CD39 antagonist antibody binds to CD39 and inhibits or reduces the enzymatic conversion of adenosine triphosphate (ATP) to adenosine monophosphate (AMP). In some embodiments, an anti-CD39 antagonist antibody binds to CD39 and inhibits or reduces the enzymatic conversion of adenosine diphosphate (ADP) to adenosine monophosphate (AMP). In some embodiments, an anti-CD39 antagonist antibody binds to CD39 and maintains or increases an immunostimulatory amount of ATP. In some embodiments, an anti-CD39 antagonist antibody binds to CD39 reduces or decreases adenosine levels. In some embodiments, an anti-CD39 antagonist antibody binds to CD39 and stimulates or enhances an anti-tumor response. In some embodiments, the anti-CD39 antagonist antibody binds to CD39 with an affinity of about 5 nM-20 nM. In some embodiment, the anti-CD39 antagonist antibody binds to CD39 and comprises a wild type or mutant IgG1 or a wild type or mutant IgG4 heavy chain constant region. Examples of anti-CD39 antagonist antibodies are provided herein.

[0455] As used herein, the term “antibody” refers to a whole antibody comprising two light chain polypeptides and two heavy chain polypeptides. Whole antibodies include different antibody isotypes including IgM, IgG, IgA, IgD, and IgE antibodies. The term “antibody” includes a polyclonal antibody, a monoclonal antibody, a chimerized or chimeric antibody, a humanized antibody, a primatized antibody, a deimmunized antibody, and a fully human antibody. The antibody can be made in or derived from any of a variety of species, e.g., mammals such as humans, non-human primates (e.g., orangutan, baboons, or chimpanzees), horses, cattle, pigs, sheep, goats, dogs, cats, rabbits, guinea pigs, gerbils, hamsters, rats, and mice. The antibody can be an isolated, purified or a recombinant antibody.

[0456] As used herein, the term “antibody fragment,” “antigen-binding fragment,” or similar terms refer to a fragment of an antibody that retains the ability to bind to a target antigen (e.g., CD39) and inhibit the activity of the target antigen, but is less than full length. Such fragments include, e.g., a single chain antibody, a single chain Fv fragment (scFv), an Fd fragment, an Fab fragment, an Fab' fragment, or an F(ab')₂ fragment. An scFv fragment is a single polypeptide chain that includes both the heavy and light chain variable regions of the antibody from which the scFv is derived. In addition, intrabodies, minibodies, triabodies, and diabodies are also included in the definition of antibody and are compatible for use in the methods described herein. See, e.g., Todorovska et al., (2001) *J. Immunol. Methods* 248(1):47-66; Hudson and Kortt, (1999) *J. Immunol. Methods* 231(1):177-189; Poljak, (1994) *Structure* 2(12):1121-1123; Rondon and Marasco, (1997) *Annu. Rev. Microbiol.* 51:257-283, the disclosures of each of which are incorporated herein by reference in their entirety.

[0457] As used herein, the term “antibody fragment” also includes, e.g., single domain antibodies such as camelized single domain antibodies. See, e.g., Muyldermans et al.,

(2001) *Trends Biochem. Sci.* 26:230-235; Nuttall et al., (2000) *Curr. Pharm. Biotech.* 1:253-263; Reichmann et al., (1999) *J. Immunol. Meth.* 231:25-38; PCT application publication nos. WO 94/04678 and WO 94/25591; and U.S. Pat. No. 6,005,079, all of which are incorporated herein by reference in their entireties. In some embodiments, the disclosure provides single domain antibodies comprising two VH domains with modifications such that single domain antibodies are formed.

[0458] In some embodiment, an antigen-binding fragment includes the variable region of a heavy chain polypeptide and the variable region of a light chain polypeptide. In some embodiments, an antigen-binding fragment described herein comprises the CDRs of the light chain and heavy chain polypeptide of an antibody.

[0459] Diabodies are antibody fragments with two antigen-binding sites that may be bivalent or bispecific. See, for example, EP 404,097; WO 1993/01161; Hudson et al., *Nat. Med.* 9:129-134 (2003); and Hollinger et al., *Proc. Natl. Acad. Sci. USA* 90: 6444-6448 (1993). Triabodies and tetrabodies are also described in Hudson et al., *Nat. Med.* 9:129-134 (2003).

[0460] Antibody fragments can be made by various techniques, including but not limited to proteolytic digestion of an intact antibody as well as production by recombinant host cells (e.g. *E. coli* or phage), as described herein.

[0461] The term “antigen presenting cell” or “APC” is a cell that displays foreign antigen complexed with MHC on its surface. T cells recognize this complex using T cell receptor (TCR). Examples of APCs include, but are not limited to, B cells, dendritic cells (DCs), peripheral blood mononuclear cells (PBMC), monocytes (such as THP-1), B lymphoblastoid cells (such as C1R.A2, 1518 B-LCL) and monocyte-derived dendritic cells (DCs). Some APCs internalize antigens either by phagocytosis or by receptor-mediated endocytosis.

[0462] The term “antigen presentation” refers to the process by which APCs capture antigens and enables their recognition by T cells, e.g., as a component of an MHC-I and/or MHC-II conjugate.

[0463] As used herein, the term “apoptosis” refers to the process of programmed cell death that occurs in multicellular organisms (e.g. humans). The highly-regulated biochemical and molecular events that result in apoptosis can lead to observable and characteristic morphological changes to a cell, including membrane blebbing, cell volume shrinkage, chromosomal DNA condensation and fragmentation, and mRNA decay. A common method to identify cells, including T cells, undergoing apoptosis is to expose cells to a fluorophore-conjugated protein (Annexin V). Annexin V is commonly used to detect apoptotic cells by its ability to bind to phosphatidylserine on the outer leaflet of the plasma membrane, which is an early indicator that the cell is undergoing the process of apoptosis.

[0464] As used herein, the term “B cell” (alternatively “B lymphocyte”) refers to a type of white blood cell of the lymphocyte subtype. B cells function in the humoral immunity component of the adaptive immune system by secreting antibodies. B cells also present antigen and secrete cytokines. B cells, unlike the other two classes of lymphocytes, T cells and natural killer cells, express B cell receptors (BCRs) on their cell membrane. BCRs allow the B cell to bind to a specific antigen, against which it will initiate an antibody response.

[0465] As used herein, the term “binds to immobilized CD39,” refers to the ability of an antibody of the disclosure to bind to CD39, for example, expressed on the surface of a cell or which is attached to a solid support.

[0466] As used herein, the term “bispecific” or “bifunctional antibody” refers to an artificial hybrid antibody having two different heavy/light chain pairs and two different binding sites. Bispecific antibodies can be produced by a variety of methods including fusion of hybridomas or linking of Fab' fragments. See, e.g., Songsivilai & Lachmann, (1990) *Clin. Exp. Immunol.* 79:315-321; Kostelny et al., (1992) *J. Immunol.* 148:1547-1553.

[0467] Traditionally, the recombinant production of bispecific antibodies is based on the co-expression of two immunoglobulin heavy-chain/light-chain pairs, where the two heavy chain/light-chain pairs have different specificities (Milstein and Cuello, (1983) *Nature* 305:537-539). Antibody variable domains with the desired binding specificities (antibody-antigen combining sites) can be fused to immunoglobulin constant domain sequences. The fusion of the heavy chain variable region is preferably with an immunoglobulin heavy-chain constant domain, including at least part of the hinge, CH2, and CH3 regions. For further details of illustrative currently known methods for generating bispecific antibodies see, e.g., Suresh et al., (1986) *Methods Enzymol.* 121:210; PCT Publication No. WO 96/27011; Brennan et al., (1985) *Science* 229:81; Shalaby et al., *J. Exp. Med.* (1992) 175:217-225; Kostelny et al., (1992) *J. Immunol.* 148(5):1547-1553; Hollinger et al., (1993) *Proc. Natl. Acad. Sci. USA* 90:6444-6448; Gruber et al., (1994) *J. Immunol.* 152:5368; and Tutt et al., (1991) *J. Immunol.* 147:60. Bispecific antibodies also include cross-linked or heteroconjugate antibodies. Heteroconjugate antibodies may be made using any convenient cross-linking methods. Suitable cross-linking agents are well known in the art, and are disclosed in U.S. Pat. No. 4,676,980, along with a number of cross-linking techniques.

[0468] Various techniques for making and isolating bispecific antibody fragments directly from recombinant cell culture have also been described. For example, bispecific antibodies have been produced using leucine zippers. See, e.g., Kostelny et al. (1992) *J. Immunol.* 148(5):1547-1553. The leucine zipper peptides from the Fos and Jun proteins may be linked to the Fab' portions of two different antibodies by gene fusion. The antibody homodimers may be reduced at the hinge region to form monomers and then re-oxidized to form the antibody heterodimers. This method can also be utilized for the production of antibody homodimers. The “diabody” technology described by Hollinger et al. (1993) *Proc Natl Acad Sci USA* 90:6444-6448 has provided an alternative mechanism for making bispecific antibody fragments. The fragments comprise a heavy-chain variable domain (VH) connected to a light-chain variable domain (VL) by a linker which is too short to allow pairing between the two domains on the same chain. Accordingly, the VH and VL domains of one fragment are forced to pair with the complementary VL and VH domains of another fragment, thereby forming two antigen-binding sites. Another strategy for making bispecific antibody fragments by the use of single-chain Fv (scFv) dimers has also been reported. See, e.g., Gruber et al. (1994) *J. Immunol.* 152:5368. Alternatively, the antibodies can be “linear antibodies” as described in, e.g., Zapata et al. (1995) *Protein Eng.* 8(10):1057-1062. Briefly, these antibodies comprise a pair of tandem Fd

segments (VH-CH1-VH-CH1) which form a pair of antigen binding regions. Linear antibodies can be bispecific or monospecific.

[0469] Antibodies with more than two valencies (e.g., trispecific antibodies) are contemplated and described in, e.g., Tutt et al. (1991) *J Immunol* 147:60.

[0470] The disclosure also embraces variant forms of multi-specific antibodies such as the dual variable domain immunoglobulin (DVD-Ig) molecules described in Wu et al. (2007) *Nat Biotechnol* 25(11): 1290-1297. The DVD-Ig molecules are designed such that two different light chain variable domains (VL) from two different parent antibodies are linked in tandem directly or via a short linker by recombinant DNA techniques, followed by the light chain constant domain. Similarly, the heavy chain comprises two different heavy chain variable domains (VH) linked in tandem, followed by the constant domain CH1 and Fc region. Methods for making DVD-Ig molecules from two parent antibodies are further described in, e.g., PCT Publication Nos. WO 08/024188 and WO 07/024715. In some embodiments, the bispecific antibody is a Fabs-in-Tandem immunoglobulin, in which the light chain variable region with a second specificity is fused to the heavy chain variable region of a whole antibody. Such antibodies are described in, e.g., International Patent Application Publication No. WO 2015/103072.

[0471] As used herein, “cancer antigen” or “tumor antigen” refers to (i) tumor-specific antigens, (ii) tumor-associated antigens, (iii) cells that express tumor-specific antigens, (iv) cells that express tumor-associated antigens, (v) embryonic antigens on tumors, (vi) autologous tumor cells, (vii) tumor-specific membrane antigens, (viii) tumor-associated membrane antigens, (ix) growth factor receptors, (x) growth factor ligands, and (xi) any other type of antigen or antigen-presenting cell or material that is associated with a cancer.

[0472] As used herein, the term “cancer-specific immune response” refers to the immune response induced by the presence of tumors, cancer cells, or cancer antigens. In certain embodiments, the response includes the proliferation of cancer antigen specific lymphocytes. In certain embodiments, the response includes expression and upregulation of antibodies and T-cell receptors and the formation and release of lymphokines, chemokines, and cytokines. Both innate and acquired immune systems interact to initiate antigenic responses against the tumors, cancer cells, or cancer antigens. In certain embodiments, the cancer-specific immune response is a T cell response.

[0473] The term “carcinoma” is art recognized and refers to malignancies of epithelial or endocrine tissues including respiratory system carcinomas, gastrointestinal system carcinomas, genitourinary system carcinomas, testicular carcinomas, breast carcinomas, prostatic carcinomas, endocrine system carcinomas, and melanomas. The anti-CD39 antibodies described herein can be used to treat patients who have, who are suspected of having, or who may be at high risk for developing any type of cancer, including renal carcinoma or melanoma, or any viral disease. Exemplary carcinomas include those forming from tissue of the cervix, lung, prostate, breast, head and neck, colon and ovary. The term also includes carcinosarcomas, which include malignant tumors composed of carcinomatous and sarcomatous tissues. An “adenocarcinoma” refers to a carcinoma derived from glandular tissue or in which the tumor cells form recognizable glandular structures.

[0474] As used herein, the term “CD39” refers to the ectonucleoside triphosphate diphosphohydrolase 1 polypeptide encoded in humans by the ENTPD1 gene. Other names for CD39 include ENTPD1, ATPDase, NTPDase-1, and SPG64. CD39 catalyzes the hydrolysis of γ - and β -phosphate residues of extracellular nucleoside triphosphates (NTPs; e.g., adenosine triphosphate or ATP) and nucleoside diphosphates (NDPs; e.g., adenosine diphosphate or ADP), converting these molecules to the nucleoside monophosphate (NMP; e.g., adenosine monophosphate or AMP) derivative. An exemplary amino acid sequence of CD39 is set forth in SEQ ID NO: 138, and also at NCBI Reference Sequence: NP_001767.3. The present disclosure provides antibodies that bind and antagonize human CD39.

[0475] As used herein, the term “CD86” (B70/B7-2) refers to a cell surface protein of about 75 kD, which is a second ligand for CD28 and CTLA-4 and plays an important role in co-stimulation of T cells in early immune response (Azuma M. et al., 1993, *Nature* 366: 76; Nozawa Y. et al., 1993, *J. Pathology* 169: 309; Engle, P. et al. 1994, *Blood* 84: 1402; Engel, P. et al., CD86 Workshop Report. In: *Leukocyte Typing V*. Schlossman, S. F. et al. eds., 1994, Oxford University Press; Yang, X. F. et al., 1994, Upregulation of CD86 antigen on TPA stimulated U937 cells, 1994, (abstract). American Society of Hematology, Nashville, Tenn.; Guesdon, J.-L. et al., 1979, *J. Histochem. Cytochem.* 27: 1131-1139).

[0476] As used herein, the term “CDR” means a complementarity-determining region. The term “hypervariable region” or “HVR” is sometimes used in place of “CDR”, and both terms refer to each of the regions of an antibody variable domain which are hypervariable in sequence (“complementarity determining regions” or “CDRs”) and/or form structurally defined loops (“hypervariable loops”) and/or contain the antigen-contacting residues (“antigen contacts”). Generally, antibodies comprise six HVRs/CDRs: three in the VH (H1, H2, H3), and three in the VL (L1, L2, L3).

[0477] As used herein, the term “cytotoxic T lymphocyte (CTL) response” refers to an immune response induced by cytotoxic T cells. CTL responses are mediated primarily by CD8⁺ T cells.

[0478] As used herein, the term “chemotherapeutic agent” (alternatively “cytotoxic chemotherapeutic agent”) refers to a chemical or pharmacological agent that is known to be of use in the treatment of cancer. Furthermore, as used herein, the term connotes those pharmacological agents that are generally cytotoxic, non-specific intracellular poisons, especially those that function to inhibit the process of cell division known as mitosis, and excludes pharmacological agents that more selectively target cellular components known to cause or contribute to the formation, development and/or maintenance of cancer. Chemotherapeutic agents can induce one or more cell death modalities including immunogenic cell death which can lead to ATP release.

[0479] As used herein the term “compete”, when used in the context of antigen-binding proteins (e.g., immunoglobulins, antibodies, or antigen-binding fragments thereof) that compete for binding to the same epitope, refers to an interaction between antigen-binding proteins as determined by an assay (e.g., a competitive binding assay; a cross-blocking assay), wherein a test antigen-binding protein (e.g., a test antibody) inhibits (e.g., reduces or blocks) specific binding of a reference antigen-binding protein (e.g., a reference

antibody, such as SRF367) to a common antigen (e.g., CD39 or a fragment thereof). In some embodiments, the antibodies described herein cross compete with SRF367 (i.e., an antibody comprising the heavy and light chain variable sequences of SEQ ID NOs: 33 and 43, respectively).

[0480] A polypeptide or amino acid sequence “derived from” a designated polypeptide or protein refers to the origin of the polypeptide. Preferably, the polypeptide or amino acid sequence which is derived from a particular sequence has an amino acid sequence that is essentially identical to that sequence or a portion thereof, wherein the portion consists of at least 10-20 amino acids, preferably at least 20-30 amino acids, more preferably at least 30-50 amino acids, or which is otherwise identifiable to one of ordinary skill in the art as having its origin in the sequence. Polypeptides derived from another peptide may have one or more mutations relative to the starting polypeptide, e.g., one or more amino acid residues which have been substituted with another amino acid residue or which has one or more amino acid residue insertions or deletions.

[0481] A polypeptide can comprise an amino acid sequence which is not naturally occurring. Such variants necessarily have less than 100% sequence identity or similarity with the starting molecule. In certain embodiments, the variant will have an amino acid sequence from about 75% to less than 100% amino acid sequence identity or similarity with the amino acid sequence of the starting polypeptide, more preferably from about 80% to less than 100%, more preferably from about 85% to less than 100%, more preferably from about 90% to less than 100% (e.g., 91%, 92%, 93%, 94%, 95%, 96%, 97%, 98%, 99%) and most preferably from about 95% to less than 100%, e.g., over the length of the variant molecule.

[0482] In certain embodiments, there is one amino acid difference between a starting polypeptide sequence and the sequence derived there from. Identity or similarity with respect to this sequence is defined herein as the percentage of amino acid residues in the candidate sequence that are identical (i.e., same residue) with the starting amino acid residues, after aligning the sequences and introducing gaps, if necessary, to achieve the maximum percent sequence identity. In certain embodiments, a polypeptide consists of, consists essentially of, or comprises an amino acid sequence selected from a sequence set forth in Table 1. In certain embodiments, a polypeptide includes an amino acid sequence at least 80%, 81%, 82%, 83%, 84%, 85%, 86%, 87%, 88%, 89%, 90%, 91%, 92%, 93%, 94%, 95%, 96%, 97%, 98%, or 99% identical to an amino acid sequence selected from a sequence set forth in Table 1. In certain embodiments, a polypeptide includes a contiguous amino acid sequence at least 80%, 81%, 82%, 83%, 84%, 85%, 86%, 87%, 88%, 89%, 90%, 91%, 92%, 93%, 94%, 95%, 96%, 97%, 98%, or 99% identical to a contiguous amino acid sequence selected from a sequence set forth in Table 1. In certain embodiments, a polypeptide includes an amino acid sequence having at least 10, 15, 20, 25, 30, 35, 40, 45, 50, 55, 60, 65, 70, 75, 80, 85, 90, 95, 100, 200, 300, 400, or 500 (or any integer within these numbers) contiguous amino acids of an amino acid sequence selected from a sequence set forth in Table 1.

[0483] In certain embodiments, the antibodies of the disclosure are encoded by a nucleotide sequence. Nucleotide sequences of the invention can be useful for a number of applications, including cloning, gene therapy, protein

expression and purification, mutation introduction, DNA vaccination of a host in need thereof, antibody generation for, e.g., passive immunization, PCR, primer and probe generation, and the like. In certain embodiments, the nucleotide sequence of the invention comprises, consists of, or consists essentially of, a nucleotide sequence selected from a sequence set forth in Table 1. In certain embodiments, a nucleotide sequence includes a nucleotide sequence at least 80%, 81%, 82%, 83%, 84%, 85%, 86%, 87%, 88%, 89%, 90%, 91%, 92%, 93%, 94%, 95%, 96%, 97%, 98%, or 99% identical to a nucleotide sequence selected from a sequence set forth in Table 1. In certain embodiments, a nucleotide sequence includes a contiguous nucleotide sequence at least 80%, 81%, 82%, 83%, 84%, 85%, 86%, 87%, 88%, 89%, 90%, 91%, 92%, 93%, 94%, 95%, 96%, 97%, 98%, or 99% identical to a contiguous nucleotide sequence selected from a sequence set forth in Table 1. In certain embodiments, a nucleotide sequence includes a nucleotide sequence having at least 10, 15, 20, 25, 30, 35, 40, 45, 50, 55, 60, 65, 70, 75, 80, 85, 90, 95, 100, 200, 300, 400, or 500 (or any integer within these numbers) contiguous nucleotides of a nucleotide sequence selected from a sequence set forth in Table 1.

[0484] It will also be understood by one of ordinary skill in the art that the antibodies suitable for use in the methods disclosed herein may be altered such that they vary in sequence from the naturally occurring or native sequences from which they were derived, while retaining the desirable activity of the native sequences. For example, nucleotide or amino acid substitutions leading to conservative substitutions or changes at “non-essential” amino acid residues may be made. Mutations may be introduced by standard techniques, such as site-directed mutagenesis and PCR-mediated mutagenesis.

[0485] The antibodies suitable for use in the methods disclosed herein may comprise conservative amino acid substitutions at one or more amino acid residues, e.g., at essential or non-essential amino acid residues. A “conservative amino acid substitution” is one in which the amino acid residue is replaced with an amino acid residue having a similar side chain. Families of amino acid residues having similar side chains have been defined in the art, including basic side chains (e.g., lysine, arginine, histidine), acidic side chains (e.g., aspartic acid, glutamic acid), uncharged polar side chains (e.g., glycine, asparagine, glutamine, serine, threonine, tyrosine, cysteine), nonpolar side chains (e.g., alanine, valine, leucine, isoleucine, proline, phenylalanine, methionine, tryptophan), beta-branched side chains (e.g., threonine, valine, isoleucine) and aromatic side chains (e.g., tyrosine, phenylalanine, tryptophan, histidine). Thus, a non-essential amino acid residue in a binding polypeptide is preferably replaced with another amino acid residue from the same side chain family. In certain embodiments, a string of amino acids can be replaced with a structurally similar string that differs in order and/or composition of side chain family members. Alternatively, in certain embodiments, mutations may be introduced randomly along all or part of a coding sequence, such as by saturation mutagenesis, and the resultant mutants can be incorporated into binding polypeptides of the invention and screened for their ability to bind to the desired target.

[0486] As used herein, the term antigen “cross-presentation” refers to presentation of exogenous protein antigens to T cells via MHC class I and class II molecules on APCs.

[0487] As used herein, the term “cross-reacts” refers to the ability of an antibody of the disclosure to bind to CD39 from a different species. For example, an antibody of the present disclosure which binds human CD39 may also bind another species of CD39. As used herein, cross-reactivity is measured by detecting a specific reactivity with purified antigen in binding assays (e.g., SPR, ELISA) or binding to, or otherwise functionally interacting with, cells physiologically expressing CD39. Methods for determining cross-reactivity include standard binding assays as described herein, for example, by Biacore surface plasmon resonance (SPR) analysis using a Biacore 2000 SPR instrument (Biacore AB, Uppsala, Sweden), or flow cytometric techniques.

[0488] As used herein, the term “cytotoxic T lymphocyte (CTL) response” refers to an immune response induced by cytotoxic T cells. CTL responses are mediated primarily by CD8⁺ T cells.

[0489] As used herein, the term “dendritic cell” or “DC” refers to type of antigen-presenting cells that are bone marrow (BM)-derived leukocytes and are the most potent type of antigen-presenting cells. DCs capture and process antigens, converting proteins to peptides that are presented on major histocompatibility complex (MHC) molecules recognized by T cells. DCs are heterogeneous, e.g. myeloid and plasmacytoid DCs; although all DCs are capable of antigen uptake, processing and presentation to naive T cells, the DC subtypes have distinct markers and differ in location, migratory pathways, detailed immunological function and dependence on infections or inflammatory stimuli for their generation. During the development of an adaptive immune response, the phenotype and function of DCs play a role in initiating tolerance, memory, and polarized T-helper 1 (Th1), Th2 and Th17 differentiation.

[0490] As used herein, the term “dendritic cell activation” refers to the transition from immature to mature dendritic cell; and the activated dendritic cells encompass mature dendritic cells and dendritic cells in the process of the transition, wherein the expression of CD80 and CD86 that induce costimulatory signals are elevated by the activating stimuli. Mature human dendritic cells are cells that are positive for the expression of CD40, CD80, CD86, and HLA-class II (e.g., HLA-DR). An immature dendritic cell can be distinguished from a mature dendritic cell, for example, based on markers selected from the group consisting of CD80 and CD86. An immature dendritic cell is weakly positive and preferably negative for these markers, while a mature dendritic cell is positive. Discrimination of mature dendritic cells is routinely performed by those skilled in the art, and the respective markers described above and methods for measuring their expression are also well known to those skilled in the art.

[0491] As used herein, the term “EC₅₀” refers to the concentration of an antibody or an antigen-binding portion thereof, which induces a response, either in an in vitro or an in vivo assay, which is 50% of the maximal response, i.e., halfway between the maximal response and the baseline.

[0492] As used herein, the term “effective dose” or “effective dosage” is defined as an amount sufficient to achieve or at least partially achieve the desired effect. The term “therapeutically effective dose” is defined as an amount sufficient to cure or at least partially arrest the disease and its complications in a patient already suffering from the disease. Amounts effective for this use will depend upon the severity

of the disorder being treated and the general state of the patient’s own immune system.

[0493] As used herein, the term “epitope” or “antigenic determinant” refers to a site on an antigen to which an immunoglobulin or antibody specifically binds. The term “epitope mapping” refers to a process or method of identifying the binding site, or epitope, of an antibody, or antigen binding fragment thereof, on its target protein antigen. Epitope mapping methods and techniques are provided herein. Epitopes can be formed both from contiguous amino acids or noncontiguous amino acids juxtaposed by tertiary folding of a protein. Epitopes formed from contiguous amino acids are typically retained on exposure to denaturing solvents, whereas epitopes formed by tertiary folding are typically lost on treatment with denaturing solvents. An epitope typically includes at least 3, 4, 5, 6, 7, 8, 9, 10, 11, 12, 13, 14 or 15 amino acids in a unique spatial conformation. Methods for determining what epitopes are bound by a given antibody (i.e., epitope mapping) are well known in the art and include, for example, immunoblotting and immunoprecipitation assays, wherein overlapping or contiguous peptides from CD39 are tested for reactivity with the given anti-CD39 antibody. Methods of determining spatial conformation of epitopes include techniques in the art and those described herein, for example, x-ray crystallography and 2-dimensional nuclear magnetic resonance (see, e.g., *Epitope Mapping Protocols in Methods in Molecular Biology*, Vol. 66, G. E. Morris, Ed. (1996)).

[0494] Also encompassed by the present disclosure are antibodies that bind to an epitope on CD39 which comprises all, or a portion of an epitope recognized by the particular antibodies described herein (e.g., the same or an overlapping region or a region between or spanning the region).

[0495] Also encompassed by the present disclosure are antibodies that bind the same epitope and/or antibodies that compete for binding to human CD39 with the antibodies described herein. Antibodies that recognize the same epitope or compete for binding can be identified using routine techniques. Such techniques include, for example, an immunoassay, which shows the ability of one antibody to block the binding of another antibody to a target antigen, i.e., a competitive binding assay. Competitive binding is determined in an assay in which the immunoglobulin under test inhibits specific binding of a reference antibody to a common antigen, such as CD39. Numerous types of competitive binding assays are known, for example: solid phase direct or indirect radioimmunoassay (MA), solid phase direct or indirect enzyme immunoassay (EIA), sandwich competition assay (see Stahli et al., *Methods in Enzymology* 9:242 (1983)); solid phase direct biotin-avidin EIA (see Kirkland et al., *J. Immunol.* 137:3614 (1986)); solid phase direct labeled assay, solid phase direct labeled sandwich assay (see Harlow and Lane, *Antibodies: A Laboratory Manual*, Cold Spring Harbor Press (1988)); solid phase direct label MA using I-125 label (see Morel et al., *Mol. Immunol.* 25(1):7 (1988)); solid phase direct biotin-avidin EIA (Cheung et al., *Virology* 176:546 (1990)); and direct labeled MA. (Moldenhauer et al., *Scand. J. Immunol.* 32:77 (1990)). Typically, such an assay involves the use of purified antigen bound to a solid surface or cells bearing either of these, an unlabeled test immunoglobulin and a labeled reference immunoglobulin. Competitive inhibition is measured by determining the amount of label bound to the solid surface or cells in the presence of the test immunoglobulin. Usually the test immu-

noglobulin is present in excess. Usually, when a competing antibody is present in excess, it will inhibit specific binding of a reference antibody to a common antigen by at least 50-55%, 55-60%, 60-65%, 65-70% 70-75% or more.

[0496] Other techniques include, for example, epitope mapping methods, such as, x-ray analyses of crystals of antigen:antibody complexes which provides atomic resolution of the epitope and mass spectrometry combined with hydrogen/deuterium (H/D) exchange which studies the conformation and dynamics of antigen:antibody interactions. Other methods monitor the binding of the antibody to antigen fragments or mutated variations of the antigen where loss of binding due to a modification of an amino acid residue within the antigen sequence is often considered an indication of an epitope component. In addition, computational combinatorial methods for epitope mapping can also be used. These methods rely on the ability of the antibody of interest to affinity isolate specific short peptides from combinatorial phage display peptide libraries. The peptides are then regarded as leads for the definition of the epitope corresponding to the antibody used to screen the peptide library. For epitope mapping, computational algorithms have also been developed which have been shown to map conformational discontinuous epitopes.

[0497] As used herein, the term “Fc-mediated effector functions” or “Fc effector functions” refer to the biological activities of an antibody other than the antibody’s primary function and purpose. For example, the effector functions of a therapeutic agnostic antibody are the biological activities other than the activation of the target protein or pathway. Examples of antibody effect functions include C1q binding and complement dependent cytotoxicity; Fc receptor binding; antibody-dependent cell-mediated cytotoxicity (ADCC); phagocytosis; down regulation of cell surface receptors (e.g., B cell receptor); lack of activation of platelets that express Fc receptor; and B cell activation. Many effector functions begin with Fc binding to an Fcγ receptor. In some embodiments, the tumor antigen-targeting antibody has effector function, e.g., ADCC activity. In some embodiments, a tumor antigen-targeting antibody described herein comprises a variant constant region having increased effector function (e.g. increased ability to mediate ADCC) relative to the unmodified form of the constant region.

[0498] As used herein, the term “Fc receptor” refers to a polypeptide found on the surface of immune effector cells, which is bound by the Fc region of an antibody. In some embodiments, the Fc receptor is an Fcγ receptor. There are three subclasses of Fcγ receptors, FcγRI (CD64), FcγRII (CD32) and FcγRIII (CD16). All four IgG isotypes (IgG1, IgG2, IgG3 and IgG4) bind and activate Fc receptors FcγRI, FcγRIIA and FcγRIIIA. FcγRIIB is an inhibitory receptor, and therefore antibody binding to this receptor does not activate complement and cellular responses. FcγRI is a high affinity receptor that binds to IgG in monomeric form, whereas FcγRIIA and FcγRIIIA are low affinity receptors that bind IgG only in multimeric form and have slightly lower affinity. The binding of an antibody to an Fc receptor and/or C1q is governed by specific residues or domains within the Fc regions. Binding also depends on residues located within the hinge region and within the CH2 portion of the antibody. In some embodiments, the agonistic and/or therapeutic activity of the antibodies described herein is dependent on binding of the Fc region to the Fc receptor (e.g., FcγR). In some embodiments, the agonistic and/or therapeutic activity

of the antibodies described herein is enhanced by binding of the Fc region to the Fc receptor (e.g., FcγR).

[0499] As used herein, the term “human antibody” includes antibodies having variable and constant regions (if present) of human germline immunoglobulin sequences. Human antibodies of the disclosure can include amino acid residues not encoded by human germline immunoglobulin sequences (e.g., mutations introduced by random or site-specific mutagenesis in vitro or by somatic mutation in vivo) (See, e.g., Lonberg et al., (1994) *Nature* 368(6474): 856-859); Lonberg, (1994) *Handbook of Experimental Pharmacology* 113:49-101; Lonberg & Huszar, (1995) *Intern. Rev. Immunol.* 13:65-93, and Harding & Lonberg, (1995) *Ann. N.Y. Acad. Sci.* 764:536-546). However, the term “human antibody” does not include antibodies in which CDR sequences derived from the germline of another mammalian species, such as a mouse, have been grafted onto human framework sequences (i.e. humanized antibodies).

[0500] As used herein, the term a “heterologous antibody” is defined in relation to the transgenic non-human organism producing such an antibody. This term refers to an antibody having an amino acid sequence or an encoding nucleic acid sequence corresponding to that found in an organism not consisting of the transgenic non-human animal, and generally from a species other than that of the transgenic non-human animal.

[0501] The terms “inducing an immune response” and “enhancing an immune response” are used interchangeably and refer the stimulation of an immune response (i.e., either passive or adaptive) to a particular antigen. The terms “induce” as used with respect to inducing CDC or ADCC refer to the stimulation of particular direct cell killing mechanisms.

[0502] As used herein, the term “immunogenic cell death” (alternatively known as “immunogenic apoptosis”) refers to a cell death modality wherein contact of a tumor cell with a chemical, biological, or pharmacological agent is associated with the activation of one or more signaling pathways that induces the pre-mortem expression and emission of damaged-associated molecular pattern (DAMPs) molecules (e.g., adenosine triphosphate, ATP) from the tumor cell, resulting in the increase of immunogenicity of the tumor cell and the death of the tumor cell in an immunogenic manner (e.g., by phagocytosis). ICD is a form of cell death which induces endoplasmic reticulum (ER) stress and involves changes in the composition of the cell surface as well as the release of DAMPs that elevate the immunogenic potential of dying cells. DAMPs include calreticulin, heat-shock proteins, secreted amphoterin (HMGB1) and ATP. Following ICD induction, calreticulin is translocated to the surface of dying cell where it functions as an “eat me” signal for professional phagocytes. HSP70 and HSP90 are also translocated to the plasma membrane where they interact with antigen-presenting cell (APCs) and facilitate cross-presentation of tumor antigens with MHC class I molecules, resulting in a CD8+ T cell response. HMGB1 is released into the extracellular space where it binds Toll-like receptors on APCs and facilitates presentation of tumor antigens by dendritic cells (professional APCs) to T cells. ATP secretion recruit’s monocytes to the site of cell death. Changes associated with ICD of tumor or cancer cells can induce an effective anti-tumor immune response through activation, maturation and enhanced antigen presentation of dendritic cells and activation of a specific T cell response in a subject.

[0503] As used herein, the term “immunogenic cell death-inducing agent” refers to a chemical, biological, or pharmacological agent that induces an immunogenic cell death process, pathway, or modality.

[0504] As used herein, the term “in combination,” as used in connection with a therapeutic treatment, is understood to mean that two (or more) different treatments, for example, two (or more) therapeutic agents, are delivered to the subject during the course of the subject’s affliction with the disorder, such that the effects of the treatments on the patient overlap at a point in time. In certain embodiments, the delivery of one treatment ends before the delivery of the other treatment begins (e.g., the first treatment is prior to a second or third (a subsequent) treatment). In certain other embodiments, the delivery of one treatment is still occurring when the delivery of the second begins, so that there is overlap in terms of administration. This is sometimes referred to herein as “simultaneous” or “concurrent delivery.” In certain embodiments, the reduction of a symptom, or other parameter related to the disorder upon delivery of a combination therapy is greater than what would be observed with one treatment delivered in the absence of the other.

[0505] As used herein, the terms “inhibits” or “blocks” (e.g., referring to inhibition/blocking of human CD39-mediated conversion of a nucleoside triphosphate (e.g. adenosine triphosphate, ATP) or a nucleoside diphosphate (e.g. adenosine diphosphate, ADP) into a nucleoside monophosphate (e.g. adenosine monophosphate, AMP)) are used interchangeably and encompass both partial and complete inhibition/blocking. The inhibition/blocking of CD39 reduces or alters the normal level or type of activity that occurs without inhibition or blocking. Inhibition and blocking are also intended to include any measurable decrease in the binding affinity of CD39 when in contact with an anti-CD39 antibody as compared to CD39 not in contact with an anti-CD39 antibody, e.g., inhibits binding of CD39 by at least about 10%, 15%, 20%, 25%, 30%, 35%, 40%, 45%, 50%, 55%, 60%, 65%, 70%, 75%, 80%, 85%, 90%, 95%, 96%, 97%, 98%, 99%, or 100%. In some embodiments, the anti-CD39 antibody inhibits the conversion of nucleoside triphosphate (e.g., ATP) by at least about 70%. In some embodiments, the anti-CD39 antibody inhibits the conversion of nucleotide triphosphate (e.g. ATP) by at least 80%.

[0506] As used herein, the term “inhibits growth” (e.g., referring to cells) is intended to include any measurable decrease in the growth of a cell, e.g., the inhibition of growth of a cell by at least about 10%, 20%, 30%, 40%, 50%, 60%, 70%, 80%, 90%, 99%, or 100%.

[0507] As used herein, a subject “in need of prevention,” “in need of treatment,” or “in need thereof,” refers to one, who by the judgment of an appropriate medical practitioner (e.g., a doctor, a nurse, or a nurse practitioner in the case of humans; a veterinarian in the case of non-human mammals), would reasonably benefit from a given treatment (such as treatment with a composition comprising an anti-CD39 antibody).

[0508] The term “in vivo” refers to processes that occur in a living organism.

[0509] As used herein, the term “isolated antibody” is intended to refer to an antibody which is substantially free of other antibodies having different antigenic specificities (e.g., an isolated antibody that binds to human CD39 is substantially free of antibodies that bind antigens other than CD39). An isolated antibody that binds to an epitope may,

however, have cross-reactivity to other CD39 proteins from different species. However, the antibody continues to display specific binding to human CD39 in a specific binding assay as described herein. In addition, an isolated antibody is typically substantially free of other cellular material and/or chemicals. In some embodiments, a combination of “isolated” antibodies having different CD39 specificities is combined in a well-defined composition.

[0510] As used herein, the term “isolated nucleic acid molecule” refers to nucleic acids encoding antibodies or antibody portions (e.g., VH, VL, CDR3) that bind to CD39, is intended to refer to a nucleic acid molecule in which the nucleotide sequences encoding the antibody or antibody portion are free of other nucleotide sequences encoding antibodies or antibody portions that bind antigens other than CD39, which other sequences may naturally flank the nucleic acid in human genomic DNA. For example, a sequence selected from a sequence set forth in Table 1 corresponds to the nucleotide sequences comprising the heavy chain (VH) and light chain (VL) variable regions of anti-CD39 antibody antibodies described herein.

[0511] As used herein, “isotype” refers to the antibody class (e.g., IgM or IgG1) that is encoded by heavy chain constant region genes. In some embodiments, a human antibody of the disclosure is of the IgG1 isotype. In some embodiments, a human antibody of the disclosure is of the IgG2 isotype. In some embodiments, a human antibody of the disclosure is of the IgG3 isotype. In some embodiments, a human antibody of the disclosure is of the IgG4 isotype. In some embodiments, the isotype is wildtype. In some embodiments, the isotype is mutant. As used herein, an antibody having an “A” designation has an IgG4 isotype comprising a S228P mutation, according to EU numbering. As used herein, an antibody having an “B” designation has an IgG4 isotype comprising a S228P and L235E mutation, according to EU numbering. As used herein, an antibody having an “C” designation has “C” designation has a wild type IgG1 isotype. As used herein, an antibody having an “D” designation has a wild type IgG4 isotype. See, e.g., Vidarsson et al. *Front Immunol.* (2014), 5: 520, incorporated by reference herein in its entirety, and at page 6, col. 2, first full paragraph for discussion of S228P IgG4 mutation. See, e.g., Newman et al. *Clinical Immunol.* (2001) 98(2): 164-174, incorporated herein by reference in its entirety, for discussion of S228P and L235E IgG4 mutations.

[0512] As used herein, the term “isotype switching” refers to the phenomenon by which the class, or isotype, of an antibody changes from one Ig class to one of the other Ig classes.

[0513] As used herein the term “ K_D ” or “ K_D ” refers to the equilibrium dissociation constant of a binding reaction between an antibody and an antigen. The value of K_D is a numeric representation of the ratio of the antibody off-rate constant (kd) to the antibody on-rate constant (ka). The value of K_D is inversely related to the binding affinity of an antibody to an antigen. The smaller the K_D value the greater the affinity of the antibody for its antigen. Affinity is the strength of binding of a single molecule to its ligand and is typically measured and reported by the equilibrium dissociation constant (K_D), which is used to evaluate and rank order strengths of bimolecular interactions.

[0514] As used herein, the term “kd” or “ k_d ” (alternatively “koff” or “ k_{off} ”) is intended to refer to the off-rate constant for the dissociation of an antibody from an antibody/antigen

complex. The value of k_d is a numeric representation of the fraction of complexes that decay or dissociate per second, and is expressed in units sec^{-1} .

[0515] As used herein, the term “ k_a ” or “ k_a ” (alternatively “ k_{on} ” or “ k_{on} ”) is intended to refer to the on-rate constant for the association of an antibody with an antigen. The value of k_a is a numeric representation of the number of antibody/antigen complexes formed per second in a 1 molar (1M) solution of antibody and antigen, and is expressed in units $\text{M}^{-1}\text{sec}^{-1}$.

[0516] As used herein, the term “leukocyte” refers to a type of white blood cell involved in defending the body against infective organisms and foreign substances. Leukocytes are produced in the bone marrow. There are 5 main types of white blood cells, subdivided between 2 main groups: polymorphonuclear leukocytes (neutrophils, eosinophils, basophils) and mononuclear leukocytes (monocytes and lymphocytes).

[0517] As used herein, the term “lymphocytes” refers to a type of leukocyte or white blood cell that is involved in the immune defenses of the body. There are two main types of lymphocytes: B-cells and T-cells.

[0518] As used herein, the terms “linked,” “fused,” or “fusion,” are used interchangeably. These terms refer to the joining together of two more elements or components or domains, by whatever means including chemical conjugation or recombinant means. Methods of chemical conjugation (e.g., using heterobifunctional crosslinking agents) are known in the art.

[0519] As used herein, “local administration” or “local delivery,” refers to delivery that does not rely upon transport of the composition or agent to its intended target tissue or site via the vascular system. For example, the composition may be delivered by injection or implantation of the composition or agent or by injection or implantation of a device containing the composition or agent. Following local administration in the vicinity of a target tissue or site, the composition or agent, or one or more components thereof, may diffuse to the intended target tissue or site.

[0520] As used herein, “MHC molecules” refers to two types of molecules, MHC class I and MHC class II. MHC class I molecules present antigen to specific CD8+ T cells and MHC class II molecules present antigen to specific CD4+ T cells. Antigens delivered exogenously to APCs are processed primarily for association with MHC class II. In contrast, antigens delivered endogenously to APCs are processed primarily for association with MHC class I.

[0521] As used herein, the term “monoclonal antibody” refers to an antibody which displays a single binding specificity and affinity for a particular epitope. Accordingly, the term “human monoclonal antibody” refers to an antibody which displays a single binding specificity and which has variable and optional constant regions derived from human germline immunoglobulin sequences. In some embodiments, human monoclonal antibodies are produced by a hybridoma which includes a B cell obtained from a transgenic non-human animal, e.g., a transgenic mouse, having a genome comprising a human heavy chain transgene and a light chain transgene fused to an immortalized cell.

[0522] As used herein, the term “monocyte” refers to a type of leukocyte and can differentiate into macrophages and dendritic cells to effect an immune response.

[0523] As used herein, the term “natural killer (NK) cell” refers to a type of cytotoxic lymphocyte. These are large,

usually granular, non-T, non-B lymphocytes, which kill certain tumor cells and play an important role in innate immunity to viruses and other intracellular pathogens, as well as in antibody-dependent cell-mediated cytotoxicity (ADCC).

[0524] As used herein, the term “naturally-occurring” as applied to an object refers to the fact that an object can be found in nature. For example, a polypeptide or polynucleotide sequence that is present in an organism (including viruses) that can be isolated from a source in nature and which has not been intentionally modified by man in the laboratory is naturally-occurring.

[0525] As used herein, the term “nonswitched isotype” refers to the isotypic class of heavy chain that is produced when no isotype switching has taken place; the CH gene encoding the nonswitched isotype is typically the first CH gene immediately downstream from the functionally rearranged VDJ gene. Isotype switching has been classified as classical or non-classical isotype switching. Classical isotype switching occurs by recombination events which involve at least one switch sequence region in the transgene. Non-classical isotype switching may occur by, for example, homologous recombination between human $\sigma\mu$ and human $\delta\mu$ (δ -associated deletion). Alternative non-classical switching mechanisms, such as intertransgene and/or interchromosomal recombination, among others, may occur and effectuate isotype switching.

[0526] As used herein, the term “nucleic acid” refers to deoxyribonucleotides or ribonucleotides and polymers thereof in either single- or double-stranded form. Unless specifically limited, the term encompasses nucleic acids containing known analogues of natural nucleotides that have similar binding properties as the reference nucleic acid and are metabolized in a manner similar to naturally occurring nucleotides. Unless otherwise indicated, a particular nucleic acid sequence also implicitly encompasses conservatively modified variants thereof (e.g., degenerate codon substitutions) and complementary sequences and as well as the sequence explicitly indicated. Specifically, degenerate codon substitutions can be achieved by generating sequences in which the third position of one or more selected (or all) codons is substituted with mixed-base and/or deoxyinosine residues (Batzner et al., *Nucleic Acid Res.* 19:5081, 1991; Ohtsuka et al., *Biol. Chem.* 260:2605-2608, 1985; and Cassol et al, 1992; Rossolini et al, *Mol. Cell. Probes* 8:91-98, 1994). For arginine and leucine, modifications at the second base can also be conservative. The term nucleic acid is used interchangeably with gene, cDNA, and mRNA encoded by a gene.

[0527] Polynucleotides used herein can be composed of any polyribonucleotide or polydeoxyribonucleotide, which can be unmodified RNA or DNA or modified RNA or DNA. For example, polynucleotides can be composed of single- and double-stranded DNA, DNA that is a mixture of single- and double-stranded regions, single- and double-stranded RNA, and RNA that is mixture of single- and double-stranded regions, hybrid molecules comprising DNA and RNA that can be single-stranded or, more typically, double-stranded or a mixture of single- and double-stranded regions. In addition, the polynucleotide can be composed of triple-stranded regions comprising RNA or DNA or both RNA and DNA. A polynucleotide can also contain one or more modified bases or DNA or RNA backbones modified for stability or for other reasons. “Modified” bases include, for example, tritylated bases and unusual bases such as

inosine. A variety of modifications can be made to DNA and RNA; thus, “polynucleotide” embraces chemically, enzymatically, or metabolically modified forms.

[0528] A nucleic acid is “operably linked” when it is placed into a functional relationship with another nucleic acid sequence. For instance, a promoter or enhancer is operably linked to a coding sequence if it affects the transcription of the sequence. With respect to transcription regulatory sequences, operably linked means that the DNA sequences being linked are contiguous and, where necessary to join two protein coding regions, contiguous and in reading frame. For switch sequences, operably linked indicates that the sequences are capable of effecting switch recombination.

[0529] As used herein, “parenteral administration,” “administered parenterally,” and other grammatically equivalent phrases, refer to modes of administration other than enteral and topical administration, usually by injection, and include, without limitation, intravenous, intranasal, intraocular, intramuscular, intraarterial, intrathecal, intracapsular, intraorbital, intracardiac, intradermal, intraperitoneal, transtracheal, subcutaneous, subcuticular, intraarticular, subcapsular, subarachnoid, intraspinal, epidural, intracerebral, intracranial, intracarotid and intrasternal injection and infusion.

[0530] As used herein, the term “patient” is used interchangeably with “subject” and “individual” and includes human and other mammalian subjects that receive either prophylactic or therapeutic treatment.

[0531] As used herein, the term “PD-1 antagonist” refers to any chemical compound or biological molecule that inhibits the PD-1 signaling pathway or that otherwise inhibits PD-1 function in a cell (e.g. an immune cell). In some embodiments, a PD-1 antagonist blocks binding of PD-L1 to PD-1 and/or PD-L2 to PD-1. In some embodiments, the PD-1 antagonist binds PD-1. In some embodiments, the PD-1 antagonist binds PD-L1.

[0532] The term “percent identity,” in the context of two or more nucleic acid or polypeptide sequences, refer to two or more sequences or subsequences that have a specified percentage of nucleotides or amino acid residues that are the same, when compared and aligned for maximum correspondence, as measured using one of the sequence comparison algorithms described below (e.g., BLASTP and BLASTN or other algorithms available to persons of skill) or by visual inspection. Depending on the application, the “percent identity” can exist over a region of the sequence being compared, e.g., over a functional domain, or, alternatively, exist over the full length of the two sequences to be compared. For sequence comparison, typically one sequence acts as a reference sequence to which test sequences are compared. When using a sequence comparison algorithm, test and reference sequences are input into a computer, subsequence coordinates are designated, if necessary, and sequence algorithm program parameters are designated. The sequence comparison algorithm then calculates the percent sequence identity for the test sequence(s) relative to the reference sequence, based on the designated program parameters.

[0533] Optimal alignment of sequences for comparison can be conducted, e.g., by the local homology algorithm of Smith & Waterman, *Adv. Appl. Math.* 2:482 (1981), by the homology alignment algorithm of Needleman & Wunsch, *J. Mol. Biol.* 48:443 (1970), by the search for similarity method of Pearson & Lipman, *Proc. Nat’l. Acad. Sci. USA* 85:2444 (1988), by computerized implementations of these

algorithms (GAP, BESTFIT, FASTA, and TFASTA in the Wisconsin Genetics Software Package, Genetics Computer Group, 575 Science Dr., Madison, Wis.), or by visual inspection (see generally Ausubel et al., *infra*).

[0534] One example of an algorithm that is suitable for determining percent sequence identity and sequence similarity is the BLAST algorithm, which is described in Altschul et al., *J. Mol. Biol.* 215:403-410 (1990). Software for performing BLAST analyses is publicly available through the National Center for Biotechnology Information website.

[0535] As generally used herein, “pharmaceutically acceptable” refers to those compounds, materials, compositions, and/or dosage forms which are, within the scope of sound medical judgment, suitable for use in contact with the tissues, organs, and/or bodily fluids of human beings and animals without excessive toxicity, irritation, allergic response, or other problems or complications commensurate with a reasonable benefit/risk ratio.

[0536] As used herein, a “pharmaceutically acceptable carrier” refers to, and includes, any and all solvents, dispersion media, coatings, antibacterial and antifungal agents, isotonic and absorption delaying agents, and the like that are physiologically compatible. The compositions can include a pharmaceutically acceptable salt, e.g., an acid addition salt or a base addition salt (see, e.g., Berge et al. (1977) *J Pharm Sci* 66:1-19).

[0537] As used herein, the terms “polypeptide,” “peptide”, and “protein” are used interchangeably to refer to a polymer of amino acid residues. The terms apply to amino acid polymers in which one or more amino acid residue is an artificial chemical mimetic of a corresponding naturally occurring amino acid, as well as to naturally occurring amino acid polymers and non-naturally occurring amino acid polymer.

[0538] As used herein, the term “preventing” when used in relation to a condition, refers to administration of a composition which reduces the frequency of, or delays the onset of, symptoms of a medical condition in a subject relative to a subject which does not receive the composition.

[0539] As used herein, the term “purified” or “isolated” as applied to any of the proteins (antibodies or fragments) described herein refers to a polypeptide that has been separated or purified from components (e.g., proteins or other naturally-occurring biological or organic molecules) which naturally accompany it, e.g., other proteins, lipids, and nucleic acid in a prokaryote expressing the proteins. Typically, a polypeptide is purified when it constitutes at least 60 (e.g., at least 65, 70, 75, 80, 85, 90, 92, 95, 97, or 99) %, by weight, of the total protein in a sample.

[0540] As used herein, the term “Programmed Cell Death Protein 1” or “PD-1” refers to the Programmed Cell Death Protein 1 polypeptide, an immune-inhibitory receptor belonging to the CD28 family and is encoded by the PDCD1 gene in humans. Alternative names or synonyms for PD-1 include: PDCD1, PD1, CD279 and SLEB2. PD-1 is expressed predominantly on previously activated T cells, B cells, and myeloid cells in vivo, and binds to two ligands, PD-L1 and PD-L2. The term “PD-1” as used herein includes human PD-1 (hPD-1), variants, isoforms, and species homologs of hPD-1, and analogs having at least one common epitope with hPD-1. The complete hPD-1 sequence can be found under GenBank Accession No. AAC51773.

[0541] As used herein, the term “Programmed Death Ligand-1” or “PD-L1” is one of two cell surface glycopro-

tein ligands for PD-1 (the other being PD-L2) that down-regulates T cell activation and cytokine secretion upon binding to PD-1. Alternative names and synonyms for PD-L1 include: PDCD1L1, PDL1, B7H1, B7-4, CD274 and B7-H. The term “PD-L1” as used herein includes human PD-L1 (hPD-L1), variants, isoforms, and species homologs of hPD-L1, and analogs having at least one common epitope with hPD-L1. The complete hPD-L1 sequence can be found under GenBank Accession No. Q9NZQ7.

[0542] PD-1 is known as an immune-inhibitory protein that negatively regulates TCR signals (Ishida, Y. et al. (1992) *EMBO J.* 11:3887-3895; Blank, C. et al. (Epub 2006 Dec. 29) *Immunol. Immunother.* 56(5):739-745). The interaction between PD-1 and PD-L1 can act as an immune checkpoint, which can lead to a decrease in T-cell receptor mediated proliferation (Dong et al. (2003) *J. Mol. Med.* 81:281-7; Blank et al. (2005) *Cancer Immunol. Immunother.* 54:307-314; Konishi et al. (2004) *Clin. Cancer Res.* 10:5094-100). Immune suppression can be reversed by inhibiting the local interaction of PD-1 with PD-L1 or PD-L2; the effect is additive when the interaction of PD-1 with PD-L2 is blocked as well (Iwai et al. (2002) *Proc. Nat'l. Acad. Sci. USA* 99:12293-7; Brown et al. (2003) *J. Immunol.* 170:1257-66).

[0543] For several cancers, tumor survival and proliferation is sustained by tumor-mediated immune checkpoint modulation. This modulation can result in the disruption of anti-cancer immune system functions. For example, recent studies have indicated that the expression of immune checkpoint receptors ligands, such as PD-L1 or PD-L2, by tumor cells can downregulate immune system activity in the tumor microenvironment and promote cancer immune evasion, particularly by suppressing T cells. PD-L1 is abundantly expressed by a variety of human cancers (Dong et al., (2002) *Nat Med* 8:787-789). The receptor for PD-L1, PD-1, is expressed on lymphocytes (e.g., activated T cells) and is normally involved in down-regulating the immune system and promoting self-tolerance, particularly by suppressing T cells. However, when PD-1 receptors expressed on T cells bind to cognate PD-L1 ligands on tumor cells, the resulting T cell suppression contributes to an impaired immune response against the tumor (e.g., a decrease in tumor infiltrating lymphocytes or the establishment of immune evasion by cancer cells).

[0544] In large sample sets of e.g. ovarian, renal, colorectal, pancreatic, liver cancers and melanoma, it was shown that PD-L1 expression correlated with poor prognosis and reduced overall survival irrespective of subsequent treatment (see e.g., Dong et al., (2002) *Nat Med* 8(8):793-800; Yang et al., (2008) *Invest Ophthalmol Vis Sci* 49(6):2518-2525; Ghebeh et al., (2006) *Neoplasia* 8:190-198; Hamanishi et al., (2007) *Proc Nat Acad Sci USA* 104:3360-3365; Thompson et al., (2006) *Clin Genitourin Cancer* 5:206-211; Nomi et al., (2005) *Clin Cancer Res* 11:2947-2953; Inman et al., (2007) *Cancer* 109:1499-1505; Shimauchi et al., (2007) *Int J Cancer* 121:2585-2590; Gao et al., (2009) *Clin Cancer Res* 15:971-979; Nakanishi et al., (2007) *Cancer Immunol Immunother* 56:1173-1182; Hino et al., (2010) *Cancer* 116(7):1757-1766). Similarly, PD-1 expression on tumor lymphocytes was found to mark dysfunctional T cells in breast cancer (Kitano et al., (2017) *ESMO Open* 2(2): e000150) and melanoma (Kleffel et al., (2015) *Cell* 162(6): 1242-1256). PD-1 antagonists, such as those that affect the function of the PD-1/PD-L1/PD-L2 signaling axis and/or disrupt the interaction between PD-1 and PD-L1 and/or

PD-L2, for example, have been developed and represent a novel class of anti-tumor inhibitors that function via modulation of immune cell-tumor cell interaction.

[0545] As used herein, the term “rearranged” refers to a configuration of a heavy chain or light chain immunoglobulin locus wherein a V segment is positioned immediately adjacent to a D-J or J segment in a conformation encoding essentially a complete VH or VL domain, respectively. A rearranged immunoglobulin gene locus can be identified by comparison to germline DNA; a rearranged locus will have at least one recombined heptamer/nonamer homology element.

[0546] As used herein, the term “recombinant host cell” (or simply “host cell”) is intended to refer to a cell into which a recombinant expression vector has been introduced. It should be understood that such terms are intended to refer not only to the particular subject cell but to the progeny of such a cell. Because certain modifications may occur in succeeding generations due to either mutation or environmental influences, such progeny may not, in fact, be identical to the parent cell, but are still included within the scope of the term “host cell” as used herein.

[0547] As used herein, the term “recombinant human antibody” includes all human antibodies that are prepared, expressed, created or isolated by recombinant means, such as (a) antibodies isolated from an animal (e.g., a mouse) that is transgenic or transchromosomal for human immunoglobulin genes or a hybridoma prepared therefrom, (b) antibodies isolated from a host cell transformed to express the antibody, e.g., from a transfectoma, (c) antibodies isolated from a recombinant, combinatorial human antibody library, and (d) antibodies prepared, expressed, created or isolated by any other means that involve splicing of human immunoglobulin gene sequences to other DNA sequences. Such recombinant human antibodies comprise variable and constant regions that utilize particular human germline immunoglobulin sequences are encoded by the germline genes, but include subsequent rearrangements and mutations which occur, for example, during antibody maturation. As known in the art (see, e.g., Lonberg (2005) *Nature Biotech.* 23(9):1117-1125), the variable region contains the antigen binding domain, which is encoded by various genes that rearrange to form an antibody specific for a foreign antigen. In addition to rearrangement, the variable region can be further modified by multiple single amino acid changes (referred to as somatic mutation or hypermutation) to increase the affinity of the antibody to the foreign antigen. The constant region will change in further response to an antigen (i.e., isotype switch). Therefore, the rearranged and somatically mutated nucleic acid molecules that encode the light chain and heavy chain immunoglobulin polypeptides in response to an antigen may not have sequence identity with the original nucleic acid molecules, but instead will be substantially identical or similar (i.e., have at least 80% identity).

[0548] As used herein, the term “reference antibody” (used interchangeably with “reference mAb”) or “reference antigen-binding protein” refers to an antibody, or an antigen-binding fragment thereof, that binds to a specific epitope on CD39 and is used to establish a relationship between itself and one or more distinct antibodies, wherein the relationship is the binding of the reference antibody and the one or more distinct antibodies to the same epitope on CD39. As used herein, the term connotes an anti-CD39 antibody that is

useful in a test or assay, such as those described herein, (e.g., a competitive binding assay), as a competitor, wherein the assay is useful for the discovery, identification or development, of one or more distinct antibodies that bind to the same epitope. The variable heavy (VH) and light chain (VL) amino acid sequences of an exemplary reference antibody (SRF367) are provided in Table 1 (VH, SEQ ID NO. 33; VL, SEQ ID NO. 43).

[0549] As used herein, the terms “specific binding,” “selective binding,” “selectively binds,” and “specifically binds,” refer to antibody binding to an epitope on a predetermined antigen. Typically, the antibody binds with an equilibrium dissociation constant (K_D) of approximately less than 10^{-6} M, such as approximately less than 10^{-7} , 10^{-8} M, 10^{-9} M or 10^{-10} M or even lower when determined by surface plasmon resonance (SPR) technology in a BIA-CORE 2000 instrument using recombinant human CD39 as the analyte and the antibody as the ligand and binds to the predetermined antigen with an affinity that is at least two-fold greater than its affinity for binding to a non-specific antigen (e.g., BSA, casein) other than the predetermined antigen or a closely-related antigen. The phrases “an antibody recognizing an antigen” and “an antibody specific for an antigen,” and “an antibody that binds” are used interchangeably herein with the term “an antibody which binds specifically to an antigen,” such as, CD39.

[0550] As used herein, the term “switch sequence” refers to those DNA sequences responsible for switch recombination. A “switch donor” sequence, typically a μ switch region, will be 5' (i.e., upstream) of the construct region to be deleted during the switch recombination. The “switch acceptor” region will be between the construct region to be deleted and the replacement constant region (e.g., γ , δ , etc.). As there is no specific site where recombination always occurs, the final gene sequence will typically not be predictable from the construct.

[0551] As used herein, the term “subject” includes any human or non-human animal. For example, the methods and compositions of the present invention can be used to treat a subject with an immune disorder. The term “non-human animal” includes all vertebrates, e.g., mammals and non-mammals, such as non-human primates, sheep, dog, cow, chickens, amphibians, reptiles, etc.

[0552] For nucleic acids, the term “substantial homology” indicates that two nucleic acids, or designated sequences thereof, when optimally aligned and compared, are identical, with appropriate nucleotide insertions or deletions, in at least about 80% of the nucleotides, usually at least about 90% to 95%, and more preferably at least about 98% to 99.5% of the nucleotides. Alternatively, substantial homology exists when the segments will hybridize under selective hybridization conditions, to the complement of the strand.

[0553] The percent identity between two sequences is a function of the number of identical positions shared by the sequences (i.e., % homology = # of identical positions/total # of positions \times 100), taking into account the number of gaps, and the length of each gap, which need to be introduced for optimal alignment of the two sequences. The comparison of sequences and determination of percent identity between two sequences can be accomplished using a mathematical algorithm, as described in the non-limiting examples below.

[0554] The percent identity between two nucleotide sequences can be determined using the GAP program in the GCG software package (available at <http://www.gcg.com>),

using a NWSgapdna.CMP matrix and a gap weight of 40, 50, 60, 70, or 80 and a length weight of 1, 2, 3, 4, 5, or 6. The percent identity between two nucleotide or amino acid sequences can also be determined using the algorithm of E. Meyers and W. Miller (CABIOS, 4:11-17 (1989)) which has been incorporated into the ALIGN program (version 2.0), using a PAM120 weight residue table, a gap length penalty of 12 and a gap penalty of 4. In addition, the percent identity between two amino acid sequences can be determined using the Needleman and Wunsch (J. Mol. Biol. (48):444-453 (1970)) algorithm which has been incorporated into the GAP program in the GCG software package (available at <http://www.gcg.com>), using either a Blossum 62 matrix or a PAM250 matrix, and a gap weight of 16, 14, 12, 10, 8, 6, or 4 and a length weight of 1, 2, 3, 4, 5, or 6.

[0555] The nucleic acid and protein sequences of the present disclosure can further be used as a “query sequence” to perform a search against public databases to, for example, identify related sequences. Such searches can be performed using the NBLAST and) (BLAST programs (version 2.0) of Altschul, et al. (1990) J. Mol. Biol. 215:403-10. BLAST nucleotide searches can be performed with the NBLAST program, score=100, wordlength=12 to obtain nucleotide sequences homologous to the nucleic acid molecules of the invention. BLAST protein searches can be performed with the) (BLAST program, score=50, wordlength=3 to obtain amino acid sequences homologous to the protein molecules of the invention. To obtain gapped alignments for comparison purposes, Gapped BLAST can be utilized as described in Altschul et al., (1997) Nucleic Acids Res. 25(17):3389-3402. When utilizing BLAST and Gapped BLAST programs, the default parameters of the respective programs (e.g., XBLAST and NBLAST) can be used. See <http://www.ncbi.nlm.nih.gov>.

[0556] The nucleic acids may be present in whole cells, in a cell lysate, or in a partially purified or substantially pure form. A nucleic acid is “isolated” or “rendered substantially pure” when purified away from other cellular components or other contaminants, e.g., other cellular nucleic acids or proteins, by standard techniques, including alkaline/SDS treatment, CsCl banding, column chromatography, agarose gel electrophoresis and others well known in the art. See, F. Ausubel, et al., ed. Current Protocols in Molecular Biology, Greene Publishing and Wiley Interscience, New York (1987).

[0557] The nucleic acid compositions of the present disclosure, while often in a native sequence (except for modified restriction sites and the like), from either cDNA, genomic or mixtures thereof may be mutated, in accordance with standard techniques to provide gene sequences. For coding sequences, these mutations, may affect amino acid sequence as desired. In particular, DNA sequences substantially homologous to or derived from native V, D, J, constant, switches and other such sequences described herein are contemplated (where “derived” indicates that a sequence is identical or modified from another sequence).

[0558] The term “T cell” refers to a type of white blood cell that can be distinguished from other white blood cells by the presence of a T cell receptor on the cell surface. There are several subsets of T cells, including, but not limited to, T helper cells (a.k.a. TH cells or CD4+ T cells) and subtypes, including TH1, TH2, TH3, TH17, TH9, and TFH cells, cytotoxic T cells (a.k.a. TC cells, CD8+ T cells, cytotoxic T lymphocytes, T-killer cells, killer T cells), memory T cells

and subtypes, including central memory T cells (TCM cells), effector memory T cells (TEM and TEMRA cells), and resident memory T cells (TRM cells), regulatory T cells (a.k.a. Treg cells or suppressor T cells) and subtypes, including CD4⁺ FOXP3⁺ Treg cells, CD4⁺ FOXP3⁻ Treg cells, Tr1 cells, Th3 cells, and Treg17 cells, natural killer T cells (a.k.a. NKT cells), mucosal associated invariant T cells (MAITs), and gamma delta T cells ($\gamma\delta$ T cells), including V γ 9/V δ 2 T cells. Any one or more of the aforementioned or unmentioned T cells may be the target cell type for a method of use of the invention.

[0559] As used herein, the term “T cell-mediated response” refers to any response mediated by T cells, including, but not limited to, effector T cells (e.g., CD8⁺ cells) and helper T cells (e.g., CD4⁺ cells). T cell mediated responses include, for example, T cell cytotoxicity and proliferation.

[0560] As used herein, the terms “therapeutically effective amount” or “therapeutically effective dose,” or similar terms used herein are intended to mean an amount of an agent (e.g., an anti-CD39 antibody or an antigen-binding fragment thereof) that will elicit the desired biological or medical response (e.g., an improvement in one or more symptoms of a cancer).

[0561] The terms “treat,” “treating,” and “treatment,” refers to clinical intervention in an attempt to alter the natural course of the individual being treated and can be performed either for prophylaxis or during the course of clinical pathology. Desirable effects of treatment include, but are not limited to, preventing occurrence or recurrence of disease, alleviation of symptoms, diminishment of any direct or indirect pathological consequences of the disease, preventing metastasis, decreasing the rate of disease progression, amelioration or palliation of the disease state, and remission or improved prognosis. In some embodiments, antibodies of the invention are used to delay development of a disease or to slow the progression of a disease. In some embodiments, treatment as used herein, refer to therapeutic or preventative measures. The methods of “treatment” employ administration to a subject, in need of such treatment, a human antibody of the present disclosure, for example, a subject in need of an enhanced immune response against a particular antigen or a subject who ultimately may acquire such a disorder, in order to prevent, cure, delay, reduce the severity of, or ameliorate one or more symptoms of the disorder or recurring disorder, or in order to prolong the survival of a subject beyond that expected in the absence of such treatment.

[0562] As used herein, the term “tumor microenvironment” (alternatively “cancer microenvironment”; abbreviated TME) refers to the cellular environment or milieu in which the tumor or neoplasm exists, including surrounding blood vessels as well as non-cancerous cells including, but not limited to, immune cells, fibroblasts, bone marrow-derived inflammatory cells, and lymphocytes. Signaling molecules and the extracellular matrix also comprise the TME. The tumor and the surrounding microenvironment are closely related and interact constantly. Tumors can influence the microenvironment by releasing extracellular signals, promoting tumor angiogenesis and inducing peripheral immune tolerance, while the immune cells in the microenvironment can affect the growth and evolution of tumor cells.

[0563] As used herein, the term “unrearranged” or “germline configuration” refers to a V segment refers to the configuration wherein the V segment is not recombined so as to be immediately adjacent to a D or J segment.

[0564] As used herein, the term “vector” is intended to refer to a nucleic acid molecule capable of transporting another nucleic acid to which it has been linked. One type of vector is a “plasmid,” which refers to a circular double stranded DNA loop into which additional DNA segments may be ligated. Another type of vector is a viral vector, wherein additional DNA segments may be ligated into the viral genome. Certain vectors are capable of autonomous replication in a host cell into which they are introduced (e.g., bacterial vectors having a bacterial origin of replication and episomal mammalian vectors). Other vectors (e.g., non-episomal mammalian vectors) can be integrated into the genome of a host cell upon introduction into the host cell, and thereby are replicated along with the host genome. Moreover, certain vectors are capable of directing the expression of genes to which they are operatively linked. Such vectors are referred to herein as “recombinant expression vectors” (or simply, “expression vectors”). In general, expression vectors of utility in recombinant DNA techniques are often in the form of plasmids. In the present specification, “plasmid” and “vector” may be used interchangeably as the plasmid is the most commonly used form of vector. However, the invention is intended to include such other forms of expression vectors, such as viral vectors (e.g., replication defective retroviruses, adenoviruses and adeno-associated viruses), which serve equivalent functions.

[0565] Unless otherwise defined, all technical and scientific terms used herein have the same meaning as commonly understood by one of ordinary skill in the art to which this disclosure pertains. Preferred methods and materials are described below, although methods and materials similar or equivalent to those described herein can also be used in the practice or testing of the presently disclosed methods and compositions. All publications, patent applications, patents, and other references mentioned herein are incorporated by reference in their entirety.

Anti-CD39 Antibodies and Antigen-Binding Fragments Thereof

[0566] The present disclosure provides antibodies, and antigen binding portions thereof, that bind to and antagonize CD39, in particular human CD39. Provided herein are isolated antibodies or antigen binding portion thereof that bind to human CD39, comprising heavy and light chain CDRs and variable sequences as set forth in Table 1.

[0567] The adenosine pathway is a signaling system which acts to fine-tune immune cell functions, such as cell-to-cell interactions, cytokine and chemokine secretion, surface antigen shedding, intracellular pathogen removal, and generating reactive oxygen species (ROS). ATP and ADP, play a fundamental role in inflammation, immune system regulation and tissue homeostasis through the activation of receptors (Eltzschig et al., (2012) N Engl J Med 367:2322-2333). Mediators, such as ATP and adenosine, are released into the extracellular space in response to metabolic disturbances or other types of insults, and operate both as sensory and efferent signals to shape immune responses. ATP is released either by cell lysis or by non-lytic mechanisms including: (i) exocytosis of ATP-containing vesicles, (ii) through nucleotide-permeable channels (connexin/pannexin hemichannels,

maxi-anion channels, volume-regulated anion channels or P2X7 receptor channels), (iii) via transport vesicles that deliver proteins to the cell membrane, and (iv) via lysosomes. CD39 hydrolyzes extracellular adenosine triphosphate (ATP) and adenosine diphosphate (ADP) to generate adenosine.

[0568] The P1 adenosine receptor family encompasses the A1, A2A (the main adenosine receptor expressed by T cells), A2B, and A3 G-protein-coupled receptors. The adenosine-A2A receptor axis provides an immunosuppressive mechanism that dampens inflammation and protects normal tissues from immune system-mediated damage Ohta et al., (2001) *Nature* 414:916-920). In some cancers, this immunosuppressive pathway is aberrantly activated and provides protection for cancer cells against the immune system (Sitkovsky et al., (2014) *Cancer Immunol Res* 2:598-605). Activation of this pathway and accumulation of extracellular adenosine in tumors generate an immunosuppressive and proangiogenic niche that is favorable to tumor growth (Antonioni et al., (2013) *Nat Rev Cancer* 13:842-857; Stagg and Smith (2010) *Oncogene* 29:5346-5358; Sitkovsky et al., (2008) *Clin Cancer Res* 14:5947-5952; Muller-Haegle et al., (2014) *Expert Rev Clin Immunol* 10:897-914; Antonioni et al., (2013) *Trends Mol Med* 19:355-367). The principal role of this pathway in promoting cancer is evidenced by the complete rejection of large immunogenic tumors in A2AR-deficient mice (Ohta et al., (2006) *Proc Natl Acad Sci USA* 103:13132-13137) as well as the tumor-resistant phenotype of CD39 Sun et al., (2010) *Gastroenterology* 139:1030-1040).

[0569] Within the pathway, CD39 (also known as ectonucleoside triphosphate diphosphohydrolase 1, E-NTP-Dase1, and cluster of differentiation 39) and CD73 (also known as ecto-5'-nucleotidase, Ecto5'NTase, 5'-nucleotidase (5'-NT), and cluster of differentiation 73), are the major nucleotide metabolizing enzymes that regulate immunity and inflammation. The activity of CD39 and CD73 represents the primary source of extracellular adenosine. CD39 hydrolyses extracellular ATP and ADP into adenosine monophosphate (AMP) (Deaglio et al., (2007) *J. Exp Med* 204:1257-1265; Borsellino et al., (2007) *Blood* 110:1225-1232). AMP is then processed into the anti-inflammatory adenosine, essentially by the ectonucleotidase CD73. Upon binding to A2A receptors on T cells, adenosine induces the accumulation of intracellular cyclic AMP, thereby preventing TCR-induced CD25 upregulation and inhibiting effector T-lymphocyte proliferation and inflammatory cytokine secretion (Huang et al., (1997) *Blood* 90:1600-1610; Lokshin et al., (2006) *Cancer Res* 66:7758-7765). Adenosine also blocks the cytotoxic activity and cytokine production of activated natural killer (NK) cells.

[0570] Accordingly, the disclosure provides an isolated antibody that binds to and antagonizes human CD39, or an antigen binding portion thereof, wherein the antibody or antigen binding portion thereof exhibits at least one or more of the following properties: (i) binds to recombinant human CD39 and/or to membrane-bound human CD39; (ii) binds to CD39 with an equilibrium dissociation constant (KD) of less than 10 nM; (iii) inhibits or reduces an enzymatic activity of CD39; (iv) inhibits or reduces conversion of extracellular adenosine triphosphate (eATP) or extracellular adenosine diphosphate (eADP) to extracellular adenosine monophosphate (eAMP); (v) increases or enhances a level of extracellular adenosine triphosphate (eATP); (vi) decreases or reduces a level extracellular adenosine; (vii) maintains,

increases or enhances an immunostimulatory level of extracellular adenosine triphosphate (eATP); (viii) increases or enhances proliferation of a lymphocyte; (ix) increases or enhances expression of one or more dendritic cell activation markers; (x) increases or enhances secretion of one or more cytokines from dendritic cells; (xi) increases or enhances macrophage infiltration in tumors; (xii) increases or enhances secretion of macrophage attracting chemokines; (xiii) antagonizes human CD39 in a tumor microenvironment of a tissue; (xiv) cross-reacts with cynomolgus CD39 and/or mouse CD39; or (xv) a combination of any one of (i)-(xiv).

[0571] In some embodiments, the isolated antibody, or antigen binding portion thereof, binds to recombinant CD39 and/or membrane-bound CD39. In some embodiments, the isolated antibody, or antigen binding portion thereof, binds to recombinant human CD39 and/or membrane-bound human CD39.

[0572] In some embodiments, the isolated antibody, or antigen binding portion thereof, binds to CD39 with an equilibrium dissociation constant (KD) of less than 10 nM.

[0573] In some embodiments, the isolated antibody, or antigen binding portion thereof, inhibits or reduces an enzymatic activity of CD39.

[0574] In some embodiments, the isolated antibody, or antigen binding portion thereof, inhibits or reduces the enzymatic activity of CD39, wherein the enzymatic activity of CD39 is the hydrolysis of extracellular adenosine triphosphate (eATP) or extracellular adenosine diphosphate (eADP).

[0575] In some embodiments, the isolated antibody, or antigen binding portion thereof, inhibits or reduces the conversion of extracellular adenosine triphosphate (eATP) or extracellular adenosine diphosphate (eADP) to extracellular adenosine monophosphate (eAMP).

[0576] In some embodiments, the isolated antibody, or antigen binding portion thereof, increases or enhances a level of extracellular adenosine triphosphate (eATP).

[0577] In some embodiments, the isolated antibody, or antigen binding portion thereof, decreases or reduces a level of extracellular adenosine.

[0578] In some embodiments, the isolated antibody, or antigen binding portion thereof, increases or enhances an immunostimulatory level of extracellular adenosine triphosphate (eATP).

[0579] In some embodiments, the isolated antibody, or antigen binding portion thereof, increases proliferation of a lymphocyte. In some embodiments the lymphocyte is a tumor-infiltrating lymphocyte. In some embodiments, the lymphocyte is T cell. In some embodiments, the T cell is a CD4+ T cell.

[0580] In some embodiments, the isolated antibody, or antigen binding portion thereof, enhances expression of one or more dendritic cell activation markers. In some embodiments, the one or more dendritic cell activation markers is CD86, HLA-DR, or a combination thereof.

[0581] In some embodiments, the isolated antibody, or antigen binding portion thereof, enhances secretion of one or more cytokines from dendritic cells. In some embodiments, the one or more cytokines is IL-16, IL-12/IL-23p40, VEGFA, or any combination thereof.

[0582] In some embodiments, the isolated antibody, or antigen binding portion thereof, increases or enhances macrophage infiltration in tumors.

[0583] In some embodiments, the isolated antibody, or antigen binding portion thereof, increases or enhances secretion of macrophage attracting chemokines.

[0584] In some embodiments, the isolated antibody, or antigen binding portion thereof, antagonizes human CD39 in a tumor microenvironment.

[0585] In some embodiments, the isolated antibody, or antigen binding portion thereof, cross-reacts with cynomolgus CD39 and/or mouse CD39.

[0586] In some embodiments, the isolated antibody, or antigen binding portion thereof, is selected from the group consisting of an IgG1, an IgG2, and IgG3, an IgG4, and IgM, and IgA1, and IgA2, and IgD, and an IgE antibody.

[0587] In some embodiments, the isolated antibody, or antigen binding portion thereof, is an IgG1 antibody of IgG4 antibody.

[0588] In some embodiments, the isolated antibody, or antigen binding portion thereof, comprises a wild type IgG1 heavy chain constant region.

[0589] In some embodiments, the isolated antibody, or antigen binding portion thereof, comprises a wild type IgG4 heavy chain constant region.

[0590] In some embodiments, the isolated antibody, or antigen binding portion thereof, comprises an Fc domain comprising at least one mutation.

[0591] In some embodiments, the isolated antibody, or antigen binding portion thereof, comprises a mutant IgG1 heavy chain constant region.

[0592] In some embodiments, the isolated antibody, or antigen binding portion thereof, comprises a mutant IgG4 heavy chain constant region. In some embodiments, the mutant IgG4 heavy chain constant region comprises any one of the substitutions S228P, L235E, L235A, or a combination thereof, according to EU numbering.

[0593] In some aspects, antibody or antigen binding portion thereof the disclosure comprises the heavy chain CDR3 sequence set forth in SEQ ID NO: 3. In some aspects, the antibody or antigen binding portion of the disclosure binds to substantially the same epitope as a reference antibody or antigen binding portion thereof comprising the heavy chain CDR3 sequence set forth in SEQ ID NO: 3. In some aspects, the antibody or antigen binding portion of the disclosure binds to at least one of the amino acid residues bound by a reference antibody or antigen binding portion thereof comprising the heavy chain CDR3 sequence set forth in SEQ ID NOs: 3. In some aspects, the antibody or antigen binding portion of the disclosure, wherein a mutation of the epitope bound by the antibody inhibits, reduces, or blocks binding to both the antibody and to a reference antibody or antigen binding portion thereof comprising the heavy chain CDR3 sequence set forth in SEQ ID NOs: 3.

[0594] In some embodiments, the antibody or antigen binding portion of the disclosure binds to substantially the same epitope as a reference antibody or antigen binding portion thereof comprising heavy chain CDR1, CDR2 and CDR3 sequences set forth in SEQ ID NOs: 27, 28 and 29, respectively, and light chain CDR1, CDR2 and CDR3 sequences set forth in SEQ ID NOs: 37, 38 and 39, respectively. In some embodiments, the antibody or antigen binding portion of the disclosure binds to at least one of the amino acid residues bound by a reference antibody or antigen binding portion thereof comprising heavy chain CDR1, CDR2 and CDR3 sequences set forth in SEQ ID NOs: 27, 28 and 29, respectively, and light chain CDR1,

CDR2 and CDR3 sequences set forth in SEQ ID NOs: 37, 38 and 39, respectively. In some embodiments, a mutation of the epitope bound by the antibody or antigen binding portion of the disclosure inhibits, reduces, or blocks binding to both the antibody and to a reference antibody or antigen binding portion thereof comprising heavy chain CDR1, CDR2 and CDR3 sequences set forth in SEQ ID NOs: 27, 28 and 29, respectively, and light chain CDR1, CDR2 and CDR3 sequences set forth in SEQ ID NOs: 37, 38 and 39, respectively.

[0595] In some embodiments, the antibody or antigen binding portion thereof of the disclosure binds to substantially the same epitope as a reference antibody or antigen binding portion thereof comprising heavy chain CDR1, CDR2 and CDR3 sequences set forth in SEQ ID NOs: 30, 31 and 32, respectively, and light chain CDR1, CDR2 and CDR3 sequences set forth in SEQ ID NOs: 40, 41 and 42, respectively.

[0596] In some embodiments, the antibody or antigen binding portion thereof of the disclosure binds to at least one of the amino acid residues bound by a reference antibody or antigen binding portion thereof comprising heavy chain CDR1, CDR2 and CDR3 sequences set forth in SEQ ID NOs: 30, 31 and 32, respectively, and light chain CDR1, CDR2 and CDR3 sequences set forth in SEQ ID NOs: 40, 41 and 42, respectively.

[0597] In some embodiments, a mutation of the epitope bound by the antibody or antigen binding portion thereof of the disclosure inhibits, reduces, or blocks binding to both the antibody and to a reference antibody or antigen binding portion thereof comprising heavy chain CDR1, CDR2 and CDR3 sequences set forth in SEQ ID NOs: 30, 31 and 32, respectively, and light chain CDR1, CDR2 and CDR3 sequences set forth in SEQ ID NOs: 40, 41 and 42, respectively.

[0598] In some aspects, the antibody or antigen binding portion of the disclosure binds to and antagonizes human CD39 and comprises heavy and light chain CDRs selected from the group consisting of:

[0599] (i) heavy chain CDR1, CDR2 and CDR3 sequences set forth in SEQ ID NOs: 27, 28 and 29, respectively, and light chain CDR1, CDR2 and CDR3 sequences set forth in SEQ ID NOs: 37, 38 and 39, respectively;

[0600] (ii) heavy chain CDR1, CDR2 and CDR3 sequences set forth in SEQ ID NOs: 1, 2 and 3, respectively, and light chain CDR1, CDR2 and CDR3 sequences set forth in SEQ ID NOs: 11, 12 and 13, respectively;

[0601] (iii) heavy chain CDR1, CDR2 and CDR3 sequences set forth in SEQ ID NOs: 53, 54 and 55, respectively, and light chain CDR1, CDR2 and CDR3 sequences set forth in SEQ ID NOs: 63, 64 and 65, respectively;

[0602] (iv) heavy chain CDR1, CDR2 and CDR3 sequences set forth in SEQ ID NOs: 79, 80 and 81, respectively, and light chain CDR1, CDR2 and CDR3 sequences set forth in SEQ ID NOs: 89, 90 and 91, respectively; and

[0603] (v) heavy chain CDR1, CDR2 and CDR3 sequences set forth in SEQ ID NOs: 105, 106 and 107, respectively, and light chain CDR1, CDR2 and CDR3 sequences set forth in SEQ ID NOs: 115, 116 and 117, respectively.

[0604] In some embodiments, the antibody or antigen binding portion thereof of the disclosure binds to and antagonizes human CD39 and comprises heavy and light chain CDRs, wherein the heavy chain CDR1, CDR2 and

CDR3 sequences are set forth in SEQ ID NOs: 27, 28 and 29, respectively, and the light chain CDR1, CDR2 and CDR3 sequences are set forth in SEQ ID NOs: 37, 38 and 39, respectively.

[0605] In some embodiments, the antibody or antigen binding portion thereof of the disclosure binds to and antagonizes human CD39 and comprises heavy and light chain CDRs selected from the group consisting of:

[0606] (i) heavy chain CDR1, CDR2 and CDR3 sequences set forth in SEQ ID NOs: 30, 31 and 32, respectively, and light chain CDR1, CDR2 and CDR3 sequences set forth in SEQ ID NOs: 40, 41 and 42, respectively;

[0607] (ii) heavy chain CDR1, CDR2 and CDR3 sequences set forth in SEQ ID NOs: 4, 5 and 6, respectively, and light chain CDR1, CDR2 and CDR3 sequences set forth in SEQ ID NOs: 14, 15 and 16, respectively;

[0608] (iii) heavy chain CDR1, CDR2 and CDR3 sequences set forth in SEQ ID NOs: 56, 57 and 58, respectively, and light chain CDR1, CDR2 and CDR3 sequences set forth in SEQ ID NOs: 66, 67 and 68, respectively;

[0609] (iv) heavy chain CDR1, CDR2 and CDR3 sequences set forth in SEQ ID NOs: 82, 83 and 84, respectively, and light chain CDR1, CDR2 and CDR3 sequences set forth in SEQ ID NOs: 92, 93 and 94, respectively; and

[0610] (v) heavy chain CDR1, CDR2 and CDR3 sequences set forth in SEQ ID NOs: 108, 109 and 110, respectively, and light chain CDR1, CDR2 and CDR3 sequences set forth in SEQ ID NOs: 118, 119 and 120, respectively.

[0611] In some embodiments, the antibody or antigen binding portion thereof of the disclosure binds to and antagonizes human CD39 and comprises heavy and light chain CDRs, wherein the heavy chain CDR1, CDR2 and CDR3 sequences are set forth in SEQ ID NOs: 30, 31 and 32, respectively, and the light chain CDR1, CDR2 and CDR3 sequences are set forth in SEQ ID NOs: 40, 41 and 42, respectively;

[0612] In some aspects, the antibody or antigen binding portion of the disclosure binds to and antagonizes human CD39 and comprises heavy and light chain variable regions, wherein the heavy chain variable region comprises an amino acid sequence selected from the group consisting of SEQ ID NOs: 33, 7, 59, 85 and 111; and wherein the light chain variable region comprises an amino acid sequence selected from the group consisting of SEQ ID NOs: 43, 17, 69, 95 and 121.

[0613] In some embodiments, the antibody or antigen binding portion thereof of the disclosure binds to and antagonizes human CD39 and comprises heavy and light chain variable regions comprising amino acid sequences selected from the group consisting of:

[0614] (i) SEQ ID NO: 33 and 43, respectively;

[0615] (ii) SEQ ID NO: 7 and 17, respectively;

[0616] (iii) SEQ ID NO: 59 and 69, respectively;

[0617] (iv) SEQ ID NO: 85 and 95, respectively; and

[0618] (v) SEQ ID NO: 111 and 121, respectively.

[0619] In some embodiments, the antibody or antigen binding portion thereof of the disclosure binds to and antagonizes human CD39 and comprises heavy and light chain variable regions comprising amino acid sequences set forth in SEQ ID NO: 33 and 43, respectively.

[0620] In some aspects, the antibody or antigen binding portion of the disclosure binds to and antagonizes human CD39 and comprises heavy and light chain variable regions,

wherein the heavy chain variable region comprises an amino acid sequence which is at least 90%, at least 95%, at least 97%, at least 98%, at least 99% identical to the amino acid sequence selected from the group consisting of SEQ ID NOs: 33, 7, 59, 85 and 111; and wherein the light chain variable region comprises an amino acid sequence which is at least 90%, at least 95%, at least 97%, at least 98%, at least 99% identical to the amino acid sequence selected from the group consisting of SEQ ID NOs: 43, 17, 69, 95 and 121.

[0621] In some embodiments, the antibody or antigen binding portion of the disclosure binds to and antagonizes human CD39 and comprises heavy and light chain variable regions comprising amino acid sequences at least 90%, at least 95%, at least 97%, at least 98%, at least 99% identical to the amino acid sequences selected from the group consisting of:

[0622] (i) SEQ ID NO: 33 and 43, respectively;

[0623] (ii) SEQ ID NO: 7 and 17, respectively;

[0624] (iii) SEQ ID NO: 59 and 69, respectively;

[0625] (iv) SEQ ID NO: 85 and 95, respectively; and

[0626] (v) SEQ ID NO: 111 and 121, respectively.

[0627] In some embodiments, the antibody or antigen binding portion thereof of the disclosure binds to and antagonizes human CD39 and comprises heavy and light chain variable regions comprising amino acid sequences at least 90%, at least 95%, at least 97%, at least 98%, at least 99% identical to the amino acid sequences set forth in SEQ ID NO: 33 and 43, respectively.

[0628] In some embodiments, the antibody or antigen binding portion thereof of the disclosure binds to and antagonizes human CD39 and comprises a heavy chain and a light chain, wherein the heavy chain comprises an amino acid sequence selected from the group consisting of SEQ ID NOs: 35, 9, 61, 87 and 113; and wherein the light chain comprises an amino acid sequence selected from the group consisting of SEQ ID NOs: 45, 19, 71, 97 and 123.

[0629] In some embodiments, the antibody or antigen binding portion thereof of the disclosure binds to and antagonizes human CD39 and comprises a heavy chain and a light chain, wherein the heavy chain comprises an amino acid sequence which is at least 90%, at least 95%, at least 97%, at least 98%, at least 99% identical to the amino acid sequence selected from the group consisting of SEQ ID NOs: 35, 9, 61, 87 and 113; and wherein the light chain comprises an amino acid sequence which is at least 90%, at least 95%, at least 97%, at least 98%, at least 99% to the amino acid sequence selected from the group consisting of SEQ ID NOs: 45, 19, 71, 97 and 123.

[0630] In some embodiments, the antibody or antigen binding portion thereof of the disclosure binds to and antagonizes human CD39 and comprises a heavy chain and a light chain, wherein the heavy chain comprises an amino acid sequence selected from the group consisting of SEQ ID NOs: 47, 21, 73, 99, and 125; and wherein the light chain comprises an amino acid sequence selected from the group consisting of SEQ ID NOs: 45, 19, 71, 97 and 123.

[0631] In some embodiments, the antibody or antigen binding portion thereof of the disclosure binds to and antagonizes human CD39 and comprises a heavy chain and a light chain, wherein the heavy chain comprises an amino acid sequence which is at least 90%, at least 95%, at least 97%, at least 98%, at least 99% identical to the amino acid sequence selected from the group consisting of SEQ ID NOs: 47, 21, 73, 99 and 125; and wherein the light chain

comprises an amino acid sequence which is at least 90%, at least 95%, at least 97%, at least 98%, at least 99% identical to the amino acid sequence selected from the group consisting of SEQ ID NOs: 45, 19, 71, 97 and 123.

[0632] In some embodiments, the antibody or antigen binding portion thereof of the disclosure binds to and antagonizes human CD39 and comprises a heavy chain and a light chain, wherein the heavy chain comprises an amino acid sequence selected from the group consisting of SEQ ID NOs: 49, 23, 75, 101 and 127; and wherein the light chain comprises an amino acid sequence selected from the group consisting of SEQ ID NOs: 45, 19, 71, 97 and 123.

[0633] In some embodiments, the antibody or antigen binding portion thereof of the disclosure binds to and antagonizes human CD39 and comprises a heavy chain and a light chain, wherein the heavy chain comprises an amino acid sequence which is at least 90%, at least 95%, at least 97%, at least 98%, at least 99% identical to the amino acid sequence selected from the group consisting of SEQ ID NOs: 49, 23, 75, 101 and 127; and wherein the light chain comprises an amino acid sequence which is at least 90%, at least 95%, at least 97%, at least 98%, at least 99% identical to the amino acid sequence selected from the group consisting of SEQ ID NOs: 45, 19, 71, 97 and 123.

[0634] In some embodiments, the antibody or antigen binding portion thereof of the disclosure binds to and antagonizes human CD39 and comprises a heavy chain and a light chain, wherein the heavy chain comprises an amino acid sequence selected from the group consisting of SEQ ID NOs: 51, 25, 77, 103 and 129; and wherein the light chain comprises an amino acid sequence selected from the group consisting of SEQ ID NOs: 45, 19, 71, 97 and 123.

[0635] In some embodiments, the antibody or antigen binding portion thereof of the disclosure binds to and antagonizes human CD39 and comprises a heavy chain and a light chain, wherein the heavy chain comprises an amino acid sequence which is at least 90%, at least 95%, at least 97%, at least 98%, at least 99% identical to the amino acid sequence selected from the group consisting of SEQ ID NOs: 51, 25, 77, 103 and 129; and wherein the light chain comprises an amino acid sequence which is at least 90%, at least 95%, at least 97%, at least 98%, at least 99% identical to the amino acid sequence selected from the group consisting of SEQ ID NOs: 45, 19, 71, 97 and 123.

[0636] In some embodiments, the antibody or antigen binding portion thereof of the disclosure binds to and antagonizes human CD39 and comprises a heavy chain and a light chain comprising amino acid sequences selected from the group consisting of:

- [0637]** (i) SEQ ID NO: 35 and 45, respectively;
- [0638]** (ii) SEQ ID NO: 9 and 19, respectively;
- [0639]** (iii) SEQ ID NO: 61 and 71, respectively;
- [0640]** (iv) SEQ ID NO: 87 and 97, respectively; and
- [0641]** (v) SEQ ID NO: 113 and 123, respectively.

[0642] In some embodiments, the antibody or antigen binding portion thereof of the disclosure binds to and antagonizes human CD39 and comprises a heavy chain and a light chain comprising amino acid sequences at least 90%, at least 95%, at least 97%, at least 98%, at least 99% identical to the amino acid sequences selected from the group consisting of:

- [0643]** (i) SEQ ID NO: 35 and 45, respectively;
- [0644]** (ii) SEQ ID NO: 9 and 19, respectively;
- [0645]** (iii) SEQ ID NO: 61 and 71, respectively;

[0646] (iv) SEQ ID NO: 87 and 97, respectively; and

[0647] (v) SEQ ID NO: 113 and 123, respectively.

[0648] In some embodiments, the antibody or antigen binding portion thereof of the disclosure binds to and antagonizes human CD39 and comprises a heavy chain and a light chain comprising amino acid sequences selected from the group consisting of:

- [0649]** (i) SEQ ID NO: 47 and 45, respectively;
- [0650]** (ii) SEQ ID NO: 21 and 19, respectively;
- [0651]** (iii) SEQ ID NO: 73 and 71, respectively;
- [0652]** (iv) SEQ ID NO: 99 and 97, respectively; and
- [0653]** (v) SEQ ID NO: 125 and 123, respectively.

[0654] In some embodiments, the antibody or antigen binding portion thereof of the disclosure binds to and antagonizes human CD39 and comprises a heavy chain and a light chain comprising amino acid sequences at least 90%, at least 95%, at least 97%, at least 98%, at least 99% identical to the amino acid sequences selected from the group consisting of:

- [0655]** (i) SEQ ID NO: 47 and 45, respectively;
- [0656]** (ii) SEQ ID NO: 21 and 19, respectively;
- [0657]** (iii) SEQ ID NO: 73 and 71, respectively;
- [0658]** (iv) SEQ ID NO: 99 and 97, respectively; and
- [0659]** (v) SEQ ID NO: 125 and 123, respectively.

[0660] In some embodiments, the antibody or antigen binding portion thereof of the disclosure binds to and antagonizes human CD39 and comprises a heavy chain and a light chain comprising amino acid sequences selected from the group consisting of:

- [0661]** (i) SEQ ID NO: 49 and 45, respectively;
- [0662]** (ii) SEQ ID NO: 23 and 19, respectively;
- [0663]** (iii) SEQ ID NO: 75 and 71, respectively;
- [0664]** (iv) SEQ ID NO: 101 and 97, respectively; and
- [0665]** (v) SEQ ID NO: 127 and 123, respectively.

[0666] In some embodiments, the antibody or antigen binding portion thereof of the disclosure binds to and antagonizes human CD39 and comprises a heavy chain and a light chain comprising amino acid sequences at least 90%, at least 95%, at least 97%, at least 98%, at least 99% identical to the amino acid sequences selected from the group consisting of:

- [0667]** (i) SEQ ID NO: 49 and 45, respectively;
- [0668]** (ii) SEQ ID NO: 23 and 19, respectively;
- [0669]** (iii) SEQ ID NO: 75 and 71, respectively;
- [0670]** (iv) SEQ ID NO: 101 and 97, respectively; and
- [0671]** (v) SEQ ID NO: 127 and 123, respectively.

[0672] In some embodiments, the antibody or antigen binding portion thereof of the disclosure binds to and antagonizes human CD39 and comprises a heavy chain and a light chain comprising amino acid sequences selected from the group consisting of:

- [0673]** (i) SEQ ID NO: 51 and 45, respectively;
- [0674]** (ii) SEQ ID NO: 25 and 19, respectively;
- [0675]** (iii) SEQ ID NO: 77 and 71, respectively;
- [0676]** (iv) SEQ ID NO: 103 and 97, respectively; and
- [0677]** (v) SEQ ID NO: 129 and 123, respectively.

[0678] In some embodiments, the antibody or antigen binding portion thereof of the disclosure binds to and antagonizes human CD39 and comprises a heavy chain and a light chain comprising amino acid sequences at least 90%, at least 95%, at least 97%, at least 98%, at least 99% identical to the amino acid sequences selected from the group consisting of:

[0679] (i) SEQ ID NO: 51 and 45, respectively;

[0680] (ii) SEQ ID NO: 25 and 19, respectively;

[0681] (iii) SEQ ID NO: 77 and 71, respectively;

[0682] (iv) SEQ ID NO: 103 and 97, respectively; and

[0683] (v) SEQ ID NO: 129 and 123, respectively.

[0684] In some embodiments, the antibody or antigen binding portion thereof of the disclosure binds to and antagonizes human CD39 and comprises a heavy chain and a light chain comprising amino acid sequences set forth in SEQ ID NO: 35 and 45, respectively.

[0685] In some embodiments, the antibody or antigen binding portion thereof of the disclosure binds to and antagonizes human CD39 and comprises a heavy chain and a light chain comprising amino acid sequences at least 90%, at least 95%, at least 97%, at least 98%, at least 99% identical to the amino acid sequences set forth in SEQ ID NO: 35 and 45, respectively.

[0686] In some embodiments, the antibody or antigen binding portion thereof of the disclosure binds to and antagonizes human CD39 and comprises a heavy chain and a light chain comprising amino acid sequences set forth in SEQ ID NO: 47 and 45, respectively; respectively.

[0687] In some embodiments, the antibody or antigen binding portion thereof of the disclosure binds to and antagonizes human CD39 and comprises a heavy chain and a light chain comprising amino acid sequences at least 90%, at least 95%, at least 97%, at least 98%, at least 99% identical to the amino acid sequences set forth in SEQ ID NO: 47 and 45, respectively.

[0688] In some embodiments, the antibody or antigen binding portion thereof of the disclosure binds to and antagonizes human CD39 and comprises a heavy chain and a light chain comprising amino acid sequences set forth in SEQ ID NO: 49 and 45, respectively; respectively.

[0689] In some embodiments, the antibody or antigen binding portion thereof of the disclosure binds to and antagonizes human CD39 and comprises a heavy chain and a light chain comprising amino acid sequences at least 90%, at least 95%, at least 97%, at least 98%, at least 99% identical to the amino acid sequences set forth in SEQ ID NO: 49 and 45, respectively.

[0690] In some embodiments, the antibody or antigen binding portion thereof of the disclosure binds to and antagonizes human CD39 and comprises a heavy chain and a light chain comprising amino acid sequences set forth in SEQ ID NO: 51 and 45, respectively; respectively.

[0691] In some embodiments, the antibody or antigen binding portion thereof of the disclosure binds to and antagonizes human CD39 and comprises a heavy chain and a light chain comprising amino acid sequences at least 90%, at least 95%, at least 97%, at least 98%, at least 99% identical to the amino acid sequences set forth in SEQ ID NO: 51 and 45, respectively.

[0692] In some embodiments, the isolated antibody, or antigen binding portion thereof, comprises a mutant IgG4 heavy chain constant region. In some embodiments, the mutant IgG4 heavy chain constant region comprises a S228P substitution. In some embodiments, the mutant IgG4 heavy chain constant region comprises a S228P substitution and an L235E substitution. In some embodiments, the mutant IgG4 heavy chain constant region comprises a S228P substitution and an L235A substitution. Numbering according to EU numbering.

Methods for Producing the Anti-CD39 Antibodies and Antigen-Binding Fragments Thereof

[0693] The disclosure also features methods for producing any of the anti-CD39 antibodies or antigen-binding fragments thereof described herein. In some embodiments, methods for preparing an antibody described herein can include immunizing a subject (e.g., a non-human mammal) with an appropriate immunogen. Suitable immunogens for generating any of the antibodies described herein are set forth herein. For example, to generate an antibody that binds to CD39, a skilled artisan can immunize a suitable subject (e.g., a non-human mammal such as a rat, a mouse, a gerbil, a hamster, a dog, a cat, a pig, a goat, a horse, or a non-human primate) with a full-length CD39 polypeptide such as a full-length human CD39 polypeptide comprising the amino acid sequence depicted in SEQ ID NO: 138.

[0694] A suitable subject (e.g., a non-human mammal) can be immunized with the appropriate antigen along with subsequent booster immunizations a number of times sufficient to elicit the production of an antibody by the mammal. The immunogen can be administered to a subject (e.g., a non-human mammal) with an adjuvant. Adjuvants useful in producing an antibody in a subject include, but are not limited to, protein adjuvants; bacterial adjuvants, e.g., whole bacteria (BCG, *Corynebacterium parvum* or *Salmonella minnesota*) and bacterial components including cell wall skeleton, trehalose dimycolate, monophosphoryl lipid A, methanol extractable residue (MER) of tubercle *bacillus*, complete or incomplete Freund's adjuvant; viral adjuvants; chemical adjuvants, e.g., aluminum hydroxide, and iodoacetate and cholesteryl hemisuccinate. Other adjuvants that can be used in the methods for inducing an immune response include, e.g., cholera toxin and parapoxvirus proteins. See also Bieg et al. (1999) *Autoimmunity* 31(1):15-24. See also, e.g., Lodmell et al. (2000) *Vaccine* 18:1059-1066; Johnson et al. (1999) *J Med Chem* 42:4640-4649; Baldrige et al. (1999) *Methods* 19:103-107; and Gupta et al. (1995) *Vaccine* 13(14): 1263-1276.

[0695] In some embodiments, the methods include preparing a hybridoma cell line that secretes a monoclonal antibody that binds to the immunogen. For example, a suitable mammal such as a laboratory mouse is immunized with a CD39 polypeptide as described above. Antibody-producing cells (e.g., B cells of the spleen) of the immunized mammal can be isolated two to four days after at least one booster immunization of the immunogen and then grown briefly in culture before fusion with cells of a suitable myeloma cell line. The cells can be fused in the presence of a fusion promoter such as, e.g., vaccinia virus or polyethylene glycol. The hybrid cells obtained in the fusion are cloned, and cell clones secreting the desired antibodies are selected. For example, spleen cells of Balb/c mice immunized with a suitable immunogen can be fused with cells of the myeloma cell line PA1 or the myeloma cell line Sp2/0-Ag 14. After the fusion, the cells are expanded in suitable culture medium, which is supplemented with a selection medium, for example HAT medium, at regular intervals in order to prevent normal myeloma cells from overgrowing the desired hybridoma cells. The obtained hybrid cells are then screened for secretion of the desired antibodies, e.g., an antibody that binds to human CD39 and In some embodiments, a skilled artisan can identify an anti-CD39 antibody from a non-immune biased library as described in, e.g., U.S.

Pat. No. 6,300,064 (to Knappik et al.; Morphosys AG) and Schoonbroodt et al. (2005) *Nucleic Acids Res* 33(9):e81.

[0696] In some embodiments, the methods described herein can involve, or be used in conjunction with, e.g., phage display technologies, bacterial display, yeast surface display, eukaryotic viral display, mammalian cell display, and cell-free (e.g., ribosomal display) antibody screening techniques (see, e.g., Etz et al. (2001) *J Bacteriol* 183:6924-6935; Cornelis (2000) *Curr Opin Biotechnol* 11:450-454; Klemm et al. (2000) *Microbiology* 146:3025-3032; Kieke et al. (1997) *Protein Eng* 10:1303-1310; Yeung et al. (2002) *Biotechnol Prog* 18:212-220; Boder et al. (2000) *Methods Enzymology* 328:430-444; Grabherr et al. (2001) *Comb Chem High Throughput Screen* 4:185-192; Michael et al. (1995) *Gene Ther* 2:660-668; Pereboev et al. (2001) *J Virol* 75:7107-7113; Schaffitzel et al. (1999) *J Immunol Methods* 231:119-135; and Hanes et al. (2000) *Nat Biotechnol* 18:1287-1292).

[0697] Methods for identifying antibodies using various phage display methods are known in the art. In phage display methods, functional antibody domains are displayed on the surface of phage particles which carry the polynucleotide sequences encoding them. Such phage can be utilized to display antigen-binding domains of antibodies, such as Fab, Fv, or disulfide-bond stabilized Fv antibody fragments, expressed from a repertoire or combinatorial antibody library (e.g., human or murine). Phage used in these methods are typically filamentous phage such as fd and M13. The antigen binding domains are expressed as a recombinantly fused protein to any of the phage coat proteins pIII, pVIII, or pIX. See, e.g., Shi et al. (2010) *JMB* 397:385-396. Examples of phage display methods that can be used to make the immunoglobulins, or fragments thereof, described herein include those disclosed in Brinkman et al. (1995) *J Immunol Methods* 182:41-50; Ames et al. (1995) *J Immunol Methods* 184:177-186; Kettleborough et al. (1994) *Eur J Immunol* 24:952-958; Persic et al. (1997) *Gene* 187:9-18; Burton et al. (1994) *Advances in Immunology* 57:191-280; and PCT publication nos. WO 90/02809, WO 91/10737, WO 92/01047, WO 92/18619, WO 93/11236, WO 95/15982, and WO 95/20401. Suitable methods are also described in, e.g., U.S. Pat. Nos. 5,698,426; 5,223,409; 5,403,484; 5,580,717; 5,427,908; 5,750,753; 5,821,047; 5,571,698; 5,427,908; 5,516,637; 5,780,225; 5,658,727; 5,733,743 and 5,969,108.

[0698] In some embodiments, the phage display antibody libraries can be generated using mRNA collected from B cells from the immunized mammals. For example, a splenic cell sample comprising B cells can be isolated from mice immunized with CD39 polypeptide as described above. mRNA can be isolated from the cells and converted to cDNA using standard molecular biology techniques. See, e.g., Sambrook et al. (1989) *"Molecular Cloning: A Laboratory Manual, 2nd Edition,"* Cold Spring Harbor Laboratory Press, Cold Spring Harbor, N.Y.; Harlow and Lane (1988), supra; Benny K. C. Lo (2004), supra; and Borrebaek (1995), supra. The cDNA coding for the variable regions of the heavy chain and light chain polypeptides of immunoglobulins are used to construct the phage display library. Methods for generating such a library are described in, e.g., Merz et al. (1995) *J Neurosci Methods* 62(1-2):213-9; Di Niro et al. (2005) *Biochem J* 388(Pt 3):889-894; and Engberg et al. (1995) *Methods Mol Biol* 51:355-376.

[0699] In some embodiments, a combination of selection and screening can be employed to identify an antibody of

interest from, e.g., a population of hybridoma-derived antibodies or a phage display antibody library. Suitable methods are known in the art and are described in, e.g., Hoogenboom (1997) *Trends in Biotechnology* 15:62-70; Brinkman et al. (1995), supra; Ames et al. (1995), supra; Kettleborough et al. (1994), supra; Persic et al. (1997), supra; and Burton et al. (1994), supra. For example, a plurality of phagemid vectors, each encoding a fusion protein of a bacteriophage coat protein (e.g., pIII, pVIII, or pIX of M13 phage) and a different antigen-combining region are produced using standard molecular biology techniques and then introduced into a population of bacteria (e.g., *E. coli*). Expression of the bacteriophage in bacteria can, in some embodiments, require use of a helper phage. In some embodiments, no helper phage is required (see, e.g., Chasteen et al., (2006) *Nucleic Acids Res* 34(21):e145). Phage produced from the bacteria are recovered and then contacted to, e.g., a target antigen bound to a solid support (immobilized). Phage may also be contacted to antigen in solution, and the complex is subsequently bound to a solid support.

[0700] A subpopulation of antibodies screened using the above methods can be characterized for their specificity and binding affinity for a particular antigen (e.g., human CD39) using any immunological or biochemical based method known in the art. For example, specific binding of an antibody to CD39, may be determined for example using immunological or biochemical based methods such as, but not limited to, an ELISA assay, SPR assays, immunoprecipitation assay, affinity chromatography, and equilibrium dialysis as described above. Immunoassays which can be used to analyze immunospecific binding and cross-reactivity of the antibodies include, but are not limited to, competitive and non-competitive assay systems using techniques such as Western blots, RIA, ELISA (enzyme linked immunosorbent assay), "sandwich" immunoassays, immunoprecipitation assays, immunodiffusion assays, agglutination assays, complement-fixation assays, immunoradiometric assays, fluorescent immunoassays, and protein A immunoassays. Such assays are routine and well known in the art.

[0701] It is understood that the above methods can also be used to determine if, e.g., an anti-CD39 antibody does not bind to full-length, human CD39 and/or CD39 proteins.

[0702] In embodiments where the selected CDR amino acid sequences are short sequences (e.g., fewer than 10-15 amino acids in length), nucleic acids encoding the CDRs can be chemically synthesized as described in, e.g., Shiraishi et al. (2007) *Nucleic Acids Symposium Series* 51(1):129-130 and U.S. Pat. No. 6,995,259. For a given nucleic acid sequence encoding an acceptor antibody, the region of the nucleic acid sequence encoding the CDRs can be replaced with the chemically synthesized nucleic acids using standard molecular biology techniques. The 5' and 3' ends of the chemically synthesized nucleic acids can be synthesized to comprise sticky end restriction enzyme sites for use in cloning the nucleic acids into the nucleic acid encoding the variable region of the donor antibody.

[0703] In some embodiments, the anti-CD39 antibodies described herein comprise an altered heavy chain constant region that has reduced (or no) effector function relative to its corresponding unaltered constant region. Effector functions involving the constant region of the anti-CD39 antibody may be modulated by altering properties of the constant or Fc region. Altered effector functions include, for example, a modulation in one or more of the following

activities: antibody-dependent cellular cytotoxicity (ADCC), complement-dependent cytotoxicity (CDC), apoptosis, binding to one or more Fc-receptors, and pro-inflammatory responses. Modulation refers to an increase, decrease, or elimination of an effector function activity exhibited by a subject antibody containing an altered constant region as compared to the activity of the unaltered form of the constant region. In particular embodiments, modulation includes situations in which an activity is abolished or completely absent.

[0704] In one embodiment, the anti-CD39 antibodies described herein comprise an IgG4 heavy chain constant region. In one embodiment, the IgG4 heavy chain constant region is a wild type IgG4 heavy chain constant region. In another embodiment, the IgG4 constant region comprises a mutation, e.g., one or both of S228P and L235E or L235A, e.g., according to EU numbering (Kabat, E. A., et al., *supra*). Representative sequences for use in antibodies of the disclosure of wild-type and mutant IgG4 constant regions are set forth in Table 1. In one embodiment, the anti-CD39 antibodies described herein comprise an IgG1 constant region. In one embodiment, the IgG1 heavy chain constant region is a wild type IgG1 heavy chain constant region. In another embodiment, the IgG1 heavy chain constant region comprises a mutation. Representative sequences for use in antibodies of the disclosure of wild-type and mutant IgG4 constant regions are set forth in Table 1.

[0705] An altered constant region with altered FcR binding affinity and/or ADCC activity and/or altered CDC activity is a polypeptide which has either an enhanced or diminished FcR binding activity and/or ADCC activity and/or CDC activity compared to the unaltered form of the constant region. An altered constant region which displays increased binding to an FcR binds at least one FcR with greater affinity than the unaltered polypeptide. An altered constant region which displays decreased binding to an FcR binds at least one FcR with lower affinity than the unaltered form of the constant region. Such variants which display decreased binding to an FcR may possess little or no appreciable binding to an FcR, e.g., 0 to 50% (e.g., less than 50, 49, 48, 47, 46, 45, 44, 43, 42, 41, 40, 39, 38, 37, 36, 35, 34, 33, 32, 31, 30, 29, 28, 27, 26, 25, 24, 23, 22, 21, 20, 19, 18, 17, 16, 15, 14, 13, 12, 11, 10, 9, 8, 7, 6, 5, 4, 3, 2, or 1%) of the binding to the FcR as compared to the level of binding of a native sequence immunoglobulin constant or Fc region to the FcR. Similarly, an altered constant region that displays modulated ADCC and/or CDC activity may exhibit either increased or reduced ADCC and/or CDC activity compared to the unaltered constant region. For example, in some embodiments, the anti-CD39 antibody comprising an altered constant region can exhibit approximately 0 to 50% (e.g., less than 50, 49, 48, 47, 46, 45, 44, 43, 42, 41, 40, 39, 38, 37, 36, 35, 34, 33, 32, 31, 30, 29, 28, 27, 26, 25, 24, 23, 22, 21, 20, 19, 18, 17, 16, 15, 14, 13, 12, 11, 10, 9, 8, 7, 6, 5, 4, 3, 2, or 1%) of the ADCC and/or CDC activity of the unaltered form of the constant region. An anti-CD39 antibody described herein comprising an altered constant region displaying reduced ADCC and/or CDC may exhibit reduced or no ADCC and/or CDC activity.

[0706] In some embodiments, an anti-CD39 antibody described herein exhibits reduced or no effector function. In some embodiments, an anti-CD39 antibody comprises a hybrid constant region, or a portion thereof, such as a G2/G4 hybrid constant region (see e.g., Burton et al. (1992) *Adv*

Immun 51:1-18; Canfield et al. (1991) *J. Exp Med* 173: 1483-1491; and Mueller et al. (1997) *Mol Immunol* 34(6): 441-452). See above.

[0707] In some embodiments, an anti-CD39 antibody may contain an altered constant region exhibiting enhanced or reduced complement dependent cytotoxicity (CDC). Modulated CDC activity may be achieved by introducing one or more amino acid substitutions, insertions, or deletions in an Fc region of the antibody. See, e.g., U.S. Pat. No. 6,194,551. Alternatively or additionally, cysteine residue(s) may be introduced in the Fc region, thereby allowing interchain disulfide bond formation in this region. The homodimeric antibody thus generated may have improved or reduced internalization capability and/or increased or decreased complement-mediated cell killing. See, e.g., Caron et al. (1992) *J. Exp Med* 176:1191-1195 and Shopes (1992) *Immunol* 148:2918-2922; PCT publication nos. WO 99/51642 and WO 94/29351; Duncan and Winter (1988) *Nature* 322:738-40; and U.S. Pat. Nos. 5,648,260 and 5,624,821.

Recombinant Antibody Expression and Purification

[0708] The antibodies or antigen-binding fragments thereof described herein can be produced using a variety of techniques known in the art of molecular biology and protein chemistry. For example, a nucleic acid encoding one or both of the heavy and light chain polypeptides of an antibody can be inserted into an expression vector that contains transcriptional and translational regulatory sequences, which include, e.g., promoter sequences, ribosomal binding sites, transcriptional start and stop sequences, translational start and stop sequences, transcription terminator signals, polyadenylation signals, and enhancer or activator sequences. The regulatory sequences include a promoter and transcriptional start and stop sequences. In addition, the expression vector can include more than one replication system such that it can be maintained in two different organisms, for example in mammalian or insect cells for expression and in a prokaryotic host for cloning and amplification.

[0709] Several possible vector systems are available for the expression of cloned heavy chain and light chain polypeptides from nucleic acids in mammalian cells. One class of vectors relies upon the integration of the desired gene sequences into the host cell genome. Cells which have stably integrated DNA can be selected by simultaneously introducing drug resistance genes such as *E. coli* gpt (Mulligan and Berg (1981) *Proc Natl Acad Sci USA* 78:2072) or Tn5 neo (Southern and Berg (1982) *Mol Appl Genet* 1:327). The selectable marker gene can be either linked to the DNA gene sequences to be expressed, or introduced into the same cell by co-transfection (Wigler et al. (1979) *Cell* 16:77). A second class of vectors utilizes DNA elements which confer autonomously replicating capabilities to an extrachromosomal plasmid. These vectors can be derived from animal viruses, such as bovine papillomavirus (Sarver et al. (1982) *Proc Natl Acad Sci USA*, 79:7147), cytomegalovirus, polyoma virus (Deans et al. (1984) *Proc Natl Acad Sci USA* 81:1292), or SV40 virus (Lusky and Botchan (1981) *Nature* 293:79).

[0710] The expression vectors can be introduced into cells in a manner suitable for subsequent expression of the nucleic acid. The method of introduction is largely dictated by the targeted cell type, discussed below. Exemplary methods

include CaPO₄ precipitation, liposome fusion, cationic liposomes, electroporation, viral infection, dextran-mediated transfection, polybrene-mediated transfection, protoplast fusion, and direct microinjection.

[0711] Appropriate host cells for the expression of antibodies or antigen-binding fragments thereof include yeast, bacteria, insect, plant, and mammalian cells. Of particular interest are bacteria such as *E. coli*, fungi such as *Saccharomyces cerevisiae* and *Pichia pastoris*, insect cells such as SF9, mammalian cell lines (e.g., human cell lines), as well as primary cell lines.

[0712] In some embodiments, an antibody or fragment thereof can be expressed in, and purified from, transgenic animals (e.g., transgenic mammals). For example, an antibody can be produced in transgenic non-human mammals (e.g., rodents) and isolated from milk as described in, e.g., Houdebine (2002) *Curr Opin Biotechnol* 13(6):625-629; van Kuik-Romeijn et al. (2000) *Transgenic Res* 9(2):155-159; and Pollock et al. (1999) *J Immunol Methods* 231(1-2):147-157.

[0713] The antibodies and fragments thereof can be produced from the cells by culturing a host cell transformed with the expression vector containing nucleic acid encoding the antibodies or fragments, under conditions, and for an amount of time, sufficient to allow expression of the proteins. Such conditions for protein expression will vary with the choice of the expression vector and the host cell, and will be easily ascertained by one skilled in the art through routine experimentation. For example, antibodies expressed in *E. coli* can be refolded from inclusion bodies (see, e.g., Hou et al. (1998) *Cytokine* 10:319-30). Bacterial expression systems and methods for their use are well known in the art (see *Current Protocols in Molecular Biology*, Wiley & Sons, and *Molecular Cloning—A Laboratory Manual—3rd Ed.*, Cold Spring Harbor Laboratory Press, New York (2001)). The choice of codons, suitable expression vectors and suitable host cells will vary depending on a number of factors, and may be easily optimized as needed. An antibody (or fragment thereof) described herein can be expressed in mammalian cells or in other expression systems including but not limited to yeast, baculovirus, and in vitro expression systems (see, e.g., Kaszubska et al. (2000) *Protein Expression and Purification* 18:213-220).

[0714] Following expression, the antibodies and fragments thereof can be isolated. An antibody or fragment thereof can be isolated or purified in a variety of ways known to those skilled in the art depending on what other components are present in the sample. Standard purification methods include electrophoretic, molecular, immunological, and chromatographic techniques, including ion exchange, hydrophobic, affinity, and reverse-phase HPLC chromatography. For example, an antibody can be purified using a standard anti-antibody column (e.g., a protein-A or protein-G column). Ultrafiltration and diafiltration techniques, in conjunction with protein concentration, are also useful. See, e.g., Scopes (1994) *Protein Purification*, 3rd edition, Springer-Verlag, New York City, N.Y. The degree of purification necessary will vary depending on the desired use. In some instances, no purification of the expressed antibody or fragments thereof will be necessary.

[0715] Methods for determining the yield or purity of a purified antibody or fragment thereof are known in the art and include, e.g., Bradford assay, UV spectroscopy, Biuret protein assay, Lowry protein assay, amido black protein

assay, high pressure liquid chromatography (HPLC), mass spectrometry (MS), and gel electrophoretic methods (e.g., using a protein stain such as Coomassie Blue or colloidal silver stain).

Modification of the Antibodies or Antigen-Binding Fragments Thereof

[0716] The antibodies or antigen-binding fragments thereof can be modified following their expression and purification. The modifications can be covalent or non-covalent modifications. Such modifications can be introduced into the antibodies or fragments by, e.g., reacting targeted amino acid residues of the polypeptide with an organic derivatizing agent that is capable of reacting with selected side chains or terminal residues. Suitable sites for modification can be chosen using any of a variety of criteria including, e.g., structural analysis or amino acid sequence analysis of the antibodies or fragments.

[0717] In some embodiments, the antibodies or antigen-binding fragments thereof can be conjugated to a heterologous moiety. The heterologous moiety can be, e.g., a heterologous polypeptide, a therapeutic agent (e.g., a toxin or a drug), or a detectable label such as, but not limited to, a radioactive label, an enzymatic label, a fluorescent label, a heavy metal label, a luminescent label, or an affinity tag such as biotin or streptavidin. Suitable heterologous polypeptides include, e.g., an antigenic tag (FLAG (DYKDDDDK (SEQ ID NO: 135)), polyhistidine (6-His; HHHHHH (SEQ ID NO: 136)), hemagglutinin (HA; YPYDVPDYA (SEQ ID NO: 137)), glutathione-S-transferase (GST), or maltose-binding protein (MBP)) for use in purifying the antibodies or fragments. Heterologous polypeptides also include polypeptides (e.g., enzymes) that are useful as diagnostic or detectable markers, for example, luciferase, a fluorescent protein (e.g., green fluorescent protein (GFP)), or chloramphenicol acetyl transferase (CAT). Suitable radioactive labels include, e.g., ³²P, ³³P, ¹⁴C, ¹²⁵I, ¹³¹I, ³⁵S, and ³H. Suitable fluorescent labels include, without limitation, fluorescein, fluorescein isothiocyanate (FITC), green fluorescent protein (GFP), DyLight™ 488, phycoerythrin (PE), propidium iodide (PI), PerCP, PE-Alexa Fluor® 700, Cy5, allophycocyanin, and Cy7. Luminescent labels include, e.g., any of a variety of luminescent lanthanide (e.g., europium or terbium) chelates. For example, suitable europium chelates include the europium chelate of diethylene triamine pentaacetic acid (DTPA) or tetraazacyclododecane-1,4,7,10-tetraacetic acid (DOTA). Enzymatic labels include, e.g., alkaline phosphatase, CAT, luciferase, and horseradish peroxidase.

[0718] Two proteins (e.g., an antibody and a heterologous moiety) can be cross-linked using any of a number of known chemical cross linkers. Examples of such cross linkers are those which link two amino acid residues via a linkage that includes a “hindered” disulfide bond. In these linkages, a disulfide bond within the cross-linking unit is protected (by hindering groups on either side of the disulfide bond) from reduction by the action, for example, of reduced glutathione or the enzyme disulfide reductase. One suitable reagent, 4-succinimidylloxycarbonyl- α -methyl- β -(2-pyridyl)thio) toluene (SMPT), forms such a linkage between two proteins utilizing a terminal lysine on one of the proteins and a terminal cysteine on the other. Heterobifunctional reagents that cross-link by a different coupling moiety on each protein can also be used. Other useful cross-linkers include, without limitation, reagents which link two amino groups (e.g.,

N-5-azido-2-nitrobenzoyloxysuccinimide), two sulfhydryl groups (e.g., 1,4-bis-maleimidobutane), an amino group and a sulfhydryl group (e.g., m-maleimidobenzoyl-N-hydroxysuccinimide ester), an amino group and a carboxyl group (e.g., 4-[p-azidosalicylamido]butylamine), and an amino group and a guanidinium group that is present in the side chain of arginine (e.g., p-azidophenyl glyoxal monohydrate).

[0719] In some embodiments, a radioactive label can be directly conjugated to the amino acid backbone of the antibody. Alternatively, the radioactive label can be included as part of a larger molecule (e.g., 125I in meta-[125I]iodophenyl-N-hydroxysuccinimide ([125I]mIPNHS) which binds to free amino groups to form meta-iodophenyl (mIP) derivatives of relevant proteins (see, e.g., Rogers et al. (1997) *J Nucl Med* 38:1221-1229) or chelate (e.g., to DOTA or DTPA) which is in turn bound to the protein backbone. Methods of conjugating the radioactive labels or larger molecules/chelates containing them to the antibodies or antigen-binding fragments described herein are known in the art. Such methods involve incubating the proteins with the radioactive label under conditions (e.g., pH, salt concentration, and/or temperature) that facilitate binding of the radioactive label or chelate to the protein (see, e.g., U.S. Pat. No. 6,001,329).

[0720] Methods for conjugating a fluorescent label (sometimes referred to as a “fluorophore”) to a protein (e.g., an antibody) are known in the art of protein chemistry. For example, fluorophores can be conjugated to free amino groups (e.g., of lysines) or sulfhydryl groups (e.g., cysteines) of proteins using succinimidyl (NETS) ester or tetrafluorophenyl (TFP) ester moieties attached to the fluorophores. In some embodiments, the fluorophores can be conjugated to a heterobifunctional cross-linker moiety such as sulfo-SMCC. Suitable conjugation methods involve incubating an antibody protein, or fragment thereof, with the fluorophore under conditions that facilitate binding of the fluorophore to the protein. See, e.g., Welch and Redvanly (2003) “Handbook of Radiopharmaceuticals: Radiochemistry and Applications,” John Wiley and Sons (ISBN 0471495603).

[0721] In some embodiments, the antibodies or fragments can be modified, e.g., with a moiety that improves the stabilization and/or retention of the antibodies in circulation, e.g., in blood, serum, or other tissues. For example, the antibody or fragment can be PEGylated as described in, e.g., Lee et al. (1999) *Bioconjug Chem* 10(6): 973-8; Kinstler et al. (2002) *Advanced Drug Deliveries Reviews* 54:477-485; and Roberts et al. (2002) *Advanced Drug Delivery Reviews* 54:459-476 or HESylated (Fresenius Kabi, Germany; see, e.g., Pavisić et al. (2010) *Int J Pharm* 387(1-2):110-119). The stabilization moiety can improve the stability, or retention of, the antibody (or fragment) by at least 1.5 (e.g., at least 2, 5, 10, 15, 20, 25, 30, 40, or 50 or more) fold.

[0722] In some embodiments, the antibodies or antigen-binding fragments thereof described herein can be glycosylated. In some embodiments, an antibody or antigen-binding fragment thereof described herein can be subjected to enzymatic or chemical treatment, or produced from a cell, such that the antibody or fragment has reduced or absent glycosylation. Methods for producing antibodies with reduced glycosylation are known in the art and described in, e.g., U.S. Pat. No. 6,933,368; Wright et al. (1991) *EMBO J* 10(10):2717-2723; and Co et al. (1993) *Mol Immunol* 30:1361.

Pharmaceutical Compositions and Formulations

[0723] In certain embodiments, the invention provides for a pharmaceutical composition comprising an anti-CD39 antibody with a pharmaceutically acceptable diluent, carrier, solubilizer, emulsifier, preservative and/or adjuvant.

[0724] In certain embodiments, acceptable formulation materials preferably are nontoxic to recipients at the dosages and concentrations employed. In certain embodiments, the formulation material(s) are for s.c. and/or I.V. administration. In certain embodiments, the pharmaceutical composition can contain formulation materials for modifying, maintaining or preserving, for example, the pH, osmolality, viscosity, clarity, color, isotonicity, odor, sterility, stability, rate of dissolution or release, adsorption or penetration of the composition. In certain embodiments, suitable formulation materials include, but are not limited to, amino acids (such as glycine, glutamine, asparagine, arginine or lysine); antimicrobials; antioxidants (such as ascorbic acid, sodium sulfite or sodium hydrogen-sulfite); buffers (such as borate, bicarbonate, Tris-HCl, citrates, phosphates or other organic acids); bulking agents (such as mannitol or glycine); chelating agents (such as ethylenediamine tetraacetic acid (EDTA)); complexing agents (such as caffeine, polyvinylpyrrolidone, beta-cyclodextrin or hydroxypropyl-beta-cyclodextrin); fillers; monosaccharides; disaccharides; and other carbohydrates (such as glucose, mannose or dextrans); proteins (such as serum albumin, gelatin or immunoglobulins); coloring, flavoring and diluting agents; emulsifying agents; hydrophilic polymers (such as polyvinylpyrrolidone); low molecular weight polypeptides; salt-forming counterions (such as sodium); preservatives (such as benzalkonium chloride, benzoic acid, salicylic acid, thimerosal, phenethyl alcohol, methylparaben, propylparaben, chlorhexidine, sorbic acid or hydrogen peroxide); solvents (such as glycerin, propylene glycol or polyethylene glycol); sugar alcohols (such as mannitol or sorbitol); suspending agents; surfactants or wetting agents (such as pluronics, PEG, sorbitan esters, polysorbates such as polysorbate 20, polysorbate 80, triton, tromethamine, lecithin, cholesterol, tyloxapal); stability enhancing agents (such as sucrose or sorbitol); tonicity enhancing agents (such as alkali metal halides, preferably sodium or potassium chloride, mannitol sorbitol); delivery vehicles; diluents; excipients and/or pharmaceutical adjuvants. (Remington's Pharmaceutical Sciences, 18th Edition, A. R. Gennaro, ed., Mack Publishing Company (1995). In certain embodiments, the formulation comprises PBS; 20 mM NaOAC, pH 5.2, 50 mM NaCl; and/or 10 mM NAOAC, pH 5.2, 9% Sucrose. In certain embodiments, the optimal pharmaceutical composition will be determined by one skilled in the art depending upon, for example, the intended route of administration, delivery format and desired dosage. See, for example, Remington's Pharmaceutical Sciences, supra. In certain embodiments, such compositions may influence the physical state, stability, rate of in vivo release and/or rate of in vivo clearance of the anti-CD39 antibody.

[0725] In certain embodiments, the primary vehicle or carrier in a pharmaceutical composition can be either aqueous or non-aqueous in nature. For example, in certain embodiments, a suitable vehicle or carrier can be water for injection, physiological saline solution or artificial cerebrospinal fluid, possibly supplemented with other materials common in compositions for parenteral administration. In certain embodiments, the saline comprises isotonic phos-

phate-buffered saline. In certain embodiments, neutral buffered saline or saline mixed with serum albumin are further exemplary vehicles. In certain embodiments, pharmaceutical compositions comprise Tris buffer of about pH 7.0-8.5, or acetate buffer of about pH 4.0-5.5, which can further include sorbitol or a suitable substitute therefore. In certain embodiments, a composition comprising an anti-CD39 antibody can be prepared for storage by mixing the selected composition having the desired degree of purity with optional formulation agents (Remington's Pharmaceutical Sciences, *supra*) in the form of a lyophilized cake or an aqueous solution. Further, in certain embodiments, a composition comprising an anti-CD39 antibody can be formulated as a lyophilizate using appropriate excipients such as sucrose.

[0726] In certain embodiments, the pharmaceutical composition can be selected for parenteral delivery. In certain embodiments, the compositions can be selected for inhalation or for delivery through the digestive tract, such as orally. The preparation of such pharmaceutically acceptable compositions is within the ability of one skilled in the art.

[0727] In certain embodiments, the formulation components are present in concentrations that are acceptable to the site of administration. In certain embodiments, buffers are used to maintain the composition at physiological pH or at a slightly lower pH, typically within a pH range of from about 5 to about 8.

[0728] In certain embodiments, when parenteral administration is contemplated, a therapeutic composition can be in the form of a pyrogen-free, parenterally acceptable aqueous solution comprising an anti-CD39 antibody, in a pharmaceutically acceptable vehicle. In certain embodiments, a vehicle for parenteral injection is sterile distilled water in which an anti-CD39 antibody is formulated as a sterile, isotonic solution, and properly preserved. In certain embodiments, the preparation can involve the formulation of the desired molecule with an agent, such as injectable microspheres, bio-erodible particles, polymeric compounds (such as polylactic acid or polyglycolic acid), beads or liposomes, that can provide for the controlled or sustained release of the product which can then be delivered via a depot injection. In certain embodiments, hyaluronic acid can also be used, and can have the effect of promoting sustained duration in the circulation. In certain embodiments, implantable drug delivery devices can be used to introduce the desired molecule.

[0729] In certain embodiments, a pharmaceutical composition can be formulated for inhalation. In certain embodiments, an anti-CD39 antibody can be formulated as a dry powder for inhalation. In certain embodiments, an inhalation solution comprising an anti-CD39 antibody can be formulated with a propellant for aerosol delivery. In certain embodiments, solutions can be nebulized. Pulmonary administration is further described in PCT application No. PCT/US94/001875, which describes pulmonary delivery of chemically modified proteins.

[0730] In certain embodiments, it is contemplated that formulations can be administered orally. In certain embodiments, an anti-CD39 antibody that is administered in this fashion can be formulated with or without those carriers customarily used in the compounding of solid dosage forms such as tablets and capsules. In certain embodiments, a capsule can be designed to release the active portion of the formulation at the point in the gastrointestinal tract when bioavailability is maximized and pre-systemic degradation

is minimized. In certain embodiments, at least one additional agent can be included to facilitate absorption of an anti-CD39 antibody. In certain embodiments, diluents, flavorings, low melting point waxes, vegetable oils, lubricants, suspending agents, tablet disintegrating agents, and binders can also be employed.

[0731] In certain embodiments, a pharmaceutical composition can involve an effective quantity of an anti-CD39 antibody in a mixture with non-toxic excipients which are suitable for the manufacture of tablets. In certain embodiments, by dissolving the tablets in sterile water, or another appropriate vehicle, solutions can be prepared in unit-dose form. In certain embodiments, suitable excipients include, but are not limited to, inert diluents, such as calcium carbonate, sodium carbonate or bicarbonate, lactose, or calcium phosphate; or binding agents, such as starch, gelatin, or acacia; or lubricating agents such as magnesium stearate, stearic acid, or talc.

[0732] Additional pharmaceutical compositions will be evident to those skilled in the art, including formulations involving an anti-CD39 antibody in sustained- or controlled-delivery formulations. In certain embodiments, techniques for formulating a variety of other sustained- or controlled-delivery means, such as liposome carriers, bio-erodible microparticles or porous beads and depot injections, are also known to those skilled in the art. See for example, PCT Application No. PCT/US93/00829 which describes the controlled release of porous polymeric microparticles for the delivery of pharmaceutical compositions. In certain embodiments, sustained-release preparations can include semipermeable polymer matrices in the form of shaped articles, e.g. films, or microcapsules. Sustained release matrices can include polyesters, hydrogels, polylactides (U.S. Pat. No. 3,773,919 and EP 058,481), copolymers of L-glutamic acid and gamma ethyl-L-glutamate (Sidman et al., *Biopolymers*, 22:547-556 (1983)), poly (2-hydroxyethyl-methacrylate) (Langer et al., *J. Biomed. Mater. Res.*, 15: 167-277 (1981) and Langer, *Chem. Tech.*, 12:98-105 (1982)), ethylene vinyl acetate (Langer et al., *supra*) or poly-D(-)-3-hydroxybutyric acid (EP 133,988). In certain embodiments, sustained release compositions can also include liposomes, which can be prepared by any of several methods known in the art. See, e.g., Eppstein et al, *Proc. Natl. Acad. Sci. USA*, 82:3688-3692 (1985); EP 036,676; EP 088,046 and EP 143,949.

[0733] The pharmaceutical composition to be used for in vivo administration typically is sterile. In certain embodiments, this can be accomplished by filtration through sterile filtration membranes. In certain embodiments, where the composition is lyophilized, sterilization using this method can be conducted either prior to or following lyophilization and reconstitution. In certain embodiments, the composition for parenteral administration can be stored in lyophilized form or in a solution. In certain embodiments, parenteral compositions generally are placed into a container having a sterile access port, for example, an intravenous solution bag or vial having a stopper pierceable by a hypodermic injection needle.

[0734] In certain embodiments, once the pharmaceutical composition has been formulated, it can be stored in sterile vials as a solution, suspension, gel, emulsion, solid, or as a dehydrated or lyophilized powder. In certain embodiments, such formulations can be stored either in a ready-to-use form or in a form (e.g., lyophilized) that is reconstituted prior to administration.

[0735] In certain embodiments, kits are provided for producing a single-dose administration unit. In certain embodiments, the kit can contain both a first container having a dried protein and a second container having an aqueous formulation. In certain embodiments, kits containing single and multi-chambered pre-filled syringes (e.g., liquid syringes and lyosyringes) are included.

[0736] In certain embodiments, the effective amount of a pharmaceutical composition comprising an anti-CD39 antibody to be employed therapeutically will depend, for example, upon the therapeutic context and objectives. One skilled in the art will appreciate that the appropriate dosage levels for treatment, according to certain embodiments, will thus vary depending, in part, upon the molecule delivered, the indication for which an anti-CD39 antibody is being used, the route of administration, and the size (body weight, body surface or organ size) and/or condition (the age and general health) of the patient. In certain embodiments, the clinician can titer the dosage and modify the route of administration to obtain the optimal therapeutic effect.

[0737] In certain embodiments, the frequency of dosing will take into account the pharmacokinetic parameters of an anti-CD39 antibody in the formulation used. In certain embodiments, a clinician will administer the composition until a dosage is reached that achieves the desired effect. In certain embodiments, the composition can therefore be administered as a single dose or as two or more doses (which may or may not contain the same amount of the desired molecule) over time, or as a continuous infusion via an implantation device or catheter. Further refinement of the appropriate dosage is routinely made by those of ordinary skill in the art and is within the ambit of tasks routinely performed by them. In certain embodiments, appropriate dosages can be ascertained through use of appropriate dose-response data.

[0738] In certain embodiments, the route of administration of the pharmaceutical composition is in accord with known methods, e.g. orally, through injection by intravenous, intraperitoneal, intracerebral (intra-parenchymal), intracerebroventricular, intramuscular, subcutaneously, intra-ocular, intraarterial, intraportal, or intralesional routes; by sustained release systems or by implantation devices. In certain embodiments, the compositions can be administered by bolus injection or continuously by infusion, or by implantation device. In certain embodiments, individual elements of the combination therapy may be administered by different routes.

[0739] In certain embodiments, the composition can be administered locally via implantation of a membrane, sponge or another appropriate material onto which the desired molecule has been absorbed or encapsulated. In certain embodiments, where an implantation device is used, the device can be implanted into any suitable tissue or organ, and delivery of the desired molecule can be via diffusion, timed-release bolus, or continuous administration. In certain embodiments, it can be desirable to use a pharmaceutical composition comprising an anti-CD39 antibody in an ex vivo manner. In such instances, cells, tissues and/or organs that have been removed from the patient are exposed to a pharmaceutical composition comprising an anti-CD39 antibody after which the cells, tissues and/or organs are subsequently implanted back into the patient.

[0740] In certain embodiments, an anti-CD39 antibody can be delivered by implanting certain cells that have been

genetically engineered, using methods such as those described herein, to express and secrete the polypeptides. In certain embodiments, such cells can be animal or human cells, and can be autologous, heterologous, or xenogeneic. In certain embodiments, the cells can be immortalized. In certain embodiments, in order to decrease the chance of an immunological response, the cells can be encapsulated to avoid infiltration of surrounding tissues. In certain embodiments, the encapsulation materials are typically biocompatible, semi-permeable polymeric enclosures or membranes that allow the release of the protein product(s) but prevent the destruction of the cells by the patient's immune system or by other detrimental factors from the surrounding tissues.

Applications

[0741] The compositions described herein can be used in a number of diagnostic and therapeutic applications. For example, detectably-labeled antigen-binding molecules can be used in assays to detect the presence or amount of the target antigens in a sample (e.g., a biological sample). The compositions can be used in in vitro assays for studying inhibition of target antigen function. In some embodiments, e.g., in which the compositions bind to and inhibit a complement protein, the compositions can be used as positive controls in assays designed to identify additional novel compounds that inhibit complement activity or otherwise are useful for treating a complement-associated disorder. For example, a CD39-inhibiting composition can be used as a positive control in an assay to identify additional compounds (e.g., small molecules, aptamers, or antibodies) that reduce or abrogate CD39 production. The compositions can also be used in therapeutic methods as elaborated on below.

[0742] In some embodiments, the disclosure provides a method of detecting CD39 in a biological sample or in a subject, comprising (i) contacting the sample or the subject (and optionally, a reference sample or subject) with any antibody in Table 1 under conditions that allow interaction of the antibody molecule and CD39 to occur, and (ii) detecting formation of a complex between the antibody molecule and the sample or the subject (and optionally, the reference sample or subject).

Kits

[0743] In some embodiments, the disclosure provides a kit comprising an anti-CD39 antibody as disclosed herein, and instructions for use. In some embodiments, the disclosure provides a kit comprising an isolated antibody that binds human CD39, or antigen binding portion thereof, such as those described herein or the pharmaceutical composition comprising the antibody, or antigen binding portion thereof, and instructions for use in stimulating an immune response in a subject, or treating cancer in a subject, optionally with instructions for use in combination with one or more additional therapeutic agents or procedures. In some embodiments, the one or more additional therapeutic agents or procedures is selected from the group consisting of: a chemotherapy, a targeted anti-cancer therapy, an oncolytic drug, a cytotoxic agent, an immune-based therapy, a cytokine, surgical procedure, a radiation procedure, an activator of a costimulatory molecule, an inhibitor of an inhibitory molecule, a vaccine, or a cellular immunotherapy, or a combination thereof.

[0744] In some embodiments, the kit provides instructions for use in combination with a PD-1 antagonist, an adenosine A2AR antagonist, a CD73 inhibitor, a CTLA-4 inhibitor, a TIM-3 inhibitor, a LAG-3 inhibitor, chimeric antigen receptor (CAR) cell therapy, an anthracycline, or a combination thereof.

[0745] In some embodiments, the kit provides instructions for use in combination with a combination of a CD73 inhibitor and an A2AR antagonist. In some embodiments, the kit provides instructions for use in combination with a combination of a PD-1 antagonist and an adenosine A2AR antagonist.

[0746] In some embodiments, the kit provides instruction for use in combination with a PD-1 antagonist. In some embodiments, the PD-1 antagonist is selected from the group consisting of: PDR001, nivolumab, pembrolizumab, pidilizumab, MEDI0680, REGN2810, TSR-042, PF-06801591, and AMP-224. In some embodiments, the PD-1 antagonist is selected from the group consisting of: FAZ053, Atezolizumab, Avelumab, Durvalumab, and BMS-936559.

[0747] In some embodiments, the kit provides instructions for use in combination with an adenosine A2AR antagonist. In some embodiments, the adenosine A2AR antagonist is selected from the group consisting of: NIR178, CPI-444, AZD4635, Vipadenant, GBV-2034, and AB928. In some embodiments, the adenosine A2AR antagonist is CPI-444.

[0748] In some embodiments, the kit provides instructions for use in combination with a CD73 inhibitor. In some embodiments, the CD73 inhibitor is selected from the group consisting of: AB421, MEDI9447, and BMS-986179.

[0749] In some embodiments, the kit provides instructions for use in combination with a CTLA-4 inhibitor. In some embodiments, the CTLA-4 inhibitor is Ipilimumab or Tremelimumab.

[0750] In some embodiments, the kit provides instruction for use in combination with a TIM-3 inhibitor. In some embodiments, the TIM-3 inhibitor is MGB453 or TSR-022.

[0751] In some embodiments, the kit provides instructions for use in combination with a LAG-3 inhibitor. In some embodiments, the LAG-3 inhibitor is selected from the group consisting of LAG525, BMS-986016, and TSR-033.

[0752] In some embodiments, the kit provides instructions for use in combination with a chimeric antigen receptor (CAR) cell therapy. In some embodiments, the CAR cell therapy is CTL019.

[0753] In some embodiments, the kit provides instructions for use in combination with an anthracycline. In some embodiments, anthracycline is selected from doxorubicin, daunorubicin, epirubicin, idarubicin, and valrubicin. In some embodiments, the anthracycline is doxorubicin.

[0754] A kit can include an anti-CD39 antibody as disclosed herein, and instructions for use. The kits may comprise, in a suitable container, an anti-CD39 antibody, one or more controls, and various buffers, reagents, enzymes and other standard ingredients well known in the art. In some aspects, the disclosure provides a kit comprising an anti-CD39 antibody or antigen-binding portion as disclosed herein, and instructions for use in stimulating an immune response in a subject, or treating cancer in a subject, optionally with instructions for use in combination with one or more additional therapeutic agents or procedure as disclosed herein.

[0755] The container can include at least one vial, well, test tube, flask, bottle, syringe, or other container means, into which an anti-CD39 antibody may be placed, and in some instances, suitably aliquoted. Where an additional component is provided, the kit can contain additional containers into which this component may be placed. The kits can also include a means for containing an anti-CD39 antibody and any other reagent containers in close confinement for commercial sale. Such containers may include injection or blow-molded plastic containers into which the desired vials are retained. Containers and/or kits can include labeling with instructions for use and/or warnings.

Methods of Use

[0756] The compositions of the present invention have numerous in vitro and in vivo utilities involving the detection and/or quantification of CD39 and/or the antagonism of CD39 function.

[0757] In some embodiments, the disclosure provides methods and uses of stimulating an immune response in a subject, the method comprising administering to the subject an effective amount of an isolated antibody, or antigen binding portion thereof, that binds to and antagonizes CD39, provided by the disclosure, or a pharmaceutical composition comprising the antibody or antigen binding portion thereof, and a pharmaceutically acceptable carrier.

[0758] In some embodiments, the disclosure provides methods and uses of treating a cancer in a subject, the method comprising administering to the subject an effective amount an isolated antibody, or antigen binding portion thereof, that binds to and antagonizes CD39, provided by the disclosure, or a pharmaceutical composition comprising the antibody or antigen binding portion thereof, and a pharmaceutically acceptable carrier.

[0759] In some embodiments, the disclosure provides a method of treating a cancer in a subject, the method comprising administering to the subject an effective amount an isolated antibody, or antigen binding portion thereof, that binds to and antagonizes CD39, provided by the disclosure, or a pharmaceutical composition comprising the antibody or antigen binding portion thereof, and a pharmaceutically acceptable carrier, wherein the antibody, or antigen binding portion thereof, or pharmaceutical composition inhibits or reduces the enzymatic activity of CD39 in a tumor microenvironment, thereby treating the cancer.

[0760] In some embodiments, the disclosure provides a method of treating a cancer in a subject, the method comprising administering to the subject an effective amount an isolated antibody, or antigen binding portion thereof, that binds to and antagonizes CD39, provided by the disclosure, or a pharmaceutical composition comprising the antibody or antigen binding portion thereof, and a pharmaceutically acceptable carrier, wherein the antibody, or antigen binding portion thereof, or the pharmaceutical composition inhibits or reduces the enzymatic activity of CD39, wherein the inhibition or reduction of the enzymatic activity of CD39 inhibits or reduces the conversion of extracellular adenosine triphosphate (eATP) or extracellular adenosine diphosphate (eADP) to extracellular adenosine monophosphate (AMP) in a tumor microenvironment, thereby treating the cancer.

[0761] In some embodiments, the disclosure provides a method of treating a cancer in a subject, the method comprising administering to the subject an effective amount of an isolated antibody, or antigen binding portion thereof, that

binds to and antagonizes CD39, provided by the disclosure, or a pharmaceutical composition comprising the antibody or antigen binding portion thereof, and a pharmaceutically acceptable carrier, wherein the antibody, or antigen binding portion thereof, or the pharmaceutical composition inhibits or reduces the enzymatic activity of CD39, wherein the inhibition or reduction of the enzymatic activity of CD39 increases or enhances a level of extracellular adenosine triphosphate (eATP) in a tumor microenvironment, thereby treating the cancer.

[0762] In some embodiments, the disclosure provides a method of treating a cancer in a subject, the method comprising administering to the subject an effective amount of an isolated antibody, or antigen binding portion thereof, that binds to and antagonizes CD39, provided by the disclosure, or a pharmaceutical composition comprising the antibody or antigen binding portion thereof, and a pharmaceutically acceptable carrier, wherein the antibody, or antigen binding portion thereof, or the pharmaceutical composition inhibits or reduces the enzymatic activity of CD39, wherein the inhibition or reduction of the enzymatic activity of CD39 decreases or reduces a level of extracellular adenosine in a tumor microenvironment, thereby treating the cancer.

[0763] In some embodiments, the disclosure provides a method of treating a cancer in a subject, the method comprising administering to the subject an effective amount of an isolated antibody, or antigen binding portion thereof, that binds to and antagonizes CD39, provided by the disclosure, or a pharmaceutical composition comprising the antibody or antigen binding portion thereof, and a pharmaceutically acceptable carrier, wherein the antibody, or antigen binding portion thereof, or the pharmaceutical composition inhibits or reduces the enzymatic activity of CD39, wherein the inhibition or reduction of the enzymatic activity of CD39 increases or enhances a level of extracellular adenosine triphosphate (eATP) and decreases or reduces a level of extracellular adenosine in a tumor microenvironment, thereby treating the cancer.

[0764] In some embodiments, the disclosure provides a method of treating a cancer in a subject, the method comprising administering to the subject an effective amount of an isolated antibody, or antigen binding portion thereof, that binds to and antagonizes CD39, provided by the disclosure, or a pharmaceutical composition comprising the antibody or antigen binding portion thereof, and a pharmaceutically acceptable carrier, wherein the antibody, or antigen binding portion thereof, or the pharmaceutical composition inhibits or reduces the enzymatic activity of CD39, wherein the inhibition or reduction of the enzymatic activity of CD39 maintains, increases or enhances an immunostimulatory level of extracellular adenosine triphosphate (eATP) in a tumor microenvironment, thereby treating the cancer.

[0765] In some embodiments, the disclosure provides a method of treating a cancer in a subject, the method comprising administering to the subject an effective amount of an isolated antibody, or antigen binding portion thereof, that binds to and antagonizes CD39, provided by the disclosure, or a pharmaceutical composition comprising the antibody or antigen binding portion thereof, and a pharmaceutically acceptable carrier, wherein the antibody, or antigen binding portion thereof, or the pharmaceutical composition inhibits or reduces the enzymatic activity of CD39, wherein the inhibition or reduction of the enzymatic activity of CD39

increases or enhances the proliferation of a lymphocyte in the tumor microenvironment, thereby treating the cancer.

[0766] In some embodiments, the disclosure provides a method of treating a cancer in a subject, the method comprising administering to the subject an effective amount of an isolated antibody, or antigen binding portion thereof, that binds to and antagonizes CD39, provided by the disclosure, or a pharmaceutical composition comprising the antibody or antigen binding portion thereof, and a pharmaceutically acceptable carrier, wherein the antibody, or antigen binding portion thereof, or the pharmaceutical composition inhibits or reduces the enzymatic activity of CD39, wherein the inhibition or reduction of the enzymatic activity of CD39 enhances expression of one or more dendritic cell activation markers.

[0767] In some embodiments, the disclosure provides a method of treating a cancer in a subject, the method comprising administering to the subject an effective amount of an isolated antibody, or antigen binding portion thereof, that binds to and antagonizes CD39, provided by the disclosure, or a pharmaceutical composition comprising the antibody or antigen binding portion thereof, and a pharmaceutically acceptable carrier, wherein the antibody, or antigen binding portion thereof, or the pharmaceutical composition inhibits or reduces the enzymatic activity of CD39, wherein the inhibition or reduction of the enzymatic activity of CD39 enhances secretion of one or more cytokines from dendritic cells.

[0768] In some embodiments, the disclosure provides methods of treating cancer in a subject, wherein the cancer is selected from the group consisting of: lung cancer (e.g., non-small cell lung cancer), ovarian cancer, kidney cancer, testicular cancer, pancreas cancer, breast cancer (e.g., triple-negative breast cancer), melanoma, head and neck cancer (e.g., squamous head and neck cancer), colorectal cancer, bladder cancer, endometrial cancer, prostate cancer, thyroid cancer, hepatocellular carcinoma, gastric cancer, brain cancer, lymphoma or renal cancer (e.g., renal cell carcinoma).

[0769] The above-described compositions are useful in, inter alia, methods for treating or preventing a variety of cancers in a subject. The compositions can be administered to a subject, e.g., a human subject, using a variety of methods that depend, in part, on the route of administration. The route can be, e.g., intravenous injection or infusion (IV), subcutaneous injection (SC), intraperitoneal (IP) injection, intramuscular injection (IM), or intrathecal injection (IT). The injection can be in a bolus or a continuous infusion.

[0770] Administration can be achieved by, e.g., local infusion, injection, or by means of an implant. The implant can be of a porous, non-porous, or gelatinous material, including membranes, such as sialastic membranes, or fibers. The implant can be configured for sustained or periodic release of the composition to the subject. See, e.g., U.S. Patent Application Publication No. 20080241223; U.S. Pat. Nos. 5,501,856; 4,863,457; and 3,710,795; EP488401; and EP 430539, the disclosures of each of which are incorporated herein by reference in their entirety. The composition can be delivered to the subject by way of an implantable device based on, e.g., diffusive, erodible, or convective systems, e.g., osmotic pumps, biodegradable implants, electrodiffusion systems, electroosmosis systems, vapor pressure pumps, electrolytic pumps, effervescent pumps, piezoelectric pumps, erosion-based systems, or electromechanical systems.

[0771] In some embodiments, an anti-CD39 antibody or antigen-binding fragment thereof is therapeutically delivered to a subject by way of local administration.

[0772] A suitable dose of an antibody or fragment thereof described herein, which dose is capable of treating or preventing cancer in a subject, can depend on a variety of factors including, e.g., the age, sex, and weight of a subject to be treated and the particular inhibitor compound used. For example, a different dose of a whole anti-CD39 antibody may be required to treat a subject with cancer as compared to the dose of a CD39-binding Fab' antibody fragment required to treat the same subject. Other factors affecting the dose administered to the subject include, e.g., the type or severity of the cancer. For example, a subject having metastatic melanoma may require administration of a different dosage of an anti-CD39 antibody than a subject with glioblastoma. Other factors can include, e.g., other medical disorders concurrently or previously affecting the subject, the general health of the subject, the genetic disposition of the subject, diet, time of administration, rate of excretion, drug combination, and any other additional therapeutics that are administered to the subject. It should also be understood that a specific dosage and treatment regimen for any particular subject will also depend upon the judgment of the treating medical practitioner (e.g., doctor or nurse). Suitable dosages are described herein.

[0773] A pharmaceutical composition can include a therapeutically effective amount of an anti-CD39 antibody or antigen-binding fragment thereof described herein. Such effective amounts can be readily determined by one of ordinary skill in the art based, in part, on the effect of the administered antibody, or the combinatorial effect of the antibody and one or more additional active agents, if more than one agent is used. A therapeutically effective amount of an antibody or fragment thereof described herein can also vary according to factors such as the disease state, age, sex, and weight of the individual, and the ability of the antibody (and one or more additional active agents) to elicit a desired response in the individual, e.g., reduction in tumor growth. For example, a therapeutically effective amount of an anti-CD39 antibody can inhibit (lessen the severity of or eliminate the occurrence of) and/or prevent a particular disorder, and/or any one of the symptoms of the particular disorder known in the art or described herein. A therapeutically effective amount is also one in which any toxic or detrimental effects of the composition are outweighed by the therapeutically beneficial effects.

[0774] Suitable human doses of any of the antibodies or fragments thereof described herein can further be evaluated in, e.g., Phase I dose escalation studies. See, e.g., van Gorp et al. (2008) *Am J Transplantation* 8(8):1711-1718; Hanouska et al. (2007) *Clin Cancer Res* 13(2, part 1):523-531; and Hetherington et al. (2006) *Antimicrobial Agents and Chemotherapy* 50(10): 3499-3500.

[0775] In some embodiments, the composition contains any of the antibodies or antigen-binding fragments thereof described herein and one or more (e.g., two, three, four, five, six, seven, eight, nine, 10, or 11 or more) additional therapeutic agents such that the composition as a whole is therapeutically effective. For example, a composition can contain an anti-CD39 antibody described herein and an alkylating agent, wherein the antibody and agent are each at

a concentration that when combined are therapeutically effective for treating or preventing a cancer (e.g., melanoma) in a subject.

[0776] Toxicity and therapeutic efficacy of such compositions can be determined by known pharmaceutical procedures in cell cultures or experimental animals (e.g., animal models of any of the cancers described herein). These procedures can be used, e.g., for determining the LD50 (the dose lethal to 50% of the population) and the ED50 (the dose therapeutically effective in 50% of the population). The dose ratio between toxic and therapeutic effects is the therapeutic index and it can be expressed as the ratio LD50/ED50. An antibody or antigen-binding fragment thereof that exhibits a high therapeutic index is preferred. While compositions that exhibit toxic side effects may be used, care should be taken to design a delivery system that targets such compounds to the site of affected tissue and to minimize potential damage to normal cells and, thereby, reduce side effects.

[0777] The data obtained from the cell culture assays and animal studies can be used in formulating a range of dosage for use in humans. The dosage of such antibodies or antigen-binding fragments thereof lies generally within a range of circulating concentrations of the antibodies or fragments that include the ED50 with little or no toxicity. The dosage may vary within this range depending upon the dosage form employed and the route of administration utilized. For an anti-CD39 antibody described herein, the therapeutically effective dose can be estimated initially from cell culture assays. A dose can be formulated in animal models to achieve a circulating plasma concentration range that includes the IC50 (i.e., the concentration of the antibody which achieves a half-maximal inhibition of symptoms) as determined in cell culture. Such information can be used to more accurately determine useful doses in humans. Levels in plasma may be measured, for example, by high performance liquid chromatography. In some embodiments, e.g., where local administration (e.g., to the eye or a joint) is desired, cell culture or animal modeling can be used to determine a dose required to achieve a therapeutically effective concentration within the local site.

[0778] In some embodiments, the methods can be performed in conjunction with other therapies for cancer. For example, the composition can be administered to a subject at the same time, prior to, or after, radiation, surgery, targeted or cytotoxic chemotherapy, chemoradiotherapy, hormone therapy, immunotherapy, gene therapy, cell transplant therapy, precision medicine, genome editing therapy, or other pharmacotherapy.

[0779] As described above, the compositions described herein (e.g., anti-CD39 compositions) can be used to treat a variety of cancers such as but not limited to: Kaposi's sarcoma, leukemia, acute lymphocytic leukemia, acute myelocytic leukemia, myeloblasts promyelocyte myelomonocytic monocytic erythroleukemia, chronic leukemia, chronic myelocytic (granulocytic) leukemia, chronic lymphocytic leukemia, mantle cell lymphoma, primary central nervous system lymphoma, Burkitt's lymphoma and marginal zone B cell lymphoma, Polycythemia vera Lymphoma, Hodgkin's disease, non-Hodgkin's disease, multiple myeloma, Waldenstrom's macroglobulinemia, heavy chain disease, solid tumors, sarcomas, and carcinomas, fibrosarcoma, myxosarcoma, liposarcoma, chondrosarcoma, osteogenic sarcoma, osteosarcoma, chordoma, angiosarcoma, endotheliosarcoma, lymphangiosarcoma, lymphangioen-

dotheliosarcoma, synovioma, mesothelioma, Ewing's tumor, leiomyosarcoma, rhabdomyosarcoma, colon sarcoma, colorectal carcinoma, pancreatic cancer, breast cancer, ovarian cancer, prostate cancer, squamous cell carcinoma, basal cell carcinoma, adenocarcinoma, sweat gland carcinoma, sebaceous gland carcinoma, papillary carcinoma, papillary adenocarcinomas, cystadenocarcinoma, medullary carcinoma, bronchogenic carcinoma, renal cell carcinoma, hepatoma, bile duct carcinoma, choriocarcinoma, seminoma, embryonal carcinoma, Wilm's tumor, cervical cancer, uterine cancer, testicular tumor, lung carcinoma, small cell lung carcinoma, non-small cell lung carcinoma, bladder carcinoma, epithelial carcinoma, glioma, astrocytoma, medulloblastoma, craniopharyngioma, ependymoma, pinealoma, hemangioblastoma, acoustic neuroma, oligodendroglioma, meningioma, melanoma, neuroblastoma, retinoblastoma, nasopharyngeal carcinoma, esophageal carcinoma, basal cell carcinoma, biliary tract cancer, bladder cancer, bone cancer, brain and central nervous system (CNS) cancer, cervical cancer, choriocarcinoma, colorectal cancers, connective tissue cancer, cancer of the digestive system, endometrial cancer, esophageal cancer, eye cancer, head and neck cancer, gastric cancer, intraepithelial neoplasm, kidney cancer, larynx cancer, liver cancer, lung cancer (small cell, large cell), melanoma, neuroblastoma; oral cavity cancer (for example lip, tongue, mouth and pharynx), ovarian cancer, pancreatic cancer, retinoblastoma, rhabdomyosarcoma, rectal cancer; cancer of the respiratory system, sarcoma, Kaposi's Sarcoma, skin cancer, stomach cancer, testicular cancer, thyroid cancer, uterine cancer, and cancer of the urinary system.

[0780] Priority indications may be selected based on a variety of protein expression patterns: 1) negligible CD39 expression on normal tissue with upregulation in tumor tissue (lung cancer, ovarian cancer, pancreatic cancer, kidney cancer, testicular cancer), 2) maintenance of CD39 expression on hematopoietic cancers (B-cell lymphomas, acute myelogenous leukemia, acute myeloid leukemia) and 3) positive CD39 expression on myeloid- or Treg-rich cancers (breast cancer, gastric cancer, head and neck cancer, esophageal cancer).

Combination Therapy

[0781] In some embodiments, an anti-CD39 antibody, or antigen binding portion thereof, provided by the disclosure, can be combined with one or more additional therapeutics or treatments, e.g., another therapeutic or treatment for a cancer. For example, the anti-CD39 antibody, or antigen binding portion thereof, can be administered to a subject (e.g., a human patient) in combination with one or more additional therapeutics, wherein the combination provides a therapeutic benefit to a subject who has, or is at risk of developing, cancer.

[0782] In some embodiments, an anti-CD39 antibody, or antigen binding portion thereof, and the one or more additional therapeutics are administered at the same time (e.g., simultaneously). In other embodiments, the anti-CD39 antibody, or antigen binding portion thereof, is administered first in time and the one or more additional therapeutics are administered second in time (e.g., sequentially). In some embodiments, the one or more additional therapeutics are administered first in time and the anti-CD39 antibody is administered second in time.

[0783] An anti-CD39 antibody or an antigen-binding fragment thereof described herein can replace or augment a previously or currently administered therapy. For example, upon treating with an anti-CD39 antibody or antigen-binding fragment thereof, administration of the one or more additional therapeutics can cease or diminish, e.g., be administered at lower levels. In some embodiments, administration of the previous therapy can be maintained. In some embodiments, a previous therapy will be maintained until the level of the anti-CD39 antibody reaches a level sufficient to provide a therapeutic effect.

[0784] In some embodiments, the disclosure provides a method of treating cancer in a subject, the method comprising administering to the subject an effective amount of an isolated anti-CD39 antibody, or antigen binding portion thereof, that binds to and antagonizes CD39, provided by the disclosure, in combination with one or more additional therapeutic agents or procedure, wherein the second therapeutic agent or procedure is selected from the group consisting of: a chemotherapy, a targeted anti-cancer therapy, an oncolytic drug, a cytotoxic agent, an immune-based therapy, a cytokine, surgical procedure, a radiation procedure, an activator of a costimulatory molecule, an inhibitor of an inhibitory molecule, a vaccine, or a cellular immunotherapy, or a combination thereof.

[0785] In some embodiments, the one or more additional therapeutic agents is a PD-1 antagonist, an adenosine A2AR antagonist, a CD73 inhibitor, a CTLA-4 inhibitor, a TIM-3 inhibitor, a LAG-3 inhibitor, chimeric antigen receptor (CAR) cell therapy, an anthracycline, or a combination thereof.

[0786] In some embodiments, the one or more additional therapeutic agents is a combination of a CD73 inhibitor and an A2AR antagonist. In some embodiments, the one or more additional therapeutic agents is a combination of a PD-1 antagonist and an adenosine A2AR antagonist. In some embodiments, the one or more additional therapeutic agents is a PD-1 antagonist.

[0787] In some embodiments, the PD-1 antagonist is selected from the group consisting of: PDR001, nivolumab, pembrolizumab, pidilizumab, MEDI0680, REGN2810, TSR-042, PF-06801591, and AMP-224. In some embodiments, the PD-1 antagonist is selected from the group consisting of: FAZ053, Atezolizumab, Avelumab, Durvalumab, and BMS-936559.

[0788] In some embodiments, the one or more additional therapeutic agents is an adenosine A2AR antagonist. In some embodiments, the adenosine A2AR antagonist is selected from the group consisting of: NIR178, CPI-444, AZD4635, Vipadenant, GBV-2034, and AB928. In some embodiments, the adenosine A2AR antagonist is CPI-444.

[0789] In some embodiments, the one or more additional therapeutic agents is a CD73 inhibitor. In some embodiments, the CD73 inhibitor is selected from the group consisting of: AB421, MEDI9447, and BMS-986179.

[0790] In some embodiments, the one or more additional therapeutic agents is a CTLA-4 inhibitor. In some embodiments, the CTLA-4 inhibitor is Ipilimumab or Tremelimumab.

[0791] In some embodiments, the one or more additional therapeutic agents is a TIM-3 inhibitor. In some embodiments, the TIM-3 inhibitor is MGB453 or TSR-022.

[0792] In some embodiments, the one or more additional therapeutic agents is a LAG-3 inhibitor. In some embodi-

ments, the LAG-3 inhibitor is selected from the group consisting of LAG525, BMS-986016, and TSR-033.

[0793] In some embodiments, the one or more additional therapeutic agents is a chimeric antigen receptor (CAR) cell therapy. In some embodiments, the CAR cell therapy is CTL019.

[0794] In some embodiments, the one or more additional therapeutic agents is an anthracycline. In some embodiments, the anthracycline is selected from doxorubicin, daunorubicin, epirubicin, idarubicin, and valrubicin. In some embodiments, the anthracycline is doxorubicin.

Combination with Chemotherapeutic Agents

[0795] In some embodiments, a chemotherapeutic agent is used in combination with an anti-CD39 antibody described herein. Exemplary chemotherapeutic agents include, but are not limited to, anthracyclines (e.g., doxorubicin, idarubicin, daunorubicin, cytarabine, epirubicin, valrubicin and mitoxantrone) (see e.g., Minotti et al., (2004) *Pharmacol Rev* 56(2):185-229), topoisomerase inhibitors (e.g., topotecan; Hycamtin, camptothecin, etoposide) (see e.g., Pommier et al., (2010) *Chem Biol* 17(5):421-433; which is incorporated herein by reference in its entirety), bleomycin (Kimura et al., (1972) *Cancer* 29(1):58-60), gemcitabine (Plunkett et al., (1995) *Semin Oncol* 22(4 Suppl 11):3-10), platins (e.g., carboplatin, cisplatin, oxaliplatin, satraplatin, picoplatin) (Kelland (2007) *Nat Rev Cancer* 7(8):573-584), taxanes (e.g., docetaxel, paclitaxel, abraxane) (Abal et al., (2003) *Curr Cancer Drug Targets* 3(3):193-203), DNA alkylating agents (eg. cyclophosphamide, bendamustine) (Leoni et al., (2008) *Clin Cancer Res* 14(1):309-317), CHOP (drug combination of cyclophosphamide, doxorubicin hydrochloride, vincristine and prednisone) (Dunleavy (2014) *Hematology Am Soc Hematol Educ Program* 2014(1):107-112), and fluorouracil and derivatives thereof (Alvarez et al., (2012) *Expert Opin Ther Pat* 22(2):107-123, which is incorporated herein by reference in its entirety).

[0796] Recent studies have demonstrated that therapeutic outcomes with specific chemotherapeutic agents (e.g. anthracyclines) correlate strongly with their ability to induce a process of immunogenic cell death (ICD) in cancer cells. This process generates a series of signals that stimulate the immune system to recognize and clear tumor cells. Extensive studies have revealed that chemotherapy-induced ICD occurs via the exposure/release of calreticulin (CALR), ATP, chemokine (C-X-C motif) ligand 10 (CXCL10) and high mobility group box 1 (HMGB1) (Gebremeskel and Johnston (2015) 6(39):41600-41619). In some embodiments, the chemotherapeutic agent induces immunogenic cell death (ICD). In some embodiments, the agent that induces ICD is an anthracycline. In some embodiments, the anthracycline is selected from doxorubicin, daunorubicin, epirubicin, idarubicin, and valrubicin. In some embodiments, the anthracycline is doxorubicin. In some embodiments, the agent that induces ICD is a platinum derivative. In some embodiments, the platinum derivative is selected from oxaliplatin, carboplatin, and cisplatin. In some embodiments, the platinum derivative is oxaliplatin.

[0797] Other chemotherapeutic agents suitable for combination and/or co-administration with compositions of the present invention include, for example: taxol, cytochalasin B, gramicidin D, ethidium bromide, emetine, mitomycin, etoposide, teniposide, vincristine, vinblastine, colchicin, doxorubicin, daunorubicin, dihydroxyanthracindione, mitoxantrone, mithramycin, actinomycin D, 1-dehydrotes-

tosterone, glucocorticoids, procaine, tetracaine, lidocaine, propranolol, and puromycin and analogs or homologs thereof. Further agents include, for example, antimetabolites (e.g., methotrexate, 6-mercaptopurine, 6-thioguanine, cytarabine, 5-fluorouracil decarbazine), alkylating agents (e.g. mechlorethamine, thioTEPA, chlorambucil, melphalan, carmustine (BSNU), lomustine (CCNU), cyclophosphamide, busulfan, dibromomannitol, streptozotocin, mitomycin C, cis-dichlorodiamine platinum (II)(DDP), procarbazine, altretamine, cisplatin, carboplatin, oxaliplatin, nedaplatin, satraplatin, or triplatin tetranitrate), anthracycline (e.g. daunorubicin (formerly daunomycin) and doxorubicin), antibiotics (e.g. dactinomycin (formerly actinomycin), bleomycin, mithramycin, and anthramycin (AMC)), and anti-mitotic agents (e.g. vincristine and vinblastine) and temozolomide.

Combination with PD-1/PD-L1 Antagonists

[0798] In some embodiments, the anti-CD39 antibodies, or antigen binding portions thereof, provided by the disclosure are combined (e.g., administered in combination) with one or more PD-1 antagonist that binds to human PD-1 or PD-L1 and inhibits PD-1/PD-L1 biological activity and/or downstream pathway(s) and/or cellular processes mediated by human PD-1/PD-L1 signaling or other human PD-1/PD-L1-mediated functions.

[0799] Accordingly, provided herein are PD-1 antagonists that directly or allosterically block, antagonize, suppress, inhibit or reduce PD-1/PD-L1 biological activity, including downstream pathways and/or cellular processes mediated by PD-1/PD-L1 signaling, such as receptor binding and/or elicitation of a cellular response to PD-1/PD-L1. Also provided herein are PD-1 antagonists that reduce the quantity or amount of human PD-1 or PD-L1 produced by a cell or subject.

[0800] In some embodiments, the disclosure provides a PD-1 antagonist that binds human PD-1 and prevents, inhibits or reduces PD-L1 binding to PD-1. In some aspects, the PD-1 antagonist binds to the mRNA encoding PD-1 or PD-L1 and prevents translation. In some embodiments, the PD-1 antagonist binds to the mRNA encoding PD-1 or PD-L1 and causes degradation and/or turnover.

[0801] In some embodiments, the PD-1 antagonist inhibits PD-1 signaling or function. In some embodiments, the PD-1 antagonist blocks binding of PD-1 to PD-L1, PD-L2, or to both PD-L1 and PD-L2. In some embodiments, the PD-1 antagonist blocks binding of PD-1 to PD-L1. In some embodiments, the PD-1 antagonist blocks binding of PD-1 to PD-L2. In some embodiments, the PD-1 antagonist blocks the binding of PD-1 to PD-L1 and PD-L2. In some embodiments, the PD-1 antagonist binds PD-1. In some embodiments, the PD-1 antagonist binds PD-L1. In some embodiments, the PD-1 antagonist binds PD-L2.

[0802] In some embodiments, the PD-1 antagonist inhibits the binding of PD-1 to its cognate ligand. In some embodiments, the PD-1 antagonist inhibits the binding of PD-1 to PD-L1, PD-1 to PD-L2, or PD-1 to both PD-L1 and PD-L2. In some embodiments, the PD-1 antagonist does not inhibit the binding of PD-1 to its cognate ligand.

[0803] In some embodiments, the PD-1 antagonist is an isolated antibody (mAb), or antigen binding fragment thereof, which binds to PD-1 or PD-L1. In some embodiments, the PD-1 antagonist is an antibody or antigen binding fragment thereof that binds to human PD-1. In some embodiments, the PD-1 antagonist is an antibody or antigen

binding fragment thereof that binds to human PD-L1. In some embodiments, the PD-1 antagonist is an antibody or antigen binding fragment that binds to human PD-L1 and inhibits the binding of PD-L1 to PD-1. In some embodiments, the PD-1 antagonist is an antibody or antigen binding fragment that binds to human PD-1 and inhibits the binding of PD-L1 to PD-1.

[0804] Several immune checkpoint antagonists that inhibit or disrupt the interaction between PD-1 and either one or both of its ligands PD-L1 and PD-L2 are in clinical development or are currently available to clinicians for treating cancer.

[0805] Examples of anti-human PD-1 antibodies, or antigen binding fragments thereof, that may comprise the PD-1 antagonist in any of the compositions, methods, and uses provided by the disclosure include, but are not limited to: KEYTRUDA® (pembrolizumab, MK-3475, h409A11; see U.S. Pat. Nos. 8,952,136, 8,354,509, 8,900,587, and EP2170959, all of which are included herein by reference in their entirety; Merck), OPDIVO® (nivolumab, BMS-936558, MDX-1106, ONO-4538; see U.S. Pat. Nos. 7,595,048, 8,728,474, 9,073,994, 9,067,999, EP1537878, U.S. Pat. Nos. 8,008,449, 8,779,105, and EP2161336, all of which are included herein by reference in their entirety; Bristol Myers Squibb), MEDI0680 (AMP-514), BGB-A317 and BGB-108 (BeiGene), 244C8 and 388D4 (see WO2016106159, which is incorporated herein by reference in its entirety; Enumeral Biomedical), PDR001 (Novartis), and REGN2810 (Regeneron). Accordingly, in some embodiments the PD-1 antagonist is pembrolizumab. In some embodiments, the PD-1 antagonist is nivolumab.

[0806] Examples of anti-human PD-L1 antibodies, or antigen binding fragments thereof, that may comprise the PD-1 antagonist in any of the compositions, methods, and uses provided by the disclosure include, but are not limited to: BAVENCIO® (avelumab, MSB0010718C, see WO2013/79174, which is incorporated herein by reference in its entirety; Merck/Pfizer), IMFINZI® (durvalumab, MEDI4736), TECENTRIQ® (atezolizumab, MPDL3280A, RG7446; see WO2010/077634, which is incorporated herein by reference in its entirety; Roche), MDX-1105 (BMS-936559, 12A4; see U.S. Pat. No. 7,943,743 and WO2013/173223, both of which are incorporated herein by reference in their entirety; Medarex/BMS), and FAZ053 (Novartis). Accordingly, in some embodiments the PD-1 antagonist is avelumab. In some embodiments, the PD-1 antagonist is durvalumab. In some embodiments, the PD-1 antagonist is atezolizumab.

[0807] In some embodiments, the PD-1 antagonist is an immunoadhesin that bind to human PD-1 or human PD-L1, e.g., a fusion protein containing the extracellular or PD-1 binding portion of PD-L1 or PD-L2 fused to a constant region such as an Fc region of an immunoglobulin molecule. Examples of immunoadhesion molecules that bind to PD-1 are described in WO2010/027827 and WO2011/066342, both of which are incorporated herein by reference in their entirety. In some embodiments, the PD-1 antagonist is AMP-224 (also known as B7-DCIg), which is a PD-L2-FC fusion protein that binds to human PD-1.

[0808] It will be understood by one of ordinary skill that any PD-1 antagonist which binds to PD-1 or PD-L1 and disrupts the PD-1/PD-L1 signaling pathway, is suitable for compositions, methods, and uses disclosed herein.

[0809] In some embodiments, the PD-1/PD-L1 antagonist is a small molecule, a nucleic acid, a peptide, a peptide mimetic, a protein, a carbohydrate, a carbohydrate derivative, or a glycopolymer. Exemplary small molecule PD-1 inhibitors are described in Zhan et al., (2016) *Drug Discov Today* 21(6):1027-1036.

Combinations with CD73 Inhibitors

[0810] In some embodiments, an anti-CD39 antibody, or antigen binding portion thereof, provided by the disclosure is combined (e.g., administered in combination) with a CD73 inhibitor. Non-limiting examples of CD73 inhibitors include AB421 (Arcus), an antibody, or antigen binding portion thereof, that binds to CD73 such as MEDI9447 (Medimmune), BMS-986179 (Bristol Myers Squibb), or such as described in US2018/0009899 (Corvus), which is incorporated herein by reference in its entirety.

Combinations with Adenosine A2A Receptor Antagonists

[0811] In some embodiments, an anti-CD39 antibody, or antigen binding portion thereof, provided by the disclosure is combined (e.g., administered in combination) with an adenosine A2A receptor (A2AR) antagonist. Non-limiting examples of A2AR antagonists include Preladenant/SCH 420814 (Merck/Schering, CAS Registry Number: 377727-87-2), which is described in Hodgson et al., (2009) *J Pharmacol Exp Ther* 330(1):294-303 and incorporated herein by reference in its entirety; ST-4206 (Leadiant Biosciences), which is described in U.S. Pat. No. 9,133,197 and incorporated herein by reference in its entirety; KW-6356 (Kyowa Hakko Kogyo), Tozadenant/SYN-115 (Acorda), Istradefylline/KW-6002 (Kyowa Hakko Kogyo, CAS Registry Number: 155270-99-8), which is described in LeWitt et al., (2008) *Ann Neurol* 63(3):295-302 and is incorporated herein by reference in its entirety; theophylline (CAS Registry Number: 58-55-9), NIR178 (Novartis); AB928 (Arcus Biosciences), GBV-2034 (Globavir), Vipadenant (Redox/Juno), AZD4635/HTL-1071 (AstraZeneca/Heptares), which is described in WO2011/095625 and is incorporated herein by reference in its entirety; CPI-444/V81444 (Corvus/Genentech), which is described in WO 2009/156737 and is incorporated herein by reference in its entirety; and PBF509 (Palobiofarma/Novartis), which is described in U.S. Pat. No. 8,796,284 and WO 2017/025918 and are incorporated herein by reference in their entirety. In some embodiments, an anti-CD39 antibody, or antigen binding portion thereof, provided by the disclosure is combined (e.g., administered in combination) with CPI-444.

[0812] In some embodiments, the A2AR antagonist is an A2AR antagonist described in U.S. Pat. Nos. 8,114,845, 9,029,393, US20170015758, or US20160129108, all of which are incorporated herein by reference in their entirety.

[0813] Other exemplary A2AR antagonists include ATL-444, MSX-3, SCH-58261, SCH-412,348, SCH-442,416, VER-6623, VER-6947, VER-7835, CGS-15943, or ZM-241,385.

Combinations with CTLA-4 Inhibitors

[0814] In some embodiments, an anti-CD39 antibody, or antigen binding portion thereof, provided by the disclosure is combined (e.g., administered in combination) with a CTLA-4 inhibitor. In some embodiments, the CTLA-4 inhibitor is an antibody, an antigen binding fragment thereof, an immunoadhesin, a fusion protein, or an oligopeptide. In some embodiments, the CTLA-4 inhibitor is Ipilimumab (Yervoy®, Bristol-Myers Squibb). In some embodiments, the CTLA-4 inhibitor is Tremelimumab (Pfizer). The anti-

body Ipilimumab and other anti-CTLA-4 antibodies are disclosed in U.S. Pat. No. 6,984,720, which is incorporated herein by reference in its entirety. The antibody Tremelimumab and other anti-CTLA-4 antibodies are disclosed in U.S. Pat. No. 7,411,057, which is incorporated herein by reference in its entirety.

Combinations with TIM-3 Inhibitors

[0815] In some embodiments, an anti-CD39 antibody, or antigen binding portion thereof, provided by the disclosure is combined (e.g., administered in combination) with a TIM-3 inhibitor. The TIM-3 inhibitor may be an antibody, an antigen binding fragment thereof, an immunoadhesin, a fusion protein, or an oligopeptide. In some embodiments, the TIM-3 inhibitor is chosen from MGB453 (Novartis), TSR-022 (Tesaro), or LY3321367 (Eli Lilly). In some embodiments, the anti-CD39 antibody, or antigen binding portion thereof, is administered in combination with MGB453. In some embodiments, the anti-CD39 antibody, or antigen binding portion thereof, is administered in combination with TSR-022.

Combinations with LAG-3 Inhibitors

[0816] In some embodiments, an anti-CD39 antibody, or antigen binding portion thereof, provided by the disclosure is combined (e.g., administered in combination) with a LAG-3 inhibitor. The LAG-3 inhibitor may be an antibody, an antigen binding fragment thereof, an immunoadhesin, a fusion protein, or oligopeptide. In some embodiments, the LAG-3 inhibitor is chosen from LAG525 (Novartis), BMS-986016 (Bristol-Myers Squibb), TSR-033 (Tesaro), MK-4280 (Merck & Co), or REGN3767 (Regeneron).

Combinations with CAR Cell Therapy

[0817] In some embodiments, an anti-CD39 antibody, or antigen binding portion thereof, is combined (e.g. administered in combination) with one or more additional therapeutics, wherein the one or more additional therapeutics comprises a cell, e.g., an immune effector cell, comprising an chimeric antigen receptor (CAR). In some embodiments, the CAR comprises an extracellular antigen binding domain, a transmembrane domain, and an intracellular signaling domain. In some embodiments, the intracellular signaling domain comprises one or both of a primary signaling domain and a costimulatory domain. In some embodiments, the CAR may further comprise a leader sequence, optionally, a hinge sequence. In some embodiments, the antigen binding domain binds to a tumor antigen.

[0818] In some embodiments, the antigen binding domain comprising the CAR can be any domain that binds to an antigen of, including but not limited, to a monoclonal antibody, a polyclonal antibody, a recombinant antibody, a human antibody, a humanized antibody, and a functional fragment or portion thereof, including but not limited to a single-domain antibody such as a heavy chain variable domain (VH), a light chain variable domain (VL) and a variable domain (VHH) of camelid derived nanobody, and to an alternative scaffold known in the art to function as antigen binding domain. In some embodiments, the antigen binding domain of the CAR is a scFv antibody fragment.

[0819] In some embodiments, the CAR comprises an antigen binding domain that binds to a tumor antigen selected from the group consisting of: CD19; CD123; CD22; CD30; CD171; CS-1 (also referred to as CD2 subset 1, CRACC, SLAMF7, CD319, and 19A24); C-type lectin-like molecule-1 (CLL-1 or CLECL1); CD33; epidermal growth factor receptor variant III (EGFRvIII); ganglioside G2

(GD2); ganglioside GD3 (aNeu5Ac(2-8)aNeu5Ac(2-3)bD-Galp(1-4)bDG1cp(1-i)Cer); TNF receptor family member B cell maturation (BCMA); Tn antigen ((Tn Ag) or (GalNAc-Ser/Thr)); prostate-specific membrane antigen (PSMA); Receptor tyrosine kinase-like orphan receptor 1 (ROR1); Fms-Like Tyrosine Kinase 3 (FLT3); Tumor-associated glycoprotein 72 (TAG72); CD38; CD44v6; Carcinoembryonic antigen (CEA); Epithelial cell adhesion molecule (EPCAM); B7H3 (CD276); KIT (CD117); Interleukin-13 receptor subunit alpha-2 (IL-13Ra2 or CD213A2); Mesothelin; Interleukin 11 receptor alpha (IL-1 IRa); prostate stem cell antigen (PSCA); Protease Serine 21 (Testisin or PRSS21); vascular endothelial growth factor receptor 2 (VEGFR2); Lewis(Y) antigen; CD24; Platelet-derived growth factor receptor beta (PDGFR-beta); Stage-specific embryonic antigen-4 (SSEA-4); CD20; Folate receptor alpha; Receptor tyrosine-protein kinase ERBB2 (Her2/neu); Mucin 1, cell surface associated (MUC1); epidermal growth factor receptor (EGFR); neural cell adhesion molecule (NCAM); Prostase; prostatic acid phosphatase (PAP); elongation factor 2 mutated (ELF2M); Ephrin B2; fibroblast activation protein alpha (FAP); insulin-like growth factor 1 receptor (IGF-I receptor), carbonic anhydrase IX (CAIX); Proteasome (Prosome, Macropain) Subunit, Beta Type, 9 (LMP2); glycoprotein 100 (gp100); oncogene fusion protein consisting of breakpoint cluster region (BCR) and Abelson murine leukemia viral oncogene homolog 1 (Abl) (bcr-abl); tyrosinase; ephrin type-A receptor 2 (EphA2); Fucosyl GM1; sialyl Lewis adhesion molecule (sLe); ganglioside GM3 (aNeu5Ac(2-3)bDGalp(1-4)bDG1cp(1-1)Cer); transglutaminase 5 (TGS5); high molecular weight-melanoma-associated antigen (HMWMAA); o-acetyl-GD2 ganglioside (OAcGD2); Folate receptor beta; tumor endothelial marker 1 (TEM1/CD248); tumor endothelial marker 7-related (TEM7R); claudin 6 (CLDN6); thyroid stimulating hormone receptor (TSHR); G protein-coupled receptor class C group 5, member D (GPRC5D); chromosome X open reading frame 61 (CXORF61); CD97; CD179a; anaplastic lymphoma kinase (ALK); Polysialic acid; placenta-specific 1 (PLAC1); hexasaccharide portion of globoH glycosphingolipid (GloboH); mammary gland differentiation antigen (NY-BR-1); uroplakin 2 (UPK2); Hepatitis A virus cellular receptor 1 (HAVCR1); adrenoceptor beta 3 (ADRB3); pannexin 3 (PANX3); G protein-coupled receptor 20 (GPR20); lymphocyte antigen 6 complex, locus K 9 (LY6K); Olfactory receptor 51E2 (OR51E2); TCR Gamma Alternate Reading Frame Protein (TARP); Wilms tumor protein (WT1); Cancer/testis antigen 1 (NY-ESO-1); Cancer/testis antigen 2 (LAGE-1a); Melanoma-associated antigen 1 (MAGE-A1); ETS translocation-variant gene 6, located on chromosome 12p (ETV6-AML); sperm protein 17 (SPA17); X Antigen Family, Member 1A (XAGE1); angiopoietin-binding cell surface receptor 2 (Tie 2); melanoma cancer testis antigen-1 (MAD-CT-1); melanoma cancer testis antigen-2 (MAD-CT-2); Fos-related antigen 1; tumor protein p53 (p53); p53 mutant; prostein; surviving; telomerase; prostate carcinoma tumor antigen-1 (PCTA-1 or Galectin 8), melanoma antigen recognized by T cells 1 (MelanA or MART1); Rat sarcoma (Ras) mutant; human Telomerase reverse transcriptase (hTERT); sarcoma translocation breakpoints; melanoma inhibitor of apoptosis (ML-IAP); ERG (transmembrane protease, serine 2 (TMPRSS2) ETS fusion gene); N-Acetyl glucosaminyl-transferase V (NA17); paired box protein Pax-3 (PAX3); Androgen receptor; Cyclin B1; v-myc avian

myelocytomatous viral oncogene neuroblastoma derived homolog (MYCN); Ras Homolog Family Member C (RhoC); Tyrosinase-related protein 2 (TRP-2); Cytochrome P450 1B 1 (CYP1B 1); CCCTC-Binding Factor (Zinc Finger Protein)-Like (BORIS or Brother of the Regulator of Imprinted Sites); Squamous Cell Carcinoma Antigen Recognized By T Cells 3 (SART3); Paired box protein Pax-5 (PAX5); proacrosin binding protein sp32 (OY-TES 1); lymphocyte-specific protein tyrosine kinase (LCK); A kinase anchor protein 4 (AKAP-4); synovial sarcoma, X breakpoint 2 (SSX2); Receptor for Advanced Glycation Endproducts (RAGE-1); renal ubiquitous 1 (RU1); renal ubiquitous 2 (RU2); legumain; human papilloma virus E6 (HPV E6); human papilloma virus E7 (HPV E7); intestinal carboxyl esterase; heat shock protein 70-2 mutated (mut hsp70-2); CD79a; CD79b; CD72; Leukocyte-associated immunoglobulin-like receptor 1 (LAIR1); Fc fragment of IgA receptor (FCAR or CD89); Leukocyte immunoglobulin-like receptor subfamily A member 2 (LILRA2); CD300 molecule-like family member f (CD300LF); C-type lectin domain family 12 member A (CLEC12A); bone marrow stromal cell antigen 2 (BST2); EGF-like module-containing mucin-like hormone receptor-like 2 (EMR2); lymphocyte antigen 75 (LY75); Glypican-3 (GPC3); Fc receptor-like 5 (FCRL5); and immunoglobulin lambda-like polypeptide 1 (IGLL1).

[0820] In some embodiments, the antigen binding domain of the CAR binds to CD19. An exemplary CAR that binds to CD19 is described in US2015/0283178 (e.g., CTL019), which is incorporated herein by reference in its entirety. In some embodiments, the CD19 CAR comprises an amino acid sequence shown in US2015/0283178 or a sequence substantially identical thereto (e.g., a sequence having at least about 85%, 90%, or 95% sequence identity thereto).

[0821] In one embodiment, the CAR comprises a transmembrane domain derived from a protein selected from the group consisting of: the alpha, beta or zeta chain of the T-cell receptor, CD28, CD3 epsilon, CD45, CD4, CD5, CD8, CD9, CD16, CD22, CD33, CD37, CD64, CD80, CD86, CD134, CD137 and CD154.

[0822] In some embodiments, the CAR comprises an intracellular signaling domain derived from a protein selected from the group consisting of: a MHC class I molecule, a TNF receptor protein, an Immunoglobulin-like protein, a cytokine receptor, an integrin, a signaling lymphocytic activation molecule (SLAM protein), an activating NK cell receptor, BTLA, a Toll ligand receptor, OX40, CD2, CD7, CD27, CD28, CD30, CD40, CD5, ICAM-1, LFA-1 (CDL 1a/CD18), 4-1BB (CD137), B7-H3, CD5, ICAM-1, ICOS (CD278), GITR, BAFFR, LIGHT, HVEM (LIGHTR), KIRDS2, SLAMF7, NKp80 (KLRF1), NKp44, NKp30, NKp46, CD19, CD4, CD8alpha, CD8beta, IL2R beta, IL2R gamma, IL7R alpha, ITGA4, VLA1, CD49a, ITGA4, IA4, CD49D, ITGA6, VLA-6, CD49f, ITGAD, CDL 1d, ITGAE, CD103, ITGAL, CDL 1a, LFA-1, ITGAM, CDL 1b, ITGAX, CDL 1c, ITGB 1, CD29, ITGB2, CD 18, LFA-1, ITGB7, NKG2D, NKG2C, TNFR2, TRANCE/RANKL, DNAM1 (CD226), SLAMF4 (CD244, 2B4), CD84, CD96 (Tactile), CEACAM1, CRT AM, Ly9 (CD229), CD160 (BY55), PSGL1, CD100 (SEMA4D), CD69, SLAMF6 (NTB-A, Ly108), SLAM (SLAMF1, CD150, IPO-3), BLAME (SLAMF8), SELPLG (CD162), LTBR, LAT, GADS, SLP-76, PAG/Cbp, and CD19a.

[0823] In embodiments of any of the methods and compositions described herein, the cell comprising a CAR comprises a nucleic acid encoding the CAR. In one embodiment, the nucleic acid encoding the CAR is a lentiviral vector. In one embodiment, the nucleic acid encoding the CAR is introduced into the cells by lentiviral transduction. In one embodiment, the nucleic acid encoding the CAR is an RNA, e.g., an in vitro transcribed RNA. In one embodiment, the nucleic acid encoding the CAR is introduced into the cells by electroporation.

[0824] Immune effector cells such as T cells may be activated and expanded generally using methods as described, for example, in U.S. Pat. Nos. 6,352,694; 6,534,055; 6,905,680; 6,692,964; 5,858,358; 6,887,466; 6,905,681; 7,144,575; 7,067,318; 7,172,869; 7,232,566; 7,175,843; 5,883,223; 6,905,874; 6,797,514; 6,867,041; and U.S. Patent Application Publication No. 2006/0121005, incorporated herein by reference.

[0825] Examples of immune effector cells include T cells, e.g., alpha/beta T cells and gamma/delta T cells, B cells, natural killer (NK) cells, natural killer T (NKT) cells, mast cells, and myeloid-derived phagocytes.

[0826] Methods of making CAR-expressing cells are described, e.g., in US 2016/0185861, incorporated herein by reference.

[0827] Monitoring a subject (e.g., a human patient) for an improvement in a cancer, as defined herein, means evaluating the subject for a change in a disease parameter, e.g., a reduction in tumor growth. In some embodiments, the evaluation is performed at least one (1) hour, e.g., at least 2, 4, 6, 8, 12, 24, or 48 hours, or at least 1 day, 2 days, 4 days, 10 days, 13 days, 20 days or more, or at least 1 week, 2 weeks, 4 weeks, 10 weeks, 13 weeks, 20 weeks or more, after an administration. The subject can be evaluated in one or more of the following periods: prior to beginning of treatment; during the treatment; or after one or more elements of the treatment have been administered. Evaluation can include evaluating the need for further treatment, e.g., evaluating whether a dosage, frequency of administration, or duration of treatment should be altered. It can also include evaluating the need to add or drop a selected therapeutic modality, e.g., adding or dropping any of the treatments for a cancer described herein.

[0828] In some embodiments, an anti-CD39 antibody or an antigen-binding fragment thereof described herein can be employed in methods of detection and/or quantification of human CD39 in a biological sample. For example, CD39 has been identified as a potential diagnostic, prognostic and progression biomarker of diseases (Pulte et al., (2011) Clin Lymphoma Myeloma Leuk 11:367-372; Fan et al., (2017) Biomark Med 11:107-116; Zhao et al., (2017) Front Immunol 8:727).

[0829] Accordingly, an anti-CD39 antibody, or an antigen-binding fragment thereof, as described herein is useful to diagnose, prognose and/or determine progression of disease (e.g., cancer) in a patient.

EXAMPLES

[0830] While the present disclosure has been described with reference to the specific embodiments thereof, it should be understood by those skilled in the art that various changes may be made and equivalents may be substituted without departing from the true spirit and scope of the disclosure. In addition, many modifications may be made to adapt a

particular situation, material, composition of matter, process, process step or steps, to the objective, spirit and scope of the present disclosure. All such modifications are intended to be within the scope of the disclosure.

Example 1: Methods

Antigen Preparation

[0831] CD39 antigens (recombinant CD39; R&D systems cat #4397-EN) were biotinylated using the EZ-Link Sulfo-NHS-Biotinylation Kit from Pierce. Goat F(ab')₂ anti-human kappa-FITC (LC-FITC), ExtrAvidin-PE (EA-PE) and Streptavidin-AF633 (SA-633) were obtained from Southern Biotech, Sigma, and Molecular Probes, respectively. Streptavidin MicroBeads and MACS LC separation columns were purchased from Miltenyi Biotec. Goat anti-human IgG-PE (Human-PE) was obtained from Southern Biotech.

Primary Discovery

[0832] Eight naïve human synthetic yeast libraries each of $\sim 10^9$ diversity were propagated as previously described (see, e.g., Y. Xu et al, Addressing polyspecificity of antibodies selected from an in vitro yeast presentation system: a FACS-based, high-throughput selection and analytical tool. *PEDS* 26.10, 663-70 (2013); WO2009036379; WO2010105256; and WO2012009568.) For the first two rounds of selection, a magnetic bead sorting technique utilizing the Miltenyi MACS system was performed, as previously described (see, e.g., Siegel et al, High efficiency recovery and epitope-specific sorting of an scFv yeast display library." *J Immunol Methods* 286(1-2), 141-153 (2004).) Briefly, yeast cells ($\sim 10^{10}$ cells/library) were incubated with 5 ml of 100 nM biotinylated antigen for 30 min at 30° C. in wash buffer (phosphate-buffered saline (PBS)/ 0.1% bovine serum albumin (BSA)). After washing once with 40 ml ice-cold wash buffer, the cell pellet was resuspended in 20 mL wash buffer, and Streptavidin MicroBeads (500 μ l) were added to the yeast and incubated for 15 min at 4° C. Next, the yeast were pelleted, resuspended in 20 mL wash buffer, and loaded onto a Miltenyi LS column. After the 20 mL were loaded, the column was washed 3 times with 3 mL wash buffer. The column was then removed from the magnetic field, and the yeast were eluted with 5 mL of growth media and then grown overnight. The following rounds of selection were performed using flow cytometry. Approximately 2×10^7 yeast were pelleted, washed three times with wash buffer, and incubated at 30° C. with either decreasing concentrations of biotinylated antigen (200 to 5 nM) under equilibrium conditions, 200 nM biotinylated antigens of mouse species in order to obtain species cross-reactivity, or with a poly-specificity depletion reagent (PSR) to remove non-specific antibodies from the selection. For the PSR depletion, the libraries were incubated with a 1:10 dilution of biotinylated PSR reagent as previously described (see, e.g., Y. Xu et al, Addressing polyspecificity of antibodies selected from an in vitro yeast presentation system: a FACS-based, high-throughput selection and analytical tool. *PEDS* 26.10, 663-70 (2013).) Yeast were then washed twice with wash buffer and stained with LC-FITC (diluted 1:100) and either SA-633 (diluted 1:500) or EAPE (diluted 1:50) secondary reagents for 15 min at 4° C. After washing twice with wash buffer, the cell pellets were resuspended in

0.3 mL wash buffer and transferred to strainer-capped sort tubes. Sorting was performed using a FACS AMA sorter (BD Biosciences) and sort gates were determined to select for antibodies with desired characteristics. Selection rounds were repeated until a population with all of the desired characteristics was obtained. After the final round of sorting, yeast were plated and individual colonies were picked for characterization.

Light Chain Batch Shuffle

[0833] Light chain diversification protocol was used during the primary discovery phase for further discovery and improvement of antibodies.

[0834] Light chain batch diversification protocol: Heavy chain plasmids from a naïve selection output were extracted from the yeast via smash and grab, propagated in and subsequently purified from *E. coli*, and transformed into a light chain library with a diversity of 5×10^6 . Selections were performed with one round of MACS and three rounds of FACS as described in the naïve discovery. In the different FACS rounds the libraries were looked at for PSR binding, species cross-reactivity, and affinity pressure by antigen titration. Sorting was performed in order to obtain a population with the desired characteristics.

Antibody Optimization

[0835] Optimization of antibodies was performed by introducing diversities into the heavy chain variable regions as described below.

[0836] CDRH1 and CDRH2 selection: The CDRH3 of a single antibody was recombined into a premade library with CDRH1 and CDRH2 variants of a diversity of 1×10^8 and selections were performed with one round of MACS and four rounds of FACS as described in the naïve discovery. In the different FACS rounds the libraries were looked at for PSR binding, species cross-reactivity, and affinity pressure by titration, and sorting was performed in order to obtain a population with the desired characteristics.

Antibody Production and Purification

[0837] Yeast clones were grown to saturation and then induced for 48 h at 30° C. with shaking. After induction, yeast cells were pelleted and the supernatants were harvested for purification. IgGs were purified using a Protein A column and eluted with acetic acid, pH 2.0. Fab fragments were generated by papain digestion and purified over KapSelect (GE Healthcare LifeSciences).

ForteBio K_D Measurements

[0838] ForteBio affinity measurements were performed on an Octet RED384 generally as previously described (see, e.g., Estep et al, High throughput solution-based measurement of antibody-antigen affinity and epitope binning. *Mabs* 5(2), 270-278 (2013)). Briefly, ForteBio affinity measurements were performed by loading IgGs on-line onto AHC sensors. Sensors were equilibrated off-line in assay buffer for 30 min and then monitored on-line for 60 seconds for baseline establishment. Sensors with loaded IgGs were exposed to 100 nM antigen for 3 minutes, and afterwards were transferred to assay buffer for 3 min for off-rate measurement. All kinetics were analyzed using the 1:1 binding model.

ForteBio Epitope Binning/Ligand Blocking

[0839] Epitope binning/ligand blocking was performed using a standard sandwich format cross-blocking assay. Control anti-target IgG was loaded onto AHQ sensors and unoccupied Fc-binding sites on the sensor were blocked with an irrelevant human IgG1 antibody. The sensors were then exposed to 100 nM target antigen followed by a second anti-target antibody or ligand. Additional binding by the second antibody or ligand after antigen association indicates an unoccupied epitope (non-competitor), while no binding indicates epitope blocking (competitor or ligand blocking).

MSD-SET Kinetic Assay

[0840] Equilibrium affinity measurements performed as previously described (Estep et al., 2013). Solution equilibrium titrations (SET) were performed in PBS+0.1% IgG-Free BSA (PBSF) with antigen held constant at 10-100 pM and incubated with 3- to 5-fold serial dilutions of antibody starting at 5-100 nM (experimental condition is sample dependent). Antibodies (20 nM in PBS) were coated onto standard bind MSD-ECL plates overnight at 4° C. or at room temperature for 30 min. Plates were then blocked for 30 min with shaking at 700 rpm, followed by three washes with wash buffer (PBSF+0.05% Tween 20). SET samples were applied and incubated on the plates for 150s with shaking at 700 rpm followed by one wash. Antigen captured on a plate was detected with 250 ng/mL sulfotag-labeled streptavidin in PBSF by incubation on the plate for 3 min. The plates were washed three times with wash buffer and then read on the MSD Sector Imager 2400 instrument using 1x Read Buffer T with surfactant. The percent free antigen was plotted as a function of titrated antibody in Prism and fit to a quadratic equation to extract the K. To improve throughput, liquid handling robots were used throughout MSD-SET experiments, including SET sample preparation.

Cell Binding Analysis

[0841] Approximately 100,000 cells overexpressing the antigen were washed with wash buffer and incubated with 100 ul 100 nM IgG for 5 minutes at room temperature. Cells were then washed twice with wash buffer and incubated with 100 ul of 1:100 Human-PE for 15 minutes on ice. Cells were then washed twice with wash buffer and analyzed on a FACS Canto II analyzer (BD Biosciences).

Example 2: Effect of Anti-CD39 Antibodies on Dendritic Cells

[0842] To determine an effect of anti-CD39 antibodies on dendritic cells, the expression level of CD86, a transmembrane protein that provides a co-stimulatory signal necessary for T cell activation and survival, was determined. Monocytes from 3 healthy donors were treated with GM-CSF (50 ng/mL) (R&D Systems) and IL-4 (10 ng/mL) (R&D Systems) for 4 days at 37C in RPMI-1640+10% FBS+1% Penicillin-streptomycin (R10) (Life Technologies) to generate immature dendritic cells. Dendritic cells were washed with and resuspended in R10 supplemented with GM-CSF (50 ng/mL) and IL-4 (10 ng/mL). 5×10^4 dendritic cells were added to each well of a 96-well U-bottom plate. Dendritic cells were incubated with isotype control antibody or anti-CD39 antibodies (10 ug/mL), as indicated in FIG. 1A, for 1 h at 37 C. After 1 h, R10 with or without ATP supplement

was added to the cells and further incubated for 24 h. Dendritic cells were stained with antibodies against CD86 and CD11c (Biolegend). Cells were acquired using a LSR-Fortessa X-20 (BD Biosciences) and analyzed with FlowJo software (Tree Star). Quantitation of CD86 expression (GeoMean) on dendritic cells derived from each donor is shown.

[0843] As shown in FIG. 1A, treatment of dendritic cells with anti-CD39 antibodies SRF370-A, SRF367-A, SRF365-A, and SRF367-B in the presence of ATP resulted in an increase in expression of CD86 that was higher than with treatment with isotype control antibodies DNP-A and DNP-B. These results demonstrate that treatment of dendritic cells with anti-CD39 antibodies enhances the ATP-induced expression of CD86.

[0844] To further evaluate effects of anti-CD39 antibodies on dendritic cells, the expression level of both CD86 and the human leukocyte antigen-antigen D related (HLA-DR), an MEW class II cell surface receptor, was determined essentially as described above. Dendritic cells were treated with the anti-CD39 antibody SRF367-A or an isotype control antibody (DNP-A) in the presence or absence of ATP, as indicated in FIG. 1B.

[0845] As shown in FIG. 1B, treatment of dendritic cells with the anti-CD39 antibody SRF367-A in the presence of ATP resulted in an increase in expression of HLA-DR and CD86 that was higher than with treatment with the isotype control antibody DNP-A. Consistent with the results shown in FIG. 1A, these results shown in FIG. 1B demonstrate that treatment of dendritic cells with the anti-CD39 antibody SRF367-A enhances the ATP-induced expression of CD86 and HLA-DR.

[0846] To determine the effect of anti-CD39 antibodies on cytokine secretion, the secretion of cytokines IL-16, IL-12/IL-23p40 and VEGFA from the same dendritic cells as in FIG. 1B was determined. Supernatants from treated dendritic cell cultures were diluted 1:2 and a Meso Scale Discovery (MSD) U-plex kit protocol was followed per manufacturer's instructions. Secretion of VEGF-A, IL-12/IL-23p40 and IL-16 were quantitated using MSD software according to manufacturer's instructions.

[0847] As shown in FIGS. 1C, 1D, and 1E, treatment of dendritic cells with the anti-CD39 antibody SRF367-A in the presence of ATP resulted in an increase in secretion of IL-16 (FIG. 1C), IL-12/IL-23p40 (FIG. 1D) and IL-16 (FIG. 1E) that was higher than with treatment the isotype control antibody DNP-A. These results shown in FIGS. 1C, 1D, and 1E demonstrate that treatment of dendritic cells with the anti-CD39 antibody SRF367-A enhances the ATP-induced secretion of cytokines IL-16, IL-12/IL-23p40 and VEGFA, respectively.

Example 3: Effect of Anti-CD39 Antibodies on CD4+ T Cell Proliferation

[0848] To determine an effect of treatment with anti-CD39 antibodies on CD4+ T cells, the amount of proliferation of CD4+ T cells in vitro in response to treatment with a range of concentrations of anti-CD39 antibodies (SRF367-A, SRF367-B, and SRF370-A) or isotype control antibodies (DNP-A and DNP-B) was determined. CD4+ cells from freshly PBMCs from human donor blood were stained with cell trace violet stain prior to seeding in 96-well plates. Cells were incubated with 250 μ M ATP, anti-CD3/CD28 beads to stimulate the T-cells, and anti-CD39 or isotype control

antibodies, as indicated in FIG. 2, for 3 days, and the proliferation index for each antibody treatment was quantitated by flow cytometry by measuring the amount of cell trace violet remaining in the cells. Cells were also stained for CD4 to confirm T-cell lineage. As shown in FIG. 2, the proliferation index of CD4+ T-cells in response to ATP is increased in the presence of anti-CD39 antibodies.

Example 4: Effect of Anti-CD39 Antibodies on CD39 Activity on Malignant and Immune Cells

[0849] CD39 is a membrane bound ectonucleosidase that converts adenosine triphosphate (ATP) and adenosine diphosphate (ADP) to adenosine monophosphate (AMP). The ability of anti-CD39 antibodies to inhibit the enzymatic activity of CD39 on malignant cell lines and primary immune cells was measured using a malachite green phosphate assay. Briefly, cells were treated for 60 min. with anti-CD39 antibodies or control antibody and 25 μ M ATP. Release of inorganic phosphate from ATP was measured using a malachite green phosphate assay kit (Enzo Life Sciences, Catalog #BML-AK111). Normalized percent inhibition (% INH) was determined using 'time zero control' to represent 100% inhibition and a 'no antibody control' to represent 0% INH. The 'time zero control' is a well with all of the reagents where the reaction is stopped immediately to mimic conditions where no phosphate is generated and CD39 is completely inhibited. The 'no antibody control' is a well where all of the reagents and cells are added but no antibodies are present. This well mimics conditions where the maximal amount of phosphate is released and there is no inhibition of CD39. To determine percent inhibition: the 'no antibody control' value is subtracted from the assay value and divided by the 'no antibody control' value subtracted from the 'time zero control' value. The resulting value is multiplied by 100 to give a percentage value. MOLP-8 (human multiple myeloma cell line), SK-MEL-28, primary human B cells (isolated from whole blood), or primary human monocytes (isolated from whole blood) were used in this assay.

[0850] As shown in FIG. 3A, treatment of MOLP-8 cells (a human multiple myeloma cell line) with a range of concentrations of anti-CD39 antibodies (SRF360-A, SRF360-B, SRF365-A, SRF367-A, SRF367-B, and SRF370-A) or a control antibody, as indicated, in the presence of ATP resulted in a dose-dependent inhibition of CD39 activity by all anti-CD39 antibodies tested. Inhibition of CD39 activity was determined by the extent of inorganic phosphate released and expressed as % inhibition (% INH).

[0851] As shown in FIG. 3B, treatment of SK-MEL-28 cells (a human melanoma cell line) with a range of concentrations of anti-CD39 antibodies (SRF360-A, SRF360-B, SRF365-A, SRF367-A, SRF367-B, and SRF370-A) or a control antibody, as indicated, in the presence of ATP resulted in a dose-dependent inhibition of CD39 activity by all anti-CD39 antibodies tested, consistent with the results shown in FIG. 3A. Inhibition of CD39 activity was determined by the extent of inorganic phosphate released and expressed as % inhibition (% INH).

[0852] As shown in FIG. 3C, treatment of primary human B cells isolated from whole blood with a range of concentrations of anti-CD39 antibodies (SRF360-C, SRF365-C, SRF367-C and SRF370-C) or a control antibody, as indicated, in the presence of ATP resulted in a dose-dependent inhibition of CD39 activity by all anti-CD39 antibodies

tested, consistent with the results seen in FIGS. 3A and 3B. Inhibition of CD39 activity was determined by the extent of inorganic phosphate released and expressed as % inhibition (% INH).

[0853] As shown in FIG. 3D, treatment of primary human monocytes isolated from whole blood with a range of concentrations of anti-CD39 antibodies (SRF360-C, SRF365-C, SRF367-C and SRF370-C) or a control antibody, as indicated, in the presence of ATP resulted in a dose-dependent inhibition of CD39 activity by all anti-CD39 antibodies tested, consistent with results seen in FIGS. 3A and 3B. Inhibition of CD39 activity was determined by the extent of inorganic phosphate released and expressed as % inhibition (% INH).

[0854] Taken together, these results demonstrate that treatment of malignant and immune cells with anti-CD39 antibodies inhibits CD39 enzymatic activity.

Example 5: Anti-CD39 Antibodies Bind to Human Cancer Cells

[0855] To determine the relative extent of binding of anti-CD39 antibodies to cells, MOLP-8 or SK-MEL-28 cells were treated with a range of concentrations of fluorescently-labeled anti-CD39 antibodies (SRF360-A, SRF360-B, SRF365-A, SRF367-A, SRF367-B, and SRF370-A) or isotype control antibodies (DNP-A and DNP-B), as indicated in FIGS. 4A and 4B. The extent of binding to cells was determined and expressed as mean fluorescent intensity (MFI). Cells were washed with FACS Buffer (2 mM EDTA, 2% FBS) and pelleted by centrifugation. The cells were resuspended in FACS buffer containing a dose range of anti-CD39 or isotype control antibodies directly labelled with fluorophore Alexa Fluor 488 (AF488) and incubated for 30 minutes at room temperature. Cells were then washed twice with FACS buffer followed by fixation in 4% paraformaldehyde (PFA) and resuspended in FACS buffer and analyzed on a FACS Canto II analyzer (BD Biosciences).

[0856] As shown in FIG. 4A, the anti-CD39 antibodies SRF360-A and SRF360-B bound to SK-MEL-28 cells in a dose-dependent manner. Anti-CD39 antibodies SRF365-A, SRF367-A, SRF367-B, and SRF370-A bound to SK-MEL-28 to a lesser extent relative to SRF360-A and SRF360-B, but to a greater extent relative to the isotype control antibodies. As shown in FIG. 4B, the anti-CD39 antibodies SRF360-A and SRF360-B bound to MOLP-8 cells in a dose-dependent manner. Anti-CD39 antibodies SRF365-A, SRF367-A, SRF367-B, and SRF370-A bound to SK-MEL-28 to a lesser extent relative to SRF360-A and SRF360-B, but to a greater extent relative to the isotype control antibodies, consistent with the results shown in FIG. 4A.

Example 6: Efficacy of Anti-CD39 Antibodies in Tumor-Bearing Mice

[0857] Given the effects of anti-CD39 antibodies on malignant and immune cells in vitro, as shown in Examples 1-4, anti-CD39 antibodies were tested for anti-tumor activity against established tumors in vivo. Mice bearing SK-MEL-28 tumors were treated with either SRF367-B or an isotype control antibody, as indicated in FIGS. 5A and 5B, and tumor growth was measured. The SK-MEL-28 human xenograft model was chosen because it expresses high amounts of CD39. CB17SCID mice (n=9 per group) (Charles River

Labs) were implanted s.c. in the right flank with 5×10⁶ SK-MEL-28 tumor cells in 50% Matrigel (Thermo Fisher). Tumor xenografts were measured three times weekly by measuring perpendicular tumor diameters (mm) and tumor volumes were calculated using the equation $V = ((L \times W \times W) \times 0.52)$ where V is the tumor volume (mm³), L is the long diameter, and W is the short diameter. When the SK-MEL-28 tumors reached an average size of 100 mm³ the animals were divided into two groups of 9 mice for dosing with either SRF367-B or polyclonal human IgG isotype control antibody. All antibodies were dosed intraperitoneally (i.p.) at 400 µg/mouse BIW in 100 µl of PBS for a total of 5 injections (Days 1, 5, 8, 12, and 15).

[0858] The average growth rate of SK-MEL-28 tumors from mice treated with SRF367-B (FIG. 5B) was consistently slower compared to tumors from animals treated with the isotype control (FIG. 5A). These results demonstrate treatment of tumor-bearing mice with the anti-CD39 antibody delays the growth of established CD39-expressing human xenograft tumors.

Example 7: Effect of Anti-PD-1 Antibody on CD39 Expression in Human PBMCs

[0859] To determine the effect of PD-1 inhibition on CD39 expression in PBMC derived immune cell populations, PBMCs were isolated from the whole blood of 5 separate human donors. The PBMCs were incubated in complete cell culture media (10% FBS, RPMI or complete cell culture media supplemented with 10 µg/ml anti-PD-1 antibody Nivolumab) for 96 hours. Cells were washed, stained and fixed for flow cytometry analysis to determine the percentage of CD39 positive cells. Lineage markers were used to discriminate Tregs (CD3, CD4 and FoxP3); Monocytes (CD14); and, B-cells (CD19). As shown in FIG. 6, CD39 expression increased across all cell types, across all donors in the presence of Nivolumab, indicating that treatment with an anti-PD-1 antibody increases the expression of CD39 on human cells. Thus, increased expression of CD39 in subjects treated with anti-PD1 (or anti-PD-L1) may be the mechanism by which subjects become resistant to anti-PD1 therapy. Treatment of these subjects with anti-CD39 antibodies disclosed herein is provided.

Example 8: Distribution of Binding Affinities of Anti-CD39 Antibodies

[0860] The binding affinities of anti-CD39 antibodies (SRF360, SRF365, SRF367, SRF370, SRF399) were determined by measuring their kinetic constants (k_a , k_d , K_D) using a ForteBio Octet RED384 (Pall Forte Bio Corporation, Menlo Park, Calif.) generally as previously described (Estep et al. (2013) Mabs 5(2):270-278, which is incorporated herein by reference in its entirety).

[0861] Briefly, ForteBio affinity measurements were performed by loading IgGs on-line onto AHQ sensors. Sensors were equilibrated off-line in assay buffer for 30 min and then monitored on-line for 60 seconds for baseline establishment. Sensors with loaded IgGs were exposed to 100 nM antigen for 3 minutes, and afterwards were transferred to assay buffer for 3 minutes for off-rate measurement. All kinetics were analyzed using the 1:1 binding model. Carrier free human CD39-His lacking transmembrane domains was used as the antigen (R&D Systems Cat: 4397-EN-010).

[0862] Equilibrium affinity measurements performed as previously described (Estep et al., (2013) Mabs 5(2):270-278). Solution equilibrium titrations (SET) were performed in PBS+0.1% IgG-Free BSA (PBSF) with antigen held constant at 10-100 pM and incubated with 3- to 5-fold serial dilutions of antibody starting at 5-100 nM (experimental conditions are sample dependent). Antibodies (20 nM in PBS) were coated onto standard-bind MSD-ECL plates overnight at 4° C. or at room temperature for 30 minutes. Plates were then blocked for 30 min with shaking at 700 rpm, followed by three washes with wash buffer (PBSF+0.05% Tween 20). SET samples were applied and incubated on the plates for 150 seconds with shaking at 700 rpm followed by one wash. Antigen captured on a plate was detected with 250 ng/mL sulfotag-labeled streptavidin in PBSF by incubation on the plate for 3 min. The plates were washed three times with wash buffer and then read on the MSD Sector Imager 2400 instrument using 1x Read Buffer T with surfactant. The percent free antigen was plotted as a function of titrated antibody in Graphpad Prism and fit to a quadratic equation to extract the KD. To improve throughput, liquid handling robots were used throughout MSD-SET experiments, including SET sample preparation. Carrier free human CD39-His lacking transmembrane domains was biotinylated and used as the antigen (R&D Systems Cat: 4397-EN-010). Fortebio and MSD affinity measurements for the anti-CD39 antibodies are provided in FIG. 7.

Example 9: Synergistic Effect of Anti-CD39 Antibody and Doxorubicin in a MOLP-8 Murine Model of Human Multiple Myeloma

[0863] To determine the anti-tumor effect(s) of combining CD39 inhibition with an immunogenic cell death agent, the anti-CD39 antibody SRF367-A in combination with doxorubicin was evaluated in a subcutaneous xenograft MOLP-8 human multiple myeloma model in severe combined immunodeficient (SCID) mice. Briefly, 6-8 week-old SCID mice (Charles River Labs) were inoculated by subcutaneous injection into right flank with 1×10⁷ MOLP-8 tumor cells in 0.1 mL of PBS mixed with Matrigel (1:1) and randomized into 4 treatment groups when tumors reached a mean volume of approximately 100 mm³. The groups (n=10 mice each) were treated intraperitoneally (i.p) with an isotype control antibody (DNP-A), an anti-CD39 antibody (SRF367-A) alone (400 µg or 20 mg/kg) twice a week for 3 weeks, Aldoxorubicin alone (a doxorubicin prodrug that releases free doxorubicin in the tumor environment) (200 µg or 10 mg/kg) once a week for 3 weeks or both SRF367-A and Aldoxorubicin in combination. All antibodies tested were formulated in PBS (Gibco). Aldoxorubicin stock solution (100 mg/mL) was prepared in DMSO and diluted to 1 mg/mL in PBS. Anti-tumor activity was determined, in part, by measuring tumor size (length and width) using a Vernier caliper and tumor volume was calculated using the following formula: $(L \times W \times W)/2$. Body weight (data not shown) and tumor volumes were determined twice weekly until day 19. For tumor volume analysis, a one-way Anova analysis was performed to test statistical significance for each group compared to control (p<0.005).

[0864] FIG. 8A shows mean tumor volumes in mice over time following treatment as indicated. Black arrows indicate treatment with SRF367-A and grey arrows indicate treatment with Aldoxorubicin. FIG. 8B shows the mean tumor volumes in mice on day 19 following treatment as indicated.

[0865] Treatment with the anti-CD39 antibody SRF367-A, either alone or in combination with doxorubicin, demonstrated a statistically significant reduction in tumor volume compared to treatment with the isotype control antibody DNP-A on day 19, as shown in FIG. 8B (p<0.005). Some body weight loss was observed after 3 doses in the doxorubicin alone arm but no significant loss in body weight was observed in the combo arm compared to doxorubicin alone and anti-CD39 antibody treatment alone did not cause any loss in body weight (data not shown).

[0866] These data demonstrate that treatment with an anti-CD39 antibody in combination with doxorubicin results in a synergistic anti-tumor effect, reducing tumor volume to a greater extent when compared to treatment with either the anti-CD39 antibody or doxorubicin alone.

Example 10: Synergistic Effect of Anti-CD39 Antibody and Adenosine A2A Receptor (A2AR) Antagonist in a MOLP-8 Xenograft Model of Human Multiple Myeloma

[0867] To determine the anti-tumor effect(s) of combining CD39 inhibition with another agent that blocks the adenosine pathway, the anti-tumor activity of the anti-CD39 antibody SRF367-A in combination with the A2AR antagonist CPI-444 was evaluated in a subcutaneous xenograft MOLP-8 human multiple myeloma model in severe combined immunodeficient (SCID) mice. Briefly, 6-8-week-old SCID mice (Charles River Labs) were inoculated by subcutaneous injection into right flank with 1x10⁷ MOLP-8 tumor cells in 0.1 mL of PBS mixed with Matrigel (1:1) and randomized into 4 treatment groups when tumors reached a mean volume of approximately 100 mm³. The groups (n=8

mice each) were treated intraperitoneally (i.p) with isotype control (DNP-A), anti-CD39 antibody alone (400 µg or 20 mg/kg) twice a week for 3 weeks or in combination with CPI-444. CPI-444 was administered orally at dose of 100 mg/kg 5 days a week for 3 weeks. All antibodies tested were formulated in PBS (Gibco). CPI-444 stock solution (10 mg/ml) was prepared in 40% hydroxypropyl b-cyclodextrin in 0.1 N hydrochloric acid, mixed on a stirrer plate, and filtered through a 0.45-mm filter. The solution was adjusted with 1.0 N sodium hydroxide and 1.0 mol/L citric acid to pH 3-4. Anti-tumor activity was determined, in part, by measuring tumor size (length and width) using a Vernier caliper and tumor volume was calculated using the following formula: (L*W*W)/2. Body weight (data not shown) and tumor volumes were determined thrice weekly until day 28. For tumor volume analysis, a one-way Anova was performed to test statistical significance for each group compared to control and to the single agent alone treatment arms. (p<0.005).

[0868] Mean tumor volumes of treated mice are shown in FIG. 9. These data indicate that treatment with an anti-CD39 antibody (SRF367-A) in combination with an A2AR antagonist (CPI-444) leads to a synergistic anti-tumor effect, reducing tumor volume when compared to treatment with either an anti-CD39 antibody or CPI-444 alone. Treatment with all test agents (anti-CD39 antibody and CPI-444), alone or in combination, demonstrated statistically significant anti-tumor efficacy compared to isotype control (p<0.005). Some body weight loss was observed after one week of dosing in the CPI-444 alone arm but no significant loss in body weight was observed in the combo arm compared to CPI-444 alone and anti-CD39 antibody treatment alone did not cause any loss in body weight (data not shown).

TABLE 1

SEQUENCE LISTING			
SRF365-C			
SEQ ID NO: 1	HCDR1 (IMGT)	GGTFSDKA	
SEQ ID NO: 2	HCDR2 (IMGT)	ILPIFGTA	
SEQ ID NO: 3	HCDR3 (IMGT)	AREAGYYRYRYFDL	
SEQ ID NO: 4	HCDR1 (NT)	GTFSDKAIS	
SEQ ID NO: 5	HCDR2 (NT)	SILPIFGTANYAQKFQG	
SEQ ID NO: 6	HCDR3 (NT)	AREAGYYRYRYFDL	
SEQ ID NO: 7	VH	QVQLVQSGAEVKKPGSSVKVSKASGGTFSDKAI SWVRQAPG QGLEWMGSLILPIFGTANYAQKFQGRVTITADESTSTAYMELSLRSEDTAVYYCAREAGYYRYRYFDLWGRGTLTVTVSS	
SEQ ID NO: 8	DNA VH	CAGGTGCAGCTGGTGCAGTCTGGGGCTGAGGTGAAGAAGCCT GGGTCCTCGGTGAAGGTCTCTGCAAGGCTTCTGGAGGCACC TTCAGCGATAAGGCTATCAGCTGGGTGCGACAGGCCCTGGA CAAGGGCTTGAGTGGATGGGATCGATCCTTCTATCTTTGGT ACAGCAAACACGCACAGAAGTTCAGGGCAGAGTCACGATT ACCGCGGACGAATCCACGAGCACAGCCTACATGGAGCTGAGC AGCCTGAGATCTGAGGACACGGCGGTGTACTACTGCGCCAGA GAAGCCGGATACTACCGCTACCGATACTTCGACCTATGGGG AGAGGTACCTTGGTCACCGTCTCCTCA	

TABLE 1-continued

SEQUENCE LISTING		
SEQ ID NO: 9	HEAVY CHAIN	QVQLVQSGAEVKKPGSSVKVSKASGGTFSDKAISWVRQAPG QGLEWMGSI LPIFGTANYAQKPGQGRVTITADESTSTAYMELS SLRSEDTAVYYCAREAGYYRYRFDLWGRGLTVTVSSASTKG PSVFPPLAPSSKSTSGGTAALGCLVKDYFPEPVTVSWNSGALT SGVHTFPAVLQSSGLYSLSSVVTVPSSSLGTQTYICNVNHKP SNTKVDKKVEPKSCDKHTHTCPPCPAPELLGGPSVFLFPPKPK DTLMISRTPEVTCVVVDVSHEDPEVKFNWYVDGVEVHNAKTK PREEQYNSTYRVVSVLTVLHQDWLNGKEYKCKVSNKALPAPI EKTISKAKGQPREPQVYTLPPSRDELTKNQVSLTCLVKGFYP SDIAVEWESNGQPENNYKTPPVLDSDGSFFLYSKLTVDKSR WQQGNVFCSCVMHEALHNHYTQKSLSLSPGK
SEQ ID NO: 10	DNA HEAVY CHAIN	CAGGTGCAGCTGGTGCAGTCTGGGGCTGAGGTGAAGAAGCCT GGGTCCTCGGTGAAGGTCTCCTGCAGGCTTCTGGAGGCACC TTCAGCGATAAGGCTATCAGCTGGGTGCGACAGGCCCTGGA CAAGGGCTTGAGTGGATGGGATCGATCCTTCTATCTTGGT ACAGCAAACTACGCACAGAGTTCAGGGCAGAGTCACGATT ACCGCGGACGAATCCACGAGCACAGCCTACATGGAGCTGAGC AGCCTGAGATCTGAGGACACGGCGGTGTACTACTGCGCCAGA GAAGCCGGATACTACCGCTACCGATACTTCGACCTATGGGGG AGAGGTACCTTGGTCACCGTCTCCTCAGCGAGCACCAAGGC CCGAGCGTGTTCCTCGCTGGCGCCGAGCAGCAAAAGCACCAGC GCGCGCACCGCGCGCTGGGCTGCCTGGTGAAAGATTATTTT CCGGAACCGGTGACCGTGAGCTGGAACAGCGCGCGCTGACC AGCGCGCTGCATACCTTTCCGCGGTGCTGCAGAGCAGCGGC CTGTATAGCTGAGCAGCGTGGTGACCGTGCCGAGCAGCAGC CTGGGCACCCAGACCTATATTTGCAACGTGAACCATAAACC AGCAACACCAAAGTGGATAAAAAAGTGAACCGAAAAGCTGC GATAAAACCATACCTGCCCGCGCTGCCCGCGCCGGAAGT CTGGGCGGCGCGAGCGTGTTCCTGTTTCGCGCAAAACGAAA GATACCTGATGATTAGCCGCACCCCGGAAGTGACCTGCGTG GTGGTGGATGTGAGCATGAAGATCCGGAAGTGAAATTTAAC TGGTATGTGGATGGCGTGAAGTGCATAACCGCAAAACCAAA CCGCGCAAGAACAGTATAACAGCACCTATCGCGTGGTGAGC GTGCTGACCGTGTGCATCAGGATTGGCTGAACGGCAAGAA TATAAATGCAAAGTGAGCAACAAGCGCTGCCGCGCGCGATT GAAAAAACCATTAGCAAAGCGAAAGCCAGCCGCGCGAACC CAGGTGTATACCTGCCGCGAGCCGCGATGAACAGACCAAA AACCAGGTGAGCCTGACCTGCCTGGTGAAGGCTTTTATCCG AGCGATATTGCGGTGGAATGGGAAAGCAACGCCAGCCGAA AACAACTATAAACCACCCGCGGTGCTGGATAGCGATGGC AGCTTTTTTCTGTATAGCAAACTGACCGTGGATAAAGCCGC TGGCAGCAGGGCAACGTGTTTAGCTGCAGCGTGATGCATGAA GCGCTGCATAACCATATATACCAGAAAAGCCTGAGCCTGAGC CCGGGCAAA
SEQ ID NO: 11	LCDR1 (IMGT)	QSVSSN
SEQ ID NO: 12	LCDR2 (IMGT)	GAS
SEQ ID NO: 13	LCDR3 (IMGT)	QQHALWPLT
SEQ ID NO: 14	LCDR1 (NT)	RASQSVSSNLA
SEQ ID NO: 15	LCDR2 (NT)	GASTRAT
SEQ ID NO: 16	LCDR3 (NT)	QQHALWPLT
SEQ ID NO: 17	VL	EIVMTQSPATLSVSPGERATLSCRASQSVSSNLAWYQQKPGQ APRLLIYGASTRATGIPARFSGSGTEFTLTISLQSEDF VYYCQQHALWPLTFGGGKVEIK
SEQ ID NO: 18	DNA VL	GAAATAGTGATGACGAGTCTCCAGCCACCCCTGTCTGTGTCT CCAGGGGAAAGAGCCACCTCTCCTGCAGGGCCAGTCAGAGT GTTAGCAGCAACTTAGCCTGGTACCAGCAGAAACCTGGCCAG GCTCCCAGGCTCCTCATCTATGGTGCATCCACAGGGCCACT GGTATCCCAGCCAGTTTCAAGTGGCAGTGGGTCTGGGACAGAG TTCCTCTCACCATCAGCAGCTGCAGTCTGAAGATTTTGCA

TABLE 1-continued

		SEQUENCE LISTING
		GTTTATTACTGTGTCAGCAGCACGCCCTCTGGCCTCTCACTTTT GGCGGAGGGACCAAGTTGAGATCAA
SEQ ID NO: 19	LIGHT CHAIN	EIVMTQSPATLSVSPGERATLSCRASQSVSSNLAWYQQKPGQ APRLLIYGASTRATGIPARFSGSGTEFTLTISLQSEDF VYYCQQHALWPLTFGGGTKVEIKRTVAAPSVFIFPPSDEQLK SGTASVVCLLNNFYPREAKVQWKVDNALQSGNSQESVTEQDS KDSTYSLSSILTLKADYEKHKVYACEVTHQGLSPVIKSEN RGEC
SEQ ID NO: 20	DNA LIGHT CHAIN	GAAATAGTGATGACGCAGTCTCCAGCCACCCTGTCTGTGTCT CCAGGGGAAAGAGCCACCCTCTCCTGCAGGGCCAGTCAGAGT GTTAGCAGCAACTTAGCCTGGTACCAGCAGAAACCTGGCCAG GCTCCAGGCTCCTCATCTATGGTGCATCCACAGGGCCACT GGTATCCAGCCAGGTTAGTGGCAGTGGGTCTGGGACAGAG TTCACTCTCACCATCAGCAGCTGCAGTCTGAAGATTTTGCA GTTTATTACTGTGTCAGCAGCACGCCCTCTGGCCTCTCACTTTT GGCGGAGGGACCAAGTTGAGATCAAACGTACGGTGGCCGCT CCCTCCGTGTTTCATCTTCCACCCTCCGACGAGCAGCTGAAG TCCGGCACCGCTCCGTGCTGTGCCTGCTGAACAACCTTCTAC CCTCGCAGGGCAAAGTGCAGTGGAAAGTGGACAACGCCCTG CAGTCCGGCAACTCCAGGAATCCGTACCCGAGCAGGACTCC AAGGACAGCACCTACTCCTGTCTCCACCCTGACCCTGTCC AAGGCCGACTACGAGAAGCACAAAGTGTACGCTGCGAAGTG ACCCACCAGGGCTGTCCAGCCCCGTGACCAAGTCTTCAAC CGGGCGAGTGC
SRF365-D		
SEQ ID NO: 21	HEAVY CHAIN	QVQLVQSGAEVKKPGSSSVKVSCKASGGTFSDKAISWVRQAPG QGLEWMGSIPIEGTANYAQKPGQGRVTITADESTSTAYMELS SLRSEDTAIVYYCAREAGYRYRYFDLWGRGTLTVTVSSASTKG PSVFLPLAPCSRSTSESTAALGCLVKDYFPEPVTVSWNSGALT SGVHTFPAVLQSSGLYSLSSVTVPSSSLGKTYTCNVDPK SNTKVDKRVESKYGPPCPSCPAPEFLGGPSVFLFPPKPKDTL MISRTPEVTCVVVDVSQEDPEVQFNWYVDGVEVHNAKTPRE EQFNSTYRVVSVLTVLHQDWLNGKEYKCKVSNKGLPSSIEKT ISKAKGQPREPQVYTLPPSQEEMTKNQVSLICLVKGFYPSDI AVEWESNGQPENNYKTTTPVLDSDGSFFLYSRLTVDKSRWQE GNVFSCSVMHEALHNHYTQKSLSLSLG
SEQ ID NO: 22	DNA HEAVY CHAIN	CAGGTGCAGCTGGTGCAGTCTGGGGCTGAGGTGAAGAAGCCT GGGTCTCGGTGAAGGTCTCCTGCAAGGCTTCTGGAGGCACC TTCAGCGATAAGGCTATCAGCTGGGTGCGACAGGCCCTGGA CAAGGGCTTGAGTGGATGGGATCGATCCTTCTATCTTTGGT ACAGCAAACACGACAGAAAGTTCAGGGCAGAGTCACGATT ACCGCGGACGAATCCACGAGCACAGCCTACATGGAGCTGAGC AGCCTGAGATCTGAGGACACGGCGGTGTACTACTGCGCCAGA GAAGCCGGATACTACCGCTACCGATACTTCGACCTATGGGGG AGAGGTACCTTGGTCACCGTCTCCTCAGCTTCCACCAAGGGC CCCTCCGTGTTCCCTCTGGCCCTTGCTCCCGGTCCACCTCC GAGTCTACCGCCGCTCTGGGCTGCCTCGTGAAGGACTACTTC CCCGAGCCCGTGACCGTGTCTTGGAACTCTGGCGCCCTGACC TCCGGCGTGACACCTTCCCTGCCGTGCTGCAGTCTCTCCGGC CTGTACTCCCTGTCCAGCGTCTGTACCGTGCCTCCTCCAGC CTGGGCACCAAGACCTACACCTGTAACGTGGACCAAGCCC TCCAACACCAAAGTGGACAAGCGGGTGAATCTAAGTACGGC CCTCCTGCCCCCTTCTGCCCTGCCCTGAGTTCCTGGGCGGA CCTTCCGTGTCTCTGTTCCCTCCAAGCCCAAGGACACCTTG ATGATCTCCCGGACCCCTGAAGTGACCTGCGTGGTGGTGGAC GTGTCCAGGAAGATCCGGAAGTCCAGTCAATTGGTACGTG GACGGCGTGAAGTGCAACGCCAAGACCAAGCCAGAGAG GAACAGTTCAACTCCACCTACCGGGTGGTGTCCGTGCTGACC GTGCTGCACAGGACTGGCTGAACGGCAAGAGTACAAGTGC AAAGTGTCCAACAAGGGCTGCCCTCCAGCATCGAAAAGACC ATCTCCAAGGCCAAGGGCCAGCCCGCGAGCCCAAGTGATAC ACCCTGCCTCCAGCCAGGAAGAGATGACCAAGAATCAAGTG TCCCTGACTTGTCTGGTCAAGGGCTTCTACCCCTCCGATATC GCCGTGGAGTGGGAGTCAACGGCCAGCCCGAGAACAACTAC AAGACCACCCCTCCCGTGTGGACTCCGACGGCTCCTTCTTC CTGTACTCTCGGCTGACCGTGGACAAGTCCCGGTGGCAGGAA GGCAACGTCTTCTCTGTCTCCGTGATGCACGAGGCCCTGCAC AACCCTACACCCAGAAGTCCCTGTCCCTGTCTCTGGGC

TABLE 1-continued

SEQUENCE LISTING		
SRF365-A		
SEQ ID NO: 23	HEAVY CHAIN	QVQLVQSGAEVKKPGSSVKVSKASGGTFSDKAISWVRQAPG QGLEWMGSIPIEGTANYAQKFQGRVTITADESTSTAYMELS SLRSEDVAVYYCAREAGYYRYFDLWGRGLTVTVSSASTKG PSVFPPLAPCSRSTSESTAALGCLVKDYFPEPVTVSWNSGALT SGVHTFPAVLQSSGLYSLSSVTVPSSSLGKTYTCNVDHKP SNTKVDKRVESKYGPPCPPCPAPEFLGGPSVFLFPPKPKDTL MISRTPEVTCVVVDVSQEDPEVQFNWYVDGVEVHNAKTPRE EQFNSTYRVVSVLTVLHQDLNKGKEYKCKVSNKGLPSSIEKT ISKAKGQPREPQVYTLPPSQEEMTKNQVSLICLVKGFYPSDI AVEWESNGQPENNYKTTTPVLDSDGSFFLYSRLTVDKSRWQE GNVFSCSVMHEALHNHYTQKSLSLSLG
SEQ ID NO: 24	DNA HEAVY CHAIN	CAGGTGCAGCTGGTGCAGTCTGGGGCTGAGGTGAAGAAGCCT GGGTCCTCGGTGAAGGTCTCCTGCAAGGCTTCTGGAGGCACC TTCAGCGATAAGGCTATCAGCTGGGTGCGACAGGCCCTGGA CAAGGGCTTGAGTGGATGGATCGATCCTTCTATCTTTGGT ACAGCAAACACGACAGAAGTTCAGGGCAGAGTCACGATT ACCGCGGACGAATCCACGAGCACAGCCTACATGGAGCTGAGC AGCCTGAGATCTGAGGACACGGCGGTGTACTACTGCGCCAGA GAAGCCGGATACTACCGCTACCGATACTTCGACCTATGGGGG AGAGGTACCTTGGTCACCGTCTCCTCAGCTTCCACCAAGGGC CCCTCCGTGTTCCCTCTGGCCCTTGCTCCCGGTCCACCTCC GAGTCTACCGCCGCTCTGGGCTGCCTCGTGAAGGACTACTTC CCCGAGCCCGTGACCGTGTCTTGGAACTCTGGCGCCCTGACC TCCGGCGTGACACCTTCCCTGCCGTGCTGCAGTCTCTCCGGC CTGTACTCCCTGTCCAGCGTCTGTACCGTGCCTCTCTCCAGC CTGGGCACCAAGACCTACACCTGTAACGTGGACCACAAGCCC TCCAACACCAAAGTGGACAAGCGGGTGAATCTAAGTACGGC CCTCCCTGCCCTCCTTGCCCTGCCCTGAGTTCCTGGGCGGA CCTTCCGTGTTCTGTTCCTCCAAAGCCCAAGGACACCTTG ATGATCTCCCGGACCCCTGAAGTGACCTGCGTGGTGGTGGAC GTGTCCAGGAAGATCCCGAAGTCCAGTTCATTGGTACGTG GACGGCGTGGAAGTGCAACGCCAAGACCAAGCCAGAGAG GAACAGTTCAACTCCACCTACCGGGTGGTGTCCGTGCTGACC GTGCTGCACCAAGGACTGGCTGAACGGCAAGAGTACAAGTGC AAAGTGTCCAACAAGGGCTGCCCTCCAGCATCGAAAAGACC ATCTCCAAGGCCAAGGGCCAGCCCGCGAGCCCCAAGTGATC ACCCTGCCTCCAGCCAGGAAGAGATGACCAAGAATCAAGTG TCCCTGACTTGTCTGGTCAAGGGCTTCTACCCCTCCGATATC GCCGTGGAGTGGGAGTCCAACGGCCAGCCCCGAGAACAACAC AAGACCACCCCTCCCGTCTGGACTCCGACGGCTCCTTCTTC CTGTACTCTCGGCTGACCGTGGACAAGTCCCGTGGCAGGAA GGCAACGTCTTCTCTGTCTCCGTGATGCACGAGGCCCTGCAC AACCCTACACCCAGAAGTCCCTGTCCCTGTCTCTGGGC
SRF365-B		
SEQ ID NO: 25	HEAVY CHAIN	QVQLVQSGAEVKKPGSSVKVSKASGGTFSDKAISWVRQAPG QGLEWMGSIPIEGTANYAQKFQGRVTITADESTSTAYMELS SLRSEDVAVYYCAREAGYYRYFDLWGRGLTVTVSSASTKG PSVFPPLAPCSRSTSESTAALGCLVKDYFPEPVTVSWNSGALT SGVHTFPAVLQSSGLYSLSSVTVPSSSLGKTYTCNVDHKP SNTKVDKRVESKYGPPCPPCPAPEFEGGPSVFLFPPKPKDTL MISRTPEVTCVVVDVSQEDPEVQFNWYVDGVEVHNAKTPRE EQFNSTYRVVSVLTVLHQDLNKGKEYKCKVSNKGLPSSIEKT ISKAKGQPREPQVYTLPPSQEEMTKNQVSLICLVKGFYPSDI AVEWESNGQPENNYKTTTPVLDSDGSFFLYSRLTVDKSRWQE GNVFSCSVMHEALHNHYTQKSLSLSLG
SEQ ID NO: 26	DNA HEAVY CHAIN	CAGGTGCAGCTGGTGCAGTCTGGGGCTGAGGTGAAGAAGCCT GGGTCCTCGGTGAAGGTCTCCTGCAAGGCTTCTGGAGGCACC TTCAGCGATAAGGCTATCAGCTGGGTGCGACAGGCCCTGGA CAAGGGCTTGAGTGGATGGATCGATCCTTCTATCTTTGGT ACAGCAAACACGACAGAAGTTCAGGGCAGAGTCACGATT ACCGCGGACGAATCCACGAGCACAGCCTACATGGAGCTGAGC AGCCTGAGATCTGAGGACACGGCGGTGTACTACTGCGCCAGA GAAGCCGGATACTACCGCTACCGATACTTCGACCTATGGGGG AGAGGTACCTTGGTCACCGTCTCCTCAGCTTCCACCAAGGGC CCCTCCGTGTTCCCTCTGGCCCTTGCTCCCGGTCCACCTCC GAGTCTACCGCCGCTCTGGGCTGCCTCGTGAAGGACTACTTC CCCGAGCCCGTGACCGTGTCTTGGAACTCTGGCGCCCTGACC TCCGGCGTGACACCTTCCCTGCCGTGCTGCAGTCTCTCCGGC CTGTACTCCCTGTCCAGCGTCTGTACCGTGCCTCTCTCCAGC CTGGGCACCAAGACCTACACCTGTAACGTGGACCACAAGCCC

TABLE 1-continued

SEQUENCE LISTING		
TCCAACACCAAAGTGGACAAGCGGGTGAATCTAAGTACGGC CCTCCCTGCCCTCCTTGCCCTGCCCTGAGTTCGAGGGCGGA CCTTCCGTGTTCTGTTCCTCCAAAGCCCAAGGACACCTG ATGATCTCCCGGACCCCTGAAGTGACCTGCGTGGTGGTGGAC GTGTCCAGGAAGATCCCGAAGTCCAGTTC AATTGGTACGTG GACGGCGTGAAGTGACAACGCCAAGCCCAAGCCAGAGAG GAACAGTTC AACTCCACCTACCGGGTGGTCCGTGCTGACC GTGCTGCACAGGACTGGCTGAACGGCAAAGAGTACAAGTGC AAAGTGTCCAACAAGGGCTGCCCTCCAGCATCGAAAAGACC ATCTCCAAGGCCAAGGGCCAGCCCCGCGAGCCCCAAGTGATC ACCCCTGCCCTCCAGCCAGGAAGAGATGACCAAGAATCAAGTG TCCCTGACTTGTCTGGTCAAGGGCTTCTACCCCTCCGATATC GCCGTGGAGTGGGAGTCCAACGGCCAGCCCCGAGAACAATAC AAGACCACCCCTCCCGTGTGGACTCCGACGGCTCCTTCTTC CTGTACTCTCGGCTGACCGTGGACAAGTCCCGGTGGCAGGAA GGCAACGTCTTCTCTGCTCCGTGATGCACGAGGCCCTGCAC AACCCTACACCCAGAAGTCCCTGTCCCTGTCTCTGGGC		
SRF367-C		
SEQ ID NO: 27	HCDR1 (IMGT)	GGTFSSEG
SEQ ID NO: 28	HCDR2 (IMGT)	ILPIFGTA
SEQ ID NO: 29	HCDR3 (IMGT)	AREAGYYRYRFDL
SEQ ID NO: 30	HCDR1 (NT)	GTFSSSEGIS
SEQ ID NO: 31	HCDR2 (NT)	SILPIFGTANYAQKFIG
SEQ ID NO: 32	HCDR3 (NT)	AREAGYYRYRFDL
SEQ ID NO: 33	VH	QVQLVQSGAEVKKPGSSVKVSKASGGTFSSEGISWVRQAPG QGLEWMGSIPIEGTANYAQKFIGRVITIDEESTSTAYMELS SLRSED TAVYYCAREAGYYRYRFDLWGKGLVTVSS
SEQ ID NO: 34	DNA VH	CAGGTGCAGCTGGTGCAGTCTGGGGCTGAGGTGAAGAAGCCT GGGTCTCGGTGAAGGTCTCCTGCAAGGCTTCTGGAGGCACC TTCAGCAGCGAGGGTATCAGCTGGGTGCGACAGGCCCTGGA CAAGGGCTTGAGTGGATGGGAAGTATCTTGCTATCTTTGGT ACAGCAAAC TACGCACAGAAGTCCAGGGCAGAGTCACGATT ACCGCGGACGAATCCACGAGCACAGCCTACATGGAGCTGAGC AGCCTGAGATCTGAGGACACGGCGGTGTACTACTGCCCCAGA GAAGCCGGATACTACCGCTACCGATACTTCGACCTATGGGGG AAAGGTACCTTGGTACCGTCTCCTCA
SEQ ID NO: 35	HEAVY CHAIN	QVQLVQSGAEVKKPGSSVKVSKASGGTFSSEGISWVRQAPG QGLEWMGSIPIEGTANYAQKFIGRVITIDEESTSTAYMELS SLRSED TAVYYCAREAGYYRYRFDLWGKGLVTVSSASTKG PSVFP LAPSSKSTSGGTAALGCLVKDYFPEPTVSWNSGALT SGVHTFPAVLQSSGLYSLSSVTVPSSSLGTQTYICNVNHKP SNTKVDK KVEPKSDKTHCTCPCPAPELLGGPSVFLFPPKPK DTLMISRTP EPTCVVVDVSHEDPEVKFNWYVDGVEVHNAKTK PREEQYNSTYRVVSVLT VHLQDWLNGKEYKCKVSNKALPAPI EKTISKAKGQPREPQVYTLPPSRDELTKNQVSLTCLVKGFYP SDIAVEWESNGQPENNYKTPPVLDSDGSFFLYSKLTVDKSR WQQGNV FSCSMHEALHNHYTQKSLSLSPGK
SEQ ID NO: 36	DNA HEAVY CHAIN	CAGGTGCAGCTGGTGCAGTCTGGGGCTGAGGTGAAGAAGCCT GGGTCTCGGTGAAGGTCTCCTGCAAGGCTTCTGGAGGCACC TTCAGCAGCGAGGGTATCAGCTGGGTGCGACAGGCCCTGGA CAAGGGCTTGAGTGGATGGGAAGTATCTTGCTATCTTTGGT ACAGCAAAC TACGCACAGAAGTCCAGGGCAGAGTCACGATT ACCGCGGACGAATCCACGAGCACAGCCTACATGGAGCTGAGC AGCCTGAGATCTGAGGACACGGCGGTGTACTACTGCCCCAGA GAAGCCGGATACTACCGCTACCGATACTTCGACCTATGGGGG AAAGGTACCTTGGTACCGTCTCCTCAGCGAGCACCAAGGC CCGAGCGTGTTCCTGCTGGCGCCGAGCAGCAAAGCACGAGC GGCGGCACCGCGCGCTGGGCTGCCTGGTGAAGATTATTTT

TABLE 1-continued

SEQUENCE LISTING		
		CCGGAACCGGTGACCGTGAGCTGGAACAGCGGCGCGCTGACC AGCGGCGTGCATACCTTTCCGGCGGTGCTGCAGAGCAGCGGC CTGTATAGCCTGAGCAGCGTGGTGACCGTGCCGAGCAGCAGC CTGGGCACCCAGACCTATATTGCAACGTGAACCATAAACCG AGCAACACCAAAGTGGATAAAAAAGTGAACCGAAAAGCTGC GATAAAACCCATACCTGCCCGCCGTGCCCGCGCCGGAAGT CTGGGCGGCGGAGCGTGTTCGTGTTCCGCGGAAACCGAAA GATACCCCTGATGATTAGCCGCACCCGGAAGTGACCTGCGTG GTGGTGGATGTGAGCCATGAAGATCCGGAAGTGAAATTTAAC TGGTATGTGGATGGCGTGAAGTGCATAACCGGAAAACCAA CCGCGCGAAGAACAGTATAACAGCACCTATCGCGTGGTGAGC GTGCTGACCGTGTGCATCAGGATTGGCTGAACGGCAAGAA TATAAATGCAAAGTGAGCAACAAAGCGCTGCCGCGCGCGATT GAAAAAACCATTAGCAAAGCGAAAGGCCAGCCGCGCGAACCG CAGGTGTATACCCTGCCGCGAGCCGCGATGAACGACCAA AACCAGGTGAGCCTGACCTGCCTGGTGAAGGCTTTTATCCG AGCGATATGCGGTGGAATGGGAAAGCAACGGCCAGCCGGA AACAACTATAAACACCCCGCGGTGCTGGATAGCGATGGC AGCTTTTTCTGTATAGCAAACTGACCGTGGATAAAAGCCGC TGGCAGCAGGGCAACGTGTTTAGCTGCAGCGTGATGCATGAA GCGCTGCATAACCATTTATACCAGAAAAGCCTGAGCCTGAGC CCGGGCAAA
SEQ ID NO: 37	LCDR1 (IMGT)	QSVSSN
SEQ ID NO: 38	LCDR2 (IMGT)	GAS
SEQ ID NO: 39	LCDR3 (IMGT)	QQHALWPLT
SEQ ID NO: 40	LCDR1 (NT)	RASQSVSSNLA
SEQ ID NO: 41	LCDR2 (NT)	GASTRAT
SEQ ID NO: 42	LCDR3 (NT)	QQHALWPLT
SEQ ID NO: 43	VL	EIVMTQSPATLSVSPGERATLSCRASQSVSSNLAWYQQKPGQ APRLLIYGASTRATGIPARFSGSGTEFTLTISLQSEDF VYYCQQHALWPLTFGGGTKVEIK
SEQ ID NO: 44	DNA VL	GAAATAGTGATGACGCAGTCTCCAGCCACCCTGTCTGTGTCT CCAGGGGAAAGAGCCACCCTCTCCTGCAGGGCCAGTCAGAGT GTTAGCAGCAACTTAGCCTGGTACCAGCAGAAACCTGGCCAG GCTCCCAGGCTCCTCATCTATGGTGCATCCACAGGGCCACT GGTATCCCAGCCAGGTTCACTGGCAGTGGGTCTGGGACAGAG TTCACTCTCACCATCAGCAGCCTGCAGTCTGAAGATTTTGCA GTTTATTACTGTGAGCAGCAGCCCTCTGGCCTCTCACTTTT GGCGGAGGACCAAGGTTGAGATCAA
SEQ ID NO: 45	LIGHT CHAIN	EIVMTQSPATLSVSPGERATLSCRASQSVSSNLAWYQQKPGQ APRLLIYGASTRATGIPARFSGSGTEFTLTISLQSEDF VYYCQQHALWPLTFGGGTKVEIKRTVAAPSVFIFPPSDEQLK SGTASVVCCLNNFYPREAKVQWKVDNALQSGNSQESVTEQDS KDSTYLSLSSILTLKADYEKHKVYACEVTHQGLSPVTKSEN RGEK
SEQ ID NO: 46	DNA LIGHT CHAIN	GAAATAGTGATGACGCAGTCTCCAGCCACCCTGTCTGTGTCT CCAGGGGAAAGAGCCACCCTCTCCTGCAGGGCCAGTCAGAGT GTTAGCAGCAACTTAGCCTGGTACCAGCAGAAACCTGGCCAG GCTCCCAGGCTCCTCATCTATGGTGCATCCACAGGGCCACT GGTATCCCAGCCAGGTTCACTGGCAGTGGGTCTGGGACAGAG TTCACTCTCACCATCAGCAGCCTGCAGTCTGAAGATTTTGCA GTTTATTACTGTGAGCAGCAGCCCTCTGGCCTCTCACTTTT GGCGGAGGACCAAGGTTGAGATCAAACGTACGGTGGCCGCT CCCTCCGTGTTTCATCTTCCACCCCTCCGACGAGCAGCTGAAG TCCGGCACCGCCTCCGTGCTGTCCTGTAACAACCTTCTAC CCTCGCAGGCGAAAGTGCAGTGGAAAGTGGACAACGCCCTG CAGTCCGGCAACTCCAGGAATCCGTACCCGAGCAGGACTCC AAGGACAGCACCTACTCCCTGCTCCACCCCTGACCCCTGTCC AAGGCCGACTACGAGAAGCACAAAGTGTACGCTGCGAAGTG

TABLE 1-continued

SEQUENCE LISTING		
ACCCACCAGGGCCTGTCCAGCCCCGTGACCAAGTCCTTCAAC CGGGGCGAGTGC		
SRF367-D		
SEQ ID NO: 47	HEAVY CHAIN	QVQLVQSGAEVKKPGSSVKVSKASGGTFSSEGISWVRQAPG QGLEWMGSIPIEGTANYAQKFQGRVTITADESTSTAYMELS SLRSEDTAVYYCAREAGYYRYRFDLWGKGLVTVSSASTKG PSVFPLAPCSRSTSESTAALGCLVKDYFPEPVTVSWNSGALT SGVHTFPAVLQSSGLYSLSSVTVPSSSLGKTYTCNVDPK SNTKVDKRVESKYGPPCPAPPEFLGGPSVFLFPPKPKDTL MISRTPEVTCVVVDVSQEDPEVQFNWYVDGVEVHNAKTPRE EQFNSTYRVVSVLTVLHQDLNGLKEYKCKVSNKGLPSSIEKT ISKAKGQPREPQVYTLPPSQEEMTKNQVSLICLVKGFYPSDI AVEWESNGQPENNYKTPPVLDSDGSFFLYSRLTVDKSRWQE GNVFSCSMHEALHNHYTQKSLSLSLG
SEQ ID NO: 48	DNA HEAVY CHAIN	CAGGTGCAGCTGGTGCAGTCTGGGGCTGAGGTGAAGAAGCCT GGGTCTCGGTGAAGGTCTCCTGCAAGGCTTCTGGAGGCACC TTCAGCAGCGAGGGTATCAGCTGGGTGCGACAGGCCCTGGA CAAGGGCTTGAGTGGATGGGAAGTATCTTGCTATCTTTGGT ACAGCAAACACGACAGAAGTCCAGGGCAGAGTCACGATT ACCGCGGACGAATCCACGAGCACAGCCTACATGGAGCTGAGC AGCCTGAGATCTGAGGACACGGCGGTGTACTACTGCGCCAGA GAAGCCGGATACTACCGCTACCGATACTTCGACCTATGGGGG AAAGGTACCTTGGTCACCGTCTCCTCAGCTTCCACCAAGGGC CCCTCCGTGTTCCCTCTGGCCCTTGCTCCCGGTCCACCTCC GAGTCTACCGCGCTCTGGGCTGCCTCGTGAAGGACTACTTC CCCGAGCCCGTGACCGTGTCTGGAACCTGGCGCCCTGACC TCCGGCGTGACACCTTCCCTGCCGTGCTGACGTCTCCGGC CTGTACTCCCTGTCCAGCGTGTGACCGTGCCTCCTCCAGC CTGGGCACCAAGACCTACACCTGTAACGTGGACCAAGCCC TCCAACACCAAGTGGACAAGCGGGTGGAACTAAGTACGGC CCTCCCTGCCCTTCTGCTCCCTGCCCTGAGTTCTTGGGCGGA CCTTCCGTGTTCTGTTCCCTCCAAGCCCAAGGACACCTTG ATGATCTCCCGGACCCCTGAAGTGACCTGCGTGGTGGTGGAC GTGTCCAGGAAGATCCCGAAGTCCAGTTCAATTGGTACGTG GACGCGCTGGAAGTGCAACGCCAAGACCAAGCCAGAGAG GAACAGTTCAACTCCACCTACCGGGTGGTGTCCGTGCTGACC GTGCTGACACAGGACTGGCTGAACGGCAAGAGTACAAGTGC AAAGTGTCCAACAAGGGCTGCCCTCCAGCATCGAAAAGACC ATCTCCAAGGCCAAGGGCCAGCCCGCGAGCCCCAAGTGTAC ACCCCTGCCCTCCAGCCAGGAAGAGATGACCAAGAATCAAGTG TCCCTGACTTGTCTGGTCAAGGGCTTCTACCCCTCCGATATC GCCGTGGAGTGGGAGTCAACGGCCAGCCCGAGAACAACTAC AAGACCACCCCTCCCGTGTGACTCCGACGGCTCCTTCTTC CTGTACTCTCGGCTGACCGTGGACAAGTCCCGTGGCAGGAA GGCAACGTCTTCTCTGCTCCGTGATGCACGAGGCCCTGCAC AACCCTACACCCAGAAGTCCCTGTCCCTGTCTCTGGGC
SRF367-A		
SEQ ID NO: 49	HEAVY CHAIN	QVQLVQSGAEVKKPGSSVKVSKASGGTFSSEGISWVRQAPG QGLEWMGSIPIEGTANYAQKFQGRVTITADESTSTAYMELS SLRSEDTAVYYCAREAGYYRYRFDLWGKGLVTVSSASTKG PSVFPLAPCSRSTSESTAALGCLVKDYFPEPVTVSWNSGALT SGVHTFPAVLQSSGLYSLSSVTVPSSSLGKTYTCNVDPK SNTKVDKRVESKYGPPCPAPPEFLGGPSVFLFPPKPKDTL MISRTPEVTCVVVDVSQEDPEVQFNWYVDGVEVHNAKTPRE EQFNSTYRVVSVLTVLHQDLNGLKEYKCKVSNKGLPSSIEKT ISKAKGQPREPQVYTLPPSQEEMTKNQVSLICLVKGFYPSDI AVEWESNGQPENNYKTPPVLDSDGSFFLYSRLTVDKSRWQE GNVFSCSMHEALHNHYTQKSLSLSLG
SEQ ID NO: 50	DNA HEAVY CHAIN	CAGGTGCAGCTGGTGCAGTCTGGGGCTGAGGTGAAGAAGCCT GGGTCTCGGTGAAGGTCTCCTGCAAGGCTTCTGGAGGCACC TTCAGCAGCGAGGGTATCAGCTGGGTGCGACAGGCCCTGGA CAAGGGCTTGAGTGGATGGGAAGTATCTTGCTATCTTTGGT ACAGCAAACACGACAGAAGTCCAGGGCAGAGTCACGATT ACCGCGGACGAATCCACGAGCACAGCCTACATGGAGCTGAGC AGCCTGAGATCTGAGGACACGGCGGTGTACTACTGCGCCAGA GAAGCCGGATACTACCGCTACCGATACTTCGACCTATGGGGG AAAGGTACCTTGGTCACCGTCTCCTCAGCTTCCACCAAGGGC CCCTCCGTGTTCCCTCTGGCCCTTGCTCCCGGTCCACCTCC GAGTCTACCGCGCTCTGGGCTGCCTCGTGAAGGACTACTTC

TABLE 1-continued

SEQUENCE LISTING		
<p>CCCGAGCCCGTGACCGTGTCTGGAACCTCTGGCGCCCTGACC TCCGGCGTGCACACCTTCCCTGCGGTGCTGCAGTCTCCGGC CTGTACTCCCTGTCCAGCGTCTGACCGTGCCCTCCTCCAGC CTGGGCACCAAGACCTACACCTGTAACTGGACCACAAGCCC TCCAACACCAAAGTGGACAAGCGGGTGAATCTAAGTACGGC CCTCCCTGCCCTCCTTGCCCTGCCCTGAGTTCCTGGGCGGA CCTTCCGTGTTCTGTTCCTCCAAAGCCCAAGGACACCCCTG ATGATCTCCCGGACCCCTGAAGTGACCTGCGTGGTGGTGGAC GTGTCCAGGAAGATCCCGAAGTCCAGTCAATTGGTACGTG GACGGCGTGAAGTGCACAACGCCAAGACCAAGCCAGAGAG GAACAGTTCAACTCCACCTACCGGGTGGTGTCCGTGCTGACC GTGCTGCACAGGACTGGCTGAACGGCAAAGATACAAGTGC AAAGTGTCCAACAAGGGCTGCCCTCCAGCATCGAAAAGACC ATCTCCAAGGCCAAGGGCCAGCCCGCGAGCCCAAGTGTAC ACCTTGCCCTCCAGCCAGGAAGAGATGACCAAGAATCAAGTG TCCCTGACTTGTCTGGTCAAGGGCTTCTACCCCTCCGATATC GCCGTGGAGTGGGAGTCCAACGGCCAGCCCGAGAACAACTAC AAGACCACCCCTCCGTGCTGGACTCCGACGGCTCCTTCTTC CTGTACTCTCGGCTGACCGTGGACAAGTCCCGGTGGCAGGAA GGCAACGTCTTCTCTGCTCCGTGATGCACGAGGCCCTGCAC AACCCTACACCCAGAAGTCCCTGTCCCTGTCTCTGGGC</p>		
SRF367-B		
SEQ ID NO: 51	HEAVY CHAIN	<p>QVQLVQSGAEVKKPGSSVKVSKASGGTFSSEGISWVRQAPG QGLEWMGSILPIEGTANYAQKFPQGRVTITADESTSTAYMELS SLRSEDVAVYYCAREAGYYRYRYFDLWKGTLTVTSSASTKG PSVFPPLAPCSRSTSESTAALGLVKDYFPEPVTVSWNSGALT SGVHTFPAVLQSSGLYSLSSVTVPSSSLGKTYTCNVDHKP SNTKVDKRVESKYPPCPAPEFEGGPSVFLFPPKPKDTL MISRTPEVTCVVVDVSQEDPEVQFNWYVDGVEVHNAKTKPRE EQFNSTYRVVSVLTVLHQDWLNGKEYCKVSNKGLPSSIEKT ISKAKGQPREPQVYTLPPSQEEMTKNQVSLICLVKGFYPSDI AVEWESNGQPENNYKTPPVLDSDGSFFLYSRLTVDKSRWQE GNVFSCSVMEALHNHYTQKSLSLSLG</p>
SEQ ID NO: 52	DNA HEAVY CHAIN	<p>CAGGTGCAGCTGGTGCAGTCTGGGGCTGAGGTGAAGAAGCCT GGGTCTTCGGTGAAGGTCTCCTGCAAGGCTTCTGGAGGCACC TTCAGCAGCGAGGGTATCAGCTGGGTGCACAGGCCCTTGGA CAAGGGCTTGAGTGGATGGGAAGTATCTTGCCATATCTTGGT ACAGCAAACCTACGCACAGAAGTTCAGGGCAGAGTCACGATT ACCGCGGACGAATCCACGAGCACAGCCTACATGGAGCTGAGC AGCCTGAGATCTGAGGACACGGCGGTGTACTACTGCGCCAGA GAAGCCGGATACTACCGCTACCGATACTTCGACCTATGGGGG AAAGGTACCTTGGTCACCGTCTCCTCAGCTTCCACCAAGGGC CCCTCCGTGTTCCCTCTGGCCCTTGCTCCCGGTCCACCTCC GAGTCTACCGCCGCTCTGGGCTGCCTCGTGAAGGACTACTTC CCCGAGCCCGTGACCGTGTCTTGAACTCTGGCGCCCTGACC TCCGGCGTGCACACCTTCCCTGCCGTGCTGCAGTCTCCGGC CTGTACTCCCTGTCCAGCGTCTGACCGTGCCCTCCTCCAGC CTGGGCACCAAGACCTACACCTGTAACTGGACCACAAGCCC TCCAACACCAAAGTGGACAAGCGGGTGAATCTAAGTACGGC CCTCCCTGCCCTCCTTGCCCTGCCCTGAGTTCGAGGGCGGA CCTTCCGTGTTCTGTTCCTCCAAAGCCCAAGGACACCCCTG ATGATCTCCCGGACCCCTGAAGTGACCTGCGTGGTGGTGGAC GTGTCCAGGAAGATCCCGAAGTCCAGTCAATTGGTACGTG GACGGCGTGAAGTGCACAACGCCAAGACCAAGCCAGAGAG GAACAGTTCAACTCCACCTACCGGGTGGTGTCCGTGCTGACC GTGCTGCACAGGACTGGCTGAACGGCAAAGATACAAGTGC AAAGTGTCCAACAAGGGCTGCCCTCCAGCATCGAAAAGACC ATCTCCAAGGCCAAGGGCCAGCCCGCGAGCCCAAGTGTAC ACCTTGCCCTCCAGCCAGGAAGAGATGACCAAGAATCAAGTG TCCCTGACTTGTCTGGTCAAGGGCTTCTACCCCTCCGATATC GCCGTGGAGTGGGAGTCCAACGGCCAGCCCGAGAACAACTAC AAGACCACCCCTCCGTGCTGGACTCCGACGGCTCCTTCTTC CTGTACTCTCGGCTGACCGTGGACAAGTCCCGGTGGCAGGAA GGCAACGTCTTCTCTGCTCCGTGATGCACGAGGCCCTGCAC AACCCTACACCCAGAAGTCCCTGTCCCTGTCTCTGGGC</p>
SRF370-C		
SEQ ID NO: 53	HCDR1 (IMGT)	GGTFSTYA

TABLE 1-continued

SEQUENCE LISTING		
SEQ ID NO: 54	HCDR2 (IMGT)	IIPAFGTA
SEQ ID NO: 55	HCDR3 (IMGT)	ARDPVRRSPFDI
SEQ ID NO: 56	HCDR1 (NT)	GTFSTYAIG
SEQ ID NO: 57	HCDR2 (NT)	GIIPAFGTANYAQKFQG
SEQ ID NO: 58	HCDR3 (NT)	ARDPVRRSPFDI
SEQ ID NO: 59	VH	QVQLVQSGAEVKKPGSSVKVSKASGGTFSTYAIGWVRQAPG QGLEWMGGIIIPAFGTANYAQKFQGRVTITADESTSTAYMELS SLRSED TAVYYCARDPVRRSPFDI WQGTMTVTVSS
SEQ ID NO: 60	DNA VH	CAGGTGCAGCTGGTGCAGTCTGGGGCTGAGGTGAAGAAGCCT GGGTCTCTCGGTGAAGGTCTCTGCAAGGCTTCTGGAGGCACC TTCAGCACGTATGCTATCGGGTGGGTGCGACAGGCCCTGGA CAAGGGCTTGAGTGGATGGGAGGGATCATCCTGCGTTTGGT ACAGCAAACACGCACAGAAGTCCAGGGCAGAGTCACGATT ACCGCGGACGAATCCACGAGCACAGCCTACATGGAGCTGAGC AGCCTGAGATCTGAGGACACGGCGGTGTACTACTGCGCCAGA GATCCGGTGAGAAGAAGCCATTTCGACATATGGGGTCAGGGT ACAATGGTCACCGTCTCTCTCAGCGAGCACAAAGGCCGAGC GTGTTTCCGCTGGCGCCGAGCAGCAAAAGCACCAGCGCGGC ACCGCGGCGCTGGGCTGCCTGGTGAAAGATTATTTTCCGGAA CCGGTGACCGTGAGCTGGAACAGCGGCGCGCTGACCAGCGGC GTGCATACCTTTCCGGCGGTGCTGCAGAGCAGCGCCTGTAT AGCCTGAGCAGCGTGGTGACCGTGCCGAGCAGCAGCCTGGGC ACCCAGACCTATATTGCAACGTGAACCATAAACCGAGCAAC ACCAAAGTGGATAAAAAAGTGGAACCGAAAAGCTGCGATAAA ACCCATACCTGCCCGCCGCTGCCCGGCGCCGGAACCTGCTGGGC GGCCCGAGCGTGTCTGTTTCCGCCGAAACGAAAGATACC CTGATGATTAGCCGACCCCGGAAGTGACCTGCGTGGTGGTG GATGTGAGCCATGAAGATCCGAAGTGAAATTTAACTGGTAT GTGGATGGCGTGGAAGTGATACGCGAAAAACAAACCGCGC GAAGAACAGTATAACAGCACCTATCGCGTGGTGAGCGTGCTG ACCGTGCTGCATCAGGATTGGCTGAACGGCAAGAATATAAA TGCAAAGTGAGCAACAAAGCGCTGCCGCGCCGATTGAAAAA ACCATAGCAAAGCGAAAGGCCAGCGCGCAACCGCAGGTG TATACCTTGCCGCGAGCCGCGATGAACGACAAAAACCGAG GTGAGCCTGACCTGCCTGGTGAAAGGCTTTTATCCGAGCGAT ATTGCGGTGGAATGGGAAAGCAACGGCCAGCCGGAACCAAC TATAAAACACCCCGCGGTGCTGGATAGCGATGGCAGCTTT TTTCTGTATAGCAAACCTGACCGTGATAAAAGCCGCTGGCAG CAGGGCAACGTGTTTAGCTGCAGCGTGATGCATGAAGCGCTG CATAACCATATACCCAGAAAAGCCTGAGCCTGAGCCCGGGC AAA
SEQ ID NO: 61	HEAVY CHAIN	QVQLVQSGAEVKKPGSSVKVSKASGGTFSTYAIGWVRQAPG QGLEWMGGIIIPAFGTANYAQKFQGRVTITADESTSTAYMELS SLRSED TAVYYCARDPVRRSPFDI WQGTMTVTVSSASTKGPS VFPLAPSSKSTSGGTAAALGLVKDYFPEPVTVSWNSGALTSG VHTFPAVLQSSGLYSLSSVTVPSSSLGTQTYICNVNHKPSN TKVDKKVEPKSCDKTHTCPPCPAPELLGGPSVFLPPPKPD LMI SRTPEVTCVVVDVSHEDPEVKFNWYVDGVEVHNAKTKPR EEQYNSTYRVVSVLTVLHQDNLNGKEYKKCKVSNKALPAPIEK TISKAKGQPREPQVYTLPPSRDELTKNQVSLI CLVKGFYPSD IAVEWESNGQPENNYKTTTPVLDSDGSFFLYSKLTVDKSRWQ QGNVFSCSVMHEALHNHYTQKSLSLSPGK
SEQ ID NO: 62	DNA HEAVY CHAIN	CAGGTGCAGCTGGTGCAGTCTGGGGCTGAGGTGAAGAAGCCT GGGTCTCTCGGTGAAGGTCTCTGCAAGGCTTCTGGAGGCACC TTCAGCACGTATGCTATCGGGTGGGTGCGACAGGCCCTGGA CAAGGGCTTGAGTGGATGGGAGGGATCATCCTGCGTTTGGT ACAGCAAACACGCACAGAAGTCCAGGGCAGAGTCACGATT ACCGCGGACGAATCCACGAGCACAGCCTACATGGAGCTGAGC AGCCTGAGATCTGAGGACACGGCGGTGTACTACTGCGCCAGA GATCCGGTGAGAAGAAGCCATTTCGACATATGGGGTCAGGGT ACAATGGTCACCGTCTCTCTCAGCGAGCACAAAGGCCGAGC GTGTTTCCGCTGGCGCCGAGCAGCAAAAGCACCAGCGCGGC ACCGCGGCGCTGGGCTGCCTGGTGAAAGATTATTTTCCGGAA CCGGTGACCGTGAGCTGGAACAGCGGCGCGCTGACCAGCGGC GTGCATACCTTTCCGGCGGTGCTGCAGAGCAGCGCCTGTAT AGCCTGAGCAGCGTGGTGACCGTGCCGAGCAGCAGCCTGGGC ACCCAGACCTATATTGCAACGTGAACCATAAACCGAGCAAC ACCAAAGTGGATAAAAAAGTGGAACCGAAAAGCTGCGATAAA ACCCATACCTGCCCGCCGCTGCCCGGCGCCGGAACCTGCTGGGC GGCCCGAGCGTGTCTGTTTCCGCCGAAACGAAAGATACC CTGATGATTAGCCGACCCCGGAAGTGACCTGCGTGGTGGTG GATGTGAGCCATGAAGATCCGAAGTGAAATTTAACTGGTAT GTGGATGGCGTGGAAGTGATACGCGAAAAACAAACCGCGC GAAGAACAGTATAACAGCACCTATCGCGTGGTGAGCGTGCTG ACCGTGCTGCATCAGGATTGGCTGAACGGCAAGAATATAAA TGCAAAGTGAGCAACAAAGCGCTGCCGCGCCGATTGAAAAA ACCATAGCAAAGCGAAAGGCCAGCGCGCAACCGCAGGTG TATACCTTGCCGCGAGCCGCGATGAACGACAAAAACCGAG GTGAGCCTGACCTGCCTGGTGAAAGGCTTTTATCCGAGCGAT ATTGCGGTGGAATGGGAAAGCAACGGCCAGCCGGAACCAAC TATAAAACACCCCGCGGTGCTGGATAGCGATGGCAGCTTT TTTCTGTATAGCAAACCTGACCGTGATAAAAGCCGCTGGCAG CAGGGCAACGTGTTTAGCTGCAGCGTGATGCATGAAGCGCTG CATAACCATATACCCAGAAAAGCCTGAGCCTGAGCCCGGGC AAA

TABLE 1-continued

SEQUENCE LISTING		
SEQ ID NO: 63	LCDR1 (IMGT)	QSVSSY
SEQ ID NO: 64	LCDR2 (IMGT)	DSS
SEQ ID NO: 65	LCDR3 (IMGT)	QQSFLWPRT
SEQ ID NO: 66	LCDR1 (NT)	RASQSVSSYLA
SEQ ID NO: 67	LCDR2 (NT)	DSSNRAT
SEQ ID NO: 68	LCDR3 (NT)	QQSFLWPRT
SEQ ID NO: 69	VL	EIVLTQSPATLSLSPGERATLSCRASQSVSSYLAWYQQKPGQ APRLLIYDSSNRATGIPARFSGSGSDFTLTISSELEDF VYYCQQSFLWPRTFGGGTKVEIK
SEQ ID NO: 70	DNA VL	GAAATTGTGTTGACACAGTCTCCAGCCACCCTGTCTTTGTCT CCAGGGGAAAGAGCCACCCTCTCCTGCAGGGCCAGTCAGAGT GTTAGCAGCTACTTAGCCTGGTACCAACAGAAACCTGGCCAG GCTCCAGGCTCCTCATCTATGATTATCCAAACAGGGCCACT GGCATCCCAGCCAGTTCACTGGCAGTGGGTCTGGGACAGAC TTCACCTCTCACCATCAGCAGCCTAGAGCCTGAAGATTTTGCA
SEQ ID NO: 71	LIGHT CHAIN	GTTTATTACTGTGTCAGCAGTCTTCTCTGGCCTAGGACTTTT GGCGGAGGGACCAAGGTTGAGATCAAA EIVLTQSPATLSLSPGERATLSCRASQSVSSYLAWYQQKPGQ APRLLIYDSSNRATGIPARFSGSGSDFTLTISSELEDF VYYCQQSFLWPRTFGGGTKVEIKRTVAAPSVFIFPPSDEQLK SGTASVVCLLNNFYPREAKVQWKVDNALQSGNSQESVTEQDS KDSYSLSTLTLSKADYEKHKVYACEVTHQGLSSPVTKSFN RGEK
SEQ ID NO: 72	DNA LIGHT CHAIN	GAAATTGTGTTGACACAGTCTCCAGCCACCCTGTCTTTGTCT CCAGGGGAAAGAGCCACCCTCTCCTGCAGGGCCAGTCAGAGT GTTAGCAGCTACTTAGCCTGGTACCAACAGAAACCTGGCCAG GCTCCAGGCTCCTCATCTATGATTATCCAAACAGGGCCACT GGCATCCCAGCCAGTTCACTGGCAGTGGGTCTGGGACAGAC TTCACCTCTCACCATCAGCAGCCTAGAGCCTGAAGATTTTGCA GTTTATTACTGTGTCAGCAGTCTTCTCTGGCCTAGGACTTTT GGCGGAGGGACCAAGGTTGAGATCAAACGTACGGTGGCCGCT CCCTCCGTGTTTATCTTCCACCCTCCGACGAGCAGCTGAAG TCCGGCACCGCTCCGTGCTGCTGTAACAACTTCTAC CCTCGCGAGGCCAAAGTGCAGTGGAAAGTGGACAACGCCCTG CAGTCCGGCAACTCCAGGAATCCGTACCCGAGCAGGACTCC AAGGACAGCACCTACTCCCTGTCTCCACCCTGACCCTGTCC AAGGCCGACTACGAGAAGCACAAAGTGTACGCCTGCGAAGTG ACCCACAGGGCCTGTCCAGCCCCTGACCAAGTCTTCAAC CGGGCGAGTGC
SRF370-D		
SEQ ID NO: 73	HEAVY CHAIN	QVQLVQSGAEVKKPGSSVKVSKASGGTFSTYAIQWVRQAPG QGLEWMGGIIIPAFGTANYAQKFGQGRVTITADESTSTAYMELS SLRSEDTAVYYCARDPVRRSPFDIWQQTMTVTVSSASTKGPS VFPLAPCSRSTSESTAALGCLVKDYFPEPVTVSWNSGALTSG VHTFPAVLQSSGLYSLSVVTVPSSSLGKTYTCNVDHKPSN TKVDKRVEISKYGPCCSPAPEFLGGPSVFLFPPKPKDTLMI SRTPEVTCVVVDVSQEDPEVQFNWYVDGVEVHNAKTKPREEQ FNSTYRVVSVLTVLHQDWLNGKEYCKVSNKGLPSSIEKTI KAKGQPREPQVYTLPPSQEEMTKNQVSLICLVKGFYPSDIAV EWESNGQPENNYKTTTPVLDSDGSFFFLYSRLTVDKSRWQEGN VFSCSVMEALHNHYTQKSLSLSLG
SEQ ID NO: 74	DNA HEAVY CHAIN	CAGGTGCAGCTGGTGCAGTCTGGGGCTGAGGTGAAGAAGCCT GGGTCTCGGTGAAGGTCTCCTGCAAGGCTTCTGGAGGCACC TTCAGCACGTATGCTATCGGGTGGGTGCACAGGCCCTTGA CAAGGGCTTGAGTGGATGGGAGGGATCATCCTGCGTTTGGT ACAGCAAACTACGCACAGAAGTTCAGGGCAGAGTCACGATT ACCGCGACGAATCCACGAGCACAGCCTACATGGAGCTGAGC AGCCTGAGATCTGAGGACACGGCGGTGTACTACTGCGCCAGA

TABLE 1-continued

SEQUENCE LISTING		
GATCCGGTGAGAAGAAGCCCATTCGACATATGGGGTCAGGGT ACAATGGTCACCGTCTCCTCAGCTTCCACCAAGGGCCCCCTCC GTGTTCCCTCTGGCCCCCTTGCTCCCGGTCCACCTCCGAGTCT ACCGCCGCTCTGGGCTGCCTCGTGAAGGACTACTTCCCCGAG CCCGTGACCGTGTCTGGAACCTGGCGCCCTGACCTCCGGC GTGCACACCTTCCCTGCCGTGCTGCAGTCTCCGGCCTGTAC TCCCTGTCCAGCGTGTGACCGTGCCCTCCTCCAGCCTGGGC ACCAAGACCTACACCTGTAACGTGGACCACAAGCCCTCCAAC ACCAAGTGGACAAGCGGGTGAATCTAAGTACGGCCCTCCC TGCCCTTCTGCCCTGCCCTGAGTTCTGGGCGGACCTTCC GTGTTCCCTGTCCCTCCAAGCCCAAGGACACCTGATGATC TCCCGGACCCCTGAAGTGACCTGCGTGGTGGTGGACGTGTCC CAGGAAGATCCCGAAGTCCAGTTCAATTGGTACGTGGACGGC GTGGAAGTGCACAACGCCAAGACCAGCCAGAGAGGAACAG TTCAACTCCACCTACCGGGTGGTGTCCGTGCTGACCGTGTG CACCAGGACTGGCTGAACGGCAAGAGTACAAGTGCAAAGTG TCCAACAAGGGCCTGCCCTCCAGCATCGAAAAGACCATCTCC AAGGCCAAGGGCCAGCCCCGCGAGCCCCAAGTGTACACCTG CCTCCCAGCCAGGAAGAGATGACCAAGAATCAAGTGTCCCTG ACTTGTCTGGTCAAGGGCTTCTACCCCTCCGATATCGCCGTG GAGTGGGAGTCCAACGGCCAGCCCGAGAACAATAACAAGACC ACCCCTCCCGTGTGGACTCCGACGGCTCCTTCTTCTGTAC TCTCGGCTGACCGTGGACAAGTCCCGTGGCAGGAAGGCAAC GTCTTCTCTGCTCCGTGATGCACGAGGCCCTGCACAACCAC TACACCCAGAAGTCCCTGTCCCTGTCTCTGGGC		
SRF370-A		
SEQ ID NO: 75	HEAVY CHAIN	QVQLVQSGAEVKKPGSSVKVSKASGGTFSTYAIGWVRQAPG QGLEWMGGIIIPAFGTANYAQKFGQVRVITADESTSTAYMELS SLRSEDVAVYYCARDPVRRSPFDIWQGTMVTVSSASTKGPS VFPLAPCSRSTSESTAALGCLVKDYFPEPVTVSWNSGALTSG VHTFPAVLQSSGLYSLSSVVTVPSSSLGKTKYTCNVDHKPSN TKVDKRVESKYGPPCPPCPAPEFLGGPSVFLPPPKPDILMI SRTPEVTCVVDVSDQEDPEVQFNWYVDGVEVHNAKTKPREEQ FNSTYRVVSVLTVLHQDWLNGKEYKCKVSNKGLPSSIEKTI KAKGQPREPQVYTLPPSQEEMTKNQVSLICLVKGFYPDSIAV EWESNGQPENNYKTPPVLDSDGSFPLYSRLLTVDKSRWQEGN VFSCSVMEALHNHYTQKSLSLSLG
SEQ ID NO: 76	DNA HEAVY CHAIN	CAGGTGCAGCTGGTGCAGTCTGGGGCTGAGGTGAAGAAGCCT GGGTCTCGGTGAAGGTCTCTTGCAAGGCTTCTGGAGGCACC TTCAGCACGTATGCTATCGGGTGGGTGCACAGGCCCTTGGA CAAGGGCTTGAGTGGATGGGAGGGATCATCCCTGCGTTTGGT ACAGCAAACACGCACAGAAGTCCAGGGCAGAGTCACGATT ACCGCGGACGAATCCACGAGCACAGCCTACATGGAGCTGAGC AGCCTGAGATCTGAGGACACGGCGGTGTACTACTGCGCCAGA GATCCGGTGAGAAGAAGCCATTGACATATGGGGTCAGGGT ACAATGGTCACCGTCTCCTCAGCTTCCACCAAGGGCCCCCTCC GTGTTCCCTCTGGCCCCCTTGCTCCCGGTCCACCTCCGAGTCT ACCGCCGCTCTGGGCTGCCTCGTGAAGGACTACTTCCCCGAG CCCGTGACCGTGTCTGGAACCTGGCGCCCTGACCTCCGGC GTGCACACCTTCCCTGCCGTGCTGCAGTCTCCGGCCTGTAC TCCCTGTCCAGCGTGTGACCGTGCCCTCCTCCAGCCTGGGC ACCAAGACCTACACCTGTAACGTGGACCACAAGCCCTCCAAC ACCAAGTGGACAAGCGGGTGAATCTAAGTACGGCCCTCCC TGCCCTCCTTGCCCTGCCCTGAGTTCTGGGCGGACCTTCC GTGTTCCCTGTCCCTCCAAGCCCAAGGACACCTGATGATC TCCCGGACCCCTGAAGTGACCTGCGTGGTGGTGGACGTGTCC CAGGAAGATCCCGAAGTCCAGTTCAATTGGTACGTGGACGGC GTGGAAGTGCACAACGCCAAGACCAGCCAGAGAGGAACAG TTCAACTCCACCTACCGGGTGGTGTCCGTGCTGACCGTGTG CACCAGGACTGGCTGAACGGCAAGAGTACAAGTGCAAAGTG TCCAACAAGGGCCTGCCCTCCAGCATCGAAAAGACCATCTCC AAGGCCAAGGGCCAGCCCCGCGAGCCCCAAGTGTACACCTG CCTCCCAGCCAGGAAGAGATGACCAAGAATCAAGTGTCCCTG ACTTGTCTGGTCAAGGGCTTCTACCCCTCCGATATCGCCGTG GAGTGGGAGTCCAACGGCCAGCCCGAGAACAATAACAAGACC ACCCCTCCCGTGTGGACTCCGACGGCTCCTTCTTCTGTAC TCTCGGCTGACCGTGGACAAGTCCCGTGGCAGGAAGGCAAC GTCTTCTCTGCTCCGTGATGCACGAGGCCCTGCACAACCAC TACACCCAGAAGTCCCTGTCCCTGTCTCTGGGC

TABLE 1-continued

SEQUENCE LISTING		
SRF370-B		
SEQ ID NO: 77	HEAVY CHAIN	QVQLVQSGAEVKKPGSSVKVSKASGGTFSTYAIGWVRQAPG QGLEWMGGIIPAFGTANYAQKFQGRVTITADESTSTAYMELS SLRSEDVAVYYCARDPVRSPFDIWQGTMTVTVSSASTKGPS VFPLAPCSRSTSESTAALGCLVKDYFPEPVTVSWNSGALTSG VHTFPAVLQSSGLYSLSSVVTVPSSSLGKTYTCNVDHKPSN TKVDKRVESKYGPPCPPCPAPEFEGGPSVFLFPPKPKDTLMI SRTPEVTCVVVDVSDPEVQFNWYVDGVEVHNAKTKPREEQ FNSTYRVVSVLTVLHQDWLNGKEYKCKVSNKGLPSSIEKTI KAKGQPREPQVYTLPPSQEEMTKNQVSLICLVKGFYPSDIAV EWESNGQPENNYKTPPVLDSDGSFFLYSRLTVDKSRWQEGN VFSCSVMEALHNHYTQKSLSLSLG
SEQ ID NO: 78	DNA HEAVY CHAIN	CAGGTGCAGCTGGTGCAGTCTGGGGCTGAGGTGAAGAAGCCT GGGTCCTCGGTGAAGGTCTCCTGCAAGGCTTCTGGAGGCACC TTCAGCACGTATGCTATCGGGTGGGTGCGACAGGCCCTGGA CAAGGGCTTGAGTGGATGGGAGGGATCATCCCTGCGTTTGGT ACAGCAAACTACGCACAGAAGTTCAGGGCAGAGTCACGATT ACCGCGGACGAATCCACGAGCACAGCCTACATGGAGCTGAGC AGCCTGAGATCTGAGGACACGGCGGTGTACTACTGCGCCAGA GATCCGGTGAGAAGAAGCCATTGACATATGGGGTCAGGGT ACAATGGTCACCGTCTCCTCAGCTTCCACCAAGGGCCCTCC GTGTTCCCTCTGGCCCTTGCTCCCGGTCCACCTCCGAGTCT ACCGCCGCTCTGGGCTGCCTCGTGAAGGACTACTTCCCCGAG CCCGTGACCGTGTCTGGAACCTTGCGCGCCTGACCTCCGGC GTGCACACCTTCCCTGCCGTGTGTCAGTCTCCGGCCTGTAC TCCCTGTCCAGCGTGTGACCGTGCCCTCCTCCAGCCTGGGC ACCAAGACCTACACCTGTAACGTGGACCACAAGCCCTCCAAC ACCAAAGTGGACAAGCGGTGGAATCTAAGTACGGCCCTCCC TGCCCTCCTTGCCCTGCCCTGAGTTCGAGGGCGGACCTTCC GTGTTCTGTTCCTCCAAAGCCCAAGGACACCTGATGATC TCCCGGACCCCTGAAGTGACCTGCGTGGTGGTGGACGTGTCC CAGGAAGATCCCGAAGTCCAGTTCAATTGGTACGTGGACGGC GTGGAAGTGACACAACGCCAAGACCAAGCCAGAGAGGAACAG TTCAACTCCACCTACCGGGTGGTGTCCGTGCTGACCGTGTG CACCAGGACTGGCTGAACGGCAAAGAGTACAAGTGCAAAGTG TCCAACAAGGGCTGCCCTCCAGCATCGAAAAGACCATCTCC AAGGCCAAGGGCCAGCCCCGCGAGCCCCAAGTGTACACCTG CCTCCCAGCCAGGAAGAGATGACCAAGAATCAAGTGTCCCTG ACTTGTCTGGTCAAGGGCTTCTACCCCTCCGATATCGCCGTG GAGTGGGAGTCCAACGGCCAGCCCGAGAACAACACAGACC ACCCTTCCCGTGTGGACTCCGACGGCTCCTTCTTCCTGTAC TCTCGGCTGACCGTGGACAAGTCCCGGTGGCAGGAAGGCAAC GTCTTCTCCTGCTCCGTGATGCACAGGCCCCTGCACAACCAC TACACCCAGAAGTCCCTGTCCCTGTCTCTGGGC
SRF360-C		
SEQ ID NO: 79	HCDR1 (IMGT)	GFTFSSYR
SEQ ID NO: 80	HCDR2 (IMGT)	ISSSSSI
SEQ ID NO: 81	HCDR3 (IMGT)	AKGPRYDSSGYRWRYGMDV
SEQ ID NO: 82	HCDR1 (NT)	FTFSSYRMN
SEQ ID NO: 83	HCDR2 (NT)	SISSSSSIWYADSVKG
SEQ ID NO: 84	HCDR3 (NT)	AKGPRYDSSGYRWRYGMDV
SEQ ID NO: 85	VH	EVQLVESGGGLVKPGGSLRLSCAASGFTESYRMNVVRQAPG KGLEWVSSISSSSSIWYADSVKGRFTISRDNAKNSLYLQMN SLRAEDTAVYYCAKGPYDSSGYRWRYGMDVWGQGTITVTVSS
SEQ ID NO: 86	DNA VH	GAGGTGCAGCTGGTGGAGTCTGGGGAGGCCTGGTCAAGCCT GGGGGGTCCCTGAGACTCTCCTGTGCAGCCTCTGGATTACC TTCTCTAGCTATAGGATGAAGTGGGTCCGCCAGGCTCCAGG AAGGGGCTGGAGTGGGTCTCATCCATTAGTAGTAGTAGTAGT

TABLE 1-continued

		SEQUENCE LISTING
		TCGATATGGTACGCAGACTCAGTGAAGGGCCGATTACCATC TCCAGAGACAACGCCAAGAACTCACTGTATCTGCAAATGAAC AGCCTGAGAGCCGAGGACACGGCGGTGTACTACTGCGCCAAG GGCCCCAGATACGACAGCAGCGGATACCGATGGAGATACGGA ATGGACGTATGGGGCCAGGGAACAACGTGCACCGTCTCCTCA
SEQ ID NO: 87	HEAVY CHAIN	EVQLVESGGGLVKPGGSLRLSCAASGFTESSYRMNWRQAPG KGLEWVSSISSSSSIWYADSVKGRFTISRDNAKNSLYLQMN SLRAEDTAVYYCAKGPYDSSGYRWRYGMDVWGQGTITVTVSS ASTKGPSVFPLAPSSKSTSGGTAAALGCLVKDYFPEPVTVSWN SGALTSGVHTFPAVLQSSGLYSLSSVTVPSSSLGTQTYICN VNHKPSNTKVDKKVEPKCDKHTCTPCPAPELLGGPSVFLF PPKPKDTLMI SRTPEVTCVVVDVSHEDPEVKFNWYVDGVEVH NAKTKPREEQYNSTYRVVSVLTVHLQDNLNGKEYCKKVSINKA LPAPIEKTISKAKGQPREPQVYTLPPSRDELTKNQVSLICLV KGFYPSDIAVEWESNGQPENNYKTTTPVLDSDGSFFLYSKLT VDKSRWQQGNVFSCSVMEALHNHYTQKLSLSLSPGK
SEQ ID NO: 88	DNA HEAVY CHAIN	GAGGTGCAGCTGGTGGAGTCTGGGGGAGGCCTGGTCAAGCCT GGGGGGTCCCTGAGACTCTCCTGTGCAGCCTCTGGATTACAC TTCTCTAGCTATAGGATGAAC TGGGTCCGCCAGGCTCCAGGG AAGGGGCTGGAGTGGGTCTCATCCATTAGTAGTAGTAGTAGT TCGATATGGTACGCAGACTCAGTGAAGGGCCGATTACCATC TCCAGAGACAACGCCAAGAACTCACTGTATCTGCAAATGAAC AGCCTGAGAGCCGAGGACACGGCGGTGTACTACTGCGCCAAG GGCCCCAGATACGACAGCAGCGGATACCGATGGAGATACGGA ATGGACGTATGGGGCCAGGGAACAACGTGCACCGTCTCCTCA GCGAGCACCAAAGGCCGAGCGTGTTCCTCGTGGCGCCGAGC AGCAAAGCACCAGCGGGCGCACCGCGCGCTGGGCTGCCTG GTGAAAGATTATTTCCGGAACCGGTGACCGTGAGCTGGAAC AGCGGCGCGCTGACCAGCGCGTGCATACCTTTCCGCGCGTG CTGCAGAGCAGCGGCCTGTATAGCCTGAGCAGCGTGGTGACC GTGCCGAGCAGCAGCTGGGCACCCAGACCTATATTGCAAC GTGAACCATAAACCGAGCAACACCAAGTGGATAAAAAAGTG GAACCGAAAAGCTGCGATAAAACCCATACCTGCCCGCCGTGC CCGCGCGCGGAAC TGTGGGCGGCCGAGCGTGTTCCTGTTT CCGCCGAACCGAAAGATACCTGTATGATTAGCCGACCCCCG GAAGTGACCTGCGTGGTGGTGGATGTGAGCCATGAAGATCCG GAAGTGAAATTTAACTGGTATGTGGATGGCGTGGAAGTGCAT AACGCGAAAACCAAACCGCGCAAGAACAGTATAACAGCACC TATCGCGTGGTGAGCGTGTGACCGTGCTGCATCAGGATTGG CTGAACGGCAAAGAATATAAATGCAAAGTGAGCAACAAGCG CTGCCGCGCGCGATTGAAAAAACCATAGCAAAGCGAAAGGC CAGCCGCGCGAACCAGCGAGGTATACCTGCCGCGGAGCCGC GATGAACTGACCAAAACAGGTGAGCCTGACCTGCCTGGTG AAAGGCTTTTATCCGAGCGATATTGCGGTGGAATGGGAAAGC AACGGCCAGCGGAAAAACAATAAAACCAACCCGCGCGTG CTGGATAGCGATGGCAGCTTTTCTGTATAGCAAACTGACC GTGGATAAAAGCCGCTGGCAGCAGGGCAACGTGTTTAGCTGC AGCGTGATGCATGAAGCGCTGCATAACCATTTATACCCAGAAA AGCCTGAGCCTGAGCCCGGGCAA
SEQ ID NO: 89	LCDR1 (IMGT)	QSISSY
SEQ ID NO: 90	LCDR2 (IMGT)	AS
SEQ ID NO: 91	LCDR3 (IMGT)	QQLYVDPPWT
SEQ ID NO: 92	LCDR1 (NT)	RASQSISSYLN
SEQ ID NO: 93	LCDR2 (NT)	AASSLQS
SEQ ID NO: 94	LCDR3 (NT)	QQLYVDPPWT
SEQ ID NO: 95	VL	DIQMTQSPSSLSASVGDRTITCRASQSISSYLNWYQQKPGK APKLLIYAASSLQSGVPSRFGSGSGTDFLTITISLQPEDFA TYYCQQLYVDPPWTFGGGTKVEIK

TABLE 1-continued

SEQUENCE LISTING		
SEQ ID NO: 96	DNA VL	GACATCCAGATGACCCAGTCTCCATCCTCCCTGTCTGCATCT GTAGGAGACAGAGTCACCATCACTTGCCGGGCAAGTCAGAGC ATTAGCAGCTATTTAAATTGGTATCAGCAGAAACCAGGGAAA GCCCCTAAGCTCCTGATCTATGCTGCATCCAGTTTGCAAAGT GGGGTCCCATCAAGGTTCAAGTGGCAGTGGATCTGGGACAGAT TTCACTCTCACCATCAGCAGTCTGCAACCTGAAGATTTTGCA ACTTACTACTGTGACCACTATACGTCGACCCTCCTTGACT TTTGCGGAGGGACCAAGGTTGAGATCAA
SEQ ID NO: 97	LIGHT CHAIN	DIQMTQSPSSLSASVGRVTITCRASQSISSYLNWYQQKPGK APKLLIYAASSLQSGVPSRFSGSGSDFTLTISLQPEDFA TYCQQLYVDPWTFGGGKVEIKRTVAAPSVFIFPPSDEQL KSGTASVVCLLNNFYPREAKVQWKVDNALQSGNSQESVTEQD SKDSTYLSLTSLTSLKADYEKHKVYACEVTHQGLSSPVTKSF NRGEC
SEQ ID NO: 98	DNA LIGHT CHAIN	GACATCCAGATGACCCAGTCTCCATCCTCCCTGTCTGCATCT GTAGGAGACAGAGTCACCATCACTTGCCGGGCAAGTCAGAGC ATTAGCAGCTATTTAAATTGGTATCAGCAGAAACCAGGGAAA GCCCCTAAGCTCCTGATCTATGCTGCATCCAGTTTGCAAAGT GGGGTCCCATCAAGGTTCAAGTGGCAGTGGATCTGGGACAGAT TTCACTCTCACCATCAGCAGTCTGCAACCTGAAGATTTTGCA ACTTACTACTGTGACCACTATACGTCGACCCTCCTTGACT TTTGCGGAGGGACCAAGGTTGAGATCAACGTACGGTGGCC GCTCCCTCCGTGTTTCATCTTCCACCCCTCCGACGAGCAGCTG AAGTCCGGCACCCTCCGTGCTGCTGCTGCTGAACAACCTTC TACCCTCGCGAGGCCAAGTGCAAGTGGAAAGTGGACAACGCC CTGCAGTCCGGCAACTCCAGGAATCCGTCACCGAGCAGGAC TCCAAGGACAGCACTACTCCCTGTCTCCACCCCTGACCCTG TCCAAGGCCGACTACGAGAAGCACAAAGTGACGCTGCGAA GTGACCCACAGGGCTGTCCAGCCCCGTGACCAAGTCCTTC AACCGGGCGAGTGC
SRF36-D		
SEQ ID NO: 99	HEAVY CHAIN	EVQLVESGGGLVKPGGSLRLSCAASGFTFSSYRMNWVRQAPG KGLEWVSSISSSSSSIWYADSVKGRFTISRDNKNSLYLQMN SLRAEDTAVYYCAKGPYDSSGYRWRGMVWGQGTITVSS ASTKGPSVFPLAPCSRSTSESTAALGCLVKDYFPEPVTVSWN SGALTSGVHTFPAVLQSSGLYSLSSVTVPSSSLGKTYTCN VDHKPSNTKVDKRVESKYGPPCPSCPAPEFLGGPSVFLFPPK PKDTLMISRTPEVTCVVVDVSDQEDPEVQFNWYVDGVEVHNAK TKPREEQFNSTYRVVSVLTVLHQDWLNGKEYKCKVSNKGLPS SIEKTIISKAKGQPREPQVYTLPPSQEEMTKNQVSLI CLVKGF YPSDIAVEWESNGQPENNYKTTTPVLDSDGSFFLYSRLTVDK SRWQEGNVFSCSVMEALHNHYTQKSLSLSLG
SEQ ID NO: 100	DNA HEAVY CHAIN	GAGGTGCAGCTGGTGGAGTCTGGGGAGGCCTGGTCAAGCCT GGGGGGTCCCTGAGACTCTCCTGTGCAGCCTCTGGATTACCC TTCTCTAGCTATAGGATGAAGTGGGTCGCGCAGGCTCCAGGG AAGGGGCTGGAGTGGGTCTCATCCATTAGTAGTAGTAGTAGT TCGATATGGTACGCAGACTCAGTGAAGGGCCGATTACCATC TCCAGAGACAACGCCAAGAACTCACTGTATCTGCAAAATGAAC AGCCTGAGAGCCGAGGACACGGCGGTGTACTACTGCGCCAAG GGCCCCAGATACGACAGCAGCGGATACCGATGGAGATACGGA ATGGACGTATGGGGCAGGGAACAACGTGACCGTCTCCTCA GCTTCCACCAAGGGCCCCCTCCGTGTCCCTCTGGCCCCCTTG TCCCCTGTCACCTCCGAGTCTACCGCCCTCTGGGCTGCCTC GTGAAGGACTACTTCCCGAGCCCGTGACCGTCTCTGGAAC TCTGGCGCCCTGACCTCCGGCGTGCACACCTTCCCTGCGCTG CTGCAGTCTCTCCGGCTGTACTCCCTGTCCAGCGTCTGTGACC GTGCCCTCTCTCAGCTGGGCAACCAAGACCTACACCTGTAAC GTGGACCACAAGCCCTCAACACCAAGTGGACAAGCGGGTG GAATCTAAGTACGGCCCTCCCTGCCCCTCTCTGCCCTGCCCT GAGTTCCTGGGCGACCTTCCGTGTTCTGTTCCCTCCAAAG CCCAAGGACACCTGATGATCTCCCGGACCCCTGAAGTGACC TGCGTGGTGGTGGACGTGTCCAGGAAGATCCCGAAGTCCAG TTCAATTGGTACGTGGACGGCGTGAAGTGACACAACGCCAAG ACCAAGCCAGAGAGGAACAGTTCACCTCCACCTACCGGGTG GTGTCCGTGCTGACCGTGTGACACAGGACTGGCTGAACGGC AAAGAGTACAAGTGCAAGTGTCCAACAAGGGCTGCCCTCC AGCATCGAAAAGACCATCTCCAAGGCCAAGGGCCAGCCCCGC GAGCCCCAAGTGTACACCTGCTCCAGCCAGGAAGAGATG ACCAAGAACTCAAGTGTCCCTGACTTGTCTGGTCAAGGGCTTC TACCCCTCCGATATCGCGTGGAGTGGAGTCCAACGGCCAG CCCGAGAACAACTACAAGACCAACCCCTCCCTGTCTGGACTCC

TABLE 1-continued

SEQUENCE LISTING		
GACGGCTCCTTCTTCTGTACTCTCGGCTGACCGTGGACAAG TCCCGGTGGCAGGAAGGCAACGTCTTCTCTGCTCCGTGATG CACGAGGCCCTGCACAACCACTACACCCAGAAGTCCCTGTCC CTGTCTCTGGGC		
SRF360-A		
SEQ ID NO: 101	HEAVY CHAIN	EVQLVESGGGLVKPGGSLRLSCAASGFTFSSYRMNWVRQAPG KGLEWVSSISSSSSSIWYADSVKGRFTISRDNAKNSLYLQMN SLRAEDTAVYYCAKGPYDSSGYRWRYGMDVWGQGTITVTVSS ASTKGPSVFPLAPCSRSTSESTAALGCLVKDYFPEPTVSWN SGALTSGVHTFPAVLQSSGLYSLSSVTVFPPSSSLGTYTCN VDHKPSNTKVDKRVESKYGPPCPPCPAPEFLGGPSVFLFPPK PKDTLMI SRTPEVTCVVVDVSQEDPEVQFNWYVDGVEVHNAK TKPREEQFNSTYRVVSVLTVLHQDWLNGKEYKCKVSNKGLPS SIEKTI SKAKGQPREPQVYTLPPSQEEMTKNQVSLTCLVKGF YPSDIAVEWESNGQPENNYKTPPVLDSDGSFFLYSRLTVDK SRWQEGNVFSCSVMEALHNHYTQKSLSLSLG
SEQ ID NO: 102	DNA HEAVY CHAIN	GAGGTGCAGCTGGTGGAGTCTGGGGGAGGCCTGGTCAAGCCT GGGGGGTCCCTGAGACTCTCCTGTGCAGCCTCTGGATTACCC TTCTCTAGCTATAGGATGAAC TGGGTCCGCCAGGCTCCAGGG AAGGGGCTGGAGTGGGTCTCATCCATTAGTAGTAGTAGTAGT TCGATATGGTACGCAGACTCAGTGAAGGGCCGATTACCATC TCCAGAGACAACGCCAAGAATCACTGTATCTGCAAATGAAC AGCCTGAGAGCCGAGGACACGGCGGTGTACTACTGCCCAAG GGCCCCAGATACGACAGCAGCGGATACCGATGGAGATACGGA ATGGACGTATGGGGCCAGGGAACAAC TGCACCGTCTCCTCA GCTTCCACCAAGGGCCCCCTCCGTGTTCCCTCTGGCCCCCTTGC TCCCGGTCCACCTCCGAGTCTACCGCCGCTCTGGGTGCCTC GTGAAGGACTACTTCCCGAGCCCGTGACCGTGTCTTGGAAC TCTGGCGCCCTGACCTCCGGCGTGACACCTTCCCTGCCGTG CTGCAGTCTCTCCGGCTGTACTCCCTGTCCAGCGTCTGTACC GTGCCCTCCTCCAGCCTGGGCACCAAGACCTACACCTGTAA GTGGACCACAAGCCCTCCAACACCAAGTGGAACAAGCGGGTG GAATCTAAGTACGGCCCTCCCTGCCCTCCTTGCCCTGCCCT GAGTTCCTGGGCGGACCTTCCGTGTTCTGTTCCCTCCAAG CCCAAGGACACCTGATGATCTCCCGGACCCCTGAAGTGACC TGCGTGGTGGTGGACGTGTCCAGGAAGATCCCGAAGTCCAG TTCAATTGGTACGTGGACGGCGTGGAAGTGACAACGCCAAG ACCAAGCCAGAGAGGAACAGTTCACCTCCACCTACCGGGTG GTGTCCGTGCTGACCGTGTGACACAGGACTGGCTGAACGGC AAAGAGTACAAGTGCAAGTGTCTCAACAAGGGCCCTGCCCTCC AGCATCGAAAAGACCATCTCCAAGGCCAAGGGCCAGCCCCGC GAGCCCCAAGTGACACCTGCCTCCAGCAGGAAGAGATG ACCAAGAATCAAGTGTCTCTGACTTGTCTGGTCAAGGGCTTC TACCCCTCCGATATCGCCGTGGAGTGGGAGTCCAACGGCCAG CCCGAGAACAACTACAAGACCACCCCTCCCGTGTGACTCC GACGGCTCCTTCTTCTGTACTCTCGGCTGACCGTGGACAAG TCCCGGTGGCAGGAAGGCAACGTCTTCTCTGCTCCGTGATG CACGAGGCCCTGCACAACCACTACACCCAGAAGTCCCTGTCC CTGTCTCTGGGC
SRF360-B		
SEQ ID NO: 103	HEAVY CHAIN	EVQLVESGGGLVKPGGSLRLSCAASGFTFSSYRMNWVRQAPG KGLEWVSSISSSSSSIWYADSVKGRFTISRDNAKNSLYLQMN SLRAEDTAVYYCAKGPYDSSGYRWRYGMDVWGQGTITVTVSS ASTKGPSVFPLAPCSRSTSESTAALGCLVKDYFPEPTVSWN SGALTSGVHTFPAVLQSSGLYSLSSVTVFPPSSSLGTYTCN VDHKPSNTKVDKRVESKYGPPCPPCPAPEFEGGPSVFLFPPK PKDTLMI SRTPEVTCVVVDVSQEDPEVQFNWYVDGVEVHNAK TKPREEQFNSTYRVVSVLTVLHQDWLNGKEYKCKVSNKGLPS SIEKTI SKAKGQPREPQVYTLPPSQEEMTKNQVSLTCLVKGF YPSDIAVEWESNGQPENNYKTPPVLDSDGSFFLYSRLTVDK SRWQEGNVFSCSVMEALHNHYTQKSLSLSLG
SEQ ID NO: 104	DNA HEAVY CHAIN	GAGGTGCAGCTGGTGGAGTCTGGGGGAGGCCTGGTCAAGCCT GGGGGGTCCCTGAGACTCTCCTGTGCAGCCTCTGGATTACCC TTCTCTAGCTATAGGATGAAC TGGGTCCGCCAGGCTCCAGGG AAGGGGCTGGAGTGGGTCTCATCCATTAGTAGTAGTAGTAGT TCGATATGGTACGCAGACTCAGTGAAGGGCCGATTACCATC TCCAGAGACAACGCCAAGAATCACTGTATCTGCAAATGAAC AGCCTGAGAGCCGAGGACACGGCGGTGTACTACTGCCCAAG GGCCCCAGATACGACAGCAGCGGATACCGATGGAGATACGGA

TABLE 1-continued

SEQUENCE LISTING		
ATGGACGTATGGGGCCAGGGAACAACCTGTCACCGTCTCCTCA GCTTCCACCAAGGGCCCCCTCCGTGTTCCCTCTGGCCCCCTTGC TCCCGGTCCACCTCCGAGTCTACCGCCGCTCTGGGCTGCCTC GTGAAGGACTACTTCCCCGAGCCCGTGACCGTGTCTTGGAAC TCTGGCGCCCTGACCTCCGGCGTGCACACCTTCCCTGCCGTG CTGCAGTCTCTCCGGCTGTACTCCCTGTCCAGCGTCTGTACC GTGCCCTCCTCCAGCCTGGGCACCAAGACCTACACCTGTAAC GTGGACCACAAGCCCTCCAACACCAAGTGGACAAGCGGGTG GAATCTAAGTACGGCCCTCCCTGCCCTCCTTGCCCTGCCCT GAGTTCGAGGGCGGACCTTCCGTGTTCTGTTCCCTCCAAAG CCCAAGGACACCCCTGATGATCTCCCGGACCCCTGAAGTGACC TGCGTGGTGGTGGACGTGTCCAGGAAGATCCCGAAGTCCAG TTCAATTGGTACGTGGACGGCTGGAAGTGACAACGCCAAG ACCAAGCCCAGAGAGGAACAGTTCAACTCCACCTACCGGGTG GTGTCCGTGCTGACCGTGTGCACAGGACTGGCTGAACGGC AAAGAGTACAAGTGCAAGTGTCACAAGGGCCCTGCCCTCC AGCATCGAAAAGACCATCTCCAAGGCCAAGGGCCAGCCCCGC GAGCCCCAAGTGACACCTGCTCCAGCCAGGAAGAGATG ACCAAGAATCAAGTGTCCTGACTTGTCTGGTCAAGGGCTTC TACCCCTCCGATATCGCCGTGGAGTGGGAGTCCAACGGCCAG CCCGAGAACAACTACAAGACCACCCCTCCCGTGTCTGGACTCC GACGGCTCCTTCTTCTGTACTCTCGGCTGACCGTGGACAAG TCCCGGTGGCAGGAAGGCAACGTCTTCTCTGCTCCGTGATG CACGAGGCCCTGCACAACCACTACACCCAGAAGTCCCTGTCC CTGTCTCTGGGC		
SRF399-C		
SEQ ID NO: 105	HCDR1 (IMGT)	GYTFSSWY
SEQ ID NO: 106	HCDR2 (IMGT)	INPSGGST
SEQ ID NO: 107	HCDR3 (IMGT)	ARDAPFYTDHYYGMD
SEQ ID NO: 108	HCDR1 (NT)	YTFSSWYMH
SEQ ID NO: 109	HCDR2 (NT)	MINPSGGSTKYAQKFG
SEQ ID NO: 110	HCDR3 (NT)	ARDAPFYTDHYYGMDV
SEQ ID NO: 111	VH	QVQLVQSGAEVKKPGASVKVSCASGYTFSSWYMHVVRQAPG QGLEWMGMINPSGGSTKYAQKFGQGRVTMTDRDTSSTVYMELS SLRSEDVAVYYCARDAPFYTDHYYGMDVWVGQGTITVTVSS
SEQ ID NO: 112	DNA VH	CAGGTGCAGCTGGTGCAGTCTGGGGCTGAGGTGAAGAAGCCT GGGGCCTCAGTGAAGGTTTCTTGCAAGGCATCTGGATACACC TTCAGTAGCTGGTATATGCACTGGGTGCGACAGGCCCTTGA CAAGGGCTTGAAGTGGGAATGATCAACCTAGTGGTGGT AGCACAAAGTACGCACAGAAGTTCAGGGCAGAGTCACCATG ACCAGGGACACGTCCACGAGCACAGTCTACATGGAGCTGAGC AGCCTGAGATCTGAGGACACGGCGGTGTACTACTGCGCCAGA GATGCTCCTTTCTACACCTGGGATCACTACTACGGAATGGAC GTATGGGGCCAGGGAACAACCTGTACCGTCTCCTCA
SEQ ID NO: 113	HEAVY CHAIN	QVQLVQSGAEVKKPGASVKVSCASGYTFSSWYMHVVRQAPG QGLEWMGMINPSGGSTKYAQKFGQGRVTMTDRDTSSTVYMELS SLRSEDVAVYYCARDAPFYTDHYYGMDVWVGQGTITVTVSSAS TKGPSVFPLAPSSKSTSGGTAAALGLVKDYFPEPTVSWNSG ALTSGVHTFPAVLQSSGLYSLSSVTVPSSSLGTQYICNVN HKPSNTKVDKKVEPKSCDKTHTCPPCPAPELLGGPSVFLFPP KPKDTLMISRTPEVTCVVVDVSHEDPEVKFNWYVDGVEVHNA KTKPREEQYNSTYRVVSVLTVLHQDWLNGKEYKCKVSNKALP APIEKTISKAKGQPREPQVYTLPPSRDELTKNQVSLICLVKG FYPSDIAVEWESNGQPENNYKTTTPVLDSDGSFFLYSKLTVD KSRWQQGNVSCFVSMHEALHNHYTQKSLSLSPGK
SEQ ID NO: 114	DNA HEAVY CHAIN	CAGGTGCAGCTGGTGCAGTCTGGGGCTGAGGTGAAGAAGCCT GGGGCCTCAGTGAAGGTTTCTTGCAAGGCATCTGGATACACC TTCAGTAGCTGGTATATGCACTGGGTGCGACAGGCCCTTGA

TABLE 1-continued

SEQUENCE LISTING		
		CAAGGGCTTGAGTGGATGGGAATGATCAACCCCTAGTGGTGGT AGCACAAAGTACGCACAGAAGTTCAGGGCAGAGTCACCATG ACCAGGGACACGTCACGAGCAGTCTACATGGAGCTGAGC AGCCTGAGATCTGAGGACACGGCGGTGTAATACTGCGCCAGA GATGCTCCTTTCTACACCTGGGATCACTACTACGGAATGGAC GTATGGGGCCAGGGAACAACTGTACCCGTCTCCTCAGCGAGC ACCAAAGGCCCGAGCGTGTTCCTCGTGGCGCCGAGCAGCAAA AGCACCCAGCGCGGCACCGCGCGCTGGGCTGCCTGGTGAAA GATTATTTTCCGGAACCGGTGACCGTGAGCTGGAACAGCGGC GCGCTGACCAGCGCGGTGCATACCTTTCCGGCGGTGCTGCAG AGCAGCGGCTGTATAGCCTGAGCAGCGTGGTGACCGTGCCG AGCAGCAGCCTGGGCACCCAGACCTATATTTGCAACGTGAAC CATAAACCGAGCAACACCAAGTGGATAAAAAAGTGGAACCG AAAAGCTGCGATAAAACCCATACCTGCCCGCGTGCCCGGCG CCGGAACGTCTGGCGGCGCCGAGCGTGTTCCTGTTCCGCGC AAACCGAAAGATACCTGATGATTAGCCGACCCCGGAAGTG ACCTGCGTGGTGGTGGATGTGAGCCATGAAGATCCGGAAGTG AAATTTAACTGGTATGTGGATGGCGTGAAGTGCATAACGCG AAAACCAACCGCGCGAAGAACAGTATAACAGCACCTATCGC GTGGTGAGCGTGTGACCGTGTGCATCAGGATTGGCTGAAC GGCAAGAATATAAATGCAAGTGAGCAACAAAGCGCTGCCG GCGCCGATTGAAAAAACCATTAGCAAAGCGAAAGCCAGCCG CGCGAACCGCAGGTGTATACCTGCCCGCAGCCGCGATGAA CTGACCAAAACCGAGTGAGCCTGACCTGCCTGGTGAAAGGC TTTTATCCGAGCGATATTGCGGTGGAATGGGAAAGCAACGGC CAGCCGAAAAACAATAAAACCAACCCCGCGGTGCTGGAT AGCGATGGCAGCTTTTCTGTATAGCAAACCTGACCGTGGAT AAAAGCCGCTGGCAGCAGGGCAACGTGTTTAGCTGCAGCGTG ATGCATGAAGCGCTGCATAACCATTATACCCAGAAAAGCCTG AGCCTGAGCCCGGCAAA
SEQ ID NO: 115	LCDR1 (IMGT)	QDISNY
SEQ ID NO: 116	LCDR2 (IMGT)	DAS
SEQ ID NO: 117	LCDR3 (IMGT)	QQLYHLPIT
SEQ ID NO: 118	LCDR1 (NT)	QASQDISNYLN
SEQ ID NO: 119	LCDR2 (NT)	DASNLAT
SEQ ID NO: 120	LCDR3 (NT)	QQLYHLPIT
SEQ ID NO: 121	VL	DIQMTQSPSSLSASVGRVTITCQASQDISNYLNWYQQKPGK APKLLIYDASNLATGVPFRFSGSGSDTFTFTISLQPEDIA TYQCQLYHLPITFGGGTKVEIK
SEQ ID NO: 122	DNA VL	GACATCCAGATGACCCAGTCTCCATCCTCCCTGTCTGCATCT GTAGGAGACAGAGTCACCATCACTTGCCAGGCGAGTCAGGAC ATTAGCAACTATTTAAATTGGTATCAGCAGAAACAGGGAAA GCCCCTAAGCTCCTGATCTACGATGCATCCAATTTGGCAACA GGGGTCCCATCAAGGTTCACTGGAAGTGGATCTGGGACAGAT TTTACTTTCCCATCAGCAGCTGCAGCCTGAAGATATTGCA ACATATTACTGTCAGCAGCTCTACCACCTCCCTATCACTTTT GGCGGAGGACCAAGGTTGAGATCAAA
SEQ ID NO: 123	LIGHT CHAIN	DIQMTQSPSSLSASVGRVTITCQASQDISNYLNWYQQKPGK APKLLIYDASNLATGVPFRFSGSGSDTFTFTISLQPEDIA TYQCQLYHLPITFGGGTKVEIKRTVAAPSVFIFPPSDEQLK SGTASVVCLLNNFYPREAKVQWKVDNALQSGNSQESVTEQDS KDSYSLSSILTLKADYEKHKVYACEVTHQGLSSPVIKSEN RGEC
SEQ ID NO: 124	DNA LIGHT CHAIN	GACATCCAGATGACCCAGTCTCCATCCTCCCTGTCTGCATCT GTAGGAGACAGAGTCACCATCACTTGCCAGGCGAGTCAGGAC ATTAGCAACTATTTAAATTGGTATCAGCAGAAACAGGGAAA GCCCCTAAGCTCCTGATCTACGATGCATCCAATTTGGCAACA GGGGTCCCATCAAGGTTCACTGGAAGTGGATCTGGGACAGAT TTTACTTTCCCATCAGCAGCTGCAGCCTGAAGATATTGCA ACATATTACTGTCAGCAGCTCTACCACCTCCCTATCACTTTT

TABLE 1-continued

SEQUENCE LISTING		
GGCGGAGGGACCAAGGTTGAGATCAAACGTACGGTGGCCGCT CCCTCCGTGTTTCATCTTCCCACCCCTCCGACGAGCAGCTGAAG TCCGGCACCGCTCCGTGCGTGCCTGCTGAACAACTTCTAC CCTCGCGAGGCCAAAGTGCAAGTGGAAAGTGGACAACGCCCTG CAGTCCGGCAACTCCAGGAATCCGTACCGAGCAGGACTCC AAGGACAGCACCCTACTCCCTGTCTCCACCCCTGACCCTGTCC AAGGCCGACTACGAGAAGCACAAGTGTACGCCCTGCGAAGTG ACCCACCAGGGCCTGTCCAGCCCCGTGACCAAGTCTTCAAC CGGGGCGAGTGC		
SRF399-D		
SEQ ID NO: 125	HEAVY CHAIN	QVQLVQSGAEVKKPGASVKVSCASGYTFSSWYMHVVRQAPG QGLEWMGMINPSSGGSTKYAQKFGQGRVTMTDRDTSSTVYMELS SLRSEDVAVVYCARDAPFYTDHYYGMDVWGQGTVTVSSAS TKGPSVFPLAPCSRSTSESTAALGCLVKDYFPEPVTVSWNSG ALTSGVHTFPAVLQSSGLYSLSSVTVPSSSLGKTITTCNVD HKPSNTKVDKRVESKYGPPCPSCPAPEFLGGPSVFLFPPKPK DTLMISRTPEVTCVVVDVSDQEDPEVQFNWYVDGVEVHNAKTK PREEQFNSTYRVVSVLTVLHQDWLNGKEYKCKVSNKGLPSSI EKTISKAKGQPREPQVYTLPPSQEEMTKNQVSLTCLVKGFYP SDIAVEWESNGQPENNYKTPPVLDSDGSFFLYSRLTVDKSR WQEGNVFSCSMHEALHNHYTQKSLSLGLG
	DNA	CAGGTGCAGCTGGTGCAGTCTGGGGCTGAGGTGAAGAAGCCT
SEQ ID NO: 126	HEAVY CHAIN	GGGGCCTCAGTGAAGGTTTCCTGCAAGGCATCTGGATACACC TTCAGTAGCTGGTATATGCACCTGGGTGCACAGGCCCTTGGA CAAGGGCTTGAGTGGATGGGAATGATCAACCCTAGTGGTGGT AGCACAAAGTACGCACAGAAGTCCAGGGCAGAGTACCATG ACCAGGGACACGTCCACGAGCACAGTCTACATGGAGCTGAGC AGCCTGAGATCTGAGGACACGGCGGTGTACTACTGCGCCAGA GATGCTCCTTTCTACACCTGGGATCACTACTACGGAATGGAC GTATGGGGCCAGGGAACAACTGTCAACCTCTCCTCAGCTTCC ACCAAGGGCCCCCTCCGTGTTCCCTCTGGCCCCCTTGCTCCCGG TCCACCTCCGAGTCTACCGCCGCTCTGGGCTGCCTCGTGAAG GACTACTTCCCGAGCCCGTGACCGTGTCTGGAACCTCTGGC GCCCTGACCTCCGGCGTGCACACCTTCCCTGCCGTGCTGCAG TCCTCCGGCTGTACTCCTGTCCAGCGTCGTGACCGTGCCTC TCCTCCAGCTGGGCACCAAGACCTACACCTGTAACGTGGAC CACAAGCCCTCCAACACCAAGTGGACAAGCGGGTGAATCT AAGTACGGCCCTCCCTGCCCTTCCCTGCCCTGCCCTGAGTTC CTGGGCGGACCTTCCGTGTTCCTGTTCCTCCAAGCCCAAG GACACCCCTGATGATCTCCCGGACCCCTGAAGTGACCTGCGTG GTGGTGGACGTGTCCAGGAAGATCCCGAAGTCCAGTTCAT TGGTACGTGGACGGCGTGAAGTGACAACGCCAAGACCAAG CCCAGAGAGGAACAGTTCACCTCCACCTACCGGGTGGTGTCC GTGCTGACCGTGTGCACACGAGTGGCTGAACGGCAAGAG TACAAGTGCAAAGTGTCCAACAAGGGCCTGCCCTCCAGCATC GAAAAGACCATCTCCAAGGCCAAGGGCCAGCCCCGCGAGCCC CAAGTGTAACCCCTGCCCTCCAGCCAGGAAGAGATGACCAAG AATCAAGTGTCCCTGACTTGTCTGGTCAAGGGCTTCTACCCC TCCGATATCGCCGTGGAGTGGGAGTCCAACGGCCAGCCCAG AACAATAACAAGACCACCCCTCCCGTGTGGACTCCGACGGC TCCTTCTTCTGTACTCTCGGCTGACCGTGGACAAGTCCCGG TGGCAGGAAGGCAACGTCTTCTCCTGCTCCGTGATGCACGAG GCCCTGCACAACCACTACACCGAGAAGTCCCTGTCCCTGTCT CTGGGC
SRF399-A		
SEQ ID NO: 127	HEAVY CHAIN	QVQLVQSGAEVKKPGASVKVSCASGYTFSSWYMHVVRQAPG QGLEWMGMINPSSGGSTKYAQKFGQGRVTMTDRDTSSTVYMELS SLRSEDVAVVYCARDAPFYTDHYYGMDVWGQGTVTVSSAS TKGPSVFPLAPCSRSTSESTAALGCLVKDYFPEPVTVSWNSG ALTSGVHTFPAVLQSSGLYSLSSVTVPSSSLGKTITTCNVD HKPSNTKVDKRVESKYGPPCPSCPAPEFLGGPSVFLFPPKPK DTLMISRTPEVTCVVVDVSDQEDPEVQFNWYVDGVEVHNAKTK PREEQFNSTYRVVSVLTVLHQDWLNGKEYKCKVSNKGLPSSI EKTISKAKGQPREPQVYTLPPSQEEMTKNQVSLTCLVKGFYP SDIAVEWESNGQPENNYKTPPVLDSDGSFFLYSRLTVDKSR WQEGNVFSCSMHEALHNHYTQKSLSLGLG
SEQ ID NO: 128	DNA HEAVY CHAIN	CAGGTGCAGCTGGTGCAGTCTGGGGCTGAGGTGAAGAAGCCT GGGGCCTCAGTGAAGGTTTCCTGCAAGGCATCTGGATACACC TTCAGTAGCTGGTATATGCACCTGGGTGCACAGGCCCTTGGA

TABLE 1-continued

SEQUENCE LISTING		
CAAGGGCTTGAGTGGATGGGAATGATCAACCCCTAGTGGTGGT AGCACAAAGTACGCACAGAAGTCCAGGGCAGAGTCACCATG ACCAGGGACACGTCCACGAGCACAGTCTACATGGAGCTGAGC AGCCTGAGATCTGAGGACACGGCGGTGTACTACTGCGCCAGA GATGCTCCTTTCTACACCTGGGATCACTACTACGGAATGGAC GTATGGGGCCAGGGAACAACCTGTACCCGTCTCCTCAGCTTCC ACCAAGGGCCCCCTCCGTGTTCCCTCTGGCCCCCTTGCTCCCGG TCCACCTCCGAGTCTACCGCCGCTCTGGGCTGCCTCGTGAAG GACTACTTCCCGAGCCCGTGACCGTGTCTGGAACCTCTGGC GCCCTGACCTCCGGCGTGACACCTTCCCTGCCGTGCTGCAG TCCTCCGGCCTGTACTCCTGTCCAGCGTCGTGACCGTGCCC TCCTCCAGCCTGGGCACCAAGACCTACACCTGTAACGTGGAC CACAAGCCCTCCAACACCAAGTGGACAAGCGGGTGAATCT AAGTACGGCCCTCCCTGCCCTCCTTGCCCTGCCCTGAGTTC CTGGGCGGACCTTCCGTGTCTCTGTCCCTCCAAGCCCAAG GACACCCCTGATGATCTCCCGGACCCCTGAAGTGACCTGCGTG GTGGTGGACGTGTCCAGGAAGATCCCGAAGTCCAGTTCAAT TGGTACGTGGACGGCGTGAAGTGACAACGCCAAGACCAAG CCCAGAGAGGAACAGTTCAACTCCACCTACCGGGTGGTGTCC GTGCTGACCGTGTGCACCAAGGACTGGCTGAACGGCAAGAG TACAAGTGCAAAGTGTCCAACAAGGGCCTGCCCTCCAGCATC GAAAAGACCATCTCCAAGGCCAAGGGCCAGCCCCGCGAGCCC CAAGTGTAACCCCTGCCCTCCAGCCAGGAAGAGATGACCAAG AATCAAGTGTCCCTGACTTGTCTGGTCAAGGGCTTCTACCCC TCCGATATCGCCGTGGAGTGGGAGTCCAACGGCCAGCCCGAG AACAACTACAAGACCACCCCTCCCGTGTGGACTCCGACGGC TCCTTCTTCTGTACTCTCGGTGACCGTGGACAAGTCCCGG TGGCAGGAAGGCAACGTCTTCTCCTGCTCCGTGATGCACGAG GCCCTGCACAACCACTACACCAGAAGTCCCTGTCCCTGTCT CTGGGC		
SRF399-B		
SEQ ID NO: 129	HEAVY CHAIN	QVQLVQSGAEVKKPGASVKVSKASGYTFSSWYMHVVRQAPG QGLEWMGMINPSSGGSTKYAQKFGQGRVTMTDRDTSSTVYMELS SLRSEDVAVVYCARDAPFYTDHYYGMDVWVGQGTVTTVSSAS TKGPSVFPLAPCSRSTSESTAALGLVLDYFPEPVTVSWNSG ALTSGVHTFPAVLQSSGLYSLSSVTVPSSSLGKTYTCNVD HKPSNTKVDKRVESKYGPCCPPCPAPEFEFGGPSVFLFPKPK DTLMISRTPEVTCVVVDVSQEDPEVQFNWYVDGVEVHNATK PREEQFNSTYRVVSVLTVLHQDWLNGKEYKCKVSNKGLPSSI EKTISKAKGQPREPQVYTLPPSQEEMTKNQVSLTCLVKGFYP SDIAVEWESNGQPENNYKTPPVLDSDGSFFLYSRLTVDKSR WQEGNVFSCSVMHEALHNHYTQKSLSLGLG
SEQ ID NO: 130	DNA HEAVY CHAIN	CAGGTGCAGCTGGTGCAGTCTGGGGCTGAGGTGAAGAAGCCT GGGGCCCTCAGTGAAGGTTTCCCTGCAAGGCATCTGGATACACC TTCAGTAGCTGGTATATGCACTGGGTGCGACAGGCCCTTGGA CAAGGGCTTGAGTGGATGGGAATGATCAACCCCTAGTGGTGGT AGCACAAAGTACGCACAGAAGTCCAGGGCAGAGTCACCATG ACCAGGGACACGTCCACGAGCACAGTCTACATGGAGCTGAGC AGCCTGAGATCTGAGGACACGGCGGTGTACTACTGCGCCAGA GATGCTCCTTTCTACACCTGGGATCACTACTACGGAATGGAC GTATGGGGCCAGGGAACAACCTGTACCCGTCTCCTCAGCTTCC ACCAAGGGCCCCCTCCGTGTTCCCTCTGGCCCCCTTGCTCCCGG TCCACCTCCGAGTCTACCGCCGCTCTGGGCTGCCTCGTGAAG GACTACTTCCCGAGCCCGTGACCGTGTCTGGAACCTCTGGC GCCCTGACCTCCGGCGTGACACCTTCCCTGCCGTGCTGCAG TCCTCCGGCCTGTACTCCTGTCCAGCGTCGTGACCGTGCCC TCCTCCAGCCTGGGCACCAAGACCTACACCTGTAACGTGGAC CACAAGCCCTCCAACACCAAGTGGACAAGCGGGTGAATCT AAGTACGGCCCTCCCTGCCCTCCTTGCCCTGCCCTGAGTTC GAGGGCGGACCTTCCGTGTCTCTGTCCCTCCAAGCCCAAG GACACCCCTGATGATCTCCCGGACCCCTGAAGTGACCTGCGTG GTGGTGGACGTGTCCAGGAAGATCCCGAAGTCCAGTTCAAT TGGTACGTGGACGGCGTGAAGTGACAACGCCAAGACCAAG CCCAGAGAGGAACAGTTCAACTCCACCTACCGGGTGGTGTCC GTGCTGACCGTGTGCACCAAGGACTGGCTGAACGGCAAGAG TACAAGTGCAAAGTGTCCAACAAGGGCCTGCCCTCCAGCATC GAAAAGACCATCTCCAAGGCCAAGGGCCAGCCCCGCGAGCCC CAAGTGTAACCCCTGCCCTCCAGCCAGGAAGAGATGACCAAG AATCAAGTGTCCCTGACTTGTCTGGTCAAGGGCTTCTACCCC TCCGATATCGCCGTGGAGTGGGAGTCCAACGGCCAGCCCGAG AACAACTACAAGACCACCCCTCCCGTGTGGACTCCGACGGC TCCTTCTTCTGTACTCTCGGTGACCGTGGACAAGTCCCGG

TABLE 1-continued

SEQUENCE LISTING		
		TGGCAGGAAGGCAACGTCTTCTCCTGCTCCGTGATGCACGAG GCCCTGCACAACCACTACACCCAGAAGTCCCTGTCCCTGTCT CTGGGC
SEQ ID NO: 131	Human IgG1 Constant Region	ASTKGPSVFPLAPSSKSTSGGTAALGCLVKDYFPEPVTVSWNSGA LTSGVHTFPAVLQSSGLYSLSSVTVPSSSLGTQTYICNVNHKPS NTKVDKKEPKSCDKTHTCPPCPAPELLGGPSVFLFPPKPKDTLM ISRTPQVTCVVVDVSHEDPEVKFNWYVDGVEVHNAKTKPREEQYN STYRVVSVLTVLHQDWLNGKEYKCKVSNKALPAPIEKTISKAKGQ PREPQVYTLPPSRDELTKNQVSLTCLVKGFYPSDIAVEWESNGQP ENNYKTTTPVLDSDGSFFLYSKLTVDKSRWQQGNVFCSCVMHEAL HNHYTQKSLSLSPGK
SEQ ID NO: 132	Human IgG4 Constant Region (terminal K absent)	ASTKGPSVFPLAPCSRSTSESTAALGCLVKDYFPEPVTVSWNSGA LTSGVHTFPAVLQSSGLYSLSSVTVPSSSLGKTYTCNVNHHKPS NTKVDKRVESKYGPPCPCPAPEFLGGPSVFLFPPKPKDTLMISR TPEVTCVVVDVSDQEDPEVQFNWYVDGVEVHNAKTKPREEQFNSTY RVVSVLTVLHQDWLNGKEYKCKVSNKGLPSSIEKTI SKAKGQPRE PQVYTLPPSQEEMTKNQVSLTCLVKGFYPSDIAVEWESNGQPENN YKTTTPVLDSDGSFFLYSRLTVDKSRWQEGNVFCSCVMHEALHNNH YTQKSLSLSLG-
SEQ ID NO: 133	Human IgG4 Constant Region single mutant (5228P) (terminal K absent)	ASTKGPSVFPLAPCSRSTSESTAALGCLVKDYFPEPVTVSWNSGA LTSGVHTFPAVLQSSGLYSLSSVTVPSSSLGKTYTCNVNHHKPS NTKVDKRVESKYGPPCPCPAPEFLGGPSVFLFPPKPKDTLMISR TPEVTCVVVDVSDQEDPEVQFNWYVDGVEVHNAKTKPREEQFNSTY RVVSVLTVLHQDWLNGKEYKCKVSNKGLPSSIEKTI SKAKGQPRE PQVYTLPPSQEEMTKNQVSLTCLVKGFYPSDIAVEWESNGQPENN YKTTTPVLDSDGSFFLYSRLTVDKSRWQEGNVFCSCVMHEALHNNH YTQKSLSLSLG-
SEQ ID NO: 134	Human IgG4 Constant Region double mutant (5228P) (L235E) (terminal K absent)	ASTKGPSVFPLAPCSRSTSESTAALGCLVKDYFPEPVTVSWNSGA LTSGVHTFPAVLQSSGLYSLSSVTVPSSSLGKTYTCNVNHHKPS NTKVDKRVESKYGPPCPCPAPEFLGGPSVFLFPPKPKDTLMISR TPEVTCVVVDVSDQEDPEVQFNWYVDGVEVHNAKTKPREEQFNSTY RVVSVLTVLHQDWLNGKEYKCKVSNKGLPSSIEKTI SKAKGQPRE PQVYTLPPSQEEMTKNQVSLTCLVKGFYPSDIAVEWESNGQPENN YKTTTPVLDSDGSFFLYSRLTVDKSRWQEGNVFCSCVMHEALHNNH YTQKSLSLSLG-
SEQ ID NO: 135	FLAG	DYKDDDDK
SEQ ID NO: 136	polyhistidine (6-His)	HHHHHH
SEQ ID NO: 137	hemagglutinin (HA)	YPYDVPDYA
SEQ ID NO: 138	CD39 (NCBI Ref Sequence: NP_001767.3)	MEDTKESNVKTFCSKNILAILGESSIIAVIALAVGLIQNKALPE NVKYGIVLDAGSSHISLYIKWPAEKENDTGVVHQVEECRVKGP ISKVFQKVNIEIGIYLTDCMERAREVIPSQHQETPVYLGATAGMR LLRMESEELADRVLDVVERSLSNYPDFQGARIITGQEEGAYGWI TINYLLGKFSQKTRWFSIVPYETNNQETFGALDLGGASTQVTFVP QNQTIESPDNALQFRLYGKDYNVYTHSFLCYGKDQALWQKLAKDI QVASNEILRDPCHFPGYKVVNVSDLYKTPCTKRFEMTLPPQQFE IQGIGNYQQCHQSILELFNTSYCPYSQCAFNGIFLPPPLQGDGFGAF SAFYFVMKFLNLISEKVSQEKVIEMMKKFCAQPWEEIKTSYAGVK EKYLSEYCFSGTYILSLLQGYHFTADSWEHIHFIGKIQGS DAGW TLGYMLNLINMIPAEQPLSTPLSHSTYVFLMVLVSLVFTVAIIG LLIFHKPSYFWKDMV

NT = non-traditional

SEQUENCE LISTING

<160> NUMBER OF SEQ ID NOS: 138

<210> SEQ ID NO 1
<211> LENGTH: 8
<212> TYPE: PRT
<213> ORGANISM: Artificial Sequence
<220> FEATURE:
<223> OTHER INFORMATION: Synthetic: HCDR1 (IMGT)

<400> SEQUENCE: 1

Gly Gly Thr Phe Ser Asp Lys Ala
1 5

<210> SEQ ID NO 2
<211> LENGTH: 8
<212> TYPE: PRT
<213> ORGANISM: Artificial Sequence
<220> FEATURE:
<223> OTHER INFORMATION: Synthetic: HCDR2 (IMGT)

<400> SEQUENCE: 2

Ile Leu Pro Ile Phe Gly Thr Ala
1 5

<210> SEQ ID NO 3
<211> LENGTH: 14
<212> TYPE: PRT
<213> ORGANISM: Artificial Sequence
<220> FEATURE:
<223> OTHER INFORMATION: Synthetic: HCDR3 (IMGT)

<400> SEQUENCE: 3

Ala Arg Glu Ala Gly Tyr Tyr Arg Tyr Arg Tyr Phe Asp Leu
1 5 10

<210> SEQ ID NO 4
<211> LENGTH: 9
<212> TYPE: PRT
<213> ORGANISM: Artificial Sequence
<220> FEATURE:
<223> OTHER INFORMATION: Synthetic: HCDR1 (ADI)

<400> SEQUENCE: 4

Gly Thr Phe Ser Asp Lys Ala Ile Ser
1 5

<210> SEQ ID NO 5
<211> LENGTH: 17
<212> TYPE: PRT
<213> ORGANISM: Artificial Sequence
<220> FEATURE:
<223> OTHER INFORMATION: Synthetic: HCDR2 (ADI)

<400> SEQUENCE: 5

Ser Ile Leu Pro Ile Phe Gly Thr Ala Asn Tyr Ala Gln Lys Phe Gln
1 5 10 15

Gly

<210> SEQ ID NO 6
<211> LENGTH: 14
<212> TYPE: PRT
<213> ORGANISM: Artificial Sequence
<220> FEATURE:
<223> OTHER INFORMATION: Synthetic: HCDR3 (ADI)

-continued

<400> SEQUENCE: 6

Ala Arg Glu Ala Gly Tyr Tyr Arg Tyr Arg Tyr Phe Asp Leu
 1 5 10

<210> SEQ ID NO 7

<211> LENGTH: 121

<212> TYPE: PRT

<213> ORGANISM: Artificial Sequence

<220> FEATURE:

<223> OTHER INFORMATION: Synthetic: VH

<400> SEQUENCE: 7

Gln Val Gln Leu Val Gln Ser Gly Ala Glu Val Lys Lys Pro Gly Ser
 1 5 10 15

Ser Val Lys Val Ser Cys Lys Ala Ser Gly Gly Thr Phe Ser Asp Lys
 20 25 30

Ala Ile Ser Trp Val Arg Gln Ala Pro Gly Gln Gly Leu Glu Trp Met
 35 40 45

Gly Ser Ile Leu Pro Ile Phe Gly Thr Ala Asn Tyr Ala Gln Lys Phe
 50 55 60

Gln Gly Arg Val Thr Ile Thr Ala Asp Glu Ser Thr Ser Thr Ala Tyr
 65 70 75 80

Met Glu Leu Ser Ser Leu Arg Ser Glu Asp Thr Ala Val Tyr Tyr Cys
 85 90 95

Ala Arg Glu Ala Gly Tyr Tyr Arg Tyr Arg Tyr Phe Asp Leu Trp Gly
 100 105 110

Arg Gly Thr Leu Val Thr Val Ser Ser
 115 120

<210> SEQ ID NO 8

<211> LENGTH: 363

<212> TYPE: DNA

<213> ORGANISM: Artificial Sequence

<220> FEATURE:

<223> OTHER INFORMATION: Synthetic: DNA VH

<400> SEQUENCE: 8

cagggtgcagc tgggtgcagtc tggggctgag gtgaagaagc ctgggtcctc ggtgaaggtc 60

tcctgcgaagg cttctggagg caccttcagc gataaggcta tcagctgggt gcgacaggcc 120

cctggacaag ggcttgagtg gatgggatcg atccttccta tctttggtac agcaaactac 180

gcacagaagt tccagggcag agtcacgatt accgcggacg aatccacgag cacagcctac 240

atggagctga gcagcctgag atctgaggac acggcgggtg actactgcgc cagagaagcc 300

ggatactacc gctaccgata cttcgaccta tgggggagag gtaccttggt caccgtctcc 360

tca 363

<210> SEQ ID NO 9

<211> LENGTH: 451

<212> TYPE: PRT

<213> ORGANISM: Artificial Sequence

<220> FEATURE:

<223> OTHER INFORMATION: Synthetic: HEAVY CHAIN

<400> SEQUENCE: 9

Gln Val Gln Leu Val Gln Ser Gly Ala Glu Val Lys Lys Pro Gly Ser
 1 5 10 15

Ser	Val	Lys	Val	Ser	Cys	Lys	Ala	Ser	Gly	Gly	Thr	Phe	Ser	Asp	Lys	
			20							25				30		
Ala	Ile	Ser	Trp	Val	Arg	Gln	Ala	Pro	Gly	Gln	Gly	Leu	Glu	Trp	Met	
			35				40				45					
Gly	Ser	Ile	Leu	Pro	Ile	Phe	Gly	Thr	Ala	Asn	Tyr	Ala	Gln	Lys	Phe	
			50				55				60					
Gln	Gly	Arg	Val	Thr	Ile	Thr	Ala	Asp	Glu	Ser	Thr	Ser	Thr	Ala	Tyr	
			65				70				75				80	
Met	Glu	Leu	Ser	Ser	Leu	Arg	Ser	Glu	Asp	Thr	Ala	Val	Tyr	Tyr	Cys	
			85				90				95					
Ala	Arg	Glu	Ala	Gly	Tyr	Tyr	Arg	Tyr	Arg	Tyr	Phe	Asp	Leu	Trp	Gly	
			100				105				110					
Arg	Gly	Thr	Leu	Val	Thr	Val	Ser	Ser	Ala	Ser	Thr	Lys	Gly	Pro	Ser	
			115				120				125					
Val	Phe	Pro	Leu	Ala	Pro	Ser	Ser	Lys	Ser	Thr	Ser	Gly	Gly	Thr	Ala	
			130				135				140					
Ala	Leu	Gly	Cys	Leu	Val	Lys	Asp	Tyr	Phe	Pro	Glu	Pro	Val	Thr	Val	
			145				150				155				160	
Ser	Trp	Asn	Ser	Gly	Ala	Leu	Thr	Ser	Gly	Val	His	Thr	Phe	Pro	Ala	
			165				170				175					
Val	Leu	Gln	Ser	Ser	Gly	Leu	Tyr	Ser	Leu	Ser	Ser	Val	Val	Thr	Val	
			180				185				190					
Pro	Ser	Ser	Ser	Leu	Gly	Thr	Gln	Thr	Tyr	Ile	Cys	Asn	Val	Asn	His	
			195				200				205					
Lys	Pro	Ser	Asn	Thr	Lys	Val	Asp	Lys	Lys	Val	Glu	Pro	Lys	Ser	Cys	
			210				215				220					
Asp	Lys	Thr	His	Thr	Cys	Pro	Pro	Cys	Pro	Ala	Pro	Glu	Leu	Leu	Gly	
			225				230				235				240	
Gly	Pro	Ser	Val	Phe	Leu	Phe	Pro	Pro	Lys	Pro	Lys	Asp	Thr	Leu	Met	
			245				250				255					
Ile	Ser	Arg	Thr	Pro	Glu	Val	Thr	Cys	Val	Val	Val	Asp	Val	Ser	His	
			260				265				270					
Glu	Asp	Pro	Glu	Val	Lys	Phe	Asn	Trp	Tyr	Val	Asp	Gly	Val	Glu	Val	
			275				280				285					
His	Asn	Ala	Lys	Thr	Lys	Pro	Arg	Glu	Glu	Gln	Tyr	Asn	Ser	Thr	Tyr	
			290				295				300					
Arg	Val	Val	Ser	Val	Leu	Thr	Val	Leu	His	Gln	Asp	Trp	Leu	Asn	Gly	
			305				310				315				320	
Lys	Glu	Tyr	Lys	Cys	Lys	Val	Ser	Asn	Lys	Ala	Leu	Pro	Ala	Pro	Ile	
			325				330				335					
Glu	Lys	Thr	Ile	Ser	Lys	Ala	Lys	Gly	Gln	Pro	Arg	Glu	Pro	Gln	Val	
			340				345				350					
Tyr	Thr	Leu	Pro	Pro	Ser	Arg	Asp	Glu	Leu	Thr	Lys	Asn	Gln	Val	Ser	
			355				360				365					
Leu	Thr	Cys	Leu	Val	Lys	Gly	Phe	Tyr	Pro	Ser	Asp	Ile	Ala	Val	Glu	
			370				375				380					
Trp	Glu	Ser	Asn	Gly	Gln	Pro	Glu	Asn	Asn	Tyr	Lys	Thr	Thr	Pro	Pro	
			385				390				395				400	
Val	Leu	Asp	Ser	Asp	Gly	Ser	Phe	Phe	Leu	Tyr	Ser	Lys	Leu	Thr	Val	
			405				410				415					

-continued

Asp Lys Ser Arg Trp Gln Gln Gly Asn Val Phe Ser Cys Ser Val Met
 420 425 430

His Glu Ala Leu His Asn His Tyr Thr Gln Lys Ser Leu Ser Leu Ser
 435 440 445

Pro Gly Lys
 450

<210> SEQ ID NO 10
 <211> LENGTH: 1353
 <212> TYPE: DNA
 <213> ORGANISM: Artificial Sequence
 <220> FEATURE:
 <223> OTHER INFORMATION: Synthetic: DNA HEAVY CHAIN

<400> SEQUENCE: 10

```

cagggtgcagc tgggtgcagtc tggggctgag gtgaagaagc ctgggtcctc ggtgaaggtc   60
tcttgcaagg cttctggagg caccttcagc gataaggcta tcagctgggt gcgacaggcc   120
cctggacaag ggcttgagtg gatgggatcg atccttccta tctttggtac agcaaacctac   180
gcacagaagt tccagggcag agtcacgatt accgcggacg aatccacgag cacagcctac   240
atggagctga gcagcctgag atctgaggac acggcgggtg actactgcgc cagagaagcc   300
ggatactacc gctaccgata cttcgaccta tgggggagag gtaccttggc caccgtctcc   360
tcagcgagca ccaaggcccc gagcgtgttt ccgctggcgc cgagcagcaa aagcaccagc   420
ggcggcaccg cggcgctggg ctgcctggtg aaagattatt ttccggaacc ggtgaccgtg   480
agctggaaca gcggcgcgct gaccagcggc gtgcatacct ttccggcggg gctgcagagc   540
agcggcctgt atagcctgag cagcgtggtg accgtgccga gcagcagcct gggcaccagc   600
acctatattt gcaacgtgaa ccataaacg agcaacacca aagtggataa aaaagtggaa   660
ccgaaaagct gcgataaaac ccatacctgc ccgccgtgcc cggcgccgga actgctgggc   720
ggcccgagcg tgtttctggt tccgccgaaa ccgaaagata ccctgatgat tagccgcacc   780
ccggaagtga cctgcgtggt ggtggatgtg agccatgaag atccggaagt gaaatttaac   840
tggtatgtgg atggcgtgga agtgcataac gcgaaaacca aaccgcgcga agaacagtat   900
aacagcacct atcgctggtg gacgctgctg accgtgctgc atcaggattg gctgaacggc   960
aaagaatata aatgcaaagt gagcaacaaa gcgctgccgg cgcgattga aaaaaccatt  1020
agcaaagcga aagccagacc gcgcgaaccg caggtgtata ccctgccgcc gagcccgcat  1080
gaactgacca aaaaccaggt gacgctgacc tgctggtga aaggctttta tccgagcgat  1140
attgcggtgg aatgggaaag caacggccag ccggaaaaca actataaac caccgccg  1200
gtgctggata gcgatggcag cttttttctg tatagcaaac tgaccgtgga taaaagccgc  1260
tggcagcagg gcaacgtgtt tagctgcagc gtgatgcatg aagcgctgca taaccattat  1320
acccagaaaa gcctgagcct gagcccgggc aaa                               1353

```

<210> SEQ ID NO 11
 <211> LENGTH: 6
 <212> TYPE: PRT
 <213> ORGANISM: Artificial Sequence
 <220> FEATURE:
 <223> OTHER INFORMATION: Synthetic: LCDR1 (IMGT)

<400> SEQUENCE: 11

Gln Ser Val Ser Ser Asn

-continued

1 5

<210> SEQ ID NO 12
<211> LENGTH: 3
<212> TYPE: PRT
<213> ORGANISM: Artificial Sequence
<220> FEATURE:
<223> OTHER INFORMATION: Synthetic: LCDR2 (IMGT)

<400> SEQUENCE: 12

Gly Ala Ser
1

<210> SEQ ID NO 13
<211> LENGTH: 9
<212> TYPE: PRT
<213> ORGANISM: Artificial Sequence
<220> FEATURE:
<223> OTHER INFORMATION: Synthetic: LCDR3 (IMGT)

<400> SEQUENCE: 13

Gln Gln His Ala Leu Trp Pro Leu Thr
1 5

<210> SEQ ID NO 14
<211> LENGTH: 11
<212> TYPE: PRT
<213> ORGANISM: Artificial Sequence
<220> FEATURE:
<223> OTHER INFORMATION: Synthetic: LCDR1 (ADI)

<400> SEQUENCE: 14

Arg Ala Ser Gln Ser Val Ser Ser Asn Leu Ala
1 5 10

<210> SEQ ID NO 15
<211> LENGTH: 7
<212> TYPE: PRT
<213> ORGANISM: Artificial Sequence
<220> FEATURE:
<223> OTHER INFORMATION: Synthetic: LCDR2 (ADI)

<400> SEQUENCE: 15

Gly Ala Ser Thr Arg Ala Thr
1 5

<210> SEQ ID NO 16
<211> LENGTH: 9
<212> TYPE: PRT
<213> ORGANISM: Artificial Sequence
<220> FEATURE:
<223> OTHER INFORMATION: Synthetic: LCDR3 (ADI)

<400> SEQUENCE: 16

Gln Gln His Ala Leu Trp Pro Leu Thr
1 5

<210> SEQ ID NO 17
<211> LENGTH: 107
<212> TYPE: PRT
<213> ORGANISM: Artificial Sequence
<220> FEATURE:
<223> OTHER INFORMATION: Synthetic: VL

<400> SEQUENCE: 17

-continued

Glu Ile Val Met Thr Gln Ser Pro Ala Thr Leu Ser Val Ser Pro Gly
 1 5 10 15
 Glu Arg Ala Thr Leu Ser Cys Arg Ala Ser Gln Ser Val Ser Ser Asn
 20 25 30
 Leu Ala Trp Tyr Gln Gln Lys Pro Gly Gln Ala Pro Arg Leu Leu Ile
 35 40 45
 Tyr Gly Ala Ser Thr Arg Ala Thr Gly Ile Pro Ala Arg Phe Ser Gly
 50 55 60
 Ser Gly Ser Gly Thr Glu Phe Thr Leu Thr Ile Ser Ser Leu Gln Ser
 65 70 75 80
 Glu Asp Phe Ala Val Tyr Tyr Cys Gln Gln His Ala Leu Trp Pro Leu
 85 90 95
 Thr Phe Gly Gly Gly Thr Lys Val Glu Ile Lys
 100 105

<210> SEQ ID NO 18
 <211> LENGTH: 321
 <212> TYPE: DNA
 <213> ORGANISM: Artificial Sequence
 <220> FEATURE:
 <223> OTHER INFORMATION: Synthetic: DNA VL

<400> SEQUENCE: 18

gaaatagtga tgacgcagtc tccagccacc ctgtctgtgt ctccagggga aagagccacc 60
 ctctcctgca gggccagtca gagggttagc agcaacttag cctggtacca gcagaaacct 120
 ggccaggctc ccaggctcct catctatggt gcatccacca gggccactgg tatccagcc 180
 aggttcagtg gcagtgggtc tgggacagag ttcactctca ccatcagcag cctgcagtct 240
 gaagattttg cagtttatta ctgtcagcag cagccctctt ggccctctcac ttttggcgga 300
 gggaccaagg ttgagatcaa a 321

<210> SEQ ID NO 19
 <211> LENGTH: 214
 <212> TYPE: PRT
 <213> ORGANISM: Artificial Sequence
 <220> FEATURE:
 <223> OTHER INFORMATION: Synthetic: LIGHT CHAIN

<400> SEQUENCE: 19

Glu Ile Val Met Thr Gln Ser Pro Ala Thr Leu Ser Val Ser Pro Gly
 1 5 10 15
 Glu Arg Ala Thr Leu Ser Cys Arg Ala Ser Gln Ser Val Ser Ser Asn
 20 25 30
 Leu Ala Trp Tyr Gln Gln Lys Pro Gly Gln Ala Pro Arg Leu Leu Ile
 35 40 45
 Tyr Gly Ala Ser Thr Arg Ala Thr Gly Ile Pro Ala Arg Phe Ser Gly
 50 55 60
 Ser Gly Ser Gly Thr Glu Phe Thr Leu Thr Ile Ser Ser Leu Gln Ser
 65 70 75 80
 Glu Asp Phe Ala Val Tyr Tyr Cys Gln Gln His Ala Leu Trp Pro Leu
 85 90 95
 Thr Phe Gly Gly Gly Thr Lys Val Glu Ile Lys Arg Thr Val Ala Ala
 100 105 110
 Pro Ser Val Phe Ile Phe Pro Pro Ser Asp Glu Gln Leu Lys Ser Gly

-continued

115	120	125	
Thr Ala Ser Val Val Cys	Leu Leu Asn Asn Phe	Tyr Pro Arg Glu Ala	
130	135	140	
Lys Val Gln Trp Lys Val Asp	Asn Ala Leu Gln Ser Gly Asn Ser Gln		
145	150	155	160
Glu Ser Val Thr Glu Gln Asp	Ser Lys Asp Ser Thr Tyr Ser Leu Ser		
	165	170	175
Ser Thr Leu Thr Leu Ser Lys	Ala Asp Tyr Glu Lys His Lys Val Tyr		
	180	185	190
Ala Cys Glu Val Thr His Gln	Gly Leu Ser Ser Pro Val Thr Lys Ser		
	195	200	205
Phe Asn Arg Gly Glu Cys			
210			

<210> SEQ ID NO 20
 <211> LENGTH: 642
 <212> TYPE: DNA
 <213> ORGANISM: Artificial Sequence
 <220> FEATURE:
 <223> OTHER INFORMATION: Synthetic: DNA LIGHT CHAIN

<400> SEQUENCE: 20

gaaatagtga tgacgcagtc tccagccacc ctgtctgtgt ctccagggga aagagccacc	60
ctctcctgca gggccagtcga gagtgttagc agcaacttag cctggtacca gcagaaacct	120
ggccaggctc ccaggctcct catctatggt gcatccacca gggccactgg tatcccagcc	180
aggttcagtg gcagtgggtc tgggacagag ttcactctca ccatcagcag cctgcagtct	240
gaagattttg cagtttatta ctgtcagcag cacgccctct ggccctctcac ttttggcgga	300
gggaccaagg ttgagatcaa acgtacgggtg gccgctccct ccgtgttcat cttcccaccc	360
tccgacgagc agctgaagtc cggcaccgcc tccgtcgtgt gcctgctgaa caactttctac	420
cctcgcgagg ccaaagtgca gtggaaagtg gacaacgccc tgcagtccgg caactcccag	480
gaatccgtca ccgagcagga ctccaaggac agcacctact ccctgtcctc caccctgacc	540
ctgtccaagg ccgactacga gaagcacaaa gtgtacgcct gcgaagtgc ccaccagggc	600
ctgtccagcc ccgtgaccaa gtccttcaac cggggcgagt gc	642

<210> SEQ ID NO 21
 <211> LENGTH: 447
 <212> TYPE: PRT
 <213> ORGANISM: Artificial Sequence
 <220> FEATURE:
 <223> OTHER INFORMATION: Synthetic: HEAVY CHAIN

<400> SEQUENCE: 21

Gln Val Gln Leu Val Gln Ser Gly Ala Glu Val Lys Lys Pro Gly Ser	
1	15
Ser Val Lys Val Ser Cys Lys Ala Ser Gly Gly Thr Phe Ser Asp Lys	
20	30
Ala Ile Ser Trp Val Arg Gln Ala Pro Gly Gln Gly Leu Glu Trp Met	
35	45
Gly Ser Ile Leu Pro Ile Phe Gly Thr Ala Asn Tyr Ala Gln Lys Phe	
50	60
Gln Gly Arg Val Thr Ile Thr Ala Asp Glu Ser Thr Ser Thr Ala Tyr	
65	80

```
<210> SEQ ID NO 22
<211> LENGTH: 1341
<212> TYPE: DNA
<213> ORGANISM: Artificial Sequence
<220> FEATURE:
```

-continued

<223> OTHER INFORMATION: Synthetic: DNA HEAVY CHAIN

<400> SEQUENCE: 22

```

cagggtgcagc tgggtgcagtc tggggctgag gtgaagaagc ctgggtcctc ggtgaaggtc    60
tcctgcaagg cttctggagg caccttcagc gataaggcta tcagctgggt gcgacaggcc    120
cctggacaag ggcttgagtg gatgggatcg atccttccta tctttggtac agcaaaactac    180
gcacagaagt tccagggcag agtcacgatt accgcggacg aatccacgag cacagcctac    240
atggagctga gcagcctgag atctgaggac acggcgggtg actactgcgc cagagaagcc    300
ggatactacc gctaccgata cttcgaccta tgggggagag gtaccttggt caccgtctcc    360
tcagcttcca ccaagggccc ctccgtgttc cctctggccc cttgctcccg gtcacacctc    420
gagtctacgg ccgctctggg ctgcctctgt aaggactact tccccgagcc cgtgaccgtg    480
tcctggaact ctggcgccct gacctccggc gtgcacacct tccctgccgt gctgcagtcc    540
tccggcctgt actccctgtc cagcgtctgt accgtgccct cctccagcct gggcaccaag    600
acctacacct gtaacgtgga ccacaagccc tccaacacca aagtggacaa gcgggtggaa    660
tctaagtagc gccctccctg ccttctctgc cctgcccctg agttcctggg cggaccttcc    720
gtgttctctg tccctccaaa gcccaaggac accctgatga tctcccgac cctgaagtg    780
acctgcgtgg tgggtggacgt gtcccaggaa gatcccgaa tccagttcaa ttggtacgtg    840
gacggcgtgg aagtgcacaa cgccaagacc aagcccagag aggaacagtt caactccacc    900
taccgggtgg tgtccgtgct gaccgtgctg caccaggact ggctgaacgg caaagagtac    960
aagtgcacaa tgtccaacaa gggcctgccc tccagcatcg aaaagaccat ctccaaggcc   1020
aagggccagc ccccgagacc ccaagtgtac accctgcctc ccagccagga agagatgacc   1080
aagaatcaag tgtccctgac ttgtctggtc aagggtctct accctccga tatcgccgtg   1140
gagtgggagt ccaacggcca gcccgagaac aactacaaga ccaccctcc cgtgctggac   1200
tccgacggct ccttcttctt gtactctcgg ctgaccgtgg acaagtcccg gtggcaggaa   1260
ggcaacgtct tctcctgtct cgtgatgcac gagggcctgc acaaccacta caccagaag   1320
tccctgtccc tgtctctggg c

```

<210> SEQ ID NO 23

<211> LENGTH: 447

<212> TYPE: PRT

<213> ORGANISM: Artificial Sequence

<220> FEATURE:

<223> OTHER INFORMATION: Synthetic: HEAVY CHAIN

<400> SEQUENCE: 23

```

Gln Val Gln Leu Val Gln Ser Gly Ala Glu Val Lys Lys Pro Gly Ser
1             5             10            15

Ser Val Lys Val Ser Cys Lys Ala Ser Gly Gly Thr Phe Ser Asp Lys
20            25            30

Ala Ile Ser Trp Val Arg Gln Ala Pro Gly Gln Gly Leu Glu Trp Met
35            40            45

Gly Ser Ile Leu Pro Ile Phe Gly Thr Ala Asn Tyr Ala Gln Lys Phe
50            55            60

Gln Gly Arg Val Thr Ile Thr Ala Asp Glu Ser Thr Ser Thr Ala Tyr
65            70            75            80

Met Glu Leu Ser Ser Leu Arg Ser Glu Asp Thr Ala Val Tyr Tyr Cys

```

-continued

85					90					95					
Ala	Arg	Glu	Ala	Gly	Tyr	Tyr	Arg	Tyr	Arg	Tyr	Phe	Asp	Leu	Trp	Gly
			100					105					110		
Arg	Gly	Thr	Leu	Val	Thr	Val	Ser	Ser	Ala	Ser	Thr	Lys	Gly	Pro	Ser
			115					120					125		
Val	Phe	Pro	Leu	Ala	Pro	Cys	Ser	Arg	Ser	Thr	Ser	Glu	Ser	Thr	Ala
			130					135					140		
Ala	Leu	Gly	Cys	Leu	Val	Lys	Asp	Tyr	Phe	Pro	Glu	Pro	Val	Thr	Val
								150					155		160
Ser	Trp	Asn	Ser	Gly	Ala	Leu	Thr	Ser	Gly	Val	His	Thr	Phe	Pro	Ala
															175
Val	Leu	Gln	Ser	Ser	Gly	Leu	Tyr	Ser	Leu	Ser	Ser	Val	Val	Thr	Val
															190
Pro	Ser	Ser	Ser	Leu	Gly	Thr	Lys	Thr	Tyr	Thr	Cys	Asn	Val	Asp	His
															205
Lys	Pro	Ser	Asn	Thr	Lys	Val	Asp	Lys	Arg	Val	Glu	Ser	Lys	Tyr	Gly
															220
Pro	Pro	Cys	Pro	Pro	Cys	Pro	Ala	Pro	Glu	Phe	Leu	Gly	Gly	Pro	Ser
															240
Val	Phe	Leu	Phe	Pro	Pro	Lys	Pro	Lys	Asp	Thr	Leu	Met	Ile	Ser	Arg
															255
Thr	Pro	Glu	Val	Thr	Cys	Val	Val	Val	Asp	Val	Ser	Gln	Glu	Asp	Pro
															270
Glu	Val	Gln	Phe	Asn	Trp	Tyr	Val	Asp	Gly	Val	Glu	Val	His	Asn	Ala
															285
Lys	Thr	Lys	Pro	Arg	Glu	Glu	Gln	Phe	Asn	Ser	Thr	Tyr	Arg	Val	Val
															300
Ser	Val	Leu	Thr	Val	Leu	His	Gln	Asp	Trp	Leu	Asn	Gly	Lys	Glu	Tyr
															320
Lys	Cys	Lys	Val	Ser	Asn	Lys	Gly	Leu	Pro	Ser	Ser	Ile	Glu	Lys	Thr
															335
Ile	Ser	Lys	Ala	Lys	Gly	Gln	Pro	Arg	Glu	Pro	Gln	Val	Tyr	Thr	Leu
															350
Pro	Pro	Ser	Gln	Glu	Glu	Met	Thr	Lys	Asn	Gln	Val	Ser	Leu	Thr	Cys
															365
Leu	Val	Lys	Gly	Phe	Tyr	Pro	Ser	Asp	Ile	Ala	Val	Glu	Trp	Glu	Ser
															380
Asn	Gly	Gln	Pro	Glu	Asn	Asn	Tyr	Lys	Thr	Thr	Pro	Pro	Val	Leu	Asp
															400
Ser	Asp	Gly	Ser	Phe	Leu	Tyr	Ser	Arg	Leu	Thr	Val	Asp	Lys	Ser	
															415
Arg	Trp	Gln	Glu	Gly	Asn	Val	Phe	Ser	Cys	Ser	Val	Met	His	Glu	Ala
															430
Leu	His	Asn	His	Tyr	Thr	Gln	Lys	Ser	Leu	Ser	Leu	Ser	Leu	Gly	
															445

<210> SEQ ID NO 24

<211> LENGTH: 1341

<212> TYPE: DNA

<213> ORGANISM: Artificial Sequence

<220> FEATURE:

<223> OTHER INFORMATION: Synthetic: DNA HEAVY CHAIN

-continued

<400> SEQUENCE: 24

```

cagggtgcagc tgggtgcagtc tggggctgag gtgaagaagc ctgggtcctc ggtgaaggtc      60
tcctgcaagg cttctggagg caccttcagc gataaggcta tcagctgggt gcgacaggcc      120
cctggacaag ggcttgagtg gatgggatcg atccttccta tctttggtac agcaaaactac      180
gcacagaagt tccagggcag agtcacgatt accgcggacg aatccacgag cacagcctac      240
atggagctga gcagcctgag atctgaggac acggcgggtg actactgcgc cagagaagcc      300
ggatactacc gctaccgata cttcgaccta tgggggagag gtacettggt caccgtctcc      360
tcagcttcca ccaagggccc ctccgtgttc cctctggccc cttgctcccg gtccacctcc      420
gagttctacc ccgtctggg ctgcctctg aggaactact tccccgagcc cgtgaccgtg      480
tcctggaact ctggcgccct gacctccggc gtgcacacct tccctgccgt gctgcagtcc      540
tccggcctgt actccctgtc cagcgtctg accgtgccct cctccagcct gggcaccaag      600
acctacacct gtaacgtgga ccacaagccc tccaacacca aagtggacaa gcgggtggaa      660
tctaagtaag gccctccctg cctccttgcc cctgcccctg agttcctggg cggaccttcc      720
gtgttcctgt tccctccaaa gcccaaggac accctgatga tctcccgac cctgaagtg      780
acctgcgtgg tgggtgacgt gtcccaggaa gateccgaag tccagttcaa ttggtacgtg      840
gacggcgtgg aagtgcacaa cgccaagacc aagcccagag aggaacagtt caactccacc      900
taccgggtgg tgtccgtgct gaccgtgctg caccaggact ggctgaacgg caaagagtac      960
aagtgc aaaag tgtccaacaa gggcctgccc tccagcatcg aaaagaccat ctccaaggcc      1020
aagggccagc cccgcgagcc ccaagtgtac accctgcctc ccagccagga agagatgacc      1080
aagaatcaag tgtccctgac ttgtctggtc aagggtctct acccctccga tatcgccgtg      1140
gagtgaggagt ccaacggcca gcccagaaac aactacaaga ccacctctcc cgtgctggac      1200
tccgacggct ccttcttctc gtactctcgg ctgaccgtgg acaagtcccg gtggcaggaa      1260
ggcaacgtct tctcctgctc cgtgatgcac gaggcctcgc acaaccacta caccagaag      1320
tccctgtccc tgtctctggg c

```

<210> SEQ ID NO 25

<211> LENGTH: 447

<212> TYPE: PRT

<213> ORGANISM: Artificial Sequence

<220> FEATURE:

<223> OTHER INFORMATION: Synthetic: HEAVY CHAIN

<400> SEQUENCE: 25

```

Gln Val Gln Leu Val Gln Ser Gly Ala Glu Val Lys Lys Pro Gly Ser
1           5           10          15
Ser Val Lys Val Ser Cys Lys Ala Ser Gly Gly Thr Phe Ser Asp Lys
20          25          30
Ala Ile Ser Trp Val Arg Gln Ala Pro Gly Gln Gly Leu Glu Trp Met
35          40          45
Gly Ser Ile Leu Pro Ile Phe Gly Thr Ala Asn Tyr Ala Gln Lys Phe
50          55          60
Gln Gly Arg Val Thr Ile Thr Ala Asp Glu Ser Thr Ser Thr Ala Tyr
65          70          75          80
Met Glu Leu Ser Ser Leu Arg Ser Glu Asp Thr Ala Val Tyr Tyr Cys
85          90          95

```

-continued

Ala	Arg	Glu	Ala	Gly	Tyr	Tyr	Arg	Tyr	Arg	Tyr	Phe	Asp	Leu	Trp	Gly	100	105	110
Arg	Gly	Thr	Leu	Val	Thr	Val	Ser	Ser	Ala	Ser	Thr	Lys	Gly	Pro	Ser	115	120	125
Val	Phe	Pro	Leu	Ala	Pro	Cys	Ser	Arg	Ser	Thr	Ser	Glu	Ser	Thr	Ala	130	135	140
Ala	Leu	Gly	Cys	Leu	Val	Lys	Asp	Tyr	Phe	Pro	Glu	Pro	Val	Thr	Val	145	150	155
Ser	Trp	Asn	Ser	Gly	Ala	Leu	Thr	Ser	Gly	Val	His	Thr	Phe	Pro	Ala	165	170	175
Val	Leu	Gln	Ser	Ser	Gly	Leu	Tyr	Ser	Leu	Ser	Ser	Val	Val	Thr	Val	180	185	190
Pro	Ser	Ser	Ser	Leu	Gly	Thr	Lys	Thr	Tyr	Thr	Cys	Asn	Val	Asp	His	195	200	205
Lys	Pro	Ser	Asn	Thr	Lys	Val	Asp	Lys	Arg	Val	Glu	Ser	Lys	Tyr	Gly	210	215	220
Pro	Pro	Cys	Pro	Pro	Cys	Pro	Ala	Pro	Glu	Phe	Glu	Gly	Gly	Pro	Ser	225	230	235
Val	Phe	Leu	Phe	Pro	Pro	Lys	Pro	Lys	Asp	Thr	Leu	Met	Ile	Ser	Arg	245	250	255
Thr	Pro	Glu	Val	Thr	Cys	Val	Val	Val	Asp	Val	Ser	Gln	Glu	Asp	Pro	260	265	270
Glu	Val	Gln	Phe	Asn	Trp	Tyr	Val	Asp	Gly	Val	Glu	Val	His	Asn	Ala	275	280	285
Lys	Thr	Lys	Pro	Arg	Glu	Glu	Gln	Phe	Asn	Ser	Thr	Tyr	Arg	Val	Val	290	295	300
Ser	Val	Leu	Thr	Val	Leu	His	Gln	Asp	Trp	Leu	Asn	Gly	Lys	Glu	Tyr	305	310	315
Lys	Cys	Lys	Val	Ser	Asn	Lys	Gly	Leu	Pro	Ser	Ser	Ile	Glu	Lys	Thr	325	330	335
Ile	Ser	Lys	Ala	Lys	Gly	Gln	Pro	Arg	Glu	Pro	Gln	Val	Tyr	Thr	Leu	340	345	350
Pro	Pro	Ser	Gln	Glu	Glu	Met	Thr	Lys	Asn	Gln	Val	Ser	Leu	Thr	Cys	355	360	365
Leu	Val	Lys	Gly	Phe	Tyr	Pro	Ser	Asp	Ile	Ala	Val	Glu	Trp	Glu	Ser	370	375	380
Asn	Gly	Gln	Pro	Glu	Asn	Asn	Tyr	Lys	Thr	Thr	Pro	Pro	Val	Leu	Asp	385	390	395
Ser	Asp	Gly	Ser	Phe	Phe	Leu	Tyr	Ser	Arg	Leu	Thr	Val	Asp	Lys	Ser	405	410	415
Arg	Trp	Gln	Glu	Gly	Asn	Val	Phe	Ser	Cys	Ser	Val	Met	His	Glu	Ala	420	425	430
Leu	His	Asn	His	Tyr	Thr	Gln	Lys	Ser	Leu	Ser	Leu	Ser	Leu	Gly		435	440	445

<210> SEQ ID NO 26

<211> LENGTH: 1341

<212> TYPE: DNA

<213> ORGANISM: Artificial Sequence

<220> FEATURE:

<223> OTHER INFORMATION: Synthetic: DNA HEAVY CHAIN

<400> SEQUENCE: 26

-continued

cagggtgcagc tgggtgcagtc tggggctgag gtgaagaagc ctgggtcctc ggtgaaggtc	60
tcctgcaagg cttctggagg caccttcagc gataaggcta tcagctgggt gcgacaggcc	120
cctggacaag ggcttgagtg gatgggatcg atccttccta tctttggtac agcaaaactac	180
gcacagaagt tccagggcag agtcacgatt accgcggacg aatccacgag cacagcctac	240
atggagctga gcagcctgag atctgaggac acggcgggtg actactgcgc cagagaagcc	300
ggatactacc gctaccgata cttcgacctt tgggggagag gtaccttggt caccgtctcc	360
tcagcttcca ccaagggccc ctccgtgttc cctctggccc cttgetcccc gtccacctcc	420
gagttctacc cgcgtctggg ctgcctcgtg aaggactact tccccgagcc cgtgaccgtg	480
tcctggaact ctggcgccct gacctccgac gtgcacacct tccctgcctg gctgcagtc	540
tccggcctgt actccctgtc cagcgtcgtg accgtgccct cctccagcct gggcaccacg	600
acctacacct gtaacgtgga ccacaagccc tccaacacca aagtggacaa gcgggtggaa	660
tctaagtagc gccctccctg cctccttgcc ctgcccctg agttcgaggc cgacacctcc	720
gtgttcctgt tccctccaaa gcccaaggac accctgatga tctcccgac ccctgaagtg	780
acctgcgtgg tgggtggacgt gtcccaggaa gatcccgag tccagttcaa ttggtacgtg	840
gacggcgtgg aagtgcacaa cgccaagacc aagcccagag aggaacagtt caactccacc	900
taccgggtgg tgtccgtgct gaccgtgctg caccaggact ggctgaacgg caaagagtac	960
aagtgcacaa tgtccaacaa gggcctgccc tccagcatcg aaaagaccat ctccaaggcc	1020
aaggggccagc cccgcgagcc ccaagtgtac accctgcctc ccagccagga agagatgacc	1080
aagaatcaag tgtccctgac ttgtctggtc aagggtctct acccctccga tatcgccgtg	1140
gagtgaggag ccaacggcca gcccgagaac aactacaaga ccacccctcc cgtgctggac	1200
tccgacggct ccttcttctc gtactctcgg ctgaccgtgg acaagtcccg gtggcaggaa	1260
ggcaacgtct tctcctgctc cgtgatgcac gaggcctgac acaaccacta caccagaaag	1320
tccctgtccc tgtctctggg c	1341

<210> SEQ ID NO 27
 <211> LENGTH: 8
 <212> TYPE: PRT
 <213> ORGANISM: Artificial Sequence
 <220> FEATURE:
 <223> OTHER INFORMATION: Synthetic: HCDR1 (IMGT)

<400> SEQUENCE: 27

Gly Gly Thr Phe Ser Glu Gly
 1 5

<210> SEQ ID NO 28
 <211> LENGTH: 8
 <212> TYPE: PRT
 <213> ORGANISM: Artificial Sequence
 <220> FEATURE:
 <223> OTHER INFORMATION: Synthetic: HCDR2 (IMGT)

<400> SEQUENCE: 28

Ile Leu Pro Ile Phe Gly Thr Ala
 1 5

<210> SEQ ID NO 29
 <211> LENGTH: 14
 <212> TYPE: PRT

-continued

<213> ORGANISM: Artificial Sequence
<220> FEATURE:
<223> OTHER INFORMATION: Synthetic: HCDR3 (IMGT)

<400> SEQUENCE: 29

Ala Arg Glu Ala Gly Tyr Tyr Arg Tyr Arg Tyr Phe Asp Leu
1 5 10

<210> SEQ ID NO 30
<211> LENGTH: 9
<212> TYPE: PRT
<213> ORGANISM: Artificial Sequence
<220> FEATURE:
<223> OTHER INFORMATION: Synthetic: HCDR1 (ADI)

<400> SEQUENCE: 30

Gly Thr Phe Ser Ser Glu Gly Ile Ser
1 5

<210> SEQ ID NO 31
<211> LENGTH: 17
<212> TYPE: PRT
<213> ORGANISM: Artificial Sequence
<220> FEATURE:
<223> OTHER INFORMATION: Synthetic: HCDR2 (ADI)

<400> SEQUENCE: 31

Ser Ile Leu Pro Ile Phe Gly Thr Ala Asn Tyr Ala Gln Lys Phe Gln
1 5 10 15

Gly

<210> SEQ ID NO 32
<211> LENGTH: 14
<212> TYPE: PRT
<213> ORGANISM: Artificial Sequence
<220> FEATURE:
<223> OTHER INFORMATION: Synthetic: HCDR3 (ADI)

<400> SEQUENCE: 32

Ala Arg Glu Ala Gly Tyr Tyr Arg Tyr Arg Tyr Phe Asp Leu
1 5 10

<210> SEQ ID NO 33
<211> LENGTH: 121
<212> TYPE: PRT
<213> ORGANISM: Artificial Sequence
<220> FEATURE:
<223> OTHER INFORMATION: Synthetic: VH

<400> SEQUENCE: 33

Gln Val Gln Leu Val Gln Ser Gly Ala Glu Val Lys Lys Pro Gly Ser
1 5 10 15

Ser Val Lys Val Ser Cys Lys Ala Ser Gly Gly Thr Phe Ser Ser Glu
20 25 30

Gly Ile Ser Trp Val Arg Gln Ala Pro Gly Gln Gly Leu Glu Trp Met
35 40 45

Gly Ser Ile Leu Pro Ile Phe Gly Thr Ala Asn Tyr Ala Gln Lys Phe
50 55 60

Gln Gly Arg Val Thr Ile Thr Ala Asp Glu Ser Thr Ser Thr Ala Tyr
65 70 75 80

Met Glu Leu Ser Ser Leu Arg Ser Glu Asp Thr Ala Val Tyr Tyr Cys

-continued

85	90	95	
Ala Arg Glu Ala Gly Tyr Tyr Arg Tyr Arg Tyr Phe Asp Leu Trp Gly			
100	105	110	
Lys Gly Thr Leu Val Thr Val Ser Ser			
115	120		

<210> SEQ ID NO 34
 <211> LENGTH: 363
 <212> TYPE: DNA
 <213> ORGANISM: Artificial Sequence
 <220> FEATURE:
 <223> OTHER INFORMATION: Synthetic: DNA VH

<400> SEQUENCE: 34

cagggtgcagc tgggtgcagtc tggggctgag gtgaagaagc ctgggtcctc ggtgaaggtc	60
tcctgcaagg cttctggagg caccttcagc agcgagggtg tcagctgggt gcgacaggcc	120
cctggacaag ggcttgagtg gatgggaagt atcttgcccta tctttggtac agcaaaactac	180
gcacagaagt tccagggcag agtcacgatt accgcggacg aatccacgag cacagcctac	240
atggagctga gcagcctgag atctgaggac acggcgggtg actactgcgc cagagaagcc	300
ggatactacc gctaccgata ctctgcaccta tgggggaaag gtaccttggt caccgtctcc	360
tca	363

<210> SEQ ID NO 35
 <211> LENGTH: 451
 <212> TYPE: PRT
 <213> ORGANISM: Artificial Sequence
 <220> FEATURE:
 <223> OTHER INFORMATION: Synthetic: HEAVY CHAIN

<400> SEQUENCE: 35

Gln Val Gln Leu Val Gln Ser Gly Ala Glu Val Lys Lys Pro Gly Ser	
1	15
Ser Val Lys Val Ser Cys Lys Ala Ser Gly Gly Thr Phe Ser Ser Glu	
20	30
Gly Ile Ser Trp Val Arg Gln Ala Pro Gly Gln Gly Leu Glu Trp Met	
35	45
Gly Ser Ile Leu Pro Ile Phe Gly Thr Ala Asn Tyr Ala Gln Lys Phe	
50	60
Gln Gly Arg Val Thr Ile Thr Ala Asp Glu Ser Thr Ser Thr Ala Tyr	
65	80
Met Glu Leu Ser Ser Leu Arg Ser Glu Asp Thr Ala Val Tyr Tyr Cys	
85	95
Ala Arg Glu Ala Gly Tyr Tyr Arg Tyr Arg Tyr Phe Asp Leu Trp Gly	
100	110
Lys Gly Thr Leu Val Thr Val Ser Ser Ala Ser Thr Lys Gly Pro Ser	
115	125
Val Phe Pro Leu Ala Pro Ser Ser Lys Ser Thr Ser Gly Gly Thr Ala	
130	140
Ala Leu Gly Cys Leu Val Lys Asp Tyr Phe Pro Glu Pro Val Thr Val	
145	160
Ser Trp Asn Ser Gly Ala Leu Thr Ser Gly Val His Thr Phe Pro Ala	
165	175
Val Leu Gln Ser Ser Gly Leu Tyr Ser Leu Ser Ser Val Val Thr Val	

-continued

180	185	190
Pro Ser Ser Ser Leu Gly Thr Gln Thr Tyr Ile Cys Asn Val Asn His		
195	200	205
Lys Pro Ser Asn Thr Lys Val Asp Lys Lys Val Glu Pro Lys Ser Cys		
210	215	220
Asp Lys Thr His Thr Cys Pro Pro Cys Pro Ala Pro Glu Leu Leu Gly		
225	230	235 240
Gly Pro Ser Val Phe Leu Phe Pro Pro Lys Pro Lys Asp Thr Leu Met		
	245 250	255
Ile Ser Arg Thr Pro Glu Val Thr Cys Val Val Val Asp Val Ser His		
	260 265	270
Glu Asp Pro Glu Val Lys Phe Asn Trp Tyr Val Asp Gly Val Glu Val		
	275 280	285
His Asn Ala Lys Thr Lys Pro Arg Glu Glu Gln Tyr Asn Ser Thr Tyr		
	290 295	300
Arg Val Val Ser Val Leu Thr Val Leu His Gln Asp Trp Leu Asn Gly		
	305 310	315 320
Lys Glu Tyr Lys Cys Lys Val Ser Asn Lys Ala Leu Pro Ala Pro Ile		
	325 330	335
Glu Lys Thr Ile Ser Lys Ala Lys Gly Gln Pro Arg Glu Pro Gln Val		
	340 345	350
Tyr Thr Leu Pro Pro Ser Arg Asp Glu Leu Thr Lys Asn Gln Val Ser		
	355 360	365
Leu Thr Cys Leu Val Lys Gly Phe Tyr Pro Ser Asp Ile Ala Val Glu		
	370 375	380
Trp Glu Ser Asn Gly Gln Pro Glu Asn Asn Tyr Lys Thr Thr Pro Pro		
	385 390	395 400
Val Leu Asp Ser Asp Gly Ser Phe Phe Leu Tyr Ser Lys Leu Thr Val		
	405 410	415
Asp Lys Ser Arg Trp Gln Gln Gly Asn Val Phe Ser Cys Ser Val Met		
	420 425	430
His Glu Ala Leu His Asn His Tyr Thr Gln Lys Ser Leu Ser Leu Ser		
	435 440	445
Pro Gly Lys		
450		

<210> SEQ ID NO 36

<211> LENGTH: 1353

<212> TYPE: DNA

<213> ORGANISM: Artificial Sequence

<220> FEATURE:

<223> OTHER INFORMATION: Synthetic: DNA HEAVY CHAIN

<400> SEQUENCE: 36

```

cagggtgcagc tgggtgcagtc tggggctgag gtgaagaagc ctgggtcctc ggtgaaggtc      60
tcctgcaagg cttctggagg caccttcagc agcgagggtg tcagctgggt gcgacaggcc      120
cctggacaag ggcttgagtg gatgggaagt atcttgcccta tctttggtac agcaaaactac      180
gcacagaagt tccagggcag agtcacgatt accgcggacg aatccacgag cacagcctac      240
atggagctga gcagcctgag atctgaggac acggcggtgt actactgcgc cagagaagcc      300
ggatactacc gctaccgata cttcgacctg tgggggaaag gtaccttggt caccgtctcc      360
tcagcgagca ccaaaggccc gagcgtgttt ccgctggcgc cgagcagcaa aagcaccagc      420

```

-continued

ggcggcaccg cggcgctggg ctgcctgggtg aaagattatt ttccggaacc ggtgaccgtg 480
agctggaaca gcgcgcgct gaccagcggc gtgcatacct ttccggcggt gctgcagagc 540
agcggcctgt atagcctgag cagcgtgggtg accgtgccga gcagcagcct gggcaccacg 600
acctatattt gcaacgtgaa ccataaacg agcaaacca aagtggataa aaaagtggaa 660
ccgaaaagct gcgataaaac ccatacctgc ccgccgtgcc cggcgccgga actgctgggc 720
ggccccgagcg tgtttctgtt tccgccgaaa ccgaaagata ccctgatgat tagccgcacc 780
ccggaagtga cctgcgtggt ggtggatgtg agccatgaag atccggaagt gaaatttaac 840
tggtatgtgg atggcgtgga agtgcataac gcgaaaacca aaccgcgcga agaacagtat 900
aacagcacct atcgcgtggt gagcgtgctg accgtgctgc atcaggattg gctgaacggc 960
aaagaatata aatgcaaagt gagcaacaaa gcgctgccgg cgccgattga aaaaaccatt 1020
agcaaagcga aagggcagcc gcgcgaaccg caggtgtata ccctgccgcc gagccgcgat 1080
gaactgacca aaaaccaggt gagcctgacc tgcctgggtga aaggctttaa tccgagcgat 1140
attgcggtgg aatgggaaag caacggccag ccggaacaa actataaaac cccccgccg 1200
gtgctggata gcgatggcag ctttttctg tatagcaaac tgaccgtgga taaaagccgc 1260
tggcagcagg gcaacgtgtt tagctgcagc gtgatgcatg aagcgtgca taaccattat 1320
acccagaaaa gcctgagcct gagcccgggc aaa 1353

<210> SEQ ID NO 37
<211> LENGTH: 6
<212> TYPE: PRT
<213> ORGANISM: Artificial Sequence
<220> FEATURE:
<223> OTHER INFORMATION: Synthetic: LCDR1 (IMGT)

<400> SEQUENCE: 37

Gln Ser Val Ser Ser Asn
1 5

<210> SEQ ID NO 38
<211> LENGTH: 3
<212> TYPE: PRT
<213> ORGANISM: Artificial Sequence
<220> FEATURE:
<223> OTHER INFORMATION: Synthetic: LCDR2 (IMGT)

<400> SEQUENCE: 38

Gly Ala Ser
1

<210> SEQ ID NO 39
<211> LENGTH: 9
<212> TYPE: PRT
<213> ORGANISM: Artificial Sequence
<220> FEATURE:
<223> OTHER INFORMATION: Synthetic: LCDR3 (IMGT)

<400> SEQUENCE: 39

Gln Gln His Ala Leu Trp Pro Leu Thr
1 5

<210> SEQ ID NO 40
<211> LENGTH: 11
<212> TYPE: PRT

-continued

<213> ORGANISM: Artificial Sequence
<220> FEATURE:
<223> OTHER INFORMATION: Synthetic: LCDR1 (ADI)

<400> SEQUENCE: 40

Arg Ala Ser Gln Ser Val Ser Ser Asn Leu Ala
1 5 10

<210> SEQ ID NO 41
<211> LENGTH: 7
<212> TYPE: PRT
<213> ORGANISM: Artificial Sequence
<220> FEATURE:
<223> OTHER INFORMATION: Synthetic: LCDR2 (ADI)

<400> SEQUENCE: 41

Gly Ala Ser Thr Arg Ala Thr
1 5

<210> SEQ ID NO 42
<211> LENGTH: 9
<212> TYPE: PRT
<213> ORGANISM: Artificial Sequence
<220> FEATURE:
<223> OTHER INFORMATION: Synthetic: LCDR3 (ADI)

<400> SEQUENCE: 42

Gln Gln His Ala Leu Trp Pro Leu Thr
1 5

<210> SEQ ID NO 43
<211> LENGTH: 107
<212> TYPE: PRT
<213> ORGANISM: Artificial Sequence
<220> FEATURE:
<223> OTHER INFORMATION: Synthetic: VL

<400> SEQUENCE: 43

Glu Ile Val Met Thr Gln Ser Pro Ala Thr Leu Ser Val Ser Pro Gly
1 5 10 15

Glu Arg Ala Thr Leu Ser Cys Arg Ala Ser Gln Ser Val Ser Ser Asn
 20 25 30

Leu Ala Trp Tyr Gln Gln Lys Pro Gly Gln Ala Pro Arg Leu Leu Ile
 35 40 45

Tyr Gly Ala Ser Thr Arg Ala Thr Gly Ile Pro Ala Arg Phe Ser Gly
 50 55 60

Ser Gly Ser Gly Thr Glu Phe Thr Leu Thr Ile Ser Ser Leu Gln Ser
65 70 75 80

Glu Asp Phe Ala Val Tyr Tyr Cys Gln Gln His Ala Leu Trp Pro Leu
 85 90 95

Thr Phe Gly Gly Gly Thr Lys Val Glu Ile Lys
 100 105

<210> SEQ ID NO 44
<211> LENGTH: 321
<212> TYPE: DNA
<213> ORGANISM: Artificial Sequence
<220> FEATURE:
<223> OTHER INFORMATION: Synthetic: DNA VL

<400> SEQUENCE: 44

-continued

```

gaaatagtga tgacgcagtc tccagccacc ctgtctgtgt ctccagggga aagagccacc      60
ctctcctgca gggccagtc gagtgtagc agcaacttag cctggtacca gcagaaacct      120
ggccaggctc ccaggctcct catctatggt gcacccacca gggccactgg tatcccagcc      180
aggttcagtg gcagtggggtc tgggacagag ttcactctca ccatcagcag cctgcagtct      240
gaagattttg cagtttatta ctgtcagcag cacgcctctt ggctctcac ttttggcgga      300
gggaccaagg ttgagatcaa a                                          321

```

```

<210> SEQ ID NO 45
<211> LENGTH: 214
<212> TYPE: PRT
<213> ORGANISM: Artificial Sequence
<220> FEATURE:
<223> OTHER INFORMATION: Synthetic: LIGHT CHAIN

```

```

<400> SEQUENCE: 45

```

```

Glu Ile Val Met Thr Gln Ser Pro Ala Thr Leu Ser Val Ser Pro Gly
1           5           10          15
Glu Arg Ala Thr Leu Ser Cys Arg Ala Ser Gln Ser Val Ser Ser Asn
20          25          30
Leu Ala Trp Tyr Gln Gln Lys Pro Gly Gln Ala Pro Arg Leu Leu Ile
35          40          45
Tyr Gly Ala Ser Thr Arg Ala Thr Gly Ile Pro Ala Arg Phe Ser Gly
50          55          60
Ser Gly Ser Gly Thr Glu Phe Thr Leu Thr Ile Ser Ser Leu Gln Ser
65          70          75          80
Glu Asp Phe Ala Val Tyr Tyr Cys Gln Gln His Ala Leu Trp Pro Leu
85          90          95
Thr Phe Gly Gly Gly Thr Lys Val Glu Ile Lys Arg Thr Val Ala Ala
100         105         110
Pro Ser Val Phe Ile Phe Pro Pro Ser Asp Glu Gln Leu Lys Ser Gly
115         120         125
Thr Ala Ser Val Val Cys Leu Leu Asn Asn Phe Tyr Pro Arg Glu Ala
130         135         140
Lys Val Gln Trp Lys Val Asp Asn Ala Leu Gln Ser Gly Asn Ser Gln
145         150         155         160
Glu Ser Val Thr Glu Gln Asp Ser Lys Asp Ser Thr Tyr Ser Leu Ser
165         170         175
Ser Thr Leu Thr Leu Ser Lys Ala Asp Tyr Glu Lys His Lys Val Tyr
180         185         190
Ala Cys Glu Val Thr His Gln Gly Leu Ser Ser Pro Val Thr Lys Ser
195         200         205
Phe Asn Arg Gly Glu Cys
210

```

```

<210> SEQ ID NO 46
<211> LENGTH: 642
<212> TYPE: DNA
<213> ORGANISM: Artificial Sequence
<220> FEATURE:
<223> OTHER INFORMATION: Synthetic: DNA LIGHT CHAIN

```

```

<400> SEQUENCE: 46

```

```

gaaatagtga tgacgcagtc tccagccacc ctgtctgtgt ctccagggga aagagccacc      60

```

-continued

```

ctctcctgca gggccagtca gagggttagc agcaacttag cctgggtacca gcagaaacct 120
ggccaggctc ccaggctcct catctatggt gcatccacca gggccactgg tatcccagcc 180
aggttcagtg gcagtgggtc tgggacagag ttcactctca ccatcagcag cctgcagtct 240
gaagattttg cagtttatta ctgtcagcag cacgcctctc ggctctctac ttttggcgga 300
gggaccaagg ttgagatcaa acgtacgggtg gccgctccct ccgtgttcat cttcccaccc 360
tccgacgagc agctgaagtc cggcaccgcc tccgtcgtgt gcctgctgaa caactttctac 420
cctcgcgagg ccaaagtgca gtggaaagtg gacaacgccc tgcagtccgg caactcccag 480
gaatccgtca ccgagcagga ctccaaggac agcacctact ccctgtcctc caccctgacc 540
ctgtccaagg ccgactacga gaagcacaaa gtgtacgcct gcgaagtgac ccaccagggc 600
ctgtccagcc ccgtgaccaa gtccttcaac cggggcgagt gc 642

```

<210> SEQ ID NO 47

<211> LENGTH: 447

<212> TYPE: PRT

<213> ORGANISM: Artificial Sequence

<220> FEATURE:

<223> OTHER INFORMATION: Synthetic: HEAVY CHAIN

<400> SEQUENCE: 47

```

Gln Val Gln Leu Val Gln Ser Gly Ala Glu Val Lys Lys Pro Gly Ser
1           5           10          15
Ser Val Lys Val Ser Cys Lys Ala Ser Gly Gly Thr Phe Ser Ser Glu
20          25          30
Gly Ile Ser Trp Val Arg Gln Ala Pro Gly Gln Gly Leu Glu Trp Met
35          40          45
Gly Ser Ile Leu Pro Ile Phe Gly Thr Ala Asn Tyr Ala Gln Lys Phe
50          55          60
Gln Gly Arg Val Thr Ile Thr Ala Asp Glu Ser Thr Ser Thr Ala Tyr
65          70          75          80
Met Glu Leu Ser Ser Leu Arg Ser Glu Asp Thr Ala Val Tyr Tyr Cys
85          90          95
Ala Arg Glu Ala Gly Tyr Tyr Arg Tyr Arg Tyr Phe Asp Leu Trp Gly
100         105         110
Lys Gly Thr Leu Val Thr Val Ser Ser Ala Ser Thr Lys Gly Pro Ser
115         120         125
Val Phe Pro Leu Ala Pro Cys Ser Arg Ser Thr Ser Glu Ser Thr Ala
130         135         140
Ala Leu Gly Cys Leu Val Lys Asp Tyr Phe Pro Glu Pro Val Thr Val
145         150         155         160
Ser Trp Asn Ser Gly Ala Leu Thr Ser Gly Val His Thr Phe Pro Ala
165         170         175
Val Leu Gln Ser Ser Gly Leu Tyr Ser Leu Ser Ser Val Val Thr Val
180         185         190
Pro Ser Ser Ser Leu Gly Thr Lys Thr Tyr Thr Cys Asn Val Asp His
195         200         205
Lys Pro Ser Asn Thr Lys Val Asp Lys Arg Val Glu Ser Lys Tyr Gly
210         215         220
Pro Pro Cys Pro Ser Cys Pro Ala Pro Glu Phe Leu Gly Gly Pro Ser
225         230         235         240
Val Phe Leu Phe Pro Pro Lys Pro Lys Asp Thr Leu Met Ile Ser Arg

```

-continued

245							250					255					
Thr	Pro	Glu	Val	Thr	Cys	Val	Val	Val	Asp	Val	Ser	Gln	Glu	Asp	Pro		
260							265					270					
Glu	Val	Gln	Phe	Asn	Trp	Tyr	Val	Asp	Gly	Val	Glu	Val	His	Asn	Ala		
275							280					285					
Lys	Thr	Lys	Pro	Arg	Glu	Glu	Gln	Phe	Asn	Ser	Thr	Tyr	Arg	Val	Val		
290							295					300					
Ser	Val	Leu	Thr	Val	Leu	His	Gln	Asp	Trp	Leu	Asn	Gly	Lys	Glu	Tyr		
305							310					315				320	
Lys	Cys	Lys	Val	Ser	Asn	Lys	Gly	Leu	Pro	Ser	Ser	Ile	Glu	Lys	Thr		
325							330					335					
Ile	Ser	Lys	Ala	Lys	Gly	Gln	Pro	Arg	Glu	Pro	Gln	Val	Tyr	Thr	Leu		
340							345					350					
Pro	Pro	Ser	Gln	Glu	Glu	Met	Thr	Lys	Asn	Gln	Val	Ser	Leu	Thr	Cys		
355							360					365					
Leu	Val	Lys	Gly	Phe	Tyr	Pro	Ser	Asp	Ile	Ala	Val	Glu	Trp	Glu	Ser		
370							375					380					
Asn	Gly	Gln	Pro	Glu	Asn	Asn	Tyr	Lys	Thr	Thr	Pro	Pro	Val	Leu	Asp		
385							390					395				400	
Ser	Asp	Gly	Ser	Phe	Phe	Leu	Tyr	Ser	Arg	Leu	Thr	Val	Asp	Lys	Ser		
405							410					415					
Arg	Trp	Gln	Glu	Gly	Asn	Val	Phe	Ser	Cys	Ser	Val	Met	His	Glu	Ala		
420							425					430					
Leu	His	Asn	His	Tyr	Thr	Gln	Lys	Ser	Leu	Ser	Leu	Ser	Leu	Gly			
435							440					445					

<210> SEQ ID NO 48

<211> LENGTH: 1341

<212> TYPE: DNA

<213> ORGANISM: Artificial Sequence

<220> FEATURE:

<223> OTHER INFORMATION: Synthetic: DNA HEAVY CHAIN

<400> SEQUENCE: 48

```

cagggtgcagc tgggtgcagtc tggggctgag gtgaagaagc ctgggtcctc ggtgaaggtc      60
tcctgcaagg cttctggagg caccttcagc agcgagggtg tcagctgggt gcgacaggcc      120
cctggacaag ggcttgagtg gatgggaagt atcttgctta tctttggtac agcaaaactac      180
gcacagaagt tccagggcag agtcacgatt accgcggacg aatccacgag cacagcctac      240
atggagctga gcagcctgag atctgaggac acggcgggtg actactgcgc cagagaagcc      300
ggatactacc gctaccgata ctctgacctt tgggggaaag gtaccttggt caccgtctcc      360
tcagcttcca ccaagggccc ctccgtgttc cctctggccc cttgctcccc gtccacctcc      420
gagttctacc cgcctctggg ctgcctcgtg aaggactact tccccgagcc cgtgaccgtg      480
tcctggaaact ctggcgccct gacctccggc gtgcacacct tcctgcccgt gctgcagtcc      540
tccggcctgt actccctgtc cagcgtcgtg accgtgccct cctccagcct gggcaccaag      600
acctacacct gtaacgtgga ccacaagccc tccaacacca aagtggacaa gcgggtggaa      660
tctaagtaag gccctccctg cccttcctgc cctgcccctg agttcctggg cggaaccttc      720
gtgttcctgt tccctccaaa gcccaaggac accctgatga tctcccgac ccctgaagtg      780
acctgcgtgg tgggtggacgt gtcccaggaa gatcccgaag tccagttcaa ttggtacgtg      840

```

-continued

```

gacggcgtgg aagtgcacaa cgccaagacc aagcccagag aggaacagtt caactccacc 900
taccgggtgg tgtccgtgct gaccgtgctg caccaggact ggctgaacgg caaagagtac 960
aagtgcacaa tgtccacaa gggcctgccc tccagcatcg aaaagaccat ctccaaggcc 1020
aagggccagc cccgcgagcc ccaagtgtac accctgcctc ccagccagga agagatgacc 1080
aagaatcaag tgtccctgac ttgtctggtc aagggtttct acccctccga tatcgccgtg 1140
gagtgggagt ccaacggcca gcccgagaac aactacaaga ccaccctcc cgtgctggac 1200
tccgacggct ccttcttct gtactctcgg ctgaccgtgg acaagtcccg gtggcaggaa 1260
ggcaacgtct tctcctgctc cgtgatgcac gaggcctcgc acaaccacta caccagaag 1320
tccctgtccc tgtctctggg c 1341

```

```

<210> SEQ ID NO 49
<211> LENGTH: 447
<212> TYPE: PRT
<213> ORGANISM: Artificial Sequence
<220> FEATURE:
<223> OTHER INFORMATION: Synthetic: HEAVY CHAIN

```

```

<400> SEQUENCE: 49

```

```

Gln Val Gln Leu Val Gln Ser Gly Ala Glu Val Lys Lys Pro Gly Ser
1          5          10          15
Ser Val Lys Val Ser Cys Lys Ala Ser Gly Gly Thr Phe Ser Ser Glu
20          25          30
Gly Ile Ser Trp Val Arg Gln Ala Pro Gly Gln Gly Leu Glu Trp Met
35          40          45
Gly Ser Ile Leu Pro Ile Phe Gly Thr Ala Asn Tyr Ala Gln Lys Phe
50          55          60
Gln Gly Arg Val Thr Ile Thr Ala Asp Glu Ser Thr Ser Thr Ala Tyr
65          70          75          80
Met Glu Leu Ser Ser Leu Arg Ser Glu Asp Thr Ala Val Tyr Tyr Cys
85          90          95
Ala Arg Glu Ala Gly Tyr Tyr Arg Tyr Arg Tyr Phe Asp Leu Trp Gly
100         105         110
Lys Gly Thr Leu Val Thr Val Ser Ser Ala Ser Thr Lys Gly Pro Ser
115         120         125
Val Phe Pro Leu Ala Pro Cys Ser Arg Ser Thr Ser Glu Ser Thr Ala
130         135         140
Ala Leu Gly Cys Leu Val Lys Asp Tyr Phe Pro Glu Pro Val Thr Val
145         150         155         160
Ser Trp Asn Ser Gly Ala Leu Thr Ser Gly Val His Thr Phe Pro Ala
165         170         175
Val Leu Gln Ser Ser Gly Leu Tyr Ser Leu Ser Ser Val Val Thr Val
180         185         190
Pro Ser Ser Ser Leu Gly Thr Lys Thr Tyr Thr Cys Asn Val Asp His
195         200         205
Lys Pro Ser Asn Thr Lys Val Asp Lys Arg Val Glu Ser Lys Tyr Gly
210         215         220
Pro Pro Cys Pro Pro Cys Pro Ala Pro Glu Phe Leu Gly Gly Pro Ser
225         230         235         240
Val Phe Leu Phe Pro Pro Lys Pro Lys Asp Thr Leu Met Ile Ser Arg
245         250         255

```

-continued

Thr	Pro	Glu	Val	Thr	Cys	Val	Val	Val	Asp	Val	Ser	Gln	Glu	Asp	Pro
			260						265				270		
Glu	Val	Gln	Phe	Asn	Trp	Tyr	Val	Asp	Gly	Val	Glu	Val	His	Asn	Ala
			275					280					285		
Lys	Thr	Lys	Pro	Arg	Glu	Glu	Gln	Phe	Asn	Ser	Thr	Tyr	Arg	Val	Val
	290					295					300				
Ser	Val	Leu	Thr	Val	Leu	His	Gln	Asp	Trp	Leu	Asn	Gly	Lys	Glu	Tyr
305					310					315					320
Lys	Cys	Lys	Val	Ser	Asn	Lys	Gly	Leu	Pro	Ser	Ser	Ile	Glu	Lys	Thr
				325					330					335	
Ile	Ser	Lys	Ala	Lys	Gly	Gln	Pro	Arg	Glu	Pro	Gln	Val	Tyr	Thr	Leu
			340					345					350		
Pro	Pro	Ser	Gln	Glu	Glu	Met	Thr	Lys	Asn	Gln	Val	Ser	Leu	Thr	Cys
			355				360						365		
Leu	Val	Lys	Gly	Phe	Tyr	Pro	Ser	Asp	Ile	Ala	Val	Glu	Trp	Glu	Ser
	370					375					380				
Asn	Gly	Gln	Pro	Glu	Asn	Asn	Tyr	Lys	Thr	Thr	Pro	Pro	Val	Leu	Asp
385					390					395					400
Ser	Asp	Gly	Ser	Phe	Phe	Leu	Tyr	Ser	Arg	Leu	Thr	Val	Asp	Lys	Ser
				405					410					415	
Arg	Trp	Gln	Glu	Gly	Asn	Val	Phe	Ser	Cys	Ser	Val	Met	His	Glu	Ala
			420					425					430		
Leu	His	Asn	His	Tyr	Thr	Gln	Lys	Ser	Leu	Ser	Leu	Ser	Leu	Gly	
		435					440					445			

<210> SEQ ID NO 50

<211> LENGTH: 1341

<212> TYPE: DNA

<213> ORGANISM: Artificial Sequence

<220> FEATURE:

<223> OTHER INFORMATION: Synthetic: DNA HEAVY CHAIN

<400> SEQUENCE: 50

cagggtgcagc	tggtgcagtc	tggggctgag	gtgaagaagc	ctgggtcctc	ggtgaaggtc	60
tcctgcaagg	cttctggagg	caccttcagc	agcgagggtg	tcagctgggt	gcgacaggcc	120
cctggacaag	ggcttgagtg	gatgggaagt	atcttgccct	tctttggtac	agcaactac	180
gcacagaagt	tccagggcag	agtcacgatt	accgcggacg	aatccacgag	cacagcctac	240
atggagctga	gcagcctgag	atctgaggac	acggcgggtg	actactgcgc	cagagaagcc	300
ggatactacc	gctaccgata	cttcgacctg	tgggggaaag	gtaccttggt	caccgtctcc	360
tcagcttcca	ccaagggccc	ctccgtgttc	cctctggccc	cttgcctccc	gtccacctcc	420
gagctctacc	ccgctctggg	ctgcctctgt	aaggactact	tcccgcagcc	cgtgaccgtg	480
tcctggaact	ctggcgccct	gacctccggc	gtgcacacct	tcctgcccgt	gctgcagtcc	540
tccggcctgt	actccctgtc	cagcgtctgt	accgtgccct	cctccagcct	gggcaccaag	600
acctacacct	gtaacgtgga	ccacaagccc	tccaacacca	aagtggacaa	gcgggtggaa	660
tctaagtaag	gccctccctg	ccctccttgc	cctgcccctg	agttcctggg	cggaccttcc	720
gtgttctctg	tcctccaaa	gcccaggac	accctgatga	tctcccgac	ccctgaagtg	780
acctgcgtgg	tggtggacgt	gtcccaggaa	gatcccgaag	tccagttcaa	ttggtacgtg	840
gacggcgtgg	aagtgcacaa	cgccaagacc	aagcccagag	aggaacagtt	caactccacc	900

-continued

```

taccgggtgg tgtccgtgct gaccgtgctg caccaggact ggctgaacgg caaagagtac   960
aagtgc aaag tgtccaacaa gggcctgccc tccagcatcg aaaagaccat ctccaaggcc   1020
aagggccagc cccgcgagcc ccaagtgtac accctgcctc ccagccagga agagatgacc   1080
aagaatcaag tgtccctgac ttgtctggtc aagggtctct acccctccga tategccgtg   1140
gagtgggagt ccaacggcca gcccgagaac aactacaaga ccacccctcc cgtgctggac   1200
tccgacggct ccttcttctt gtactctcgg ctgaccgtgg acaagtcccg gtggcaggaa   1260
ggcaacgtct tctcctgctc cgtgatgcac gaggccctgc acaaccacta caccagaag   1320
tccctgtccc tgtctctggg c                                           1341

```

```

<210> SEQ ID NO 51
<211> LENGTH: 447
<212> TYPE: PRT
<213> ORGANISM: Artificial Sequence
<220> FEATURE:
<223> OTHER INFORMATION: Synthetic: HEAVY CHAIN

```

```

<400> SEQUENCE: 51

```

```

Gln Val Gln Leu Val Gln Ser Gly Ala Glu Val Lys Lys Pro Gly Ser
1           5           10           15
Ser Val Lys Val Ser Cys Lys Ala Ser Gly Gly Thr Phe Ser Ser Glu
20          25          30
Gly Ile Ser Trp Val Arg Gln Ala Pro Gly Gln Gly Leu Glu Trp Met
35          40          45
Gly Ser Ile Leu Pro Ile Phe Gly Thr Ala Asn Tyr Ala Gln Lys Phe
50          55          60
Gln Gly Arg Val Thr Ile Thr Ala Asp Glu Ser Thr Ser Thr Ala Tyr
65          70          75          80
Met Glu Leu Ser Ser Leu Arg Ser Glu Asp Thr Ala Val Tyr Tyr Cys
85          90          95
Ala Arg Glu Ala Gly Tyr Tyr Arg Tyr Arg Tyr Phe Asp Leu Trp Gly
100         105         110
Lys Gly Thr Leu Val Thr Val Ser Ser Ala Ser Thr Lys Gly Pro Ser
115         120         125
Val Phe Pro Leu Ala Pro Cys Ser Arg Ser Thr Ser Glu Ser Thr Ala
130         135         140
Ala Leu Gly Cys Leu Val Lys Asp Tyr Phe Pro Glu Pro Val Thr Val
145         150         155         160
Ser Trp Asn Ser Gly Ala Leu Thr Ser Gly Val His Thr Phe Pro Ala
165         170         175
Val Leu Gln Ser Ser Gly Leu Tyr Ser Leu Ser Ser Val Val Thr Val
180         185         190
Pro Ser Ser Ser Leu Gly Thr Lys Thr Tyr Thr Cys Asn Val Asp His
195         200         205
Lys Pro Ser Asn Thr Lys Val Asp Lys Arg Val Glu Ser Lys Tyr Gly
210         215         220
Pro Pro Cys Pro Pro Cys Pro Ala Pro Glu Phe Glu Gly Gly Pro Ser
225         230         235         240
Val Phe Leu Phe Pro Pro Lys Pro Lys Asp Thr Leu Met Ile Ser Arg
245         250         255
Thr Pro Glu Val Thr Cys Val Val Val Asp Val Ser Gln Glu Asp Pro
260         265         270

```

-continued

Glu Val Gln Phe Asn Trp Tyr Val Asp Gly Val Glu Val His Asn Ala
 275 280 285
 Lys Thr Lys Pro Arg Glu Glu Gln Phe Asn Ser Thr Tyr Arg Val Val
 290 295 300
 Ser Val Leu Thr Val Leu His Gln Asp Trp Leu Asn Gly Lys Glu Tyr
 305 310 315 320
 Lys Cys Lys Val Ser Asn Lys Gly Leu Pro Ser Ser Ile Glu Lys Thr
 325 330 335
 Ile Ser Lys Ala Lys Gly Gln Pro Arg Glu Pro Gln Val Tyr Thr Leu
 340 345 350
 Pro Pro Ser Gln Glu Glu Met Thr Lys Asn Gln Val Ser Leu Thr Cys
 355 360 365
 Leu Val Lys Gly Phe Tyr Pro Ser Asp Ile Ala Val Glu Trp Glu Ser
 370 375 380
 Asn Gly Gln Pro Glu Asn Asn Tyr Lys Thr Thr Pro Pro Val Leu Asp
 385 390 395 400
 Ser Asp Gly Ser Phe Phe Leu Tyr Ser Arg Leu Thr Val Asp Lys Ser
 405 410 415
 Arg Trp Gln Glu Gly Asn Val Phe Ser Cys Ser Val Met His Glu Ala
 420 425 430
 Leu His Asn His Tyr Thr Gln Lys Ser Leu Ser Leu Ser Leu Gly
 435 440 445

<210> SEQ ID NO 52

<211> LENGTH: 1341

<212> TYPE: DNA

<213> ORGANISM: Artificial Sequence

<220> FEATURE:

<223> OTHER INFORMATION: Synthetic: DNA HEAVY CHAIN

<400> SEQUENCE: 52

```

cagggtgcagc tgggtgcagtc tggggctgag gtgaagaagc ctgggtcctc ggtgaaggtc      60
tcctgcgaagg cttctggagg caccttcagc agcgagggtg tcagctgggt gcgacaggcc      120
cctggacaag ggcttgagtg gatgggaagt atcttgctta tctttgttac agcaaaactac      180
gcacagaagt tccagggcag agtcacgatt accgcggacg aatccacgag cacagcctac      240
atggagctga gcagcctgag atctgaggac acggcgggtg actactgcgc cagagaagcc      300
ggatactacc gctaccgata cttcgacctt tgggggaaag gtaccttggc caccgtctcc      360
tcagcttcca ccaagggccc ctccgtgttc cctctggccc cttgctcccg gtccacctcc      420
gagtctaccg ccgtctggg ctgcctctgt aaggactact tccccgagcc cgtgaccgtg      480
tcctggaaact ctggcgccct gacctccggc gtgcacacct tcctgcccgt gctgcagtcc      540
tccggcctgt actccctgtc cagcgtctgt accgtgccct cctccagcct gggcaccaag      600
acctacacct gtaacgtgga ccacaagccc tccaacacca aagtggacaa gcggggtggaa      660
tctaagtaag gccctccctg cctccttgcc cctgcccctg agttcgaggg cggaccttcc      720
gtgttctctg tcctccaaa gcccaaggac accctgatga tctcccgac cctgaagtg      780
acctgcgtgg tgggtggacgt gtcccaggaa gatcccgaag tccagttcaa ttggtacgtg      840
gacggcgtgg aagtgcacaa cgccaagacc aagcccagag aggaacagtt caactccacc      900
taccgggtgg tgtccgtgct gaccgtgctg caccaggact ggctgaacgg caaagagtac      960

```

-continued

aagtgc aaag tgtcca acaa gggcct gccc tccagc atcg aaaag accat ctcca aggcc 1020
aagg gccagc cccgc gagcc ccaagt gtac accct gcctc ccagcc agga agagat gacc 1080
aagaat caag tgtcc ctgac ttgtc tggtc aagg gcttct accec tccga tatgc cctg 1140
gagtgg gagg ccaac ggcca gcccg agaac aacta caaga ccaccc ctcc cgtgt cggac 1200
tccgac ggct ccttct tctc gtact ctctcg ctgac cgtgg acaagt cccg gtggc aggaa 1260
ggcaac gtct tctct gctc cgtgt gcac gaggc cctgc acaacc acta caccag aag 1320
tcctgt cccc tgtct ctggg c 1341

<210> SEQ ID NO 53
<211> LENGTH: 8
<212> TYPE: PRT
<213> ORGANISM: Artificial Sequence
<220> FEATURE:
<223> OTHER INFORMATION: Synthetic: HCDR1 (IMGT)

<400> SEQUENCE: 53

Gly Gly Thr Phe Ser Thr Tyr Ala
1 5

<210> SEQ ID NO 54
<211> LENGTH: 8
<212> TYPE: PRT
<213> ORGANISM: Artificial Sequence
<220> FEATURE:
<223> OTHER INFORMATION: Synthetic: HCDR2 (IMGT)

<400> SEQUENCE: 54

Ile Ile Pro Ala Phe Gly Thr Ala
1 5

<210> SEQ ID NO 55
<211> LENGTH: 12
<212> TYPE: PRT
<213> ORGANISM: Artificial Sequence
<220> FEATURE:
<223> OTHER INFORMATION: Synthetic: HCDR3 (IMGT)

<400> SEQUENCE: 55

Ala Arg Asp Pro Val Arg Arg Ser Pro Phe Asp Ile
1 5 10

<210> SEQ ID NO 56
<211> LENGTH: 9
<212> TYPE: PRT
<213> ORGANISM: Artificial Sequence
<220> FEATURE:
<223> OTHER INFORMATION: Synthetic: HCDR1 (ADI)

<400> SEQUENCE: 56

Gly Thr Phe Ser Thr Tyr Ala Ile Gly
1 5

<210> SEQ ID NO 57
<211> LENGTH: 17
<212> TYPE: PRT
<213> ORGANISM: Artificial Sequence
<220> FEATURE:
<223> OTHER INFORMATION: Synthetic: HCDR2 (ADI)

<400> SEQUENCE: 57

-continued

Gly Ile Ile Pro Ala Phe Gly Thr Ala Asn Tyr Ala Gln Lys Phe Gln
1 5 10 15

Gly

<210> SEQ ID NO 58
 <211> LENGTH: 12
 <212> TYPE: PRT
 <213> ORGANISM: Artificial Sequence
 <220> FEATURE:
 <223> OTHER INFORMATION: Synthetic: HCDR3 (ADI)

<400> SEQUENCE: 58

Ala Arg Asp Pro Val Arg Arg Ser Pro Phe Asp Ile
1 5 10

<210> SEQ ID NO 59
 <211> LENGTH: 119
 <212> TYPE: PRT
 <213> ORGANISM: Artificial Sequence
 <220> FEATURE:
 <223> OTHER INFORMATION: Synthetic: VH

<400> SEQUENCE: 59

Gln Val Gln Leu Val Gln Ser Gly Ala Glu Val Lys Lys Pro Gly Ser
1 5 10 15

Ser Val Lys Val Ser Cys Lys Ala Ser Gly Gly Thr Phe Ser Thr Tyr
20 25 30

Ala Ile Gly Trp Val Arg Gln Ala Pro Gly Gln Gly Leu Glu Trp Met
35 40 45

Gly Gly Ile Ile Pro Ala Phe Gly Thr Ala Asn Tyr Ala Gln Lys Phe
50 55 60

Gln Gly Arg Val Thr Ile Thr Ala Asp Glu Ser Thr Ser Thr Ala Tyr
65 70 75 80

Met Glu Leu Ser Ser Leu Arg Ser Glu Asp Thr Ala Val Tyr Tyr Cys
85 90 95

Ala Arg Asp Pro Val Arg Arg Ser Pro Phe Asp Ile Trp Gly Gln Gly
100 105 110

Thr Met Val Thr Val Ser Ser
115

<210> SEQ ID NO 60
 <211> LENGTH: 357
 <212> TYPE: DNA
 <213> ORGANISM: Artificial Sequence
 <220> FEATURE:
 <223> OTHER INFORMATION: Synthetic: DNA VH

<400> SEQUENCE: 60

cagggtgcagc tgggtgcagtc tggggctgag gtgaagaagc ctgggtcctc ggtgaaggtc	60
tcctgcaagg cttctggagg caccttcagc acgtatgcta tcgggtgggt gcgacaggcc	120
cctggacaag ggcttgagtg gatgggaggg atcatccctg cgtttggtac agcaaaactac	180
gcacagaagt tccagggcag agtcacgatt accgcggacg aatccacgag cacagcctac	240
atggagctga gcagcctgag atctgaggac acggcgggtg actactgcgc cagagatccg	300
gtgagaagaa gccattcgca catatggggt cagggtacaa tggtcaccgt ctctca	357

<210> SEQ ID NO 61

-continued

```

<211> LENGTH: 449
<212> TYPE: PRT
<213> ORGANISM: Artificial Sequence
<220> FEATURE:
<223> OTHER INFORMATION: Synthetic: HEAVY CHAIN

<400> SEQUENCE: 61

Gln Val Gln Leu Val Gln Ser Gly Ala Glu Val Lys Lys Pro Gly Ser
1      5      10      15
Ser Val Lys Val Ser Cys Lys Ala Ser Gly Gly Thr Phe Ser Thr Tyr
20      25      30
Ala Ile Gly Trp Val Arg Gln Ala Pro Gly Gln Gly Leu Glu Trp Met
35      40      45
Gly Gly Ile Ile Pro Ala Phe Gly Thr Ala Asn Tyr Ala Gln Lys Phe
50      55      60
Gln Gly Arg Val Thr Ile Thr Ala Asp Glu Ser Thr Ser Thr Ala Tyr
65      70      75      80
Met Glu Leu Ser Ser Leu Arg Ser Glu Asp Thr Ala Val Tyr Tyr Cys
85      90      95
Ala Arg Asp Pro Val Arg Arg Ser Pro Phe Asp Ile Trp Gly Gln Gly
100     105     110
Thr Met Val Thr Val Ser Ser Ala Ser Thr Lys Gly Pro Ser Val Phe
115     120     125
Pro Leu Ala Pro Ser Ser Lys Ser Thr Ser Gly Gly Thr Ala Ala Leu
130     135     140
Gly Cys Leu Val Lys Asp Tyr Phe Pro Glu Pro Val Thr Val Ser Trp
145     150     155     160
Asn Ser Gly Ala Leu Thr Ser Gly Val His Thr Phe Pro Ala Val Leu
165     170     175
Gln Ser Ser Gly Leu Tyr Ser Leu Ser Ser Val Val Thr Val Pro Ser
180     185     190
Ser Ser Leu Gly Thr Gln Thr Tyr Ile Cys Asn Val Asn His Lys Pro
195     200     205
Ser Asn Thr Lys Val Asp Lys Lys Val Glu Pro Lys Ser Cys Asp Lys
210     215     220
Thr His Thr Cys Pro Pro Cys Pro Ala Pro Glu Leu Leu Gly Gly Pro
225     230     235     240
Ser Val Phe Leu Phe Pro Pro Lys Pro Lys Asp Thr Leu Met Ile Ser
245     250     255
Arg Thr Pro Glu Val Thr Cys Val Val Val Asp Val Ser His Glu Asp
260     265     270
Pro Glu Val Lys Phe Asn Trp Tyr Val Asp Gly Val Glu Val His Asn
275     280     285
Ala Lys Thr Lys Pro Arg Glu Glu Gln Tyr Asn Ser Thr Tyr Arg Val
290     295     300
Val Ser Val Leu Thr Val Leu His Gln Asp Trp Leu Asn Gly Lys Glu
305     310     315     320
Tyr Lys Cys Lys Val Ser Asn Lys Ala Leu Pro Ala Pro Ile Glu Lys
325     330     335
Thr Ile Ser Lys Ala Lys Gly Gln Pro Arg Glu Pro Gln Val Tyr Thr
340     345     350
Leu Pro Pro Ser Arg Asp Glu Leu Thr Lys Asn Gln Val Ser Leu Thr
355     360     365

```

-continued

Cys Leu Val Lys Gly Phe Tyr Pro Ser Asp Ile Ala Val Glu Trp Glu
 370 375 380
 Ser Asn Gly Gln Pro Glu Asn Asn Tyr Lys Thr Thr Pro Pro Val Leu
 385 390 395 400
 Asp Ser Asp Gly Ser Phe Phe Leu Tyr Ser Lys Leu Thr Val Asp Lys
 405 410 415
 Ser Arg Trp Gln Gln Gly Asn Val Phe Ser Cys Ser Val Met His Glu
 420 425 430
 Ala Leu His Asn His Tyr Thr Gln Lys Ser Leu Ser Leu Ser Pro Gly
 435 440 445

Lys

<210> SEQ ID NO 62
 <211> LENGTH: 1347
 <212> TYPE: DNA
 <213> ORGANISM: Artificial Sequence
 <220> FEATURE:
 <223> OTHER INFORMATION: Synthetic: DNA HEAVY CHAIN

<400> SEQUENCE: 62

```

cagggtgcagc tgggtgcagtc tggggctgag gtgaagaagc ctgggtcctc ggtgaaggtc      60
tcttgcaagg cttctggagg caccttcagc acgtatgcta tcgggtgggt gcgacaggcc      120
cctggacaag ggcttgagtg gatgggaggg atcatccctg cgtttggtac agcaaaactac      180
gcacagaagt tccagggcag agtcacgatt accgcggacg aatccacgag cacagcctac      240
atggagctga gcagcctgag atctgaggac acggcgggtg actactgcgc cagagatccg      300
gtgagaagaa gccattcgca catatggggg cagggtacaa tggtcaccgt ctctcagcgc      360
agcaccaaag gcccgagcgt gtttccgctg gcgccgagca gcaaaagcac cagcggcggc      420
accgcggcgc tgggctgcct ggtgaaagat tattttccgg aaccggtgac cgtgagctgg      480
aacagcggcg cgtgaccag cgccgtgcat acctttccgg cggtgctgca gagcagcggc      540
ctgtatagcc tgagcagcgt ggtgaccgtg ccgagcagca gcctgggcac ccagacctat      600
atttgcaacg tgaaccataa accgagcaac accaaagtgg ataaaaagt ggaaccgaaa      660
agctgcgata aaaccctac ctgcccgcgc tgcccggcgc cggaactgct gggcggcccc      720
agcgtgtttc tgtttccgcc gaaaccgaaa gataccctga tgattagccg cccccggaa      780
gtgacctgcg tgggtggtgga tgtgagccat gaagatccgg aagtgaaatt taactggtat      840
gtgatggcg tggaagtgca taacgcgaaa accaaaccgc gcgaagaaca gtataacagc      900
acctatcgcg tggtagcgt gctgaccgtg ctgcatcagg attggtgaa cggcaaagaa      960
tataaatgca aagtgagcaa caaagcgtg ccggcgccga ttgaaaaaac cattagcaaa     1020
gcgaaaggcc agccgcgcga accgcagggt tataccctgc cgccgagccg cgatgaactg     1080
acaaaaaacc aggtgagcct gacctgcctg gtgaaaggct tttatccgag cgatattgcg     1140
gtggaatggg aaagcaacgg ccagccggaa aacaactata aaaccacccc gccggtgctg     1200
gatagcgatg gcagcttttt tctgtatagc aaactgaccg tggataaaag ccgctggcag     1260
cagggcaacg tgtttagctg cagcgtgatg catgaagcgc tgcataacca ttatacccag     1320
aaaagcctga gcctgagccc gggcaaaa
                                                                                   1347
  
```

<210> SEQ ID NO 63

-continued

<211> LENGTH: 6
<212> TYPE: PRT
<213> ORGANISM: Artificial Sequence
<220> FEATURE:
<223> OTHER INFORMATION: Synthetic: LCDR1 (IMGT)

<400> SEQUENCE: 63

Gln Ser Val Ser Ser Tyr
1 5

<210> SEQ ID NO 64
<211> LENGTH: 3
<212> TYPE: PRT
<213> ORGANISM: Artificial Sequence
<220> FEATURE:
<223> OTHER INFORMATION: Synthetic: LCDR2 (IMGT)

<400> SEQUENCE: 64

Asp Ser Ser
1

<210> SEQ ID NO 65
<211> LENGTH: 9
<212> TYPE: PRT
<213> ORGANISM: Artificial Sequence
<220> FEATURE:
<223> OTHER INFORMATION: Synthetic: LCDR3 (IMGT)

<400> SEQUENCE: 65

Gln Gln Ser Phe Leu Trp Pro Arg Thr
1 5

<210> SEQ ID NO 66
<211> LENGTH: 11
<212> TYPE: PRT
<213> ORGANISM: Artificial Sequence
<220> FEATURE:
<223> OTHER INFORMATION: Synthetic: LCDR1 (ADI)

<400> SEQUENCE: 66

Arg Ala Ser Gln Ser Val Ser Ser Tyr Leu Ala
1 5 10

<210> SEQ ID NO 67
<211> LENGTH: 7
<212> TYPE: PRT
<213> ORGANISM: Artificial Sequence
<220> FEATURE:
<223> OTHER INFORMATION: Synthetic: LCDR2 (ADI)

<400> SEQUENCE: 67

Asp Ser Ser Asn Arg Ala Thr
1 5

<210> SEQ ID NO 68
<211> LENGTH: 9
<212> TYPE: PRT
<213> ORGANISM: Artificial Sequence
<220> FEATURE:
<223> OTHER INFORMATION: Synthetic: LCDR3 (ADI)

<400> SEQUENCE: 68

Gln Gln Ser Phe Leu Trp Pro Arg Thr
1 5

-continued

<210> SEQ ID NO 69
 <211> LENGTH: 107
 <212> TYPE: PRT
 <213> ORGANISM: Artificial Sequence
 <220> FEATURE:
 <223> OTHER INFORMATION: Synthetic: VL

<400> SEQUENCE: 69

Glu	Ile	Val	Leu	Thr	Gln	Ser	Pro	Ala	Thr	Leu	Ser	Leu	Ser	Pro	Gly
1				5					10					15	
Glu	Arg	Ala	Thr	Leu	Ser	Cys	Arg	Ala	Ser	Gln	Ser	Val	Ser	Ser	Tyr
		20						25					30		
Leu	Ala	Trp	Tyr	Gln	Gln	Lys	Pro	Gly	Gln	Ala	Pro	Arg	Leu	Leu	Ile
		35				40						45			
Tyr	Asp	Ser	Ser	Asn	Arg	Ala	Thr	Gly	Ile	Pro	Ala	Arg	Phe	Ser	Gly
	50				55					60					
Ser	Gly	Ser	Gly	Thr	Asp	Phe	Thr	Leu	Thr	Ile	Ser	Ser	Leu	Glu	Pro
65				70					75					80	
Glu	Asp	Phe	Ala	Val	Tyr	Tyr	Cys	Gln	Gln	Ser	Phe	Leu	Trp	Pro	Arg
			85					90					95		
Thr	Phe	Gly	Gly	Gly	Thr	Lys	Val	Glu	Ile	Lys					
		100						105							

<210> SEQ ID NO 70
 <211> LENGTH: 321
 <212> TYPE: DNA
 <213> ORGANISM: Artificial Sequence
 <220> FEATURE:
 <223> OTHER INFORMATION: Synthetic: DNA VL

<400> SEQUENCE: 70

gaaattgtgt	tgacacagtc	tccagccacc	ctgtctttgt	ctccagggga	aagagccacc	60
ctctcctgca	gggccagtca	gagtgtagc	agctacttag	cctggtacca	acagaaacct	120
ggccaggctc	ccaggctect	catctatgat	tcatccaaca	gggccactgg	catcccagcc	180
agggttcagt	gcagtggtc	tgggacagac	ttcactctca	ccatcagcag	cctagagcct	240
gaagattttg	cagtttatta	ctgtcagcag	tccttctctc	ggcctaggac	ttttggcgga	300
gggaccaagg	ttgagatcaa	a				321

<210> SEQ ID NO 71
 <211> LENGTH: 214
 <212> TYPE: PRT
 <213> ORGANISM: Artificial Sequence
 <220> FEATURE:
 <223> OTHER INFORMATION: Synthetic: LIGHT CHAIN

<400> SEQUENCE: 71

Glu	Ile	Val	Leu	Thr	Gln	Ser	Pro	Ala	Thr	Leu	Ser	Leu	Ser	Pro	Gly
1				5					10					15	
Glu	Arg	Ala	Thr	Leu	Ser	Cys	Arg	Ala	Ser	Gln	Ser	Val	Ser	Ser	Tyr
		20						25					30		
Leu	Ala	Trp	Tyr	Gln	Gln	Lys	Pro	Gly	Gln	Ala	Pro	Arg	Leu	Leu	Ile
		35				40						45			
Tyr	Asp	Ser	Ser	Asn	Arg	Ala	Thr	Gly	Ile	Pro	Ala	Arg	Phe	Ser	Gly
	50				55					60					
Ser	Gly	Ser	Gly	Thr	Asp	Phe	Thr	Leu	Thr	Ile	Ser	Ser	Leu	Glu	Pro

-continued

65	70	75	80
Glu Asp Phe Ala Val Tyr Tyr Cys Gln Gln Ser Phe Leu Trp Pro Arg	85	90	95
Thr Phe Gly Gly Gly Thr Lys Val Glu Ile Lys Arg Thr Val Ala Ala	100	105	110
Pro Ser Val Phe Ile Phe Pro Pro Ser Asp Glu Gln Leu Lys Ser Gly	115	120	125
Thr Ala Ser Val Val Cys Leu Leu Asn Asn Phe Tyr Pro Arg Glu Ala	130	135	140
Lys Val Gln Trp Lys Val Asp Asn Ala Leu Gln Ser Gly Asn Ser Gln	145	150	155
Glu Ser Val Thr Glu Gln Asp Ser Lys Asp Ser Thr Tyr Ser Leu Ser	165	170	175
Ser Thr Leu Thr Leu Ser Lys Ala Asp Tyr Glu Lys His Lys Val Tyr	180	185	190
Ala Cys Glu Val Thr His Gln Gly Leu Ser Ser Pro Val Thr Lys Ser	195	200	205
Phe Asn Arg Gly Glu Cys	210		

<210> SEQ ID NO 72
 <211> LENGTH: 642
 <212> TYPE: DNA
 <213> ORGANISM: Artificial Sequence
 <220> FEATURE:
 <223> OTHER INFORMATION: Synthetic: DNA LIGHT CHAIN

<400> SEQUENCE: 72

gaaattgtgt tgacacagtc tccagccacc ctgtctttgt ctccagggga aagagccacc	60
ctctcctgca gggccagtc gagtgtagc agctacttag cctggtacca acagaaacct	120
ggccaggctc ccaggctcct catctatgat tcatccaaca gggccactgg catcccagcc	180
aggttcagtg gcagtgggtc tgggacagac ttcactctca ccatcagcag cctagagcct	240
gaagattttg cagtttatta ctgtcagcag tccttcctct ggccaggac ttttggcgga	300
gggaccaagg ttgagatcaa acgtacgggt gccgtccct ccgtgttcac ctcccaccc	360
tccgacgagc agctgaagtc cggcaccgcc tccgtcgtgt gcctgctgaa caacttctac	420
cctcgcgagg ccaaagtgc gtggaaagtg gacaacgccc tgcagtcagg caactcccag	480
gaatccgtca ccgagcagga ctccaaggac agcacctact cctgtcctc caccctgacc	540
ctgtccaagg ccgactacga gaagcacaaa gtgtacgcct gcgaagtgc ccaccagggc	600
ctgtccagcc ccgtgaccaa gtccttcaac cggggcgagt gc	642

<210> SEQ ID NO 73
 <211> LENGTH: 445
 <212> TYPE: PRT
 <213> ORGANISM: Artificial Sequence
 <220> FEATURE:
 <223> OTHER INFORMATION: Synthetic: HEAVY CHAIN

<400> SEQUENCE: 73

Gln Val Gln Leu Val Gln Ser Gly Ala Glu Val Lys Lys Pro Gly Ser	1	5	10	15
Ser Val Lys Val Ser Cys Lys Ala Ser Gly Gly Thr Phe Ser Thr Tyr	20	25	30	

Ala	Ile	Gly	Trp	Val	Arg	Gln	Ala	Pro	Gly	Gln	Gly	Leu	Glu	Trp	Met
	35						40					45			
Gly	Gly	Ile	Ile	Pro	Ala	Phe	Gly	Thr	Ala	Asn	Tyr	Ala	Gln	Lys	Phe
	50					55					60				
Gln	Gly	Arg	Val	Thr	Ile	Thr	Ala	Asp	Glu	Ser	Thr	Ser	Thr	Ala	Tyr
65					70					75					80
Met	Glu	Leu	Ser	Ser	Leu	Arg	Ser	Glu	Asp	Thr	Ala	Val	Tyr	Tyr	Cys
				85					90					95	
Ala	Arg	Asp	Pro	Val	Arg	Arg	Ser	Pro	Phe	Asp	Ile	Trp	Gly	Gln	Gly
			100					105					110		
Thr	Met	Val	Thr	Val	Ser	Ser	Ala	Ser	Thr	Lys	Gly	Pro	Ser	Val	Phe
		115					120					125			
Pro	Leu	Ala	Pro	Cys	Ser	Arg	Ser	Thr	Ser	Glu	Ser	Thr	Ala	Ala	Leu
	130					135					140				
Gly	Cys	Leu	Val	Lys	Asp	Tyr	Phe	Pro	Glu	Pro	Val	Thr	Val	Ser	Trp
145					150					155					160
Asn	Ser	Gly	Ala	Leu	Thr	Ser	Gly	Val	His	Thr	Phe	Pro	Ala	Val	Leu
				165					170					175	
Gln	Ser	Ser	Gly	Leu	Tyr	Ser	Leu	Ser	Ser	Val	Val	Thr	Val	Pro	Ser
			180					185					190		
Ser	Ser	Leu	Gly	Thr	Lys	Thr	Tyr	Thr	Cys	Asn	Val	Asp	His	Lys	Pro
		195					200					205			
Ser	Asn	Thr	Lys	Val	Asp	Lys	Arg	Val	Glu	Ser	Lys	Tyr	Gly	Pro	Pro
	210					215					220				
Cys	Pro	Ser	Cys	Pro	Ala	Pro	Glu	Phe	Leu	Gly	Gly	Pro	Ser	Val	Phe
225					230					235					240
Leu	Phe	Pro	Pro	Lys	Pro	Lys	Asp	Thr	Leu	Met	Ile	Ser	Arg	Thr	Pro
				245					250					255	
Glu	Val	Thr	Cys	Val	Val	Val	Asp	Val	Ser	Gln	Glu	Asp	Pro	Glu	Val
			260					265					270		
Gln	Phe	Asn	Trp	Tyr	Val	Asp	Gly	Val	Glu	Val	His	Asn	Ala	Lys	Thr
		275					280					285			
Lys	Pro	Arg	Glu	Glu	Gln	Phe	Asn	Ser	Thr	Tyr	Arg	Val	Val	Ser	Val
	290					295					300				
Leu	Thr	Val	Leu	His	Gln	Asp	Trp	Leu	Asn	Gly	Lys	Glu	Tyr	Lys	Cys
305					310					315					320
Lys	Val	Ser	Asn	Lys	Gly	Leu	Pro	Ser	Ser	Ile	Glu	Lys	Thr	Ile	Ser
			325						330					335	
Lys	Ala	Lys	Gly	Gln	Pro	Arg	Glu	Pro	Gln	Val	Tyr	Thr	Leu	Pro	Pro
			340					345					350		
Ser	Gln	Glu	Glu	Met	Thr	Lys	Asn	Gln	Val	Ser	Leu	Thr	Cys	Leu	Val
		355					360					365			
Lys	Gly	Phe	Tyr	Pro	Ser	Asp	Ile	Ala	Val	Glu	Trp	Glu	Ser	Asn	Gly
	370					375					380				
Gln	Pro	Glu	Asn	Asn	Tyr	Lys	Thr	Thr							

```
<210> SEQ ID NO 74
<211> LENGTH: 1335
<212> TYPE: DNA
<213> ORGANISM: Artificial Sequence
<220> FEATURE:
<223> OTHER INFORMATION: Synthetic: DNA HEAVY CHAIN
```

caggtgcagc	tggtgcagtc	tggggctgag	gtgaagaagc	ctgggtcctc	ggtgaaggtc	60
tcttgcaagg	cttctggagg	caccttcagc	acgtatgcta	tgggtgggt	gcgacaggcc	120
cctggacaag	ggcttgagtg	gatgggaggg	atcatccctg	cgtttggtac	agcaaaactac	180
gcacagaagt	tccagggcag	agtcacgatt	accgcggagc	aatccacgag	cacagcctac	240
atggagctga	gcagcctgag	atctgaggac	acggcggtgt	actactgcgc	cagagatccg	300
gtgagaagaa	gccatttcga	catatggggt	cagggtagaa	tggtcaccgt	ctcctcagct	360
tccaccaagg	gcccctccgt	gttccctctg	gccccttgct	cccggtcac	ctccgagtet	420
accgccgctc	tgggctgcct	cgtgaaggac	tacttccccg	agcccgtagc	cgtgtcctgg	480
aactctggcg	ccttgacctc	cggcgtgcac	accttccctg	ccgtgctgca	gtcctccggc	540
ctgtactccc	tgtccagcgt	cgtgaccctg	cctctctcca	gcctgggcac	caagacctac	600
acctgtaacg	tggaccacaa	gccctccaac	accaaagtgg	acaagcgggt	ggaatctaag	660
tacggccctc	cctgcccttc	ctgccctgcc	cctgagttcc	tgggcggacc	tcccggtgtc	720
ctgttccctc	caaagcccaa	ggacacctgt	atgatctccc	ggacctctga	agtgaacctgc	780
gtggtggtgg	acgtgtccca	ggaagatccc	gaagtcacgt	tcaattggta	cgtggacggc	840
gtggaagtgc	acaacgccaa	gaccaagccc	agagagggaac	agttcaactc	cacctaccgg	900
gtggtgtccg	tgtctaccgt	gctgcaccag	gactggctga	acggcaaaga	gtacaagtgc	960
aaagtgtcca	acaagggcct	gccctccagc	atcgaaaaga	ccatctccaa	ggccaagggc	1020
cagccccgcg	agccccaagt	gtacacctgt	cctcccagcc	aggaagagat	gaccaagaat	1080
caagtgtccc	tgaattgtct	ggtcaagggc	ttctaccctc	ccgatatcgc	cgtggagtgg	1140
gagtccaacg	gccagcccca	gaacaactac	aagaccaccc	ctcccgtgct	ggactccgac	1200
ggctccttct	tcttgtactc	tcggtgacc	gtggacaagt	cccgtggca	ggaaggcaac	1260
gtcttctctc	gtccgtgat	gcacgaggcc	ctgcacaacc	actacaccca	gaagtccctg	1320
tccctgtctc	tgggc					1335

<400> SEQUENCE: 75

Gln Val Gln Leu Val Gln Ser Gly Ala Glu Val Lys Lys Pro Gly Ser
1 5 10 15

Ser Val Lys Val Ser Cys Lys Ala Ser Gly Gly Thr Phe Ser Thr Tyr
20 25 30

Ala Ile Gly Trp Val Arg Gln Ala Pro Gly Gln Gly Leu Glu Trp Met

-continued

	35					40					45				
Gly	Gly	Ile	Ile	Pro	Ala	Phe	Gly	Thr	Ala	Asn	Tyr	Ala	Gln	Lys	Phe
	50					55					60				
Gln	Gly	Arg	Val	Thr	Ile	Thr	Ala	Asp	Glu	Ser	Thr	Ser	Thr	Ala	Tyr
65					70					75					80
Met	Glu	Leu	Ser	Ser	Leu	Arg	Ser	Glu	Asp	Thr	Ala	Val	Tyr	Tyr	Cys
				85					90					95	
Ala	Arg	Asp	Pro	Val	Arg	Arg	Ser	Pro	Phe	Asp	Ile	Trp	Gly	Gln	Gly
			100						105					110	
Thr	Met	Val	Thr	Val	Ser	Ser	Ala	Ser	Thr	Lys	Gly	Pro	Ser	Val	Phe
		115					120					125			
Pro	Leu	Ala	Pro	Cys	Ser	Arg	Ser	Thr	Ser	Glu	Ser	Thr	Ala	Ala	Leu
	130					135						140			
Gly	Cys	Leu	Val	Lys	Asp	Tyr	Phe	Pro	Glu	Pro	Val	Thr	Val	Ser	Trp
145					150					155					160
Asn	Ser	Gly	Ala	Leu	Thr	Ser	Gly	Val	His	Thr	Phe	Pro	Ala	Val	Leu
				165					170						175
Gln	Ser	Ser	Gly	Leu	Tyr	Ser	Leu	Ser	Ser	Val	Val	Thr	Val	Pro	Ser
			180					185						190	
Ser	Ser	Leu	Gly	Thr	Lys	Thr	Tyr	Thr	Cys	Asn	Val	Asp	His	Lys	Pro
		195					200					205			
Ser	Asn	Thr	Lys	Val	Asp	Lys	Arg	Val	Glu	Ser	Lys	Tyr	Gly	Pro	Pro
	210					215					220				
Cys	Pro	Pro	Cys	Pro	Ala	Pro	Glu	Phe	Leu	Gly	Gly	Pro	Ser	Val	Phe
225					230					235					240
Leu	Phe	Pro	Pro	Lys	Pro	Lys	Asp	Thr	Leu	Met	Ile	Ser	Arg	Thr	Pro
				245					250					255	
Glu	Val	Thr	Cys	Val	Val	Val	Asp	Val	Ser	Gln	Glu	Asp	Pro	Glu	Val
			260					265					270		
Gln	Phe	Asn	Trp	Tyr	Val	Asp	Gly	Val	Glu	Val	His	Asn	Ala	Lys	Thr
		275					280					285			
Lys	Pro	Arg	Glu	Glu	Gln	Phe	Asn	Ser	Thr	Tyr	Arg	Val	Val	Ser	Val
	290					295					300				
Leu	Thr	Val	Leu	His	Gln	Asp	Trp	Leu	Asn	Gly	Lys	Glu	Tyr	Lys	Cys
305					310					315					320
Lys	Val	Ser	Asn	Lys	Gly	Leu	Pro	Ser	Ser	Ile	Glu	Lys	Thr	Ile	Ser
				325					330					335	
Lys	Ala	Lys	Gly	Gln	Pro	Arg	Glu	Pro	Gln	Val	Tyr	Thr	Leu	Pro	Pro
			340					345					350		
Ser	Gln	Glu	Glu	Met	Thr	Lys	Asn	Gln	Val	Ser	Leu	Thr	Cys	Leu	Val
		355					360						365		
Lys	Gly	Phe	Tyr	Pro	Ser	Asp	Ile	Ala	Val	Glu	Trp	Glu	Ser	Asn	Gly
	370					375					380				
Gln	Pro	Glu	Asn	Asn	Tyr	Lys	Thr	Thr	Pro	Pro	Val	Leu	Asp	Ser	Asp
385					390					395					400
Gly	Ser	Phe	Phe	Leu	Tyr	Ser	Arg	Leu	Thr	Val	Asp	Lys	Ser	Arg	Trp
				405					410					415	
Gln	Glu	Gly	Asn	Val	Phe	Ser	Cys	Ser	Val	Met	His	Glu	Ala	Leu	His
			420						425				430		
Asn	His	Tyr	Thr	Gln	Lys	Ser	Leu	Ser	Leu	Ser	Leu	Gly			
		435					440					445			

-continued

```

<210> SEQ ID NO 76
<211> LENGTH: 1335
<212> TYPE: DNA
<213> ORGANISM: Artificial Sequence
<220> FEATURE:
<223> OTHER INFORMATION: Synthetic: DNA HEAVY CHAIN

<400> SEQUENCE: 76

caggtgcagc tgggtgcagtc tggggctgag gtgaagaagc ctgggtcctc ggtgaaggtc      60
tcctgcaagg cttctggagg caccttcagc acgtatgcta tcgggtgggt gcgacaggcc      120
cctggacaag ggcttgagtg gatgggaggg atcatccctg cgtttggtac agcaaaactac      180
gcacagaagt tccagggcag agtcacgatt accgcggacg aatccacgag cacagcctac      240
atggagctga gcagcctgag atctgaggac acggcggtgt actactgcgc cagagatccg      300
gtgagaagaa gccattcga catatggggc cagggtaaaa tggtcaccgt ctccctcagct      360
tccaccaagg gccctccgt gttccctctg gcccttctgt cccgggtccac ctccgagtct      420
accgcgctc tgggtgcct cgtgaaggac tacttcccg agcccgtagc cgtgtcctgg      480
aactctggcg cctgacctc cggcgtgcac accttccctg ccgtgctgca gtcctccggc      540
ctgtactccc tgtccagcgt cgtgaccgtg ccttccctca gcctgggcac caagacctac      600
acctgtaacg tggaccacaa gccctccaac accaaagtgg acaagcgggt ggaatctaag      660
tacggccctc cctgccctcc ttgccctgcc cctgagttcc tgggcggacc ttccgtgttc      720
ctgttccctc caaagcccaa ggacaccctg atgatctccc ggacccctga agtgacctgc      780
gtggtggtgg acgtgtccca ggaagatccc gaagtccagt tcaattggta cgtggacggc      840
gtggaagtgc acaacgcaa gaccaagccc agagaggaac agttcaactc cacctaccgg      900
gtggtgtccg tgctgaccgt gctgcaccag gactggctga acggcaaaga gtacaagtgc      960
aaagtgtcca acaagggcct gccctccagc atcgaaaaga ccatctccaa ggccaagggc     1020
cagcccccg agccccaagt gtacaccctg cctcccagcc aggaagagat gaccaagaat     1080
caagtgtccc tgacttgtct ggtcaagggc ttctaccctc ccgatatcgc cgtggagtgg     1140
gagtccaacg gccagccga gaacaactac aagaccaccc ctcccgctgt ggactccgac     1200
ggctccttct tcctgactc tcggctgacc gtggacaagt cccggtggca ggaaggcaac     1260
gtcttctcct gctccgtgat gcacgaggcc ctgcacaacc actacacca gaagtccttg     1320
tcctgtctc tgggc                                           1335

```

```

<210> SEQ ID NO 77
<211> LENGTH: 445
<212> TYPE: PRT
<213> ORGANISM: Artificial Sequence
<220> FEATURE:
<223> OTHER INFORMATION: Synthetic: HEAVY CHAIN

<400> SEQUENCE: 77

Gln Val Gln Leu Val Gln Ser Gly Ala Glu Val Lys Lys Pro Gly Ser
1             5             10             15

Ser Val Lys Val Ser Cys Lys Ala Ser Gly Gly Thr Phe Ser Thr Tyr
20             25             30

Ala Ile Gly Trp Val Arg Gln Ala Pro Gly Gln Gly Leu Glu Trp Met
35             40             45

```

-continued

Gly	Gly	Ile	Ile	Pro	Ala	Phe	Gly	Thr	Ala	Asn	Tyr	Ala	Gln	Lys	Phe
50						55				60					
Gln	Gly	Arg	Val	Thr	Ile	Thr	Ala	Asp	Glu	Ser	Thr	Ser	Thr	Ala	Tyr
65					70				75						80
Met	Glu	Leu	Ser	Ser	Leu	Arg	Ser	Glu	Asp	Thr	Ala	Val	Tyr	Tyr	Cys
			85					90					95		
Ala	Arg	Asp	Pro	Val	Arg	Arg	Ser	Pro	Phe	Asp	Ile	Trp	Gly	Gln	Gly
			100					105					110		
Thr	Met	Val	Thr	Val	Ser	Ser	Ala	Ser	Thr	Lys	Gly	Pro	Ser	Val	Phe
		115					120					125			
Pro	Leu	Ala	Pro	Cys	Ser	Arg	Ser	Thr	Ser	Glu	Ser	Thr	Ala	Ala	Leu
	130					135					140				
Gly	Cys	Leu	Val	Lys	Asp	Tyr	Phe	Pro	Glu	Pro	Val	Thr	Val	Ser	Trp
145					150				155						160
Asn	Ser	Gly	Ala	Leu	Thr	Ser	Gly	Val	His	Thr	Phe	Pro	Ala	Val	Leu
				165				170						175	
Gln	Ser	Ser	Gly	Leu	Tyr	Ser	Leu	Ser	Ser	Val	Val	Thr	Val	Pro	Ser
			180					185					190		
Ser	Ser	Leu	Gly	Thr	Lys	Thr	Tyr	Thr	Cys	Asn	Val	Asp	His	Lys	Pro
		195					200					205			
Ser	Asn	Thr	Lys	Val	Asp	Lys	Arg	Val	Glu	Ser	Lys	Tyr	Gly	Pro	Pro
	210					215					220				
Cys	Pro	Pro	Cys	Pro	Ala	Pro	Glu	Phe	Glu	Gly	Gly	Pro	Ser	Val	Phe
225					230				235						240
Leu	Phe	Pro	Pro	Lys	Pro	Lys	Asp	Thr	Leu	Met	Ile	Ser	Arg	Thr	Pro
				245				250						255	
Glu	Val	Thr	Cys	Val	Val	Val	Asp	Val	Ser	Gln	Glu	Asp	Pro	Glu	Val
			260				265						270		
Gln	Phe	Asn	Trp	Tyr	Val	Asp	Gly	Val	Glu	Val	His	Asn	Ala	Lys	Thr
		275					280					285			
Lys	Pro	Arg	Glu	Glu	Gln	Phe	Asn	Ser	Thr	Tyr	Arg	Val	Val	Ser	Val
	290					295					300				
Leu	Thr	Val	Leu	His	Gln	Asp	Trp	Leu	Asn	Gly	Lys	Glu	Tyr	Lys	Cys
305					310					315					320
Lys	Val	Ser	Asn	Lys	Gly	Leu	Pro	Ser	Ser	Ile	Glu	Lys	Thr	Ile	Ser
				325					330					335	
Lys	Ala	Lys	Gly	Gln	Pro	Arg	Glu	Pro	Gln	Val	Tyr	Thr	Leu	Pro	Pro
			340					345					350		
Ser	Gln	Glu	Glu	Met	Thr	Lys	Asn	Gln	Val	Ser	Leu	Thr	Cys	Leu	Val
		355					360					365			
Lys	Gly	Phe	Tyr	Pro	Ser	Asp	Ile	Ala	Val	Glu	Trp	Glu	Ser	Asn	Gly
	370					375					380				
Gln	Pro	Glu	Asn	Asn	Tyr	Lys	Thr	Thr	Pro	Pro	Val	Leu	Asp	Ser	Asp
385					390					395					400
Gly	Ser	Phe	Phe	Leu	Tyr	Ser	Arg	Leu	Thr	Val	Asp	Lys	Ser	Arg	Trp
				405				410						415	
Gln	Glu	Gly	Asn	Val	Phe	Ser	Cys	Ser	Val	Met	His	Glu	Ala	Leu	His
			420					425					430		
Asn	His	Tyr	Thr	Gln	Lys	Ser	Leu	Ser	Leu	Ser	Leu	Gly			
		435					440					445			

-continued

```

<210> SEQ ID NO 78
<211> LENGTH: 1335
<212> TYPE: DNA
<213> ORGANISM: Artificial Sequence
<220> FEATURE:
<223> OTHER INFORMATION: Synthetic: DNA HEAVY CHAIN

<400> SEQUENCE: 78

cagggtgcagc tgggtgcagtc tggggctgag gtgaagaagc ctgggtcctc ggtgaaggtc      60
tcctgcaagg cttctggagg caccttcagc acgtatgcta tcgggtgggt gcgacaggcc      120
cctggacaag ggcttgagtg gatgggaggg atcatccctg cgtttggtac agcaaaactac      180
gcacagaagt tccagggcag agtcacgatt accgcggacg aatccacgag cacagcctac      240
atggagctga gcagcctgag atctgaggac acggcgggtg actactgcgc cagagatccg      300
gtgagaagaa gcccattcga catatggggt cagggtacaa tggtcaccgt ctctcagct      360
tccaccaagg gccctccgtg gttccctctg gcccttctgt cccgggtccac ctccgagtct      420
accgcgctc tgggctgcct cgtgaaggac tacttccccg agcccgtagc cgtgtcctgg      480
aactctggcg ccttgacctc cggcgtgcac accttccctg ccgtgctgca gtcctccggc      540
ctgtactccc tgtccagcgt cgtgaccgtg ccttcctcca gcctgggcac caagacctac      600
acctgtaacg tggaccacaa gcctccaac accaaagtgg acaagcgggt ggaatctaag      660
tacggccctc cctgcctcct ttgcctgcc cctgagttcg agggcggacc ttccgtgttc      720
ctgttccctc caaagcccaa ggacaccctg atgatctccc ggaccctga agtgacctgc      780
gtggtggtgg acgtgtccca ggaagatccc gaagtccagt tcaattggta cgtggacggc      840
gtggaagtgc acaacgcaa gaccaagccc agagaggaac agttcaactc cacctaccgg      900
gtggtgtccg tgctgaccgt gctgcaccag gactggctga acggcaaaga gtacaagtgc      960
aaagtgtcca acaagggcct gcctccagc atcgaaaaga ccatctccaa ggccaagggc      1020
cagcccccg agccccaagt gtacaccctg cctcccagcc aggaagagat gaccaagaat      1080
caagtgtccc tgacttgtct ggtcaagggc ttctaccctc ccgatatcgc cgtggagtgg      1140
gagtccaacg gccagccga gaacaactac aagaccaccc ctcccgtgct ggactccgac      1200
ggctccttct tctgtactc tcggctgacc gtggacaagt cccggtgga ggaaggcaac      1260
gtcttctcct gctccgtgat gcacgaggcc ctgcacaacc actacacca gaagtcctg      1320
tccctgtctc tgggc                                         1335

```

```

<210> SEQ ID NO 79
<211> LENGTH: 8
<212> TYPE: PRT
<213> ORGANISM: Artificial Sequence
<220> FEATURE:
<223> OTHER INFORMATION: Synthetic: HCDR1 (IMGT)

```

```

<400> SEQUENCE: 79

```

```

Gly Phe Thr Phe Ser Ser Tyr Arg
1             5

```

```

<210> SEQ ID NO 80
<211> LENGTH: 8
<212> TYPE: PRT
<213> ORGANISM: Artificial Sequence
<220> FEATURE:
<223> OTHER INFORMATION: Synthetic: HCDR2 (IMGT)

```

-continued

<400> SEQUENCE: 80

Ile Ser Ser Ser Ser Ser Ser Ile
1 5

<210> SEQ ID NO 81

<211> LENGTH: 19

<212> TYPE: PRT

<213> ORGANISM: Artificial Sequence

<220> FEATURE:

<223> OTHER INFORMATION: Synthetic: HCDR3 (IMGT)

<400> SEQUENCE: 81

Ala Lys Gly Pro Arg Tyr Asp Ser Ser Gly Tyr Arg Trp Arg Tyr Gly
1 5 10 15

Met Asp Val

<210> SEQ ID NO 82

<211> LENGTH: 9

<212> TYPE: PRT

<213> ORGANISM: Artificial Sequence

<220> FEATURE:

<223> OTHER INFORMATION: Synthetic: HCDR1 (ADI)

<400> SEQUENCE: 82

Phe Thr Phe Ser Ser Tyr Arg Met Asn
1 5

<210> SEQ ID NO 83

<211> LENGTH: 17

<212> TYPE: PRT

<213> ORGANISM: Artificial Sequence

<220> FEATURE:

<223> OTHER INFORMATION: Synthetic: HCDR2 (ADI)

<400> SEQUENCE: 83

Ser Ile Ser Ser Ser Ser Ser Ser Ile Trp Tyr Ala Asp Ser Val Lys
1 5 10 15

Gly

<210> SEQ ID NO 84

<211> LENGTH: 19

<212> TYPE: PRT

<213> ORGANISM: Artificial Sequence

<220> FEATURE:

<223> OTHER INFORMATION: Synthetic: HCDR3 (ADI)

<400> SEQUENCE: 84

Ala Lys Gly Pro Arg Tyr Asp Ser Ser Gly Tyr Arg Trp Arg Tyr Gly
1 5 10 15

Met Asp Val

<210> SEQ ID NO 85

<211> LENGTH: 126

<212> TYPE: PRT

<213> ORGANISM: Artificial Sequence

<220> FEATURE:

<223> OTHER INFORMATION: Synthetic: VH

<400> SEQUENCE: 85

Glu Val Gln Leu Val Glu Ser Gly Gly Gly Leu Val Lys Pro Gly Gly
1 5 10 15

-continued

Ser	Leu	Arg	Leu	Ser	Cys	Ala	Ala	Ser	Gly	Phe	Thr	Phe	Ser	Ser	Tyr
	20							25					30		
Arg	Met	Asn	Trp	Val	Arg	Gln	Ala	Pro	Gly	Lys	Gly	Leu	Glu	Trp	Val
	35						40					45			
Ser	Ser	Ile	Ser	Ser	Ser	Ser	Ser	Ser	Ile	Trp	Tyr	Ala	Asp	Ser	Val
	50					55					60				
Lys	Gly	Arg	Phe	Thr	Ile	Ser	Arg	Asp	Asn	Ala	Lys	Asn	Ser	Leu	Tyr
65					70					75					80
Leu	Gln	Met	Asn	Ser	Leu	Arg	Ala	Glu	Asp	Thr	Ala	Val	Tyr	Tyr	Cys
			85						90					95	
Ala	Lys	Gly	Pro	Arg	Tyr	Asp	Ser	Ser	Gly	Tyr	Arg	Trp	Arg	Tyr	Gly
			100					105					110		
Met	Asp	Val	Trp	Gly	Gln	Gly	Thr	Thr	Val	Thr	Val	Ser	Ser		
		115					120					125			

<210> SEQ ID NO 86
 <211> LENGTH: 378
 <212> TYPE: DNA
 <213> ORGANISM: Artificial Sequence
 <220> FEATURE:
 <223> OTHER INFORMATION: Synthetic: DNA VH

<400> SEQUENCE: 86

gaggtgcagc tgggtgagtc tgggggaggc ctggtcaagc ctgggggggc cctgagactc	60
tcctgtgcag cctctggatt caccttctct agctatagga tgaactgggt ccgccaggct	120
ccagggaagg ggctggagtg ggtctcatcc attagtagta gtagtagttc gatatggtag	180
gcagactcag tgaagggcgc attcaccatc tccagagaca acgccaagaa ctactgtat	240
ctgcaaatga acagcctgag agccgaggac acggcggtgt actactgcgc caagggcccc	300
agatacgaca gcagcggata ccgatggaga tacggaatgg acgtatgggg ccagggaaca	360
actgtcaccg tctctctca	378

<210> SEQ ID NO 87
 <211> LENGTH: 456
 <212> TYPE: PRT
 <213> ORGANISM: Artificial Sequence
 <220> FEATURE:
 <223> OTHER INFORMATION: Synthetic: HEAVY CHAIN

<400> SEQUENCE: 87

Glu	Val	Gln	Leu	Val	Glu	Ser	Gly	Gly	Gly	Leu	Val	Lys	Pro	Gly	Gly
1				5						10				15	
Ser	Leu	Arg	Leu	Ser	Cys	Ala	Ala	Ser	Gly	Phe	Thr	Phe	Ser	Ser	Tyr
		20						25					30		
Arg	Met	Asn	Trp	Val	Arg	Gln	Ala	Pro	Gly	Lys	Gly	Leu	Glu	Trp	Val
		35					40					45			
Ser	Ser	Ile	Ser	Ser	Ser	Ser	Ser	Ser	Ile	Trp	Tyr	Ala	Asp	Ser	Val
		50				55					60				
Lys	Gly	Arg	Phe	Thr	Ile	Ser	Arg	Asp	Asn	Ala	Lys	Asn	Ser	Leu	Tyr
65					70					75					80
Leu	Gln	Met	Asn	Ser	Leu	Arg	Ala	Glu	Asp	Thr	Ala	Val	Tyr	Tyr	Cys
			85						90					95	
Ala	Lys	Gly	Pro	Arg	Tyr	Asp	Ser	Ser	Gly	Tyr	Arg	Trp	Arg	Tyr	Gly
			100					105					110		

-continued

Met	Asp	Val	Trp	Gly	Gln	Gly	Thr	Thr	Val	Thr	Val	Ser	Ser	Ala	Ser
		115					120					125			
Thr	Lys	Gly	Pro	Ser	Val	Phe	Pro	Leu	Ala	Pro	Ser	Ser	Lys	Ser	Thr
	130					135					140				
Ser	Gly	Gly	Thr	Ala	Ala	Leu	Gly	Cys	Leu	Val	Lys	Asp	Tyr	Phe	Pro
145					150					155					160
Glu	Pro	Val	Thr	Val	Ser	Trp	Asn	Ser	Gly	Ala	Leu	Thr	Ser	Gly	Val
				165					170					175	
His	Thr	Phe	Pro	Ala	Val	Leu	Gln	Ser	Ser	Gly	Leu	Tyr	Ser	Leu	Ser
		180						185					190		
Ser	Val	Val	Thr	Val	Pro	Ser	Ser	Ser	Leu	Gly	Thr	Gln	Thr	Tyr	Ile
		195					200					205			
Cys	Asn	Val	Asn	His	Lys	Pro	Ser	Asn	Thr	Lys	Val	Asp	Lys	Lys	Val
	210					215					220				
Glu	Pro	Lys	Ser	Cys	Asp	Lys	Thr	His	Thr	Cys	Pro	Pro	Cys	Pro	Ala
225					230					235					240
Pro	Glu	Leu	Leu	Gly	Gly	Pro	Ser	Val	Phe	Leu	Phe	Pro	Pro	Lys	Pro
				245					250					255	
Lys	Asp	Thr	Leu	Met	Ile	Ser	Arg	Thr	Pro	Glu	Val	Thr	Cys	Val	Val
			260					265					270		
Val	Asp	Val	Ser	His	Glu	Asp	Pro	Glu	Val	Lys	Phe	Asn	Trp	Tyr	Val
		275					280					285			
Asp	Gly	Val	Glu	Val	His	Asn	Ala	Lys	Thr	Lys	Pro	Arg	Glu	Glu	Gln
	290					295					300				
Tyr	Asn	Ser	Thr	Tyr	Arg	Val	Val	Ser	Val	Leu	Thr	Val	Leu	His	Gln
305					310					315					320
Asp	Trp	Leu	Asn	Gly	Lys	Glu	Tyr	Lys	Cys	Lys	Val	Ser	Asn	Lys	Ala
			325						330					335	
Leu	Pro	Ala	Pro	Ile	Glu	Lys	Thr	Ile	Ser	Lys	Ala	Lys	Gly	Gln	Pro
			340					345					350		
Arg	Glu	Pro	Gln	Val	Tyr	Thr	Leu	Pro	Pro	Ser	Arg	Asp	Glu	Leu	Thr
		355					360					365			
Lys	Asn	Gln	Val	Ser	Leu	Thr	Cys	Leu	Val	Lys	Gly	Phe	Tyr	Pro	Ser
	370					375					380				
Asp	Ile	Ala	Val	Glu	Trp	Glu	Ser	Asn	Gly	Gln	Pro	Glu	Asn	Asn	Tyr
385					390					395					400
Lys	Thr	Thr	Pro	Pro	Val	Leu	Asp	Ser	Asp	Gly	Ser	Phe	Phe	Leu	Tyr
			405						410					415	
Ser	Lys	Leu	Thr	Val	Asp	Lys	Ser	Arg	Trp	Gln	Gln	Gly	Asn	Val	Phe
			420					425					430		
Ser	Cys	Ser	Val	Met	His	Glu	Ala	Leu	His	Asn	His	Tyr	Thr	Gln	Lys
		435					440					445			
Ser	Leu	Ser	Leu	Ser	Pro	Gly	Lys								
	450					455									

<210> SEQ ID NO 88

<211> LENGTH: 1368

<212> TYPE: DNA

<213> ORGANISM: Artificial Sequence

<220> FEATURE:

<223> OTHER INFORMATION: Synthetic: DNA HEAVY CHAIN

<400> SEQUENCE: 88

-continued

gaggtgcagc tgggtggagtc tgggggaggc ctggtcaagc ctggggggtc cctgagactc	60
tcctgtgcag cctctggatt caccttctct agctatagga tgaactgggt ccgccaggct	120
ccaggggaagg ggctggagtg ggtctcatcc attagtagta gtagtagttc gatatggtac	180
gcagactcag tgaagggccg attcaccatc tccagagaca acgccaagaa ctactgtat	240
ctgcaaatga acagcctgag agccgaggac acggcgggtg actactgcgc caagggcccc	300
agatacgaca gcagcggata ccgatggaga tacggaatgg acgtatgggg ccaggggaaca	360
actgtcacgc tctcctcagc gagcaccaaa ggcccgcgcg tgtttccgct ggccgcgcgc	420
agcaaaagca ccagcggcgg caccgcggcg ctgggctgcc tggtgaaaga ttattttccg	480
gaaccgggtga ccgtgagctg gaacagcggc gcgctgacca gcggcgtgca tacctttccg	540
gcgggtgctgc agagcagcgg cctgtatagc ctgagcagcg tggtgaccgt gccgagcagc	600
agcctgggca cccagaccta tatttgcaac gtgaaccata aaccgagcaa caccaaagt	660
gataaaaaag tggaaaccga aagctgcgat aaaaccata cctgccgcgc gtgccggcg	720
ccggaaactgc tggggcgccc gagcgtgttt ctgtttccgc cgaaaccgaa agataccctg	780
atgattagcc gcaccccgga agtgacctgc gtgggtgggg atgtgagcca tgaagatccg	840
gaagtgaagt ttaactggta tgtggatggc gtggaagtgc ataacgcgaa aaccaaaccg	900
cgcaagaac agtataacag cacctatcgc gtggtgagcg tgctgaccgt gctgcatcag	960
gattggctga acgcaaaaga atataaatgc aaagtgagca acaaagcgt gccggcgccc	1020
attgaaaaaa ccattagcaa agcgaaaggc cagccgcgcg aaccgcaggt gtataccctg	1080
ccgccgagcc gcgatgaact gacaaaaac caggtgagcc tgacctgcct ggtgaaaggc	1140
ttttatccga gcgatattgc ggtggaatgg gaaagcaacg gccagccgga aaacaactat	1200
aaaaccaccc cgccggtgct ggatagcgat ggcagctttt ttctgtatag caaactgacc	1260
gtggataaaa gcccgctggc gcagggcaac gtgttttagc gcagcgtgat gcatgaagcg	1320
ctgcataacc attataccca gaaaagcctg agcctgagcc cgggcaaa	1368

<210> SEQ ID NO 89
 <211> LENGTH: 6
 <212> TYPE: PRT
 <213> ORGANISM: Artificial Sequence
 <220> FEATURE:
 <223> OTHER INFORMATION: Synthetic: LCDR1 (IMGT)

<400> SEQUENCE: 89

Gln Ser Ile Ser Ser Tyr
 1 5

<210> SEQ ID NO 90
 <211> LENGTH: 3
 <212> TYPE: PRT
 <213> ORGANISM: Artificial Sequence
 <220> FEATURE:
 <223> OTHER INFORMATION: Synthetic: LCDR2 (IMGT)

<400> SEQUENCE: 90

Ala Ala Ser
 1

<210> SEQ ID NO 91
 <211> LENGTH: 10
 <212> TYPE: PRT

-continued

<213> ORGANISM: Artificial Sequence
<220> FEATURE:
<223> OTHER INFORMATION: Synthetic: LCDR3 (IMGT)

<400> SEQUENCE: 91

Gln Gln Leu Tyr Val Asp Pro Pro Trp Thr
1 5 10

<210> SEQ ID NO 92
<211> LENGTH: 11
<212> TYPE: PRT
<213> ORGANISM: Artificial Sequence
<220> FEATURE:
<223> OTHER INFORMATION: Synthetic: LCDR1 (ADI)

<400> SEQUENCE: 92

Arg Ala Ser Gln Ser Ile Ser Ser Tyr Leu Asn
1 5 10

<210> SEQ ID NO 93
<211> LENGTH: 7
<212> TYPE: PRT
<213> ORGANISM: Artificial Sequence
<220> FEATURE:
<223> OTHER INFORMATION: Synthetic: LCDR2 (ADI)

<400> SEQUENCE: 93

Ala Ala Ser Ser Leu Gln Ser
1 5

<210> SEQ ID NO 94
<211> LENGTH: 10
<212> TYPE: PRT
<213> ORGANISM: Artificial Sequence
<220> FEATURE:
<223> OTHER INFORMATION: Synthetic: LCDR3 (ADI)

<400> SEQUENCE: 94

Gln Gln Leu Tyr Val Asp Pro Pro Trp Thr
1 5 10

<210> SEQ ID NO 95
<211> LENGTH: 108
<212> TYPE: PRT
<213> ORGANISM: Artificial Sequence
<220> FEATURE:
<223> OTHER INFORMATION: Synthetic: VL

<400> SEQUENCE: 95

Asp Ile Gln Met Thr Gln Ser Pro Ser Ser Leu Ser Ala Ser Val Gly
1 5 10 15

Asp Arg Val Thr Ile Thr Cys Arg Ala Ser Gln Ser Ile Ser Ser Tyr
20 25 30

Leu Asn Trp Tyr Gln Gln Lys Pro Gly Lys Ala Pro Lys Leu Leu Ile
35 40 45

Tyr Ala Ala Ser Ser Leu Gln Ser Gly Val Pro Ser Arg Phe Ser Gly
50 55 60

Ser Gly Ser Gly Thr Asp Phe Thr Leu Thr Ile Ser Ser Leu Gln Pro
65 70 75 80

Glu Asp Phe Ala Thr Tyr Tyr Cys Gln Gln Leu Tyr Val Asp Pro Pro
85 90 95

-continued

Trp Thr Phe Gly Gly Gly Thr Lys Val Glu Ile Lys
100 105

<210> SEQ ID NO 96
 <211> LENGTH: 324
 <212> TYPE: DNA
 <213> ORGANISM: Artificial Sequence
 <220> FEATURE:
 <223> OTHER INFORMATION: Synthetic: DNA VL

<400> SEQUENCE: 96

gacatccaga tgaccagtc tccatcctcc ctgtctgcat ctgtaggaga cagagtcacc 60
 atcacttgcc gggcaagtca gagcattagc agctatttaa attggtatca gcagaaacca 120
 gggaaagccc ctaagctcct gatctatgct gcattccagtt tgcaaagtgg ggtcccatca 180
 aggttcagtg gcagtggatc tgggacagat ttcactctca ccatcagcag tctgcaacct 240
 gaagattttg caacttacta ctgtcagcaa ctatacgtcg accctccttg gacttttggc 300
 ggagggacca aggttgagat caaa 324

<210> SEQ ID NO 97
 <211> LENGTH: 215
 <212> TYPE: PRT
 <213> ORGANISM: Artificial Sequence
 <220> FEATURE:
 <223> OTHER INFORMATION: Synthetic: LIGHT CHAIN

<400> SEQUENCE: 97

Asp Ile Gln Met Thr Gln Ser Pro Ser Ser Leu Ser Ala Ser Val Gly
1 5 10 15
 Asp Arg Val Thr Ile Thr Cys Arg Ala Ser Gln Ser Ile Ser Ser Tyr
20 25 30
 Leu Asn Trp Tyr Gln Gln Lys Pro Gly Lys Ala Pro Lys Leu Leu Ile
35 40 45
 Tyr Ala Ala Ser Ser Leu Gln Ser Gly Val Pro Ser Arg Phe Ser Gly
50 55 60
 Ser Gly Ser Gly Thr Asp Phe Thr Leu Thr Ile Ser Ser Leu Gln Pro
65 70 75 80
 Glu Asp Phe Ala Thr Tyr Tyr Cys Gln Gln Leu Tyr Val Asp Pro Pro
85 90 95
 Trp Thr Phe Gly Gly Gly Thr Lys Val Glu Ile Lys Arg Thr Val Ala
100 105 110
 Ala Pro Ser Val Phe Ile Phe Pro Pro Ser Asp Glu Gln Leu Lys Ser
115 120 125
 Gly Thr Ala Ser Val Val Cys Leu Leu Asn Asn Phe Tyr Pro Arg Glu
130 135 140
 Ala Lys Val Gln Trp Lys Val Asp Asn Ala Leu Gln Ser Gly Asn Ser
145 150 155 160
 Gln Glu Ser Val Thr Glu Gln Asp Ser Lys Asp Ser Thr Tyr Ser Leu
165 170 175
 Ser Ser Thr Leu Thr Leu Ser Lys Ala Asp Tyr Glu Lys His Lys Val
180 185 190
 Tyr Ala Cys Glu Val Thr His Gln Gly Leu Ser Ser Pro Val Thr Lys
195 200 205
 Ser Phe Asn Arg Gly Glu Cys
210 215

-continued

```

<210> SEQ ID NO 98
<211> LENGTH: 645
<212> TYPE: DNA
<213> ORGANISM: Artificial Sequence
<220> FEATURE:
<223> OTHER INFORMATION: Synthetic: DNA LIGHT CHAIN

<400> SEQUENCE: 98

gacatccaga tgaccagtc tccatcctcc ctgtctgcat ctgtaggaga cagagtcacc      60
atcacttgcc gggcaagtca gacattagc agctatttaa attggtatca gcagaaacca      120
gggaaagccc ctaagctcct gatctatgct gcatccagtt tgcaaagtgg ggtcccatca      180
agggttcagt gcagtggatc tgggacagat ttcactctca ccatcagcag tctgcaacct      240
gaagattttg caacttacta ctgtcagcaa ctatacgteg accctccttg gacttttggc      300
ggagggaacca aggttagat caaacgtacg gtggccgctc cctccgtgtt catcttccca      360
ccctccgacg agcagctgaa gtcgggcacc gcctccgctg tgtgcctgct gaacaacttc      420
taccctcgcg aggccaaagt gcagtggaaa gtggacaacg ccctgcagtc cggcaactcc      480
caggaatcgg tcaccgagca ggactccaag gacagcactt actcctgtc ctccacctg      540
accctgtcca aggccgacta cgagaagcac aaagtgtacg cctgcgaagt gaccaccag      600
ggcctgtcca gccccgtgac caagtccttc aaccggggcg agtgc                      645

```

```

<210> SEQ ID NO 99
<211> LENGTH: 452
<212> TYPE: PRT
<213> ORGANISM: Artificial Sequence
<220> FEATURE:
<223> OTHER INFORMATION: Synthetic: HEAVY CHAIN

<400> SEQUENCE: 99

Glu Val Gln Leu Val Glu Ser Gly Gly Gly Leu Val Lys Pro Gly Gly
1           5           10          15
Ser Leu Arg Leu Ser Cys Ala Ala Ser Gly Phe Thr Phe Ser Ser Tyr
20          25          30
Arg Met Asn Trp Val Arg Gln Ala Pro Gly Lys Gly Leu Glu Trp Val
35          40          45
Ser Ser Ile Ser Ser Ser Ser Ser Ser Ile Trp Tyr Ala Asp Ser Val
50          55          60
Lys Gly Arg Phe Thr Ile Ser Arg Asp Asn Ala Lys Asn Ser Leu Tyr
65          70          75          80
Leu Gln Met Asn Ser Leu Arg Ala Glu Asp Thr Ala Val Tyr Tyr Cys
85          90          95
Ala Lys Gly Pro Arg Tyr Asp Ser Ser Gly Tyr Arg Trp Arg Tyr Gly
100         105         110
Met Asp Val Trp Gly Gln Gly Thr Thr Val Thr Val Ser Ser Ala Ser
115         120         125
Thr Lys Gly Pro Ser Val Phe Pro Leu Ala Pro Cys Ser Arg Ser Thr
130         135         140
Ser Glu Ser Thr Ala Ala Leu Gly Cys Leu Val Lys Asp Tyr Phe Pro
145         150         155         160
Glu Pro Val Thr Val Ser Trp Asn Ser Gly Ala Leu Thr Ser Gly Val
165         170         175

```

-continued

His	Thr	Phe	Pro	Ala	Val	Leu	Gln	Ser	Ser	Gly	Leu	Tyr	Ser	Leu	Ser
			180					185					190		
Ser	Val	Val	Thr	Val	Pro	Ser	Ser	Ser	Leu	Gly	Thr	Lys	Thr	Tyr	Thr
		195					200					205			
Cys	Asn	Val	Asp	His	Lys	Pro	Ser	Asn	Thr	Lys	Val	Asp	Lys	Arg	Val
	210					215					220				
Glu	Ser	Lys	Tyr	Gly	Pro	Pro	Cys	Pro	Ser	Cys	Pro	Ala	Pro	Glu	Phe
225					230					235					240
Leu	Gly	Gly	Pro	Ser	Val	Phe	Leu	Phe	Pro	Pro	Lys	Pro	Lys	Asp	Thr
			245						250					255	
Leu	Met	Ile	Ser	Arg	Thr	Pro	Glu	Val	Thr	Cys	Val	Val	Val	Asp	Val
			260					265					270		
Ser	Gln	Glu	Asp	Pro	Glu	Val	Gln	Phe	Asn	Trp	Tyr	Val	Asp	Gly	Val
		275					280					285			
Glu	Val	His	Asn	Ala	Lys	Thr	Lys	Pro	Arg	Glu	Glu	Gln	Phe	Asn	Ser
	290					295					300				
Thr	Tyr	Arg	Val	Val	Ser	Val	Leu	Thr	Val	Leu	His	Gln	Asp	Trp	Leu
305					310					315					320
Asn	Gly	Lys	Glu	Tyr	Lys	Cys	Lys	Val	Ser	Asn	Lys	Gly	Leu	Pro	Ser
			325						330					335	
Ser	Ile	Glu	Lys	Thr	Ile	Ser	Lys	Ala	Lys	Gly	Gln	Pro	Arg	Glu	Pro
			340					345					350		
Gln	Val	Tyr	Thr	Leu	Pro	Pro	Ser	Gln	Glu	Glu	Met	Thr	Lys	Asn	Gln
		355					360					365			
Val	Ser	Leu	Thr	Cys	Leu	Val	Lys	Gly	Phe	Tyr	Pro	Ser	Asp	Ile	Ala
	370					375					380				
Val	Glu	Trp	Glu	Ser	Asn	Gly	Gln	Pro	Glu	Asn	Asn	Tyr	Lys	Thr	Thr
385					390					395					400
Pro	Pro	Val	Leu	Asp	Ser	Asp	Gly	Ser	Phe	Phe	Leu	Tyr	Ser	Arg	Leu
			405						410					415	
Thr	Val	Asp	Lys	Ser	Arg	Trp	Gln	Glu	Gly	Asn	Val	Phe	Ser	Cys	Ser
			420					425					430		
Val	Met	His	Glu	Ala	Leu	His	Asn	His	Tyr	Thr	Gln	Lys	Ser	Leu	Ser
		435					440					445			
Leu	Ser	Leu	Gly												
		450													

<210> SEQ ID NO 100

<211> LENGTH: 1356

<212> TYPE: DNA

<213> ORGANISM: Artificial Sequence

<220> FEATURE:

<223> OTHER INFORMATION: Synthetic: DNA HEAVY CHAIN

<400> SEQUENCE: 100

gagggtgcagc tgggtggagtc tgggggaggc ctgggtcaagc ctgggggggtc cctgagactc	60
tctctgtgcag cctctggatt caccttctct agctatagga tgaactgggt ccgccaggct	120
ccaggggaagg ggtctggagt ggtctcatcc attagtagta gtagtagttc gatatggtac	180
gcagactcag tgaagggccg attcaccatc tccagagaca acgccaagaa ctactgtat	240
ctgcaaatga acagcctgag agccgaggac acggcggtgt actactgcgc caagggcccc	300
agatacgaca gcagcgata ccgatggaga tacggaatgg acgtatgggg ccaggaaca	360

-continued

```

actgtcaccg tctcctcagc ttccaccaag ggccctccg tgttccctct ggcccttgc 420
tcccgggtcca cctccgagtc taccgcccgt ctgggctgcc tcgtgaagga ctacttcccc 480
gagcccgtag cctgtctctg gaactctggc gccctgacct cggcgctgca caccttcctt 540
gccgtgctgc agtcctccgg cctgtactcc ctgtccagcg tcgtgacctg gccctcctcc 600
agcctgggca ccaagaccta cacctgtaac gtggaccaca agccctccaa caccaaagtg 660
gacaagcggg tggaaatctaa gtacggccct cctgcccctt cctgcccctg cctgagttc 720
ctgggcgagc cttccgtgtt cctgttcctt ccaaagccca aggacacct gatgatctcc 780
cggacccctg aagtgacctg cgtggtggtg gacgtgtccc aggaagatcc cgaagtccag 840
ttcaattggt acgtggacgg cgtggaagtg cacaacgcca agaccaagcc cagagaggaa 900
cagttcaact ccacctaccg ggtggtgtcc gtgctgacct tgctgcacca ggactggctg 960
aacggcaaag agtacaagtg caaagtgtcc aacaagggcc tgcctccag catcgaaaag 1020
accatctcca aggccaaggg ccagcccccgc gagccccaag tgtacacct gctcccagc 1080
caggaagaga tgaccaagaa tcaagtgtcc ctgacttgtc tggtaaggg cttctacccc 1140
tccgatatcg ccgtggagtg ggagtcacaac ggccagcccg agaacaacta caagaccacc 1200
cctcccgtgc tggactccga cggctccttc ttcctgtact ctcggtgac cgtggacaag 1260
tcccgggtggc aggaaggcaa cgtcttctcc tgctccgtga tgcacgaggc cctgcacaac 1320
cactacaccc agaagtcctt gtcctgtct ctgggc 1356

```

<210> SEQ ID NO 101

<211> LENGTH: 452

<212> TYPE: PRT

<213> ORGANISM: Artificial Sequence

<220> FEATURE:

<223> OTHER INFORMATION: Synthetic: HEAVY CHAIN

<400> SEQUENCE: 101

```

Glu Val Gln Leu Val Glu Ser Gly Gly Gly Leu Val Lys Pro Gly Gly
1      5      10      15
Ser Leu Arg Leu Ser Cys Ala Ala Ser Gly Phe Thr Phe Ser Ser Tyr
20     25     30
Arg Met Asn Trp Val Arg Gln Ala Pro Gly Lys Gly Leu Glu Trp Val
35     40     45
Ser Ser Ile Ser Ser Ser Ser Ser Ile Trp Tyr Ala Asp Ser Val
50     55     60
Lys Gly Arg Phe Thr Ile Ser Arg Asp Asn Ala Lys Asn Ser Leu Tyr
65     70     75     80
Leu Gln Met Asn Ser Leu Arg Ala Glu Asp Thr Ala Val Tyr Tyr Cys
85     90     95
Ala Lys Gly Pro Arg Tyr Asp Ser Ser Gly Tyr Arg Trp Arg Tyr Gly
100    105    110
Met Asp Val Trp Gly Gln Gly Thr Thr Val Thr Val Ser Ser Ala Ser
115    120    125
Thr Lys Gly Pro Ser Val Phe Pro Leu Ala Pro Cys Ser Arg Ser Thr
130    135    140
Ser Glu Ser Thr Ala Ala Leu Gly Cys Leu Val Lys Asp Tyr Phe Pro
145    150    155    160
Glu Pro Val Thr Val Ser Trp Asn Ser Gly Ala Leu Thr Ser Gly Val
165    170    175

```

-continued

His	Thr	Phe	Pro	Ala	Val	Leu	Gln	Ser	Ser	Gly	Leu	Tyr	Ser	Leu	Ser
			180					185					190		
Ser	Val	Val	Thr	Val	Pro	Ser	Ser	Ser	Leu	Gly	Thr	Lys	Thr	Tyr	Thr
			195					200					205		
Cys	Asn	Val	Asp	His	Lys	Pro	Ser	Asn	Thr	Lys	Val	Asp	Lys	Arg	Val
			210					215					220		
Glu	Ser	Lys	Tyr	Gly	Pro	Pro	Cys	Pro	Pro	Cys	Pro	Ala	Pro	Glu	Phe
					230					235					240
Leu	Gly	Gly	Pro	Ser	Val	Phe	Leu	Phe	Pro	Pro	Lys	Pro	Lys	Asp	Thr
					245				250						255
Leu	Met	Ile	Ser	Arg	Thr	Pro	Glu	Val	Thr	Cys	Val	Val	Val	Asp	Val
					260				265					270	
Ser	Gln	Glu	Asp	Pro	Glu	Val	Gln	Phe	Asn	Trp	Tyr	Val	Asp	Gly	Val
					275				280					285	
Glu	Val	His	Asn	Ala	Lys	Thr	Lys	Pro	Arg	Glu	Glu	Gln	Phe	Asn	Ser
						295						300			
Thr	Tyr	Arg	Val	Val	Ser	Val	Leu	Thr	Val	Leu	His	Gln	Asp	Trp	Leu
						310				315					320
Asn	Gly	Lys	Glu	Tyr	Lys	Cys	Lys	Val	Ser	Asn	Lys	Gly	Leu	Pro	Ser
					325					330				335	
Ser	Ile	Glu	Lys	Thr	Ile	Ser	Lys	Ala	Lys	Gly	Gln	Pro	Arg	Glu	Pro
					340				345					350	
Gln	Val	Tyr	Thr	Leu	Pro	Pro	Ser	Gln	Glu	Glu	Met	Thr	Lys	Asn	Gln
					355				360				365		
Val	Ser	Leu	Thr	Cys	Leu	Val	Lys	Gly	Phe	Tyr	Pro	Ser	Asp	Ile	Ala
						375					380				
Val	Glu	Trp	Glu	Ser	Asn	Gly	Gln	Pro	Glu	Asn	Asn	Tyr	Lys	Thr	Thr
						390				395					400
Pro	Pro	Val	Leu	Asp	Ser	Asp	Gly	Ser	Phe	Phe	Leu	Tyr	Ser	Arg	Leu
					405				410					415	
Thr	Val	Asp	Lys	Ser	Arg	Trp	Gln	Glu	Gly	Asn	Val	Phe	Ser	Cys	Ser
					420				425				430		
Val	Met	His	Glu	Ala	Leu	His	Asn	His	Tyr	Thr	Gln	Lys	Ser	Leu	Ser
					435			440					445		
Leu	Ser	Leu	Gly												
															450

<210> SEQ ID NO 102

<211> LENGTH: 1356

<212> TYPE: DNA

<213> ORGANISM: Artificial Sequence

<220> FEATURE:

<223> OTHER INFORMATION: Synthetic: DNA HEAVY CHAIN

<400> SEQUENCE: 102

gaggtgcagc	tggtggagtc	tgggggaggc	ctggtcaagc	ctgggggggc	cctgagactc	60
tcctgtgcag	cctctggatt	caccttctct	agctatagga	tgaactgggt	ccgccaggct	120
ccaggggaagg	ggctggagtg	ggtctcatcc	attagtagta	gtagtagttc	gatatggtag	180
gcagactcag	tgaagggcgc	attcaccatc	tccagagaca	acgccaagaa	ctcactgtat	240
ctgcaaatga	acagcctgag	agccgaggac	acggcggtgt	actactgcgc	caagggcccc	300
agatacgaca	gcagcggata	ccgatggaga	tacggaatgg	acgtatgggg	ccaggggaaca	360

-continued

```

actgtcacgg tctctcagc ttccaccaag ggcccctcgg tgttcctctt ggccccttgc 420
tcccgggtcca cctccgagtc taccccgct ctgggctgcc tcgtgaagga ctacttcccc 480
gagcccggtga ccgtgtcctg gaactctggc gccctgacct ccggcggtgca caccttcctc 540
gccgtgtgc agtctccgg cctgtactcc ctgtccagcg tcgtgacctg gccctcctcc 600
agcctgggca ccaagaccta cacctgtaac gtggaccaca agccctccaa caccaaagtg 660
gacaagcggg tggaatctaa gtacggccct cctgcccctc cttgccctgc ccctgagttc 720
ctggggcgac ctccgtgtt cctgttcct ccaaagccca aggacacct gatgatctcc 780
cggacccctg aagtgcctg cgtgggtgtg gacgtgtccc aggaagatcc cgaagtccag 840
ttcaattggt acgtggacgg cgtggaagtg cacaacgcca agaccaagcc cagagaggaa 900
cagttcaact ccacctaccg ggtggtgtcc gtgtgacctg tgctgcacca ggactggctg 960
aacggcaaa agtacaagtg caaagtgtcc aacaagggcc tgccctccag catcgaaaag 1020
accatctcca aggccaaggg ccagcccccgc gagccccaag tgtacacct gcctcccagc 1080
caggaagaga tgaccaagaa tcaagtgtcc ctgacttgct tggtaaggg cttctacccc 1140
tccgatatcg ccgtggagtg ggagtccaac ggccagcccg agaacaacta caagaccacc 1200
cctcccgtgc tggactccga cggtccttc ttcctgtact ctcggtgac cgtggacaag 1260
tcccgggtggc aggaaggcaa cgtctctcc tgctccgtga tgcacgaggc cctgcacaac 1320
cactacacc agaagtcct gtccctgtct ctgggc 1356

```

<210> SEQ ID NO 103

<211> LENGTH: 452

<212> TYPE: PRT

<213> ORGANISM: Artificial Sequence

<220> FEATURE:

<223> OTHER INFORMATION: Synthetic: HEAVY CHAIN

<400> SEQUENCE: 103

```

Glu Val Gln Leu Val Glu Ser Gly Gly Gly Leu Val Lys Pro Gly Gly
1           5           10          15
Ser Leu Arg Leu Ser Cys Ala Ala Ser Gly Phe Thr Phe Ser Ser Tyr
20          25          30
Arg Met Asn Trp Val Arg Gln Ala Pro Gly Lys Gly Leu Glu Trp Val
35          40          45
Ser Ser Ile Ser Ser Ser Ser Ser Ser Ile Trp Tyr Ala Asp Ser Val
50          55          60
Lys Gly Arg Phe Thr Ile Ser Arg Asp Asn Ala Lys Asn Ser Leu Tyr
65          70          75          80
Leu Gln Met Asn Ser Leu Arg Ala Glu Asp Thr Ala Val Tyr Tyr Cys
85          90          95
Ala Lys Gly Pro Arg Tyr Asp Ser Ser Gly Tyr Arg Trp Arg Tyr Gly
100         105         110
Met Asp Val Trp Gly Gln Gly Thr Thr Val Thr Val Ser Ser Ala Ser
115        120        125
Thr Lys Gly Pro Ser Val Phe Pro Leu Ala Pro Cys Ser Arg Ser Thr
130        135        140
Ser Glu Ser Thr Ala Ala Leu Gly Cys Leu Val Lys Asp Tyr Phe Pro
145        150        155        160
Glu Pro Val Thr Val Ser Trp Asn Ser Gly Ala Leu Thr Ser Gly Val

```

-continued

165								170					175				
His	Thr	Phe	Pro	Ala	Val	Leu	Gln	Ser	Ser	Gly	Leu	Tyr	Ser	Leu	Ser		
180								185					190				
Ser	Val	Val	Thr	Val	Pro	Ser	Ser	Ser	Leu	Gly	Thr	Lys	Thr	Tyr	Thr		
195								200					205				
Cys	Asn	Val	Asp	His	Lys	Pro	Ser	Asn	Thr	Lys	Val	Asp	Lys	Arg	Val		
210								215					220				
Glu	Ser	Lys	Tyr	Gly	Pro	Pro	Cys	Pro	Pro	Cys	Pro	Ala	Pro	Glu	Phe		
225								230					235				
Glu	Gly	Gly	Pro	Ser	Val	Phe	Leu	Phe	Pro	Pro	Lys	Pro	Lys	Asp	Thr		
245								250					255				
Leu	Met	Ile	Ser	Arg	Thr	Pro	Glu	Val	Thr	Cys	Val	Val	Val	Asp	Val		
260								265					270				
Ser	Gln	Glu	Asp	Pro	Glu	Val	Gln	Phe	Asn	Trp	Tyr	Val	Asp	Gly	Val		
275								280					285				
Glu	Val	His	Asn	Ala	Lys	Thr	Lys	Pro	Arg	Glu	Glu	Gln	Phe	Asn	Ser		
290								295					300				
Thr	Tyr	Arg	Val	Val	Ser	Val	Leu	Thr	Val	Leu	His	Gln	Asp	Trp	Leu		
305								310					315				
Asn	Gly	Lys	Glu	Tyr	Lys	Cys	Lys	Val	Ser	Asn	Lys	Gly	Leu	Pro	Ser		
325								330					335				
Ser	Ile	Glu	Lys	Thr	Ile	Ser	Lys	Ala	Lys	Gly	Gln	Pro	Arg	Glu	Pro		
340								345					350				
Gln	Val	Tyr	Thr	Leu	Pro	Pro	Ser	Gln	Glu	Glu	Met	Thr	Lys	Asn	Gln		
355								360					365				
Val	Ser	Leu	Thr	Cys	Leu	Val	Lys	Gly	Phe	Tyr	Pro	Ser	Asp	Ile	Ala		
370								375					380				
Val	Glu	Trp	Glu	Ser	Asn	Gly	Gln	Pro	Glu	Asn	Asn	Tyr	Lys	Thr	Thr		
385								390					395				
Pro	Pro	Val	Leu	Asp	Ser	Asp	Gly	Ser	Phe	Phe	Leu	Tyr	Ser	Arg	Leu		
405								410					415				
Thr	Val	Asp	Lys	Ser	Arg	Trp	Gln	Glu	Gly	Asn	Val	Phe	Ser	Cys	Ser		
420								425					430				
Val	Met	His	Glu	Ala	Leu	His	Asn	His	Tyr	Thr	Gln	Lys	Ser	Leu	Ser		
435								440					445				
Leu	Ser	Leu	Gly														
450																	

<210> SEQ ID NO 104

<211> LENGTH: 1356

<212> TYPE: DNA

<213> ORGANISM: Artificial Sequence

<220> FEATURE:

<223> OTHER INFORMATION: Synthetic: DNA HEAVY CHAIN

<400> SEQUENCE: 104

```

gagggtgcagc tgggtggagtc tgggggaggc ctggtcaagc ctgggggggtc cctgagactc      60
tcctgtgcag cctctggatt caccttctct agctatagga tgaactgggt ccgccaggct      120
ccagggaagg ggctggagtg ggtctcatcc attagtagta gtagtagttc gatatggtac      180
gcagactcag tgaagggccg attcaccatc tccagagaca acgccaagaa ctcaactgtat      240
ctgcaaatga acagcctgag agccgaggac acggcgggtg actactgcgc caagggccccc      300

```

-continued

```

agatacgaca gcagcggata ccgatggaga tacggaatgg acgtatgggg ccaggggaaca 360
actgtcaccg tctcctcagc ttccaccaag ggccccctcg tgttccctct ggcccccttg 420
tccccgtcca cctccgagtc taccgcccgt ctgggctgcc tcgtgaagga ctacttcccc 480
gagccccgtga ccgtgtcctg gaactctggc gccctgacct ccggcgtgca caccttcct 540
gccgtgctgc agtcctccgg cctgtactcc ctgtccagcg tcgtgacctg gccctcctcc 600
agcctgggca ccaagaccta cacctgtaac gtggaccaca agccctccaa caccaaagt 660
gacaagcggg tggaatctaa gtacggccct ccctgccctc cttgccctgc ccctgagttc 720
gagggcggac cttccgtgtt cctgttccct ccaaagccca aggacacct gatgatctcc 780
cggacccctg aagtgcctg cgtggtggtg gacgtgtccc aggaagatcc cgaagtccag 840
ttcaattggt acgtggacgg cgtggaagtg cacaacgcca agaccaagcc cagagaggaa 900
cagttcaact ccacctaccg ggtggtgtcc gtgctgaccg tgctgcacca ggactggctg 960
aacggcaaag agtacaagtg caaagtgtcc aacaagggcc tgccctccag catcgaaaag 1020
accatctcca aggccaaggg ccagccccgc gagccccaag tgtacacct gcctcccagc 1080
caggaagaga tgaccaagaa tcaagtgtcc ctgacttgtc tggtaagggt cttctacccc 1140
tccgatatcg ccgtggagtg ggagtccaac ggccagcccg agaacaacta caagaccacc 1200
cctcccgtgc tggactccga cggtccctc ttctgtact ctcggctgac cgtggacaag 1260
tccccgtggc aggaaggcaa cgtcttctcc tgctccgtga tgcacgaggc cctgcacaac 1320
cactacaccc agaagtccct gtccctgtct ctgggc 1356

```

```

<210> SEQ ID NO 105
<211> LENGTH: 8
<212> TYPE: PRT
<213> ORGANISM: Artificial Sequence
<220> FEATURE:
<223> OTHER INFORMATION: Synthetic: HCDR1 (IMGT)

```

```

<400> SEQUENCE: 105

```

```

Gly Tyr Thr Phe Ser Ser Trp Tyr
1             5

```

```

<210> SEQ ID NO 106
<211> LENGTH: 8
<212> TYPE: PRT
<213> ORGANISM: Artificial Sequence
<220> FEATURE:
<223> OTHER INFORMATION: Synthetic: HCDR2 (IMGT)

```

```

<400> SEQUENCE: 106

```

```

Ile Asn Pro Ser Gly Gly Ser Thr
1             5

```

```

<210> SEQ ID NO 107
<211> LENGTH: 16
<212> TYPE: PRT
<213> ORGANISM: Artificial Sequence
<220> FEATURE:
<223> OTHER INFORMATION: Synthetic: HCDR3 (IMGT)

```

```

<400> SEQUENCE: 107

```

```

Ala Arg Asp Ala Pro Phe Tyr Thr Trp Asp His Tyr Tyr Gly Met Asp
1             5             10             15

```

-continued

<210> SEQ ID NO 108
<211> LENGTH: 9
<212> TYPE: PRT
<213> ORGANISM: Artificial Sequence
<220> FEATURE:
<223> OTHER INFORMATION: Synthetic: HCDR1 (ADI)

<400> SEQUENCE: 108

Tyr Thr Phe Ser Ser Trp Tyr Met His
1 5

<210> SEQ ID NO 109
<211> LENGTH: 17
<212> TYPE: PRT
<213> ORGANISM: Artificial Sequence
<220> FEATURE:
<223> OTHER INFORMATION: Synthetic: HCDR2 (ADI)

<400> SEQUENCE: 109

Met Ile Asn Pro Ser Gly Gly Ser Thr Lys Tyr Ala Gln Lys Phe Gln
1 5 10 15

Gly

<210> SEQ ID NO 110
<211> LENGTH: 17
<212> TYPE: PRT
<213> ORGANISM: Artificial Sequence
<220> FEATURE:
<223> OTHER INFORMATION: Synthetic: HCDR3 (ADI)

<400> SEQUENCE: 110

Ala Arg Asp Ala Pro Phe Tyr Thr Trp Asp His Tyr Tyr Gly Met Asp
1 5 10 15

Val

<210> SEQ ID NO 111
<211> LENGTH: 124
<212> TYPE: PRT
<213> ORGANISM: Artificial Sequence
<220> FEATURE:
<223> OTHER INFORMATION: Synthetic: VH

<400> SEQUENCE: 111

Gln Val Gln Leu Val Gln Ser Gly Ala Glu Val Lys Lys Pro Gly Ala
1 5 10 15

Ser Val Lys Val Ser Cys Lys Ala Ser Gly Tyr Thr Phe Ser Ser Trp
20 25 30

Tyr Met His Trp Val Arg Gln Ala Pro Gly Gln Gly Leu Glu Trp Met
35 40 45

Gly Met Ile Asn Pro Ser Gly Gly Ser Thr Lys Tyr Ala Gln Lys Phe
50 55 60

Gln Gly Arg Val Thr Met Thr Arg Asp Thr Ser Thr Ser Thr Val Tyr
65 70 75 80

Met Glu Leu Ser Ser Leu Arg Ser Glu Asp Thr Ala Val Tyr Tyr Cys
85 90 95

Ala Arg Asp Ala Pro Phe Tyr Thr Trp Asp His Tyr Tyr Gly Met Asp
100 105 110

Val Trp Gly Gln Gly Thr Thr Val Thr Val Ser Ser
115 120

-continued

```

<210> SEQ ID NO 112
<211> LENGTH: 372
<212> TYPE: DNA
<213> ORGANISM: Artificial Sequence
<220> FEATURE:
<223> OTHER INFORMATION: Synthetic: DNA VH

<400> SEQUENCE: 112

caggtgcagc tgggtgcagtc tggggctgag gtgaagaagc ctggggccctc agtgaaggtt      60
tcctgcaagg catctggata caccctcagt agctgggtata tgcaactgggt gcgacaggcc      120
cctggacaag ggcttgagtg gatgggaatg atcaacccta gtggtggttag cacaaagtac      180
gcacagaagt tccagggcag agtcaccatg accagggaca cgtccacgag cacagtctac      240
atggagctga gcagcctgag atctgaggac acggcggtgt actactgcgc cagagatgct      300
cctttctaca cctgggatca ctactacgga atggacgtat ggggccaggg aacaactgtc      360
accgtctcct ca                                                                372

```

```

<210> SEQ ID NO 113
<211> LENGTH: 454
<212> TYPE: PRT
<213> ORGANISM: Artificial Sequence
<220> FEATURE:
<223> OTHER INFORMATION: Synthetic: HEAVY CHAIN

<400> SEQUENCE: 113

Gln Val Gln Leu Val Gln Ser Gly Ala Glu Val Lys Lys Pro Gly Ala
1          5          10          15
Ser Val Lys Val Ser Cys Lys Ala Ser Gly Tyr Thr Phe Ser Ser Trp
20         25         30
Tyr Met His Trp Val Arg Gln Ala Pro Gly Gln Gly Leu Glu Trp Met
35         40         45
Gly Met Ile Asn Pro Ser Gly Gly Ser Thr Lys Tyr Ala Gln Lys Phe
50         55         60
Gln Gly Arg Val Thr Met Thr Arg Asp Thr Ser Thr Ser Thr Val Tyr
65         70         75         80
Met Glu Leu Ser Ser Leu Arg Ser Glu Asp Thr Ala Val Tyr Tyr Cys
85         90         95
Ala Arg Asp Ala Pro Phe Tyr Thr Trp Asp His Tyr Tyr Gly Met Asp
100        105        110
Val Trp Gly Gln Gly Thr Thr Val Thr Val Ser Ser Ala Ser Thr Lys
115        120        125
Gly Pro Ser Val Phe Pro Leu Ala Pro Ser Ser Lys Ser Thr Ser Gly
130        135        140
Gly Thr Ala Ala Leu Gly Cys Leu Val Lys Asp Tyr Phe Pro Glu Pro
145        150        155        160
Val Thr Val Ser Trp Asn Ser Gly Ala Leu Thr Ser Gly Val His Thr
165        170        175
Phe Pro Ala Val Leu Gln Ser Ser Gly Leu Tyr Ser Leu Ser Ser Val
180        185        190
Val Thr Val Pro Ser Ser Ser Leu Gly Thr Gln Thr Tyr Ile Cys Asn
195        200        205
Val Asn His Lys Pro Ser Asn Thr Lys Val Asp Lys Lys Val Glu Pro
210        215        220

```

-continued

Lys	Ser	Cys	Asp	Lys	Thr	His	Thr	Cys	Pro	Pro	Cys	Pro	Ala	Pro	Glu	
225					230					235					240	
Leu	Leu	Gly	Gly	Pro	Ser	Val	Phe	Leu	Phe	Pro	Pro	Lys	Pro	Lys	Asp	
				245					250						255	
Thr	Leu	Met	Ile	Ser	Arg	Thr	Pro	Glu	Val	Thr	Cys	Val	Val	Val	Asp	
			260						265					270		
Val	Ser	His	Glu	Asp	Pro	Glu	Val	Lys	Phe	Asn	Trp	Tyr	Val	Asp	Gly	
		275						280					285			
Val	Glu	Val	His	Asn	Ala	Lys	Thr	Lys	Pro	Arg	Glu	Glu	Gln	Tyr	Asn	
	290					295					300					
Ser	Thr	Tyr	Arg	Val	Val	Ser	Val	Leu	Thr	Val	Leu	His	Gln	Asp	Trp	
305					310					315					320	
Leu	Asn	Gly	Lys	Glu	Tyr	Lys	Cys	Lys	Val	Ser	Asn	Lys	Ala	Leu	Pro	
			325						330					335		
Ala	Pro	Ile	Glu	Lys	Thr	Ile	Ser	Lys	Ala	Lys	Gly	Gln	Pro	Arg	Glu	
		340						345						350		
Pro	Gln	Val	Tyr	Thr	Leu	Pro	Pro	Ser	Arg	Asp	Glu	Leu	Thr	Lys	Asn	
		355					360					365				
Gln	Val	Ser	Leu	Thr	Cys	Leu	Val	Lys	Gly	Phe	Tyr	Pro	Ser	Asp	Ile	
	370					375					380					
Ala	Val	Glu	Trp	Glu	Ser	Asn	Gly	Gln	Pro	Glu	Asn	Asn	Tyr	Lys	Thr	
385					390					395					400	
Thr	Pro	Pro	Val	Leu	Asp	Ser	Asp	Gly	Ser	Phe	Phe	Leu	Tyr	Ser	Lys	
			405					410						415		
Leu	Thr	Val	Asp	Lys	Ser	Arg	Trp	Gln	Gln	Gly	Asn	Val	Phe	Ser	Cys	
			420					425					430			
Ser	Val	Met	His	Glu	Ala	Leu	His	Asn	His	Tyr	Thr	Gln	Lys	Ser	Leu	
		435					440					445				
Ser	Leu	Ser	Pro	Gly	Lys											
					450											

<210> SEQ ID NO 114

<211> LENGTH: 1362

<212> TYPE: DNA

<213> ORGANISM: Artificial Sequence

<220> FEATURE:

<223> OTHER INFORMATION: Synthetic: DNA HEAVY CHAIN

<400> SEQUENCE: 114

caggtgcagc tgggtgcagtc tggggctgag gtgaagaagc ctggggcctc agtgaagggt	60
tcctgcaagg catctggata caccttcagt agctggata tgcactgggt gcgacaggcc	120
cctggacaag ggcttgagtg gatgggaatg atcaacccta gtggtggtag cacaaagtac	180
gcacagaagt tccagggcag agtcaccatg accagggaca cgtccacgag cacagtctac	240
atggagctga gcagcctgag atctgaggac acggcgggtg actactgcgc cagagatgct	300
cctttctaca cctgggatca ctactacgga atggacgtat ggggccaggg aacaactgtc	360
accgtctcct cagcgagcac caaaggcccg agcgtgtttc cgctggcgcc gagcagcaaa	420
agcaccagcg gcggcaccgc ggcgctgggc tgcctgggtga aagattatct tccggaaccg	480
gtgaccgtga gctggaacag cggcgcgctg accagcggcg tgcatacctt tccggcgggtg	540
ctgcagagca gcggcctgta tagcctgagc agcgtgggtga ccgtgccgag cagcagcctg	600
ggcaccacaga cctatatcttg caacgtgaac cataaaccca gcaacaccaa agtggataaa	660

-continued

aaagtggaac cgaaaagctg cgataaaacc catacctgcc cgccgtgccc ggccgccgga 720
ctgctgggag gcccagagcgt gtttctgttt ccgccgaaac cgaaagatac cctgatgatt 780
agccgcaccc cggaagtgc ctgcgtggtg gtggatgtga gccatgaaga tccggaagt 840
aaatttaact ggtatgtgga tggcgtggaa gtgcataacg cgaaaaccaa accgcgcgaa 900
gaacagtata acagcaccta tcgcgtggtg agcgtgctga ccgtgctgca tcaggattgg 960
ctgaacggca aagaatataa atgcaaagtg agcaacaaag cgctgccggc gccgattgaa 1020
aaaaccatta gcaaagcgaa aggccagccg cgcgaaccgc aggtgtatac cctgccgccg 1080
agccgcgatg aactgaccaa aaaccaggtg agcctgacct gcctggtgaa aggettttat 1140
ccgagcgata ttgcggtgga atgggaaagc aacggccagc cggaacaaa ctataaaacc 1200
acccgcgcgg tgctggatag cgatggcagc tttttctgt atagcaaact gaccgtggat 1260
aaaagccgct ggcagcaggg caacgtgttt agctgcagcg tgatgcatga agcgtgcat 1320
aaccattata ccagaaaag cctgagcctg agcccgggca aa 1362

<210> SEQ ID NO 115
<211> LENGTH: 6
<212> TYPE: PRT
<213> ORGANISM: Artificial Sequence
<220> FEATURE:
<223> OTHER INFORMATION: Synthetic: LCDR1 (IMGT)

<400> SEQUENCE: 115

Gln Asp Ile Ser Asn Tyr
1 5

<210> SEQ ID NO 116
<211> LENGTH: 3
<212> TYPE: PRT
<213> ORGANISM: Artificial Sequence
<220> FEATURE:
<223> OTHER INFORMATION: Synthetic: LCDR2 (IMGT)

<400> SEQUENCE: 116

Asp Ala Ser
1

<210> SEQ ID NO 117
<211> LENGTH: 9
<212> TYPE: PRT
<213> ORGANISM: Artificial Sequence
<220> FEATURE:
<223> OTHER INFORMATION: Synthetic: LCDR3 (IMGT)

<400> SEQUENCE: 117

Gln Gln Leu Tyr His Leu Pro Ile Thr
1 5

<210> SEQ ID NO 118
<211> LENGTH: 11
<212> TYPE: PRT
<213> ORGANISM: Artificial Sequence
<220> FEATURE:
<223> OTHER INFORMATION: Synthetic: LCDR1 (ADI)

<400> SEQUENCE: 118

Gln Ala Ser Gln Asp Ile Ser Asn Tyr Leu Asn
1 5 10

-continued

<210> SEQ ID NO 119
<211> LENGTH: 7
<212> TYPE: PRT
<213> ORGANISM: Artificial Sequence
<220> FEATURE:
<223> OTHER INFORMATION: Synthetic: LCDR2 (ADI)

<400> SEQUENCE: 119

Asp Ala Ser Asn Leu Ala Thr
1 5

<210> SEQ ID NO 120
<211> LENGTH: 9
<212> TYPE: PRT
<213> ORGANISM: Artificial Sequence
<220> FEATURE:
<223> OTHER INFORMATION: Synthetic: LCDR3 (ADI)

<400> SEQUENCE: 120

Gln Gln Leu Tyr His Leu Pro Ile Thr
1 5

<210> SEQ ID NO 121
<211> LENGTH: 107
<212> TYPE: PRT
<213> ORGANISM: Artificial Sequence
<220> FEATURE:
<223> OTHER INFORMATION: Synthetic: VL

<400> SEQUENCE: 121

Asp Ile Gln Met Thr Gln Ser Pro Ser Ser Leu Ser Ala Ser Val Gly
1 5 10 15
Asp Arg Val Thr Ile Thr Cys Gln Ala Ser Gln Asp Ile Ser Asn Tyr
20 25 30
Leu Asn Trp Tyr Gln Gln Lys Pro Gly Lys Ala Pro Lys Leu Leu Ile
35 40 45
Tyr Asp Ala Ser Asn Leu Ala Thr Gly Val Pro Ser Arg Phe Ser Gly
50 55 60
Ser Gly Ser Gly Thr Asp Phe Thr Phe Thr Ile Ser Ser Leu Gln Pro
65 70 75 80
Glu Asp Ile Ala Thr Tyr Tyr Cys Gln Gln Leu Tyr His Leu Pro Ile
85 90 95
Thr Phe Gly Gly Gly Thr Lys Val Glu Ile Lys
100 105

<210> SEQ ID NO 122
<211> LENGTH: 321
<212> TYPE: DNA
<213> ORGANISM: Artificial Sequence
<220> FEATURE:
<223> OTHER INFORMATION: Synthetic: DNA VL

<400> SEQUENCE: 122

gacatccaga tgaccagtc tccatcctcc ctgtctgcat ctgtaggaga cagagtcacc 60
atcacttgcc aggcgagtcg ggacattagc aactatttaa attggtatca gcagaaacca 120
gggaaagccc ctaagctcct gatctacgat gcatccaatt tggcaacagg ggtcccatca 180
aggttcagtg gaagtggatc tgggacagat ttactttcca ccatcagcag cctgcagcct 240

-continued

```
gaagatatgt caacatatta ctgtcagcag ctctaccacc tccctatcac ttttggcgga 300
gggaccaagg ttgagatcaa a 321
```

```
<210> SEQ ID NO 123
<211> LENGTH: 214
<212> TYPE: PRT
<213> ORGANISM: Artificial Sequence
<220> FEATURE:
<223> OTHER INFORMATION: Synthetic: LIGHT CHAIN
```

```
<400> SEQUENCE: 123
```

```
Asp Ile Gln Met Thr Gln Ser Pro Ser Ser Leu Ser Ala Ser Val Gly
1      5      10      15
Asp Arg Val Thr Ile Thr Cys Gln Ala Ser Gln Asp Ile Ser Asn Tyr
20     25     30
Leu Asn Trp Tyr Gln Gln Lys Pro Gly Lys Ala Pro Lys Leu Leu Ile
35     40     45
Tyr Asp Ala Ser Asn Leu Ala Thr Gly Val Pro Ser Arg Phe Ser Gly
50     55     60
Ser Gly Ser Gly Thr Asp Phe Thr Phe Thr Ile Ser Ser Leu Gln Pro
65     70     75     80
Glu Asp Ile Ala Thr Tyr Tyr Cys Gln Gln Leu Tyr His Leu Pro Ile
85     90     95
Thr Phe Gly Gly Gly Thr Lys Val Glu Ile Lys Arg Thr Val Ala Ala
100    105    110
Pro Ser Val Phe Ile Phe Pro Pro Ser Asp Glu Gln Leu Lys Ser Gly
115    120    125
Thr Ala Ser Val Val Cys Leu Leu Asn Asn Phe Tyr Pro Arg Glu Ala
130    135    140
Lys Val Gln Trp Lys Val Asp Asn Ala Leu Gln Ser Gly Asn Ser Gln
145    150    155    160
Glu Ser Val Thr Glu Gln Asp Ser Lys Asp Ser Thr Tyr Ser Leu Ser
165    170    175
Ser Thr Leu Thr Leu Ser Lys Ala Asp Tyr Glu Lys His Lys Val Tyr
180    185    190
Ala Cys Glu Val Thr His Gln Gly Leu Ser Ser Pro Val Thr Lys Ser
195    200    205
Phe Asn Arg Gly Glu Cys
210
```

```
<210> SEQ ID NO 124
<211> LENGTH: 642
<212> TYPE: DNA
<213> ORGANISM: Artificial Sequence
<220> FEATURE:
<223> OTHER INFORMATION: Synthetic: DNA LIGHT CHAIN
```

```
<400> SEQUENCE: 124
```

```
gacatccaga tgaccagtc tccatcctcc ctgtctgcat ctgtaggaga cagagtcacc 60
atcacttgcc aggcgagtc ggcattagc aactatttaa attggtatca gcagaaacca 120
gggaaagccc ctaagctcct gatctacgat gcatccaatt tggcaacagg ggtcccatca 180
aggttcagtg gaagtggatc tgggacagat tttactttca ccatcagcag cctgcagcct 240
gaagatatgt caacatatta ctgtcagcag ctctaccacc tccctatcac ttttggcgga 300
```

-continued

```

gggaccaagg ttgagatcaa acgtacgggtg gccgctccct ccgtgttcat ctteccaccc 360
tccgacgagc agctgaagtc cggcaccgcc tccgtcgtgt gcctgctgaa caacttctac 420
cctcgcgagg ccaaagtga gtggaaagtg gacaacgccc tgcagtccgg caactcccag 480
gaatccgtca ccgagcagga ctccaaggac agcacctact ccctgtcctc caccctgacc 540
ctgtccaagg ccgactacga gaagcacaaa gtgtacgcct gcgaagtgc ccaccagggc 600
ctgtccagcc ccgtgaccaa gtccttcaac cggggcgagt gc 642

```

```

<210> SEQ ID NO 125
<211> LENGTH: 450
<212> TYPE: PRT
<213> ORGANISM: Artificial Sequence
<220> FEATURE:
<223> OTHER INFORMATION: Synthetic: HEAVY CHAIN

```

```

<400> SEQUENCE: 125

```

```

Gln Val Gln Leu Val Gln Ser Gly Ala Glu Val Lys Lys Pro Gly Ala
1          5          10          15
Ser Val Lys Val Ser Cys Lys Ala Ser Gly Tyr Thr Phe Ser Ser Trp
20          25          30
Tyr Met His Trp Val Arg Gln Ala Pro Gly Gln Gly Leu Glu Trp Met
35          40          45
Gly Met Ile Asn Pro Ser Gly Gly Ser Thr Lys Tyr Ala Gln Lys Phe
50          55          60
Gln Gly Arg Val Thr Met Thr Arg Asp Thr Ser Thr Ser Thr Val Tyr
65          70          75          80
Met Glu Leu Ser Ser Leu Arg Ser Glu Asp Thr Ala Val Tyr Tyr Cys
85          90          95
Ala Arg Asp Ala Pro Phe Tyr Thr Trp Asp His Tyr Tyr Gly Met Asp
100         105         110
Val Trp Gly Gln Gly Thr Thr Val Thr Val Ser Ser Ala Ser Thr Lys
115         120         125
Gly Pro Ser Val Phe Pro Leu Ala Pro Cys Ser Arg Ser Thr Ser Glu
130         135         140
Ser Thr Ala Ala Leu Gly Cys Leu Val Lys Asp Tyr Phe Pro Glu Pro
145         150         155         160
Val Thr Val Ser Trp Asn Ser Gly Ala Leu Thr Ser Gly Val His Thr
165         170         175
Phe Pro Ala Val Leu Gln Ser Ser Gly Leu Tyr Ser Leu Ser Ser Val
180         185         190
Val Thr Val Pro Ser Ser Ser Leu Gly Thr Lys Thr Tyr Thr Cys Asn
195         200         205
Val Asp His Lys Pro Ser Asn Thr Lys Val Asp Lys Arg Val Glu Ser
210         215         220
Lys Tyr Gly Pro Pro Cys Pro Ser Cys Pro Ala Pro Glu Phe Leu Gly
225         230         235         240
Gly Pro Ser Val Phe Leu Phe Pro Pro Lys Pro Lys Asp Thr Leu Met
245         250         255
Ile Ser Arg Thr Pro Glu Val Thr Cys Val Val Val Asp Val Ser Gln
260         265         270
Glu Asp Pro Glu Val Gln Phe Asn Trp Tyr Val Asp Gly Val Glu Val
275         280         285

```

-continued

His	Asn	Ala	Lys	Thr	Lys	Pro	Arg	Glu	Glu	Gln	Phe	Asn	Ser	Thr	Tyr
290						295					300				
Arg	Val	Val	Ser	Val	Leu	Thr	Val	Leu	His	Gln	Asp	Trp	Leu	Asn	Gly
305					310					315					320
Lys	Glu	Tyr	Lys	Cys	Lys	Val	Ser	Asn	Lys	Gly	Leu	Pro	Ser	Ser	Ile
			325						330					335	
Glu	Lys	Thr	Ile	Ser	Lys	Ala	Lys	Gly	Gln	Pro	Arg	Glu	Pro	Gln	Val
			340					345					350		
Tyr	Thr	Leu	Pro	Pro	Ser	Gln	Glu	Glu	Met	Thr	Lys	Asn	Gln	Val	Ser
		355					360					365			
Leu	Thr	Cys	Leu	Val	Lys	Gly	Phe	Tyr	Pro	Ser	Asp	Ile	Ala	Val	Glu
	370					375					380				
Trp	Glu	Ser	Asn	Gly	Gln	Pro	Glu	Asn	Asn	Tyr	Lys	Thr	Thr	Pro	Pro
385					390					395					400
Val	Leu	Asp	Ser	Asp	Gly	Ser	Phe	Phe	Leu	Tyr	Ser	Arg	Leu	Thr	Val
			405						410					415	
Asp	Lys	Ser	Arg	Trp	Gln	Glu	Gly	Asn	Val	Phe	Ser	Cys	Ser	Val	Met
			420				425					430			
His	Glu	Ala	Leu	His	Asn	His	Tyr	Thr	Gln	Lys	Ser	Leu	Ser	Leu	Ser
		435					440					445			
Leu	Gly														
	450														

<210> SEQ ID NO 126

<211> LENGTH: 1350

<212> TYPE: DNA

<213> ORGANISM: Artificial Sequence

<220> FEATURE:

<223> OTHER INFORMATION: Synthetic: DNA HEAVY CHAIN

<400> SEQUENCE: 126

cagggtgcagc tgggtgcagtc tggggctgag gtgaagaagc ctggggcctc agtgaaggtt	60
tcctgcaagg catctggata caccttcagt agctggtata tgcactgggt gcgacaggcc	120
cctggacaag ggcttgagtg gatgggaatg atcaacccta gtggtggtag cacaaggtac	180
gcacagaagt tccagggcag agtcaccatg accagggaca cgtccacgag cacagtctac	240
atggagctga gcagcctgag atctgaggac acggcggtgt actactgcgc cagagatgct	300
cctttctaca cctgggatca ctactacgga atggacgtat ggggccaggg aacaactgtc	360
accgtctcct cagcttccac caagggccccc tccgtgttcc ctctggcccc ttgtctcccg	420
tccacctccg agtctaccgc cgctctgggc tgccctgtga aggactactt ccccgagccc	480
gtgaccgtgt cctggaactc tggcgccctg acctccggcg tgcacacctt ccctgccgtg	540
ctgcagtctc ccggcctgta ctccctgtcc agegtcgtga ccgtgccctc ctccagcctg	600
ggcaccaaga cctacacctg taacgtggac cacaagccct ccaacaccaa agtggacaag	660
cgggtggaat ctaagtacgg ccctccctgc ccttctctgcc ctgcccctga gttcctgggc	720
ggaccttccg tgttcctggt ccctccaaag cccaaggaca ccctgatgat ctcccgacc	780
cctgaagtga cctgcgtggt ggtggacgtg tcccaggaag atcccgaagt ccagttcaat	840
tggtacgtgg acggcgtgga agtgcacaac gccaaagaca agcccagaga ggaacagttc	900
aactccacct accgggtggt gtccgtgtg accgtgtgc accaggactg gctgaacggc	960
aaagagtaca agtgcaaaagt gtccaacaag ggcctgcct ccagcatcga aaagaccatc	1020

-continued

```

tccaaggcca agggccagcc ccgcgagccc caagtgtaca ccctgcctcc cagccaggaa 1080
gagatgacca agaatcaagt gtccctgact tgtctggtea agggcttcta cccctccgat 1140
atcgccgtgg agtgggagtc caacggccag cccgagaaca actacaagac caccctcccc 1200
gtgctggact ccgacggctc cttcttcttg tactctcggc tgaccgtgga caagtcccg 1260
tggcaggaag gcaacgtctt ctctgtctcc gtgatgcacg aggccttgca caaccactac 1320
accagaagt ccctgtccct gtctctgggc 1350

```

```

<210> SEQ ID NO 127
<211> LENGTH: 450
<212> TYPE: PRT
<213> ORGANISM: Artificial Sequence
<220> FEATURE:
<223> OTHER INFORMATION: Synthetic: HEAVY CHAIN

```

```

<400> SEQUENCE: 127

```

```

Gln Val Gln Leu Val Gln Ser Gly Ala Glu Val Lys Lys Pro Gly Ala
1      5      10      15
Ser Val Lys Val Ser Cys Lys Ala Ser Gly Tyr Thr Phe Ser Ser Trp
20     25     30
Tyr Met His Trp Val Arg Gln Ala Pro Gly Gln Gly Leu Glu Trp Met
35     40     45
Gly Met Ile Asn Pro Ser Gly Gly Ser Thr Lys Tyr Ala Gln Lys Phe
50     55     60
Gln Gly Arg Val Thr Met Thr Arg Asp Thr Ser Thr Ser Thr Val Tyr
65     70     75     80
Met Glu Leu Ser Ser Leu Arg Ser Glu Asp Thr Ala Val Tyr Tyr Cys
85     90     95
Ala Arg Asp Ala Pro Phe Tyr Thr Trp Asp His Tyr Tyr Gly Met Asp
100    105    110
Val Trp Gly Gln Gly Thr Thr Val Thr Val Ser Ser Ala Ser Thr Lys
115    120    125
Gly Pro Ser Val Phe Pro Leu Ala Pro Cys Ser Arg Ser Thr Ser Glu
130    135    140
Ser Thr Ala Ala Leu Gly Cys Leu Val Lys Asp Tyr Phe Pro Glu Pro
145    150    155    160
Val Thr Val Ser Trp Asn Ser Gly Ala Leu Thr Ser Gly Val His Thr
165    170    175
Phe Pro Ala Val Leu Gln Ser Ser Gly Leu Tyr Ser Leu Ser Ser Val
180    185    190
Val Thr Val Pro Ser Ser Ser Leu Gly Thr Lys Thr Tyr Thr Cys Asn
195    200    205
Val Asp His Lys Pro Ser Asn Thr Lys Val Asp Lys Arg Val Glu Ser
210    215    220
Lys Tyr Gly Pro Pro Cys Pro Pro Cys Pro Ala Pro Glu Phe Leu Gly
225    230    235    240
Gly Pro Ser Val Phe Leu Phe Pro Pro Lys Pro Lys Asp Thr Leu Met
245    250    255
Ile Ser Arg Thr Pro Glu Val Thr Cys Val Val Val Asp Val Ser Gln
260    265    270
Glu Asp Pro Glu Val Gln Phe Asn Trp Tyr Val Asp Gly Val Glu Val
275    280    285

```

-continued

His Asn Ala Lys Thr Lys Pro Arg Glu Glu Gln Phe Asn Ser Thr Tyr
 290 295 300
 Arg Val Val Ser Val Leu Thr Val Leu His Gln Asp Trp Leu Asn Gly
 305 310 315 320
 Lys Glu Tyr Lys Cys Lys Val Ser Asn Lys Gly Leu Pro Ser Ser Ile
 325 330 335
 Glu Lys Thr Ile Ser Lys Ala Lys Gly Gln Pro Arg Glu Pro Gln Val
 340 345 350
 Tyr Thr Leu Pro Pro Ser Gln Glu Glu Met Thr Lys Asn Gln Val Ser
 355 360 365
 Leu Thr Cys Leu Val Lys Gly Phe Tyr Pro Ser Asp Ile Ala Val Glu
 370 375 380
 Trp Glu Ser Asn Gly Gln Pro Glu Asn Asn Tyr Lys Thr Thr Pro Pro
 385 390 395 400
 Val Leu Asp Ser Asp Gly Ser Phe Phe Leu Tyr Ser Arg Leu Thr Val
 405 410 415
 Asp Lys Ser Arg Trp Gln Glu Gly Asn Val Phe Ser Cys Ser Val Met
 420 425 430
 His Glu Ala Leu His Asn His Tyr Thr Gln Lys Ser Leu Ser Leu Ser
 435 440 445
 Leu Gly
 450

<210> SEQ ID NO 128

<211> LENGTH: 1350

<212> TYPE: DNA

<213> ORGANISM: Artificial Sequence

<220> FEATURE:

<223> OTHER INFORMATION: Synthetic: DNA HEAVY CHAIN

<400> SEQUENCE: 128

```

cagggtgcagc tgggtgcagtc tggggctgag gtgaagaagc ctggggcctc agtgaaggtt    60
tctctgcaagg catctggata caccttcagt agctgggata tgcactgggt gcgacaggcc    120
cctggacaag ggcttgagtg gatgggaatg atcaacccta gtggtggtag cacaaagtac    180
gcacagaagt tccagggcag agtcaccatg accagggaca cgtccacgag cacagtctac    240
atggagctga gcagcctgag atctgaggac acggcggtgt actactgcgc cagagatgct    300
cctttctaca cctgggatca ctactacgga atggacgtat ggggccaggg aacaactgtc    360
accgtctcct cagcttcac caagggccccc tccgtgttcc ctctggcccc ttgctcccg    420
tccacctccg agtctaccgc cgtctgggc tgcctcgtga aggactactt ccccgagccc    480
gtgaccgtgt cctggaactc tggcgccctg acctccggcg tgcacacctt ccctgcctg    540
ctgcagtcct ccggcctgta ctccctgtcc agcgtcgtga ccgtgccctc ctccagcctg    600
ggcaccaaga cctacacctg taactgtggac cacaagccct ccaacaccaa agtggacaag    660
cggttggaat ctaagtaagg cctccctgc cctccttgcc ctgcccctga gttcctgggc    720
ggaccttcgg tgttctgtt cctccaaag cccaaggaca ccctgatgat ctccgggacc    780
cctgaagtga cctgcgtggt ggtggacgtg tcccaggaag atccgaagt ccagttcaat    840
tggtacgtgg acggcgtgga agtgacacaac gccaaagacca agcccagaga ggaacagttc    900
aactccacct accgggtggt gtccgtgctg accgtgctgc accaggactg gctgaacggc    960

```

-continued

```

aaagagtaca agtgcaaagt gtccaacaag ggcctgcct ccagcatcga aaagaccatc 1020
tccaaggcca agggccagcc ccgcgagccc caagtgtaca ccctgcctcc cagccaggaa 1080
gagatgacca agaatacaagt gtccctgact tgtctgggta agggcttcta cccctccgat 1140
atcgccgtgg agtgggagtc caacggccag cccgagaaca actacaagac caccctcccc 1200
gtgctggact ccgacggctc cttcttcttg tactctcgcc tgaccgtgga caagtcccg 1260
tggcaggaag gcaacgtctt ctctgtctcc gtgatgcacg aggccttgca caaccactac 1320
accagaagt ccctgtccct gtctctgggc 1350

```

<210> SEQ ID NO 129

<211> LENGTH: 450

<212> TYPE: PRT

<213> ORGANISM: Artificial Sequence

<220> FEATURE:

<223> OTHER INFORMATION: Synthetic: HEAVY CHAIN

<400> SEQUENCE: 129

```

Gln Val Gln Leu Val Gln Ser Gly Ala Glu Val Lys Lys Pro Gly Ala
1          5          10          15
Ser Val Lys Val Ser Cys Lys Ala Ser Gly Tyr Thr Phe Ser Ser Trp
20          25          30
Tyr Met His Trp Val Arg Gln Ala Pro Gly Gln Gly Leu Glu Trp Met
35          40          45
Gly Met Ile Asn Pro Ser Gly Gly Ser Thr Lys Tyr Ala Gln Lys Phe
50          55          60
Gln Gly Arg Val Thr Met Thr Arg Asp Thr Ser Thr Ser Thr Val Tyr
65          70          75          80
Met Glu Leu Ser Ser Leu Arg Ser Glu Asp Thr Ala Val Tyr Tyr Cys
85          90          95
Ala Arg Asp Ala Pro Phe Tyr Thr Trp Asp His Tyr Tyr Gly Met Asp
100          105          110
Val Trp Gly Gln Gly Thr Thr Val Thr Val Ser Ser Ala Ser Thr Lys
115          120          125
Gly Pro Ser Val Phe Pro Leu Ala Pro Cys Ser Arg Ser Thr Ser Glu
130          135          140
Ser Thr Ala Ala Leu Gly Cys Leu Val Lys Asp Tyr Phe Pro Glu Pro
145          150          155          160
Val Thr Val Ser Trp Asn Ser Gly Ala Leu Thr Ser Gly Val His Thr
165          170          175
Phe Pro Ala Val Leu Gln Ser Ser Gly Leu Tyr Ser Leu Ser Ser Val
180          185          190
Val Thr Val Pro Ser Ser Ser Leu Gly Thr Lys Thr Tyr Thr Cys Asn
195          200          205
Val Asp His Lys Pro Ser Asn Thr Lys Val Asp Lys Arg Val Glu Ser
210          215          220
Lys Tyr Gly Pro Pro Cys Pro Pro Cys Pro Ala Pro Glu Phe Glu Gly
225          230          235          240
Gly Pro Ser Val Phe Leu Phe Pro Pro Lys Pro Lys Asp Thr Leu Met
245          250          255
Ile Ser Arg Thr Pro Glu Val Thr Cys Val Val Val Asp Val Ser Gln
260          265          270
Glu Asp Pro Glu Val Gln Phe Asn Trp Tyr Val Asp Gly Val Glu Val

```

-continued

275	280	285
His Asn Ala Lys Thr Lys Pro Arg Glu Glu Gln Phe Asn Ser Thr Tyr 290 295 300		
Arg Val Val Ser Val Leu Thr Val Leu His Gln Asp Trp Leu Asn Gly 305 310 315 320		
Lys Glu Tyr Lys Cys Lys Val Ser Asn Lys Gly Leu Pro Ser Ser Ile 325 330 335		
Glu Lys Thr Ile Ser Lys Ala Lys Gly Gln Pro Arg Glu Pro Gln Val 340 345 350		
Tyr Thr Leu Pro Pro Ser Gln Glu Glu Met Thr Lys Asn Gln Val Ser 355 360 365		
Leu Thr Cys Leu Val Lys Gly Phe Tyr Pro Ser Asp Ile Ala Val Glu 370 375 380		
Trp Glu Ser Asn Gly Gln Pro Glu Asn Asn Tyr Lys Thr Thr Pro Pro 385 390 395 400		
Val Leu Asp Ser Asp Gly Ser Phe Phe Leu Tyr Ser Arg Leu Thr Val 405 410 415		
Asp Lys Ser Arg Trp Gln Glu Gly Asn Val Phe Ser Cys Ser Val Met 420 425 430		
His Glu Ala Leu His Asn His Tyr Thr Gln Lys Ser Leu Ser Leu Ser 435 440 445		
Leu Gly 450		

<210> SEQ ID NO 130

<211> LENGTH: 1350

<212> TYPE: DNA

<213> ORGANISM: Artificial Sequence

<220> FEATURE:

<223> OTHER INFORMATION: Synthetic: DNA HEAVY CHAIN

<400> SEQUENCE: 130

```

cagggtgcagc tgggtgcagtc tggggctgag gtgaagaagc ctggggcctc agtgaaggtt    60
tcctgcaagg catctggata caccttcagt agctgggata tgcactgggt gcgacaggcc    120
cctggacaag ggcttgagtg gatgggaatg atcaacccta gtggtggtag cacaaagtac    180
gcacagaagt tccagggcag agtcaccatg accagggaca cgtccacgag cacagtctac    240
atggagctga gcagcctgag atctgaggac acggcggtgt actactgcgc cagagatgct    300
cctttctaca cctgggatca ctactacgga atggacgtat ggggccaggg aacaactgtc    360
accgtctcct cagcttcac caagggccccc tccgtgttcc ctctggcccc ttgctcccgg    420
tccacctccg agtctaccgc cgctctgggc tgcctcgtga aggactactt ccccgagccc    480
gtgacctgtg cctggaactc tggegccttg acctccggcg tgcacacctt cctgcccgtg    540
ctgcagtcct ccggcctgta ctccctgtcc agcgtcgtga ccgtgccctc ctccagcctg    600
ggcaccaaga cctacacctg taacgtggac cacaagccct ccaacaccaa agtggacaag    660
cgggtggaat ctaagtacgg cctccctgc cctccttgcc ctgcccctga gttcgagggc    720
ggaccttcgg tgttctgtgt cctccaaag cccaaggaca ccctgatgat ctcccggacc    780
cctgaagtga cctgcgtggt ggtggacgtg tcccaggaag atcccgaagt ccagtccaat    840
tggtacgtgg acggcgtgga agtgcacaac gccaaagacca agcccagaga ggaacagttc    900
aactccacct accgggtggt gtcctgtctg accgtgctgc accaggactg gctgaacggc    960

```

-continued

```

aaagagtaca agtgcaaagt gtccaacaag ggctgtccct ccagcatoga aaagaccatc 1020
tccaaggcca agggccagcc ccgcgagccc caagtgtaca ccctgcctcc cagccaggaa 1080
gagatgacca agaatcaagt gtccctgact tgtctggtea agggcttcta cccctccgat 1140
atcgccgtgg agtgggagtc caacggccag cccgagaaca actacaagac caccctccc 1200
gtgctggact ccgacggctc cttcttctg tactctcggc tgaccgtgga caagtcccgg 1260
tggcaggaag gcaacgtctt ctctgctcc gtgatgcacg aggccctgca caaccactac 1320
accagaagt ccctgtccct gtctctgggc 1350

```

```

<210> SEQ ID NO 131
<211> LENGTH: 330
<212> TYPE: PRT
<213> ORGANISM: Homo sapiens
<220> FEATURE:
<221> NAME/KEY: misc_feature
<223> OTHER INFORMATION: Human IgG1 Constant Region

```

```

<400> SEQUENCE: 131

```

```

Ala Ser Thr Lys Gly Pro Ser Val Phe Pro Leu Ala Pro Ser Ser Lys
1      5      10      15
Ser Thr Ser Gly Gly Thr Ala Ala Leu Gly Cys Leu Val Lys Asp Tyr
20     25     30
Phe Pro Glu Pro Val Thr Val Ser Trp Asn Ser Gly Ala Leu Thr Ser
35     40     45
Gly Val His Thr Phe Pro Ala Val Leu Gln Ser Ser Gly Leu Tyr Ser
50     55     60
Leu Ser Ser Val Val Thr Val Pro Ser Ser Ser Leu Gly Thr Gln Thr
65     70     75     80
Tyr Ile Cys Asn Val Asn His Lys Pro Ser Asn Thr Lys Val Asp Lys
85     90     95
Lys Val Glu Pro Lys Ser Cys Asp Lys Thr His Thr Cys Pro Pro Cys
100    105    110
Pro Ala Pro Glu Leu Leu Gly Gly Pro Ser Val Phe Leu Phe Pro Pro
115    120    125
Lys Pro Lys Asp Thr Leu Met Ile Ser Arg Thr Pro Glu Val Thr Cys
130    135    140
Val Val Val Asp Val Ser His Glu Asp Pro Glu Val Lys Phe Asn Trp
145    150    155    160
Tyr Val Asp Gly Val Glu Val His Asn Ala Lys Thr Lys Pro Arg Glu
165    170    175
Glu Gln Tyr Asn Ser Thr Tyr Arg Val Val Ser Val Leu Thr Val Leu
180    185    190
His Gln Asp Trp Leu Asn Gly Lys Glu Tyr Lys Cys Lys Val Ser Asn
195    200    205
Lys Ala Leu Pro Ala Pro Ile Glu Lys Thr Ile Ser Lys Ala Lys Gly
210    215    220
Gln Pro Arg Glu Pro Gln Val Tyr Thr Leu Pro Pro Ser Arg Asp Glu
225    230    235    240
Leu Thr Lys Asn Gln Val Ser Leu Thr Cys Leu Val Lys Gly Phe Tyr
245    250    255
Pro Ser Asp Ile Ala Val Glu Trp Glu Ser Asn Gly Gln Pro Glu Asn
260    265    270

```

-continued

```

Asn Tyr Lys Thr Thr Pro Pro Val Leu Asp Ser Asp Gly Ser Phe Phe
    275                                280                285

Leu Tyr Ser Lys Leu Thr Val Asp Lys Ser Arg Trp Gln Gln Gly Asn
    290                                295                300

Val Phe Ser Cys Ser Val Met His Glu Ala Leu His Asn His Tyr Thr
    305                                310                315                320

Gln Lys Ser Leu Ser Leu Ser Pro Gly Lys
    325                                330

```

```

<210> SEQ ID NO 132
<211> LENGTH: 326
<212> TYPE: PRT
<213> ORGANISM: Homo sapiens
<220> FEATURE:
<221> NAME/KEY: misc_feature
<223> OTHER INFORMATION: Human IgG4 Constant Region (terminal K absent)

```

```

<400> SEQUENCE: 132

```

```

Ala Ser Thr Lys Gly Pro Ser Val Phe Pro Leu Ala Pro Cys Ser Arg
1      5      10      15

Ser Thr Ser Glu Ser Thr Ala Ala Leu Gly Cys Leu Val Lys Asp Tyr
    20      25      30

Phe Pro Glu Pro Val Thr Val Ser Trp Asn Ser Gly Ala Leu Thr Ser
    35      40      45

Gly Val His Thr Phe Pro Ala Val Leu Gln Ser Ser Gly Leu Tyr Ser
    50      55      60

Leu Ser Ser Val Val Thr Val Pro Ser Ser Ser Leu Gly Thr Lys Thr
    65      70      75      80

Tyr Thr Cys Asn Val Asp His Lys Pro Ser Asn Thr Lys Val Asp Lys
    85      90      95

Arg Val Glu Ser Lys Tyr Gly Pro Pro Cys Pro Ser Cys Pro Ala Pro
    100     105     110

Glu Phe Leu Gly Gly Pro Ser Val Phe Leu Phe Pro Pro Lys Pro Lys
    115     120     125

Asp Thr Leu Met Ile Ser Arg Thr Pro Glu Val Thr Cys Val Val Val
    130     135     140

Asp Val Ser Gln Glu Asp Pro Glu Val Gln Phe Asn Trp Tyr Val Asp
    145     150     155     160

Gly Val Glu Val His Asn Ala Lys Thr Lys Pro Arg Glu Glu Gln Phe
    165     170     175

Asn Ser Thr Tyr Arg Val Val Ser Val Leu Thr Val Leu His Gln Asp
    180     185     190

Trp Leu Asn Gly Lys Glu Tyr Lys Cys Lys Val Ser Asn Lys Gly Leu
    195     200     205

Pro Ser Ser Ile Glu Lys Thr Ile Ser Lys Ala Lys Gly Gln Pro Arg
    210     215     220

Glu Pro Gln Val Tyr Thr Leu Pro Pro Ser Gln Glu Glu Met Thr Lys
    225     230     235     240

Asn Gln Val Ser Leu Thr Cys Leu Val Lys Gly Phe Tyr Pro Ser Asp
    245     250     255

Ile Ala Val Glu Trp Glu Ser Asn Gly Gln Pro Glu Asn Asn Tyr Lys
    260     265     270

Thr Thr Pro Pro Val Leu Asp Ser Asp Gly Ser Phe Phe Leu Tyr Ser

```

-continued

275	280	285
Arg Leu Thr Val Asp Lys Ser	Arg Trp Gln Glu Gly	Asn Val Phe Ser
290	295	300
Cys Ser Val Met His Glu Ala Leu His Asn His Tyr Thr Gln Lys Ser		
305	310	315 320
Leu Ser Leu Ser Leu Gly		
325		

<210> SEQ ID NO 133
 <211> LENGTH: 326
 <212> TYPE: PRT
 <213> ORGANISM: Homo sapiens
 <220> FEATURE:
 <221> NAME/KEY: misc_feature
 <223> OTHER INFORMATION: Human IgG4 Constant Region single mutant
 (S228P) (terminal K absent)

<400> SEQUENCE: 133

Ala Ser Thr Lys Gly Pro Ser Val Phe Pro Leu Ala Pro Cys Ser Arg	
1	15
Ser Thr Ser Glu Ser Thr Ala Ala Leu Gly Cys Leu Val Lys Asp Tyr	
20	30
Phe Pro Glu Pro Val Thr Val Ser Trp Asn Ser Gly Ala Leu Thr Ser	
35	45
Gly Val His Thr Phe Pro Ala Val Leu Gln Ser Ser Gly Leu Tyr Ser	
50	60
Leu Ser Ser Val Val Thr Val Pro Ser Ser Ser Leu Gly Thr Lys Thr	
65	80
Tyr Thr Cys Asn Val Asp His Lys Pro Ser Asn Thr Lys Val Asp Lys	
85	95
Arg Val Glu Ser Lys Tyr Gly Pro Pro Cys Pro Pro Cys Pro Ala Pro	
100	110
Glu Phe Leu Gly Gly Pro Ser Val Phe Leu Phe Pro Pro Lys Pro Lys	
115	125
Asp Thr Leu Met Ile Ser Arg Thr Pro Glu Val Thr Cys Val Val Val	
130	140
Asp Val Ser Gln Glu Asp Pro Glu Val Gln Phe Asn Trp Tyr Val Asp	
145	160
Gly Val Glu Val His Asn Ala Lys Thr Lys Pro Arg Glu Glu Gln Phe	
165	175
Asn Ser Thr Tyr Arg Val Val Ser Val Leu Thr Val Leu His Gln Asp	
180	190
Trp Leu Asn Gly Lys Glu Tyr Lys Cys Lys Val Ser Asn Lys Gly Leu	
195	205
Pro Ser Ser Ile Glu Lys Thr Ile Ser Lys Ala Lys Gly Gln Pro Arg	
210	220
Glu Pro Gln Val Tyr Thr Leu Pro Pro Ser Gln Glu Glu Met Thr Lys	
225	240
Asn Gln Val Ser Leu Thr Cys Leu Val Lys Gly Phe Tyr Pro Ser Asp	
245	255
Ile Ala Val Glu Trp Glu Ser Asn Gly Gln Pro Glu Asn Asn Tyr Lys	
260	270
Thr Thr Pro Pro Val Leu Asp Ser Asp Gly Ser Phe Phe Leu Tyr Ser	
275	285

-continued

Arg Leu Thr Val Asp Lys Ser Arg Trp Gln Glu Gly Asn Val Phe Ser
290 295 300

Cys Ser Val Met His Glu Ala Leu His Asn His Tyr Thr Gln Lys Ser
305 310 315 320

Leu Ser Leu Ser Leu Gly
325

<210> SEQ ID NO 134

<211> LENGTH: 326

<212> TYPE: PRT

<213> ORGANISM: Homo sapiens

<220> FEATURE:

<221> NAME/KEY: misc_feature

<223> OTHER INFORMATION: Human IgG4 Constant Region double mutant
(S228P) (L235E) (terminal K absent)

<400> SEQUENCE: 134

Ala Ser Thr Lys Gly Pro Ser Val Phe Pro Leu Ala Pro Cys Ser Arg
1 5 10 15

Ser Thr Ser Glu Ser Thr Ala Ala Leu Gly Cys Leu Val Lys Asp Tyr
20 25 30

Phe Pro Glu Pro Val Thr Val Ser Trp Asn Ser Gly Ala Leu Thr Ser
35 40 45

Gly Val His Thr Phe Pro Ala Val Leu Gln Ser Ser Gly Leu Tyr Ser
50 55 60

Leu Ser Ser Val Val Thr Val Pro Ser Ser Ser Leu Gly Thr Lys Thr
65 70 75 80

Tyr Thr Cys Asn Val Asp His Lys Pro Ser Asn Thr Lys Val Asp Lys
85 90 95

Arg Val Glu Ser Lys Tyr Gly Pro Pro Cys Pro Pro Cys Pro Ala Pro
100 105 110

Glu Phe Glu Gly Gly Pro Ser Val Phe Leu Phe Pro Pro Lys Pro Lys
115 120 125

Asp Thr Leu Met Ile Ser Arg Thr Pro Glu Val Thr Cys Val Val Val
130 135 140

Asp Val Ser Gln Glu Asp Pro Glu Val Gln Phe Asn Trp Tyr Val Asp
145 150 155 160

Gly Val Glu Val His Asn Ala Lys Thr Lys Pro Arg Glu Glu Gln Phe
165 170 175

Asn Ser Thr Tyr Arg Val Val Ser Val Leu Thr Val Leu His Gln Asp
180 185 190

Trp Leu Asn Gly Lys Glu Tyr Lys Cys Lys Val Ser Asn Lys Gly Leu
195 200 205

Pro Ser Ser Ile Glu Lys Thr Ile Ser Lys Ala Lys Gly Gln Pro Arg
210 215 220

Glu Pro Gln Val Tyr Thr Leu Pro Pro Ser Gln Glu Glu Met Thr Lys
225 230 235 240

Asn Gln Val Ser Leu Thr Cys Leu Val Lys Gly Phe Tyr Pro Ser Asp
245 250 255

Ile Ala Val Glu Trp Glu Ser Asn Gly Gln Pro Glu Asn Asn Tyr Lys
260 265 270

Thr Thr Pro Pro Val Leu Asp Ser Asp Gly Ser Phe Phe Leu Tyr Ser
275 280 285

-continued

Arg	Leu	Thr	Val	Asp	Lys	Ser	Arg	Trp	Gln	Glu	Gly	Asn	Val	Phe	Ser
	290					295					300				

Cys	Ser	Val	Met	His	Glu	Ala	Leu	His	Asn	His	Tyr	Thr	Gln	Lys	Ser
305					310				315						320

Leu	Ser	Leu	Ser	Leu	Gly
				325	

<210> SEQ ID NO 135
 <211> LENGTH: 8
 <212> TYPE: PRT
 <213> ORGANISM: Artificial Sequence
 <220> FEATURE:
 <223> OTHER INFORMATION: Synthetic: FLAG

<400> SEQUENCE: 135

Asp	Tyr	Lys	Asp	Asp	Asp	Lys
1			5			

<210> SEQ ID NO 136
 <211> LENGTH: 6
 <212> TYPE: PRT
 <213> ORGANISM: Artificial Sequence
 <220> FEATURE:
 <223> OTHER INFORMATION: Synthetic: polyhistidine (6-His)

<400> SEQUENCE: 136

His	His	His	His	His	His
1			5		

<210> SEQ ID NO 137
 <211> LENGTH: 9
 <212> TYPE: PRT
 <213> ORGANISM: Artificial Sequence
 <220> FEATURE:
 <223> OTHER INFORMATION: Synthetic: hemagglutinin (HA)

<400> SEQUENCE: 137

Tyr	Pro	Tyr	Asp	Val	Pro	Asp	Tyr	Ala
1				5				

<210> SEQ ID NO 138
 <211> LENGTH: 510
 <212> TYPE: PRT
 <213> ORGANISM: Homo sapiens
 <220> FEATURE:
 <221> NAME/KEY: misc_feature
 <223> OTHER INFORMATION: CD39

<400> SEQUENCE: 138

Met	Glu	Asp	Thr	Lys	Glu	Ser	Asn	Val	Lys	Thr	Phe	Cys	Ser	Lys	Asn
1				5					10					15	

Ile	Leu	Ala	Ile	Leu	Gly	Phe	Ser	Ser	Ile	Ile	Ala	Val	Ile	Ala	Leu
	20						25					30			

Leu	Ala	Val	Gly	Leu	Thr	Gln	Asn	Lys	Ala	Leu	Pro	Glu	Asn	Val	Lys
	35					40						45			

Tyr	Gly	Ile	Val	Leu	Asp	Ala	Gly	Ser	Ser	His	Thr	Ser	Leu	Tyr	Ile
	50					55				60					

Tyr	Lys	Trp	Pro	Ala	Glu	Lys	Glu	Asn	Asp	Thr	Gly	Val	Val	His	Gln
65				70						75				80	

Val	Glu	Glu	Cys	Arg	Val	Lys	Gly	Pro	Gly	Ile	Ser	Lys	Phe	Val	Gln
			85					90						95	

-continued

Lys	Val	Asn	Glu	Ile	Gly	Ile	Tyr	Leu	Thr	Asp	Cys	Met	Glu	Arg	Ala	
		100						105						110		
Arg	Glu	Val	Ile	Pro	Arg	Ser	Gln	His	Gln	Glu	Thr	Pro	Val	Tyr	Leu	
		115					120					125				
Gly	Ala	Thr	Ala	Gly	Met	Arg	Leu	Leu	Arg	Met	Glu	Ser	Glu	Glu	Leu	
		130				135					140					
Ala	Asp	Arg	Val	Leu	Asp	Val	Val	Glu	Arg	Ser	Leu	Ser	Asn	Tyr	Pro	
145					150					155					160	
Phe	Asp	Phe	Gln	Gly	Ala	Arg	Ile	Ile	Thr	Gly	Gln	Glu	Glu	Gly	Ala	
			165						170					175		
Tyr	Gly	Trp	Ile	Thr	Ile	Asn	Tyr	Leu	Leu	Gly	Lys	Phe	Ser	Gln	Lys	
		180						185					190			
Thr	Arg	Trp	Phe	Ser	Ile	Val	Pro	Tyr	Glu	Thr	Asn	Asn	Gln	Glu	Thr	
		195					200					205				
Phe	Gly	Ala	Leu	Asp	Leu	Gly	Gly	Ala	Ser	Thr	Gln	Val	Thr	Phe	Val	
	210					215					220					
Pro	Gln	Asn	Gln	Thr	Ile	Glu	Ser	Pro	Asp	Asn	Ala	Leu	Gln	Phe	Arg	
225				230						235					240	
Leu	Tyr	Gly	Lys	Asp	Tyr	Asn	Val	Tyr	Thr	His	Ser	Phe	Leu	Cys	Tyr	
			245						250					255		
Gly	Lys	Asp	Gln	Ala	Leu	Trp	Gln	Lys	Leu	Ala	Lys	Asp	Ile	Gln	Val	
		260						265					270			
Ala	Ser	Asn	Glu	Ile	Leu	Arg	Asp	Pro	Cys	Phe	His	Pro	Gly	Tyr	Lys	
		275					280					285				
Lys	Val	Val	Asn	Val	Ser	Asp	Leu	Tyr	Lys	Thr	Pro	Cys	Thr	Lys	Arg	
	290					295					300					
Phe	Glu	Met	Thr	Leu	Pro	Phe	Gln	Gln	Phe	Glu	Ile	Gln	Gly	Ile	Gly	
305					310					315					320	
Asn	Tyr	Gln	Gln	Cys	His	Gln	Ser	Ile	Leu	Glu	Leu	Phe	Asn	Thr	Ser	
			325						330					335		
Tyr	Cys	Pro	Tyr	Ser	Gln	Cys	Ala	Phe	Asn	Gly	Ile	Phe	Leu	Pro	Pro	
		340						345					350			
Leu	Gln	Gly	Asp	Phe	Gly	Ala	Phe	Ser	Ala	Phe	Tyr	Phe	Val	Met	Lys	
	355						360					365				
Phe	Leu	Asn	Leu	Thr	Ser	Glu	Lys	Val	Ser	Gln	Glu	Lys	Val	Thr	Glu	
	370					375					380					
Met	Met	Lys	Lys	Phe	Cys	Ala	Gln	Pro	Trp	Glu	Glu	Ile	Lys	Thr	Ser	
385					390					395					400	
Tyr	Ala	Gly	Val	Lys	Glu	Lys	Tyr	Leu	Ser	Glu	Tyr	Cys	Phe	Ser	Gly	
			405					410						415		
Thr	Tyr	Ile	Leu	Ser	Leu	Leu	Leu	Gln	Gly	Tyr	His	Phe	Thr	Ala	Asp	
		420						425					430			
Ser	Trp	Glu	His	Ile	His	Phe	Ile	Gly	Lys	Ile	Gln	Gly	Ser	Asp	Ala	
		435						440					445			
Gly	Trp	Thr	Leu	Gly	Tyr	Met	Leu	Asn	Leu	Thr	Asn	Met	Ile	Pro	Ala	
	450					455					460					
Glu	Gln	Pro	Leu	Ser	Thr	Pro	Leu	Ser	His	Ser	Thr	Tyr	Val	Phe	Leu	
465					470					475					480	
Met	Val	Leu	Phe	Ser	Leu	Val	Leu	Phe	Thr	Val	Ala	Ile	Ile	Gly	Leu	
				485					490						495	

-continued

Leu	Ile	Phe	His	Lys	Pro	Ser	Tyr	Phe	Trp	Lys	Asp	Met	Val
				500				505					510

1. An isolated anti-CD39 antibody, or an antigen binding portion thereof, wherein the antibody or antigen binding portion thereof exhibits one or more of the following properties:

- a. binds to recombinant human CD39 and/or to membrane-bound human CD39;
- b. binds to human CD39 with an equilibrium dissociation constant (K_D) of less than 10 nM;
- c. inhibits or reduces an enzymatic activity of human CD39;
- d. inhibits or reduces conversion by human CD39 of extracellular adenosine triphosphate (eATP) or extracellular adenosine diphosphate (eADP) to extracellular adenosine monophosphate (eAMP);
- e. increases or enhances a level of eATP;
- f. decreases or reduces extracellular adenosine;
- g. maintains, increases or enhances an immunostimulatory level of eATP;
- h. increases or enhances proliferation of a lymphocyte;
- i. increases or enhances expression of one or more dendritic cell activation markers;
- j. increases or enhances secretion of one or more cytokines from dendritic cells;
- k. increases or enhances macrophage infiltration in tumors;
- l. increases or enhances secretion of macrophage attracting chemokines;
- m. antagonizes human CD39 in a tumor microenvironment of a tissue;
- n. cross-reacts with cynomolgus CD39; and
- o. a combination of any one of (a)-(n).

2. The isolated anti-CD39 antibody, or antigen binding portion thereof, of claim 1, wherein the antibody or antigen binding portion thereof comprises, consists, or consists essentially of:

- i) heavy chain CDR1, CDR2 and CDR3 sequences comprising SEQ ID NOs: 1, 2 and 3, respectively, and light chain CDR1, CDR2 and CDR3 sequences comprising SEQ ID NOs: 11, 12, and 13, respectively; or
- ii) heavy chain CDR1, CDR2 and CDR3 sequences comprising SEQ ID NOs: 4, 5, and 6, respectively, and light chain CDR1, CDR2 and CDR3 sequences comprising SEQ ID NOs: 15, 16, and 17, respectively; or
- iii) a variable heavy chain at least 90%, 91%, 92%, 93%, 94%, 95%, 96%, 97%, 98%, 99%, or 100% identical to the amino acid sequence of SEQ ID NO: 7, and a variable light chain at least 90%, 91%, 92%, 93%, 94%, 95%, 96%, 97%, 98%, 99%, or 100% identical to the amino acid sequence of SEQ ID NO: 7; or
- iv) a heavy chain at least 90%, 91%, 92%, 93%, 94%, 95%, 96%, 97%, 98%, 99%, or 100% identical to the amino acid sequence of SEQ ID NO: 9, and a light chain at least 90%, 91%, 92%, 93%, 94%, 95%, 96%, 97%, 98%, 99%, or 100% identical to the amino acid sequence of SEQ ID NO: 19; or
- v) a heavy chain at least 90%, 91%, 92%, 93%, 94%, 95%, 96%, 97%, 98%, 99%, or 100% identical to the

amino acid sequence of SEQ ID NO: 21, and a light chain at least 90%, 91%, 92%, 93%, 94%, 95%, 96%, 97%, 98%, 99%, or 100% identical to the amino acid sequence of SEQ ID NO: 19; or

- vi) a heavy chain at least 90%, 91%, 92%, 93%, 94%, 95%, 96%, 97%, 98%, 99%, or 100% identical to the amino acid sequence of SEQ ID NO: 23, and a light chain at least 90%, 91%, 92%, 93%, 94%, 95%, 96%, 97%, 98%, 99%, or 100% identical to the amino acid sequence of SEQ ID NO: 19; or
- vii) a heavy chain at least 90%, 91%, 92%, 93%, 94%, 95%, 96%, 97%, 98%, 99%, or 100% identical to the amino acid sequence of SEQ ID NO: 25, and a light chain at least 90%, 91%, 92%, 93%, 94%, 95%, 96%, 97%, 98%, 99%, or 100% identical to the amino acid sequence of SEQ ID NO: 19; or
- viii) heavy chain CDR1, CDR2 and CDR3 sequences comprising SEQ ID NOs: 27, 28, and 29, respectively, and light chain CDR1, CDR2 and CDR3 sequences comprising SEQ ID NOs: 37, 38, and 39, respectively; or
- ix) heavy chain CDR1, CDR2 and CDR3 sequences comprising SEQ ID NOs: 30, 31, and 32, respectively, and light chain CDR1, CDR2 and CDR3 sequences comprising SEQ ID NOs: 40, 41, and 42, respectively; or
- x) a variable heavy chain at least 90%, 91%, 92%, 93%, 94%, 95%, 96%, 97%, 98%, 99%, or 100% identical to the amino acid sequence of SEQ ID NO: 33, and a variable light chain at least 90%, 91%, 92%, 93%, 94%, 95%, 96%, 97%, 98%, 99%, or 100% identical to the amino acid sequence of SEQ ID NO: 43; or
- xi) a heavy chain at least 90%, 91%, 92%, 93%, 94%, 95%, 96%, 97%, 98%, 99%, or 100% identical to the amino acid sequence of SEQ ID NO: 35, and a light chain at least 90%, 91%, 92%, 93%, 94%, 95%, 96%, 97%, 98%, 99%, or 100% identical to the amino acid sequence of SEQ ID NO: 45; or
- xii) a heavy chain at least 90%, 91%, 92%, 93%, 94%, 95%, 96%, 97%, 98%, 99%, or 100% identical to the amino acid sequence of SEQ ID NO: 47, and a light chain at least 90%, 91%, 92%, 93%, 94%, 95%, 96%, 97%, 98%, 99%, or 100% identical to the amino acid sequence of SEQ ID NO: 45; or
- xiii) a heavy chain at least 90%, 91%, 92%, 93%, 94%, 95%, 96%, 97%, 98%, 99%, or 100% identical to the amino acid sequence of SEQ ID NO: 49, and a light chain at least 90%, 91%, 92%, 93%, 94%, 95%, 96%, 97%, 98%, 99%, or 100% identical to the amino acid sequence of SEQ ID NO: 45; or
- xiv) a heavy chain at least 90%, 91%, 92%, 93%, 94%, 95%, 96%, 97%, 98%, 99%, or 100% identical to the amino acid sequence of SEQ ID NO: 51, and a light chain at least 90%, 91%, 92%, 93%, 94%, 95%, 96%, 97%, 98%, 99%, or 100% identical to the amino acid sequence of SEQ ID NO: 45; or
- xv) heavy chain CDR1, CDR2 and CDR3 sequences comprising SEQ ID NOs: 53, 54, and 55, respectively,

- and light chain CDR1, CDR2 and CDR3 sequences comprising SEQ ID NOs: 63, 64, and 65, respectively; or
- xvi) heavy chain CDR1, CDR2 and CDR3 sequences comprising SEQ ID NOs: 56, 57, and 58, respectively, and light chain CDR1, CDR2 and CDR3 sequences comprising SEQ ID NOs: 66, 67, and 68, respectively; or
- xvii) a variable heavy chain at least 90%, 91%, 92%, 93%, 94%, 95%, 96%, 97%, 98%, 99%, or 100% identical to the amino acid sequence of SEQ ID NO: 59, and a variable light chain at least 90%, 91%, 92%, 93%, 94%, 95%, 96%, 97%, 98%, 99%, or 100% identical to the amino acid sequence of SEQ ID NO: 69; or
- xviii) a heavy chain at least 90%, 91%, 92%, 93%, 94%, 95%, 96%, 97%, 98%, 99%, or 100% identical to the amino acid sequence of SEQ ID NO: 61, and a light chain at least 90%, 91%, 92%, 93%, 94%, 95%, 96%, 97%, 98%, 99%, or 100% identical to the amino acid sequence of SEQ ID NO: 71; or
- xix) a heavy chain at least 90%, 91%, 92%, 93%, 94%, 95%, 96%, 97%, 98%, 99%, or 100% identical to the amino acid sequence of SEQ ID NO: 73, and a light chain at least 90%, 91%, 92%, 93%, 94%, 95%, 96%, 97%, 98%, 99%, or 100% identical to the amino acid sequence of SEQ ID NO: 71; or
- xx) a heavy chain at least 90%, 91%, 92%, 93%, 94%, 95%, 96%, 97%, 98%, 99%, or 100% identical to the amino acid sequence of SEQ ID NO: 75, and a light chain at least 90%, 91%, 92%, 93%, 94%, 95%, 96%, 97%, 98%, 99%, or 100% identical to the amino acid sequence of SEQ ID NO: 71; or
- xxi) a heavy chain at least 90%, 91%, 92%, 93%, 94%, 95%, 96%, 97%, 98%, 99%, or 100% identical to the amino acid sequence of SEQ ID NO: 77, and a light chain at least 90%, 91%, 92%, 93%, 94%, 95%, 96%, 97%, 98%, 99%, or 100% identical to the amino acid sequence of SEQ ID NO: 71; or
- xxii) heavy chain CDR1, CDR2 and CDR3 sequences comprising SEQ ID NOs: 79, 80, and 81, respectively, and light chain CDR1, CDR2 and CDR3 sequences comprising SEQ ID NOs: 89, 90, and 91, respectively; or
- xxiii) heavy chain CDR1, CDR2 and CDR3 sequences comprising SEQ ID NOs: 82, 83, and 84, respectively, and light chain CDR1, CDR2 and CDR3 sequences comprising SEQ ID NOs: 92, 93, and 94, respectively; or
- xxiv) a variable heavy chain at least 90%, 91%, 92%, 93%, 94%, 95%, 96%, 97%, 98%, 99%, or 100% identical to the amino acid sequence of SEQ ID NO: 85, and a variable light chain at least 90%, 91%, 92%, 93%, 94%, 95%, 96%, 97%, 98%, 99%, or 100% identical to the amino acid sequence of SEQ ID NO: 95; or
- xxv) a heavy chain at least 90%, 91%, 92%, 93%, 94%, 95%, 96%, 97%, 98%, 99%, or 100% identical to the amino acid sequence of SEQ ID NO: 87, and a light chain at least 90%, 91%, 92%, 93%, 94%, 95%, 96%, 97%, 98%, 99%, or 100% identical to the amino acid sequence of SEQ ID NO: 97; or
- xxvi) a heavy chain at least 90%, 91%, 92%, 93%, 94%, 95%, 96%, 97%, 98%, 99%, or 100% identical to the amino acid sequence of SEQ ID NO: 99, and a light chain at least 90%, 91%, 92%, 93%, 94%, 95%, 96%, 97%, 98%, 99%, or 100% identical to the amino acid sequence of SEQ ID NO: 97; or
- xxvii) a heavy chain at least 90%, 91%, 92%, 93%, 94%, 95%, 96%, 97%, 98%, 99%, or 100% identical to the amino acid sequence of SEQ ID NO: 101, and a light chain at least 90%, 91%, 92%, 93%, 94%, 95%, 96%, 97%, 98%, 99%, or 100% identical to the amino acid sequence of SEQ ID NO: 97; or
- xxviii) a heavy chain at least 90%, 91%, 92%, 93%, 94%, 95%, 96%, 97%, 98%, 99%, or 100% identical to the amino acid sequence of SEQ ID NO: 103, and a light chain at least 90%, 91%, 92%, 93%, 94%, 95%, 96%, 97%, 98%, 99%, or 100% identical to the amino acid sequence of SEQ ID NO: 97; or
- xxix) heavy chain CDR1, CDR2 and CDR3 sequences comprising SEQ ID NOs: 105, 106, and 107, respectively, and light chain CDR1, CDR2 and CDR3 sequences comprising SEQ ID NOs: 115, 116, and 117, respectively; or
- xxx) heavy chain CDR1, CDR2 and CDR3 sequences comprising SEQ ID NOs: 108, 109, 110, respectively, and light chain CDR1, CDR2 and CDR3 sequences comprising SEQ ID NOs: 118, 119, and 120, respectively; or
- xxxi) a variable heavy chain at least 90%, 91%, 92%, 93%, 94%, 95%, 96%, 97%, 98%, 99%, or 100% identical to the amino acid sequence of SEQ ID NO: 111, and a variable light chain at least 90%, 91%, 92%, 93%, 94%, 95%, 96%, 97%, 98%, 99%, or 100% identical to the amino acid sequence of SEQ ID NO: 121; or
- xxxii) a heavy chain at least 90%, 91%, 92%, 93%, 94%, 95%, 96%, 97%, 98%, 99%, or 100% identical to the amino acid sequence of SEQ ID NO: 113, and a light chain at least 90%, 91%, 92%, 93%, 94%, 95%, 96%, 97%, 98%, 99%, or 100% identical to the amino acid sequence of SEQ ID NO: 123; or
- xxxiii) a heavy chain at least 90%, 91%, 92%, 93%, 94%, 95%, 96%, 97%, 98%, 99%, or 100% identical to the amino acid sequence of SEQ ID NO: 125, and a light chain at least 90%, 91%, 92%, 93%, 94%, 95%, 96%, 97%, 98%, 99%, or 100% identical to the amino acid sequence of SEQ ID NO: 123; or
- xxxiv) a heavy chain at least 90%, 91%, 92%, 93%, 94%, 95%, 96%, 97%, 98%, 99%, or 100% identical to the amino acid sequence of SEQ ID NO: 127, and a light chain at least 90%, 91%, 92%, 93%, 94%, 95%, 96%, 97%, 98%, 99%, or 100% identical to the amino acid sequence of SEQ ID NO: 123; or
- xxxv) a heavy chain at least 90%, 91%, 92%, 93%, 94%, 95%, 96%, 97%, 98%, 99%, or 100% identical to the amino acid sequence of SEQ ID NO: 129, and a light chain at least 90%, 91%, 92%, 93%, 94%, 95%, 96%, 97%, 98%, 99%, or 100% identical to the amino acid sequence of SEQ ID NO: 123.
3. The isolated anti-CD39 antibody, or antigen binding portion thereof, of any one of the preceding claims, wherein the antibody or antigen binding portion thereof increases proliferation of a lymphocyte, optionally wherein the lymphocyte is a tumor-infiltrating lymphocyte, or CD4⁺ T cell.
4. The isolated anti-CD39 antibody, or antigen binding portion thereof, of any one of the preceding claims, wherein the antibody or antigen binding portion thereof enhances

expression of one or more dendritic cell activation markers, optionally wherein the dendritic cell activation marker is CD86, HLA-DR, or a both CD86 and HLA-DR.

5. The isolated anti-CD39 antibody, or antigen binding portion thereof of any one of the preceding claims, wherein the antibody or antigen binding portion thereof enhances secretion of one or more cytokines from dendritic cells, optionally wherein the cytokine is IL-16, IL-12/IL-23p40, VEGFA, or any combination thereof.

6. The isolated anti-CD39 antibody, or antigen binding portion thereof, of any one of the preceding claims, wherein the antagonism of human CD39 occurs in a tumor microenvironment, optionally wherein the antagonism is non-competitive and/or allosteric.

7. The isolated anti-CD39 antibody, or antigen binding portion thereof, of any one of the preceding claims, wherein the antibody or antigen binding portion thereof cross-reacts with cynomolgus CD39.

8. The isolated anti-CD39 antibody, or antigen binding portion thereof, of any one of the preceding claims, wherein the antibody is an IgG1, an IgG2, an IgG3, an IgG4, an IgM, an IgA1, an IgA2, an IgD, or an IgE antibody.

9. The isolated anti-CD39 antibody, or antigen binding portion thereof, of any one of the preceding claims, wherein the antibody is a wild type or mutant IgG1 or IgG4 antibody.

10. The isolated anti-CD39 antibody, or antigen binding portion thereof, of any one of the preceding claims, comprising a mutant IgG4 heavy chain constant region, wherein the mutation i) reduces the ability of the IgG4 to form half-molecules; and/or ii) minimizes binding to Fc receptors.

11. The isolated anti-CD39 antibody, or antigen binding portion thereof, of any one of the preceding claims, comprising a mutant IgG4 heavy chain constant region comprising an S228P mutation.

12. The isolated anti-CD39 antibody, or antigen binding portion thereof, of any one of the preceding claims, comprising a mutant IgG4 heavy chain constant region comprising S228P and L235E mutations.

13. The isolated anti-CD39 antibody, or antigen binding portion thereof, of any one of the preceding claims, wherein the antibody or antigen binding portion thereof comprises the heavy chain CDR3 sequence set forth in SEQ ID NO: 3.

14. The isolated anti-CD39 antibody, or antigen binding portion thereof, of any one of the preceding claims, wherein the antibody or antigen binding portion thereof binds to substantially the same epitope as a reference antibody or antigen binding portion thereof comprising the heavy chain CDR3 sequence set forth in SEQ ID NO: 3.

15. The isolated anti-CD39 antibody, or antigen binding portion thereof, of any one of the preceding claims, wherein the antibody or antigen binding portion thereof binds to substantially the same epitope as a reference antibody or antigen binding portion thereof comprising:

- i) heavy chain CDR1, CDR2 and CDR3 sequences comprising SEQ ID NOs: 1, 2 and 3, respectively, and light chain CDR1, CDR2 and CDR3 sequences comprising SEQ ID NOs: 11, 12, and 13, respectively; or
- ii) heavy chain CDR1, CDR2 and CDR3 sequences comprising SEQ ID NOs: 4, 5, and 6, respectively, and light chain CDR1, CDR2 and CDR3 sequences comprising SEQ ID NOs: 15, 16, and 17, respectively; or
- iii) a variable heavy chain at least 90%, 91%, 92%, 93%, 94%, 95%, 96%, 97%, 98%, 99%, or 100% identical to the amino acid sequence of SEQ ID NO: 7, and a

- variable light chain at least 90%, 91%, 92%, 93%, 94%, 95%, 96%, 97%, 98%, 99%, or 100% identical to the amino acid sequence of SEQ ID NO: 7; or
- iv) a heavy chain at least 90%, 91%, 92%, 93%, 94%, 95%, 96%, 97%, 98%, 99%, or 100% identical to the amino acid sequence of SEQ ID NO: 9, and a light chain at least 90%, 91%, 92%, 93%, 94%, 95%, 96%, 97%, 98%, 99%, or 100% identical to the amino acid sequence of SEQ ID NO: 19; or
- v) a heavy chain at least 90%, 91%, 92%, 93%, 94%, 95%, 96%, 97%, 98%, 99%, or 100% identical to the amino acid sequence of SEQ ID NO: 21, and a light chain at least 90%, 91%, 92%, 93%, 94%, 95%, 96%, 97%, 98%, 99%, or 100% identical to the amino acid sequence of SEQ ID NO: 19; or
- vi) a heavy chain at least 90%, 91%, 92%, 93%, 94%, 95%, 96%, 97%, 98%, 99%, or 100% identical to the amino acid sequence of SEQ ID NO: 23, and a light chain at least 90%, 91%, 92%, 93%, 94%, 95%, 96%, 97%, 98%, 99%, or 100% identical to the amino acid sequence of SEQ ID NO: 19; or
- vii) a heavy chain at least 90%, 91%, 92%, 93%, 94%, 95%, 96%, 97%, 98%, 99%, or 100% identical to the amino acid sequence of SEQ ID NO: 25, and a light chain at least 90%, 91%, 92%, 93%, 94%, 95%, 96%, 97%, 98%, 99%, or 100% identical to the amino acid sequence of SEQ ID NO: 19; or
- viii) heavy chain CDR1, CDR2 and CDR3 sequences comprising SEQ ID NOs: 27, 28, and 29, respectively, and light chain CDR1, CDR2 and CDR3 sequences comprising SEQ ID NOs: 37, 38, and 39, respectively; or
- ix) heavy chain CDR1, CDR2 and CDR3 sequences comprising SEQ ID NOs: 30, 31, and 32, respectively, and light chain CDR1, CDR2 and CDR3 sequences comprising SEQ ID NOs: 40, 41, and 42, respectively; or
- x) a variable heavy chain at least 90%, 91%, 92%, 93%, 94%, 95%, 96%, 97%, 98%, 99%, or 100% identical to the amino acid sequence of SEQ ID NO: 33, and a variable light chain at least 90%, 91%, 92%, 93%, 94%, 95%, 96%, 97%, 98%, 99%, or 100% identical to the amino acid sequence of SEQ ID NO: 43; or
- xi) a heavy chain at least 90%, 91%, 92%, 93%, 94%, 95%, 96%, 97%, 98%, 99%, or 100% identical to the amino acid sequence of SEQ ID NO: 35, and a light chain at least 90%, 91%, 92%, 93%, 94%, 95%, 96%, 97%, 98%, 99%, or 100% identical to the amino acid sequence of SEQ ID NO: 45; or
- xii) a heavy chain at least 90%, 91%, 92%, 93%, 94%, 95%, 96%, 97%, 98%, 99%, or 100% identical to the amino acid sequence of SEQ ID NO: 47, and a light chain at least 90%, 91%, 92%, 93%, 94%, 95%, 96%, 97%, 98%, 99%, or 100% identical to the amino acid sequence of SEQ ID NO: 45; or
- xiii) a heavy chain at least 90%, 91%, 92%, 93%, 94%, 95%, 96%, 97%, 98%, 99%, or 100% identical to the amino acid sequence of SEQ ID NO: 49, and a light chain at least 90%, 91%, 92%, 93%, 94%, 95%, 96%, 97%, 98%, 99%, or 100% identical to the amino acid sequence of SEQ ID NO: 45; or
- xiv) a heavy chain at least 90%, 91%, 92%, 93%, 94%, 95%, 96%, 97%, 98%, 99%, or 100% identical to the amino acid sequence of SEQ ID NO: 51, and a light

- chain at least 90%, 91%, 92%, 93%, 94%, 95%, 96%, 97%, 98%, 99%, or 100% identical to the amino acid sequence of SEQ ID NO: 45; or
- xv) heavy chain CDR1, CDR2 and CDR3 sequences comprising SEQ ID NOs: 53, 54, and 55, respectively, and light chain CDR1, CDR2 and CDR3 sequences comprising SEQ ID NOs: 63, 64, and 65, respectively; or
- xvi) heavy chain CDR1, CDR2 and CDR3 sequences comprising SEQ ID NOs: 56, 57, and 58, respectively, and light chain CDR1, CDR2 and CDR3 sequences comprising SEQ ID NOs: 66, 67, and 68, respectively; or
- xvii) a variable heavy chain at least 90%, 91%, 92%, 93%, 94%, 95%, 96%, 97%, 98%, 99%, or 100% identical to the amino acid sequence of SEQ ID NO: 59, and a variable light chain at least 90%, 91%, 92%, 93%, 94%, 95%, 96%, 97%, 98%, 99%, or 100% identical to the amino acid sequence of SEQ ID NO: 69; or
- xviii) a heavy chain at least 90%, 91%, 92%, 93%, 94%, 95%, 96%, 97%, 98%, 99%, or 100% identical to the amino acid sequence of SEQ ID NO: 61, and a light chain at least 90%, 91%, 92%, 93%, 94%, 95%, 96%, 97%, 98%, 99%, or 100% identical to the amino acid sequence of SEQ ID NO: 71; or
- xix) a heavy chain at least 90%, 91%, 92%, 93%, 94%, 95%, 96%, 97%, 98%, 99%, or 100% identical to the amino acid sequence of SEQ ID NO: 73, and a light chain at least 90%, 91%, 92%, 93%, 94%, 95%, 96%, 97%, 98%, 99%, or 100% identical to the amino acid sequence of SEQ ID NO: 71; or
- xx) a heavy chain at least 90%, 91%, 92%, 93%, 94%, 95%, 96%, 97%, 98%, 99%, or 100% identical to the amino acid sequence of SEQ ID NO: 75, and a light chain at least 90%, 91%, 92%, 93%, 94%, 95%, 96%, 97%, 98%, 99%, or 100% identical to the amino acid sequence of SEQ ID NO: 71; or
- xxi) a heavy chain at least 90%, 91%, 92%, 93%, 94%, 95%, 96%, 97%, 98%, 99%, or 100% identical to the amino acid sequence of SEQ ID NO: 77, and a light chain at least 90%, 91%, 92%, 93%, 94%, 95%, 96%, 97%, 98%, 99%, or 100% identical to the amino acid sequence of SEQ ID NO: 71; or
- xxii) heavy chain CDR1, CDR2 and CDR3 sequences comprising SEQ ID NOs: 79, 80, and 81, respectively, and light chain CDR1, CDR2 and CDR3 sequences comprising SEQ ID NOs: 89, 90, and 91, respectively; or
- xxiii) heavy chain CDR1, CDR2 and CDR3 sequences comprising SEQ ID NOs: 82, 83, and 84, respectively, and light chain CDR1, CDR2 and CDR3 sequences comprising SEQ ID NOs: 92, 93, and 94, respectively; or
- xxiv) a variable heavy chain at least 90%, 91%, 92%, 93%, 94%, 95%, 96%, 97%, 98%, 99%, or 100% identical to the amino acid sequence of SEQ ID NO: 85, and a variable light chain at least 90%, 91%, 92%, 93%, 94%, 95%, 96%, 97%, 98%, 99%, or 100% identical to the amino acid sequence of SEQ ID NO: 95; or
- xxv) a heavy chain at least 90%, 91%, 92%, 93%, 94%, 95%, 96%, 97%, 98%, 99%, or 100% identical to the amino acid sequence of SEQ ID NO: 87, and a light chain at least 90%, 91%, 92%, 93%, 94%, 95%, 96%, 97%, 98%, 99%, or 100% identical to the amino acid sequence of SEQ ID NO: 97; or
- xxvi) a heavy chain at least 90%, 91%, 92%, 93%, 94%, 95%, 96%, 97%, 98%, 99%, or 100% identical to the amino acid sequence of SEQ ID NO: 99, and a light chain at least 90%, 91%, 92%, 93%, 94%, 95%, 96%, 97%, 98%, 99%, or 100% identical to the amino acid sequence of SEQ ID NO: 97; or
- xxvii) a heavy chain at least 90%, 91%, 92%, 93%, 94%, 95%, 96%, 97%, 98%, 99%, or 100% identical to the amino acid sequence of SEQ ID NO: 101, and a light chain at least 90%, 91%, 92%, 93%, 94%, 95%, 96%, 97%, 98%, 99%, or 100% identical to the amino acid sequence of SEQ ID NO: 97; or
- xxviii) a heavy chain at least 90%, 91%, 92%, 93%, 94%, 95%, 96%, 97%, 98%, 99%, or 100% identical to the amino acid sequence of SEQ ID NO: 103, and a light chain at least 90%, 91%, 92%, 93%, 94%, 95%, 96%, 97%, 98%, 99%, or 100% identical to the amino acid sequence of SEQ ID NO: 97; or
- xxix) heavy chain CDR1, CDR2 and CDR3 sequences comprising SEQ ID NOs: 105, 106, and 107, respectively, and light chain CDR1, CDR2 and CDR3 sequences comprising SEQ ID NOs: 115, 116, and 117, respectively; or
- xxx) heavy chain CDR1, CDR2 and CDR3 sequences comprising SEQ ID NOs: 108, 109, 110, respectively, and light chain CDR1, CDR2 and CDR3 sequences comprising SEQ ID NOs: 118, 119, and 120, respectively; or
- xxxi) a variable heavy chain at least 90%, 91%, 92%, 93%, 94%, 95%, 96%, 97%, 98%, 99%, or 100% identical to the amino acid sequence of SEQ ID NO: 111, and a variable light chain at least 90%, 91%, 92%, 93%, 94%, 95%, 96%, 97%, 98%, 99%, or 100% identical to the amino acid sequence of SEQ ID NO: 121; or
- xxxii) a heavy chain at least 90%, 91%, 92%, 93%, 94%, 95%, 96%, 97%, 98%, 99%, or 100% identical to the amino acid sequence of SEQ ID NO: 113, and a light chain at least 90%, 91%, 92%, 93%, 94%, 95%, 96%, 97%, 98%, 99%, or 100% identical to the amino acid sequence of SEQ ID NO: 123; or
- xxxiii) a heavy chain at least 90%, 91%, 92%, 93%, 94%, 95%, 96%, 97%, 98%, 99%, or 100% identical to the amino acid sequence of SEQ ID NO: 125, and a light chain at least 90%, 91%, 92%, 93%, 94%, 95%, 96%, 97%, 98%, 99%, or 100% identical to the amino acid sequence of SEQ ID NO: 123; or
- xxxiv) a heavy chain at least 90%, 91%, 92%, 93%, 94%, 95%, 96%, 97%, 98%, 99%, or 100% identical to the amino acid sequence of SEQ ID NO: 127, and a light chain at least 90%, 91%, 92%, 93%, 94%, 95%, 96%, 97%, 98%, 99%, or 100% identical to the amino acid sequence of SEQ ID NO: 123; or
- xxxv) a heavy chain at least 90%, 91%, 92%, 93%, 94%, 95%, 96%, 97%, 98%, 99%, or 100% identical to the amino acid sequence of SEQ ID NO: 129, and a light chain at least 90%, 91%, 92%, 93%, 94%, 95%, 96%, 97%, 98%, 99%, or 100% identical to the amino acid sequence of SEQ ID NO: 123.
16. A nucleic acid encoding the anti-CD39 antibody, or antigen binding portion thereof, of any one of the preceding claims.

17. An expression vector comprising the nucleic acid of claim **16**.

18. A cell transformed with an expression vector of claim **17**.

19. A pharmaceutical composition comprising an isolated anti-CD39 antibody or antigen binding portion thereof, of any one of claims **1-15**, or the nucleic acid of claim **16**, and a pharmaceutically acceptable carrier.

20. A method of treating a cancer in a subject, the method comprising administering to the subject a therapeutically effective amount of the isolated anti-CD39 antibody, or antigen binding portion thereof, of any one claims **1-15** or the pharmaceutical composition of claim **19**.

21. The method of claim **21**, wherein the cancer is selected from the group consisting of: lung cancer (e.g., non-small cell lung cancer), ovarian cancer, kidney cancer, testicular cancer, pancreas cancer, breast cancer (e.g., triple-negative breast cancer), melanoma, head and neck cancer (e.g., squamous head and neck cancer), colorectal cancer, bladder cancer, endometrial cancer, prostate cancer, thyroid cancer, hepatocellular carcinoma, gastric cancer, brain cancer, lymphoma an renal cancer (e.g., renal cell carcinoma).

22. The method of any one of claims **20-21**, wherein the isolated anti-CD39 antibody, or antigen binding portion thereof, is administered in combination with one or more additional therapeutic agents or procedure, wherein the additional therapeutic agent or procedure is selected from the group consisting of: a chemotherapy, a targeted anti-

cancer therapy, an oncolytic drug, a cytotoxic agent, an immune-based therapy, a cytokine, surgical procedure, a radiation procedure, an activator of a costimulatory molecule, an inhibitor of an inhibitory molecule, a vaccine, or a cellular immunotherapy, or a combination thereof.

23. The method of claim **22**, wherein the one or more additional therapeutic agents is a PD-1 antagonist, an adenosine A2AR antagonist, a CD73 inhibitor, a CTLA-4 inhibitor, a TIM-3 inhibitor, a LAG-3 inhibitor, chimeric antigen receptor (CAR) cell therapy, an anthracycline, or a combination thereof.

24. A method of detecting human CD39 in vivo or ex vivo in a biological sample comprising (i) contacting the sample (and optionally, a reference/control sample or subject) with the antibody of any one of claims **1-15**, or the pharmaceutical composition of claim **19**, under conditions that allow interaction of the antibody molecule and human CD39 to occur, and (ii) detecting formation of a complex between the antibody molecule and the sample or the subject (and optionally, the reference sample or subject).

25. A kit comprising the isolated anti-CD39 antibody, or antigen binding portion thereof, of any one of claims **1-15**, the nucleic acid of claim **16**, or the pharmaceutical composition of claim **19** and instructions for use in treating cancer in a subject, optionally with instructions for use in combination with one or more additional therapeutic agents or procedure.

* * * * *