



- (51) **International Patent Classification:**  
*G01L 9/00* (2006.01)      *G01L 19/12* (2006.01)
- (21) **International Application Number:**  
PCT/US2018/014961
- (22) **International Filing Date:**  
24 January 2018 (24.01.2018)
- (25) **Filing Language:** English
- (26) **Publication Language:** English
- (30) **Priority Data:**  
62/455,052      06 February 2017 (06.02.2017)      US  
15/603,932      24 May 2017 (24.05.2017)      US
- (71) **Applicant:** ROSEMOUNT INC. [US/US]; 6021 Innovation Boulevard, Shakopee, Minnesota 55379 (US).
- (72) **Inventors:** FADELL, Paul; 20107 Fairfield Trace Drive, Cypress, Texas 77433 (US). KNOPF, Michael; 2625 26th Court Northeast, Easy Wenatchee, Washington 98802 (US). SCHELDORF, Jay; 3509 Maeckel Road, Bleiberville, Texas 78931 (US).
- (74) **Agent:** CHRISTENSON, Christopher et al.; 141 WEST 1ST STREET, SUITE 100, WACONIA, Minnesota 55387 (US).
- (81) **Designated States** (*unless otherwise indicated, for every kind of national protection available*): AE, AG, AL, AM, AO, AT, AU, AZ, BA, BB, BG, BH, BN, BR, BW, BY, BZ, CA, CH, CL, CN, CO, CR, CU, CZ, DE, DJ, DK, DM, DO, DZ, EC, EE, EG, ES, FI, GB, GD, GE, GH, GM, GT, HN, HR, HU, ID, IL, IN, IR, IS, JO, JP, KE, KG, KH, KN, KP, KR, KW, KZ, LA, LC, LK, LR, LS, LU, LY, MA, MD, ME, MG, MK, MN, MW, MX, MY, MZ, NA, NG, NI, NO, NZ, OM, PA, PE, PG, PH, PL, PT, QA, RO, RS, RU, RW, SA, SC, SD, SE, SG, SK, SL, SM, ST, SV, SY, TH, TJ, TM, TN, TR, TT, TZ, UA, UG, US, UZ, VC, VN, ZA, ZM, ZW.

(54) **Title:** IMPROVED PRESSURE TRANSDUCER

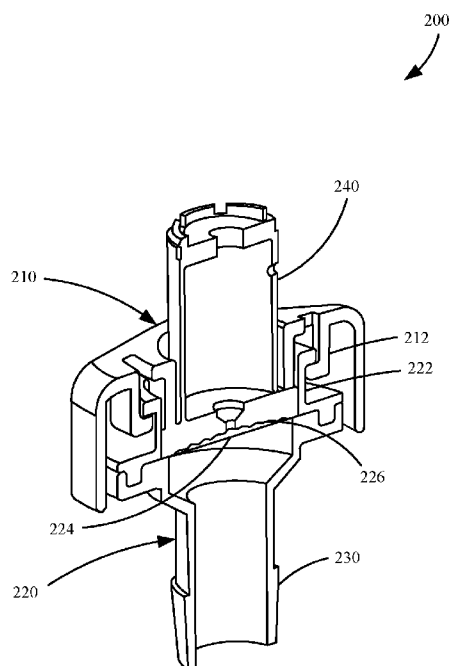

FIG. 2A

(57) **Abstract:** A pressure-sensing system is presented. The pressure-sensing system comprises a single-use container (51), a disposable process connector (220) and a pressure transducer (210). The disposable process connector (220) is configured to couple directly to the single-use container (51). The disposable process connector (220) has a deflectable diaphragm (224). The pressure transducer (210) is removably coupled to the disposable process connector (220). The pressure transducer (210) comprises an isolation diaphragm (226) positioned adjacent the deflectable diaphragm (224), a pressure sensor module (104) operably coupled to the isolation diaphragm (226) and a controller coupled to the pressure sensor (104). The controller is configured to transmit a detected indication of pressure within the single-use container (51).



**(84) Designated States** (*unless otherwise indicated, for every kind of regional protection available*): ARIPO (BW, GH, GM, KE, LR, LS, MW, MZ, NA, RW, SD, SL, ST, SZ, TZ, UG, ZM, ZW), Eurasian (AM, AZ, BY, KG, KZ, RU, TJ, TM), European (AL, AT, BE, BG, CH, CY, CZ, DE, DK, EE, ES, FI, FR, GB, GR, HR, HU, IE, IS, IT, LT, LU, LV, MC, MK, MT, NL, NO, PL, PT, RO, RS, SE, SI, SK, SM, TR), OAPI (BF, BJ, CF, CG, CI, CM, GA, GN, GQ, GW, KM, ML, MR, NE, SN, TD, TG).

**Published:**

- *with international search report (Art. 21(3))*
- *before the expiration of the time limit for amending the claims and to be republished in the event of receipt of amendments (Rule 48.2(h))*

## IMPROVED PRESSURE TRANSDUCER BACKGROUND

**[0001]** Containers are useful for generating and supporting biological reactions for any number of purposes. Biological reactions can be susceptible to changes in temperature and/or pressure. Moreover, as the biological reaction progresses, the reaction itself may change various parameters within the bioreaction vessel, such as pressure.

**[0002]** The life sciences industry is moving from large capital intensive facilities made of stainless steel with large clean in place (CIP) infrastructure to smaller facilities that use polymer bags or containers functioning as the containers. The container is used once and then disposed. This single-use container technique significantly reduces the capital cost of the plant. For example, in existing facilities that use stainless steel CIP infrastructure, up to 90% of the cost of operating the facility may be due to the clean in place infrastructure, including very high end instrumentation designed to withstand a steam cleaning cycle. By moving to disposable single-use container bags, the CIP portion of the capital can be eliminated and the facility can be more flexible and much smaller, which, in turn, allows for the production of smaller batches that are needed for more targeted drug therapies and other small scale applications. Providing an instrumentation architecture that facilitates the use and adoption of disposable single-use bioreaction techniques would be of significant benefit to the life sciences industry, as well as other industries and processes that generate such biological reactions.

## SUMMARY

**[0003]** A pressure-sensing system is presented. The pressure-sensing system comprises a single-use container. The pressure-sensing system comprises a disposable process connector configured to couple directly to the single-use container. The disposable process connector has a deflectable diaphragm. The pressure-sensing system comprises a pressure transducer. The pressure transducer is removably coupled to the disposable process connector. The pressure transducer comprises an isolation diaphragm positioned adjacent the deflectable diaphragm of the disposable process connector. The pressure transducer comprises a pressure sensor module operably coupled to the isolation diaphragm. The pressure transducer also comprises a controller coupled to the pressure sensor. The controller is configured to transmit a detected indication of pressure within the single-use container.

**[0004]** A pressure transducer for a single-use container includes a polymeric housing and a base having an isolation diaphragm. A sensor module is coupled to the base, and has a pressure sensor operably coupled to the isolation diaphragm. Circuitry is disposed within the

polymeric housing and coupled to the pressure transducer. The circuitry includes a microprocessor configured to obtain a pressure measurement from the pressure sensor and provide an output signal based on the measured pressure.

#### BRIEF DESCRIPTION OF THE DRAWINGS

**[0005]** FIG. 1A is a diagrammatic view of a single-use container in which embodiments of the present invention may be useful.

**[0006]** FIG. 1B is a block diagram of a compact pressure transducer in accordance with an embodiment of the present invention.

**[0007]** FIGS. 2A-2C illustrate a compact pressure transducer and disposable process connector in accordance with an embodiment of the present invention.

**[0008]** FIGS. 3A-3C illustrate views of a pressure transducer housing and circuitry in accordance with an embodiment of the present invention.

**[0009]** FIGS. 4A and 4B illustrate an example base portion in accordance with an embodiment of the present invention.

**[0010]** FIG. 5 is a diagrammatic view of a coupling between a pressure transducer and a disposable process connector in accordance with an embodiment of the present invention.

**[0011]** FIGS. 6A and 6B are perspective views of a compact pressure transducer and process connector in accordance with an embodiment of the present invention.

**[0012]** FIG. 7 is a flow diagram of a method of using a pressure transducer in accordance with an embodiment of the present invention.

**[0013]** FIG. 8 is a diagrammatic view of a disposable process connector in accordance with another embodiment of the present invention.

#### DETAILED DESCRIPTION OF ILLUSTRATIVE EMBODIMENTS

**[0014]** Accurate pressure transducers and/or transmitters are typically relatively heavy and cannot interface easily and cost effectively with single-use bioprocessing equipment, such as polymer film containers. Such pressure transducers often require a permanent mounting within a facility. Disposable pressure transducers, on the other hand, have been purpose-built for the single-use industry and are light and made from polymers. However, these disposable pressure transducers do not provide the performance quality of the heavier, accurate pressure transducers. For example, disposable pressure transducers are known to drift over time, or otherwise exhibit inaccuracies.

**[0015]** Embodiments provided herein leverage components, technology and techniques typically used with the heavier, accurate pressure transducers to provide a new pressure transducer that is able to couple directly to a single-use container, such as a bioreaction bag. In one embodiment, core technology from a reliable and accurate pressure transducer is repackaged to achieve significant weight reduction and accuracy, in a very small form factor, with a polymeric housing that may be mounted directly to a single-use vessel, such as a plastic bioreaction bag. Additionally, in some examples, communication with the improved pressure transducer is performed wirelessly.

**[0016]** FIG. 1A is a diagrammatic view of a sensor measuring a process variable of a specimen within a single-use container, in which embodiments of the present invention may be useful. Pressure sensor module 40 is electrically coupled to analyzer or controller 54, which may be any suitable analyzer or other electrical instrument or control system. Pressure sensor module 40 is physically coupled to wall 50 of single-use container 51, for example a fermenter. A sample 52 is disposed within single-use container 50 and is monitored, or otherwise measured, by pressure sensor module 40. Embodiments of the present invention generally include a number of configurations in which a pressure sensor module can be used effectively with a single-use container.

**[0017]** FIG. 1B illustrates a block diagram of a compact pressure transducer 100 in accordance with an embodiment of the present invention. Transducer 100 preferably provides a signal communication output, for example a WirelessHART communication output in accordance with IEC 62591, as provided by component 132. The signal communication output may also comprise other types of outputs such as a 4-20 mA output (provided by component 134), FOUNDATION™ Fieldbus (provided component 136), and/or a voltage output (provided by component 138).

**[0018]** Pressure transducer 100, comprises a pressure sensor 104 coupled to signal conditioning module 120, which is coupled to a controller 110. Signal conditioning module 120 may comprise an analog-to-digital converter 122 configured to convert an analog sensor signal to a digital representation. Signal conditioning module 120 may also comprise an amplifier 124, configured to amplify one or more signals received. Signal conditioner 120 may include one or more filters 126 and/or other signal conditioning functionality 128. The protocols illustrated in FIG. 1B are understood to be illustrative of suitable protocols only. Other suitable protocols, such as wired HART, NFC, Bluetooth LE, and WIFI are also envisioned, as well as other suitable protocols.

**[0019]** Pressure sensor 104 is preferably a highly accurate solid-state strain gauge pressure sensor. A pressure sensor module including a compact pressure transducer, such as those described herein, can be welded directly to a metal, weight optimized, minimal process interface with a hydraulic transfer fluid fill and final isolating diaphragm of very high sensitivity. The electronics and polymeric housing are highly miniaturized as compared to previously used, permanently mounted pressure sensor module installations. The primary interface between the pressure transducer and the single-use container is a single-use process connector that conveys pressure to the transducer but seals it from the contents of the container to allow the transducer to be a reusable component of a pressure measurement system for a container.

**[0020]** FIGS. 2A-2C are diagrammatic views of a compact pressure transducer and disposable process connector in accordance with an embodiment of the present invention. Transmitter 200 comprises a transmitter housing 210 that is configured to couple to a process connector 220 using coupling features 212 and 222. Coupling features 212 and 222 comprise corresponding fittings configured to removably receive one another, as illustrated in FIGS. 2A and 2B. A length of tubing (not shown) preferably extends over fitting 230, which can be a hose barb fitting. Disposable process connector 220 has a polymeric diaphragm 224 that provides a seal to a container, but moves in response to pressure. Transducer 210 has a diaphragm 226 that is placed in contact with diaphragm 224 when transducer 210 is mounted to disposable process connector 220. Transducer 210 comprises a metal diaphragm. Accordingly, as the pressure within the container changes, both diaphragms move, and the movement is conveyed to a solid-state strain gauge pressure sensor (not shown) within transducer 210, which detects the movement as a pressure signal.

**[0021]** As shown in FIG. 2B, transducer 210 may be coupled to process connector 220 by axially displacing transducer 210 towards disposable process connector 220. Partial rotation causes coupling features 222 and 212 to engage locking process connector 220 to transducer 210. In one example, coupling features 222 and 212 comprise an L-shaped ledge configured to lock transducer 210 to process connector 220.

**[0022]** FIG. 2C is a perspective view of a housing 240 and clamping assembly 250, for transducer 210. As shown in FIG. 2C, a clamping assembly 250 is shown removed from the transducer 210 to better illustrate coupling features 212, described above. Housing 240 is cylindrical preferably with a diameter of about 1 inch. Clamping assembly 250 is configured to slide over body 240 of transducer 210 to couple to a disposable process connector, such as connector 220.

**[0023]** FIGS. 3A-3C illustrate a pressure transducing housing and circuitry in accordance with one embodiment of the present invention. FIG. 3A is a partial cutaway perspective view of housing 300, which includes a circuit card 310. Circuit card 310 comprises a switch 314 that is preferably a Hall Effect zero switch. Circuit card 310 also includes, a microprocessor 316. Circuit card 310 may include a factory interface header 312. Housing 300 is also configured to allow for a cable connector 302 to couple to circuit card 310. The use of a cable connector 302 can also enable wired process communication. Some embodiments provided herein allow for strain-relieved two-wire connections for compact cable interface.

**[0024]** FIG. 3B illustrates an enlarged cross-sectional view of housing 300, illustrating how circuit card 310 and associated components are arranged, in one embodiment. Walls of housing 300 are configured to couple to a base 330 that includes a pressure sensor disposed within module 340. Base 330 is metallic and preferably welded to module 340, for example using an existing sensor weld type. In the illustrated example, the pressure sensor is a solid-state strain gauge sensor. Microprocessor 316 is configured to read a pressure signal from a pressure sensor, such as sensor 104, via signal conditioning module 120 and provide a suitable output, such as a voltage output. Additionally, microprocessor 316 may be coupled to suitable communication circuitry to convey the measured pressure to another device via wired or wireless communication. Electronics within housing 300 can also be provided with user interface elements to allow a user or technician to perform one or more functions relative to a pressure transducer. For example, Hall Effect zero switch 314 may be configured such that, when a user places a magnet proximate an external surface of the housing, a zeroing function is performed for the transmitter. While a Hall Effect zero switch 314 is shown, in other embodiments additional switches can be placed in other locations to provide additional functionality. Further, the surface of housing 300 can be marked, or provided with surface indicia indicating that placement of a magnet proximate a particular location will actuate specific functions, such as zeroing the transducer.

**[0025]** As shown in FIG. 3B, the pressure transducer also includes a power chip 316. Power chip 316 may be coupled to or include a battery, such as a rechargeable battery. However, in embodiments where a transducer is coupled to a cable, for example using cable connection 302, power chip 316 may include suitable circuitry to condition power received from the cable for provision to other components within the pressure transducer, such as a microprocessor and/or communication circuitry. Some embodiments described herein provide wireless signaling (including NFC, Bluetooth LE, WIFI, WirelessHART<sup>®</sup>), and are powered from a battery coupled to power chip 316.

**[0026]** FIG. 3C is a top view of a circuit card 310. As illustrated in FIG. 3C, circuit card 310 comprises multiple through holes 320 configured to receive electrical connections and/or fluidic connections from a sensor module. As illustrated in FIG. 3C, the circuit card includes five through holes 320. However, it is to be understood that more or fewer through holes 320 could also be used, as well as in other arrangements. FIG. 3 illustrates one of through holes 320 that will pass a conductor of the pressure sensor module and allow a solder connection to be made directly from a sensor module to circuit card 310. Use of circuit card 310 provides for an exceptionally compact assembly. The compact assembly achievable using circuit card 310 in the arrangement shown allows for coupling of a transducer with circuit card 310 to a single-use reaction chamber while achieving highly accurate measurements.

**[0027]** FIGS. 4A and 4B illustrate a base portion with an isolator diaphragm configured to be positioned against a diaphragm of a disposable connector in accordance with an embodiment of the present invention. Base portion 400 is a metallic base portion and includes an isolator diaphragm that is configured to be positioned against a corresponding polymeric diaphragm of a disposable connector. In the example shown in FIGS. 4A and 4B, base 400 is roughly 1.5 inches in diameter. However, embodiments of the present invention can be practiced with larger or smaller sizes, including, without limitation, base 400 being 0.75 inches in diameter.

**[0028]** Base 400 is presented in FIG. 4B, with a pressure sensor module 402 mounted thereto. As can be seen, pressure sensor module 402 includes a plurality of upwardly projecting features 410 and 404 which are configured to pass through the through holes of a circuit card, using, for examples, through holes 320 of circuit card 310. Feature 404 is a fluidic projection that can be used to provide a reference pressure to a solid-state pressure sensor module. Depending on the reference pressure, an overall indication of pressure from the pressure transducer can be presented as an absolute pressure, for example, in an embodiment where the reference pressure is a vacuum. The overall indication can also comprise a gauge pressure, for example, where the reference pressure is an atmospheric pressure. Additionally, other suitable indications of pressure can be provided, based on a different reference.

**[0029]** FIG. 5 is a diagrammatic view of a coupling between a pressure transducer and a disposable process connector in accordance with an embodiment of the present invention. In the example illustrated in FIG. 5, a metal diaphragm 520, of a transducer 504, has a convex shape, such that the center of diaphragm 520 first contacts the center of a polymeric diaphragm 510 of a process connector 502, as the two are brought together. The first coupling point is indicated by reference numeral 530. As a coupling proceeds, the contact area grows from center 530, as indicated by arrows 532. Air is forced radially outward during the coupling,

reducing the likelihood of an air pocket developing and becoming trapped between diaphragms 510 and 520. Additionally, a vent hole 534 may be provided between the polymeric diaphragm 510, and isolator 520 to further facilitate air removal.

**[0030]** FIGS. 6A and 6B are perspective views of a compact pressure transducer and disposable process connector in accordance with an embodiment of the present invention. FIG. 6A illustrates a compact pressure transducer housing 620, decoupled from a disposable process connector 630, illustrating a metal base portion 610 and metal isolation diaphragm 612 coupled thereto. Transducer housing 620 is coupled to a cable 640, such that wired communication is enabled. In FIG. 6B, pressure transducer housing 620 is coupled to process connector 630. Diaphragm 612 is approximately 1 inch in diameter. However, in other embodiments, the tubing size and associated diaphragm diameter may be smaller, such as ½ inch diameter or even 3/8 inch diameter. A sensor can be integrated with sensor electronics, which also facilitates compensation for thermal fluctuations since a temperature sensor disposed on a circuit board is in relatively close proximity to the sensor. At least some embodiments described herein are configured to allow for direct coupling of a pressure transducer to a bioreaction chamber for highly accurate pressure readings.

**[0031]** Embodiments described herein may exhibit some of the following illustrative specifications associated with a compact pressure transducer. At least some pressure sensor transducers herein are useful over a pressure range of 0-40 psig (pounds per square inch gage), with a resolution of 0.005 psig, and an accuracy of 0.03 psig. Pressure transducers described herein may exhibit a less than 0.01 psig drift within a 21-day period and can be used in a temperature range between 5 to 50 degrees Celsius. Embodiments described herein can be configured to provide continuous sample rate, with temperature compensation. Full factory calibration can be accomplished with embodiments made from USP class VI material.

**[0032]** FIG. 7 is a flow diagram of a method of using a pressure transducer in accordance with an embodiment of the present invention. Method 700 may allow for a pressure transducer to couple to a single-use container such that highly accurate pressure sensor module signals can be detected and communicated using a compact, pressure sensor transducer coupled to a disposable process connector, such as those described herein.

**[0033]** In block 710, a single-use container, such as a bioreactor, is prepared. For example, a single-use container is sterilized prior to use. However, in other instances, a sample may be introduced to the container to initiate a reaction.

**[0034]** In block 720, a transducer is prepared. For example, a pressure transducer can be prepared, as indicated in block 714. Preparation includes, assembly and calibration of a

pressure transducer. Internally stored (non-volatile) calibration parameters are provided during a factory calibration, and can be made available with a certificate of accuracy. Calibration can also be verified by the end user as needed.

**[0035]** Preparation can also comprise removably coupling the pressure transducer to a disposable process connector. The pressure sensor module may comprise compact, single-use components configured to interface directly with the container.

**[0036]** In block 730, the pressure transducer is coupled to the single-use container. The coupling is a temporary coupling, as indicated in block 722. In another example, the coupling may be configured to last for the single-use of the container. Other couplings are also envisioned, as indicated in block 724. Some examples, as illustrated herein, comprise a fully integrated solution, with no additional equipment required such as a transmitter box in order to send signals to a control system.

**[0037]** In block 740, detected pressure measurements are transmitted. Compact pressure transducer provides high accuracy measurements, as indicated in block 732. Measurements can be transmitted wirelessly, as indicated in block 734, and / or through a wired communication loop, as indicated in block 736. Onboard digital correction of a pressure reading may be provided to account for thermal errors based on a signal from an integrated temperature sensor. At least some examples described herein provide accuracy better than 0.02 psi.

**[0038]** In block 750, components are discarded. Use of single-use components allows for reactions to proceed without the CIP-infrastructure previously required. Additionally, accurate measurements can be obtained without the need for traditional mounted-in-place instruments previously required for sensitive pressure measurements. A single-use container can be discarded after use, as indicated in block 752.

**[0039]** As indicated by arrow 760, the pressure transducer is reusable, and coupled to a new disposable process connector, in order to monitor a reaction in additional single-use containers.

**[0040]** FIG. 8 is a diagrammatic view of a disposable process connector in accordance with another embodiment of the present invention. Process connector 800 may, for example, be used with transmitter 200, or a similar transmitter, in an inline flow-through embodiment. For example, feature 822 may be configured to couple to feature 212 of transmitter 200.

**[0041]** A length of tubing (not shown) extends over fitting 830, which may be a hose barb fitting. Disposable process connector 800 has a polymeric diaphragm that provides a seal to

the fluid flow path, but moves in response to pressure. The polymeric diaphragm of process connector 800 may be configured to contact diaphragm 226 of transducer 200.

**[0042]** Embodiments described herein provide a number of features that are believed to be highly useful to the life sciences field for monitoring pressure within, or associated with, a single-use vessel. Examples described herein provide a reusable pressure transmitter that can be coupled directly to a single-use vessel. The reusable pressure transmitter may provide a digitally processed pressure signal and/or employ an embedded microcontroller.

**[0043]** Systems described herein exhibit high stability, with drift less than 0.01% FS per year. Integrated transducers described herein can be produced in a lightweight fashion, for example roughly 2-3 ounces in weight, while providing high accuracy. Polymeric housings described herein allow for lightweight and wireless signal penetration. Additionally, isolators are designed to be very sensitive and flat to better interface with the polymer barrier for single-use applications.

**[0044]** Embodiments described herein can be used for headspace applications, inline pressure measurement applications, flow fittings, et cetera. Additionally, while embodiments described herein have been focused on a single-use container or vessel, it is expressly contemplated that other fields and industries may benefit from embodiments of the present invention, such as the medical field. Additionally, other process connections could allow a lightweight pressure transducer to mount directly to flexible tubing, piping or any number of other process interfaces and remain unsupported (no additional mounting hardware required). A lightweight property and potential wireless communication could allow pervasive sensing applications on a much smaller scale.

WHAT IS CLAIMED IS:

1. A pressure-sensing system comprising:
  - a single-use container;
  - a disposable process connector configured to couple to the single-use container, the disposable process connector having a deflectable diaphragm; and
  - a pressure transducer, removably coupled to the disposable process connector, comprising:
    - an isolation diaphragm positioned adjacent the deflectable diaphragm of the disposable process connector;
    - a pressure sensor module operably coupled to the isolation diaphragm;
    - a controller coupled to the pressure sensor and configured to transmit a detected indication of pressure within the single-use container.
2. The pressure sensing system of claim 1, wherein the pressure transducer comprises a circuit board configured to couple to a sensor module containing the pressure sensor.
3. The pressure sensing system of claim 2, wherein the coupling comprises a substantially permanent coupling between a feature of the sensor module extending through the circuit card.
4. The pressure sensing system of claim 1, wherein the disposable process connector is an inline flow-through connector.
5. The pressure sensing system of claim 1, wherein the disposable process connector is configured to coupled directly to the single-use container.
6. A pressure transducer for a single-use container, the pressure transducer comprising:
  - a polymeric housing;
  - a base having an isolation diaphragm;
  - a sensor module coupled to the base, the sensor module having a pressure sensor operably coupled to the isolation diaphragm; and
  - circuitry disposed within the polymeric housing and coupled to the pressure transducer, the circuitry comprising a microprocessor configured to obtain a

pressure measurement from the pressure sensor and provide an output signal based on the measured pressure.

7. The pressure transducer of claim 6, wherein the pressure sensor is a strain gauge pressure sensor.
8. The pressure transducer of claim 6, wherein the circuit board comprises a Hall-Effect switch.
9. The pressure transducer of claim 8, wherein the Hall-Effect switch is configured to generate a user-initiated function.
10. The pressure transducer of claim 9, wherein the function is a zeroing of the transducer.
11. The pressure transducer of claim 6, wherein the transducer comprises a cable connector configured to enable wired process communication.
12. The pressure transducer of claim 6, wherein the circuitry further comprises a communication module coupled to the microprocessor and configured to transmit the output signal in accordance with a wireless protocol.
13. The pressure transducer of claim 6, wherein the communication module is configured to provide the output signal using a 4-20 mA communication loop.
14. The pressure transducer of claim 6, wherein the communication module is configured to provide the output signal using a voltage output.
15. The pressure transducer of claim 6, wherein the communication module is configured to provide the output signal using a digital communication loop.
16. The pressure transducer of claim 6, wherein the circuitry comprises an analog-to-digital converter operably disposed between the pressure sensor and the microprocessor.

17. A method of using a pressure transducer with a single-use container, the method comprising:
- mounting a disposable process connector directly to the single-use container;
  - coupling the pressure transducer to the disposable process connector;
  - measuring a pressure within the single-use container with a pressure sensor in a pressure transducer; and
  - providing an output to a remote device based on the measured pressure.
18. The method of claim 17, wherein the pressure transducer comprises a first diaphragm, the disposable process connector comprises a second diaphragm, and wherein coupling the pressure transducer to the disposable process connector comprises coupling first diaphragm to second diaphragm such that air is forced radially outward.
19. The method of claim 17, wherein coupling the pressure transducer to the disposable process connector also comprises forcing air through a vent hole.
20. The method of claim 17, wherein coupling the pressure transducer to the process connector comprises a reversible coupling such that the pressure transducer is reusable with additional disposable process connectors.

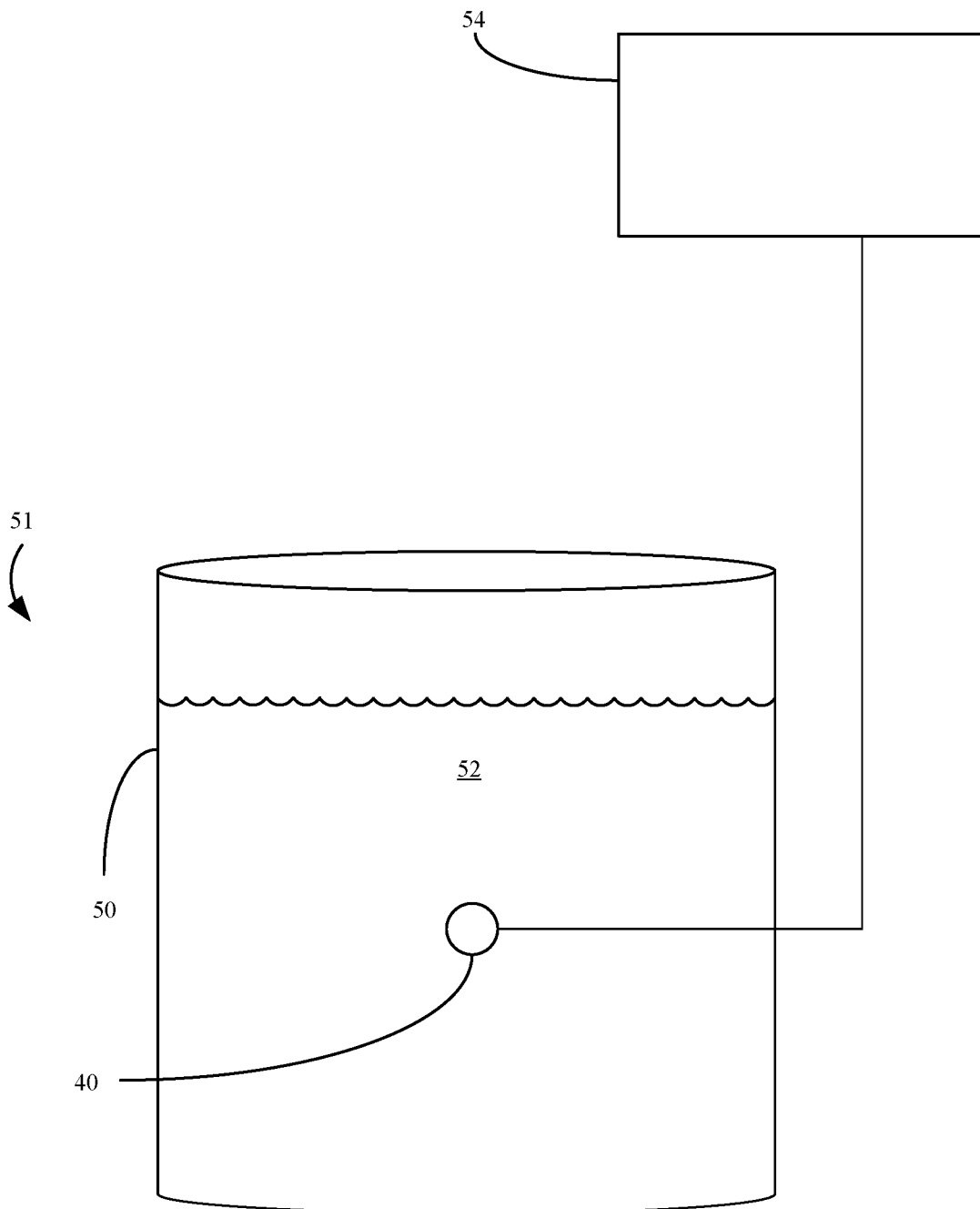

FIG. 1A

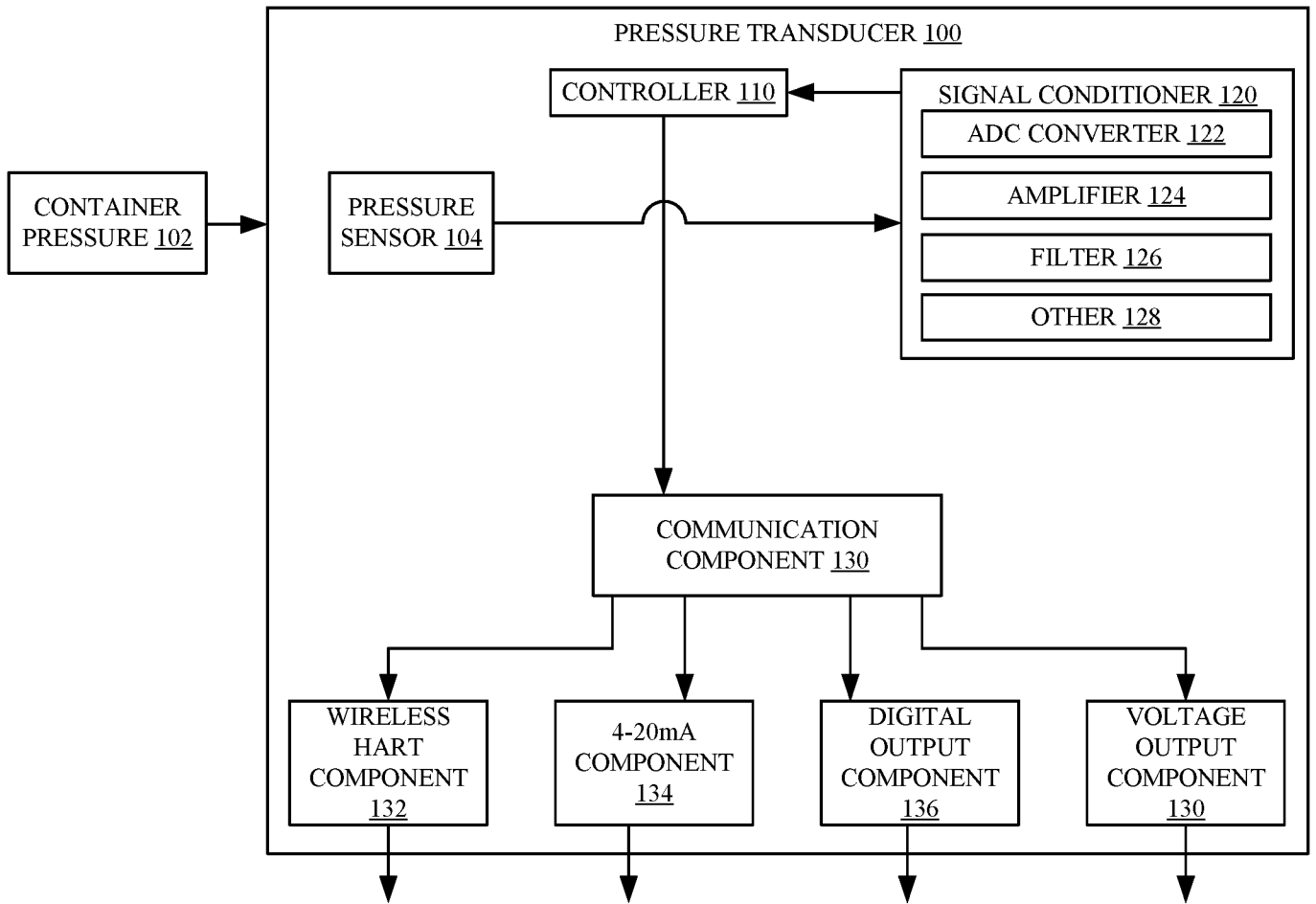

FIG. 1B

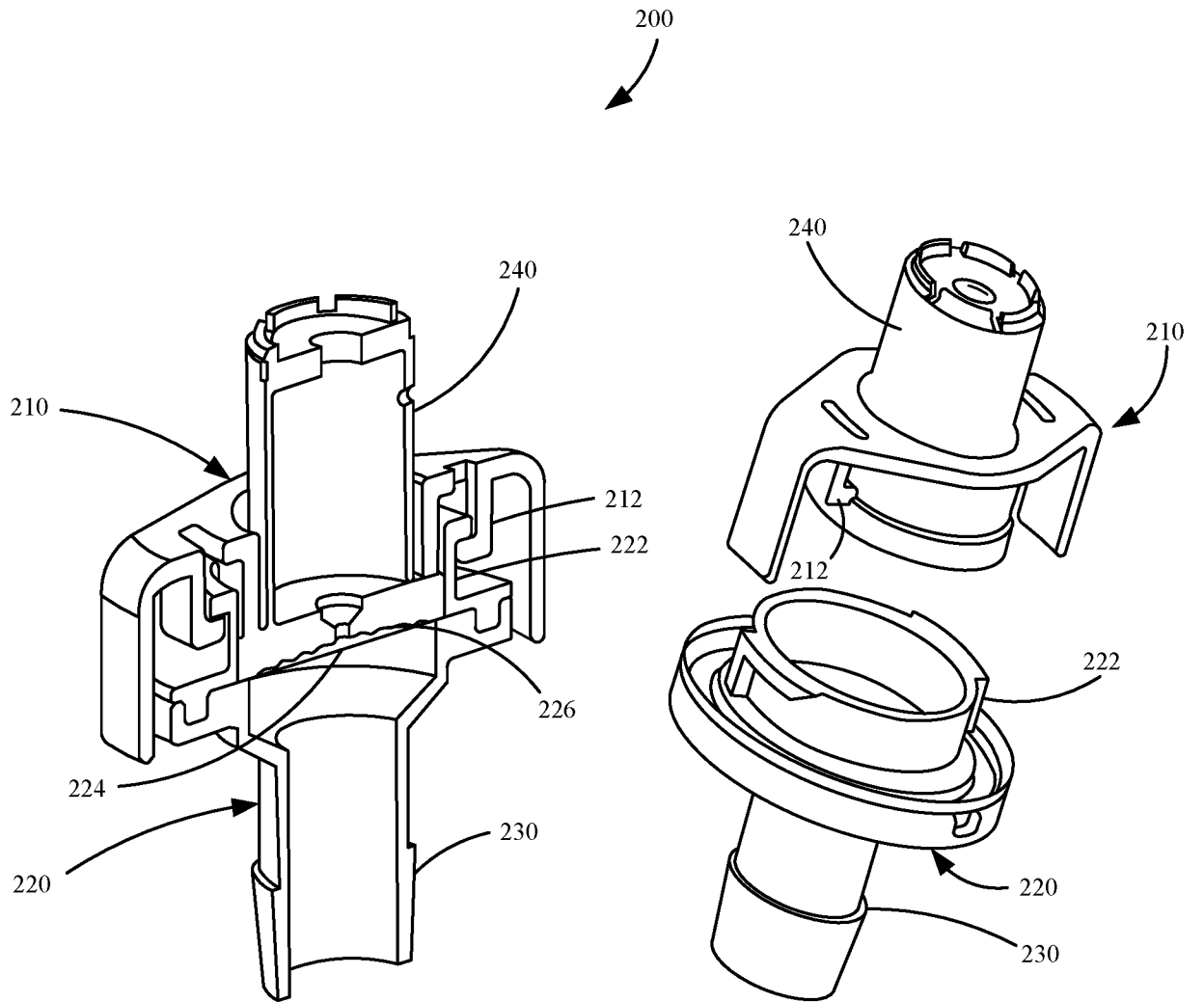

FIG. 2A

FIG. 2B

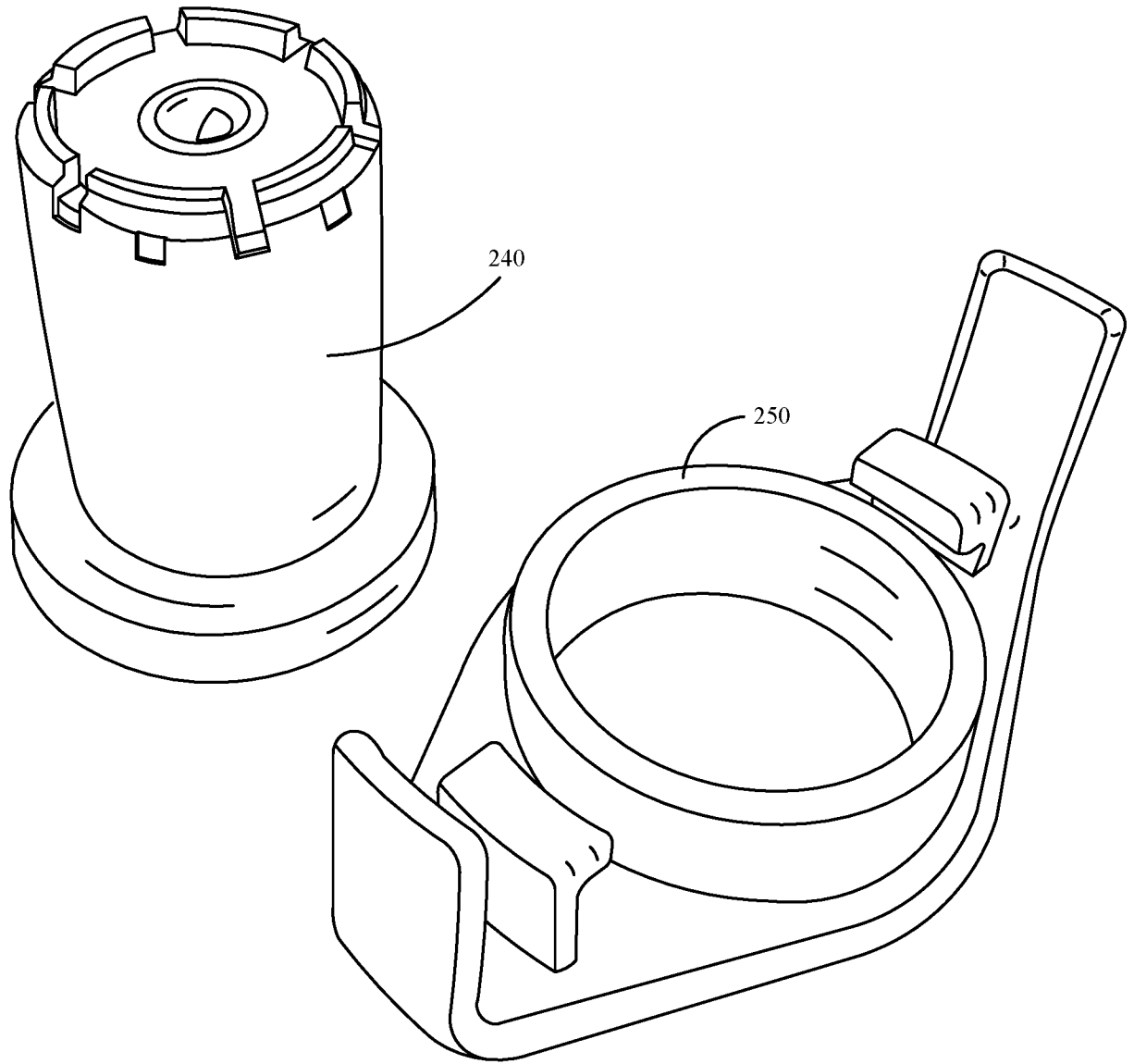

FIG. 2C

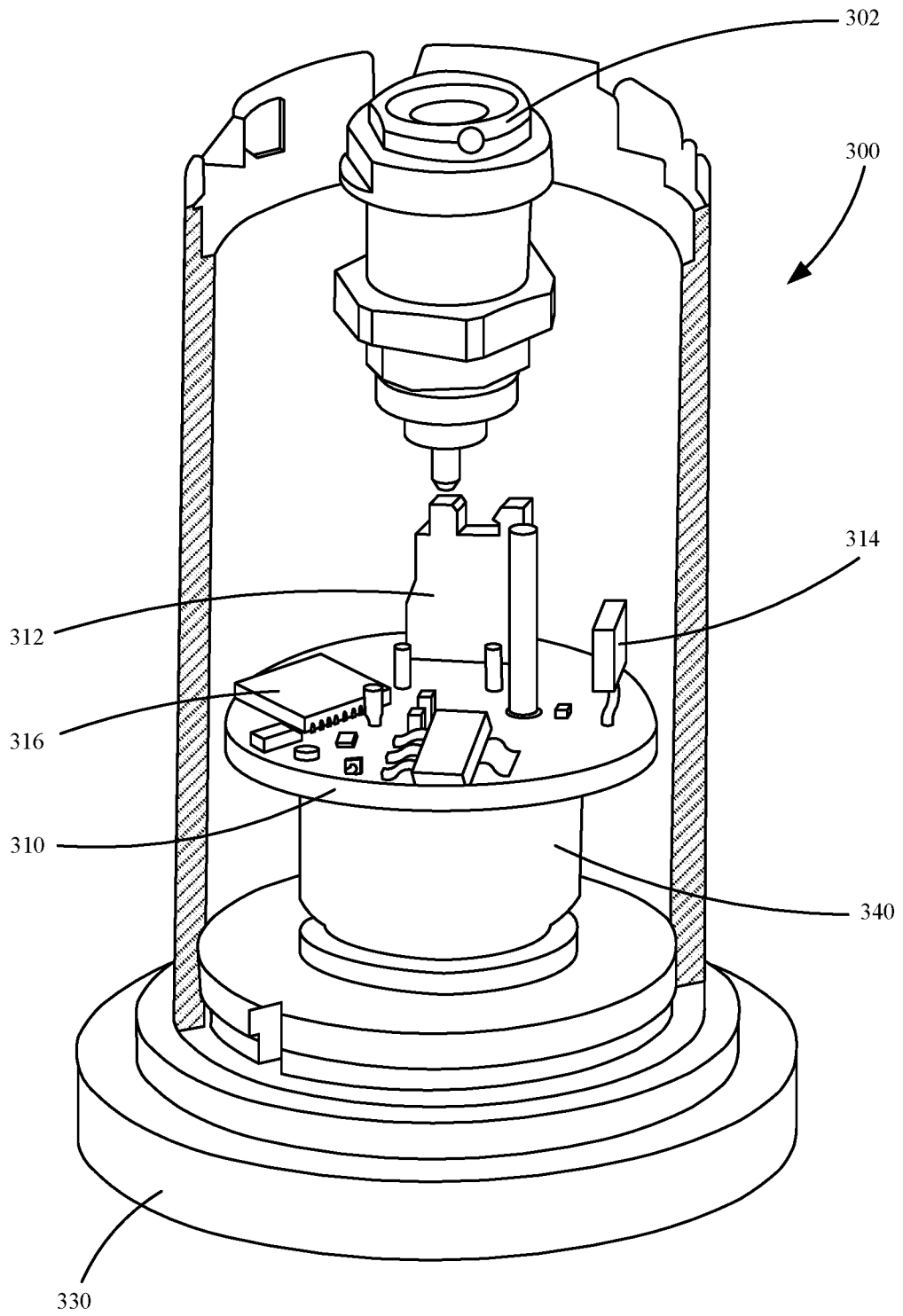

FIG. 3A

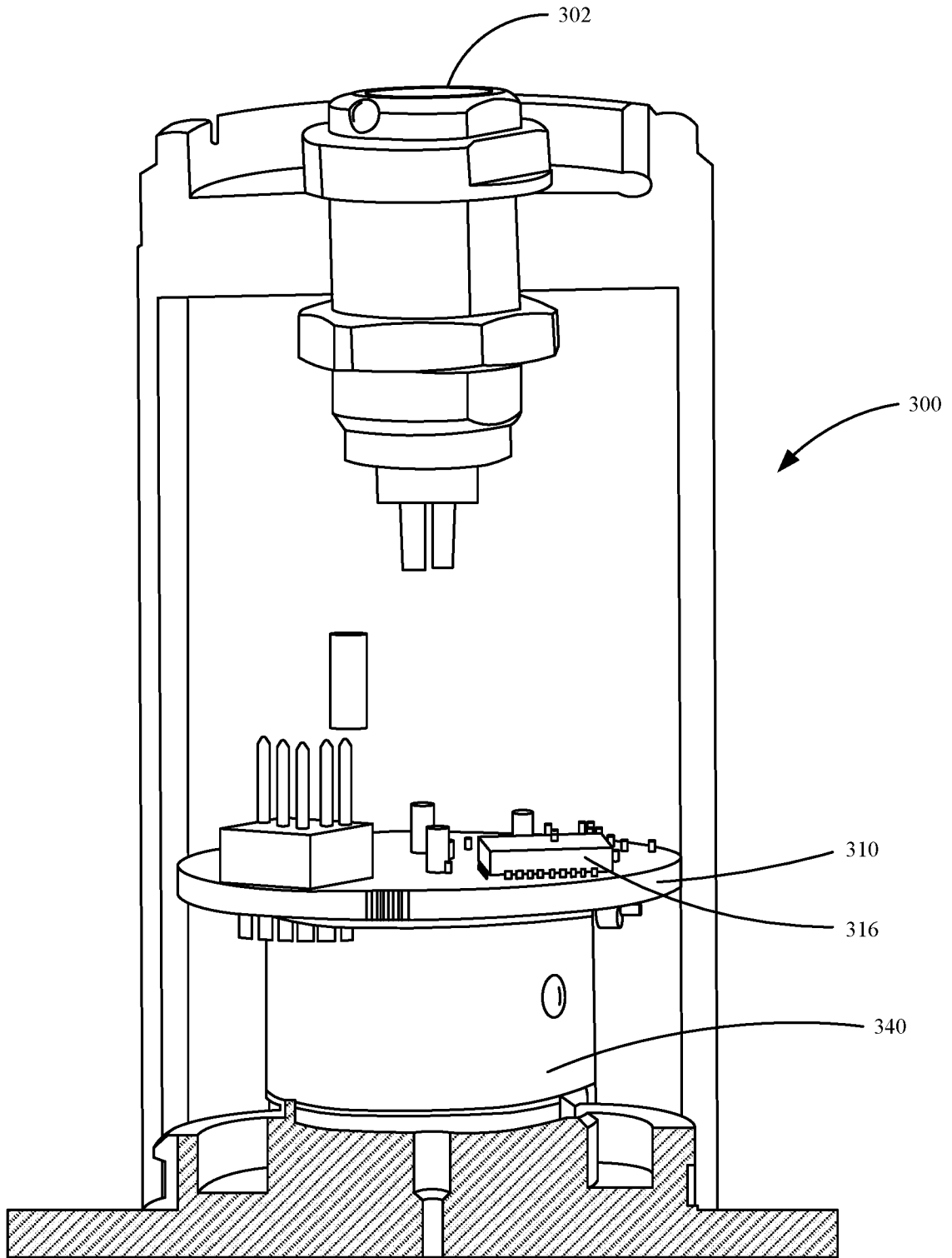

FIG. 3B

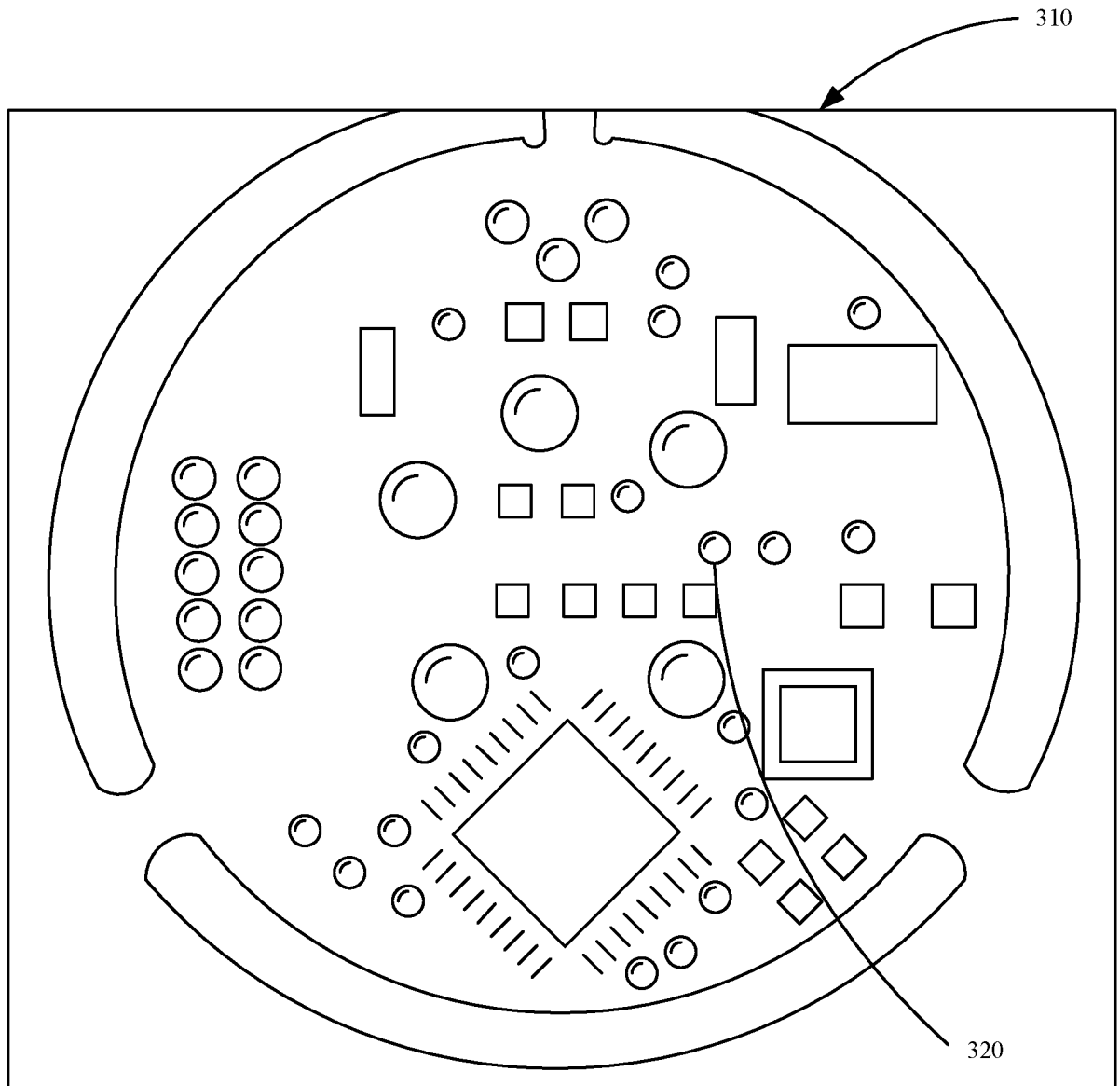

FIG. 3C

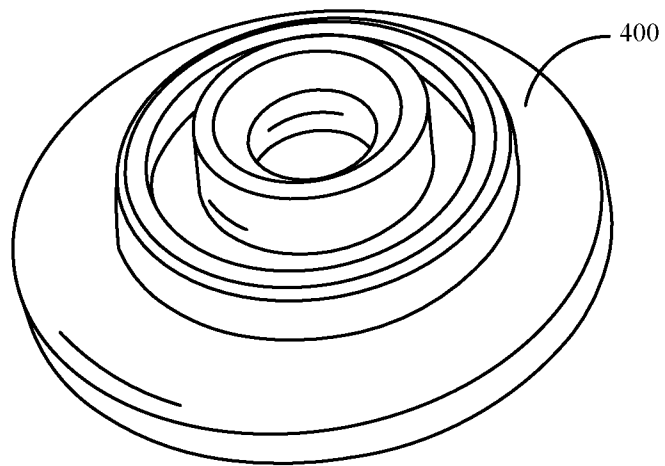

FIG. 4A

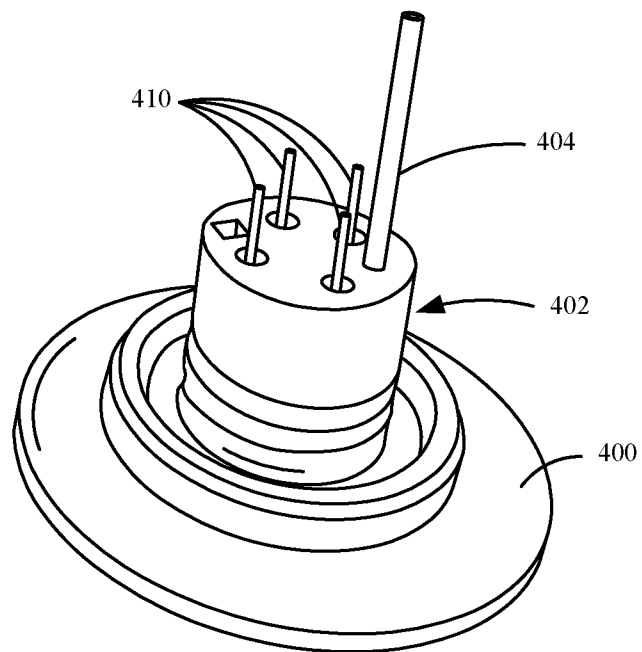

FIG. 4B

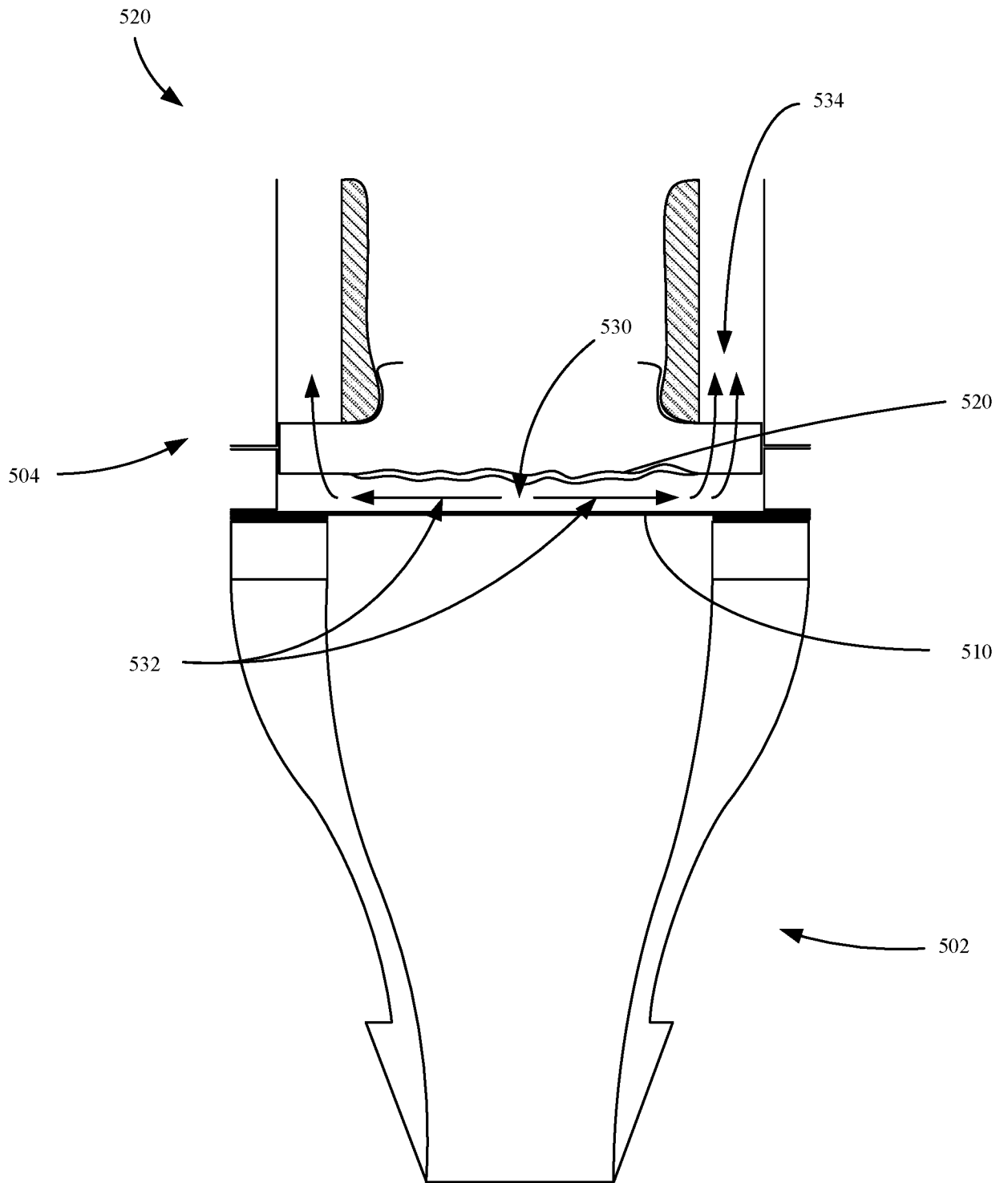

FIG. 5

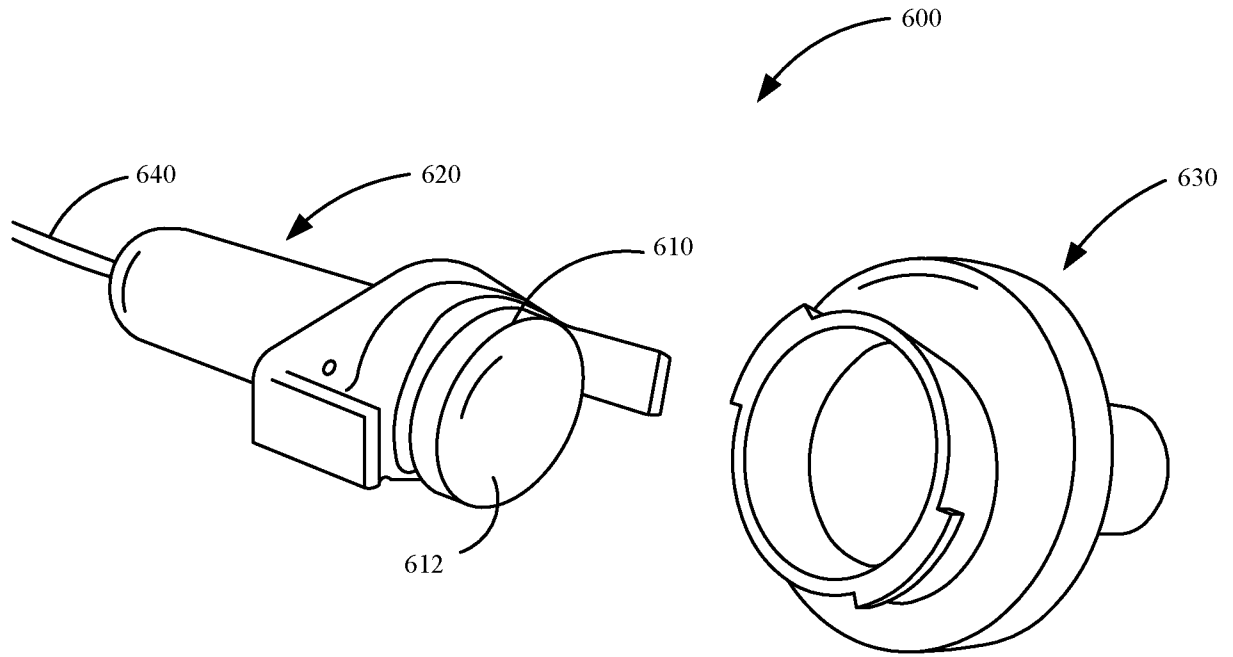

FIG. 6A

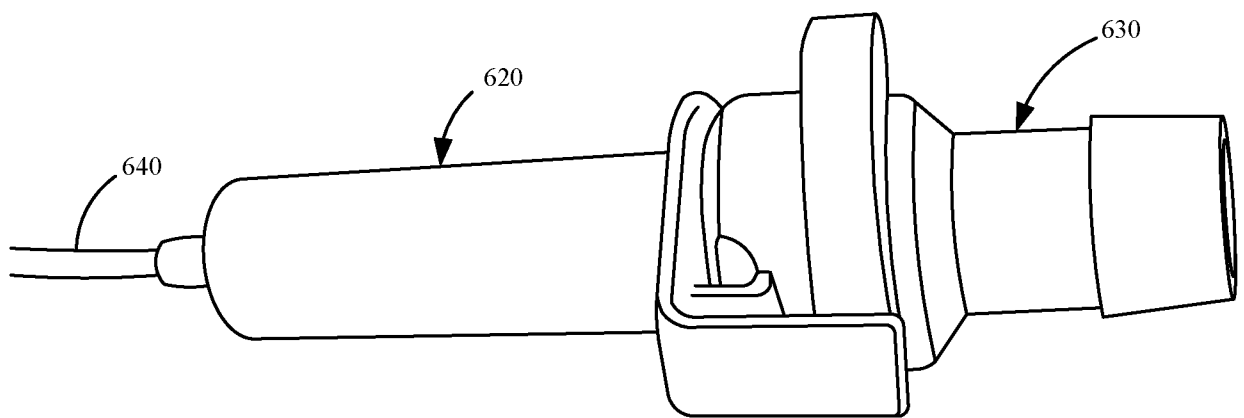

FIG. 6B

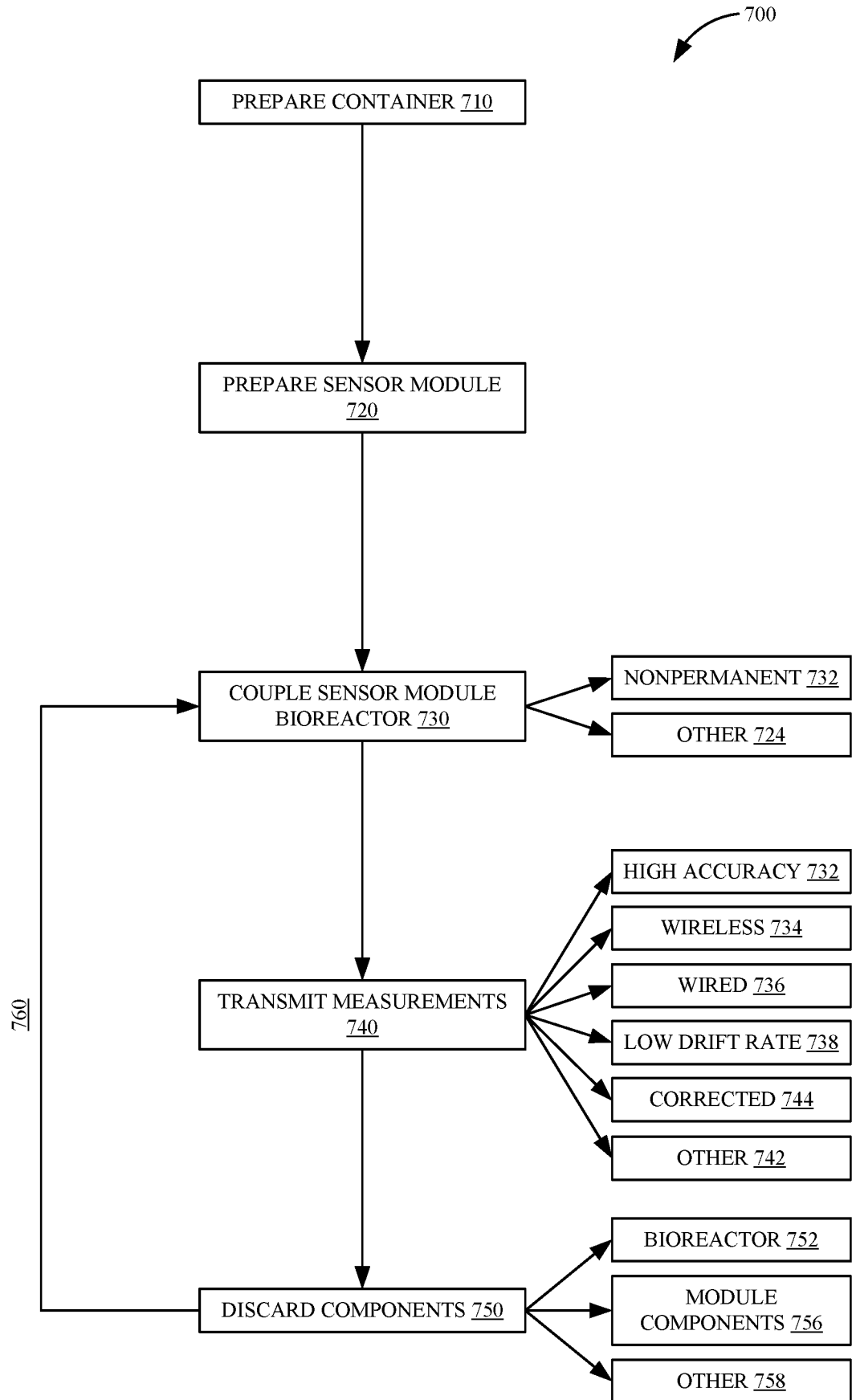

FIG. 7

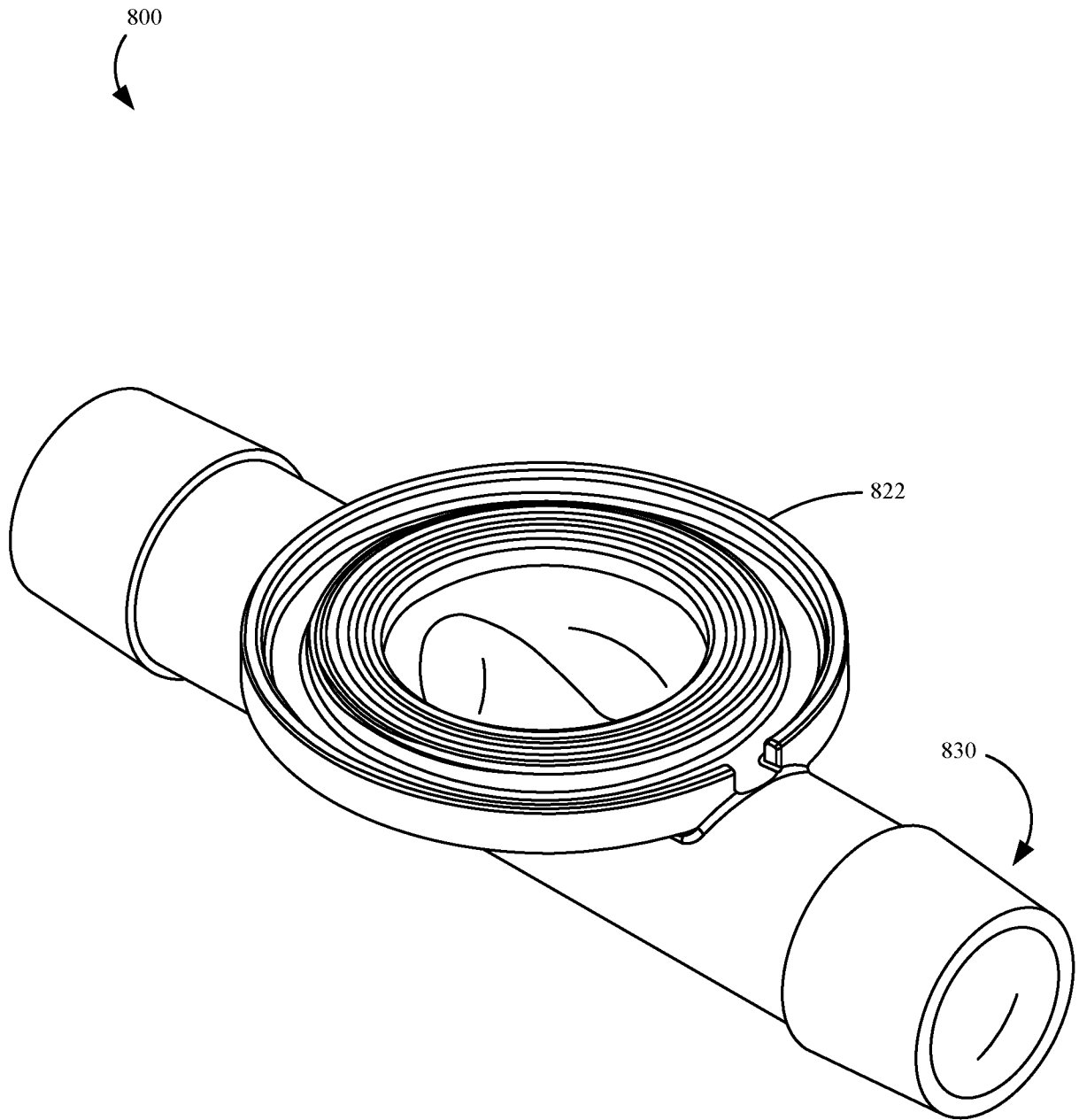

FIG. 8

**A. CLASSIFICATION OF SUBJECT MATTER****G01L 9/00(2006.01)i, G01L 19/12(2006.01)j**

According to International Patent Classification (IPC) or to both national classification and IPC

**B. FIELDS SEARCHED**Minimum documentation searched (classification system followed by classification symbols)  
G01L 9/00; H01L 21/60; G01L 19/00; G01L 9/06; G01L 7/08; G01L 19/14; G01L 19/12Documentation searched other than minimum documentation to the extent that such documents are included in the fields searched  
Korean utility models and applications for utility models  
Japanese utility models and applications for utility modelsElectronic data base consulted during the international search (name of data base and, where practicable, search terms used)  
eKOMPASS(KIPO internal) & keywords: pressure sensor, connector, diaphragm, controller, circuit**C. DOCUMENTS CONSIDERED TO BE RELEVANT**

Category*	Citation of document, with indication, where appropriate, of the relevant passages	Relevant to claim No.
Y	US 2005-0193825 A1 (OTSUKA, TAKESHI) 08 September 2005 See paragraphs [0024]-[0032] and figure 1.	1-20
Y	US 5595939 A (OTAKE et al.) 21 January 1997 See column 3, lines 33-67 and figure 1.	1-20
A	EP 1562030 B1 (DENSO CORPORATION) 28 January 2009 See paragraphs [0014]-[0026] and figure 1.	1-20
A	EP 0786651 A2 (DELCO ELECTRONICS CORPORATION) 30 July 1997 See column 3, lines 8 - column 4, line 55 and figures 1-5.	1-20
A	EP 3112834 A1 (WIKA ALEXANDER WIEGAND SE & CO. KG) 04 January 2017 See paragraphs [0053]-[0073] and figures 2-7.	1-20

 Further documents are listed in the continuation of Box C. See patent family annex.

\* Special categories of cited documents:

"A" document defining the general state of the art which is not considered to be of particular relevance

"E" earlier application or patent but published on or after the international filing date

"L" document which may throw doubts on priority claim(s) or which is cited to establish the publication date of another citation or other special reason (as specified)

"O" document referring to an oral disclosure, use, exhibition or other means

"P" document published prior to the international filing date but later than the priority date claimed

"T" later document published after the international filing date or priority date and not in conflict with the application but cited to understand the principle or theory underlying the invention

"X" document of particular relevance; the claimed invention cannot be considered novel or cannot be considered to involve an inventive step when the document is taken alone

"Y" document of particular relevance; the claimed invention cannot be considered to involve an inventive step when the document is combined with one or more other such documents, such combination being obvious to a person skilled in the art

"&amp;" document member of the same patent family

Date of the actual completion of the international search

22 June 2018 (22.06.2018)

Date of mailing of the international search report

**22 June 2018 (22.06.2018)**

Name and mailing address of the ISA/KR

International Application Division  
Korean Intellectual Property Office  
189 Cheongsa-ro, Seo-gu, Daejeon, 35208, Republic of Korea

Facsimile No. +82-42-481-8578

Authorized officer

LEE, Hun Gil

Telephone No. +82-42-481-8525



**INTERNATIONAL SEARCH REPORT**

Information on patent family members

International application No.

**PCT/US2018/014961**

Patent document cited in search report	Publication date	Patent family member(s)	Publication date
US 2005-0193825 A1	08/09/2005	CN 1664527 A	07/09/2005
		CN 1664527 C	28/05/2008
		JP 2005-249595 A	15/09/2005
		JP 4052263 B2	27/02/2008
		US 7213463 B2	08/05/2007
US 5595939 A	21/01/1997	JP 07-243926 A	19/09/1995
		JP 3198779 B2	13/08/2001
EP 1562030 B1	28/01/2009	CN 1322318 C	20/06/2007
		CN 1651889 A	10/08/2005
		EP 1562030 A2	10/08/2005
		EP 1562030 A3	13/12/2006
		EP 1562030 A8	19/10/2005
		JP 2005-221315 A	18/08/2005
		JP 3976015 B2	12/09/2007
		KR 10-0983814 B1	27/09/2010
		KR 10-2005-0079215 A	09/08/2005
		KR 10-2008-0085119 A	23/09/2008
		US 2005-0166681 A1	04/08/2005
US 7121144 B2	17/10/2006		
EP 0786651 A2	30/07/1997	EP 0786651 A3	03/12/1997
		JP 09-251877 A	22/09/1997
		US 5629486 A	13/05/1997
EP 3112834 A1	04/01/2017	CN 106323532 A	11/01/2017
		DE 102016005569 A1	05/01/2017
		US 2017-0003184 A1	05/01/2017
		US 9766145 B2	19/09/2017