

DESIGN.

E. G. SAUER.

RUG.

APPLICATION FILED JUNE 7, 1916.

49,448.

Patented July 25, 1916.

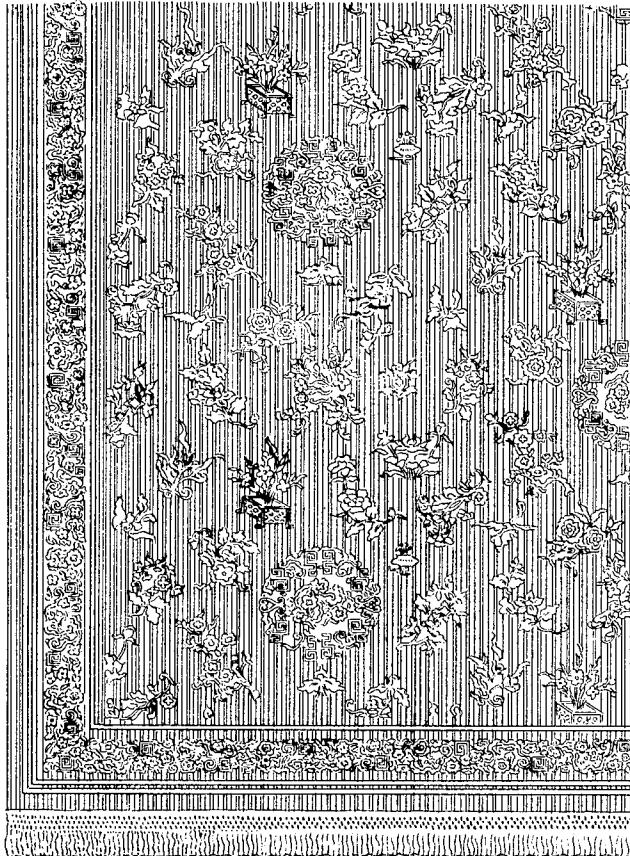

WITNESSES:

*Lloyd C. Kennedy;*  
*Paul G. Barry*

INVENTOR

*Emil G. Sauer*

# UNITED STATES PATENT OFFICE.

EMIL G. SAUER, OF RICHMOND HILL, NEW YORK, ASSIGNOR TO BIGELOW HARTFORD CARPET COMPANY, A CORPORATION OF MASSACHUSETTS.

DESIGN FOR A RUG.

49,448.

Specification for Design.

Patented July 25, 1916.

Application filed June 7, 1916. Serial No. 102,132. Term of patent  $3\frac{1}{2}$  years.

*To all whom it may concern:*

Be it known that I, EMIL G. SAUER, a citizen of the United States, residing in Richmond Hill, in the county of Queens and State of New York, have invented a new, original, and ornamental Design for a Rug of Carpet Sizes, of which the following is a specification, reference being had to the accompanying drawing, forming part thereof.

The drawing illustrates a portion of a rug showing my new design.

I claim:

The ornamental design for a rug, substantially as shown.

EMIL G. SAUER.

Witnesses:

LLOYD E. KENNEDY,  
DAVID G. BARRY.

Copies of this patent may be obtained for five cents each, by addressing the "Commissioner of Patents, Washington, D. C."