



US 20030191073A1

(19)

United States

(12)

Patent Application Publication

Challita-Eid et al.

(10)

Pub. No.: US 2003/0191073 A1

(43)

Pub. Date:

Oct. 9, 2003

(54) **NUCLEIC ACID AND CORRESPONDING
PROTEIN ENTITLED 161P2F10B USEFUL IN
TREATMENT AND DETECTION OF
CANCER**

(76) Inventors: **Pia M. Challita-Eid**, Encino, CA (US);
Arthur B. Raitano, Los Angeles, CA
(US); **Mary Faris**, Los Angeles, CA
(US); **Rene S. Hubert**, Los Angeles,
CA (US); **Karen Jane Meyrick**
Morrison, Santa Monica, CA (US);
Aya Jakobovits, Beverly Hills, CA
(US)

Correspondence Address:
MORRISON & FOERSTER LLP
3811 VALLEY CENTRE DRIVE
SUITE 500
SAN DIEGO, CA 92130-2332 (US)

(21) Appl. No.: **10/005,480**

(22) Filed: **Nov. 7, 2001**

Publication Classification

(51) **Int. Cl.⁷** **A61K 48/00**; C12Q 1/68;
G01N 33/574
(52) **U.S. Cl.** **514/44**; 424/93.21; 435/6;
435/7.23

(57) **ABSTRACT**

A gene (designated 161P2F10B) and its encoded protein are described wherein 161P2F10B exhibits tissue specific expression in normal adult tissue, it is aberrantly expressed in the cancers listed in Table I. Consequently, 161P2F10B provides a diagnostic, prognostic, prophylactic and/or therapeutic target for cancer. The 161P2F10B gene or fragment thereof, or its encoded protein or a fragment thereof, can be used to elicit a humoral or cellular immune response.

Figure 1: 161P2F10B SSH sequence of 182 nucleotides

```
1  GATCACACAT TAGGTTATNG ACTTCAATAT TTTCAAATGG TTCAACTTCA GTCTTCTCTT
61 TAAAACTGGG TCCATGTGCC AAGAAAGATA GCCTCCATGC TCCTAAACTC ATTGTTATAA
121 CCATGGTTGC CTCCTCCACA ATTTGTATTT GATTTACTCC TAACAGCCAG CCACTGTTGA
181 TC
```

Figure 2A. The cDNA (SEQ ID. NO. :____) and amino acid sequence (SEQ ID. NO. :____) of 161P2F10B. The 3858 nucleotide sequence of 161P2F10B is shown. The codon for the start methionine is underlined. The open reading frame extends from nucleic acid 44-2671 including the stop codon.

```
1                                     M E S T L T
1  ctacttttattctgataaaacaggtctatgcagctaccaggacaATGGAATCTACGTTGAC
7  L A T E Q P V K K N T L K K Y K I A C I
61 TTTAGCAACGGAACAACCTGTTAAGAAGAACACTCTTAAGAAATATAAAATAGCTTGCAT
27 V L L A L L V I M S L G L G L G L G L R
121 TGTTCCTTCTTGCTTTGCTGGTGATCATGTCACTTGGATTAGGCCTGGGGCTTGGACTCAG
47 K L E K Q G S C R K K C F D A S F R G L
181 GAAACTGGAAAAGCAAGGCAGCTGCAGGAAGAAGTGCTTTGATGCATCATTTAGAGGACT
67 E N C R C D V A C K D R G D C C W D F E
241 GGAGAACTGCCGGTGTGATGTGGCATGTAAAGACCGAGGTGATTGCTGCTGGGATTTTGA
87 D T C V E S T R I W M C N K F R C G E T
301 AGACACCTGTGTGGAATCAACTCGAATATGGATGTGCAATAAATTTCTGTTGTGGAGAGAC
107 R L E A S L C S C S D D C L Q K K D C C
361 CAGATTAGAGGCCAGCCTTTGCTCTTGTTCAGATGACTGTTTGCAGAAGAAAGATTGCTG
127 A D Y K S V C Q G E T S W L E E N C D T
421 TGCTGACTATAAGAGTGTTTGCCAAGGAGAAACCTCATGGCTGGAAGAAAACCTGTGACAC
147 A Q Q S Q C P E G F D L P P V I L F S M
481 AGCCCAGCACTCTCAGTGCCCAGAAGGGTTTGACCTGCCACCAGTTATCTTGTTTTCTAT
167 D G F R A E Y L Y T W D T L M P N I N K
541 GGATGGATTAGAGCTGAATATTTATACACATGGGATACTTTAATGCCAAATATCAATAA
187 L K T C G I H S K Y M R A M Y P T K T F
601 ACTGAAAACATGTGGAATTCATTCAAAATACATGAGAGCTATGTATCCTACAAAACCTT
207 P N H Y T I V T G L Y P E S H G I I D N
661 CCCAAATCATTACACCATTTGTCACGGGCTTGTATCCAGAGTCACATGGCATCATTGACAA
227 N M Y D V N L N K N F S L S S K E Q N N
721 TAATATGTATGATGTAAATCTCAACAAGAATTTTTCACTTTCTTCAAAGGAACAAAATAA
247 P A W W H G Q P M W L T A M Y Q G L K A
781 TCCAGCCTGGTGGCATGGGCAACCAATGTGGCTGACAGCAATGTATCAAGGTTTAAAAGC
267 A T Y F W P G S E V A I N G S F P S I Y
841 CGCTACCTACTTTTGGCCCGGATCAGAAGTGGCTATAAATGGCTCCTTTCTTCCATATA
287 M P Y N G S V P F E E R I S T L L K W L
```

901 CATGCCTTACAACGGAAGTGTCCCATTTGAAGAGAGGATTTCTACACTGTTAAATGGCT
307 D L P K A E R P R F Y T M Y F E E P D S
961 GGACCTGCCCCAAGCTGAAAGACCCAGGTTTTATACCATGTATTTTGAAGAACCTGATTC
327 S G H A G G P V S A R V I K A L Q V V D
1021 CTCTGGACATGCAGGTGGACCAGTCAGTGCCAGAGTAATTAAAGCCTTACAGGTAGTAGA
347 H A F G M L M E G L K Q R N L H N C V N
1081 TCATGCTTTTGGGATGTTGATGGAAGGCCTGAAGCAGCGGAATTTGCACAACCTGTGTCAA
367 I I L L A D H G M D Q T Y C N K M E Y M
1141 TATCATCCTTCTGGCTGACCATGGAATGGACCAGACTTATTGTAACAAGATGGAATACAT
387 T D Y F P R I N F F Y M Y E G P A P R I
1201 GACTGATTATTTTCCCAGAATAAACTTCTTCTACATGTACGAAGGGCCTGCCCCCGCAT
407 R A H N I P H D F F S F N S E E I V R N
1261 CCGAGCTCATAATATACCTCATGACTTTTTTAGTTTTAATTCTGAGGAAATTGTTAGAAA
427 L S C R K P D Q H F K P Y L T P D L P K
1321 CCTCAGTTGCCGAAAACCTGATCAGCATTTCAGCCCTATTTGACTCCTGATTGGCCAAA
447 R L H Y A K N V R I D K V H L F V D Q Q
1381 GCGACTGCACTATGCCAAGAACGTCAGAATCGACAAAGTTCATCTCTTTGTGGATCAACA
467 W L A V R S K S N T N C G G G N H G Y N
1441 GTGGCTGGCTGTTAGGAGTAAATCAAATACAAATTGTGGAGGAGGCAACCATGGTTATAA
487 N E F R S M E A I F L A H G P S F K E K
1501 CAATGAGTTTAGGAGCATGGAGGCTATCTTTCTGGCACATGGACCCAGTTTTAAAGAGAA
507 T E V E P F E N I E V Y N L M C D L L R
1561 GACTGAAGTTGAACCATTTGAAAATATTGAAGTCTATAACCTAATGTGTGATCTTCTACG
527 I Q P A P N N G T H G S L N H L L K V P
1621 CATTCAACCAGCACCAACAATGGAACCCATGGTAGTTTAAACCATCTTCTGAAGGTGCC
547 F Y E P S H A E E V S K F S V C G F A N
1681 TTTTATAGCCATCCCATGCAGAGGAGGTGTCAAAGTTTTCTGTTTGTGGCTTTGCTAA
567 P L P T E S L D C F C P H L Q N S T Q L
1741 TCCATTGCCACAGAGTCTCTTGACTGTTTCTGCCCTCACCTACAAAATAGTACTCAGCT
587 E Q V N Q M L N L T Q E E I T A T V K V
1801 GGAACAAGTGAATCAGATGCTAAATCTCACCCAAGAAGAAATAACAGCAACAGTGAAAGT
607 N L P F G R P R V L Q K N V D H C L L Y
1861 AAATTTGCCATTTGGGAGGCCTAGGGTACTGCAGAAGAACGTGGACCACTGTCTCCTTTA
627 H R E Y V S G F G K A M R M P M W S S Y
1921 CCACAGGGAATATGTGAGTGGATTTGGAAGCTATGAGGATGCCCATGTGAGTTCATA
647 T V P Q L G D T S P L P P T V P D C L R
1981 CACAGTCCCCAGTTGGGAGACACATCGCCTCTGCCTCCCACTGTCCCAGACTGTCTGCC
667 A D V R V P P S E S Q K C S F Y L A D K

2041 GGCTGATGTCAGGGTTCCTCCTTCTGAGAGCCAAAAATGTTCTTCTATTTAGCAGACAA
687 N I T H G F L Y P P A S N R T S D S Q Y
2101 GAATATCACCCACGGCTTCCTCTATCCTCCTGCCAGCAATAGAACATCAGATAGCCAATA
707 D A L I T S N L V P M Y E E F R K M W D
2161 TGATGCTTTAATTACTAGCAATTTGGTACCTATGTATGAAGAATTCAGAAAAATGTGGGA
727 Y F H S V L L I K H A T E R N G V N V V
2221 CTACTTCCACAGTGTTCCTTCTTATAAAACATGCCACAGAAAGAAATGGAGTAAATGTGGT
747 S G P I F D Y N Y D G H F D A P D E I T
2281 TAGTGGACCAATATTTGATTATAATTATGATGGCCATTTTGATGCTCCAGATGAAATTAC
767 K H L A N T D V P I P T H Y F V V L T S
2341 CAAACATTTAGCCAACACTGATGTTCCCATCCCAACACACTACTTTGTGGTGCTGACCAG
787 C K N K S H T P E N C P G W L D V L P F
2401 TTGTAAAAACAAGAGCCACACACCCGAAAACCTGCCCTGGGTGGCTGGATGTCCTACCCCTT
807 I I P H R P T N V E S C P E G K P E A L
2461 TATCATCCCTCACCGACCTACCAACGTGGAGAGCTGTCCTGAAGGTAAACCAGAAGCTCT
827 W V E E R F T A H I A R V R D V E L L T
2521 TTGGGTTGAAGAAAGATTTACAGCTCAGATTGCCCGGGTCCGTGATGTAGAACTTCTCAC
847 G L D F Y Q D K V Q P V S E I L Q L K T
2581 TGGGCTTGACTTCTATCAGGATAAAGTGCAGCCTGTCTCTGAAATTTTGCAACTAAAGAC
867 Y L P T F E T T I *
2641 ATATTTACCAACATTTGAAACCACTATTTAAActtaataatgtctacttaatatataat
2701 actgtataaagtaattttggcaaatataagtgattttttctggagaattgtaaaataaa
2761 gttttctatttttccttaaaaaaaaaaccggaattccgggcttgggaggctgaggcagga
2821 gactcgcttgaacccgggaggcagaggttgacgtgagccaagattgcgccattgcactcc
2881 agagcctgggtgacagagcaagactacatctcaaaaaataaataaaataaaaagtaa
2941 caataaaaaataaaaagaacagcagagagaatgagcaaggagaaatgtcacaaactattgc
3001 aaaatactgttacactgggttggtctctccaagaagatactggaatctcttcagccatttg
3061 cttttcagaagtagaaaccagcaaaaccacctctaagcggagaacatacgattctttatta
3121 agtagctctggggaaggaaagaataaaaagttgatagctccctgattgggaaaaaatgcac
3181 aattaataaagaatgaagatgaaagaaagcatgcttatgttgtaacacaaaaaaattca
3241 caaacgttggtggaaggaaaacagtatagaaaacattactttaactaaaagctggaaaaa
3301 ttttcagttgggatgagactgacaaaaagaacgggatttccaggcataaagtggcgtga
3361 gctacagagggcaccatgtggctcagtggaagacccttcaagattcaaagttccatttga
3421 cagagcaaaggcacttcgcaaggagaagggttttaaattatgggtccaaaagccaagtgg
3481 aaagcgagcaatttgcagcataactgcttctcctagacagggtgagtgggcaaaatacg
3541 acagtacacacagtgactattagccactgccagaaacaggctgaacagccctgggagaca
3601 agggaaggcaggtggtgggagttggtcatggagagaaaggagagttttagaaccagcaca
3661 tccactggagatgctgggccaccagaccctcccagtcataaagtctggtgcctcattt

3721 gatctcagcctcatcatgaccctggagagaccctgataccatctgccagtccccgacagc
 3781 ttaggcactccttgccatcaacctgacccccgagtggttctccaggtccctgccccac
 3841 ccattcaggccggaattc

Figure 2B: The cDNA (SEQ ID. NO. :) and amino acid sequence (SEQ ID. NO. :) of 161P2F10B variant 1. The 3858 nucleotide sequence of 161P2F10B variant 1 is shown. The start methionine is underlined. The open reading frame extends from nucleic acid 44-2671 including the stop codon.

1	M E S T L T
1	ctactttattctgataaaacaggtctatgcagctaccaggacaATGGAATCTACGTTGAC
7	L A T E Q P V K K N T L K K Y K I A C I
61	TTTAGCAACGGAACAACCTGTTAAGAAGAACAACCTCTTAAGAAATATAAAATAGCTTGCAT
27	V L L A L L V I M S L G L G L G L G L R
121	TGTTCTTCTTGTCTTTGCTGGTGATCATGTCACTTGGATTAGGCCTGGGGCTTGGACTCAG
47	K L E K Q G S C R K K C F D A S F R G L
181	GAAACTGGAAAAGCAAGGCAGCTGCAGGAAGAAGTGCTTTGATGCATCATTTAGAGGACT
67	E N C R C D V A C K D R G D C C W D F E
241	GGAGAACTGCCGGTGTGATGTGGCATGTAAAGACCGAGGTGATTGCTGCTGGGATTTTGA
87	D T C V E S T R I W M C N K F R C G E T
301	AGACACCTGTGTGGAATCAACTCGAATATGGATGTGCAATAAATTCGTTGTGGAGAGAC
107	R L E A S L C S C S D D C L Q R K D C C
361	CAGATTAGAGGCCAGCCTTTGCTCTTGTTCAGATGACTGTTTGCAGAGGAAAGATTGCTG
127	A D Y K S V C Q G E T S W L E E N C D T
421	TGCTGACTATAAGAGTGTTTGCCAAGGAGAAACCTCATGGCTGGAAGAAAACCTGTGACAC
147	A Q Q S Q C P E G F D L P P V I L F S M
481	AGCCAGCAGTCTCAGTGCCCAAGGGTTTGACCTGCCACCAGTTATCTTGTTCCTAT
167	D G F R A E Y L Y T W D T L M P N I N K
541	GGATGGATTTAGAGCTGAATATTTATACACATGGGATACTTTAATGCCAAATATCAATAA
187	L K T C G I H S K Y M R A M Y P T K T F
601	ACTGAAAACATGTGGAATTCATTCAAAATACATGAGAGCTATGTATCCTACCAAAACCTT
207	P N H Y T I V T G L Y P E S H G I I D N
661	CCCAAATCATTACACCATTTGTCACGGGCTTGTATCCAGAGTCACATGGCATCATTTGACAA
227	N M Y D V N L N K N F S L S S K E Q N N
721	TAATATGTATGATGTAAATCTCAACAAGAATTTTCACTTCTTCAAAGGAACAAAATAA
247	P A W W H G Q P M W L T A M Y Q G L K A
781	TCCAGCCTGGTGGCATGGGCAACCAATGTGGCTGACAGCAATGTATCAAGGTTTAAAAGC
267	A T Y F W P G S E V A I N G S F P S I Y
841	CGTACCTACTTTTGGCCCGGATCAGAAGTGGCTATAAATGGCTCCTTTCTTCCATATA
287	M P Y N G S V P F E E R I S T L L K W L
901	CATGCCTTACAACGGAAGTGTCCCATTTGAAGAGAGGATTTCTACACTGTATAAATGGCT

307 D L P K A E R P R F Y T M Y F E E P D S
961 GGACCTGCCCAAAGCTGAAAGACCCAGGTTTTATACCATGTATTTGAAGAACCTGATTC
327 S G H A G G P V S A R V I K A L Q V V D
1021 CTCTGGACATGCAGGTGGACCAGTCAGTGCCAGAGTAATTAAGCCTTACAGGTAGTAGA
347 H A F G M L M E G L K Q R N L H N C V N
1081 TCATGCTTTTTGGGATGTTGATGGAAGGCCTGAAGCAGCGGAATTTGCACAACCTGTGTCAA
367 I I L L A D H G M D Q T Y C N K M E Y M
1141 TATCATCCTTCTGGCTGACCATGGAATGGACCAGACTTATTGTAACAAGATGGAATACAT
387 T D Y F P R I N F F Y M Y E G P A P R I
1201 GACTGATTATTTTCCAGAATAAACTTCTTCTACATGTACGAAGGCCTGCCCCCGCAT
407 R A H N I P H D F F S F N S E E I V R N
1261 CCGAGCTCATAATATACCTCATGACTTTTTTAGTTTTAATTCTGAGGAAATTGTTAGAAA
427 L S C R K P D Q H F K P Y L T P D L P K
1321 CCTCAGTTGCCGAAAACCTGATCAGCATTTCAGCCCTATTTGACTCCTGATTTGCCAAA
447 R L H Y A K N V R I D K V H L F V D Q Q
1381 GCGACTGCACTATGCCAAGAACGTCAGAATCGACAAAGTTCATCTCTTGTGGATCAACA
467 W L A V R S K S N T N C G G G N H G Y N
1441 GTGGCTGGCTGTTAGGAGTAAATCAAATACAAATTGTGGAGGAGGCAACCATGGTTATAA
487 N E F R S M E A I F L A H G P S F K E K
1501 CAATGAGTTTAGGAGCATGGAGGCTATCTTCTGGCACATGGACCCAGTTTTAAAGAGAA
507 T E V E P F E N I E V Y N L M C D L L R
1561 GACTGAAGTTGAACCATTTGAAAATATTGAAGTCTATAACCTAATGTGTGATCTTCTACG
527 I Q P A P N N G T H G S L N H L L K V P
1621 CATTCAACCAGCACCAAACAATGGAACCCATGGTAGTTTAAACCATCTTCTGAAGGTGCC
547 F Y E P S H A E E V S K F S V C G F A N
1681 TTTTATGAGCCATCCCATGCAGAGGAGGTGTCAAAGTTTTCTGTTTGTGGCTTTGCTAA
567 P L P T E S L D C F C P H L Q N S T Q L
1741 TCCATTGCCACAGAGTCTCTTGACTGTTTCTGCCCTCACCTACAAAATAGTACTCAGCT
587 E Q V N Q M L N L T Q E E I T A T V K V
1801 GGAACAAGTGAATCAGATGCTAAATCTCACCCAAGAAGAAATAACAGCAACAGTGAAAGT
607 N L P F G R P R V L Q K N V D H C L L Y
1861 AAATTTGCCATTTGGGAGGCCTAGGGTACTGCAGAAGAACGTGGACCACTGTCTCCTTTA
627 H R E Y V S G F G K A M R M P M W S S Y
1921 CCACAGGGAATATGTCAGTGGATTGGAAAAGCTATGAGGATGCCCATGTGGAGTTCATA
647 T V P Q L G D T S P L P P T V P D C L R
1981 CACAGTCCCCAGTTGGGAGACACATCGCCTCTGCCTCCCACTGTCCAGACTGTCTGCG
667 A D V R V P P S E S Q K C S F Y L A D K
2041 GGCTGATGTCAGGGTTCCTCCTTCTGAGAGCCAAAATGTTCTTCTATTTAGCAGACAA
687 N I T H G F L Y P P A S N R T S D S Q Y
2101 GAATATCACCCACGGCTTCTCTATCCTCCTGCCAGCAATAGAACATCAGATAGCCAATA
707 D A L I T S N L V P M Y E E F R K M W D
2161 TGATGCTTTAATTACTAGCAATTTGGTACCTATGTATGAAGAATTGAGAAAATGTGGGA

727 Y F H S V L L I K H A T E R N G V N V V
2221 C T A C T T C C A C A G T G T T C T T C T T A T A A A A C A T G C C A C A G A A A G A A A T G G A G T A A A T G T G G T
747 S G P I F D Y N Y D G H F D A P D E I T
2281 T A G T G G A C C A A T A T T T G A T T A T A A T T A T G A T G G C C A T T T T G A T G C T C C A G A T G A A A T T A C
767 K H L A N T D V P I P T H Y F V V L T S
2341 C A A A C A T T T A G C C A A C A C T G A T G T T C C C A T C C C A A C A C A C T A C T T T G T G G T G C T G A C C A G
787 C K N K S H T P E N C P G W L D V L P F
2401 T T G T A A A A A C A A G A G C C A C A C A C C G G A A A A C T G C C C T G G G T G G C T G G A T G T C C T A C C C T T
807 I I P H R P T N V E S C P E G K P E A L
2461 T A T C A T C C C T C A C C G A C C T A C C A A C G T G G A G A G C T G T C C T G A A G G T A A A C C A G A A G C T C T
827 W V E E R F T A H I A R V R D V E L L T
2521 T T G G G T T G A A G A A G A T T T A C A G C T C A C A T T G C C C G G G T C C G T G A T G T A G A A C T T C T C A C
847 G L D F Y Q D K V Q P V S E I L Q L K T
2581 T G G G C T T G A C T T C T A T C A G G A T A A A G T G C A G C C T G T C T C T G A A A T T T T G C A A C T A A A G A C
867 Y L P T F E T T I *
2641 A T A T T T A C C A A C A T T T G A A A C C A C T A T T T A A c t t a a t a a t g t c t a c t t a a t a t a t a a t t t
2701 a c t g t a t a a a g t a a t t t t t g g c a a a a t a a g t g a t t t t t t c t g g a g a a t t g t a a a a t a a a
2761 g t t t t c t a t t t t t c c t t a a a a a a a a c c g g a a t t c c g g g c t t g g g a g g t g a g g c a g g a
2821 g a c t c g c t t g a a c c c g g g a g g c a g a g g t t g c a g t g a g c c a a g a t t g c g c c a t t g c a c t c c
2881 a g a g c c t g g g t g a c a g a g c a a g a c t a c a t c t c a a a a a t a a a t a a a t a a a a a a a a g t a a
2941 c a a t a a a a t a a a a a g a a c a g c a g a g a g a a t g a g c a a g g a g a a a t g t c a c a a a c t a t t g c
3001 a a a a t a c t g t t a c a c t g g g t t g g c t c t c c a a g a a g a t a c t g g a a t c t c t t c a g c c a t t t g
3061 c t t t t c a g a a g t a g a a a c c a g c a a a c c a c c t c t a a g c g g a g a a c a t a c g a t t c t t t a t t a
3121 a g t a g c t c t g g g g a a g g a a a g a a t a a a a g t t g a t a g c t c c c t g a t t g g g a a a a a t g c a c
3181 a a t t a t a a a g a a t g a a g a t g a a g a a a g c a t g c t t a t g t t g t a a c a c a a a a a a a t t c a
3241 c a a a c g t t g g t g g a a g g a a a c a g t a t a g a a a c a t t a c t t t a a c t a a a a g c t g g a a a a
3301 t t t t c a g t t g g g a t g c g a c t g a c a a a a a g a a c g g g a t t t c c a g g c a t a a a g t t g g c g t g a
3361 g c t a c a g a g g g c a c c a t g t g g c t c a g t g g a a g a c c c t t c a a g a t t c a a a g t t c c a t t t g a
3421 c a g a g c a a a g g c a c t t c g c a a g g a g a a g g g t t t a a a t t a t g g g t c c a a a g c c a a g t g g t
3481 a a a g c g a g c a a t t t g c a g c a t a a c t g c t t c t c c t a g a c a g g g c t g a g t g g g c a a a a t a c g
3541 a c a g t a c a c a c a g t g a c t a t t a g c c a c t g c c a g a a a c a g g c t g a a c a g c c c t g g g a g a c a
3601 a g g g a a g g c a g g t g g t g g g a g t t g t t c a t g g a g a g a a a g g a g a g t t t t a g a a c c a g c a c a
3661 t c c a c t g g a g a t g c t g g g c c a c c a g a c c c c t c c c a g t c a a t a a a g t c t g g t g c c t c a t t t
3721 g a t c t c a g c c t c a t c a t g a c c c t g g a g a g a c c c t g a t a c c a t c t g c c a g t c c c c g a c a g c
3781 t t a g g c a c t c c t t g c c a t c a a c c t g a c c c c c g a g t g g t t c t c c a g g c t c c c t g c c c c a c
3841 c c a t t c a g g c c g g a a t t c

Figure 3A. Amino acid sequence of 161P2F10B (SEQ ID. NO. : ____). The 161P2F10B protein has 875 amino acids.

```
1 MESTLTLATE QPVKKNTLKK YKIACIVLLA LLVIMSLGLG LGLGLRKLEK QGSCRKKCFD
61 ASFRGLENCR CDVACKDRGD CCWDFEDTCV ESTRIWMCNK FRCGETRLEA SLCSDDCL
121 QKDCADYK SVCQGETSWL EENCDAQQS QCPEGFDLPP VILFSMDGFR AEYLYTWDTL
181 MPNINKLKTC GIHSKYMRAM YPTKTFPNHY TIVTGLYPES HGIIDNNMYD VNLNKNFSL
241 SKEQNNPAWW HGQPMWLTAM YQGLKAATYF WPGSEVAING SFPSIYMPYN GSVPFEEERIS
301 TLLKWLDLPK AERPRFYTM YFEEDSSGHA GGPVSARVIK ALQVVDHAFG MLMEGLKQRN
361 LHNVCNIILL ADHGMDQTYC NKMEYMTDYF PRINFFYMYE GPAPRIRAHN IPHDFFSFNS
421 EEIVRNLSR KPDQHFKPYL TPDLPKRLHY AKNVRIDKVH LFVDQQWLAV RSKSNTNCGG
481 GNHGYNNEFR SMEAIFLAHG PSFKEKTEVE PFENIEVYNL MCDLLRIQPA PNNGTHGSLN
541 HLLKVPFYEP SHAEVSKFS VCGFANPLPT ESLDCFCPHL QNSTQLEQVN QMLNLTQEEI
601 TATVKVNLPF GRPRVLQKNV DHCLLYHREY VSGFGKAMRM PMWSSYTPVQ LGDTSPLPPT
661 VPDCLRADVR VPPSESQKCS FYLADKNITH GFLYPPASNR TSDSQYDALI TSNLVPMYEE
721 FRKMWDYFHS VLLIKHATER NGVNVVSGPI FDYNYDGHFD APDEITKHLA NTDVPIPTHY
781 FVVLTSCKNK SHTPENCPGW LDVLPFIIPH RPTNVESCPE GKPEALWVEE RFTAHIAVR
841 DVELLTGLDF YQDKVQPVSE ILQLKTYLPT FETTI
```

Figure 3B. Amino acid sequence of 161P2F10B variant 1 (SEQ ID. NO. : ____). The 161P2F10B variant 1 protein has 875 amino acids.

```
1 MESTLTLATE QPVKKNTLKK YKIACIVLLA LLVIMSLGLG LGLGLRKLEK QGSCRKKCFD
61 ASFRGLENCR CDVACKDRGD CCWDFEDTCV ESTRIWMCNK FRCGETRLEA SLCSDDCL
121 QKDCADYK SVCQGETSWL EENCDAQQS QCPEGFDLPP VILFSMDGFR AEYLYTWDTL
181 MPNINKLKTC GIHSKYMRAM YPTKTFPNHY TIVTGLYPES HGIIDNNMYD VNLNKNFSL
241 SKEQNNPAWW HGQPMWLTAM YQGLKAATYF WPGSEVAING SFPSIYMPYN GSVPFEEERIS
301 TLLKWLDLPK AERPRFYTM YFEEDSSGHA GGPVSARVIK ALQVVDHAFG MLMEGLKQRN
361 LHNVCNIILL ADHGMDQTYC NKMEYMTDYF PRINFFYMYE GPAPRIRAHN IPHDFFSFNS
421 EEIVRNLSR KPDQHFKPYL TPDLPKRLHY AKNVRIDKVH LFVDQQWLAV RSKSNTNCGG
481 GNHGYNNEFR SMEAIFLAHG PSFKEKTEVE PFENIEVYNL MCDLLRIQPA PNNGTHGSLN
541 HLLKVPFYEP SHAEVSKFS VCGFANPLPT ESLDCFCPHL QNSTQLEQVN QMLNLTQEEI
601 TATVKVNLPF GRPRVLQKNV DHCLLYHREY VSGFGKAMRM PMWSSYTPVQ LGDTSPLPPT
661 VPDCLRADVR VPPSESQKCS FYLADKNITH GFLYPPASNR TSDSQYDALI TSNLVPMYEE
721 FRKMWDYFHS VLLIKHATER NGVNVVSGPI FDYNYDGHFD APDEITKHLA NTDVPIPTHY
781 FVVLTSCKNK SHTPENCPGW LDVLPFIIPH RPTNVESCPE GKPEALWVEE RFTAHIAVR
841 DVELLTGLDF YQDKVQPVSE ILQLKTYLPT FETTI
```

Figure 4A. Amino acid alignment of 161P2F10B with ENPP3.

161P2F10B	m e s t l t l a t e q p v k k n t l k k y k i a c i v l l a l l v i m s l g l g	40
ENPP3	m e s t l t l a t e q p v k k n t l k k y k i a c i v l l a l l v i m s l g l g	40
161P2F10B	l g l g l r k l e k q g s c r k k c f d a s f r g l e n c r c d v a c k d r g d	80
ENPP3	l g l g l r k l e k q g s c r k k c f d a s f r g l e n c r c d v a c k d r g d	80
161P2F10B	c c w d f e d t c v e s t r i w m c n k f r c g e t r l e a s l c s c s d d c l	120
ENPP3	c c w d f e d t c v e s t r i w m c n k f r c g e t r l e a s l c s c s d d c l	120
161P2F10B	q k k d c c a d y k s v c q g e t s w l e e n c d t a c q s q c p e g f d l p p	160
ENPP3	q k k d c c a d y k s v c q g e t s w l e e n c d t a c q s q c p e g f d l p p	160
161P2F10B	v i l f s m d g f r a e y l y t w d t l m p n i n k l k t c g i h s k y m r a m	200
ENPP3	v i l f s m d g f r a e y l y t w d t l m p n i n k l k t c g i h s k y m r a m	200
161P2F10B	y p t k t f p n h y t i v t g l y p e s h g i i d n n m y d v n l n k n f s l s	240
ENPP3	y p t k t f p n h y t i v t g l y p e s h g i i d n n m y d v n l n k n f s l s	240
161P2F10B	s k e q n n p a w w h g q p m w l t a m y q g l k a a t y f w p g s e v a i n g	280
ENPP3	s k e q n n p a w w h g q p m w l t a m y q g l k a a t y f w p g s e v a i n g	280
161P2F10B	s f p s i y m p y n g s v p f e e r i s t l l k w l d l p k a e r p r f y t m y	320
ENPP3	s f p s i y m p y n g s v p f e e r i s t l l k w l d l p k a e r p r f y t m y	320
161P2F10B	f e e p d s s g h a g g p v s a r v i k a l q v v d h a f g m l m e g l k q r n	360
ENPP3	f e e p d s s g h a g g p v s a r v i k a l q v v d h a f g m l m e g l k q r n	360
161P2F10B	l h n c v n i i l l a d h g m d q t y c n k m e y m t d y f p r i n f f y m y e	400
ENPP3	l h n r v n i i l l a d h g m d q t y c n k m e y m t d y f p r i n f f y m y e	400
161P2F10B	g p a p r i r a h n i p h d f f s f n s e e i v r n l s c r k p d q h f k p y l	440
ENPP3	g p a p r i r a h n i p h d f f s f n s e e i v r n l s c r k p d q h f k p y l	440
161P2F10B	t p d l p k r l h y a k n v r i d k v h l f v d q q w l a v r s k s n t n c g g	480
ENPP3	t p d l p k r l h y a k n v r i d k v h l f v d q q w l a v r s k s n t n c g g	480
161P2F10B	g n h g y n n e f r s m e a i f l a h g p s f k e k t e v e p f e n i e v y n l	520
ENPP3	g n h g y n n e f r s m e a i f l a h g p s f k e k t e v e p f e n i e v y n l	520
161P2F10B	m c d l l r i q p a p n n g t h g s l n h l l k v p f y e p s h a e e v s k f s	560
ENPP3	m c d l l r i q p a p n n g t h g s l n h l l k v p f y e p s h a e e v s k f s	560
161P2F10B	v c g f a n p l p t e s l d c f c p h l q n s t q l e q v n q m l n l t q e e i	600
ENPP3	v c g f a n p l p t e s l d c f c p h l q n s t q l e q v n q m l n l t q e e i	600
161P2F10B	t a t v k v n l p f g r p r v l q k n v d h c l l y h r e y v s g f g k a m r m	640
ENPP3	t a t v k v n l p f g r p r v l q k n v d h c l l y h r e y v s g f g k a m r m	640
161P2F10B	p m w s s y t v p q l g d t s p l p p t v p d c l r a d v r v p p s e s q k c s	680
ENPP3	p m w s s y t v p q l g d t s p l p p t v p d c l r a d v r v p p s e s q k c s	680
161P2F10B	f y l a d k n i t h g f l y p p a s n r t s d s q y d a l i t s n l v p m y e e	720
ENPP3	f y l a d k n i t h g f l y p p a s n r t s d s q y d a l i t s n l v p m y e e	720
161P2F10B	f r k m w d y f h s v l l i k h a t e r n g v n v v s g p i f d y n y d g h f d	760
ENPP3	f r k m w d y f h s v l l i k h a t e r n g v n v v s g p i f d y n y d g h f d	760
161P2F10B	a p d e i t k h l a n t d v p i p t h y f v v l t s c k n k s h t p e n c p g w	800
ENPP3	a p d e i t k h l a n t d v p i p t h y f v v l t s c k n k s h t p e n c p g w	800

161P2F10B	ldvlpfiiphrptnvescpegkpealwveerftahiarvr	840
ENPP3	ldvlpfiiphrptnvescpegkpealwveerftahiarvr	840
161P2F10B	dvelltglldfyqdkvqpvs eilqlktylptfetti	875
ENPP3	dvelltglldfyqdkvqpvs eilqlktylptfetti	875

Figure 4b. Amino acid alignment of 161P2F10B with 161P2F10B variant 1.

161P2F10B	mestltlateqpvkkntlkkykiacivllallvimsllglg	40
161P2F10B variant 1	mestltlateqpvkkntlkkykiacivllallvimsllglg	40
161P2F10B	lgllglrklekqgscrkkcfdasfrglencrcdvackdrgd	80
161P2F10B variant 1	lgllglrklekqgscrkkcfdasfrglencrcdvackdrgd	80
161P2F10B	ccwdfedtcvestriwmcnkfrcgetrleaslcscsddcl	120
161P2F10B variant 1	ccwdfedtcvestriwmcnkfrcgetrleaslcscsddcl	120
161P2F10B	qkdkccadyksvcqgetswleencdtaqqsqcpegfdlpp	160
161P2F10B variant 1	qkdkccadyksvcqgetswleencdtaqqsqcpegfdlpp	160
161P2F10B	vilfsmdgfraeylytwdtllmpninklktcghskymram	200
161P2F10B variant 1	vilfsmdgfraeylytwdtllmpninklktcghskymram	200
161P2F10B	yptktfphnyhtivtglypeshgiidnnmydvnlnknfsls	240
161P2F10B variant 1	yptktfphnyhtivtglypeshgiidnnmydvnlnknfsls	240
161P2F10B	skeqnnpawwhgqpmwltamyqglkaatyfwpgsevaing	280
161P2F10B variant 1	skeqnnpawwhgqpmwltamyqglkaatyfwpgsevaing	280
161P2F10B	sfpsiympyngsvpfeeristllkwldlpkaerprfytm	320
161P2F10B variant 1	sfpsiympyngsvpfeeristllkwldlpkaerprfytm	320
161P2F10B	feepdssghaggpvsarvikalqvvdhafgmlmeglkqrn	360
161P2F10B variant 1	feepdssghaggpvsarvikalqvvdhafgmlmeglkqrn	360
161P2F10B	lhncvniilladhgmddqtycnkmeymtdyfprieffymye	400
161P2F10B variant 1	lhncvniilladhgmddqtycnkmeymtdyfprieffymye	400
161P2F10B	gpaprirahniphdfsfnsseeivrnls crkpdqhf kpyl	440
161P2F10B variant 1	gpaprirahniphdfsfnsseeivrnls crkpdqhf kpyl	440
161P2F10B	tpdlpkrlhyaknvrldkvhl fvdqqw lavrsk sntncgg	480
161P2F10B variant 1	tpdlpkrlhyaknvrldkvhl fvdqqw lavrsk sntncgg	480
161P2F10B	gnhgynnefrsmeaiflahggsfkektevepfenievynl	520
161P2F10B variant 1	gnhgynnefrsmeaiflahggsfkektevepfenievynl	520
161P2F10B	mcdllriqpapnngthgslnhllkvpfyepshae evskfs	560
161P2F10B variant 1	mcdllriqpapnngthgslnhllkvpfyepshae evskfs	560
161P2F10B	vcgfanplptesldcfcphlqnstgleqvnqmlnltqeei	600
161P2F10B variant 1	vcgfanplptesldcfcphlqnstgleqvnqmlnltqeei	600
161P2F10B	tatvkvnlpfgrprvrlqknvdhcllyhreyvsgfgkamrm	640
161P2F10B variant 1	tatvkvnlpfgrprvrlqknvdhcllyhreyvsgfgkamrm	640
161P2F10B	pmwssytvpqlgdt splpptvpdc lradvr vppsesqkcs	680
161P2F10B variant 1	pmwssytvpqlgdt splpptvpdc lradvr vppsesqkcs	680
161P2F10B	fyladknithgflyppasnrtsdsqy dalitsnlvpmyee	720
161P2F10B variant 1	fyladknithgflyppasnrtsdsqy dalitsnlvpmyee	720

161P2F10B	frk mwdy f h s v l l i k h a t e r n g v n v v s g p i f d y n y d g h f d	760
161P2F10B variant 1	frk mwdy f h s v l l i k h a t e r n g v n v v s g p i f d y n y d g h f d	760
161P2F10B	a p d e i t k h l a n t d v p i p t h y f v v l t s c k n k s h t p e n c p g w	800
161P2F10B variant 1	a p d e i t k h l a n t d v p i p t h y f v v l t s c k n k s h t p e n c p g w	800
161P2F10B	l d v l p f i i p h r p t n v e s c p e g k p e a l w v e e r f t a h i a r v r	840
161P2F10B variant 1	l d v l p f i i p h r p t n v e s c p e g k p e a l w v e e r f t a h i a r v r	840
161P2F10B	d v e l l t g l d f y q d k v q p v s e i l q l k t y l p t f e t t i	875
161P2F10B variant 1	d v e l l t g l d f y q d k v q p v s e i l q l k t y l p t f e t t i	875

4C) Alignment of 161P2F10B and SNP variant 2 carrying a T to P mutation at position 874.

Query: 492 MEAIFLAHGSPFKEKTEVEPFENIEVYNLMCDLLRIQPAPNNGTHGSLNHLLKVPFYEPS 551

MEAIFLAHGSPFKEKTEVEPFENIEVYNLMCDLLRIQPAPNNGTHGSLNHLLKVPFYEPS

Sbjct: 1 MEAIFLAHGSPFKEKTEVEPFENIEVYNLMCDLLRIQPAPNNGTHGSLNHLLKVPFYEPS 60

Query: 552 HAEVSKFSVCGFANPLPTESLDCFCPHLQNSTQLEQVNQMLNLTQEEITATVKVNLPGF 611

HAEVSKFSVCGFANPLPTESLDCFCPHLQNSTQLEQVNQMLNLTQEEITATVKVNLPGF

Sbjct: 61 HAEVSKFSVCGFANPLPTESLDCFCPHLQNSTQLEQVNQMLNLTQEEITATVKVNLPGF 120

Query: 612 RPRVLQKNVDHCLLYHREYVSGFGKAMRMPMWSSYTPVQLGDTSPLPPTVPDCLRADVRV 671

RPRVLQKNVDHCLLYHREYVSGFGKAMRMPMWSSYTPVQLGDTSPLPPTVPDCLRADVRV

Sbjct: 121 RPRVLQKNVDHCLLYHREYVSGFGKAMRMPMWSSYTPVQLGDTSPLPPTVPDCLRADVRV 180

Query: 672 PPSESQKCSFYLAADKNITHGFLYPASNRTSDSQYDALITSNLVPMYEEFRKMWDYFHSV 731

PPSESQKCSFYLAADKNITHGFLYPASNRTSDSQYDALITSNLVPMYEEFRKMWDYFHSV

Sbjct: 181 PPSESQKCSFYLAADKNITHGFLYPASNRTSDSQYDALITSNLVPMYEEFRKMWDYFHSV 240

Query: 732 LLIKHATERNGVNVVSGPIFDYNYDGHFDAPDEITKHLANTDVPIPTHYFVVLTSCKNKS 791

LLIKHATERNGVNVVSGPIFDYNYDGHFDAPDEITKHLANTDVPIPTHYFVVLTSCKNKS

Sbjct: 241 LLIKHATERNGVNVVSGPIFDYNYDGHFDAPDEITKHLANTDVPIPTHYFVVLTSCKNKS 300

Query: 792 HTPENCPGWLDVLPFIIPHRPTNVESCPEGKPEALWVEERFTAHIARVRDVELLTGLDFY 851

HTPENCPGWLDVLPFIIPHRPTNVESCPEGKPEALWVEERFTAHIARVRDVELLTGLDFY

Sbjct: 301 HTPENCPGWLDVLPFIIPHRPTNVESCPEGKPEALWVEERFTAHIARVRDVELLTGLDFY 360

Query: 852 QDKVQPVSEILQLKTYLPTFETI 875

QDKVQPVSEILQLKTYLPTFETI

Sbjct: 361 QDKVQPVSEILQLKTYLPTFETI 384

Figure 5: 161P2F10B Hydrophilicity profile
(Hopp T.P., Woods K.R., 1981. Proc. Natl. Acad. Sci. U.S.A. 78:3824-3828)

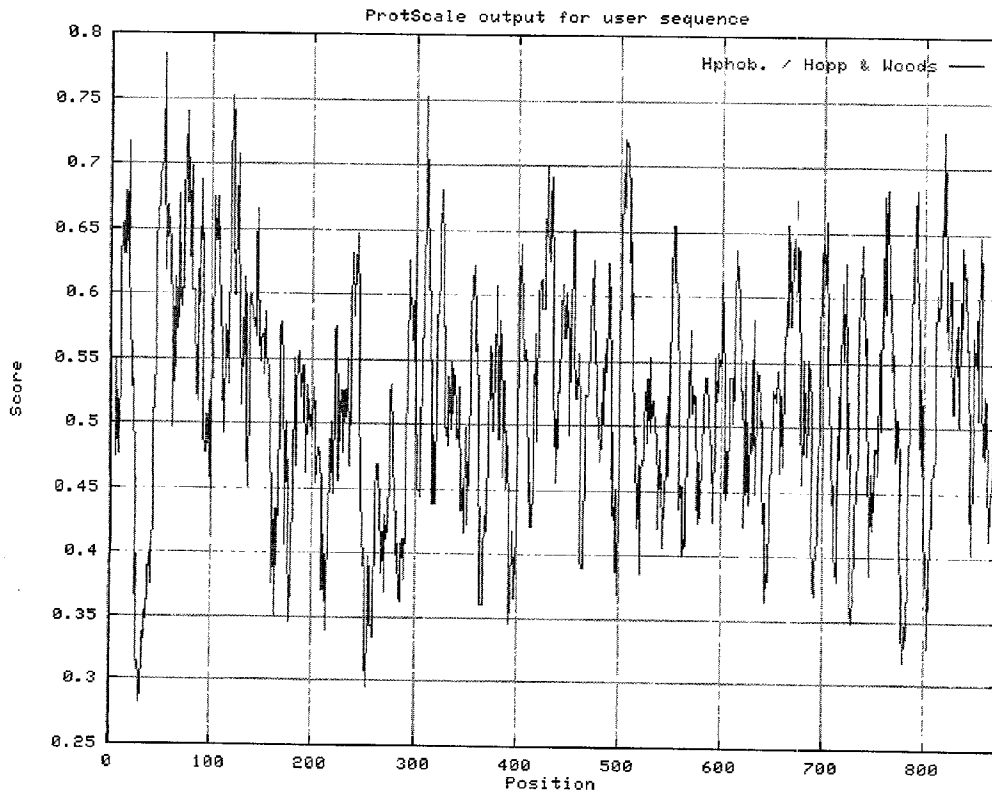

Figure 6: 161P2F10B Hydropathicity Profile
(Kyte J., Doolittle R.F., 1982. J. Mol. Biol. 157:105-132)

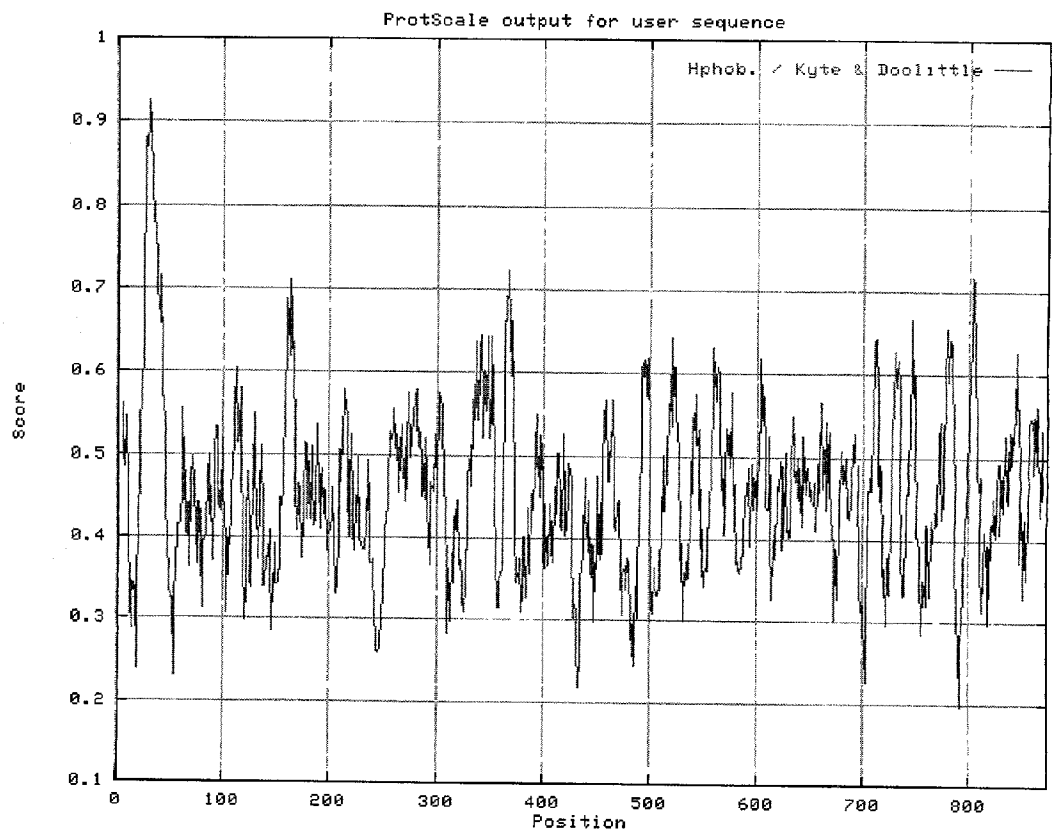

Figure 7: 161P2F10B % Accessible Residues Profile
(Janin J., 1979. Nature 277:491-492)

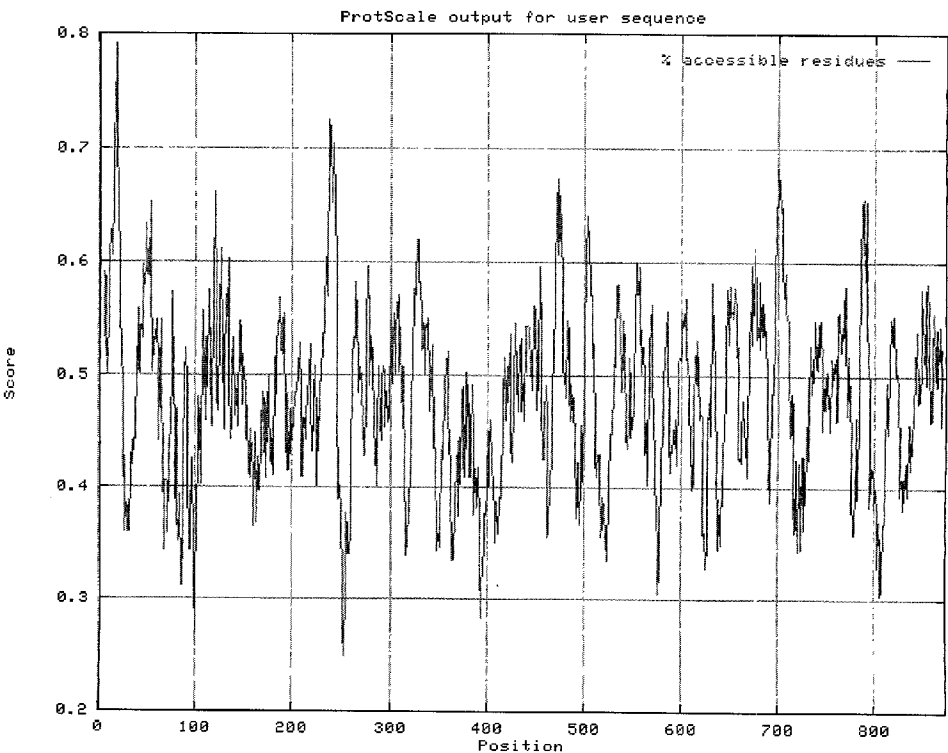

Figure 8: 161P2F10B Average Flexibility Profile

(Bhaskaran R., Ponnuswamy P.K., 1988.

Int. J. Pept. Protein Res. 32:242-255)

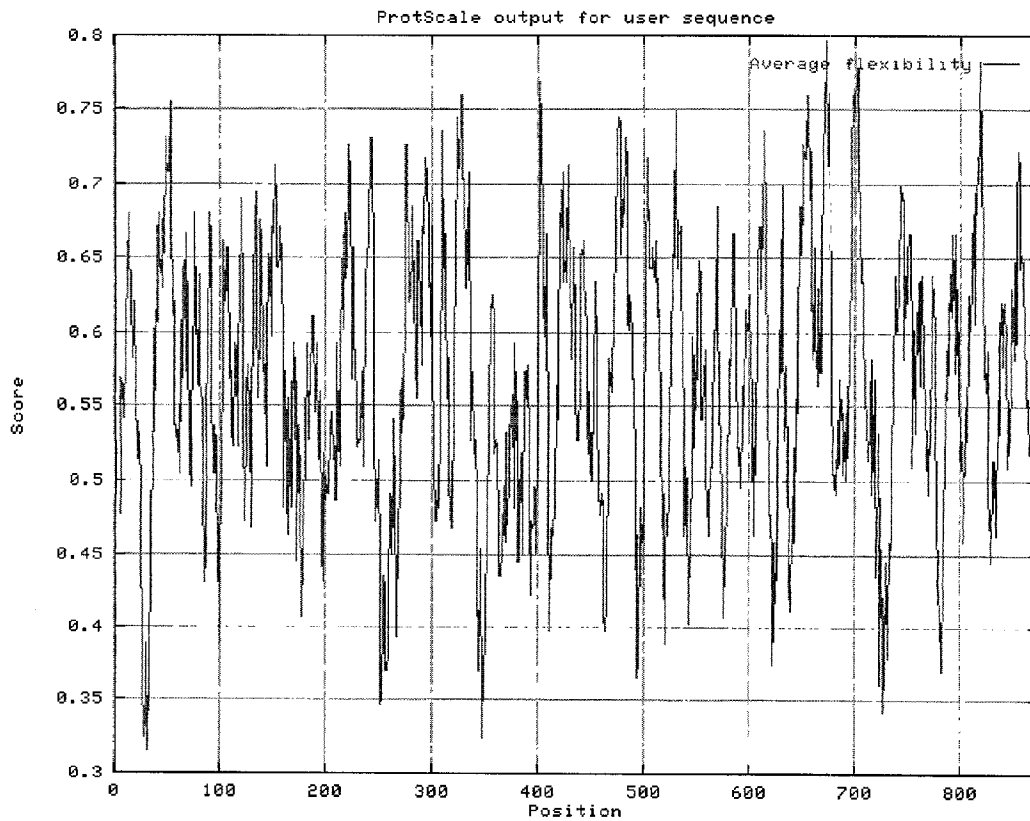

Figure 9: 161P2F10B Beta-turn Profile
(Deleage, G., Roux B. 1987. Protein Engineering 1:289-294)

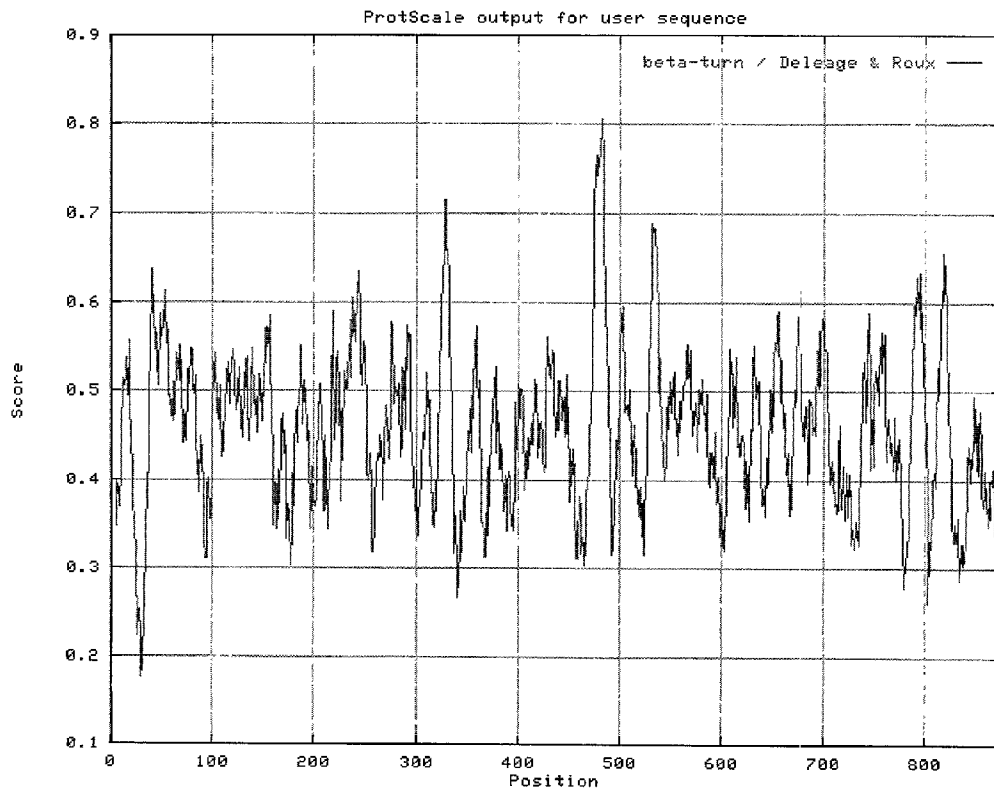

Figure 10: Expression of 161P2F10B by RT-PCR

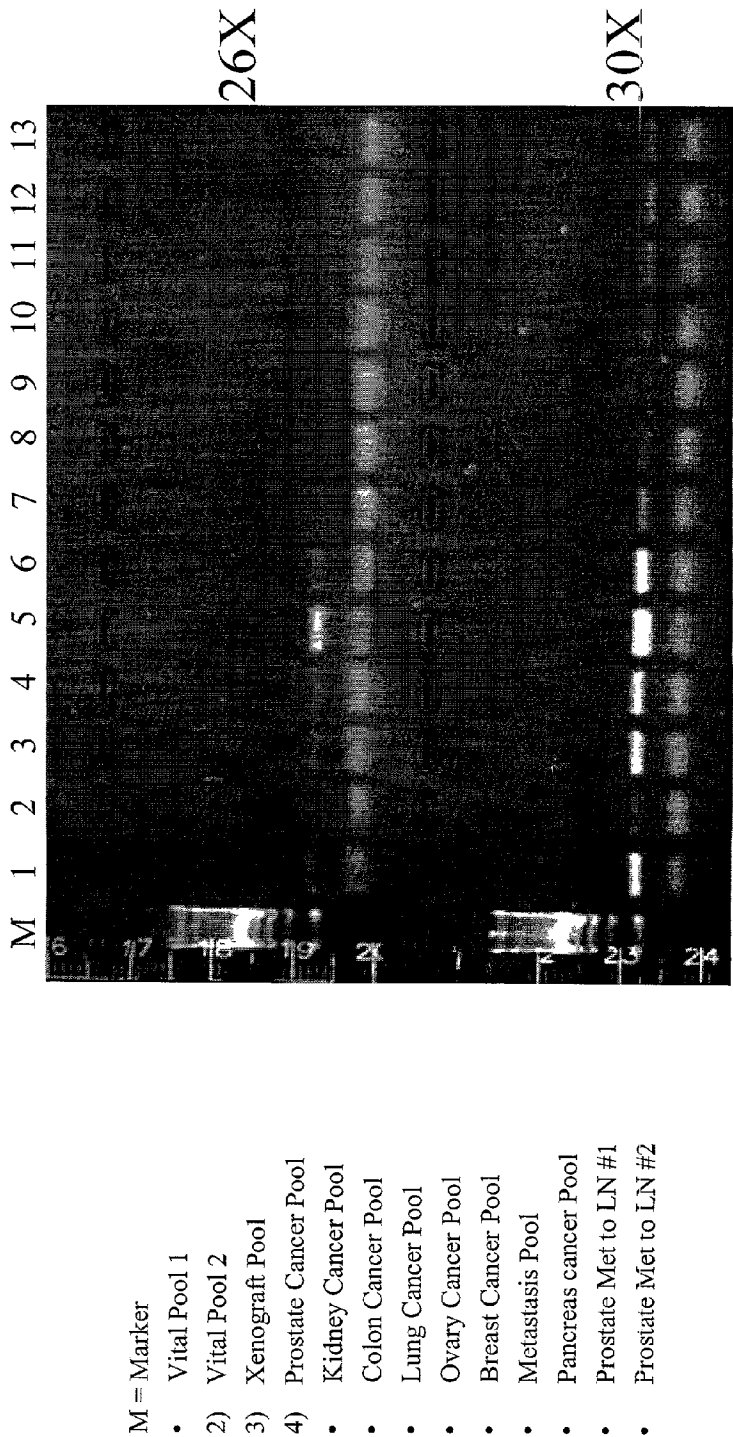

Figure 11: Expression of 161P2F10B in Normal Tissues

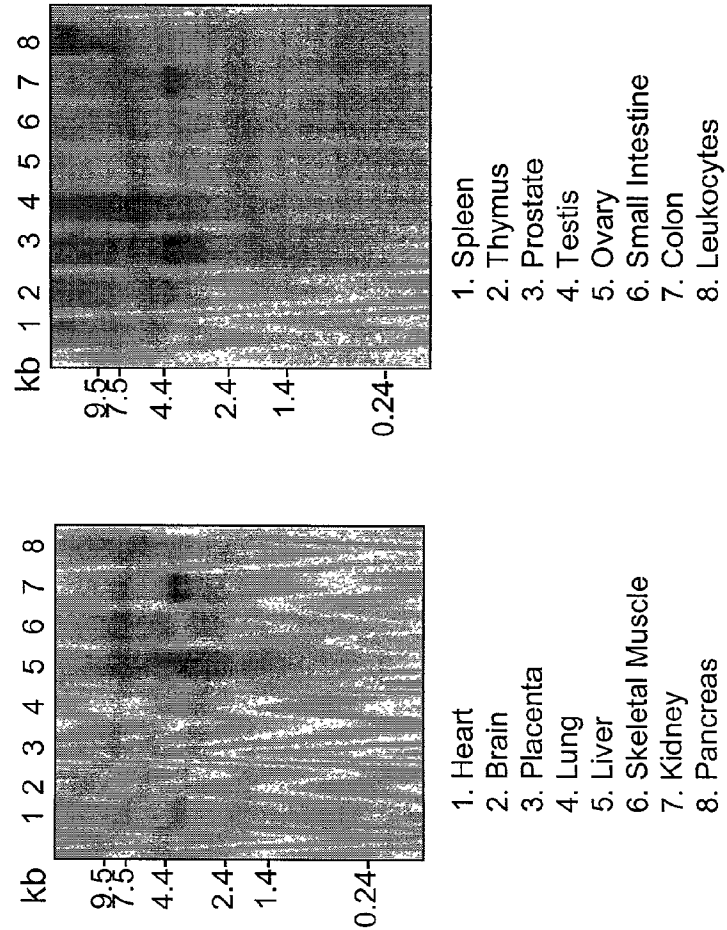

Figure 12: Expression of 161P2F10B in Patient Kidney Cancer Specimens and in Normal Tissues

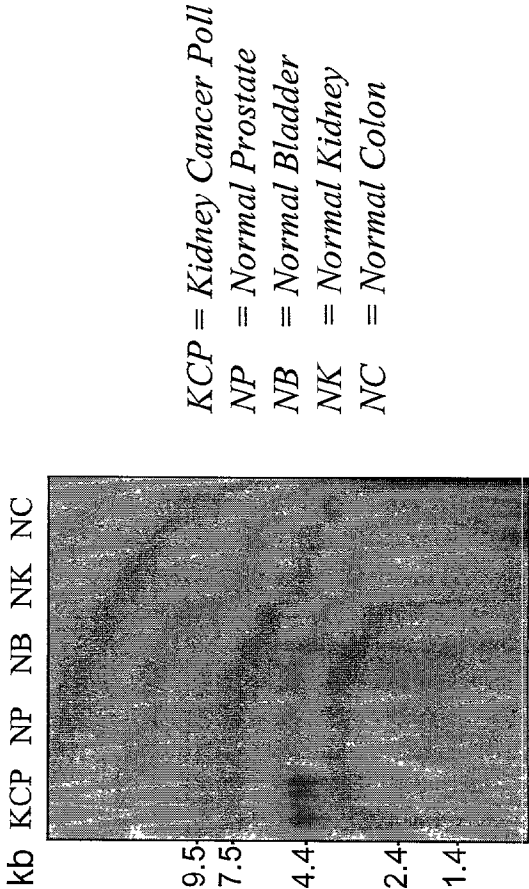
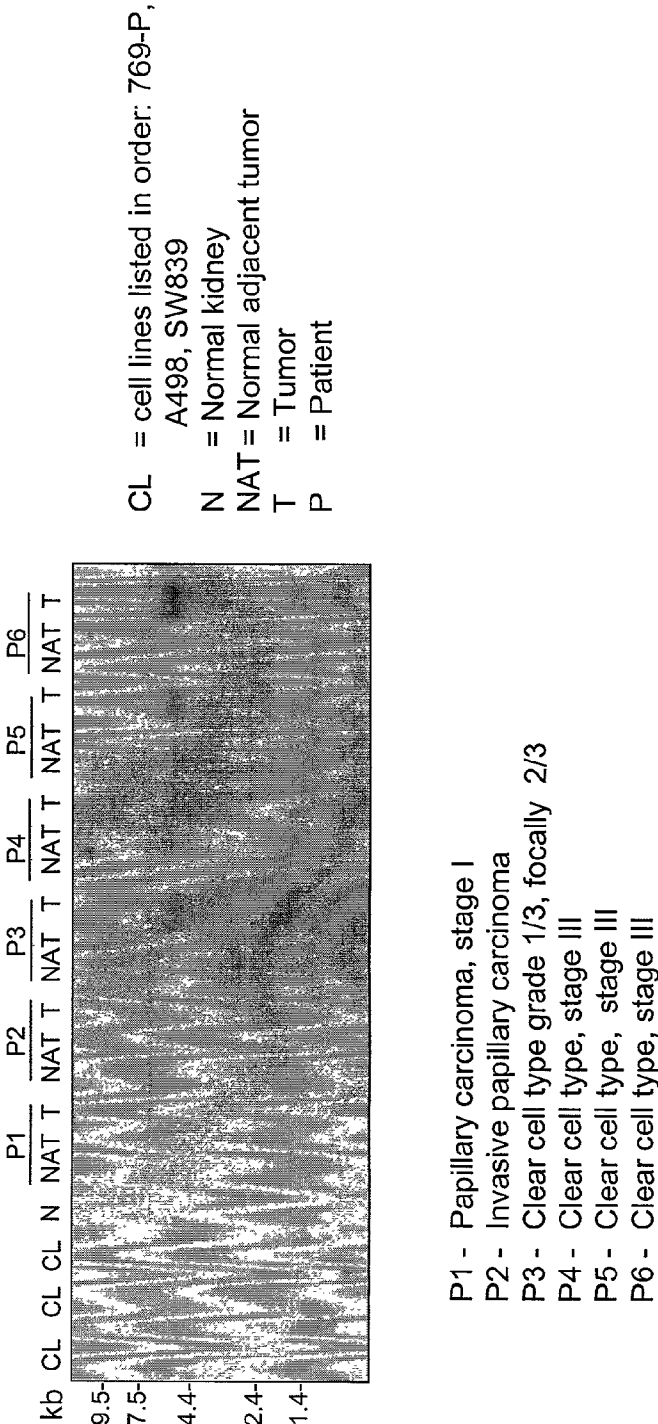

Figure 13: Expression of 161P2F10B in Kidney Cancer Patient Specimens



**Figure 14: Expression of 161P2F10B in Kidney Cancer
Xenografts**

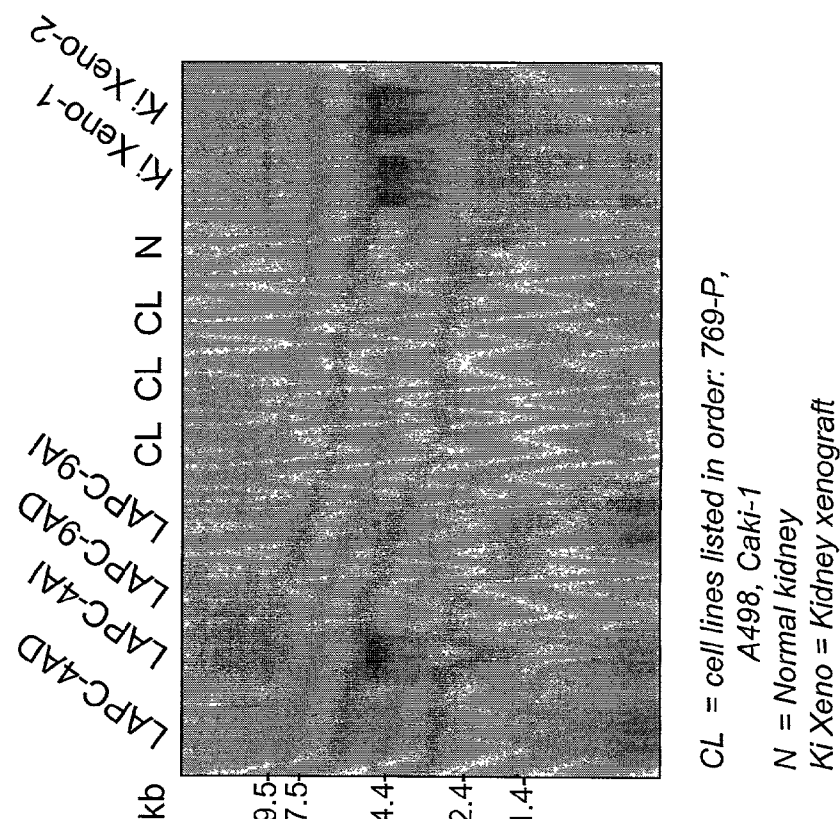

Figure 15: Expression of 161P2F10B in Kidney Cancer Metastasis Specimens and in Normal Tissues

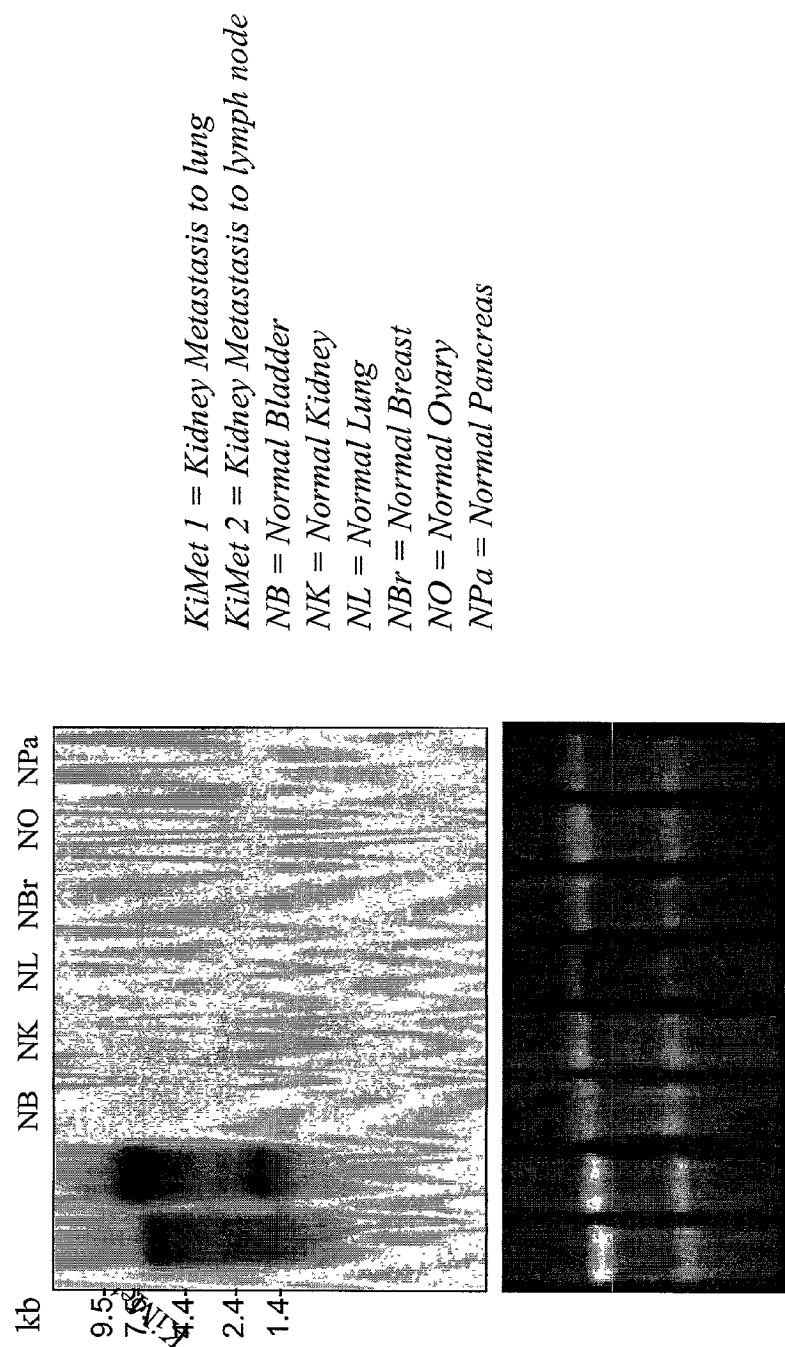

Figure 16: Expression of 161P2F10B Protein by Immunohistochemistry in Kidney Cancer Patient Specimens

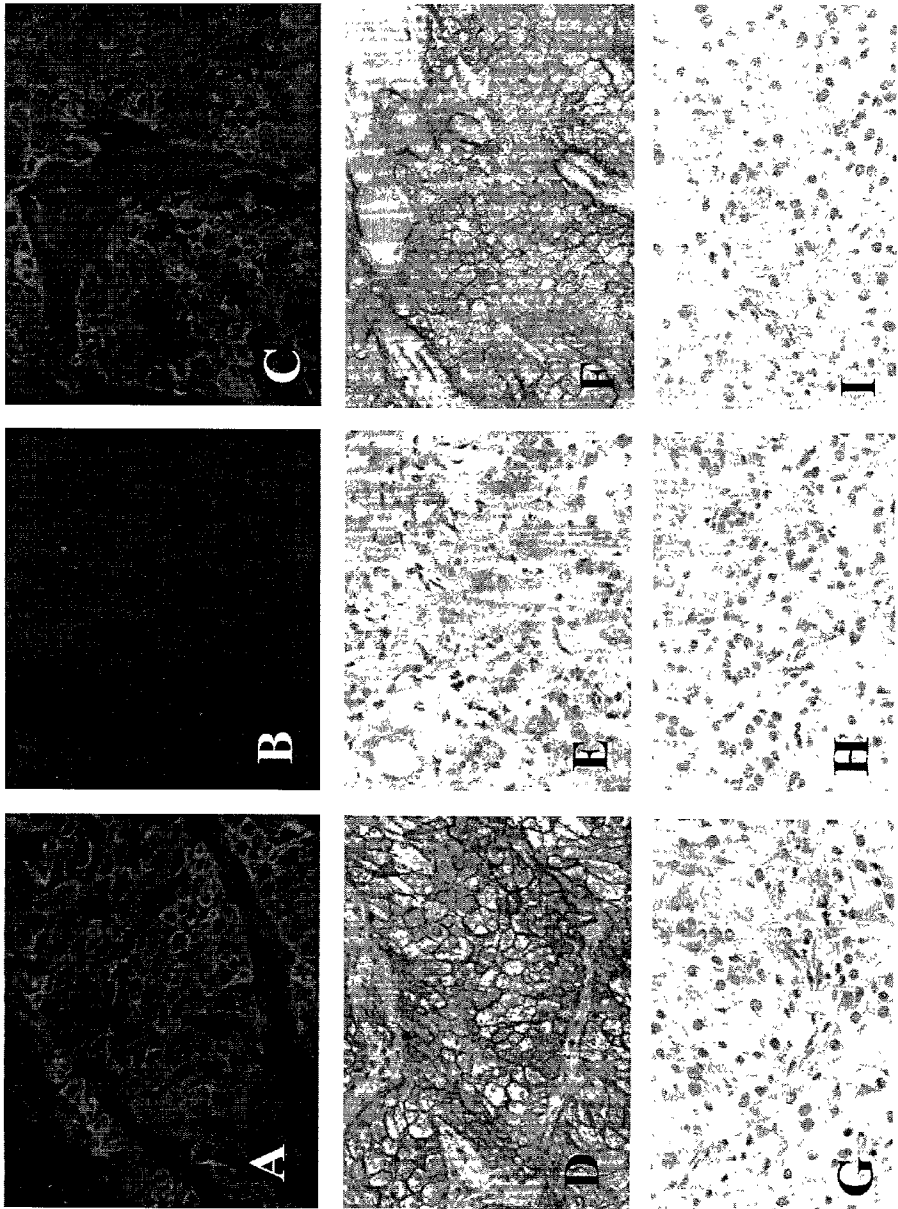

Figure 17: Expression of 161P2F10B Protein on the Cell Surface of Renal Cell Carcinoma Xenografts

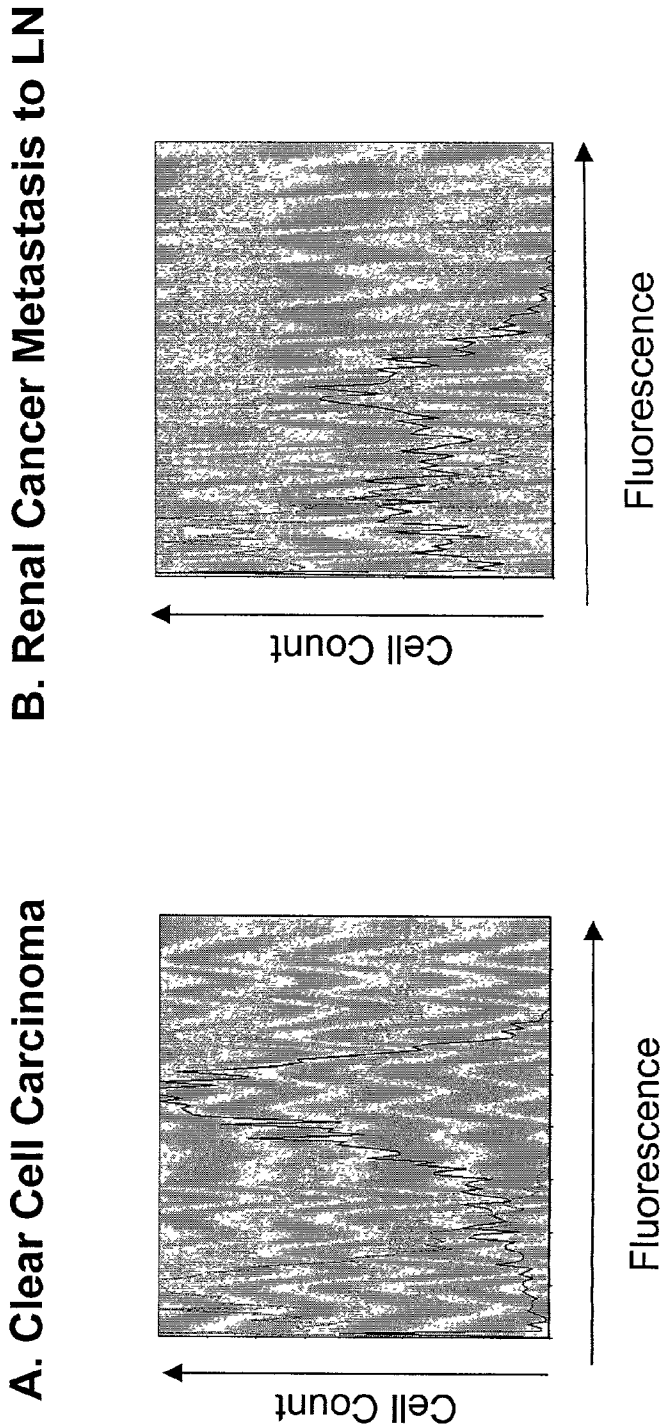
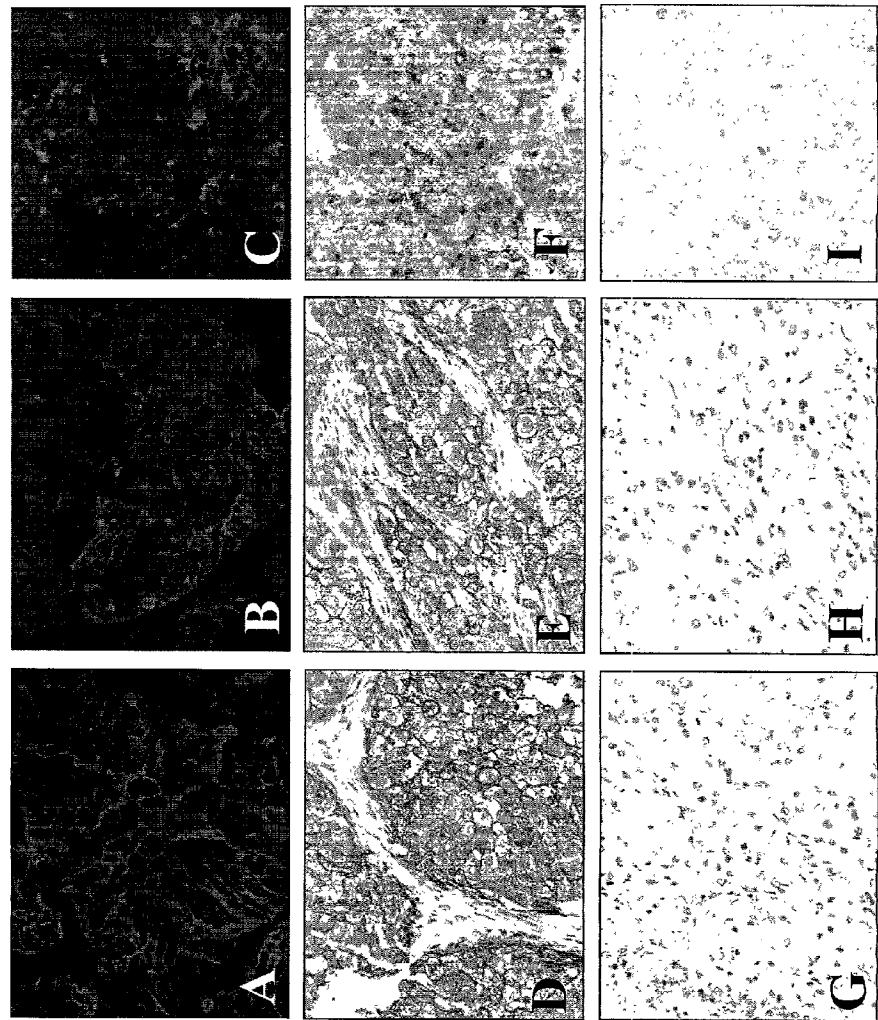
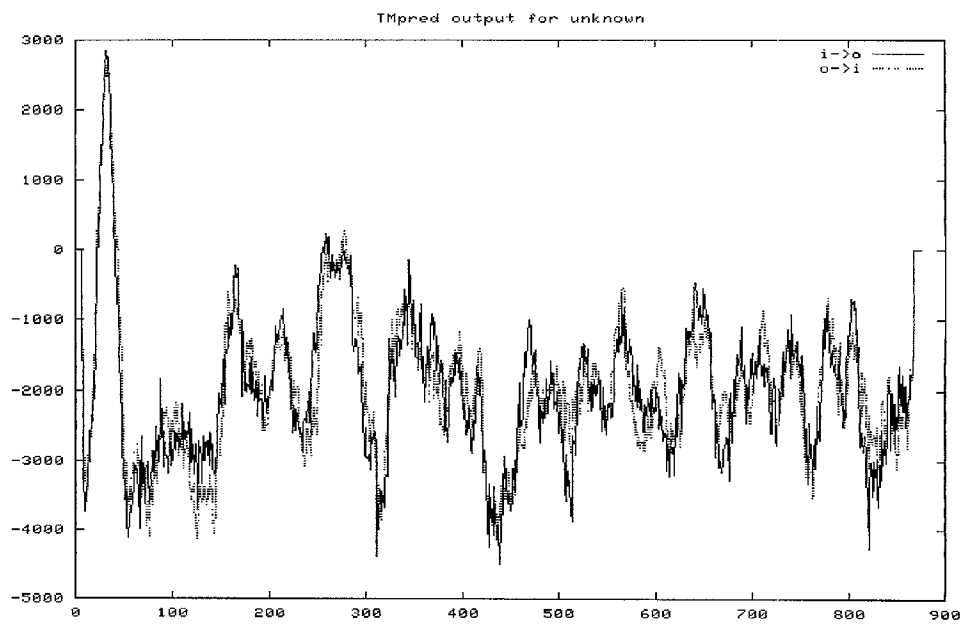

Figure 18: Expression of 161P2F10B Protein by Immunohistochemistry in Human Cancer Xenograft Tissues



```
c: random coil (31.31%)
e: extended strand (11.31%)
h: alpha helix (57.37%)
```

Figure 19B



C

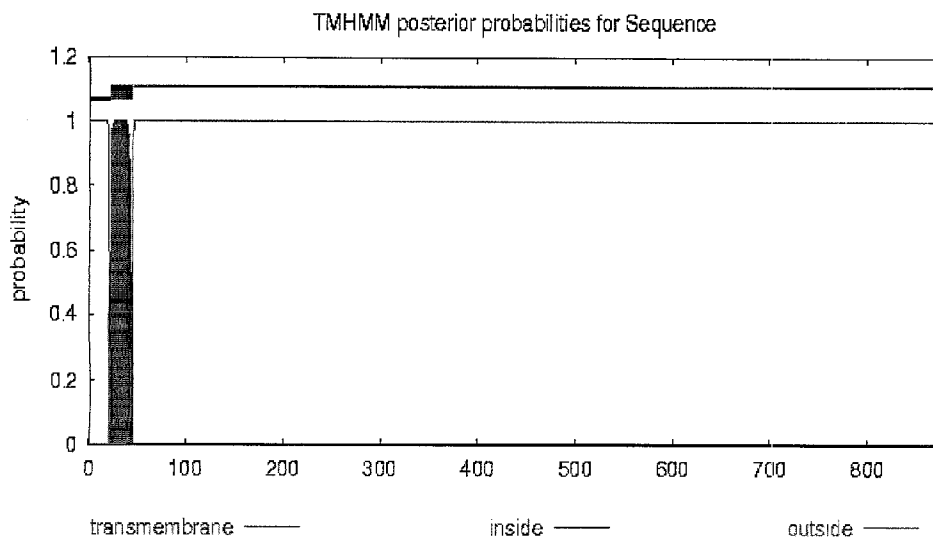

Figure 20 Expression of 161P2F10B in Human Patient Cancers
by Western Blot

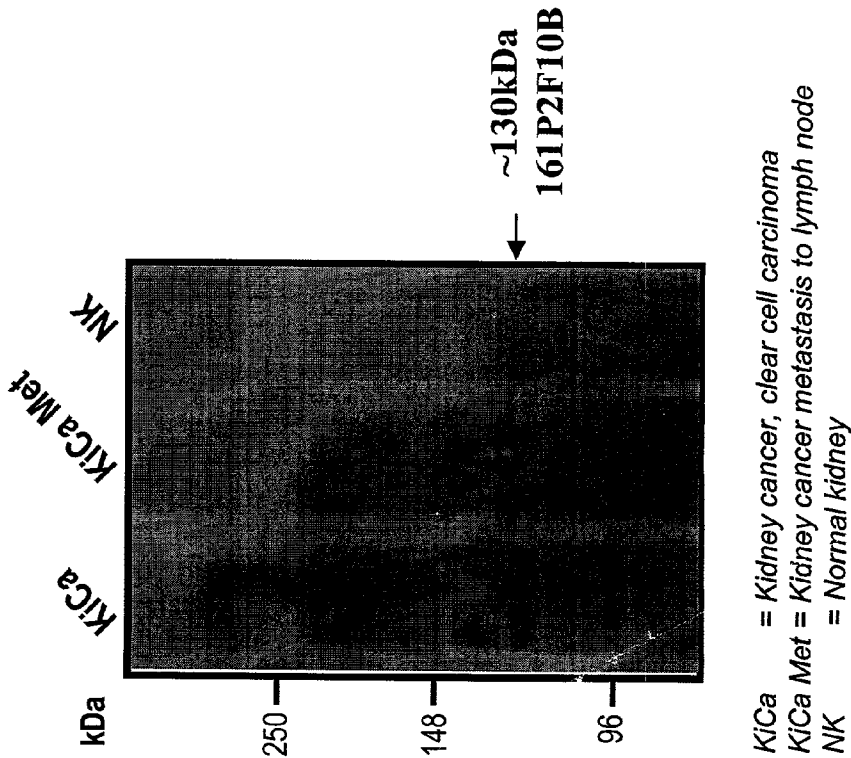
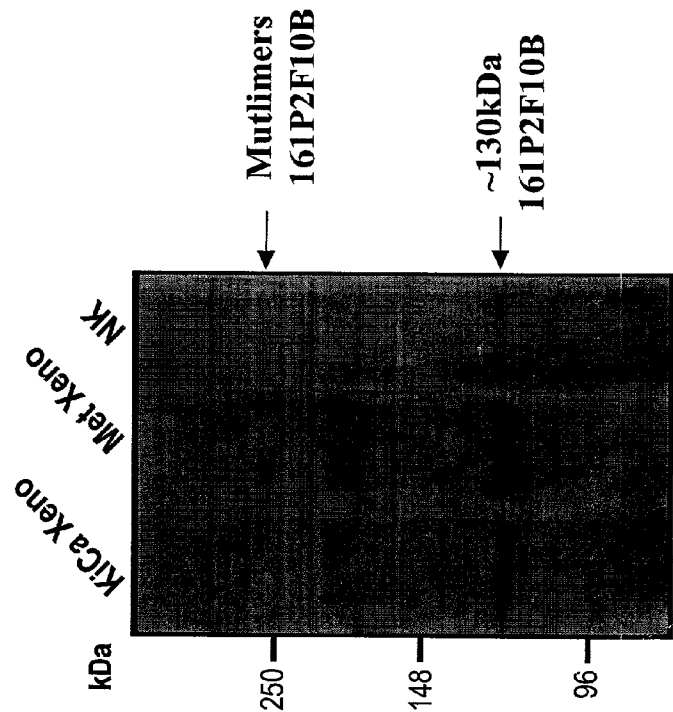

Figure 21 Expression of 161P2F10B in Human Xenograft
Tissues by Western Blot



KiCa Xeno = Xenograft of kidney cancer, clear cell carcinoma
Met Xeno = Xenograft from kidney cancer metastasis to lymph node
NK = Normal kidney

NUCLEIC ACID AND CORRESPONDING PROTEIN ENTITLED 161P2F10B USEFUL IN TREATMENT AND DETECTION OF CANCER

FIELD OF THE INVENTION

[0001] The invention described herein relates to a gene and its encoded protein, termed 161P2F10B, expressed in certain cancers, and to diagnostic and therapeutic methods and compositions useful in the management of cancers that express 161P2F10B.

BACKGROUND OF THE INVENTION

[0002] Cancer is the second leading cause of human death next to coronary disease. Worldwide, millions of people die from cancer every year. In the United States alone, as reported by the American Cancer Society, cancer causes the death of well over a half-million people annually, with over 1.2 million new cases diagnosed per year. While deaths from heart disease have been declining significantly, those resulting from cancer generally are on the rise. In the early part of the next century, cancer is predicted to become the leading cause of death.

[0003] Worldwide, several cancers stand out as the leading killers. In particular, carcinomas of the lung, prostate, breast, colon, pancreas, and ovary represent the primary causes of cancer death. These and virtually all other carcinomas share a common lethal feature. With very few exceptions, metastatic disease from a carcinoma is fatal. Moreover, even for those cancer patients who initially survive their primary cancers, common experience has shown that their lives are dramatically altered. Many cancer patients experience strong anxieties driven by the awareness of the potential for recurrence or treatment failure. Many cancer patients experience physical debilitations following treatment. Furthermore, many cancer patients experience a recurrence.

[0004] Worldwide, prostate cancer is the fourth most prevalent cancer in men. In North America and Northern Europe, it is by far the most common cancer in males and is the second leading cause of cancer death in men. In the United States alone, well over 30,000 men die annually of this disease—second only to lung cancer. Despite the magnitude of these figures, there is still no effective treatment for metastatic prostate cancer. Surgical prostatectomy, radiation therapy, hormone ablation therapy, surgical castration and chemotherapy continue to be the main treatment modalities. Unfortunately, these treatments are ineffective for many and are often associated with undesirable consequences.

[0005] On the diagnostic front, the lack of a prostate tumor marker that can accurately detect early-stage, localized tumors remains a significant limitation in the diagnosis and management of this disease. Although the serum prostate specific antigen (PSA) assay has been a very useful tool, however its specificity and general utility is widely regarded as lacking in several important respects.

[0006] Progress in identifying additional specific markers for prostate cancer has been improved by the generation of prostate cancer xenografts that can recapitulate different stages of the disease in mice. The LAPC (Los Angeles Prostate Cancer) xenografts are prostate cancer xenografts that have survived passage in severe combined immune deficient (SCID) mice and have exhibited the capacity to

mimic the transition from androgen dependence to androgen independence (Klein et al., 1997, Nat. Med. 3:402). More recently identified prostate cancer markers include PCTA-1 (Su et al., 1996, Proc. Natl. Acad. Sci. USA 93: 7252), prostate-specific membrane (PSM) antigen (Pinto et al., Clin Cancer Res 1996 Sep 2 (9): 1445-51), STEAP (Hubert, et al., Proc Natl Acad Sci USA. Dec. 7, 1999; 96(25): 14523-8) and prostate stem cell antigen (PSCA) (Reiter et al., 1998, Proc. Natl. Acad. Sci. USA 95: 1735).

[0007] While previously identified markers such as PSA, PSM, PCTA and PSCA have facilitated efforts to diagnose and treat prostate cancer, there is need for the identification of additional markers and therapeutic targets for prostate and related cancers in order to further improve diagnosis and therapy.

[0008] Renal cell carcinoma (RCC) accounts for approximately 3 percent of adult malignancies. Once adenomas reach a diameter of 2 to 3 cm, malignant potential exists. In the adult, the two principal malignant renal tumors are renal cell adenocarcinoma and transitional cell carcinoma of the renal pelvis or ureter. The incidence of renal cell adenocarcinoma is estimated at more than 29,000 cases in the United States, and more than 11,600 patients died of this disease in 1998. Transitional cell carcinoma is less frequent, with an incidence of approximately 500 cases per year in the United States.

[0009] Surgery has been the primary therapy for renal cell adenocarcinoma for many decades. Until recently, metastatic disease has been refractory to any systemic therapy. With recent developments in systemic therapies, particularly immunotherapies, metastatic renal cell carcinoma may be approached aggressively in appropriate patients with a possibility of durable responses. Nevertheless, there is a remaining need for effective therapies for these patients.

[0010] Of all new cases of cancer in the United States, bladder cancer represents approximately 5 percent in men (fifth most common neoplasm) and 3 percent in women (eighth most common neoplasm). The incidence is increasing slowly, concurrent with an increasing older population. In 1998, there was an estimated 54,500 cases, including 39,500 in men and 15,000 in women. The age-adjusted incidence in the United States is 32 per 100,000 for men and 8 per 100,000 in women. The historic male/female ratio of 3:1 may be decreasing related to smoking patterns in women. There were an estimated 11,000 deaths from bladder cancer in 1998 (7,800 in men and 3,900 in women). Bladder cancer incidence and mortality strongly increase with age and will be an increasing problem as the population becomes more elderly.

[0011] Most bladder cancers recur in the bladder. Bladder cancer is managed with a combination of transurethral resection of the bladder (TUR) and intravesical chemotherapy or immunotherapy. The multifocal and recurrent nature of bladder cancer points out the limitations of TUR. Most muscle-invasive cancers are not cured by TUR alone. Radical cystectomy and urinary diversion is the most effective means to eliminate the cancer but carry an undeniable impact on urinary and sexual function. There continues to be a significant need for treatment modalities that are beneficial for bladder cancer patients.

[0012] An estimated 130,200 cases of colorectal cancer occurred in 2000 in the United States, including 93,800

cases of colon cancer and 36,400 of rectal cancer. Colorectal cancers are the third most common cancers in men and women. Incidence rates declined significantly during 1992-1996 (-2.1% per year). Research suggests that these declines have been due to increased screening and polyp removal, preventing progression of polyps to invasive cancers. There were an estimated 56,300 deaths (47,700 from colon cancer, 8,600 from rectal cancer) in 2000, accounting for about 11% of all U.S. cancer deaths.

[0013] At present, surgery is the most common form of therapy for colorectal cancer, and for cancers that have not spread, it is frequently curative. Chemotherapy, or chemotherapy plus radiation, is given before or after surgery to most patients whose cancer has deeply perforated the bowel wall or has spread to the lymph nodes. A permanent colostomy (creation of an abdominal opening for elimination of body wastes) is occasionally needed for colon cancer and is infrequently required for rectal cancer. There continues to be a need for effective diagnostic and treatment modalities for colorectal cancer.

[0014] There were an estimated 164,100 new cases of lung and bronchial cancer in 2000, accounting for 14% of all U.S. cancer diagnoses. The incidence rate of lung and bronchial cancer is declining significantly in men, from a high of 86.5 per 100,000 in 1984 to 70.0 in 1996. In the 1990s, the rate of increase among women began to slow. In 1996, the incidence rate in women was 42.3 per 100,000.

[0015] Lung and bronchial cancer caused an estimated 156,900 deaths in 2000, accounting for 28% of all cancer deaths. During 1992-1996, mortality from lung cancer declined significantly among men (-1.7% per year) while rates for women were still significantly increasing (0.9% per year). Since 1987, more women have died each year of lung cancer than breast cancer, which, for over 40 years, was the major cause of cancer death in women. Decreasing lung cancer incidence and mortality rates most likely resulted from decreased smoking rates over the previous 30 years; however, decreasing smoking patterns among women lag behind those of men. Of concern, although the declines in adult tobacco use have slowed, tobacco use in youth is increasing again.

[0016] Treatment options for lung and bronchial cancer are determined by the type and stage of the cancer and include surgery, radiation therapy, and chemotherapy. For many localized cancers, surgery is usually the treatment of choice. Because the disease has usually spread by the time it is discovered, radiation therapy and chemotherapy are often needed in combination with surgery. Chemotherapy alone or combined with radiation is the treatment of choice for small cell lung cancer; on this regimen, a large percentage of patients experience remission, which in some cases is long lasting. There is however, an ongoing need for effective treatment and diagnostic approaches for lung and bronchial cancers.

[0017] An estimated 182,800 new invasive cases of breast cancer were expected to occur among women in the United States during 2000. Additionally, about 1,400 new cases of breast cancer were expected to be diagnosed in men in 2000. After increasing about 4% per year in the 1980s, breast cancer incidence rates in women have leveled off in the 1990s to about 110.6 cases per 100,000.

[0018] In the U.S. alone, there were an estimated 41,200 deaths (40,800 women, 400 men) in 2000 due to breast

cancer. Breast cancer ranks second among cancer deaths in women. According to the most recent data, mortality rates declined significantly during 1992-1996 with the largest decreases in younger women, both white and black. These decreases were probably the result of earlier detection and improved treatment.

[0019] Taking into account the medical circumstances and the patient's preferences, treatment of breast cancer may involve lumpectomy (local removal of the tumor) and removal of the lymph nodes under the arm; mastectomy (surgical removal of the breast) and removal of the lymph nodes under the arm; radiation therapy; chemotherapy; or hormone therapy. Often, two or more methods are used in combination. Numerous studies have shown that, for early stage disease, long-term survival rates after lumpectomy plus radiotherapy are similar to survival rates after modified radical mastectomy. Significant advances in reconstruction techniques provide several options for breast reconstruction after mastectomy. Recently, such reconstruction has been done at the same time as the mastectomy.

[0020] Local excision of ductal carcinoma in situ (DCIS) with adequate amounts of surrounding normal breast tissue may prevent the local recurrence of the DCIS. Radiation to the breast and/or tamoxifen may reduce the chance of DCIS occurring in the remaining breast tissue. This is important because DCIS, if left untreated, may develop into invasive breast cancer. Nevertheless, there are serious side effects or sequelae to these treatments. There is, therefore, a need for efficacious breast cancer treatments.

[0021] There were an estimated 23,100 new cases of ovarian cancer in the United States in 2000. It accounts for 4% of all cancers among women and ranks second among gynecologic cancers. During 1992-1996, ovarian cancer incidence rates were significantly declining. Consequent to ovarian cancer, there were an estimated 14,000 deaths in 2000. Ovarian cancer causes more deaths than any other cancer of the female reproductive system.

[0022] Surgery, radiation therapy, and chemotherapy are treatment options for ovarian cancer. Surgery usually includes the removal of one or both ovaries, the fallopian tubes (salpingo-oophorectomy), and the uterus (hysterectomy). In some very early tumors, only the involved ovary will be removed, especially in young women who wish to have children. In advanced disease, an attempt is made to remove all intra-abdominal disease to enhance the effect of chemotherapy. There continues to be an important need for effective treatment options for ovarian cancer.

[0023] There were an estimated 28,300 new cases of pancreatic cancer in the United States in 2000. Over the past 20 years, rates of pancreatic cancer have declined in men. Rates among women have remained approximately constant but may be beginning to decline. Pancreatic cancer caused an estimated 28,200 deaths in 2000 in the United States. Over the past 20 years, there has been a slight but significant decrease in mortality rates among men (about -0.9% per year) while rates have increased slightly among women.

[0024] Surgery, radiation therapy, and chemotherapy are treatment options for pancreatic cancer. These treatment options can extend survival and/or relieve symptoms in many patients but are not likely to produce a cure for most. There is a significant need for additional therapeutic and diagnostic options for pancreatic cancer.

[0025] As will be discussed in detail below, the gene and corresponding protein referred to as 161P2F10B is identical to ENPP3 phosphodiesterase (also called CD203c or PD-1 beta). ENPP3 is an ecto-enzyme belonging to a family of ectonucleotide phosphodiesterases and pyrophosphatases. ENPP3 is a phosphodiesterase I ecto-enzyme. It is expressed in normal prostate and uterus, as well as on basophils and mast cells. Expression on the hematopoietic cells is upregulated in presence of allergen or by cross-linking with IgE (Buring et al., 1999, Blood 94: 2343). Members of the ENPP family possess ATPase and ATP pyrophosphatase activities. They hydrolyze extracellular nucleotides, nucleoside phosphates, and NAD. They are involved in extracellular nucleotide metabolism, nucleotide signaling, and recycling of extracellular nucleotides. They are also involved in cell-cell and cell-matrix interactions. ENPP enzymes differ in their substrate specificity and tissue distribution. ENPP enzymes also play a role in recycling extracellular nucleotides. It has been demonstrated that ENPP1 allows activated T-cells to use NAD⁺ from dying cells as a source of adenosine. ENPP3 expressed in the intestine may also be involved in the hydrolysis of nucleotides derived from food (Byrd et al 1985, Scott et al. 1997).

SUMMARY OF THE INVENTION

[0026] The present invention relates to a gene, designated 161P2F10B, that has now been found to be overexpressed in the cancer(s) listed in Table I. Northern blot expression analysis of 161P2F10B gene expression in normal tissues shows a restricted expression pattern in adult tissues. The nucleotide (**FIG. 2**) and amino acid (**FIG. 2**, and **FIG. 3**) sequences of 161P2F10B are provided. The tissue-related profile of 161P2F10B in normal adult tissues, combined with the over-expression observed in the tumors listed in Table I, shows that 161P2F10B is aberrantly over-expressed in at least some cancers, and thus serves as a useful diagnostic, prophylactic, prognostic, and/or therapeutic target for cancers of the tissue(s) such as those listed in Table I.

[0027] The invention provides polynucleotides corresponding or complementary to all or part of the 161P2F10B genes, mRNAs, and/or coding sequences, preferably in isolated form, including polynucleotides encoding 161P2F10B-related proteins and fragments of 4, 5, 6, 7, 8, 9, 10, 11, 12, 13, 14, 15, 16, 17, 18, 19, 20, 21, 22, 23, 24, 25, or more than 25 contiguous amino acids; at least 30, 35, 40, 45, 50, 55, 60, 65, 70, 80, 85, 90, 95, 100 or more than 100 contiguous amino acids of a 161P2F10B-related protein, as well as the peptides/proteins themselves; DNA, RNA, DNA/RNA hybrids, and related molecules, polynucleotides or oligonucleotides complementary or having at least a 90% homology to the 161P2F10B genes or mRNA sequences or parts thereof, and polynucleotides or oligonucleotides that hybridize to the 161P2F10B genes, mRNAs, or to 161P2F10B-encoding polynucleotides. Also provided are means for isolating cDNAs and the genes encoding 161P2F10B. Recombinant DNA molecules containing 161P2F10B polynucleotides, cells transformed or transduced with such molecules, and host-vector systems for the expression of 161P2F10B gene products are also provided. The invention further provides antibodies that bind to 161P2F10B proteins and polypeptide fragments thereof, including polyclonal and monoclonal antibodies, murine and other mammalian antibodies, chimeric antibodies, human-

ized and fully human antibodies, and antibodies labeled with a detectable marker or therapeutic agent. In certain embodiments there is a proviso that the entire nucleic acid sequence of **FIG. 2** is not encoded and/or the entire amino acid sequence of **FIG. 2** is not prepared. In certain embodiments, the entire nucleic acid sequence of **FIG. 2** is encoded and/or the entire amino acid sequence of **FIG. 2** is prepared, either of which are in respective human unit dose forms.

[0028] The invention further provides methods for detecting the presence and status of 161P2F10B polynucleotides and proteins in various biological samples, as well as methods for identifying cells that express 161P2F10B. A typical embodiment of this invention provides methods for monitoring 161P2F10B gene products in a tissue or hematology sample having or suspected of having some form of growth dysregulation such as cancer.

[0029] The invention further provides various immunogenic or therapeutic compositions and strategies for treating cancers that express 161P2F10B such as cancers of tissues listed in Table I, including therapies aimed at inhibiting the transcription, translation, processing or function of 161P2F10B as well as cancer vaccines. In one aspect, the invention provides compositions, and methods comprising them, for treating a cancer that expresses 161P2F10B in a human subject wherein the composition comprises a carrier suitable for human use and a human unit dose of one or more than one agent that inhibits the production or function of 161P2F10B. Preferably, the carrier is a uniquely human carrier. In another aspect of the invention, the agent is a moiety that is immunoreactive with 161P2F10B protein. Non-limiting examples of such moieties include, but are not limited to, antibodies (such as single chain, monoclonal, polyclonal, humanized, chimeric, or human antibodies), functional equivalents thereof (whether naturally occurring or synthetic), and combinations thereof. The antibodies can be conjugated to a diagnostic or therapeutic moiety. In another aspect, the agent is a small molecule as defined herein.

[0030] In another aspect, the agent comprises one or more than one peptide which comprises a cytotoxic T lymphocyte (CTL) epitope that binds an HLA class I molecule in a human to elicit a CTL response to 161P2F10B and/or one or more than one peptide which comprises a helper T lymphocyte (HTL) epitope which binds an HLA class II molecule in a human to elicit an HTL response. The peptides of the invention may be on the same or on one or more separate polypeptide molecules. In a further aspect of the invention, the agent comprises one or more than one nucleic acid molecule that expresses one or more than one of the CTL or HTL response stimulating peptides as described above. In yet another aspect of the invention, the one or more than one nucleic acid molecule may express a moiety that is immunologically reactive with 161P2F10B as described above. The one or more than one nucleic acid molecule may also be, or encode, a molecule that inhibits production of 161P2F10B. Non-limiting examples of such molecules include, but are not limited to, those complementary to a nucleotide sequence essential for production of 161P2F10B (e.g. antisense sequences or molecules that form a triple helix with a nucleotide double helix essential for 161P2F10B production) or a ribozyme effective to lyse 161P2F10B mRNA.

BRIEF DESCRIPTION OF THE FIGURES

[0031] **FIG. 1.** The 161P2F10B SSH sequence.

[0032] **FIG. 2.** The cDNA and amino acid sequence of 161P2F10B (**FIG. 2A**), and the nucleic acid and amino acid sequence of 161P2F10B variant 1 (**FIG. 2B**). The codon for the start methionine is underlined. The open reading frame for each extends from nucleic acid 44 to 2671 including the stop codon **FIG. 3.** Amino acid sequence of 161P2F10B (**FIG. 3A**) and the amino acid sequence of 161P2F10B variant 1 (**FIG. 3B**). Each protein has 875 amino acids.

[0033] **FIG. 4.** **FIG. 4A** provides the amino acid alignment of 161P2F10B with ENPP3; **FIG. 4B** provides an amino acid alignment of 161P2F10B with 161P2F10B variant 1; **FIG. 4C** provides the Alignment of 161P2F10B and SNP variant 2 carrying a T to P mutation at position 874.

[0034] **FIG. 5.** Hydrophilicity amino acid profile of 161P2F10B determined by computer algorithm sequence analysis using the method of Hopp and Woods (Hopp T. P., Woods K. R., 1981. *Proc. Natl. Acad. Sci. U.S.A.* 78:3824-3828) accessed on the ProtScale website (www.expasy.ch/cgi-bin/protscale.pl) through the ExPasy molecular biology server.

[0035] **FIG. 6.** Hydropathicity amino acid profile of 161P2F10B determined by computer algorithm sequence analysis using the method of Kyte and Doolittle (Kyte J., Doolittle R. F., 1982. *J. Mol. Biol.* 157:105-132) accessed on the ProtScale website (www.expasy.ch/cgi-bin/protscale.pl) through the ExPasy molecular biology server.

[0036] **FIG. 7.** Percent accessible residues amino acid profile of 161P2F10B determined by computer algorithm sequence analysis using the method of Janin (Janin J., 1979 *Nature* 277:491-492) accessed on the ProtScale website (www.expasy.ch/cgi-bin/protscale.pl) through the ExPasy molecular biology server.

[0037] **FIG. 8.** Average flexibility amino acid profile of 161P2F10B determined by computer algorithm sequence analysis using the method of Bhaskaran and Ponnuswamy (Bhaskaran R., and Ponnuswamy P. K., 1988. *Int. J. Pept. Protein Res.* 32:242-255) accessed on the ProtScale website (www.expasy.ch/cgi-bin/protscale.pl) through the ExPasy molecular biology server.

[0038] **FIG. 9.** Beta-turn amino acid profile of 161P2F10B determined by computer algorithm sequence analysis using the method of Deleage and Roux (Deleage, G., Roux B. 1987 *Protein Engineering* 1:289-294) accessed on the ProtScale website (www.expasy.ch/cgi-bin/protscale.pl) through the ExPasy molecular biology server.

[0039] **FIG. 10.** Expression of 161P2F10B by RT-PCR. First strand cDNA was prepared from vital pool 1 (VP1: liver, lung and kidney), vital pool 2 (VP2, pancreas, colon and stomach), prostate xenograft pool (LAPC-4AD, LAPC-4AI, LAPC-9AD, LAPC-9AI), normal thymus, prostate cancer pool, kidney cancer pool, colon cancer pool, lung cancer pool, ovary cancer pool, breast cancer pool, metastasis cancer pool, pancreas cancer pool, and prostate cancer metastasis to lymph node from two different patients. Normalization was performed by PCR using primers to actin and GAPDH. Semi-quantitative PCR, using primers to 161P2F10B, was performed at 26 and 30 cycles of amplification. Strong expression of 161P2F10B was observed in

kidney cancer pool. Expression was also detected in VP1, prostate cancer xenograft pool, prostate cancer pool and colon cancer pool. Low expression was observed in VP2, lung cancer pool, ovary cancer pool, breast cancer pool, metastasis pool, pancreas cancer pool, and in the two different prostate cancer metastasis to lymph node.

[0040] **FIG. 11.** Expression of 161P2F10B in normal human tissues. Two multiple tissue Northern blots, with 2 mg of mRNA/lane, were probed with the 161P2F10B sequence. Size standards in kilobases (kb) are indicated on the side. The results show expression of two 161P2F10B transcripts comigrating at approximately 4.4 kb, in kidney, prostate and colon, and to lower levels, in thymus.

[0041] **FIG. 12.** Expression of 161P2F10B in kidney cancer xenografts. RNA was extracted from normal kidney (N), prostate cancer xenografts, LAPC-4AD, LAPC-4AI, LAPC-9AD, and LAPC-9AI, and two kidney cancer xenografts (Ki Xeno-1 and Ki Xeno-2). A Northern blot with 10 mg of total RNA/lane was probed with the 161P2F10B sequence. Size standards in kilobases (kb) are indicated on the side. The results showed expression of 161P2F10B in both kidney xenografts, LAPC-4AI, LAPC-9AI, but not in normal kidney or the tested cell lines.

[0042] **FIG. 13.** Expression of 161P2F10B in patient kidney cancer specimens and in normal tissues. RNA was extracted from a pool of three kidney cancers, as well as from normal prostate (NP), normal bladder (NB), normal kidney (NK), and normal colon (NC). A Northern blot with 10 mg of total RNA/lane was probed with the 161P2F10B sequence. Size standards in kilobases (kb) are indicated on the side. The results showed expression of 161P2F10B in the kidney cancer pool but not in the normal tissues tested.

[0043] **FIG. 14.** Expression of 161P2F10B in kidney cancer patient specimens. RNA was extracted from kidney cancer cell lines (CL), normal kidney (N), kidney tumors (T), and matched normal adjacent tissue (NAT) isolated from kidney cancer patients. Northern blots with 10 mg of total RNA/lane were probed with the 161P2F10B sequence. Size standards in kilobases (kb) are indicated on the side. The results showed expression of 161P2F10B in all four clear cell carcinoma kidney tumors, but not in papillary carcinoma nor in normal kidney tissues.

[0044] **FIG. 15.** Expression of 161P2F10B in kidney cancer metastasis specimens and in normal tissues. RNA was extracted from kidney cancer metastasis to lung, kidney cancer metastasis to lymph node, normal bladder (NB), normal kidney (NK), and normal lung (NL), normal breast (NBr), normal ovary (NO), and normal pancreas (NP). Northern blots with 10 mg of total RNA/lane were probed with the 161P2F10B sequence. Size standards in kilobases (kb) are indicated on the side. The results showed expression of 161P2F10B in the two kidney cancer metastasis tested. Weak expression was detected in normal kidney and normal breast but not in other normal tissues, but not in normal tissues. The ethidium-bromide staining of the gel showed equivalent loading of the RNA samples.

[0045] **FIG. 16:** Detection of 161P2F10B protein by immunohistochemistry in kidney cancer patient specimens. Renal clear cell carcinoma tissue and its matched normal adjacent tissue as well as its metastatic cancer to lymph node were obtained from a kidney cancer patient. Frozen tissues

were cut into 4 micron sections and fixed in acetone for 10 minutes. The sections were then incubated with PE-labeled mouse monoclonal anti-ENPP3 antibody (Coulter-Immunotech, Marseilles, France) for 3 hours (**FIG. 16** panels A-F), or isotype control antibody (**FIG. 16** panels G-I). The slides were washed three times in buffer, and either analyzed by fluorescence microscopy (**FIG. 16** panels A, B and C), or further incubated with DAKO EnVision+™ peroxidase-conjugated goat anti-mouse secondary antibody (DAKO Corporation, Carpinteria, Calif.) for 1 hour (**FIG. 16** panels D, E, and F). The sections were then washed in buffer, developed using the DAB kit (SIGMA Chemicals), counterstained using hematoxylin, and analyzed by bright field microscopy (**FIG. 16** panels D, E and F). The results showed strong expression of 161P2F10B in the renal carcinoma patient tissue (**FIG. 16** panels A and D) and the kidney cancer metastasis to lymph node tissue (**FIG. 16** panels C and F), but weakly in normal kidney (**FIG. 16B and E**). The expression was detected mostly around the cell membrane indicating that 161P2F10B is membrane associated in kidney cancer tissues. The weak expression detected in normal kidney was localized to the kidney tubules. The sections stained with the isotype control antibody were negative showing the specificity of the anti-ENPP3 antibody (**FIG. 16** panels G-I).

[0046] **FIG. 17:** Expression of 161P2F10B protein on the cell surface of renal cell carcinoma xenografts. Renal cell carcinoma xenograft tissues (**FIG. 17A**) and renal cell carcinoma metastasis to lymph node xenograft tissues (**FIG. 17B**) were harvested from animals and dispersed into single cell suspension. The cells were stained using the commercially available antibody 97A6 specific for ENPP3 protein (also called anti-CD203c) (Immunotech, Marseilles, France). They were then washed in PBS and analyzed by flow cytometry. The results showed strong expression of 161P2F10B in both renal cell carcinoma xenograft (**FIG. 17A**) as well as renal cancer metastasis xenograft (**FIG. 17B**). These data demonstrate that 161P2F10B is expressed on the cell surface of the kidney cancer and kidney cancer metastasis xenograft cells.

[0047] **FIG. 18.** Detection of 161P2F10B protein by immunohistochemistry in human cancer xenograft tissues. Renal cell carcinoma (**FIG. 18** panels A, D, G), renal cell carcinoma metastasis to lymph node (**FIG. 18** panels B, E, H), and prostate cancer LAPC-4AI (**FIG. 18** panels C, F, I) xenografts were grown in SCID mice. Xenograft tissues were harvested, 4 micron thick frozen sections were cut and fixed in acetone for 10 minutes. The sections were then incubated with PE-labeled mouse monoclonal anti-ENPP3 antibody (Immunotech, Marseilles, France) for 3 hours (**FIG. 18** panels A-F), or isotype control antibody (**FIG. 18** panels G-I). The slides were washed three times in buffer, and either analyzed by fluorescence microscopy (**FIG. 18** panels A-C), or further incubated with DAKO EnVision+™ peroxidase-conjugated goat anti-mouse secondary antibody (DAKO Corporation, Carpinteria, CA) for 1 hour (**FIG. 18** panels D-I). The sections were then washed in buffer, developed using the DAB kit (SIGMA Chemicals), counterstained using hematoxylin, and analyzed by bright field microscopy (**FIG. 18** panels C-F). The results showed strong expression of 161P2F10B in the renal cell carcinoma xenograft tissue (**FIG. 18** panels A and D), in the kidney cancer metastasis to lymph node (**FIG. 18** panels B and E) as well as in the LAPC-4AI prostate xenograft (C and F) but

not in the negative isotype control sections (**FIG. 18** panels G, H, I). The expression was detected mostly around the cell membrane indicating that 161P2F10B is membrane-associated.

[0048] **FIG. 19.** The secondary structure of 161P2F10B, namely the predicted presence and location of alpha helices, extended strands, and random coils, is predicted from the primary amino acid sequence using the HNN—Hierarchical Neural Network method (Guermur, 1997, http://pbil.ib-cp.fr/cgi-bin/npsa_automat.pl?page=npsa_m.html), accessed from the ExPasy molecular biology server (<http://Hwww.expasy.ch/tools/>). The analysis indicates that 161P2F10B is composed 31.31% alpha helix, 11.31% extended strand, and 57.37% random coil (**FIG. 19A**). Shown graphically in **FIG. 19** panels B and C are the results of analysis using the Tmpred (**FIG. 19B**) and TMHMM (**FIG. 19C**) prediction programs depicting the location of the transmembrane domain.

[0049] **FIG. 20.** Expression of 161P2F10B in Human Patient Cancers by Western Blot. Cell lysates from kidney cancer tissues (KiCa), kidney cancer metastasis to lymph node (KiCa Met), as well as normal kidney (NK) were subjected to Western analysis using an anti-161P2F10B mouse monoclonal antibody. Briefly, tissues (25 µg total protein) were solubilized in SDS-PAGE sample buffer and separated on a 10-20% SDS-PAGE gel and transferred to nitrocellulose. Blots were blocked in Tris-buffered saline (TBS)+3% non-fat milk and then * probed with purified anti-161P2F10B antibody in TBS+0.15% Tween-20+1% milk. Blots were then washed and incubated with a 1:4,000 dilution of anti-mouse IgG-HRP conjugated secondary antibody. Following washing, anti-161P2F10B immunoreactive bands were developed and visualized by enhanced chemiluminescence and exposure to autoradiographic film. The specific anti-161P2F10B immunoreactive bands represent a monomeric form of the 161P2F10B protein, which runs at approximately 130 kDa. These results demonstrate that 161P2F10B may be useful as a diagnostic and therapeutic target for kidney cancers, metastatic cancers and potentially other human cancers.

[0050] **FIG. 21.** Expression of 161P2F10B in Human Xenograft Tissues by Western Blot. Cell lysates from kidney cancer xenograft (KiCa Xeno), kidney cancer metastasis to lymph node xenograft (Met Xeno), as well as normal kidney (NK) were subjected to Western analysis using an anti-161P2F10B mouse monoclonal antibody. Briefly, tissues (25 µg total protein) were solubilized in SDS-PAGE sample buffer and separated on a 10-20% SDS-PAGE gel and transferred to nitrocellulose. Blots were blocked in Tris-buffered saline (TBS)+3% non-fat milk and then probed with purified anti-161P2F10B antibody in TBS+0.15% Tween-20+1% milk. Blots were then washed and incubated with a 1:4,000 dilution of anti-mouse IgG-HRP conjugated secondary antibody. Following washing, anti-161P2F10B immunoreactive bands were developed and visualized by enhanced chemiluminescence and exposure to autoradiographic film. The specific anti-161P2F10B immunoreactive bands represent a monomeric form of the 161P2F10B protein, which runs at approximately 130 kDa, and a multimer of approximately 260 kDa. These results demonstrate that the human cancer xenograft mouse models can be used to study the diagnostic and therapeutic effects of 161P2F10B.

DETAILED DESCRIPTION OF THE INVENTION

[0051] Outline of Sections

[0052] I.) Definitions

[0053] II.) 161P2F10B Polynucleotides

[0054] II.A.) Uses of 161P2F10B Polynucleotides

[0055] II.A.1.) Monitoring of Genetic Abnormalities

[0056] II.A.2.) Antisense Embodiments

[0057] II.A.3.) Primers and Primer Pairs

[0058] II.A.4.) Isolation of 161P2F10B-Encoding Nucleic Acid Molecules

[0059] II.A.5.) Recombinant Nucleic Acid Molecules and Host-Vector Systems

[0060] III.) 161P2F10B-related Proteins

[0061] III.A.) Motif-bearing Protein Embodiments

[0062] III.B.) Expression of 161P2F10B-related Proteins

[0063] III.C.) Modifications of 161P2F10B-related Proteins

[0064] III.D.) Uses of 161P2F10B-related Proteins

[0065] IV.) 161P2F10B Antibodies

[0066] V.) 161P2F10B Cellular Immune Responses

[0067] VI.) 161P2F10B Transgenic Animals

[0068] VII.) Methods for the Detection of 161P2F10B

[0069] VIII.) Methods for Monitoring the Status of 161P2F10B-related Genes and Their Products

[0070] IX.) Identification of Molecules That Interact With 161P2F10B

[0071] X.) Therapeutic Methods and Compositions

[0072] X.A.) Anti-Cancer Vaccines

[0073] X.B.) 161P2F10B as a Target for Antibody-Based Therapy

[0074] X.C.) 161P2F10B as a Target for Cellular Immune Responses

[0075] X.C.1. Minigene Vaccines

[0076] X.C.2. Combinations of CTL Peptides with Helper Peptides

[0077] X.C.3. Combinations of CTL Peptides with T Cell Priming Agents

[0078] X.C.4. Vaccine Compositions Comprising DC Pulsed with CTL and/or HTL Peptides

[0079] X.D.) Adoptive Immunotherapy

[0080] X.E.) Administration of Vaccines for Therapeutic or Prophylactic Purposes

[0081] XI.) Diagnostic and Prognostic Embodiments of 161P2F10B.

[0082] XII.) Inhibition of 161P2F10B Protein Function

[0083] XII.A.) Inhibition of 161P2F10B With Intracellular Antibodies

[0084] XII.B.) Inhibition of 161P2F10B with Recombinant Proteins

[0085] XII.C.) Inhibition of 161P2F10B Transcription or Translation

[0086] XII.D.) General Considerations for Therapeutic Strategies

[0087] XIII.) KITS

[0088] I.) Definitions:

[0089] Unless otherwise defined, all terms of art, notations and other scientific terms or terminology used herein are intended to have the meanings commonly understood by those of skill in the art to which this invention pertains. In some cases, terms with commonly understood meanings are defined herein for clarity and/or for ready reference, and the inclusion of such definitions herein should not necessarily be construed to represent a substantial difference over what is generally understood in the art. Many of the techniques and procedures described or referenced herein are well understood and commonly employed using conventional methodology by those skilled in the art, such as, for example, the widely utilized molecular cloning methodologies described in Sambrook et al., *Molecular Cloning: A Laboratory Manual* 2nd. edition (1989) Cold Spring Harbor Laboratory Press, Cold Spring Harbor, N.Y. As appropriate, procedures involving the use of commercially available kits and reagents are generally carried out in accordance with manufacturer defined protocols and/or parameters unless otherwise noted.

[0090] The terms "advanced prostate cancer", "locally advanced prostate cancer", "advanced disease" and "locally advanced disease" mean prostate cancers that have extended through the prostate capsule, and are meant to include stage C disease under the American Urological Association (AUA) system, stage C1-C2 disease under the Whitmore-Jewett system, and stage T3-T4 and N+ disease under the TNM (tumor, node, metastasis) system. In general, surgery is not recommended for patients with locally advanced disease, and these patients have substantially less favorable outcomes compared to patients having clinically localized (organ-confined) prostate cancer. Locally advanced disease is clinically identified by palpable evidence of induration beyond the lateral border of the prostate, or asymmetry or induration above the prostate base. Locally advanced prostate cancer is presently diagnosed pathologically following radical prostatectomy if the tumor invades or penetrates the prostatic capsule, extends into the surgical margin, or invades the seminal vesicles.

[0091] "Altering the native glycosylation pattern" is intended for purposes herein to mean deleting one or more carbohydrate moieties found in native sequence 161P2F10B (either by removing the underlying glycosylation site or by deleting the glycosylation by chemical and/or enzymatic means), and/or adding one or more glycosylation sites that are not present in the native sequence 161P2F10B. In addition, the phrase includes qualitative changes in the

glycosylation of the native proteins, involving a change in the nature and proportions of the various carbohydrate moieties present.

[0092] The term “analog” refers to a molecule which is structurally similar or shares similar or corresponding attributes with another molecule (e.g. a 161P2F10B-related protein). For example an analog of the 161P2F10B protein can be specifically bound by an antibody or T cell that specifically binds to 161P2F10B.

[0093] The term “antibody” is used in the broadest sense. Therefore an “antibody” can be naturally occurring or man-made such as monoclonal antibodies produced by conventional hybridoma technology. Anti-161P2F10B antibodies comprise monoclonal and polyclonal antibodies as well as fragments containing the antigen-binding domain and/or one or more complementarity determining regions of these antibodies.

[0094] An “antibody fragment” is defined as at least a portion of the variable region of the immunoglobulin molecule that binds to its target, i.e., the antigen-binding region. In one embodiment it specifically covers single anti-161P2F10B antibodies and clones thereof (including agonist, antagonist and neutralizing antibodies) and anti-161P2F10B antibody compositions with polyepitopic specificity.

[0095] The term “codon optimized sequences” refers to nucleotide sequences that have been optimized for a particular host species by replacing any codons having a usage frequency of less than about 20%. Nucleotide sequences that have been optimized for expression in a given host species by elimination of spurious polyadenylation sequences, elimination of exon/intron splicing signals, elimination of transposon-like repeats and/or optimization of GC content in addition to codon optimization are referred to herein as an “expression enhanced sequences.”

[0096] The term “cytotoxic agent” refers to a substance that inhibits or prevents the expression activity of cells, function of cells and/or causes destruction of cells. The term is intended to include radioactive isotopes chemotherapeutic agents, and toxins such as small molecule toxins or enzymatically active toxins of bacterial, fungal, plant or animal origin, including fragments and/or variants thereof. Examples of cytotoxic agents include, but are not limited to maytansinoids, yttrium, bismuth, ricin, ricin A-chain, doxorubicin, daunorubicin, taxol, ethidium bromide, mitomycin, etoposide, tenoposide, vincristine, vinblastine, colchicine, dihydroxy anthracin dione, actinomycin, diphtheria toxin, Pseudomonas exotoxin (PE) A, PE40, abrin, abrin A chain, modeccin A chain, alpha-sarcin, gelonin, mitogellin, retstricocin, phenomycin, enomycin, curicin, crotin, calicheamicin, sapaonaria officinalis inhibitor, and glucocorticoid and other chemotherapeutic agents, as well as radioisotopes such as At²¹¹, I¹³¹, I¹²⁵, Y⁹⁰, Re¹⁸⁶, Re¹⁸⁸, Sm¹⁵³, Bi²¹², P³² and radioactive isotopes of Lu. Antibodies may also be conjugated to an anti-cancer pro-drug activating enzyme capable of converting the prodrug to its active form.

[0097] The term “homolog” refers to a molecule which exhibits homology to another molecule, by for example, having sequences of chemical residues that are the same or similar at corresponding positions.

[0098] “Human Leukocyte Antigen” or “HLA” is a human class I or class II Major Histocompatibility Complex (MHC)

protein (see, e.g., Stites, et al., IMMUNOLOGY, 8TH ED., Lange Publishing, Los Altos, Calif. (1994).

[0099] The terms “hybridize”, “hybridizing”, “hybridizes” and the like, used in the context of polynucleotides, are meant to refer to conventional hybridization conditions, preferably such as hybridization in 50% formamide/6×SSC/0.1% SDS/100 μg/ml ssDNA, in which temperatures for hybridization are above 37 degrees C. and temperatures for washing in 0.1×SSC/0.1% SDS are above 55 degrees C.

[0100] The phrases “isolated” or “biologically pure” refer to material which is substantially or essentially free from components which normally accompany the material as it is found in its native state. Thus, isolated peptides in accordance with the invention preferably do not contain materials normally associated with the peptides in their in situ environment. For example, a polynucleotide is said to be “isolated” when it is substantially separated from contaminant polynucleotides that correspond or are complementary to genes other than the 161P2F10B gene or that encode polypeptides other than 161P2F10B gene product or fragments thereof. A skilled artisan can readily employ nucleic acid isolation procedures to obtain an isolated 161P2F10B polynucleotide. A protein is said to be “isolated,” for example, when physical, mechanical or chemical methods are employed to remove the 161P2F10B protein from cellular constituents that are normally associated with the protein. A skilled artisan can readily employ standard purification methods to obtain an isolated 161P2F10B protein. Alternatively, an isolated protein can be prepared by chemical means.

[0101] The term “mammal” refers to any organism classified as a mammal, including mice, rats, rabbits, dogs, cats, cows, horses and humans. In one embodiment of the invention, the mammal is a mouse. In another embodiment of the invention, the mammal is a human.

[0102] The terms “metastatic prostate cancer” and “metastatic disease” mean prostate cancers that have spread to regional lymph nodes or to distant sites, and are meant to include stage D disease under the AUA system and stage T×N×M+under the TNM system. As is the case with locally advanced prostate cancer, surgery is generally not indicated for patients with metastatic disease, and hormonal (androgen ablation) therapy is a preferred treatment modality. Patients with metastatic prostate cancer eventually develop an androgen-refractory state within 12 to 18 months of treatment initiation. Approximately half of these androgen-refractory patients die within 6 months after developing that status. The most common site for prostate cancer metastasis is bone. Prostate cancer bone metastases are often osteoblastic rather than osteolytic (i.e., resulting in net bone formation). Bone metastases are found most frequently in the spine, followed by the femur, pelvis, rib cage, skull and humerus. Other common sites for metastasis include lymph nodes, lung, liver and brain. Metastatic prostate cancer is typically diagnosed by open or laparoscopic pelvic lymphadenectomy, whole body radionuclide scans, skeletal radiography, and/or bone lesion biopsy.

[0103] The term “monoclonal antibody” refers to an antibody obtained from a population of substantially homogeneous antibodies, i.e., the antibodies comprising the population are identical except for possible naturally occurring mutations that are present in minor amounts.

[0104] A “motif”, as in biological motif of an 161P2F10B-related protein, refers to any pattern of amino acids forming part of the primary sequence of a protein, that is associated with a particular function (e.g. protein-protein interaction, protein-DNA interaction, etc) of modification (e.g. that is phosphorylated, glycosylated or amidated); or localization (e.g. secretory sequence, nuclear localization sequence, etc.) or a sequence that is correlated with being immunogenic, either humorally or cellularly. A motif can be either contiguous or capable of being aligned to certain positions that are generally correlated with a certain function or property. In the context of HLA motifs, “motif” refers to the pattern of residues in a peptide of defined length, usually a peptide of from about 8 to about 13 amino acids for a class I HLA motif and from about 6 to about 25 amino acids for a class II HLA motif, which is recognized by a particular HLA molecule. Peptide motifs for HLA binding are typically different for each protein encoded by each human HLA allele and differ in the pattern of the primary and secondary anchor residues.

[0105] A “pharmaceutical excipient” comprises a material such as an adjuvant, a carrier, pH-adjusting and buffering agents, tonicity adjusting agents, wetting agents, preservative, and the like.

[0106] “Pharmaceutically acceptable” refers to a non-toxic, inert, and/or composition that is physiologically compatible with humans or other mammals.

[0107] The term “polynucleotide” means a polymeric form of nucleotides of at least 10 bases or base pairs in length, either ribonucleotides or deoxynucleotides or a modified form of either type of nucleotide, and is meant to include single and double stranded forms of DNA and/or RNA. In the art, this term is often used interchangeably with “oligonucleotide”. A polynucleotide can comprise a nucleotide sequence disclosed herein wherein thymidine (T) (as shown for example in **FIG. 2**) can also be uracil (U); this definition pertains to the differences between the chemical structures of DNA and RNA, in particular the observation that one of the four major bases in RNA is uracil (U) instead of thymidine (T).

[0108] The term “polypeptide” means a polymer of at least about 4, 5, 6, 7, or 8 amino acids. Throughout the specification, standard three letter or single letter designations for amino acids are used. In the art, this term is often used interchangeably with “peptide” or “protein”.

[0109] An HLA “primary anchor residue” is an amino acid at a specific position along a peptide sequence which is understood to provide a contact point between the immunogenic peptide and the HLA molecule. One to three, usually two, primary anchor residues within a peptide of defined length generally defines a “motif” for an immunogenic peptide. These residues are understood to fit in close contact with peptide binding groove of an HLA molecule, with their side chains buried in specific pockets of the binding groove. In one embodiment, for example, the primary anchor residues for an HLA class I molecule are located at position 2 (from the amino terminal position) and at the carboxyl terminal position of a 8, 9, 10, 11, or 12 residue peptide epitope in accordance with the invention. In another embodiment, for example, the primary anchor residues of a peptide that will bind an HLA class II molecule are spaced relative to each other, rather than to the termini of a

peptide, where the peptide is generally of at least 9 amino acids in length. The primary anchor positions for each motif and supermotif are set forth in Table IV. For example, analog peptides can be created by altering the presence or absence of particular residues in the primary and/or secondary anchor positions shown in Table IV. Such analogs are used to modulate the binding affinity and/or population coverage of a peptide comprising a particular HLA motif or supermotif.

[0110] A “recombinant” DNA or RNA molecule is a DNA or RNA molecule that has been subjected to molecular manipulation in vitro.

[0111] Non-limiting examples of small molecules include compounds that bind or interact with 161P2F10B, ligands including hormones, neuropeptides, chemokines, odorants, phospholipids, and functional equivalents thereof that bind and preferably inhibit 161P2F10B protein function. Such non-limiting small molecules preferably have a molecular weight of less than about 10 kDa, more preferably below about 9, about 8, about 7, about 6, about 5 or about 4 kDa. In certain embodiments, small molecules physically associate with, or bind, 161P2F10B protein; are not found in naturally occurring metabolic pathways; and/or are more soluble in aqueous than non-aqueous solutions “Stringency” of hybridization reactions is readily determinable by one of ordinary skill in the art, and generally is an empirical calculation dependent upon probe length, washing temperature, and salt concentration. In general, longer probes require higher temperatures for proper annealing, while shorter probes need lower temperatures. Hybridization generally depends on the ability of denatured nucleic acid sequences to reanneal when complementary strands are present in an environment below their melting temperature. The higher the degree of desired homology between the probe and hybridizable sequence, the higher the relative temperature that can be used. As a result, it follows that higher relative temperatures would tend to make the reaction conditions more stringent, while lower temperatures less so. For additional details and explanation of stringency of hybridization reactions, see Ausubel et al., *Current Protocols in Molecular Biology*, Wiley Interscience Publishers, (1995).

[0112] “Stringent conditions” or “high stringency conditions”, as defined herein, are identified by, but not limited to, those that: (1) employ low ionic strength and high temperature for washing, for example 0.015 M sodium chloride/0.0015 M sodium citrate/0.1% sodium dodecyl sulfate at 50° C.; (2) employ during hybridization a denaturing agent, such as formamide, for example, 50% (v/v) formamide with 0.1% bovine serum albumin/0.1% Ficoll/0.1% polyvinylpyrrolidone/50 mM sodium phosphate buffer at pH 6.5 with 750 mM sodium chloride, 75 mM sodium citrate at 42° C.; or (3) employ 50% formamide, 5×SSC (0.75 M NaCl, 0.075 M sodium citrate), 50 mM sodium phosphate (pH 6.8), 0.1% sodium pyrophosphate, 5× Denhardt’s solution, sonicated salmon sperm DNA (50 µg/ml), 0.1% SDS, and 10% dextran sulfate at 42° C., with washes at 42° C. in 0.2×SSC (sodium chloride/sodium citrate) and 50% formamide at 55° C., followed by a high-stringency wash consisting of 0.1×SSC containing EDTA at 55° C. “Moderately stringent conditions” are described by, but not limited to, those in Sambrook et al., *Molecular Cloning: A Laboratory Manual*, New York: Cold Spring Harbor Press, 1989, and include the use of washing solution and hybridization conditions (e.g., tem-

perature, ionic strength and %SDS) less stringent than those described above. An example of moderately stringent conditions is overnight incubation at 37° C. in a solution comprising: 20% formamide, 5×SSC (150 mM NaCl, 15 mM trisodium citrate), 50 mM sodium phosphate (pH 7.6), 5× Denhardt's solution, 10% dextran sulfate, and 20 mg/mL denatured sheared salmon sperm DNA, followed by washing the filters in 1×SSC at about 37-50° C. The skilled artisan will recognize how to adjust the temperature, ionic strength, etc. as necessary to accommodate factors such as probe length and the like.

[0113] An HLA “supermotif” is a peptide binding specificity shared by HLA molecules encoded by two or more HLA alleles.

[0114] As used herein “to treat” or “therapeutic” and grammatically related terms, refer to any improvement of any consequence of disease, such as prolonged survival, less morbidity, and/or a lessening of side effects which are the byproducts of an alternative therapeutic modality; full eradication of disease is not required.

[0115] A “transgenic animal” (e.g., a mouse or rat) is an animal having cells that contain a transgene, which transgene was introduced into the animal or an ancestor of the animal at a prenatal, e.g., an embryonic stage. A “transgene” is a DNA that is integrated into the genome of a cell from which a transgenic animal develops.

[0116] As used herein, an HLA or cellular immune response “vaccine” is a composition that contains or encodes one or more peptides of the invention. There are numerous embodiments of such vaccines, such as a cocktail of one or more individual peptides; one or more peptides of the invention comprised by a polyepitopic peptide; or nucleic acids that encode such individual peptides or polypeptides, e.g., a minigene that encodes a polyepitopic peptide. The “one or more peptides” can include any whole unit integer from 1-150 or more, e.g., at least 2, 3, 4, 5, 6, 7, 8, 9, 10, 11, 12, 13, 14, 15, 16, 17, 18, 19, 20, 21, 22, 23, 24, 25, 26, 27, 28, 29, 30, 31, 32, 33, 34, 35, 36, 37, 38, 39, 40, 41, 42, 43, 44, 45, 46, 47, 48, 49, 50, 55, 60, 65, 70, 75, 80, 85, 90, 95, 100, 105, 110, 115, 120, 125, 130, 135, 140, 145, or 150 or more peptides of the invention. The peptides or polypeptides can optionally be modified, such as by lipidation, addition of targeting or other sequences. HLA class I peptides of the invention can be admixed with, or linked to, HLA class II peptides, to facilitate activation of both cytotoxic T lymphocytes and helper T lymphocytes. HLA vaccines can also comprise peptide-pulsed antigen presenting cells, e.g., dendritic cells.

[0117] The term “variant” refers to a molecule that exhibits a variation from a described type or norm, such as a protein that has one or more different amino acid residues in the corresponding position(s) of a specifically described protein (e.g. the 161P2F10B protein shown in **FIG. 2** or **FIG. 3**). An analog is an example of a variant protein.

[0118] The 161P2F10B-related proteins of the invention include those specifically identified herein, as well as allelic variants, conservative substitution variants, analogs and homologs that can be isolated/generated and characterized without undue experimentation following the methods outlined herein or readily available in the art. Fusion proteins that combine parts of different 161P2F10B proteins or

fragments thereof, as well as fusion proteins of a 161P2F10B protein and a heterologous polypeptide are also included. Such 161P2F10B proteins are collectively referred to as the 161P2F10B-related proteins, the proteins of the invention, or 161P2F10B. The term “161P2F10B-related protein” refers to a polypeptide fragment or an 161P2F10B protein sequence of 4, 5, 6, 7, 8, 9, 10, 11, 12, 13, 14, 15, 16, 17, 18, 19, 20, 21, 22, 23, 24, 25, or more than 25 amino acids; or, at least 30, 35, 40, 45, 50, 55, 60, 65, 70, 80, 85, 90, 95, 100 or more than 100 amino acids.

[0119] II.) 161P2F10B Polynucleotides

[0120] One aspect of the invention provides polynucleotides corresponding or complementary to all or part of an 161P2F10B gene, mRNA, and/or coding sequence, preferably in isolated form, including polynucleotides encoding an 161P2F10B-related protein and fragments thereof, DNA, RNA, DNA/RNA hybrid, and related molecules, polynucleotides or oligonucleotides complementary to an 161P2F10B gene or mRNA sequence or a part thereof, and polynucleotides or oligonucleotides that hybridize to an 161P2F10B gene, mRNA, or to an 161P2F10B encoding polynucleotide (collectively, “161P2F10B polynucleotides”). In all instances when referred to in this section, T can also be U in **FIG. 2**.

[0121] Embodiments of a 161P2F10B polynucleotide include: a 161P2F10B polynucleotide having the sequence shown in **FIG. 2**, the nucleotide sequence of 161P2F100B as shown in **FIG. 2** wherein T is U; at least 10 contiguous nucleotides of a polynucleotide having the sequence as shown in **FIG. 2**; or, at least 10 contiguous nucleotides of a polynucleotide having the sequence as shown in **FIG. 2** where T is U. For example, embodiments of 161P2F10B nucleotides comprise, without limitation:

- [0122]** (a) a polynucleotide comprising or consisting of the sequence as shown in **FIG. 2**, wherein T can also be U;
- [0123]** (b) a polynucleotide comprising or consisting of the sequence as shown in **FIG. 2**, from nucleotide residue number 44 through nucleotide residue number 2671, wherein T can also be U;
- [0124]** (c) a polynucleotide that encodes an 161P2F10B-related protein that is at least 90% homologous to the entire amino acid sequence shown in **FIG. 2**;
- [0125]** (d) a polynucleotide that encodes an 161P2F10B-related protein that is at least 90% identical to the entire amino acid sequence shown in **FIG. 2**;
- [0126]** (e) a polynucleotide that encodes at least one peptide set forth in Tables V-XVIII;
- [0127]** (f) a polynucleotide that encodes a peptide region of at least 5 amino acids of **FIG. 3** in any whole number increment up to 875 that includes an amino acid position having a value greater than 0.5 in the Hydrophilicity profile of **FIG. 5**;
- [0128]** (g) a polynucleotide that encodes a peptide region of at least 5 amino acids of **FIG. 3** in any whole number increment up to 875 that includes an

amino acid position having a value less than 0.5 in the Hydropathicity profile of **FIG. 6**;

[0129] (h) a polynucleotide that encodes a peptide region of at least 5 amino acids of **FIG. 3** in any whole number increment up to 875 that includes an amino acid position having a value greater than 0.5 in the Percent Accessible Residues profile of **FIG. 7**;

[0130] (i) a polynucleotide that encodes a peptide region of at least 5 amino acids of **FIG. 3** in any whole number increment up to 875 that includes an amino acid position having a value greater than 0.5 in the Average Flexibility profile on **FIG. 8**;

[0131] (j) a polynucleotide that encodes a peptide region of at least 5 amino acids of **FIG. 3** in any whole number increment up to 875 that includes an amino acid position having a value greater than 0.5 in the Beta-turn profile of **FIG. 9**;

[0132] (k) a polynucleotide that is fully complementary to a polynucleotide of any one of (a)-(j);

[0133] (l) a polynucleotide that selectively hybridizes under stringent conditions to a polynucleotide of (a)-(k);

[0134] (m) a peptide that is encoded by any of (a)-(j); and, (n) a polynucleotide of any of (a)-(l) or peptide of (m) together with a pharmaceutical excipient and/or in a human unit dose form.

[0135] As used herein, a range is understood to specifically disclose all whole unit positions thereof.

[0136] Typical embodiments of the invention disclosed herein include 161P2F10B polynucleotides that encode specific portions of the 161P2F10B mRNA sequence (and those which are complementary to such sequences) such as those that encode the protein and fragments thereof, for example of 4, 5, 6, 7, 8, 9, 10, 11, 12, 13, 14, 15, 16, 17, 18, 19, 20, 21, 22, 23, 24, 25, 30, 35, 40, 45, 50, 55, 60, 65, 70, 75, 80, 85, 90, 95, 100, 105, 110, 115, 120, 125, 130, 135, 140, 145, 150, 155, 160, 165, 170, 175, 180, 185, 190, 195, 200, 205, 210, 215, 220, 225, 250, 275, 300, 325, 350, 375, 400, 425, 450, 475, 500, 525, 550, 575, 600, 625, 650, 675, 700, 725, 750, 775, 900, 825, 850, or 875 contiguous amino acids.

[0137] For example, representative embodiments of the invention disclosed herein include: polynucleotides and their encoded peptides themselves encoding about amino acid 1 to about amino acid 10 of the 161P2F10B protein shown in **FIG. 2** or **FIG. 3**, polynucleotides encoding about amino acid 10 to about amino acid 20 of the 161P2F10B protein shown in **FIG. 2**, or **FIG. 3**, polynucleotides encoding about amino acid 20 to about amino acid 30 of the 161P2F10B protein shown in **FIG. 2** or **FIG. 3**, polynucleotides encoding about amino acid 30 to about amino acid 40 of the 161P2F10B protein shown in **FIG. 2** or **FIG. 3**, polynucleotides encoding about amino acid 40 to about amino acid 50 of the 161P2F10B protein shown in **FIG. 2** or **FIG. 3**, polynucleotides encoding about amino acid 50 to about amino acid 60 of the 161P2F10B protein shown in **FIG. 2** or **FIG. 3**, polynucleotides encoding about amino acid 60 to about amino acid 70 of the 161P2F10B protein shown in **FIG. 2** or **FIG. 3**, polynucleotides encoding about amino acid 70 to about amino acid 80 of the 161P2F10B protein shown in **FIG. 2** or **FIG. 3**, polynucleotides encod-

ing about amino acid 80 to about amino acid 90 of the 161P2F10B protein shown in **FIG. 2** or **FIG. 3**, polynucleotides encoding about amino acid 90 to about amino acid 100 of the 161P2F10B protein shown in **FIG. 2** or **FIG. 3**, in increments of about 10 amino acids, ending at the carboxyl terminal amino acid set forth in **FIG. 2** or **FIG. 3**. Accordingly polynucleotides encoding portions of the amino acid sequence (of about 10 amino acids), of amino acids 100 through the carboxyl terminal amino acid of the 161P2F10B protein are embodiments of the invention. Wherein it is understood that each particular amino acid position discloses that position plus or minus five amino acid residues.

[0138] Polynucleotides encoding relatively long portions of the 161P2F10B protein are also within the scope of the invention. For example, polynucleotides encoding from about amino acid 1 (or 20 or 30 or 40 etc.) to about amino acid 20, (or 30, or 40 or 50 etc.) of the 161P2F10BOO protein shown in **FIG. 2** or **FIG. 3** can be generated by a variety of techniques well known in the art. These polynucleotide fragments can include any portion of the 161P2F10B sequence as shown in **FIG. 2** or **FIG. 3**.

[0139] Additional illustrative embodiments of the invention disclosed herein include 161P2F10B polynucleotide fragments encoding one or more of the biological motifs contained within the 161P2F10B protein sequence, including one or more of the motif-bearing subsequences of the 161P2F10B protein set forth in Tables V-XVIII. In another embodiment, typical polynucleotide fragments of the invention encode one or more of the regions of 161P2F10B that exhibit homology to a known molecule. In another embodiment of the invention, typical polynucleotide fragments can encode one or more of the 161P2F10B N-glycosylation sites, cAMP and cGMP-dependent protein kinase phosphorylation sites, casein kinase II phosphorylation sites or N-myristoylation site and amidation sites.

[0140] II.A.) Uses of 161P2F10B Polynucleotides

[0141] II.A.1.) Monitoring of Genetic Abnormalities

[0142] The polynucleotides of the preceding paragraphs have a number of different specific uses. The human 161P2F10B, gene maps to the chromosomal location set forth in Example 3. For example, because the 161P2F10B gene maps to this chromosome, polynucleotides that encode different regions of the 161P2F10B protein are used to characterize cytogenetic abnormalities of this chromosomal locale, such as abnormalities that are identified as being associated with various cancers. In certain genes, a variety of chromosomal abnormalities including rearrangements have been identified as frequent cytogenetic abnormalities in a number of different cancers (see e.g. Krajcinovic et al., *Mutat. Res.* 382(3-4): 81-83 (1998); Johansson et al., *Blood* 86(10): 3905-3914 (1995) and Finger et al., *P.N.A.S.* 85(23): 9158-9162 (1988)). Thus, polynucleotides encoding specific regions of the 161P2F10B protein provide new tools that can be used to delineate, with greater precision than previously possible, cytogenetic abnormalities in the chromosomal region that encodes 161P2F10B that may contribute to the malignant phenotype. In this context, these polynucleotides satisfy a need in the art for expanding the sensitivity of chromosomal screening in order to identify more subtle and less common chromosomal abnormalities (see e.g. Evans et al., *Am. J. Obstet. Gynecol* 171(4): 1055-1057 (1994)).

[0143] Furthermore, as 161P2F10B was shown to be highly expressed in prostate and other cancers, 161P2F10B polynucleotides are used in methods assessing the status of 161P2F10B gene products in normal versus cancerous tissues. Typically, polynucleotides that encode specific regions of the 161P2F10B protein are used to assess the presence of perturbations (such as deletions, insertions, point mutations, or alterations resulting in a loss of an antigen etc.) in specific regions of the 161P2F10B gene, such as such regions containing one or more motifs. Exemplary assays include both RT-PCR assays as well as single-strand conformation polymorphism (SSCP) analysis (see, e.g., Marrogi et al., J. Cutan. Pathol. 26(8): 369-378 (1999), both of which utilize polynucleotides encoding specific regions of a protein to examine these regions within the protein.

[0144] II.A.2.) Antisense Embodiments

[0145] Other specifically contemplated nucleic acid related embodiments of the invention disclosed herein are genomic DNA, cDNAs, ribozymes, and antisense molecules, as well as nucleic acid molecules based on an alternative backbone, or including alternative bases, whether derived from natural sources or synthesized, and include molecules capable of inhibiting the RNA or protein expression of 161P2F10B. For example, antisense molecules can be RNAs or other molecules, including peptide nucleic acids (PNAs) or non-nucleic acid molecules such as phosphorothioate derivatives, that specifically bind DNA or RNA in a base pair-dependent manner. A skilled artisan can readily obtain these classes of nucleic acid molecules using the 161P2F10B polynucleotides and polynucleotide sequences disclosed herein.

[0146] Antisense technology entails the administration of exogenous oligonucleotides that bind to a target polynucleotide located within the cells. The term "antisense" refers to the fact that such oligonucleotides are complementary to their intracellular targets, e.g., 161P2F10B. See for example, Jack Cohen, *Oligodeoxynucleotides, Antisense Inhibitors of Gene Expression*, CRC Press, 1989; and Synthesis 1:1-5 (1988). The 161P2F10B antisense oligonucleotides of the present invention include derivatives such as S-oligonucleotides (phosphorothioate derivatives or S-oligos, see, Jack Cohen, supra), which exhibit enhanced cancer cell growth inhibitory action. S-oligos (nucleoside phosphorothioates) are isoelectronic analogs of an oligonucleotide (O-oligo) in which a nonbridging oxygen atom of the phosphate group is replaced by a sulfur atom. The S-oligos of the present invention can be prepared by treatment of the corresponding O-oligos with 3H-1,2-benzodithiol-3-one-1,1-dioxide, which is a sulfur transferreagent. See Iyer, R. P. et al, J. Org. Chem. 55:4693-4698 (1990); and Iyer, R. P. et al., J. Am. Chem. Soc. 112:1253-1254 (1990). Additional 161P2F10B antisense oligonucleotides of the present invention include morpholino antisense oligonucleotides known in the art (see, e.g., Partridge et al., 1996, *Antisense & Nucleic Acid Drug Development* 6: 169-175).

[0147] The 161P2F10B antisense oligonucleotides of the present invention typically can be RNA or DNA that is complementary to and stably hybridizes with the first 100 5' codons or last 100 3' codons of the 161P2F10B genomic sequence or the corresponding mRNA. Absolute complementarity is not required, although high degrees of complementarity are preferred. Use of an oligonucleotide comple-

mentary to this region allows for the selective hybridization to 161P2F10B mRNA and not to mRNA specifying other regulatory subunits of protein kinase. In one embodiment, 161P2F10B antisense oligonucleotides of the present invention are 15 to 30-mer fragments of the antisense DNA molecule that have a sequence that hybridizes to 161P2F10B mRNA. Optionally, 161P2F10B antisense oligonucleotide is a 30-mer oligonucleotide that is complementary to a region in the first 10 5' codons or last 10 3' codons of 161P2F10B. Alternatively, the antisense molecules are modified to employ ribozymes in the inhibition of 161P2F10B expression, see, e.g., L. A. Couture & D. T. Stinchcomb; *Trends Genet* 12: 510-515 (1996).

[0148] II.A.3.) Primers and Primer Pairs

[0149] Further specific embodiments of this nucleotides of the invention include primers and primer pairs, which allow the specific amplification of polynucleotides of the invention or of any specific parts thereof, and probes that selectively or specifically hybridize to nucleic acid molecules of the invention or to any part thereof. Probes can be labeled with a detectable marker, such as, for example, a radioisotope, fluorescent compound, bioluminescent compound, a chemiluminescent compound, metal chelator or enzyme. Such probes and primers are used to detect the presence of a 161P2F10B polynucleotide in a sample and as a means for detecting a cell expressing a 161P2F10B protein.

[0150] Examples of such probes include polypeptides comprising all or part of the human 161P2F10B cDNA sequence shown in FIG. 2. Examples of primer pairs capable of specifically amplifying 161P2F10B mRNAs are also described in the Examples. As will be understood by the skilled artisan, a great many different primers and probes can be prepared based on the sequences provided herein and used effectively to amplify and/or detect a 161P2F10B mRNA.

[0151] The 161P2F10B polynucleotides of the invention are useful for a variety of purposes, including but not limited to their use as probes and primers for the amplification and/or detection of the 161P2F10B gene(s), mRNA(s), or fragments thereof; as reagents for the diagnosis and/or prognosis of prostate cancer and other cancers; as coding sequences capable of directing the expression of 161P2F10B polypeptides; as tools for modulating or inhibiting the expression of the 161P2F10B gene(s) and/or translation of the 161P2F10B transcript(s); and as therapeutic agents.

[0152] The present invention includes the use of any probe as described herein to identify and isolate a 161P2F10B or 161P2F10B related nucleic acid sequence from a naturally occurring source, such as humans or other mammals, as well as the isolated nucleic acid sequence per se, which would comprise all or most of the sequences found in the probe used.

[0153] II.A.4.) Isolation of 161P2F10B-Encoding Nucleic Acid Molecules

[0154] The 161P2F10B cDNA sequences described herein enable the isolation of other polynucleotides encoding 161P2F10B gene product(s), as well as the isolation of polynucleotides encoding 161P2F10B gene product homologs, alternatively spliced isoforms, allelic variants, and mutant forms of the 161P2F10B gene product as well as polynucleotides that encode analogs of 161P2F10B-related

proteins. Various molecular cloning methods that can be employed to isolate full length cDNAs encoding an 161P2F10B gene are well known (see, for example, Sambrook, J. et al., *Molecular Cloning: A Laboratory Manual*, 2d edition, Cold Spring Harbor Press, New York, 1989; *Current Protocols in Molecular Biology*, Ausubel et al., Eds., Wiley and Sons, 1995). For example, lambda phage cloning methodologies can be conveniently employed, using commercially available cloning systems (e.g., Lambda ZAP Express, Stratagene). Phage clones containing 161P2F10B gene cDNAs can be identified by probing with a labeled 161P2F10B cDNA or a fragment thereof. For example, in one embodiment, the 161P2F10B cDNA (**FIG. 2**) or a portion thereof can be synthesized and used as a probe to retrieve overlapping and full-length cDNAs corresponding to a 161P2F10B gene. The 161P2F10B gene itself can be isolated by screening genomic DNA libraries, bacterial artificial chromosome libraries (BACs), yeast artificial chromosome libraries (YACs), and the like, with 161P2F10B DNA probes or primers.

[0155] II.A.5.) Recombinant Nucleic Acid Molecules and Host-Vector Systems

[0156] The invention also provides recombinant DNA or RNA molecules containing an 161P2F10B polynucleotide, a fragment, analog or homologue thereof, including but not limited to phages, plasmids, phagemids, cosmids, YACs, BACs, as well as various viral and non-viral vectors well known in the art, and cells transformed or transfected with such recombinant DNA or RNA molecules. Methods for generating such molecules are well known (see, for example, Sambrook et al, 1989, supra).

[0157] The invention further provides a host-vector system comprising a recombinant DNA molecule containing a 161P2F10B polynucleotide, fragment, analog or homologue thereof within a suitable prokaryotic or eukaryotic host cell. Examples of suitable eukaryotic host cells include a yeast cell, a plant cell, or an animal cell, such as a mammalian cell or an insect cell (e.g., a baculovirus-infectible cell such as an Sf9 or HighFive cell). Examples of suitable mammalian cells include various prostate cancer cell lines such as DU145 and TsuPrl, other transfectable or transducible prostate cancer cell lines, primary cells (PrEC), as well as a number of mammalian cells routinely used for the expression of recombinant proteins (e.g., COS, CHO, 293, 293T cells). More particularly, a polynucleotide comprising the coding sequence of 161P2F10B or a fragment, analog or homologue thereof can be used to generate 161P2F10B proteins or fragments thereof using any number of host-vector systems routinely used and widely known in the art.

[0158] A wide range of host-vector systems suitable for the expression of 161P2F10B proteins or fragments thereof are available, see for example, Sambrook et al., 1989, supra; *Current Protocols in Molecular Biology*, 1995, supra). Preferred vectors for mammalian expression include but are not limited to pcDNA 3.1 myc-His-tag (Invitrogen) and the retroviral vector pSR α tkneo (Muller et al., 1991, MCB 11: 1785). Using these expression vectors, 161P2F10B can be expressed in several prostate cancer and non-prostate cell lines, including for example 293, 293T, rat-1, NIH 3T3 and TsuPrl. The host-vector systems of the invention are useful for the production of a 161P2F10B protein or fragment

thereof. Such host-vector systems can be employed to study the functional properties of 161P2F10B and 161P2F10B mutations or analogs.

[0159] Recombinant human 161P2F10B protein or an analog or homolog or fragment thereof can be produced by mammalian cells transfected with a construct encoding a 161P2F10B-related nucleotide. For example, 293T cells can be transfected with an expression plasmid encoding 161P2F10B or fragment, analog or homolog thereof, the 161P2F10B or related protein is expressed in the 293T cells, and the recombinant 161P2F10B protein is isolated using standard purification methods (e.g., affinity purification using anti-161P2F10B antibodies). In another embodiment, a 161P2F10B coding sequence is subcloned into the retroviral vector pSR α MSVtkneo and used to infect various mammalian cell lines, such as NIH 3T3, TsuPrl, 293 and rat-1 in order to establish 161P2F10B expressing cell lines. Various other expression systems well known in the art can also be employed. Expression constructs encoding a leader peptide joined in frame to the 161P2F10B coding sequence can be used for the generation of a secreted form of recombinant 161P2F10B protein.

[0160] As discussed herein, redundancy in the genetic code permits variation in 161P2F10B gene sequences. In particular, it is known in the art that specific host species often have specific codon preferences, and thus one can adapt the disclosed sequence as preferred for a desired host. For example, preferred analog codon sequences typically have rare codons (i.e., codons having a usage frequency of less than about 20% in known sequences of the desired host) replaced with higher frequency codons. Codon preferences for a specific species are calculated, for example, by utilizing codon usage tables available on the INTERNET such as at URL www.dna.affrc.go.jp/nakamura/codon.html.

[0161] Additional sequence modifications are known to enhance protein expression in a cellular host. These include elimination of sequences encoding spurious polyadenylation signals, exon/intron splice site signals, transposon-like repeats, and/or other such well-characterized sequences that are deleterious to gene expression. The GC content of the sequence is adjusted to levels average for a given cellular host, as calculated by reference to known genes expressed in the host cell. Where possible, the sequence is modified to avoid predicted hairpin secondary mRNA structures. Other useful modifications include the addition of a translational initiation consensus sequence at the start of the open reading frame, as described in Kozak, *Mol. Cell Biol.*, 9:5073-5080 (1989). Skilled artisans understand that the general rule that eukaryotic ribosomes initiate translation exclusively at the 5' proximal AUG codon is abrogated only under rare conditions (see, e.g., Kozak PNAS 92(7): 2662-2666, (1995) and Kozak NAR 15(20): 8125-8148 (1987)).

[0162] III.) 161P2F10B-Related Proteins

[0163] Another aspect of the present invention provides 161P2F10B-related proteins. Specific embodiments of 161P2F10B proteins comprise a polypeptide having all or part of the amino acid sequence of human 161P2F10B as shown in **FIG. 2** or **FIG. 3**. Alternatively, embodiments of 161P2F10B proteins comprise variant, homolog or analog polypeptides that have alterations in the amino acid sequence of 161P2F10B shown in **FIG. 2** or **FIG. 3**.

[0164] In general, naturally occurring allelic variants of human 161P2F10B share a high degree of structural identity

and homology (e.g., 90% or more homology). Typically, allelic variants of the 161P2F10B protein contain conservative amino acid substitutions within the 161P2F10B sequences described herein or contain a substitution of an amino acid from a corresponding position in a homologue of 161P2F10B. One class of 161P2F10B allelic variants are proteins that share a high degree of homology with at least a small region of a particular 161P2F10B amino acid sequence, but further contain a radical departure from the sequence, such as a non-conservative substitution, truncation, insertion or frame shift. In comparisons of protein sequences, the terms, similarity, identity, and homology each have a distinct meaning as appreciated in the field of genetics. Moreover, orthology and paralogy can be important concepts describing the relationship of members of a given protein family in one organism to the members of the same family in other organisms.

[0165] Amino acid abbreviations are provided in Table II. Conservative amino acid substitutions can frequently be made in a protein without altering either the conformation or the function of the protein. Proteins of the invention can comprise 1, 2, 3, 4, 5, 6, 7, 8, 9, 10, 11, 12, 13, 14, 15 conservative substitutions. Such changes include substituting any of isoleucine (I), valine (V), and leucine (L) for any other of these hydrophobic * amino acids; aspartic acid (D) for glutamic acid (E) and vice versa; glutamine (Q) for asparagine (N) and vice versa; and serine (S) for threonine (T) and vice versa. Other substitutions can also be considered conservative, depending on the environment of the particular amino acid and its role in the three-dimensional structure of the protein. For example, glycine (G) and alanine (A) can frequently be interchangeable, as can alanine (A) and valine (V). Methionine (M), which is relatively hydrophobic, can frequently be interchanged with leucine and isoleucine, and sometimes with valine. Lysine (K) and arginine (R) are frequently interchangeable in locations in which the significant feature of the amino acid residue is its charge and the differing pK's of these two amino acid residues are not significant. Still other changes can be considered "conservative" in particular environments (see, e.g. Table III herein; pages 13-15 "Biochemistry" 2nd ED. Lubert Stryer ed (Stanford University); Henikoff et al., PNAS 1992 Vol 89 10915-10919; Lei et al., J Biol Chem May 19, 1995; 270(20):11882-6).

[0166] Embodiments of the invention disclosed herein include a wide variety of art-accepted variants or analogs of 161P2F10B proteins such as polypeptides having amino acid insertions, deletions and substitutions. 161P2F10B variants can be made using methods known in the art such as site-directed mutagenesis, alanine scanning, and PCR mutagenesis. Site-directed mutagenesis (Carter et al., *Nucl. Acids Res.*, 13:4331 (1986); Zoller et al., *Nucl. Acids Res.*, 10:6487 (1987)), cassette mutagenesis (Wells et al., *Gene*, 34:315 (1985)), restriction selection mutagenesis (Wells et al., *Philos. Trans. R. Soc. London SerA*, 317:415 (1986)) or other known techniques can be performed on the cloned DNA to produce the 161P2F10B variant DNA.

[0167] Scanning amino acid analysis can also be employed to identify one or more amino acids along a contiguous sequence that is involved in a specific biological activity such as a protein-protein interaction. Among the preferred scanning amino acids are relatively small, neutral amino acids. Such amino acids include alanine, glycine,

serine, and cysteine. Alanine is typically a preferred scanning amino acid among this group because it eliminates the side-chain beyond the beta-carbon and is less likely to alter the main-chain conformation of the variant. Alanine is also typically preferred because it is the most common amino acid. Further, it is frequently found in both buried and exposed positions (Creighton, *The Proteins*, (W. H. Freeman & Co., N.Y.); Chothia, J. *Mol. Biol.*, 150:1 (1976)). If alanine substitution does not yield adequate amounts of variant, an isosteric amino acid can be used.

[0168] As defined herein, 161P2F10B variants, analogs or homologs, have the distinguishing attribute of having at least one epitope that is "cross reactive" with a 161P2F10B protein having the amino acid sequence of SEQ ID NO: 703. As used in this sentence, "cross reactive" means that an antibody or T cell that specifically binds to an 161P2F10B variant also specifically binds to the 161P2F10B protein having the amino acid sequence of SEQ ID NO: 703. A polypeptide ceases to be a variant of the protein shown in SEQ ID NO: 703 when it no longer contains any epitope capable of being recognized by an antibody or T cell that specifically binds to the 161P2F10B protein. Those skilled in the art understand that antibodies that recognize proteins bind to epitopes of varying size, and a grouping of the order of about four or five amino acids, contiguous or not, is regarded as a typical number of amino acids in a minimal epitope. See, e.g., Nair et al., *J. Immunol* 2000 165(12): 6949-6955; Hebbes et al., *Mol Immunol* (1989) 26(9):865-73; Schwartz et al., *J Immunol* (1985) 135(4):2598-608.

[0169] Another class of 161P2F10B-related protein variants share 70%, 75%, 80%, 85% or 90% or more similarity with the amino acid sequence of FIG. 2 or a fragment thereof. Another specific class of 161P2F10B protein variants or analogs comprise one or more of the 161P2F10B biological motifs described herein or presently known in the art. Thus, encompassed by the present invention are analogs of 161P2F10B fragments (nucleic or amino acid) that have altered functional (e.g. immunogenic) properties relative to the starting fragment. It is to be appreciated that motifs now or which become part of the art are to be applied to the nucleic or amino acid sequences of FIG. 2 or FIG. 3.

[0170] As discussed herein, embodiments of the claimed invention include polypeptides containing less than the full amino acid sequence of the 161P2F10B protein shown in FIG. 2 or FIG. 3. For example, representative embodiments of the invention comprise peptides/proteins having any 4, 5, 6, 7, 8, 9, 10, 11, 12, 13, 14, 15 or more contiguous amino acids of the 161P2F10B protein shown in FIG. 2 or FIG. 3.

[0171] Moreover, representative embodiments of the invention disclosed herein include polypeptides consisting of about amino acid 1 to about amino acid 10 of the 161P2F10B protein shown in FIG. 2 or FIG. 3, polypeptides consisting of about amino acid 10 to about amino acid 20 of the 161P2F10B protein shown in FIG. 2 or FIG. 3, polypeptides consisting of about amino acid 20 to about amino acid 30 of the 161P2F10B protein shown in FIG. 2 or FIG. 3, polypeptides consisting of about amino acid 30 to about amino acid 40 of the 161P2F10B protein shown in FIG. 2 or FIG. 3, polypeptides consisting of about amino acid 40 to about amino acid 50 of the 161P2F10B protein shown in FIG. 2 or FIG. 3, polypeptides consisting of about amino acid 50 to about amino acid 60 of the 161P2F10B protein

shown in **FIG. 2** or **FIG. 3**, polypeptides consisting of about amino acid 60 to about amino acid 70 of the 161P2F10B protein shown in **FIG. 2** or **FIG. 3**, polypeptides consisting of about amino acid 70 to about amino acid 80 of the 161P2F10B protein shown in **FIG. 2** or **FIG. 3**, polypeptides consisting of about amino acid 80 to about amino acid 90 of the 161P2F10B protein shown in **FIG. 2** or **FIG. 3**, polypeptides consisting of about amino acid 90 to about amino acid 100 of the 161P2F10B protein shown in **FIG. 2** or **FIG. 3**, etc. throughout the entirety of the 161P2F10B amino acid sequence. Moreover, polypeptides consisting of about amino acid 1 (or 20 or 30 or 40 etc.) to about amino acid 20, (or 130, or 140 or 150 etc.) of the 161P2F10B protein shown in **FIG. 2** or **FIG. 3** are embodiments of the invention. It is to be appreciated that the starting and stopping positions in this paragraph refer to the specified position as well as that position plus or minus 5 residues. 161P2F10B-related proteins are generated using standard peptide synthesis technology or using chemical cleavage methods well known in the art. Alternatively, recombinant methods can be used to generate nucleic acid molecules that encode a 161P2F10B-related protein. In one embodiment, nucleic acid molecules provide a means to generate defined fragments of the 161P2F10B protein (or variants, homologs or analogs thereof).

[0172] III.A.) Motif-Bearing Protein Embodiments

[0173] Additional illustrative embodiments of the invention disclosed herein include 161P2F10B polypeptides comprising the amino acid residues of one or more of the biological motifs contained within the 161P2F10B polypeptide sequence set forth in **FIG. 2** or **FIG. 3**. Various motifs are known in the art, and a protein can be evaluated for the presence of such motifs by a number of publicly available Internet sites (see, e.g., URL addresses: pfam.wustl.edu/; <http://searchlauncher.bcm.tmc.edu/seq-search/struc-predict.html>; psort.ims.u-tokyo.ac.jp/; www.cbs.dtu.dk/; www.ebi.ac.uk/interpro/scan.html; www.expasy.ch/tools/scnpsitl.html; Epimatrix™ and Epimer™, Brown University, www.brown.edu/Research/TB-HIV_Lab/epimatrix/epimatrix.html; and BIMAS, bimas.dcrn.nih.gov/).

[0174] Motif bearing subsequences of the 161P2F10B protein are set forth and identified in Table XIX.

[0175] Table XX sets forth several frequently occurring motifs based on pfam searches (see URL address pfam.wustl.edu/). The columns of Table XX list (1) motif name abbreviation, (2) percent identity found amongst the different member of the motif family, (3) motif name or description and (4) most common function; location information is included if the motif is relevant for location.

[0176] Polypeptides comprising one or more of the 161P2F10B motifs discussed above are useful in elucidating the specific characteristics of a malignant phenotype in view of the observation that the 161P2F10B motifs discussed above are associated with growth dysregulation and because 161P2F10B is overexpressed in certain cancers (See, e.g., Table I). Casein kinase II, cAMP and camp-dependent protein kinase, and Protein Kinase C, for example, are enzymes known to be associated with the development of the malignant phenotype (see e.g. Chen et al., *Lab Invest.*, 78(2): 165-174 (1998); Gaiddon et al., *Endocrinology* 136(10): 4331-4338 (1995); Hall et al., *Nucleic Acids Research* 24(6): 1119-1126 (1996); Peterziel et al., *Oncol.*

gene 18(46): 6322-6329 (1999) and O'Brian, *Oncol. Rep.* 5(2): 305-309 (1998)). Moreover, both glycosylation and myristoylation are protein modifications also associated with cancer and cancer progression (see e.g. Dennis et al., *Biochem. Biophys. Acta* 1473(1):21-34 (1999); Raju et al., *Exp. Cell Res.* 235(1): 145-154 (1997)). Amidation is another protein modification also associated with cancer and cancer progression (see e.g. Treston et al., *J. Natl. Cancer Inst. Monogr.* (13): 169-175 (1992)).

[0177] In another embodiment, proteins of the invention comprise one or more of the immunoreactive epitopes identified in accordance with art-accepted methods, such as the peptides set forth in Tables V-XVIII. CTL epitopes can be determined using specific algorithms to identify peptides within an 161P2F10B protein that are capable of optimally binding to specified HLA alleles (e.g., Table IV; Epimatrix™ and Epimer™, Brown University, URL www.brown.edu/Research/TB-HIV_Lab/epimatrix/epimatrix.html; and BIMAS, URL bimas.dcrn.nih.gov/). Moreover, processes for identifying peptides that have sufficient binding affinity for HLA molecules and which are correlated with being immunogenic epitopes, are well known in the art, and are carried out without undue experimentation. In addition, processes for identifying peptides that are immunogenic epitopes, are well known in the art, and are carried out without undue experimentation either in vitro or in vivo.

[0178] Also known in the art are principles for creating analogs of such epitopes in order to modulate immunogenicity. For example, one begins with an epitope that bears a CTL or HTL motif (see, e.g., the HLA Class I and HLA Class II motifs/supermotifs of Table IV). The epitope is analogized by substituting out an amino acid at one of the specified positions, and replacing it with another amino acid specified for that position. For example, one can substitute out a deleterious residue in favor of any other residue, such as a preferred residue as defined in Table IV; substitute a less-preferred residue with a preferred residue as defined in Table IV; or substitute an originally-occurring preferred residue with another preferred residue as defined in Table IV. Substitutions can occur at primary anchor positions or at other positions in a peptide; see, e.g., Table IV.

[0179] A variety of references reflect the art regarding the identification and generation of epitopes in a protein of interest as well as analogs thereof. See, for example, WO 9733602 to Chesnut et al.; Sette, *Immunogenetics* 1999 50(3-4): 201-212; Sette et al., *J. Immunol.* 2001 166(2): 1389-1397; Sidney et al., *Hum. Immunol.* 1997 58(1): 12-20; Kondo et al., *Immunogenetics* 1997 45(4): 249-258; Sidney et al., *J. Immunol.* 1996 157(8): 3480-90; and Falk et al., *Nature* 351: 290-6 (1991); Hunt et al., *Science* 255:1261-3 (1992); Parker et al., *J. Immunol.* 149:3580-7 (1992); Parker et al., *J. Immunol.* 152:163-75 (1994); Kast et al., 1994 152(8): 3904-12; Borrás-Cuesta et al., *Hum. Immunol.* 2000 61(3): 266-278; Alexander et al., *J. Immunol.* 2000 164(3): 164(3): 1625-1633; Alexander et al., PMID: 7895164, UI: 95202582; O'Sullivan et al., *J. Immunol.* 1991 147(8): 2663-2669; Alexander et al., *Immunity* 1994 1(9): 751-761 and Alexander et al., *Immunol. Res.* 1998 18(2): 79-92.

[0180] Related embodiments of the inventions include polypeptides comprising combinations of the different motifs set forth in Table XIX, and/or, one or more of the

predicted CTL epitopes of Table V through Table XVIII, and/or, one or more of the T cell binding motifs known in the art. Preferred embodiments contain no insertions, deletions or substitutions either within the motifs or the intervening sequences of the polypeptides. In addition, embodiments which include a number of either N-terminal and/or C-terminal amino acid residues on either side of these motifs may be desirable (to, for example, include a greater portion of the polypeptide architecture in which the motif is located). Typically the number of N-terminal and/or C-terminal amino acid residues on either side of a motif is between about 1 to about 100 amino acid residues, preferably 5 to about 50 amino acid residues.

[0181] 161P2F10B-related proteins are embodied in many forms, preferably in isolated form. A purified 161P2F10B protein molecule will be substantially free of other proteins or molecules that impair the binding of 161P2F10B to antibody, T cell or other ligand. The nature and degree of isolation and purification will depend on the intended use. Embodiments of a 161P2F10B-related proteins include purified 161P2F10B-related proteins and functional, soluble 161P2F10B-related proteins. In one embodiment, a functional, soluble 161P2F10B protein or fragment thereof retains the ability to be bound by antibody, T cell or other ligand.

[0182] The invention also provides 161P2F10B proteins comprising biologically active fragments of the 161P2F10B amino acid sequence shown in FIG. 2 or FIG. 3. Such proteins exhibit properties of the 161P2F10B protein, such as the ability to elicit the generation of antibodies that specifically bind an epitope associated with the 161P2F10B protein; to be bound by such antibodies; to elicit the activation of HTL or CTL; and/or, to be recognized by HTL or CTL.

[0183] 161P2F10B-related polypeptides that contain particularly interesting structures can be predicted and/or identified using various analytical techniques well known in the art, including, for example, the methods of Chou-Fasman, Gamier-Robson, Kyte-Doolittle, Eisenberg, Karplus-Schultz or Jameson-Wolf analysis, or on the basis of immunogenicity. Fragments that contain such structures are particularly useful in generating subunit-specific anti-161P2F10B antibodies, or T cells or in identifying cellular factors that bind to 161P2F10B.

[0184] CTL epitopes can be determined using specific algorithms to identify peptides within an 161P2F10B protein that are capable of optimally binding to specified HLA alleles (e.g., by using the SYFPEITHI site at World Wide Web URL syfpeithi.bmi-heidelberg.com/; the listings in Table IV(A)-(E); Epimatrix™ and Epimer™, Brown University, URL (www.brown.edu/Research/rM-HIVLab/epimatrix/epimatrix.html); and BIMAS, URL bimas.dcrd.nih.gov/). Illustrating this, peptide epitopes from 161P2F10B that are presented in the context of human MHC class I molecules HLA-A1, A2, A3, A11, A24, B7 and B35 were predicted (Tables V-XVIII). Specifically, the complete amino acid sequence of the 161P2F10B protein was entered into the HLA Peptide Motif Search algorithm found in the Bioinformatics and Molecular Analysis Section (BIMAS) web site listed above. The HLA peptide motif search algorithm was developed by Dr. Ken Parker based on binding of specific peptide sequences in the groove of HLA Class I

molecules, in particular HLA-A2 (see, e.g., Falk et al., *Nature* 351: 290-6 (1991); Hunt et al., *Science* 255:1261-3 (1992); Parker et al., *J. Immunol.* 149:3580-7 (1992); Parker et al., *J. Immunol.* 152:163-75 (1994)). This algorithm allows location and ranking of 8-mer, 9-mer, and 10-mer peptides from a complete protein sequence for predicted binding to HLA-A2 as well as numerous other HLA Class I molecules. Many HLA class I binding peptides are 8-, 9-, 10 or 11-mers. For example, for class I HLA-A2, the epitopes preferably contain a leucine (L) or methionine (M) at position 2 and a valine (V) or leucine (L) at the C-terminus (see, e.g., Parker et al., *J. Immunol.* 149:3580-7 (1992)). Selected results of 161P2F10B predicted binding peptides are shown in Tables V-XVIII herein. In Tables V-XVIII, the top 50 ranking candidates, 9-mers and 10-mers, for each family member are shown along with their location, the amino acid sequence of each specific peptide, and an estimated binding score. The binding score corresponds to the estimated half time of dissociation of complexes containing the peptide at 37° C. at pH 6.5. Peptides with the highest binding score are predicted to be the most tightly bound to HLA Class I on the cell surface for the greatest period of time and thus represent the best immunogenic targets for T-cell recognition.

[0185] Actual binding of peptides to an HLA allele can be evaluated by stabilization of HLA expression on the antigen-processing defective cell line T2 (see, e.g., Xue et al., *Prostate* 30:73-8 (1997) and Peshwa et al., *Prostate* * 36:129-38 (1998)). Immunogenicity of specific peptides can be evaluated in vitro by stimulation of CD8+cytotoxic T lymphocytes (CTL) in the presence of antigen presenting cells such as dendritic cells.

[0186] It is to be appreciated that every epitope predicted by the BIMAS site, Epimer™ and Epimatrix™ sites, or specified by the HLA class I or class II motifs available in the art or which become part of the art such as set forth in Table IV (or determined using World Wide Web site URL syfpeithi.bmi-heidelberg.com/) are to be “applied” to the 161P2F10B protein. As used in this context “applied” means that the 161P2F10B protein is evaluated, e.g., visually or by computer-based patterns finding methods, as appreciated by those of skill in the relevant art. Every subsequence of the 161P2F10B of 8, 9, 10, or 11 amino acid residues that bears an HLA Class I motif, or a subsequence of 9 or more amino acid residues that bear an HLA Class II motif are within the scope of the invention.

[0187] III.B.) Expression of 161P2F10B-related Proteins

[0188] In an embodiment described in the examples that follow, 161P2F10B can be conveniently expressed in cells (such as 293T cells) transfected with a commercially available expression vector such as a CMV-driven expression vector encoding 161P2F10B with a C-terminal 6×His and MYC tag (pcDNA3.1/mycHis, Invitrogen or Tag5, GenHunter Corporation, Nashville Tenn.). The TagS vector provides an IgGK secretion signal that can be used to facilitate the production of a secreted 161P2F10B protein in transfected cells. The secreted HIS-tagged 161P2F10B in the culture media can be purified, e.g., using a nickel column using standard techniques.

[0189] III.C.) Modifications of 161P2F10B-Related Proteins

[0190] Modifications of 161P2F10B-related proteins such as covalent modifications are included within the scope of

this invention. One type of covalent modification includes reacting targeted amino acid residues of a 161P2F10B polypeptide with an organic derivatizing agent that is capable of reacting with selected side chains or the N- or C-terminal residues of the 161P2F10B. Another type of covalent modification of the 161P2F10B polypeptide included within the scope of this invention comprises altering the native glycosylation pattern of a protein of the invention. Another type of covalent modification of 161P2F10B, comprises linking the 161P2F10B polypeptide to one of a variety of nonproteinaceous polymers, e.g., polyethylene glycol (PEG), polypropylene glycol, or polyoxyalkylenes, in the manner set forth in U.S. Pat. Nos. 4,640,835; 4,496,689; 4,301,144; 4,670,417; 4,791,192 or 4,179,337.

[0191] The 161P2F10B-related proteins of the present invention can also be modified to form a chimeric molecule comprising 161P2F10B fused to another, heterologous polypeptide or amino acid sequence. Such a chimeric molecule can be synthesized chemically or recombinantly. A chimeric molecule can have a protein of the invention fused to another tumor-associated antigen or fragment thereof. Alternatively, a protein in accordance with the invention can comprise a fusion of fragments of the 161P2F10B sequence (amino or nucleic acid) such that a molecule is created that is not, through its length, directly homologous to the amino or nucleic acid sequences shown in **FIG. 2** or **FIG. 3**. Such a chimeric molecule can comprise multiples of the same subsequence of 161P2F10B. A chimeric molecule can comprise a fusion of a 161P2F10B-related protein with a polyhistidine epitope tag, which provides an epitope to which immobilized nickel can selectively bind, with cytokines or with growth factors. The epitope tag is generally placed at the amino- or carboxyl-terminus of the 161P2F10B. In an alternative embodiment, the chimeric molecule can comprise a fusion of a 161P2F10B-related protein with an immunoglobulin or a particular region of an immunoglobulin. For a bivalent form of the chimeric molecule (also referred to as an "immunoadhesin"), such a fusion could be to the Fc region of an IgG molecule. The Ig fusions preferably include the substitution of a soluble (transmembrane domain deleted or inactivated) form of a 161P2F10B polypeptide in place of at least one variable region within an Ig molecule. In a preferred embodiment, the immunoglobulin fusion includes the hinge, CH2 and CH3, or the hinge, CH1, CH2 and CH3 regions of an IgG1 molecule. For the production of immunoglobulin fusions see, e.g., U.S. Pat. No. 5,428,130 issued Jun. 27, 1995.

[0192] III.D.) Uses of 161P2F10B-Related Proteins

[0193] The proteins of the invention have a number of different specific uses. As 161P2F10B is highly expressed in prostate and other cancers, 161P2F10B-related proteins are used in methods that assess the status of 161P2F10B gene products in normal versus cancerous tissues, thereby elucidating the malignant phenotype. Typically, polypeptides from specific regions of the 161P2F10B protein are used to assess the presence of perturbations (such as deletions, insertions, point mutations etc.) in those regions (such as regions containing one or more motifs). Exemplary assays utilize antibodies or T cells targeting 161P2F10B-related proteins comprising the amino acid residues of one or more of the biological motifs contained within the 161P2F10B polypeptide sequence in order to evaluate the characteristics

of this region in normal versus cancerous tissues or to elicit an immune response to the epitope. Alternatively, 161P2F10B-related proteins that contain the amino acid residues of one or more of the biological motifs in the 161P2F10B protein are used to screen for factors that interact with that region of 161P2F10B.

[0194] 161P2F10B protein fragments/subsequences are particularly useful in generating and characterizing domain-specific antibodies (e.g., antibodies recognizing an extracellular or intracellular epitope of an 161P2F10B protein), for identifying agents or cellular factors that bind to 161P2F10B or a particular structural domain thereof, and in various therapeutic and diagnostic contexts, including but not limited to diagnostic assays, cancer vaccines and methods of preparing such vaccines.

[0195] Proteins encoded by the 161P2F10B genes, or by analogs, homologs or fragments thereof, have a variety of uses, including but not limited to generating antibodies and in methods for identifying ligands and other agents and cellular constituents that bind to an 161P2F10B gene product. Antibodies raised against an 161P2F10B protein or fragment thereof are useful in diagnostic and prognostic assays, and imaging methodologies in the management of human cancers characterized by expression of 161P2F10B protein, such as those listed in Table I. Such antibodies can be expressed intracellularly and used in methods of treating patients with such cancers. 161P2F10B-related nucleic acids or proteins are also used in generating HTL or CTL responses.

[0196] Various immunological assays useful for the detection of 161P2F10B proteins are used, including but not limited to various types of radioimmunoassays, enzyme-linked immunosorbent assays (ELISA), enzyme-linked immunofluorescent assays (ELIFA), immunocytochemical methods, and the like. Antibodies can be labeled and used as immunological imaging reagents capable of detecting 161P2F10B-expressing cells (e.g., in radioscintigraphic imaging methods). 161P2F10B proteins are also particularly useful in generating cancer vaccines, as further described herein.

[0197] IV.) 161P2F10B Antibodies

[0198] Another aspect of the invention provides antibodies that bind to 161P2F10B-related proteins. Preferred antibodies specifically bind to a 161P2F10B-related protein and do not bind (or bind weakly) to peptides or proteins that are not 161P2F10B-related proteins. For example, antibodies that bind 161P2F10B can bind 161P2F10B-related proteins such as the homologs or analogs thereof.

[0199] 161P2F10B antibodies of the invention are particularly useful in cancer (see, e.g., Table I) diagnostic and prognostic assays, and imaging methodologies. Similarly, such antibodies are useful in the treatment, diagnosis, and/or prognosis of other cancers, to the extent 161P2F10B is also expressed or overexpressed in these other cancers. Moreover, intracellularly expressed antibodies (e.g., single chain antibodies) are therapeutically useful in treating cancers in which the expression of 161P2F10B is involved, such as advanced or metastatic prostate cancers.

[0200] The invention also provides various immunological assays useful for the detection and quantification of 161P2F10B and mutant 161P2F10B-related proteins. Such

assays can comprise one or more 161P2F10B antibodies capable of recognizing and binding a 161P2F10B-related protein, as appropriate. These assays are performed within various immunological assay formats well known in the art, including but not limited to various types of radioimmunoassays, enzyme-linked immunosorbent assays (ELISA), enzyme-linked immunofluorescent assays (ELIFA), and the like.

[0201] Immunological non-antibody assays of the invention also comprise T cell immunogenicity assays (inhibitory or stimulatory) as well as major histocompatibility complex (MHC) binding assays.

[0202] In addition, immunological imaging methods capable of detecting prostate cancer and other cancers expressing 161P2F10B are also provided by the invention, including but not limited to radioscintigraphic imaging methods using labeled 161P2F10B antibodies. Such assays are clinically useful in the detection, monitoring, and prognosis of 161P2F10B expressing cancers such as prostate cancer. 161P2F10B antibodies are also used in methods for purifying a 161P2F10B-related protein and for isolating 161P2F10B homologues and related molecules. For example, a method of purifying a 161P2F10B-related protein comprises incubating an 161P2F10B antibody, which has been coupled to a solid matrix, with a lysate or other solution containing a 161P2F10B-related protein under conditions that permit the 161P2F10B antibody to bind to the 161P2F10B-related protein; washing the solid matrix to eliminate impurities; and eluting the 161P2F10B-related protein from the coupled antibody. Other uses of the 161P2F10B antibodies of the invention include generating anti-idiotypic antibodies that mimic the 161P2F10B protein.

[0203] Various methods for the preparation of antibodies are well known in the art. For example, antibodies can be prepared by immunizing a suitable mammalian host using a 161P2F10B-related protein, peptide, or fragment, in isolated or immunoconjugated form (Antibodies: A Laboratory Manual, CSH Press, Eds., Harlow, and Lane (1988); Harlow, Antibodies, Cold Spring Harbor Press, NY (1989)). In addition, fusion proteins of 161P2F10B can also be used, such as a 161P2F10B GST-fusion protein. In a particular embodiment, a GST fusion protein comprising all or most of the amino acid sequence of **FIG. 2** or **FIG. 3** is produced, then used as an immunogen to generate appropriate antibodies. In another embodiment, a 161P2F10B-related protein is synthesized and used as an immunogen.

[0204] In addition, naked DNA immunization techniques known in the art are used (with or without purified 161P2F10B-related protein or 161P2F10B expressing cells) to generate an immune response to the encoded immunogen (for review, see Donnelly et al., 1997, Ann. Rev. Immunol. 15: 617-648).

[0205] The amino acid sequence of 161P2F10B as shown in **FIG. 2** or **FIG. 3** can be analyzed to select specific regions of the 161P2F10B protein for generating antibodies. For example, hydrophobicity and hydrophilicity analyses of the 161P2F10B amino acid sequence are used to identify hydrophilic regions in the 161P2F10B structure. Regions of the 161P2F10B protein that show immunogenic structure, as well as other regions and domains, can readily be identified using various other methods known in the art, such as Chou-Fasman, Garnier-Robson, Kyte-Doolittle, Eisenberg,

Karplus-Schultz or Jameson-Wolf analysis. Thus, each region identified by any of these programs or methods is within the scope of the present invention. Methods for the generation of 161P2F10B antibodies are further illustrated by way of the examples provided herein. Methods for preparing a protein or polypeptide for use as an immunogen are well known in the art. Also well known in the art are methods for preparing immunogenic conjugates of a protein with a carrier, such as BSA, KLH or other carrier protein. In some circumstances, direct conjugation using, for example, carbodiimide reagents are used; in other instances linking reagents such as those supplied by Pierce Chemical Co., Rockford, Ill., are effective. Administration of a 161P2F10B immunogen is often conducted by injection over a suitable time period and with use of a suitable adjuvant, as is understood in the art. During the immunization schedule, titers of antibodies can be taken to determine adequacy of antibody formation.

[0206] 161P2F10B monoclonal antibodies can be produced by various means well known in the art. For example, immortalized cell lines that secrete a desired monoclonal antibody are prepared using the standard hybridoma technology of Kohler and Milstein or modifications that immortalize antibody-producing B cells, as is generally known. Immortalized cell lines that secrete the desired antibodies are screened by immunoassay in which the antigen is a 161P2F10B-related protein. When the appropriate immortalized cell culture is identified, the cells can be expanded and antibodies produced either from in vitro cultures or from ascites fluid.

[0207] The antibodies or fragments of the invention can also be produced, by recombinant means. Regions that bind specifically to the desired regions of the 161P2F10B protein can also be produced in the context of chimeric or complementarity determining region (CDR) grafted antibodies of multiple species origin. Humanized or human 161P2F10B antibodies can also be produced, and are preferred for use in therapeutic contexts. Methods for humanizing murine and other non-human antibodies, by substituting one or more of the non-human antibody CDRs for corresponding human antibody sequences, are well known (see for example, Jones et al., 1986, Nature 321: 522-525; Riechmann et al., 1988, Nature 332: 323-327; Verhoeven et al., 1988, Science 239: 1534-1536). See also, Carter et al., 1993, Proc. Natl. Acad. Sci. USA 89: 4285 and Sims et al., 1993, J. Immunol. 151: 2296.

[0208] Methods for producing fully human monoclonal antibodies include phage display and transgenic methods (for review, see Vaughan et al., 1998, Nature Biotechnology 16: 535-539). Fully human 161P2F10B monoclonal antibodies can be generated using cloning technologies employing large human Ig gene combinatorial libraries (i.e., phage display) (Griffiths and Hoogenboom, Building an in vitro immune system: human antibodies from phage display libraries. In: Protein Engineering of Antibody Molecules for Prophylactic and Therapeutic Applications in Man, Clark, M. (Ed.), Nottingham Academic, pp 45-64 (1993); Burton and Barbas, Human Antibodies from combinatorial libraries. Id., pp 65-82). Fully human 161P2F10B monoclonal antibodies can also be produced using transgenic mice engineered to contain human immunoglobulin gene loci as described in PCT Patent Application WO98/24893, Kucherlapati and Jakobovits et al., published Dec. 3, 1997

(see also, Jakobovits, 1998, *Exp. Opin. Invest. Drugs* 7(4): 607-614; U.S. Pat. No. 6,162,963 issued Dec. 19, 2000; U.S. Pat. No. 6,150,584 issued Nov. 12, 2000; and, U.S. Pat. No. 6,114,598 issued Sep. 5, 2000). This method avoids the in vitro manipulation required with phage display technology and efficiently produces high affinity authentic human antibodies.

[0209] Reactivity of 161P2F10B antibodies with an 161P2F10B-related protein can be established by a number of well known means, including Western blot, immunoprecipitation, ELISA, and FACS analyses using, as appropriate, 161P2F10B-related proteins, 161P2F10B-expressing cells or extracts thereof. A 161P2F10B antibody or fragment thereof can be labeled with a detectable marker or conjugated to a second molecule. Suitable detectable markers include, but are not limited to, a radioisotope, a fluorescent compound, a bioluminescent compound, chemiluminescent compound, a metal chelator or an enzyme. Further, bi-specific antibodies specific for two or more 161P2F10B epitopes are generated using methods generally known in the art. Homodimeric antibodies can also be generated by cross-linking techniques known in the art (e.g., Wolff et al., *Cancer Res.* 53: 2560-2565).

[0210] V.) 161P2F10B Cellular Immune Responses

[0211] The mechanism by which T cells recognize antigens has been delineated. Efficacious peptide epitope vaccine compositions of the invention induce a therapeutic or prophylactic immune responses in very broad segments of the world-wide population. For an understanding of the value and efficacy of compositions of the invention that induce cellular immune responses, a brief review of immunology-related technology is provided.

[0212] A complex of an HLA molecule and a peptidic antigen acts as the ligand recognized by HLA-restricted T cells (Buus, S. et al., *Cell* 47:1071, 1986; Babbitt, B. P. et al., *Nature* 317:359, 1985; Townsend, A. and Bodmer, H., *Annu. Rev. Immunol.* 7:601, 1989; Germain, R. N., *Annu. Rev. Immunol.* 11:403, 1993). Through the study of single amino acid substituted antigen analogs and the sequencing of endogenously bound, naturally processed peptides, critical residues that correspond to motifs required for specific binding to HLA antigen molecules have been identified and are set forth in Table IV (see also, e.g., Southwood, et al., *J. Immunol.* 160:3363, 1998; Rammensee, et al., *Immunogenetics* 41:178, 1995; Rammensee et al., SYFPEITHI, access via World Wide Web at URL syfpeithi.brni-heidelberg.com/; Sette, A. and Sidney, *J. Curr. Opin. Immunol.* 10:478, 1998; Engelhard, V. H., *Curr. Opin. Immunol.* 6:13, 1994; Sette, A. and Grey, H. M., *Curr. Opin. Immunol.* 4:79, 1992; Sinigaglia, F. and Hammer, J. *Curr. Biol.* 6:52, 1994; Ruppert et al., *Cell* 74:929-937, 1993; Kondo et al., *J. Immunol.* 155:4307-4312, 1995; Sidney et al., *J. Immunol.* 157:3480-3490, 1996; Sidney et al., *Human Immunol.* 45:79-93, 1996; Sette, A. and Sidney, *J. Immunogenetics* November 1999; 50(3-4):201-12, Review).

[0213] Furthermore, x-ray crystallographic analyses of HLA-peptide complexes have revealed pockets within the peptide binding cleft/groove of HLA molecules which accommodate, in an allele-specific mode, residues home by peptide ligands; these residues in turn determine the HLA binding capacity of the peptides in which they are present. (See, e.g., Madden, D. R. *Annu. Rev. Immunol.* 13:587,

1995; Smith, et al., *Immunity* 4:203, 1996; Fremont et al., *Immunity* 8:305, 1998; Stem et al., *Structure* 2:245, 1994; Jones, E. Y. *Curr. Opin. Immunol.* 9:75, 1997; Brown, J. H. et al., *Nature* 364:33, 1993; Guo, H. C. et al., *Proc. Natl. Acad. Sci. USA* 90:8053, 1993; Guo, H. C. et al., *Nature* 360:364, 1992; Silver, M. L. et al., *Nature* 360:367, 1992; Matsumura, M. et al., *Science* 257:927, 1992; Madden et al., *Cell* 70:1035, 1992; Fremont, D. H. et al., *Science* 257:919, 1992; Saper, M. A., Bjorkman, P. J. and Wiley, D. C., *J. Mol. Biol.* 219:277, 1991.)

[0214] Accordingly, the definition of class I and class II allele-specific HLA binding motifs, or class I or class II supermotifs allows identification of regions within a protein that are correlated with binding to particular HLA antigen(s).

[0215] Thus, by a process of HLA motif identification, candidates for epitope-based vaccines have been identified; such candidates can be further evaluated by HLA-peptide binding assays to determine binding affinity and/or the time period of association of the epitope and its corresponding HLA molecule. Additional confirmatory work can be performed to select, amongst these vaccine candidates, epitopes with preferred characteristics in terms of population coverage, and/or immunogenicity.

[0216] Various strategies can be utilized to evaluate cellular immunogenicity, including:

[0217] 1) Evaluation of primary T cell cultures from normal individuals (see, e.g., Wentworth, P. A. et al., *Mol. Immunol.* 32:603, 1995; Celis, E. et al., *Proc. Natl. Acad. Sci. USA* 91:2105, 1994; Tsai, V. et al., *J. Immunol.* 158:1796, 1997; Kawashima, I. et al., *Human Immunol.* 59:1, 1998). This procedure involves the stimulation of peripheral blood lymphocytes (PBL) from normal subjects with a test peptide in the presence of antigen presenting cells in vitro over a period of several weeks. T cells specific for the peptide become activated during this time and are detected using, e.g., a lymphokine- or ⁵¹Cr-release assay involving peptide sensitized target cells.

[0218] 2) Immunization of HLA transgenic mice (see, e.g., Wentworth, P. A. et al., *J. Immunol.* 26:97, 1996; Wentworth, P. A. et al., *Int. Immunol.* 8:651, 1996; Alexander, J. et al., *J. Immunol.* 159:4753, 1997). For example, in such methods peptides in incomplete Freund's adjuvant are administered subcutaneously to HLA transgenic mice. Several weeks following immunization, splenocytes are removed and cultured in vitro in the presence of test peptide for approximately one week. Peptide-specific T cells are detected using, e.g., a ⁵¹Cr-release assay involving peptide sensitized target cells and target cells expressing endogenously generated antigen.

[0219] 3) Demonstration of recall T cell responses from immune individuals who have been either effectively vaccinated and/or from chronically ill patients (see, e.g., Rehmann, B. et al., *J. Exp. Med.* 181:1047, 1995; Doolan, D. L. et al., *Immunity* 7:97, 1997; Bertoni, R. et al., *J. Clin. Invest.* 100:503, 1997; Threlkeld, S. C. et al., *J. Immunol.* 159:1648, 1997; Diepolder, H. M. et al., *J. Virol.* 71:6011, 1997). Accordingly, recall responses are detected by culturing PBL from subjects that have been exposed to the antigen due to disease and thus have generated an immune response "naturally", or from patients who were vaccinated against the antigen. PBL from subjects are cultured in vitro for 1-2

weeks in the presence of test peptide plus antigen presenting cells (APC) to allow activation of "memory" T cells, as compared to "naive" T cells. At the end of the culture period, T cell activity is detected using assays including ^{51}Cr release involving peptide-sensitized targets, T cell proliferation, or lymphokine release.

[0220] VI.) 161P2F10B Transgenic Animals

[0221] Nucleic acids that encode a 161P2F10B-related protein can also be used to generate either transgenic animals or "knock out" animals which, in turn, are useful in the development and screening of therapeutically useful reagents. In accordance with established techniques, cDNA encoding 161P2F10B can be used to clone genomic DNA that encodes 161P2F10B. The cloned genomic sequences can then be used to generate transgenic animals containing cells that express DNA that encode 161P2F10B. Methods for generating transgenic animals, particularly animals such as mice or rats, have become conventional in the art and are described, for example, in U.S. Pat. No. 4,736,866 issued Apr. 12, 1988, and U.S. Pat. No. 4,870,009 issued Sep. 26, 1989. Typically, particular cells would be targeted for 161P2F10B transgene incorporation with tissue-specific enhancers.

[0222] Transgenic animals that include a copy of a transgene encoding 161P2F10B can be used to examine the effect of increased expression of DNA that encodes 161P2F10B. Such animals can be used as tester animals for reagents thought to confer protection from, for example, pathological conditions associated with its overexpression. In accordance with this aspect of the invention, an animal is treated with a reagent and a reduced incidence of a pathological condition, compared to untreated animals that bear the transgene, would indicate a potential therapeutic intervention for the pathological condition.

[0223] Alternatively, non-human homologues of 161P2F10B can be used to construct a 161P2F10B "knock out" animal that has a defective or altered gene encoding 161P2F10B as a result of homologous recombination between the endogenous gene encoding 161P2F10B and altered genomic DNA encoding 161P2F10B introduced into an embryonic cell of the animal. For example, cDNA that encodes 161P2F10B can be used to clone genomic DNA encoding 161P2F10B in accordance with established techniques. A portion of the genomic DNA encoding 161P2F10B can be deleted or replaced with another gene, such as a gene encoding a selectable marker that can be used to monitor integration. Typically, several kilobases of unaltered flanking DNA (both at the 5' and 3' ends) are included in the vector (see, e.g., Thomas and Capecchi, *Cell*, 51:503 (1987) for a description of homologous recombination vectors). The vector is introduced into an embryonic stem cell line (e.g., by electroporation) and cells in which the introduced DNA has homologously recombined with the endogenous DNA are selected (see, e.g., Li et al., *Cell*, 69:915 (1992)). The selected cells are then injected into a blastocyst of an animal (e.g., a mouse or rat) to form aggregation chimeras (see, e.g., Bradley, in *Teratocarcinomas and Embryonic Stem Cells: A Practical Approach*, E. J. Robertson, ed. (IRL, Oxford, 1987), pp. 113-152). A chimeric embryo can then be implanted into a suitable pseudopregnant female foster animal, and the embryo brought to term to create a "knock out" animal. Progeny harboring the

homologously recombined DNA in their germ cells can be identified by standard techniques and used to breed animals in which all cells of the animal contain the homologously recombined DNA. Knock out animals can be characterized, for example, for their ability to defend against certain pathological conditions or for their development of pathological conditions due to absence of the 161P2F10B polypeptide.

[0224] VII.) Methods for the Detection of 161P2F10B

[0225] Another aspect of the present invention relates to methods for detecting 161P2F10B polynucleotides and 161P2F10B-related proteins, as well as methods for identifying a cell that expresses 161P2F10B. The expression profile of 161P2F10B makes it a diagnostic marker for metastasized disease. Accordingly, the status of 161P2F10B gene products provides information useful for predicting a variety of factors including susceptibility to advanced stage disease, rate of progression, and/or tumor aggressiveness. As discussed in detail herein, the status of 161P2F10B gene products in patient samples can be analyzed by a variety of protocols that are well known in the art including immunohistochemical analysis, the variety of Northern blotting techniques including in situ hybridization, RT-PCR analysis (for example on laser capture micro-dissected samples), Western blot analysis and tissue array analysis.

[0226] More particularly, the invention provides assays for the detection of 161P2F10B polynucleotides in a biological sample, such as serum, bone, prostate, and other tissues, urine, semen, cell preparations, and the like. Detectable 161P2F10B polynucleotides include, for example, a 161P2F10B gene or fragment thereof, 161P2F10B mRNA, alternative splice variant 161P2F10B mRNAs, and recombinant DNA or RNA molecules that contain a 161P2F10B polynucleotide. A number of methods for amplifying and/or detecting the presence of 161P2F10B polynucleotides are well known in the art and can be employed in the practice of this aspect of the invention.

[0227] In one embodiment, a method for detecting an 161P2F10B mRNA in a biological sample comprises producing cDNA from the sample by reverse transcription using at least one primer; amplifying the cDNA so produced using an 161P2F10B polynucleotides as sense and antisense primers to amplify 161P2F10B cDNAs therein; and detecting the presence of the amplified 161P2F10B cDNA. Optionally, the sequence of the amplified 161P2F10B cDNA can be determined.

[0228] In another embodiment, a method of detecting a 161P2F10B gene in a biological sample comprises first isolating genomic DNA from the sample; amplifying the isolated genomic DNA using 161P2F10B polynucleotides as sense and antisense primers; and detecting the presence of the amplified 161P2F10B gene. Any number of appropriate sense and antisense probe combinations can be designed from the nucleotide sequence provided for the 161P2F10B (**FIG. 2**) and used for this purpose.

[0229] The invention also provides assays for detecting the presence of an 161P2F10B protein in a tissue or other biological sample such as serum, semen, bone, prostate, urine, cell preparations, and the like. Methods for detecting a 161P2F10B-related protein are also well known and include, for example, immunoprecipitation, immunohis-

tochemical analysis, Western blot analysis, molecular binding assays, ELISA, ELIFA and the like. For example, a method of detecting the presence of a 161P2F10B-related protein in a biological sample comprises first contacting the sample with a 161P2F10B antibody, a 161P2F10B-reactive fragment thereof, or a recombinant protein containing an antigen binding region of a 161P2F 100B antibody; and then detecting the binding of 161P2F10B-related protein in the sample.

[0230] Methods for identifying a cell that expresses 161P2F10B are also within the scope of the invention. In one embodiment, an assay for identifying a cell that expresses a 161P2F10B gene comprises detecting the presence of 161P2F10B mRNA in the cell. Methods for the detection of particular mRNAs in cells are well known and include, for example, hybridization assays using complementary DNA probes (such as in situ hybridization using labeled 161P2F10B riboprobes, Northern blot and related techniques) and various nucleic acid amplification assays (such as RT-PCR using complementary primers specific for 161P2F10B, and other amplification type detection methods, such as, for example, branched DNA, SISBA, TMA and the like). Alternatively, an assay for identifying a cell that expresses a 161P2F10B gene comprises detecting the presence of 161P2F10B-related protein in the cell or secreted by the cell. Various methods for the detection of proteins are well known in the art and are employed for the detection of 161P2F10B-related proteins and cells that express 161P2F10B-related proteins. 161P2F10B expression analysis is also useful as a tool for identifying and evaluating agents that modulate 161P2F10B gene expression. For example, 161P2F10B expression is significantly upregulated in prostate cancer, and is expressed in cancers of the tissues listed in Table I. Identification of a molecule or biological agent that inhibits 161P2F10B expression or over-expression in cancer cells is of therapeutic value. For example, such an agent can be identified by using a screen that quantifies 161P2F10B expression by RT-PCR, nucleic acid hybridization or antibody binding.

[0231] VIII.) Methods for Monitoring the Status of 161P2F10B-Related Genes and Their Products

[0232] Oncogenesis is known to be a multistep process where cellular growth becomes progressively dysregulated and cells progress from a normal physiological state to precancerous and then cancerous states (see, i.e.g., Alers et al., *Lab Invest.* 77(5): 437-438 (1997) and Isaacs et al., *Cancer Surv.* 23: 19-32 (1995)). In this context, examining a biological sample for evidence of dysregulated cell growth (such as aberrant 161P2F10B expression in cancers) allows for early detection of such aberrant physiology, before a pathologic state such as cancer has progressed to a stage that therapeutic options are more limited and/or the prognosis is worse. In such examinations, the status of 161P2F10B in a biological sample of interest can be compared, for example, to the status of 161P2F 100B in a corresponding normal sample (e.g. a sample from that individual or alternatively another individual that is not affected by a pathology). An alteration in the status of 161P2F10B in the biological sample (as compared to the normal sample) provides evidence of dysregulated cellular growth. In addition to using a biological sample that is not affected by a pathology as a normal sample, one can also use a predetermined normative value such as a predetermined normal level of mRNA

expression (see, e.g., Grever et al., *J. Comp. Neurol.* Dec. 9, 1996;376(2):306-14 and U.S. Pat. No. 5,837,501) to compare 161P2F10B status in a sample.

[0233] The term "status" in this context is used according to its art accepted meaning and refers to the condition or state of a gene and its products. Typically, skilled artisans use a number of parameters to evaluate the condition or state of a gene and its products. These include, but are not limited to the location of expressed gene products (including the location of 161P2F10B expressing cells) as well as the level, and biological activity of expressed gene products (such as 161P2F10B mRNA, polynucleotides and polypeptides). Typically, an alteration in the status of 161P2F10B comprises a change in the location of 161P2F10B and/or 161P2F10B expressing cells and/or an increase in 161P2F10B mRNA and/or protein expression.

[0234] 161P2F10B status in a sample can be analyzed by a number of means well known in the art, including without limitation, immunohistochemical analysis, in situ hybridization, RT-PCR analysis on laser capture micro-dissected samples, Western blot analysis, and tissue array analysis. Typical protocols for evaluating the status of the 161P2F10B gene and gene products are found, for example in Ausubel et al. eds., 1995, *Current Protocols In Molecular Biology*, Units 2 (Northern Blotting), 4 (Southern Blotting), 15 (Immunoblotting) and 18 (PCR Analysis). Thus, the status of 161P2F10B in a biological sample is evaluated by various methods utilized by skilled artisans including, but not limited to genomic Southern analysis (to examine, for example perturbations in the 161P2F10B gene), Northern analysis and/or PCR analysis of 161P2F10B mRNA (to examine, for example alterations in the polynucleotide sequences or expression levels of 161P2F10B mRNAs), and, Western and/or immunohistochemical analysis (to examine, for example alterations in polypeptide sequences, alterations in polypeptide localization within a sample, alterations in expression levels of 161P2F10B proteins and/or associations of 161P2F10B proteins with polypeptide binding partners). Detectable 161P2F10B polynucleotides include, for example, a 161P2F10B gene or fragment thereof, 16P2F10B mRNA, alternative splice variants, 161P2F10B mRNAs, and recombinant DNA or RNA molecules containing a 161P2F10B polynucleotide.

[0235] The expression profile of 161P2F10B makes it a diagnostic marker for local and/or metastasized disease, and provides information on the growth or oncogenic potential of a biological sample. In particular, the status of 161P2F10B provides information useful for predicting susceptibility to particular disease stages, progression, and/or tumor aggressiveness. The invention provides methods and assays for determining 161P2F10B status and diagnosing cancers that express 161P2F10B, such as cancers of the tissues listed in Table I. For example, because 161P2F10B mRNA is so highly expressed in prostate and other cancers relative to normal prostate tissue, assays that evaluate the levels of 161P2F10B mRNA transcripts or proteins in a biological sample can be used to diagnose a disease associated with 161P2F10B dysregulation, and can provide prognostic information useful in defining appropriate therapeutic options.

[0236] The expression status of 161P2F10B provides information including the presence, stage and location of

dysplastic, precancerous and cancerous cells, predicting susceptibility to various stages of disease, and/or for gauging tumor aggressiveness. Moreover, the expression profile makes it useful as an imaging reagent for metastasized disease. Consequently, an aspect of the invention is directed to the various molecular prognostic and diagnostic methods for examining the status of 161P2F10B in biological samples such as those from individuals suffering from, or suspected of suffering from a pathology characterized by dysregulated cellular growth, such as cancer.

[0237] As described above, the status of 161P2F10B in a biological sample can be examined by a number of well-known procedures in the art. For example, the status of 161P2F10B in a biological sample taken from a specific location in the body can be examined by evaluating the sample for the presence or absence of 161P2F10B expressing cells (e.g. those that express 161P2F10B mRNAs or proteins). This examination can provide evidence of dysregulated cellular growth, for example, when 161P2F10B-expressing cells are found in a biological sample that does not normally contain such cells (such as a lymph node), because such alterations in the status of 161P2F10B in a biological sample are often associated with dysregulated cellular growth. Specifically, one indicator of dysregulated cellular growth is the metastases of cancer cells from an organ of origin (such as the prostate) to a different area of the body (such as a lymph node). In this context, evidence of dysregulated cellular growth is important for example because occult lymph node metastases can be detected in a substantial proportion of patients with prostate cancer, and such metastases are associated with known predictors of disease progression (see, e.g., Murphy et al., *Prostate* 42(4): 315-317 (2000); Su et al., *Semin. Surg. Oncol.* 18(1): 17-28 (2000) and Freeman et al., *J Urol* 1995 Aug 154(2 Pt 1):474-8).

[0238] In one aspect, the invention provides methods for monitoring 161P2F10B gene products by determining the status of 161P2F10B gene products expressed by cells from an individual suspected of having a disease associated with dysregulated cell growth (such as hyperplasia or cancer) and then comparing the status so determined to the status of 161P2F10B gene products in a corresponding normal sample. The presence of aberrant 161P2F10B gene products in the test sample relative to the normal sample provides an indication of the presence of dysregulated cell growth within the cells of the individual.

[0239] In another aspect, the invention provides assays useful in determining the presence of cancer in an individual, comprising detecting a significant increase in 161P2F10B mRNA or protein expression in a test cell or tissue sample relative to expression levels in the corresponding normal cell or tissue. The presence of 161P2F10B mRNA can, for example, be evaluated in tissue samples including but not limited to those listed in Table I. The presence of significant 161P2F10B expression in any of these tissues is useful to indicate the emergence, presence and/or severity of a cancer, since the corresponding normal tissues do not express 161P2F10B mRNA or express it at lower levels.

[0240] In a related embodiment, 161P2F10B status is determined at the protein level rather than at the nucleic acid level. For example, such a method comprises determining

the level of 161P2F10B protein expressed by cells in a test tissue sample and comparing the level so determined to the level of 161P2F10B expressed in a corresponding normal sample. In one embodiment, the presence of 161P2F10B protein is evaluated, for example, using immunohistochemical methods. 161P2F10B antibodies or binding partners capable of detecting 161P2F10B protein expression are used in a variety of assay formats well known in the art for this purpose.

[0241] In a further embodiment, one can evaluate the status of 161P2F10B nucleotide and amino acid sequences in a biological sample in order to identify perturbations in the structure of these molecules. These perturbations can include insertions, deletions, substitutions and the like. Such evaluations are useful because perturbations in the nucleotide and amino acid sequences are observed in a large number of proteins associated with a growth dysregulated phenotype (see, e.g., Marrogi et al., 1999, *J. Cutan. Pathol.* 26(8):369-378). For example, a mutation in the sequence of 161P2F10B may be indicative of the presence or promotion of a tumor. Such assays therefore have diagnostic and predictive value where a mutation in 161P2F10B indicates a potential loss of function or increase in tumor growth.

[0242] A wide variety of assays for observing perturbations in nucleotide and amino acid sequences are well known in the art. For example, the size and structure of nucleic acid or amino acid sequences of 161P2F10B gene products are observed by the Northern, Southern, Western, PCR and DNA sequencing protocols discussed herein. In addition, other methods for observing perturbations in nucleotide and amino acid sequences such as single strand conformation polymorphism analysis are well known in the art (see, e.g., U.S. Pat. No. 5,382,510 issued Sep. 7, 1999, and U.S. Pat. No. 5,952,170 issued Jan. 17, 1995).

[0243] Additionally, one can examine the methylation status of the 161P2F10B gene in a biological sample. Aberrant demethylation and/or hypermethylation of CpG islands in gene 5' regulatory regions frequently occurs in immortalized and transformed cells, and can result in altered expression of various genes. For example, promoter hypermethylation of the pi-class glutathione S-transferase (a protein expressed in normal prostate but not expressed in >90% of prostate carcinomas) appears to permanently silence transcription of this gene and is the most frequently detected genomic alteration in prostate carcinomas (De Marzo et al., *Am. J. Pathol.* 155(6): 1985-1992 (1999)). In addition, this alteration is present in at least 70% of cases of high-grade prostatic intraepithelial neoplasia (PIN) (Brooks et al, *Cancer Epidemiol. Biomarkers Prev.*, 1998, 7:531-536). In another example, expression of the LAGE-1 tumor specific gene (which is not expressed in normal prostate but is expressed in 25-50% of prostate cancers) is induced by deoxy-azacytidine in lymphoblastoid cells, suggesting that tumoral expression is due to demethylation (Lethe et al., *Int. J. Cancer* 76(6): 903-908 (1998)). A variety of assays for examining methylation status of a gene are well known in the art. For example, one can utilize, in Southern hybridization approaches, methylation-sensitive restriction enzymes which cannot cleave sequences that contain methylated CpG sites to assess the methylation status of CpG islands. In addition, MSP (methylation specific PCR) can rapidly profile the methylation status of all the CpG sites present in a CpG island of a given gene. This procedure

involves initial modification of DNA by sodium bisulfite (which will convert all unmethylated cytosines to uracil) followed by amplification using primers specific for methylated versus unmethylated DNA. Protocols involving methylation interference can also be found for example in *Current Protocols In Molecular Biology*, Unit 12, Frederick M. Ausubel et al. eds., 1995.

[0244] Gene amplification is an additional method for assessing the status of 161P2F10B. Gene amplification is measured in a sample directly, for example, by conventional Southern blotting or Northern blotting to quantitate the transcription of mRNA (Thomas, 1980, *Proc. Natl. Acad. Sci. USA*, 77:5201-5205), dot blotting (DNA analysis), or in situ hybridization, using an appropriately labeled probe, based on the sequences provided herein. Alternatively, antibodies are employed that recognize specific duplexes, including DNA duplexes, RNA duplexes, and DNA-RNA hybrid duplexes or DNA-protein duplexes. The antibodies in turn are labeled and the assay carried out where the duplex is bound to a surface, so that upon the formation of duplex on the surface, the presence of antibody bound to the duplex can be detected.

[0245] Biopsied tissue or peripheral blood can be conveniently assayed for the presence of cancer cells using for example, Northern, dot blot or RT-PCR analysis to detect 161P2F10B expression. The presence of RT-PCR amplifiable. 161P2F10B mRNA provides an indication of the presence of cancer. RT-PCR assays are well known in the art. RT-PCR detection assays for tumor cells in peripheral blood are currently being evaluated for use in the diagnosis and management of a number of human solid tumors. In the prostate cancer field, these include RT-PCR assays for the detection of cells expressing PSA and PSM (Verkaik et al., 1997, *Urol. Res.* 25:373-384; Ghossein et al., 1995, *J. Clin. Oncol.* 13:1195-2000; Heston et al., 1995, *Clin. Chem.* 41:1687-1688).

[0246] A further aspect of the invention is an assessment of the susceptibility that an individual has for developing cancer. In one embodiment, a method for predicting susceptibility to cancer comprises detecting 161P2F10B mRNA or 161P2F10B protein in a tissue sample, its presence indicating susceptibility to cancer, wherein the degree of 161P2F10B mRNA expression correlates to the degree of susceptibility. In a specific embodiment, the presence of 161P2F10B in prostate or other tissue is examined, with the presence of 161P2F10B in the sample providing an indication of prostate cancer susceptibility (or the emergence or existence of a prostate tumor). Similarly, one can evaluate the integrity 161P2F10B nucleotide and amino acid sequences in a biological sample, in order to identify perturbations in the structure of these molecules such as insertions, deletions, substitutions and the like. The presence of one or more perturbations in 161P2F10B gene products in the sample is an indication of cancer susceptibility (or the emergence or existence of a tumor).

[0247] The invention also comprises methods for gauging tumor aggressiveness. In one embodiment, a method for gauging aggressiveness of a tumor comprises determining the level of 161P2F10B mRNA or 161P2F10B protein expressed by tumor cells, comparing the level so determined to the level of 161P2F10B mRNA or 161P2F10B protein expressed in a corresponding normal tissue taken from the

same individual or a normal tissue reference sample, wherein the degree of 161P2F10B mRNA or 161P2F10B protein expression in the tumor sample relative to the normal sample indicates the degree of aggressiveness. In a specific embodiment, aggressiveness of a tumor is evaluated by determining the extent to which 161P2F10B is expressed in the tumor cells, with higher expression levels indicating more aggressive tumors. Another embodiment is the evaluation of the integrity of 161P2F10B nucleotide and amino acid sequences in a biological sample, in order to identify perturbations in the structure of these molecules such as insertions, deletions, substitutions and the like. The presence of one or more perturbations indicates more aggressive tumors.

[0248] Another embodiment of the invention is directed to methods for observing the progression of a malignancy in an individual over time. In one embodiment, methods for observing the progression of a malignancy in an individual over time comprise determining the level of 161P2F10B mRNA or 161P2F10B protein expressed by cells in a sample of the tumor, comparing the level so determined to the level of 161P2F10B mRNA or 161P2F10B protein expressed in an equivalent tissue sample taken from the same individual at a different time, wherein the degree of 161P2F10B mRNA or 161P2F10B protein expression in the tumor sample over time provides information on the progression of the cancer. In a specific embodiment, the progression of a cancer is evaluated by determining 161P2F10B expression in the tumor cells over time, where increased expression over time indicates a progression of the cancer. Also, one can evaluate the integrity 161P2F10B nucleotide and amino acid sequences in a biological sample in order to identify perturbations in the structure of these molecules such as insertions, deletions, substitutions and the like, where the presence of one or more perturbations indicates a progression of the cancer.

[0249] The above diagnostic approaches can be combined with any one of a wide variety of prognostic and diagnostic protocols known in the art. For example, another embodiment of the invention is directed to methods for observing a coincidence between the expression of 161P2F10B gene and 161P2F10B gene products (or perturbations in 161P2F10B gene and 161P2F10B gene products) and a factor that is associated with malignancy, as a means for diagnosing and prognosticating the status of a tissue sample. A wide variety of factors associated with malignancy can be utilized, such as the expression of genes associated with malignancy (e.g. PSA, PSCA and PSM expression for prostate cancer etc.) as well as gross cytological observations (see, e.g., Bocking et al., 1984, *Anal. Quant. Cytol.* 6(2):74-88; Epstein, 1995, *Hum. Pathol.* 26(2):223-9; Thorson et al., 1998, *Mod. Pathol.* 11(6):543-51; Baisden et al., 1999, *Am. J. Surg. Pathol.* 23(8):918-24). Methods for observing a coincidence between the expression of 161P2F10B gene and 161P2F10B gene products (or perturbations in 161P2F10B gene and 161P2F10B gene products) and another factor that is associated with malignancy are useful, for example, because the presence of a set of specific factors that coincide with disease provides information crucial for diagnosing and prognosticating the status of a tissue sample.

[0250] In one embodiment, methods for observing a coincidence between the expression of 161P2F10B gene and 161P2F10B gene products (or perturbations in 161P2F10B

gene and 161P2F10B gene products) and another factor associated with malignancy entails detecting the overexpression of 161P2F10B mRNA or protein in a tissue sample, detecting the overexpression of PSA mRNA or protein in a tissue sample (or PSCA or PSM expression), and observing a coincidence of 161P2F10B mRNA or protein and PSA mRNA or protein overexpression (or PSCA or PSM expression). In a specific embodiment, the expression of 161P2F10B and PSA mRNA in prostate tissue is examined, where the coincidence of 161P2F10B and PSA mRNA overexpression in the sample indicates the existence of prostate cancer, prostate cancer susceptibility or the emergence or status of a prostate tumor.

[0251] Methods for detecting and quantifying the expression of 161P2F10B mRNA or protein are described herein, and standard nucleic acid and protein detection and quantification technologies are well known in the art. Standard methods for the detection and quantification of 161P2F10B mRNA include in situ hybridization using labeled 161P2F10B riboprobes, Northern blot and related techniques using 161P2F10B polynucleotide probes, RT-PCR analysis using primers specific for 161P2F10B, and other amplification type detection methods, such as, for example, branched DNA, SISBA, TMA and the like. In a specific embodiment, semi-quantitative RT-PCR is used to detect and quantify 161P2F10B mRNA expression. Any number of primers capable of amplifying 161P2F10B can be used for this purpose, including but not limited to the various primer sets specifically described herein. In a specific embodiment, polyclonal or monoclonal antibodies specifically reactive with the wild-type 161P2F10B protein can be used in an immunohistochemical assay of biopsied tissue.

[0252] IX.) Identification of Molecules That Interact With 161P2F10B

[0253] The 161P2F10B protein and nucleic acid sequences disclosed herein allow a skilled artisan to identify proteins, small molecules and other agents that interact with 161P2F10B, as well as pathways activated by 161P2F10B via any one of a variety of art accepted protocols. For example, one can utilize one of the so-called interaction trap systems (also referred to as the "two-hybrid assay"). In such systems, molecules, interact and reconstitute a transcription factor which directs expression of a reporter gene, whereupon the expression of the reporter gene is assayed. Other systems identify protein-protein interactions in vivo through reconstitution of a eukaryotic transcriptional activator, see, e.g., U.S. Pat. No. 5,955,280 issued Sep. 21, 1999, U.S. Pat. No. 5,925,523 issued Jul. 20, 1999, U.S. Pat. No. 5,846,722 issued Dec. 8, 1998 and U.S. Pat. No. 6,004,746 issued Dec. 21, 1999. Algorithms are also available in the art for genome-based predictions of protein function (see, e.g., Marcotte, et al., *Nature* 402: Nov. 4, 1999, 83-86).

[0254] Alternatively one can screen peptide libraries to identify molecules that interact with 161P2F10B protein sequences. In such methods, peptides that bind to 161P2F10B are identified by screening libraries that encode a random or controlled collection of amino acids. Peptides encoded by the libraries are expressed as fusion proteins of bacteriophage coat proteins, the bacteriophage particles are then screened against the 161P2F10B protein.

[0255] Accordingly, peptides having a wide variety of uses, such as therapeutic, prognostic or diagnostic reagents,

are thus identified without any prior information on the structure of the expected ligand or receptor molecule. Typical peptide libraries and screening methods that can be used to identify molecules that interact with 161P2F10B protein sequences are disclosed for example in U.S. Pat. No. 5,723,286 issued Mar. 3, 1998 and U.S. Pat. No. 5,733,731 issued Mar. 31, 1998.

[0256] Alternatively, cell lines that express 161P2F10B are used to identify protein-protein interactions mediated by 161P2F10B. Such interactions can be examined using immunoprecipitation techniques (see, e.g., Hamilton B. J., et al. *Biochem. Biophys. Res. Commun.* 1999, 261:646-51). 161P2F10B protein can be immunoprecipitated from 161P2F10B-expressing cell lines using anti-161P2F10B antibodies. Alternatively, antibodies against His-tag can be used in a cell line engineered to express fusions of 161P2F10B and a His-tag (vectors mentioned above). The immunoprecipitated complex can be examined for protein association by procedures such as Western blotting, ³⁵S-methionine labeling of proteins, protein microsequencing, silver staining and two-dimensional gel electrophoresis.

[0257] Small molecules and ligands that interact with 161P2F10B can be identified through related embodiments of such screening assays. For example, small molecules can be identified that interfere with protein function, including molecules that interfere with 161P2F10B's ability to mediate phosphorylation and de-phosphorylation, interaction with DNA or RNA molecules as an indication of regulation of cell cycles, second messenger signaling or tumorigenesis. Similarly, small molecules that modulate 161P2F10B-related ion channel, protein pump, or cell communication functions are identified and used to treat patients that have a cancer that expresses 161P2F10B (see, e.g., Hille, B., *Ionic Channels of Excitable Membranes* 2nd Ed., Sinauer Assoc., Sunderland, Md., 1992). Moreover, ligands that regulate 161P2F10B function can be identified based on their ability to bind 161P2F10B and activate a reporter construct. Typical methods are discussed for example in U.S. Pat. No. 5,928,868 issued Jul. 27, 1999, and include methods for forming hybrid ligands in which at least one ligand is a small molecule. In an illustrative embodiment, cells engineered to express a fusion protein of 161P2F10B and a DNA-binding protein are used to co-express a fusion protein of a hybrid ligand/small molecule and a cDNA library transcriptional activator protein. The cells further contain a reporter gene, the expression of which is conditioned on the proximity of the first and second fusion proteins to each other, an event that occurs only if the hybrid ligand binds to target sites on both hybrid proteins. Those cells that express the reporter gene are selected and the unknown small molecule or the unknown ligand is identified. This method provides a means of identifying modulators which activate or inhibit 161P2F10B.

[0258] An embodiment of this invention comprises a method of screening for a molecule that interacts with an 161P2F10B amino acid sequence shown in FIG. 2 or FIG. 3, comprising the steps of contacting a population of molecules with the 161P2F10B amino acid sequence, allowing the population of molecules and the 161P2F10B amino acid sequence to interact under conditions that facilitate an interaction, determining the presence of a molecule that interacts with the 161P2F10B amino acid sequence, and then separating molecules that do not interact with the

161P2F10B amino acid sequence from molecules that do. In a specific embodiment, the method further comprises purifying, characterizing and identifying a molecule that interacts with the 161P2F10B amino acid sequence. The identified molecule can be used to modulate a function performed by 161P2F10B. In a preferred embodiment, the 161P2F10B amino acid sequence is contacted with a library of peptides.

[0259] X.) Therapeutic Methods and Compositions

[0260] The identification of 161P2F10B as a protein that is normally expressed in a restricted set of tissues, but which is also expressed in prostate and other cancers, opens a number of therapeutic approaches to the treatment of such cancers. As contemplated herein, 161P2F10B functions as a transcription factor involved in activating tumor-promoting genes or repressing genes that block tumorigenesis.

[0261] Accordingly, therapeutic approaches that inhibit the activity of the 161P2F10B protein are useful for patients suffering from a cancer that expresses 161P2F10B. These therapeutic approaches generally fall into two classes. One class comprises various methods for inhibiting the binding or association of the 161P2F10B protein with its binding partner or with other proteins. Another class comprises a variety of methods for inhibiting the transcription of the 161P2F10B gene or translation of 161P2F10B mRNA.

[0262] X.A.) Anti-Cancer Vaccines

[0263] The invention provides cancer vaccines comprising a 161P2F10B-related protein or 161P2F10B-related nucleic acid. In view of the expression of 161P2F10B, cancer vaccines prevent and/or treat 161P2F10B-expressing cancers with minimal or no effects on non-target tissues. The use of a tumor antigen in a vaccine that generates humoral and/or cell-mediated immune responses as anti-cancer therapy is well known in the art and has been employed in prostate cancer using human PSMA and rodent PAP immunogens (Hodge et al., 1995, *Int. J. Cancer* 63:231-237; Fong et al., 1997, *J. Immunol.* 159:3113-3117).

[0264] Such methods can be readily practiced by employing a 161P2F10B-related protein, or an 161P2F10B-encoding nucleic acid molecule and recombinant vectors capable of expressing and presenting the 161P2F10B immunogen (which typically comprises a number of antibody or T cell epitopes). Skilled artisans understand that a wide variety of vaccine systems for delivery of immunoreactive epitopes are known in the art (see, e.g., Heryln et al., *Ann Med* 1999 Feb 31(1):66-78; Maruyama et al., *Cancer Immunol Immunother* 2000 Jun 49(3): 123-32). Briefly, such methods of generating an immune response (e.g. humoral and/or cell-mediated) in a mammal, comprise the steps of: exposing the mammal's immune system to an immunoreactive epitope (e.g. an epitope present in the 161P2F10B protein shown in SEQ ID NO: 703 or analog or homolog thereof) so that the mammal generates an immune response that is specific for that epitope (e.g. generates antibodies that specifically recognize that epitope). In a preferred method, the 161P2F10B immunogen contains a biological motif, see e.g., Tables V-XVIII, or a peptide of a size range from 161P2F10B indicated in FIG. 5, FIG. 6, FIG. 7, FIG. 8, and FIG. 9.

[0265] The entire 161P2F10B protein, immunogenic regions or epitopes thereof can be combined and delivered by various means. Such vaccine compositions can include, for example, lipopeptides (e.g., Vitiello, A. et al., *J. Clin.*

Invest. 95:341, 1995), peptide compositions encapsulated in poly(DL-lactide-co-glycolide) ("PLG") microspheres (see, e.g., Eldridge, et al., *Molec. Immunol.* 28:287-294, 1991; Alonso et al., *Vaccine* 12:299-306, 1994; Jones et al., *Vaccine* 13:675-681, 1995), peptide compositions contained in immune stimulating complexes (ISCOMS) (see, e.g., Takahashi et al., *Nature* 344:873-875, 1990; Hu et al., *Clin Exp Immunol.* 113:235-243, 1998), multiple antigen peptide systems (MAPs) (see e.g., Tam, J. P., *Proc. Natl. Acad. Sci. U.S.A.* 85:5409-5413, 1988; Tam, J. P., *J. Immunol. Methods* 196:17-32, 1996), peptides formulated as multivalent peptides; peptides for use in ballistic delivery systems, typically crystallized peptides, viral delivery vectors (Perkus, M. E. et al., In: *Concepts in vaccine development*, Kaufmann, S. H. E., ed., p.379, 1996; Chakrabarti, S. et al., *Nature* 320:535, 1986; Hu, S. L. et al., *Nature* 320:537, 1986; Kieny, M.-P. et al., *AIDS Bio/Technology* 4:790, 1986; Top, F. H. et al., *J. Infect. Dis.* 124:148, 1971; Chanda, P. K. et al., *Virology* 175:535, 1990), particles of viral or synthetic origin (e.g., Kofler, N. et al., *J. Immunol. Methods.* 192:25, 1996; Eldridge, J. H. et al., *Sem. Hematol.* 30:16, 1993; Faló, L. D., Jr. et al., *Nature Med.* 7:649, 1995), adjuvants (Warren, H. S., Vogel, F. R., and Chedid, L. A. *Annu. Rev. Immunol.* 4:369, 1986; Gupta, R. K. et al., *Vaccine* 11:293, 1993), liposomes (Reddy, R. et al., *J. Immunol.* 148:1585, 1992; Rock, K. L., *Immunol. Today* 17:131, 1996), or, naked or particle absorbed cDNA (Ulmer, J. B. et al., *Science* 259:1745, 1993; Robinson, H. L., Hunt, L. A., and Webster, R. G., *Vaccine* 11:957, 1993; Shiver, J. W. et al., In: *Concepts in vaccine development*, Kaufmann, S. H. E., ed., p. 423, 1996; Cease, K. B., and Berzofsky, J. A., *Annu. Rev. Immunol.* 12:923, 1994 and Eldridge, J. H. et al., *Sem. Hematol.* 30:16, 1993). Toxin-targeted delivery technologies, also known as receptor mediated targeting, such as those of Avant Immunotherapeutics, Inc. (Needham, Mass.) may also be used.

[0266] In patients with 161P2F10B-associated cancer, the vaccine compositions of the invention can also be used in conjunction with other treatments used for cancer, e.g., surgery, chemotherapy, drug therapies, radiation therapies, etc. including use in combination with immune adjuvants such as IL-2, IL-12, GM-CSF, and the like.

[0267] Cellular Vaccines:

[0268] CTL epitopes can be determined using specific algorithms to identify peptides within 161P2F10B protein that bind corresponding HLA alleles (see e.g., Table IV; Epimer™ and Epimatrix™, Brown University (URL www.brown.edu/Research/TB-HIV_Lab/epimatrix/epimatrix.html); and, BIMAS, (URL bimas.dcrct.nih.gov/; SYF-PEITHI at URL syfpeithi.bmi-heidelberg.com/). In a preferred embodiment, the 161P2F10B immunogen contains one or more amino acid sequences identified using techniques well known in the art, such as the sequences shown in Tables V-XVIII or a peptide of 8, 9, 10 or 11 amino acids specified by an HLA Class I motif/supermotif (e.g., Table IV (A), Table IV (D), or Table W (E)) and/or a peptide of at least 9 amino acids that comprises an HLA Class II motif/supermotif (e.g., Table IV(B) or Table IV (C)). As is appreciated in the art, the HLA Class I binding groove is essentially closed ended so that peptides of only a particular size range can fit into the groove and be bound, generally HLA Class I epitopes are 8, 9, 10, or 11 amino acids long. In contrast, the HLA Class II binding groove is essentially

open ended; therefore a peptide of about 9 or more amino acids can be bound by an HLA Class II molecule. Due to the binding groove differences between HLA Class I and II, HLA Class I motifs are length specific, i.e., position two of a Class I motif is the second amino acid in an amino to carboxyl direction of the peptide. The amino acid positions in a Class II motif are relative only to each other, not the overall peptide, i.e., additional amino acids can be attached to the amino and/or carboxyl termini of a motif-bearing sequence. HLA Class II epitopes are often 9, 10, 11, 12, 13, 14, 15, 16, 17, 18, 19, 20, 21, 22, 23, 24, or 25 amino acids long, or longer than 25 amino acids.

[0269] Antibody-Based Vaccines

[0270] A wide variety of methods for generating an immune response in a mammal are known in the art (for example as the first step in the generation of hybridomas). Methods of generating an immune response in a mammal comprise exposing the mammal's immune system to an immunogenic epitope on a protein (e.g. the 161P2F10B protein) so that an immune response is generated. A typical embodiment consists of a method for generating an immune response to 161P2F10B in a host, by contacting the host with a sufficient amount of at least one 161P2F10B B cell or cytotoxic T-cell epitope or analog thereof, and at least one periodic interval thereafter re-contacting the host with the 161P2F10B B cell or cytotoxic T-cell epitope or analog thereof. A specific embodiment consists of a method of generating an immune response against a 161P2F 110B-related protein or a man-made multiepitopic peptide comprising: administering 161P2F10B immunogen (e.g. the 161P2F10B protein or a peptide fragment thereof, an 161P2F10B fusion protein or analog etc.) in a vaccine preparation to a human or another mammal. Typically, such vaccine preparations further contain a suitable adjuvant (see, e.g., U.S. Pat. No. 6,146,635) or a universal helper epitope such as a PADRE™ peptide (Epimmune Inc., San Diego, Calif.; see, e.g., Alexander et al., *J. Immunol.* 2000 164(3): 164(3): 1625-1633; Alexander et al., *Immunity* 1994 1(9): 751-761 and Alexander et al., *Immunol. Res.* 1998 18(2): 79-92). An alternative method comprises generating an immune response in an individual against a 161P2F10B immunogen by: administering in vivo to muscle or skin of the individual's body a DNA molecule that comprises a DNA sequence that encodes an 161P2F10B immunogen, the DNA sequence operatively linked to regulatory sequences which control the expression of the DNA sequence; wherein the DNA molecule is taken up by cells, the DNA sequence is expressed in the cells and an immune response is generated against the immunogen (see, e.g., U.S. Pat. No. 5,962, 428). Optionally a genetic vaccine facilitator such as anionic lipids; saponins; lectins; estrogenic compounds; hydroxylated lower alkyls; dimethyl sulfoxide; and urea is also administered. In addition, an antiidiotypic antibody can be administered that mimics 161P2F10B, in order to generate a response to the target antigen.

[0271] Nucleic Acid Vaccines:

[0272] Vaccine compositions of the invention include nucleic acid-mediated modalities. DNA or RNA that encode protein(s) of the invention can be administered to a patient. Genetic immunization methods can be employed to generate prophylactic or therapeutic humoral and cellular immune responses directed against cancer cells expressing

161P2F10B. Constructs comprising DNA encoding a 161P2F10B-related protein/immunogen and appropriate regulatory sequences can be injected directly into muscle or skin of an individual, such that the cells of the muscle or skin take-up the construct and express the encoded 161P2F10B protein/immunogen. Alternatively, a vaccine comprises a 161P2F10B-related protein. Expression of the 161P2F10B-related protein immunogen results in the generation of prophylactic or therapeutic humoral and cellular immunity against cells that bear 161P2F10B protein. Various prophylactic and therapeutic genetic immunization techniques known in the art can be used (for review, see information and references published at Internet address www.genweb.com). Nucleic acid-based delivery is described, for instance, in Wolff et. al., *Science* 247:1465 (1990) as well as U.S. Pat. Nos. 5,580,859; 5,589,466; 5,804,566; 5,739,118; 5,736, 524; 5,679,647; WO 98/04720. Examples of DNA-based delivery technologies include "naked DNA", facilitated (bupivacaine, polymers, peptide-mediated) delivery, cationic lipid complexes, and particle-mediated ("gene gun") or pressure-mediated delivery (see, e.g., U.S. Pat. No. 5,922, 687).

[0273] For therapeutic or prophylactic immunization purposes, proteins of the invention can be expressed via viral or bacterial vectors. Various viral gene delivery systems that can be used in the practice of the invention include, but are not limited to, vaccinia, fowlpox, canarypox, adenovirus, influenza, poliovirus, adeno-associated virus, lentivirus, and sindbis virus (see, e.g., Restifo, 1996, *Curr. Opin. Immunol.* 8:658-663; Tsang et al. *J. Natl. Cancer Inst.* 87:982-990 (1995)). Non-viral delivery systems can also be employed by introducing naked DNA encoding a 161P2F10B-related protein into the patient (e.g., intramuscularly or intradermally) to induce an anti-tumor response.

[0274] Vaccinia virus is used, for example, as a vector to express nucleotide sequences that encode the peptides of the invention. Upon introduction into a host, the recombinant vaccinia virus expresses the protein immunogenic peptide, and thereby elicits a host immune response. Vaccinia vectors and methods useful in immunization protocols are described in, e.g., U.S. Pat. No. 4,722,848. Another vector is BCG (*Bacille Calmette Guerin*). BCG vectors are described in Stover et al., *Nature* 351:456-460 (1991). A wide variety of other vectors useful for therapeutic administration or immunization of the peptides of the invention, e.g. adeno and adeno-associated virus vectors, retroviral vectors, *Salmonella typhi* vectors, detoxified anthrax toxin vectors, and the like, will be apparent to those skilled in the art from the description herein.

[0275] Thus, gene delivery systems are used to deliver a 161P2F10B-related nucleic acid molecule. In one embodiment, the full-length human 161P2F10B cDNA is employed. In another embodiment, 161P2F10B nucleic acid molecules encoding specific cytotoxic T lymphocyte (CTL) and/or antibody epitopes are employed.

[0276] Ex Vivo Vaccines

[0277] Various ex vivo strategies can also be employed to generate an immune response. One approach involves the use of antigen presenting cells (APCs) such as dendritic cells (DC) to present 161P2F10B antigen to a patient's immune system. Dendritic cells express MHC class I and II molecules, B7 co-stimulator, and IL-12, and are thus highly

specialized antigen presenting cells. In prostate cancer, autologous dendritic cells pulsed with peptides of the prostate-specific membrane antigen (PSMA) are being used in a Phase I clinical trial to stimulate prostate cancer patients' immune systems (Tjoa et al., 1996, Prostate 28:65-69; Murphy et al., 1996, Prostate 29:371-380). Thus, dendritic cells can be used to present 161P2F10B peptides to T cells in the context of MHC class I or II molecules. In one embodiment, autologous dendritic cells are pulsed with 161P2F10B peptides capable of binding to MHC class I and/or class II molecules. In another embodiment, dendritic cells are pulsed with the complete 161P2F10B protein. Yet another embodiment involves engineering the overexpression of the 161P2F10B gene in dendritic cells using various implementing vectors known in the art, such as adenovirus (Arthur et al., 1997, Cancer Gene Ther. 74:17-25), retrovirus (Henderson et al., 1996, Cancer Res. 56:3763-3770), lentivirus, adeno-associated virus, DNA transfection (Ribas et al., 1997, Cancer Res. 57:2865-2869), or tumor-derived RNA transfection (Ashley et al., 1997, J. Exp. Med. 186:1177-1182). Cells that express 161P2F10B can also be engineered to express immune modulators, such as GM-CSF, and used as immunizing agents.

[0278] X.B.) 161P2F10B as a Target for Antibody-Based Therapy

[0279] 161P2F10B is an attractive target for antibody-based therapeutic strategies. A number of antibody strategies are known in the art for targeting both extracellular and intracellular molecules (see, e.g., complement and ADCC mediated killing as well as the use of intrabodies). Because 161P2F10B is expressed by cancer cells of various lineages relative to corresponding normal cells, systemic administration of 161P2F10B-immunoreactive compositions are prepared that exhibit excellent sensitivity without toxic, non-specific and/or non-target effects caused by binding of the immunoreactive composition to non-target organs and tissues. Antibodies; specifically reactive with domains of 161P2F10B are useful to treat 161P2F10B-expressing cancers systemically, either as conjugates with a toxin or therapeutic agent, or as naked antibodies capable of inhibiting cell proliferation or function.

[0280] 161P2F10B antibodies can be introduced into a patient such that the antibody binds to 161P2F10B and modulates a function, such as an interaction with a binding partner, and consequently mediates destruction of the tumor cells and/or inhibits the growth of the tumor cells. Mechanisms by which such antibodies exert a therapeutic effect can include complement-mediated cytotoxicity, antibody-dependent cellular cytotoxicity, modulation of the physiological function of 161P2F10B, inhibition of ligand binding or signal transduction pathways, modulation of tumor cell differentiation, alteration of tumor angiogenesis factor profiles, and/or apoptosis.

[0281] Those skilled in the art understand that antibodies can be used to specifically target and bind immunogenic molecules such as an immunogenic region of the 161P2F10B sequence shown in FIG. 2 or FIG. 3. In addition, skilled artisans understand that it is routine to conjugate antibodies to cytotoxic agents (see, e.g., Slevers et al. *Blood* 93:11 3678-3684 (Jun. 1, 1999)). When cytotoxic and/or therapeutic agents are delivered directly to cells, such as by conjugating them to antibodies specific for a molecule

expressed by that cell (e.g. 161P2F10B), the cytotoxic agent will exert its known biological effect (i.e. cytotoxicity) on those cells.

[0282] A wide variety of compositions and methods for using antibody-cytotoxic agent conjugates to kill cells are known in the art. In the context of cancers, typical methods entail administering to an animal having a tumor a biologically effective amount of a conjugate comprising a selected cytotoxic and/or therapeutic agent linked to a targeting agent (e.g. an anti-161P2F10B antibody) that binds to a marker (e.g. 161P2F10B) expressed, accessible to binding or localized on the cell surfaces. A typical embodiment is a method of delivering a cytotoxic and/or therapeutic agent to a cell expressing 161P2F10B, comprising conjugating the cytotoxic agent to an antibody that immunospecifically binds to a 161P2F10B epitope, and, exposing the cell to the antibody-agent conjugate. Another illustrative embodiment is a method of treating an individual suspected of suffering from metastasized cancer, comprising a step of administering parenterally to said individual a pharmaceutical composition comprising a therapeutically effective amount of an antibody conjugated to a cytotoxic and/or therapeutic agent.

[0283] Cancer immunotherapy using anti-161P2F10B antibodies can be done in accordance with various approaches that have been successfully employed in the treatment of other types of cancer, including but not limited to colon cancer (Arlen et al., 1998, Crit. Rev. Immunol. 18:133-138), multiple myeloma (Ozaki et al., 1997, Blood 90:3179-3186, Tsunenari et al., 1997, Blood 90:2437-2444), gastric cancer (Kasprzyk et al., 1992, Cancer Res. 52:2771-2776), B-cell lymphoma (Funakoshi et al., 1996, J. Immunother. Emphasis Tumor Immunol. 19:93-101), leukemia (Zhong et al., 1996, Leuk. Res. 20:581-589), colorectal cancer (Moun et al., 0.1994, Cancer Res. 54:6160-6166; Velders et al., 1995, Cancer Res. 55:4398-4403), and breast cancer (Shepard et al., 1991, J. Clin. Immunol. 11:117-127). Some therapeutic approaches involve conjugation of naked antibody to a toxin, such as the conjugation of Y9' or ' to anti-CD20 antibodies (e.g., Zevalin, IDEC Pharmaceuticals Corp. or Bexxar™, Coulter Pharmaceuticals), while others involve co-administration of antibodies and other therapeutic agents, such as Herceptin™ (trastuzumab) with paclitaxel (Genentech, Inc.). The antibodies can be conjugated to a therapeutic agent. To treat prostate cancer, for example, 161P2F10B antibodies can be administered in conjunction with radiation, chemotherapy or hormone ablation.

[0284] Although 161P2F10B antibody therapy is useful for all stages of cancer, antibody therapy can be particularly appropriate in advanced or metastatic cancers. Treatment with the antibody therapy of the invention is indicated for patients who have received one or more rounds of chemotherapy. Alternatively, antibody therapy of the invention is combined with a chemotherapeutic or radiation regimen for patients who have not received chemotherapeutic treatment. Additionally, antibody therapy can enable the use of reduced dosages of concomitant chemotherapy, particularly for patients who do not tolerate the toxicity of the chemotherapeutic agent very well.

[0285] Cancer patients can be evaluated for the presence and level of 161P2F10B expression, preferably using immunohistochemical assessments of tumor tissue, quantitative

161P2F10B imaging, or other techniques that reliably indicate the presence and degree of 161P2F10B expression. Immunohistochemical analysis of tumor biopsies or surgical specimens is preferred for this purpose. Methods for immunohistochemical analysis of tumor tissues are well known in the art.

[0286] Anti-161P2F10B monoclonal antibodies that treat prostate and other cancers include those that initiate a potent immune response against the tumor or those that are directly cytotoxic. In this regard, anti-161P2F10B monoclonal antibodies (mAbs) can elicit tumor cell lysis by either complement-mediated or antibody-dependent cell cytotoxicity (ADCC) mechanisms, both of which require an intact Fc portion of the immunoglobulin molecule for interaction with effector cell Fc receptor sites on complement proteins. In addition, anti-161P2F10B mAbs that exert a direct biological effect on tumor growth are useful to treat cancers that express 161P2F10B. Mechanisms by which directly cytotoxic mAbs act include: inhibition of cell growth, modulation of cellular differentiation, modulation of tumor angiogenesis factor profiles, and the induction of apoptosis. The mechanism(s) by which a particular anti-161P2F10B mAb exerts an anti-tumor effect is evaluated using any number of in vitro assays that evaluate cell death such as ADCC, ADMMC, complement-mediated cell lysis, and so forth, as is generally known in the art.

[0287] In some patients, the use of murine or other non-human monoclonal antibodies, or human/mouse chimeric mAbs can induce moderate to strong immune responses against the non-human antibody. This can result in clearance of the antibody from circulation and reduced efficacy. In the most severe cases, such an immune response can lead to the extensive formation of immune complexes which, potentially, can cause renal failure. Accordingly, preferred monoclonal antibodies used in the therapeutic methods of the invention are those that are either fully human or humanized and that bind specifically to the target 161P2F10B antigen with high affinity but exhibit low or no antigenicity in the patient.

[0288] Therapeutic methods of the invention contemplate the administration of single anti-161P2F10B mAbs as well as combinations, or cocktails, of different mAbs. Such mAb cocktails can have certain advantages inasmuch as they contain mAbs that target different epitopes, exploit different effector mechanisms or combine directly cytotoxic mAbs with mAbs that rely on immune effector functionality. Such mAbs in combination can exhibit synergistic therapeutic effects. In addition, anti-161P2F10B mAbs can be administered concomitantly with other therapeutic modalities, including but not limited to various chemotherapeutic agents, androgen-blockers, immune modulators (e.g., IL-2, GM-CSF), surgery or radiation. The anti-161P2F10B mAbs are administered in their "naked" or unconjugated form, or can have a therapeutic agent(s) conjugated to them.

[0289] Anti-161P2F10B antibody formulations are administered via any route capable of delivering the antibodies to a tumor cell. Routes of administration include, but are not limited to, intravenous, intraperitoneal, intramuscular, intratumor, intradermal, and the like. Treatment generally involves repeated administration of the anti-161P2F10B antibody preparation, via an acceptable route of administration such as intravenous injection (IV), typically at a dose in

the range of about 0.1, 0.2, 0.3, 0.4, 0.5, 0.6, 0.7, 0.8, 0.9, 1, 2, 3, 4, 5, 6, 7, 8, 9, 10, 15, 20, or 25 mg/kg body weight. In general, doses in the range of 10-1000 mg mAb per week are effective and well tolerated.

[0290] Based on clinical experience with the Herceptin™ mAb in the treatment of metastatic breast cancer, an initial loading dose of approximately 4 mg/kg patient body weight IV, followed by weekly doses of about 2 mg/kg IV of the anti-161P2F10B mAb preparation represents an acceptable dosing regimen. Preferably, the initial loading dose is administered as a 90 minute or longer infusion. The periodic maintenance dose is administered as a 30 minute or longer infusion, provided the initial dose was well tolerated. As appreciated by those of skill in the art, various factors can influence the ideal dose regimen in a particular case. Such factors include, for example, the binding affinity and half life of the mAb or mAbs used, the degree of 161P2F10B expression in the patient, the extent of circulating shed 161P2F10B antigen, the desired steady-state antibody concentration level, frequency of treatment, and the influence of chemotherapeutic or other agents used in combination with the treatment method of the invention, as well as the health status of a particular patient.

[0291] Optionally, patients should be evaluated for the levels of 161P2F10B in a given sample (e.g. the levels of circulating 161P2F10B antigen and/or 161P2F10B expressing cells) in order to assist in the determination of the most effective dosing regimen, etc. Such evaluations are also used for monitoring purposes throughout therapy, and are useful to gauge therapeutic success in combination with the evaluation of other parameters (for example, urine cytology and/or ImmunoCyt levels in bladder cancer therapy, or by analogy, serum PSA levels in prostate cancer therapy).

[0292] Anti-idiotypic anti-161P2F10B antibodies can also be used in anti-cancer therapy as a vaccine for inducing an immune response to cells expressing a 161P2F10B-related protein. In particular, the generation of anti-idiotypic antibodies is well known in the art; this methodology can readily be adapted to generate anti-idiotypic anti-161P2F10B antibodies that mimic an epitope on a 161P2F10B-related protein (see, for example, Wagner et al., 1997, *Hybridoma* 16: 33-40; Foon et al., 1995, *J. Clin. Invest.* 96:334-342; Herlyn et al., 1996, *Cancer Immunol. Immunother.* 43:65-76). Such an anti-idiotypic antibody can be used in cancer vaccine strategies.

[0293] X.C.) 161P2F10B as a Target for Cellular Immune Responses

[0294] Vaccines and methods of preparing vaccines that contain an immunogenically effective amount of one or more HLA-binding peptides as described herein are further embodiments of the invention. Furthermore, vaccines in accordance with the invention encompass compositions of one or more of the claimed peptides. A peptide can be present in a vaccine individually. Alternatively, the peptide can exist as a homopolymer comprising multiple copies of the same peptide, or as a heteropolymer of various peptides. Polymers have the advantage of increased immunological reaction and, where different peptide epitopes are used to make up the polymer, the additional ability to induce antibodies and/or CTLs that react with different antigenic determinants of the pathogenic organism or tumor-related peptide targeted for an immune response. The composition can be a

naturally occurring region of an antigen or can be prepared, e.g., recombinantly or by chemical synthesis. Carriers that can be used with vaccines of the invention are well known in the art, and include, e.g., thyroglobulin, albumins such as human serum albumin, tetanus toxoid, polyamino acids such as poly L-lysine, poly L-glutamic acid, influenza, hepatitis B virus core protein, and the like. The vaccines can contain a physiologically tolerable (i.e., acceptable) diluent such as water, or saline, preferably phosphate buffered saline. The vaccines also typically include an adjuvant. Adjuvants such as incomplete Freund's adjuvant, aluminum phosphate, aluminum hydroxide, or alum are examples of materials well known in the art. Additionally, as disclosed herein, CTL responses can be primed by conjugating peptides of the invention to lipids, such as tripalmitoyl-S-glycerylcysteinyl-serine (P₃CSS). Moreover, an adjuvant such as a synthetic cytosine-phosphorothiolated-guanine-containing (CpG) oligonucleotides has been found to increase CTL responses 10- to 100-fold. (see, e.g. Davila and Celis *J. Immunol.* 165:539-547 (2000)) Upon immunization with a peptide composition in accordance with the invention, via injection, aerosol, oral, transdermal, transmucosal, intrapleural, intrathecal, or other suitable routes, the immune system of the host responds to the vaccine by producing large amounts of CTLs and/or HTLs specific for the desired antigen. Consequently, the host becomes at least partially immune to later development of cells that express or over-express 161P2F10B antigen, or derives at least some therapeutic benefit when the antigen was tumor-associated.

[0295] In some embodiments, it may be desirable to combine the class I peptide components with components that induce or facilitate neutralizing antibody and/or helper T cell responses directed to the target antigen. A preferred embodiment of such a composition comprises class I and class II epitopes in accordance with the invention. An alternative embodiment of such a composition comprises a class I and/or class II epitope in accordance with the invention, along with a cross reactive HTL epitope such as PADRE™ (Epimmune, San Diego, Calif.) molecule (described e.g., in U.S. Pat. No. 5,736,142).

[0296] A vaccine of the invention can also include antigen-presenting cells (APC), such as dendritic cells (DC), as a vehicle to present peptides of the invention. Vaccine compositions can be created in vitro, following dendritic cell mobilization and harvesting, whereby loading of dendritic cells occurs in vitro. For example, dendritic cells are transfected, e.g., with a minigene in accordance with the invention, or are pulsed with peptides. The dendritic cell can then be administered to a patient to elicit immune responses in vivo. Vaccine compositions, either DNA- or peptide-based, can also be administered in vivo in combination with dendritic cell mobilization whereby loading of dendritic cells occurs in vivo.

[0297] Preferably, the following principles are utilized when selecting an array of epitopes for inclusion in a polyepitopic composition for use in a vaccine, or for selecting discrete epitopes to be included in a vaccine and/or to be encoded by nucleic acids such as a minigene. It is preferred that each of the following principles be balanced in order to make the selection. The multiple epitopes to be incorporated in a given vaccine composition may be, but need not be, contiguous in sequence in the native antigen from which the epitopes are derived.

[0298] 1.) Epitopes are selected which, upon administration, mimic immune responses that have been observed to be correlated with tumor clearance. For HLA Class I this includes 3-4 epitopes that come from at least one tumor associated antigen (TAA). For HLA Class II a similar rationale is employed; again 3-4 epitopes are selected from at least one TAA (see, e.g., Rosenberg et al., *Science* 278:1447-1450). Epitopes from one TAA may be used in combination with epitopes from one or more additional TAAs to produce a vaccine that targets tumors with varying expression patterns of frequently-expressed TAAs.

[0299] 2.) Epitopes are selected that have the requisite binding affinity established to be correlated with immunogenicity: for HLA Class I an IC₅₀ of 500 nM or less, often 200 nM or less; and for Class II an IC₅₀ of 1000 nM or less.

[0300] 3.) Sufficient supermotif bearing-peptides, or a sufficient array of allele-specific motif-bearing peptides, are selected to give broad population coverage. For example, it is preferable to have at least 80% population coverage. A Monte Carlo analysis, a statistical evaluation known in the art, can be employed to assess the breadth, or redundancy of, population coverage.

[0301] 4.) When selecting epitopes from cancer-related antigens it is often useful to select analogs because the patient may have developed tolerance to the native epitope.

[0302] 5.) Of particular relevance are epitopes referred to as "nested epitopes." Nested epitopes occur where at least two epitopes overlap in a given peptide sequence. A nested peptide sequence can comprise B cell, HLA class I and/or HLA class II epitopes. When providing nested epitopes, a general objective is to provide the greatest number of epitopes per sequence. Thus, an aspect is to avoid providing a peptide that is any longer than the amino terminus of the amino terminal epitope and the carboxyl terminus of the carboxyl terminal epitope in the peptide. When providing a multi-epitopic sequence, such as a sequence comprising nested epitopes, it is generally important to screen the sequence in order to insure that it does not have pathological or other deleterious biological properties.

[0303] 6.) If a polyepitopic protein is created, or when creating a minigene, an objective is to generate the smallest peptide that encompasses the epitopes of interest. This principle is similar, if not the same as that employed when selecting a peptide comprising nested epitopes. However, with an artificial polyepitopic peptide, the size minimization objective is balanced against the need to integrate any spacer sequences between epitopes in the polyepitopic protein. Spacer amino acid residues can, for example, be introduced to avoid junctional epitopes (an epitope recognized by the immune system, not present in the target antigen, and only created by the man-made juxtaposition of epitopes), or to facilitate cleavage between epitopes and thereby enhance epitope presentation. Junctional epitopes are generally to be avoided because the recipient may generate an immune response to that non-native epitope. Of particular concern is a junctional epitope that is a "dominant epitope." A dominant epitope may lead to such a zealous response that immune responses to other epitopes are diminished or suppressed.

[0304] 7.) Where the sequences of multiple variants of the same target protein are present, potential peptide epitopes

can also be selected on the basis of their conservancy. For example, a criterion for conservancy may define that the entire sequence of an HLA class I binding peptide or the entire 9-mer core of a class II binding peptide be conserved in a designated percentage of the sequences evaluated for a specific protein antigen

[0305] X.C.1. Minigene Vaccines

[0306] A number of different approaches are available which allow simultaneous delivery of multiple epitopes. Nucleic acids encoding the peptides of the invention are a particularly useful embodiment of the invention. Epitopes for inclusion in a minigene are preferably selected according to the guidelines set forth in the previous section. A preferred means of administering nucleic acids encoding the peptides of the invention uses minigene constructs encoding a peptide comprising one or multiple epitopes of the invention.

[0307] The use of multi-epitope minigenes is described below and in, Ishioka et al., *J. Immunol.* 162:3915-3925, 1999; An, L. and Whitton, J. L., *J. Virol.* 71:2292, 1997; Thomson, S. A. et al., *J. Immunol.* 157:822, 1996; Whitton, J. L. et al., *J. Virol.* 67:348, 1993; Hanke, R. et al., *Vaccine* 16:426, 1998. For example, a multi-epitope DNA plasmid encoding supermotif- and/or motif-bearing epitopes derived 161P2F10B, the PADRE® universal helper T cell epitope (or multiple HTL epitopes from 161P2F10B), and an endoplasmic reticulum-translocating signal sequence can be engineered. A vaccine may also comprise epitopes that are derived from other TAAs.

[0308] The immunogenicity of a multi-epitopic minigene can be confirmed in transgenic mice to evaluate the magnitude of CTL induction responses against the epitopes tested. Further, the immunogenicity of DNA-encoded epitopes in vivo can be correlated with the in vitro responses of specific CTL lines against target cells transfected with the DNA plasmid. Thus, these experiments can show that the minigene serves to both: 1.) generate a CTL response and 2.) that the induced CTLs recognized cells expressing the encoded epitopes.

[0309] For example, to create a DNA sequence encoding the selected epitopes (minigene) for expression in human cells, the amino acid sequences of the epitopes may be reverse translated. A human codon usage table can be used to guide the codon choice for each amino acid. These epitope-encoding DNA sequences may be directly adjoined, so that when translated, a continuous polypeptide sequence is created. To optimize expression and/or immunogenicity, additional elements can be incorporated into the minigene design. Examples of amino acid sequences that can be reverse translated and included in the minigene sequence include: HLA class I epitopes, HLA class II epitopes, antibody epitopes, a ubiquitination signal sequence, and/or an endoplasmic reticulum targeting signal. In addition, HLA presentation of CTL and HTL epitopes may be improved by including synthetic (e.g. poly-alanine) or naturally-occurring flanking sequences adjacent to the CTL or HTL epitopes; these larger peptides comprising the epitope(s) are within the scope of the invention.

[0310] The minigene sequence may be converted to DNA by assembling oligonucleotides that encode the plus and minus strands of the minigene. Overlapping oligonucleotides (30-100 bases long) may be synthesized, phosphory-

lated, purified and annealed under appropriate conditions using well known techniques. The ends of the oligonucleotides can be joined, for example, using T4 DNA ligase. This synthetic minigene, encoding the epitope polypeptide, can then be cloned into a desired expression vector.

[0311] Standard regulatory sequences well known to those of skill in the art are preferably included in the vector to ensure expression in the target cells. Several vector elements are desirable: a promoter with a downstream cloning site for minigene insertion; a polyadenylation signal for efficient transcription termination; an *E. coli* origin of replication; and an *E. coli* selectable marker (e.g. ampicillin or kanamycin resistance). Numerous promoters can be used for this purpose, e.g., the human cytomegalovirus (hCMV) promoter. See, e.g., U.S. Pat. Nos. 5,580,859 and 5,589,466 for other suitable promoter sequences.

[0312] Additional vector modifications may be desired to optimize minigene expression and immunogenicity. In some cases, introns are required for efficient gene expression, and one or more synthetic or naturally-occurring introns could be incorporated into the transcribed region of the minigene. The inclusion of mRNA stabilization sequences and sequences for replication in mammalian cells may also be considered for increasing minigene expression.

[0313] Once an expression vector is selected, the minigene is cloned into the polylinker region downstream of the promoter. This plasmid is transformed into an appropriate *E. coli* strain, and DNA is prepared using standard techniques. The orientation and DNA sequence of the minigene, as well as all other elements included in the vector, are confirmed using restriction mapping and DNA sequence analysis. Bacterial cells harboring the correct plasmid can be stored as a master cell bank and a working cell bank.

[0314] In addition, immunostimulatory sequences (ISSs or CpGs) appear to play a role in the immunogenicity of DNA vaccines. These sequences may be included in the vector, outside the minigene coding sequence, if desired to enhance immunogenicity.

[0315] In some embodiments, a bi-cistronic expression vector which allows production of both the minigene-encoded epitopes and a second protein (included to enhance or decrease immunogenicity) can be used. Examples of proteins or polypeptides that could beneficially enhance the immune response if co-expressed include cytokines (e.g., IL-2, IL-12, GM-CSF), cytokine-inducing molecules (e.g., LeIF), costimulatory molecules, or for HTL responses, pan-DR binding proteins (PADRE™, Epimmune, San Diego, Calif.). Helper (HTL) epitopes can be joined to intracellular targeting signals and expressed separately from expressed CTL epitopes; this allows direction of the HTL epitopes to a cell compartment different than that of the CTL epitopes. If required, this could facilitate more efficient entry of HTL epitopes into the HLA class II pathway, thereby improving HTL induction. In contrast to HTL or CTL induction, specifically decreasing the immune response by co-expression of immunosuppressive molecules (e.g. TGF-β) may be beneficial in certain diseases.

[0316] Therapeutic quantities of plasmid DNA can be produced for example, by fermentation in *E. coli*, followed by purification. Aliquots from the working cell bank are used to inoculate growth medium, and grown to saturation in

shaker flasks or a bioreactor according to well-known techniques. Plasmid DNA can be purified using standard bio-separation technologies such as solid phase anion-exchange resins supplied by QIAGEN, Inc. (Valencia, Calif.). If required, supercoiled DNA can be isolated from the open circular and linear forms using gel electrophoresis or other methods.

[0317] Purified plasmid DNA can be prepared for injection using a variety of formulations. The simplest of these is reconstitution of lyophilized DNA in sterile phosphate-buffer saline (PBS). This approach, known as "naked DNA," is currently being used for intramuscular (IM) administration in clinical trials. To maximize the immunotherapeutic effects of minigene DNA vaccines, an alternative method for formulating purified plasmid DNA may be desirable. A-variety of methods have been described, and new techniques may become available. Cationic lipids, glycolipids, and fusogenic liposomes can also be used in the formulation (see, e.g., as described by WO 93/24640; Mannino & Gould-Fogerite, *BioTechniques* 6(7): 682 (1988); U.S. Pat. No. 5,279,833; WO 91/06309; and Felgner, et al., *Proc. Natl. Acad. Sci. USA* 84:7413 (1987). In addition, peptides and compounds referred to collectively as protective, interactive, non-condensing compounds (PINC) could also be complexed to purified plasmid DNA to influence variables such as stability, intramuscular dispersion, or trafficking to specific organs or cell types.

[0318] Target cell sensitization can be used as a functional assay for expression and HLA class I presentation of minigene-encoded CTL epitopes. For example, the plasmid DNA is introduced into a mammalian cell line that is suitable as a target for standard CTL chromium release assays. The transfection method used will be dependent on the final formulation. Electroporation can be used for "naked" DNA, whereas cationic lipids allow direct in vitro transfection. A plasmid expressing green fluorescent protein (GFP) can be co-transfected to allow enrichment of transfected cells using fluorescence activated cell sorting (FACS). These cells are then chromium-51 (^{51}Cr) labeled and used as target cells for epitope-specific CTL lines; cytotoxicity, detected by ^{51}Cr release, indicates both production of, and HLA presentation of, minigene-encoded CTL epitopes. Expression of HTL epitopes may be evaluated in an analogous manner using assays to assess HTL activity.

[0319] In vivo immunogenicity is a second approach for functional testing of minigene DNA formulations. Transgenic mice expressing appropriate human HLA proteins are immunized with the DNA product. The dose and route of administration are formulation dependent (e.g., IM for DNA in PBS, intraperitoneal (i.p.) for lipid-complexed DNA). Twenty-one days after immunization, splenocytes are harvested and restimulated for one week in the presence of peptides encoding each epitope being tested. Thereafter, for CTL effector cells, assays are conducted for cytotoxicity of peptide-loaded, ^{51}Cr -labeled target cells using standard techniques. Lysis of target cells that were sensitized by HLA loaded with peptide epitopes, corresponding to minigene-encoded epitopes, demonstrates DNA vaccine function for in vivo induction of CTLs. Immunogenicity of HTL epitopes is confirmed in transgenic mice in an analogous manner.

[0320] Alternatively, the nucleic acids can be administered using ballistic delivery as described, for instance, in U.S.

Pat. No. 5,204,253. Using this technique, particles comprised solely of DNA are administered. In a further alternative embodiment, DNA can be adhered to particles, such as gold particles.

[0321] Minigenes can also be delivered using other bacterial or viral delivery systems well known in the art, e.g., an expression construct encoding epitopes of the invention can be incorporated into a viral vector such as vaccinia.

[0322] X.C.2. Combinations of CTL Peptides with Helper Peptides

[0323] Vaccine compositions comprising CTL peptides of the invention can be modified, e.g., analoged, to provide desired attributes, such as improved serum half life, broadened population coverage or enhanced immunogenicity.

[0324] For instance, the ability of a peptide to induce CTL activity can be enhanced by linking the peptide to a sequence which contains at least one epitope that is capable of inducing a T helper cell response. Although a CTL peptide can be directly linked to a T helper peptide, often CTL epitope/HTL epitope conjugates are linked by a spacer molecule. The spacer is typically comprised of relatively small, neutral molecules, such as amino acids or amino acid mimetics, which are substantially uncharged under physiological conditions. The spacers are typically selected from, e.g., Ala, Gly, or other neutral spacers of nonpolar amino acids or neutral polar amino acids. It will be understood that the optionally present spacer need not be comprised of the same residues and thus may be a hetero- or homo-oligomer. When present, the spacer will usually be at least one or two residues, more usually three to six residues and sometimes 10 or more residues. The CTL peptide epitope can be linked to the T helper peptide epitope either directly or via a spacer either at the amino or carboxy terminus of the CTL peptide. The amino terminus of either the immunogenic peptide or the T helper peptide may be acylated.

[0325] In certain embodiments, the T helper peptide is one that is recognized by T helper cells present in a majority of a genetically diverse population. This can be accomplished by selecting peptides that bind to many, most, or all of the HLA class II molecules. Examples of such amino acid bind many HLA Class II molecules include sequences from antigens such as tetanus toxoid at positions 830-843 (QYI-KANSKFIGITE; SEQ ID NO: 760), *Plasmodium falciparum* circumsporozoite (CS) protein at positions 378-398 (DIEKKIAKMEKASSVFNVNS; SEQ ID NO: 761), and Streptococcus 18 kD protein at positions 116-131 (GAVD-SILGGVATYGAA; SEQ ID NO: 762). Other examples include peptides bearing a DR 1-4-7 supermotif, or either of the DR3 motifs.

[0326] Alternatively, it is possible to prepare synthetic peptides capable of stimulating T helper lymphocytes, in, a loosely-HLA-restricted fashion, using amino acid sequences not found in nature (see, e.g., PCT publication WO 95/07707). These synthetic compounds called Pan-DR-binding epitopes (e.g., PADRETM, Epimmune, Inc., San Diego, Calif.) are designed to most preferably bind most HLA-DR (human HLA class II) molecules. For instance, a pan-DR-binding epitope peptide having the formula: aKXVAAW-TLKAAa (SEQ ID NO: 763), where "X" is either cyclohexylalanine, phenylalanine, or tyrosine, and a is either D-alanine or L-alanine, has been found to bind to most

HLA-DR alleles, and to stimulate the response of T helper lymphocytes from most individuals, regardless of their HLA type. An alternative of a pan-DR binding epitope comprises all "L" natural amino acids and can be provided in the form of nucleic acids that encode the epitope.

[0327] HTL peptide epitopes can also be modified to alter their biological properties. For example, they can be modified to include D-amino acids to increase their resistance to proteases and thus extend their serum half life, or they can be conjugated to other molecules such as lipids, proteins, carbohydrates, and the like to increase their biological activity. For example, a T helper peptide can be conjugated to one or more palmitic acid chains at either the amino or carboxyl termini.

[0328] X.C.3. Combinations of CTL Peptides with T Cell Priming Agents

[0329] In some embodiments it may be desirable to include in the pharmaceutical compositions of the invention at least one component which primes B lymphocytes or T lymphocytes. Lipids have been identified as agents capable of priming CTL in vivo. For example, palmitic acid residues can be attached to the ϵ - and α -amino groups of a lysine residue and then linked, e.g., via one or more linking residues such as Gly, Gly-Gly-, Ser, Ser-Ser, or the like, to an immunogenic peptide. The lipidated peptide can then be administered either directly in a micelle or particle, incorporated into a liposome, or emulsified in an adjuvant, e.g., incomplete Freund's adjuvant. In a preferred embodiment, a particularly effective immunogenic composition comprises palmitic acid attached to ϵ - and α -amino groups of Lys, which is attached via linkage, e.g., Ser-Ser, to the amino terminus of the immunogenic peptide.

[0330] As another example of lipid priming of CTL responses, *E. coli* lipoproteins, such as tripalmitoyl-S-glycerylcysteinylserine (P_3 CSS) can be used to prime virus specific CTL when covalently attached to an appropriate peptide (see, e.g., Deres, et al., *Nature* 342:561, 1989). Peptides of the invention can be coupled to P_3 CSS, for example, and the lipopeptide administered to an individual to specifically prime an immune response to the target antigen. Moreover, because the induction of neutralizing antibodies can also be primed with P_3 CSS-conjugated epitopes, two such compositions can be combined to more effectively elicit both humoral and cell-mediated responses.

[0331] X.C.4. Vaccine Compositions Comprising DC Pulsed with CTL and/or HTL Peptides

[0332] An embodiment of a vaccine composition in accordance with the invention comprises ex vivo administration of a cocktail of epitope-bearing peptides to PBMC, or isolated DC therefrom, from the patient's blood. A pharmaceutical to facilitate harvesting of DC can be used, such as Progenipoiectin™ (Pharmacia-Monsanto, St. Louis, Mo.) or GM-CSF/IL-4. After pulsing the DC with peptides and prior to reinfusion into patients, the DC are washed to remove unbound peptides. In this embodiment, a vaccine comprises peptide-pulsed DCs which present the pulsed peptide epitopes complexed with HLA molecules on their surfaces.

[0333] The DC can be pulsed ex vivo with a cocktail of peptides, some of which stimulate CTL responses to 161P2F10B. Optionally, a helper T cell (HTL) peptide, such as a natural or artificial loosely restricted HLA Class II

peptide, can be included to facilitate the CTL response. Thus, a vaccine in accordance with the invention is used to treat a cancer which expresses or overexpresses 161P2F10B.

[0334] X.D. Adoptive Immunotherapy

[0335] Antigenic 161P2F10B-related peptides are used to elicit a CTL and/or HTL response ex vivo, as well. The resulting CTL or HTL cells, can be used to treat tumors in patients that do not respond to other conventional forms of therapy, or will not respond to a therapeutic vaccine peptide or nucleic acid in accordance with the invention. Ex vivo CTL or HTL responses to a particular antigen are induced by incubating in tissue culture the patient's, or genetically compatible, CTL or HTL precursor cells together with a source of antigen-presenting cells (APC), such as dendritic cells, and the appropriate immunogenic peptide. After an appropriate incubation time (typically about 7-28 days), in which the precursor cells are activated and expanded into effector cells, the cells are infused back into the patient, where they will destroy (CTL) or facilitate destruction (HTL) of their specific target cell (e.g., a tumor cell). Transfected dendritic cells may also be used as antigen presenting cells.

[0336] X.E. Administration of Vaccines for Therapeutic or Prophylactic Purposes

[0337] Pharmaceutical and vaccine compositions of the invention are typically used to treat and/or prevent a cancer that expresses or overexpresses 161P2F10B. In therapeutic applications, peptide and/or nucleic acid compositions are administered to a patient in an amount sufficient to elicit an effective B cell, CTL and/or HTL response to the antigen and to cure or at least partially arrest or slow symptoms and/or complications. An amount adequate to accomplish this is defined as "therapeutically effective dose." Amounts effective for this use will depend on, e.g., the particular composition administered, the manner of administration, the stage and severity of the disease being treated, the weight and general state of health of the patient, and the judgment of the prescribing physician.

[0338] For pharmaceutical compositions, the immunogenic peptides of the invention, or DNA encoding them, are generally administered to an individual already bearing a tumor that expresses 161P2F10B. The peptides or DNA encoding them can be administered individually or as fusions of one or more peptide sequences. Patients can be treated with the immunogenic peptides separately or in conjunction with other treatments, such as surgery, as appropriate.

[0339] For therapeutic use, administration should generally begin at the first diagnosis of 161P2F10B-associated cancer. This is followed by boosting doses until at least symptoms are substantially abated and for a period thereafter. The embodiment of the vaccine composition (i.e., including, but not limited to embodiments such as peptide cocktails, polyepitopic polypeptides, minigenes, or TAA-specific CTLs or pulsed dendritic cells) delivered to the patient may vary according to the stage of the disease or the patient's health status. For example, in a patient with a tumor that expresses 161P2F10B, a vaccine comprising 161P2F10B-specific CTL may be more efficacious in killing tumor cells in patient with advanced disease than alternative embodiments.

[0340] It is generally important to provide an amount of the peptide epitope delivered by a mode of administration sufficient to effectively stimulate a cytotoxic T cell response; compositions which stimulate helper T cell responses can also be given in accordance with this embodiment of the invention.

[0341] The dosage for an initial therapeutic immunization generally occurs in a unit dosage range where the: lower value is about 1, 5, 50, 500, or 1,000 μg and the higher value is about 10,000; 20,000; 30,000; or 50,000 μg . Dosage values for a human typically range from about 500 μg to about 50,000 μg per 70 kilogram patient. Boosting dosages of between about 1.0 μg to about 50,000 μg of peptide pursuant to a boosting regimen over weeks to months may be administered depending upon the patient's response and condition as determined by measuring the specific activity of CTL and HTL obtained from the patient's blood. Administration should continue until at least clinical symptoms or laboratory tests indicate that the neoplasia, has been eliminated or reduced and for a period thereafter. The dosages, routes of administration, and dose schedules are adjusted in accordance with methodologies known in the art.

[0342] In certain embodiments, the peptides and compositions of the present invention are employed in serious disease states, that is, life-threatening or potentially life threatening situations. In such cases, as a result of the minimal amounts of extraneous substances and the relative nontoxic nature of the peptides in preferred compositions of the invention, it is possible and may be felt desirable by the treating physician to administer substantial excesses of these peptide compositions relative to these stated dosage amounts.

[0343] The vaccine compositions of the invention can also be used purely as prophylactic agents. Generally the dosage for an initial prophylactic immunization generally occurs in a unit dosage range where the lower value is about 1, 5, 50, 500, or 1000 μg and the higher value is about 10,000; 20,000; 30,000; or 50,000 μg . Dosage values for a human typically range from about 500 μg to about 50,000 μg per 70 kilogram patient. This is followed by boosting dosages of between about 1.0 μg to about 50,000 μg of peptide administered at defined intervals from about four weeks to six months after the initial administration of vaccine. The immunogenicity of the vaccine can be assessed by measuring the specific activity of CTL and HTL obtained from a sample of the patient's blood.

[0344] The pharmaceutical compositions for therapeutic treatment are intended for parenteral, topical, oral, nasal, intrathecal, or local (e.g. as a cream or topical ointment) administration. Preferably, the pharmaceutical compositions are administered parentally, e.g., intravenously, subcutaneously, intradermally, or intramuscularly. Thus, the invention provides compositions for pareritral administration which comprise a solution of the immunogenic peptides dissolved or suspended in an acceptable carrier, preferably an aqueous carrier.

[0345] A variety of aqueous carriers may be used, e.g., water, buffered water, 0.8% saline, 0.3% glycine, hyaluronic acid and the like. These compositions may be sterilized by conventional, well-known sterilization techniques, or may be sterile filtered. The resulting aqueous solutions may be

packaged for use as is, or lyophilized, the lyophilized preparation being combined with a sterile solution prior to administration.

[0346] The compositions may contain pharmaceutically acceptable auxiliary substances as required to approximate physiological conditions, such as pH-adjusting and buffering agents, tonicity adjusting agents, wetting agents, preservatives, and the like, for example, sodium acetate, sodium lactate, sodium chloride, potassium chloride, calcium chloride, sorbitan monolaurate, triethanolamine oleate, etc.

[0347] The concentration of peptides of the invention in the pharmaceutical formulations can vary widely, i.e., from less than about 0.1%, usually at or at least about 2% to as much as 20% to 50% or more by weight, and will be selected primarily by fluid volumes, viscosities, etc., in accordance with the particular mode of administration selected.

[0348] A human unit dose form of a composition is typically included in a pharmaceutical composition that comprises a human unit dose of an acceptable carrier, in one embodiment an aqueous carrier, and is administered in a volume/quantity that is known by those of skill in the art to be used for administration of such compositions to humans (see, e.g., *Remington's Pharmaceutical Sciences*, 17th Edition, A. Gennaro, Editor, Mack Publishing Co., Easton, Pa., 1985). For example a peptide dose for initial immunization can be from about 1 to about 50,000 μg , generally 100-5,000 μg , for a 70 kg patient. For example, for nucleic acids an initial immunization may be performed using an expression vector in the form of naked nucleic acid administered IM (or SC or ID) in the amounts of 0.5-5 mg at multiple sites. The nucleic acid (0.1 to 1000 μg) can also be administered using a gene gun. Following an incubation period of 34 weeks, a booster dose is then administered. The booster can be recombinant fowlpox virus administered at a dose of $5 \cdot 10^7$ to $5 \cdot 10^9$ pfu.

[0349] For antibodies, a treatment generally involves repeated administration of the anti-161P2F10B antibody preparation, via an acceptable route of administration such as intravenous injection (IV), typically at a dose in the range of about 0.1 to about 10 mg/kg body weight. In general, doses in the range of 10-500 mg mAb per week are effective and well tolerated. Moreover, an initial loading dose of approximately 4 mg/kg patient body weight IV, followed by weekly doses of about 2 mg/kg IV of the anti-161P2F10B mAb preparation represents an acceptable dosing regimen. As appreciated by those of skill in the art, various factors can influence the ideal dose in a particular case. Such factors include, for example, half life of a composition, the binding affinity of an Ab, the immunogenicity of a substance, the degree of 161P2F10B expression in the patient, the extent of circulating shed 161P2F10B antigen, the desired steady-state concentration level, frequency of treatment, and the *influence of chemotherapeutic or other agents used in combination with the treatment method of the invention, as well as the health status of a particular patient. Non-limiting preferred human unit doses are, for example, 500 μg -1 mg, 1 mg-50 mg, 50 mg-100 mg, 100 mg-200 mg, 200 mg-300 mg, 400 mg-500 mg, 500 mg-600 mg, 600 mg-700 mg, 700 mg-800 mg, 800 mg-900 mg, 900 mg-1 g, or 1 mg-700 mg. In certain embodiments, the dose is in a range of 2-5 mg/kg body weight, e.g., with follow on weekly doses of 1-3 mg/kg; 0.5 mg, 1, 2, 3, 4, 5, 6, 7, 8, 9, 10 mg/kg body weight

followed, e.g., in two, three or four weeks by weekly doses; 0.5-10 mg/kg body weight, e.g., followed in two, three or four weeks by weekly doses; 225, 250, 275, 300, 325, 350, 375, 400 mg m² of body area weekly; 1-600 mg m² of body area weekly; 225-400 mg m² of body area weekly; these doses can be followed by weekly doses for 2, 3, 4, 5, 6, 7, 8, 9, 19, 11, 12 or more weeks.

[0350] In one embodiment, human unit dose forms of polynucleotides comprise a suitable dosage range or effective amount that provides any therapeutic effect. As appreciated by one of ordinary skill in the art a therapeutic effect depends on a number of factors, including the sequence of the polynucleotide, molecular weight of the polynucleotide and route of administration. Dosages are generally selected by the physician or other health care professional in accordance with a variety of parameters known in the art, such as severity of symptoms, history of the patient and the like. Generally, for a polynucleotide of about 20 bases, a dosage range may be selected from, for example, an independently selected lower limit such as about 0.1, 0.25, 0.5, 1, 2, 5, 10, 20, 30, 40, 50, 60, 70, 80, 90, 100, 200, 300, 400 or 500 mg/kg up to an independently selected upper limit, greater than the lower limit, of about 60, 80, 100, 200, 300, 400, 500, 750, 1000, 1500, 2000, 3000, 4000, 5000, 6000, 7000, 8000, 9000 or 10,000 mg/kg. For example, a dose may be about any of the following: 0.1 to 100 mg/kg, 0.1 to 50 mg/kg, 0.1 to 25 mg/kg, 0.1 to 10 mg/kg, 1 to 500 mg/kg, 100 to 400 mg/kg, 200 to 300 mg/kg, 1 to 100 mg/kg, 100 to 200 mg/kg, 300 to 400 mg/kg, 400 to 500 mg/kg, 500 to 1000 mg/kg, 500 to 5000 mg/kg, or 500 to 10,000 mg/kg. Generally, parenteral routes of administration may require higher doses of polynucleotide compared to more direct application to the nucleotide to diseased tissue, as do polynucleotides of increasing length.

[0351] In one embodiment, human unit dose forms of T-cells comprise a suitable dosage range or effective amount that provides any therapeutic effect. As appreciated by one of ordinary skill in the art, a therapeutic effect depends on a number of factors. Dosages are generally selected by the physician or other health care professional in accordance with a variety of parameters known in the art, such as severity of symptoms, history of the patient and the like. A dose may be about 10⁴ cells to about 10⁶ cells, about 10⁶ cells to about 10⁸ cells, about 10⁸ to about 10¹¹ cells, or about 10⁸ to about 5×10¹⁰ cells. A dose may also be about 10⁶ cells/m² to about 10¹⁰ cells/m², or about 10⁶ cells/m² to about 10⁸ cells/m².

[0352] Proteins(s) of the invention, and/or nucleic acids encoding the protein(s), can also be administered via liposomes, which may also serve to: 1) target the proteins(s) to a particular tissue, such as lymphoid tissue; 2) to target selectively to diseased cells; or, 3) to increase the half-life of the peptide composition. Liposomes include emulsions, foams, micelles, insoluble monolayers, liquid crystals, phospholipid dispersions, lamellar layers and the like. In these preparations, the peptide to be delivered is incorporated as part of a liposome, alone or in conjunction with a molecule which binds to a receptor prevalent among lymphoid cells, such as monoclonal antibodies which bind to the CD45 antigen, or with other therapeutic or immunogenic compositions. Thus, liposomes either filled or decorated with a desired peptide of the invention can be directed to the site of lymphoid cells, where the liposomes then deliver the peptide

compositions. Liposomes for use in accordance with the invention are formed from standard vesicle-forming lipids, which generally include neutral and negatively charged phospholipids and a sterol, such as cholesterol. The selection of lipids is generally guided by consideration of; e.g., liposome size, acid lability and stability of the liposomes in the blood stream. A variety of methods are available for preparing liposomes, as described in, e.g., Szoka, et al., *Ann. Rev. Biophys. Bioeng.* 9:467 (1980), and U.S. Pat. Nos. 4,235,871, 4,501,728, 4,837,028, and 5,019,369.

[0353] For targeting cells of the immune system, a ligand to be incorporated into the liposome can include, e.g., antibodies or fragments thereof specific for cell surface determinants of the desired immune system cells. A liposome suspension containing a peptide may be administered intravenously, locally, topically, etc. in a dose which varies according to, inter alia, the manner of administration, the peptide being delivered, and the stage of the disease being treated.

[0354] For solid compositions, conventional nontoxic solid carriers may be used which include, for example, pharmaceutical grades of mannitol, lactose, starch, magnesium stearate, sodium saccharin, talcum, cellulose, glucose, sucrose, magnesium carbonate, and the like. For oral administration, a pharmaceutically acceptable nontoxic composition is formed by incorporating any of the normally employed excipients, such as those carriers previously listed, and generally 10-95% of active ingredient, that is, one or more peptides of the invention, and more preferably at a concentration of 25%-75%.

[0355] For aerosol administration, immunogenic peptides are preferably supplied in finely divided form along with a surfactant and propellant. Typical percentages of peptides are about 0.01%-20% by weight, preferably about 1%-10%. The surfactant must, of course, be nontoxic, and preferably soluble in the propellant. Representative of such agents are the esters or partial esters of fatty acids containing from about 6 to 22 carbon atoms, such as caproic, octanoic, lauric, palmitic, stearic, linoleic, linolenic, olesteric and oleic acids with an aliphatic polyhydric alcohol or its cyclic anhydride. Mixed esters, such as mixed or natural glycerides may be employed. The surfactant may constitute about 0.1%-20% by weight of the composition, preferably about 0.25-5%. The balance of the composition is ordinarily propellant. A carrier can also be included, as desired, as with, e.g., lecithin for intranasal delivery.

[0356] XI.) Diagnostic and Prognostic Embodiments of 161P2F10B.

[0357] As disclosed herein, 161P2F10B polynucleotides, polypeptides, reactive cytotoxic T cells (CTL), reactive helper T cells (HTL) and anti-polypeptide antibodies are used in well known diagnostic, prognostic and therapeutic assays that examine conditions associated with dysregulated cell growth such as cancer, in particular the cancers listed in Table I (see, e.g., both its specific pattern of tissue expression as well as its overexpression in certain cancers as described for example in Example 4).

[0358] 161P2F10B can be analogized to a prostate associated antigen PSA, the archetypal marker that has been used by medical practitioners for years to identify and monitor the presence of prostate cancer (see, e.g., Merrill et al., *J. Urol.*

163(2): 503-5120 (2000); Polascik et al., J. Urol. Aug; 162(2):293-306 (1999) and Fortier et al., J. Nat. Cancer Inst. 91(19): 1635-1640(1999)). A variety of other diagnostic markers are also used in similar contexts including p53 and K-ras (see, e.g., Tulchinsky et al., Int J Mol Med 1999 Jul 4(1):99-102 and Minimoto et al., Cancer Detect Prev 2000;24(1):1-12). Therefore, this disclosure of the 161P2F10B polynucleotides and polypeptides (as well as the 161P2F10B polynucleotide probes and anti-161P2F10B antibodies used to identify the presence of these molecules) and their properties allows skilled artisans to utilize these molecules in methods that are analogous to those used, for example, in a variety of diagnostic assays directed to examining conditions associated with cancer.

[0359] Typical embodiments of diagnostic methods which utilize the 161P2F10B polynucleotides, polypeptides, reactive T cells and antibodies are analogous to those methods from well-established diagnostic assays which employ, e.g., PSA polynucleotides, polypeptides, reactive T cells and antibodies. For example, just as PSA polynucleotides are used as probes (for example in Northern analysis, see, e.g., Sharief et al., Biochem. Mol. Biol. Int. 33(3):567-74(1994)) and primers (for example in PCR analysis, see, e.g., Okegawa et al., J. Urol. 163(4): 1189-1190 (2000)) to observe the presence and/or the level of PSA mRNAs in methods of monitoring PSA overexpression or the metastasis of prostate cancers, the 161P2F10B polynucleotides described herein can be utilized in the same way to detect 161P2F10B overexpression or the metastasis of prostate and other cancers expressing this gene. Alternatively, just as PSA polypeptides are used to generate antibodies specific for PSA which can then be used to observe the presence and/or the level of PSA proteins in methods to monitor PSA protein overexpression (see, e.g., Stephan et al., Urology 55(4):560-3 (2000)) or the metastasis of prostate cells (see, e.g., Alanen et al., Pathol. Res. Pract. 192(3):233-7 (1996)), the 161P2F10B polypeptides described herein can be utilized to generate antibodies for use in detecting 161P2F10B overexpression or the metastasis of prostate cells and cells of other cancers expressing this gene.

[0360] Specifically, because metastases involves the movement of cancer cells from an organ of origin (such as the lung or prostate gland etc.) to a different area of the body (such as a lymph node), assays which examine a biological sample for the presence of cells expressing 161P2F10B polynucleotides and/or polypeptides can be used to provide evidence of metastasis. For example, when a biological sample from tissue that does not normally contain 161P2F10B-expressing cells (lymph node) is found to contain 161P2F10B-expressing cells such as the 161P2F10B expression seen in LAPC4 and LAPC9, xenografts isolated from lymph node and bone metastasis, respectively, this finding is indicative of metastasis.

[0361] Alternatively 161P2F10B polynucleotides and/or polypeptides can be used to provide evidence of cancer, for example, when cells in a biological sample that do not normally express 161P2F10B or express 161P2F 10B at a different level are found to express 161P2F 100B or have an increased expression of 161P2F10B (see, e.g., the 161P2F10B expression in the cancers listed in Table I and in patient samples etc. shown in the accompanying Figures). In such assays, artisans may further wish to generate supplementary evidence of metastasis by testing the biological

sample for the presence of a second tissue restricted marker (in addition to 161P2F10B) such as PSA, PSCA etc. (see, e.g., Alanen et al., Pathol. Res. Pract. 192(3): 233-237 (1996)).

[0362] Just as PSA polynucleotide fragments and polynucleotide variants are employed by skilled artisans for use in methods of monitoring PSA, 161P2F10B polynucleotide fragments and polynucleotide variants are used in an analogous manner. In particular, typical PSA polynucleotides used in methods of monitoring PSA are probes or primers which consist of fragments of the PSA cDNA sequence. Illustrating this, primers used to PCR amplify a PSA polynucleotide must include less than the whole PSA sequence to function in the polymerase chain reaction. In the context of such PCR reactions, skilled artisans generally create a variety of different polynucleotide fragments that can be used as primers in order to amplify different portions of a polynucleotide of interest or to optimize amplification reactions (see, e.g., Caetano-Anolles, G. Biotechniques 25(3): 472-476, 478-480 (1998); Robertson et al., Methods Mol. Biol. 98:121-154 (1998)). An additional illustration of the use of such fragments is provided in Example 4, where a 161P2F10B polynucleotide fragment is used as a probe to show the expression of 161P2F10B RNAs in cancer cells. In addition, variant polynucleotide sequences are typically used as primers and probes for the corresponding mRNAs in PCR and Northern analyses (see, e.g., Sawai et al., Fetal Diagn. Ther. 1996 Nov-Dec 11(6):407-13 and Current Protocols In Molecular Biology, Volume 2, Unit 2, Frederick M. Ausubel et al. eds., 1995)). Polynucleotide fragments and variants are useful in this context where they are capable of binding to a target polynucleotide sequence (e.g. the 161P2F10B polynucleotide shown in SEQ ID NO: 701) under conditions of high stringency.

[0363] Furthermore, PSA polypeptides which contain an epitope that can be recognized by an antibody or T cell that specifically binds to that epitope are used in methods of monitoring PSA. 161P2F10B polypeptide fragments and polypeptide analogs or variants can also be used in an analogous manner. This practice of using polypeptide fragments or polypeptide variants to generate antibodies (such as anti-PSA antibodies or T cells) is typical in the art with a wide variety of systems such as fusion proteins being used by practitioners (see, e.g., Current Protocols In Molecular Biology, Volume 2, Unit 16, Frederick M. Ausubel et al. eds., 1995). In this context, each epitope(s) functions to provide the architecture with which an antibody or T cell is reactive. Typically, skilled artisans create a variety of different polypeptide fragments that can be used in order to generate immune responses-specific for different portions of a polypeptide of interest (see, e.g., U.S. Pat. No. 5,840,501 and U.S. Pat. No. 5,939,533). For example it may be preferable to utilize a polypeptide comprising one of the 161P2F10B biological motifs discussed herein or a motif-bearing subsequence which is readily identified by one of skill in the art based on motifs available in the art. Polypeptide fragments, variants or analogs are typically useful in this context as long as they comprise an epitope capable of generating an antibody or T cell specific for a target polypeptide sequence (e.g. the 161P2F10B polypeptide shown in FIG. 2).

[0364] As shown herein, the 161P2F10B polynucleotides and polypeptides (as well as the 161P2F10B polynucleotide

probes and anti-161P2F10B antibodies or T cells used to identify the presence of these molecules) exhibit specific properties that make them useful in diagnosing cancers such as those listed in Table I. Diagnostic assays that measure the presence of 161P2F10B gene products, in order to evaluate the presence or onset of a disease condition described herein, such as prostate cancer, are used to identify patients for preventive measures or further monitoring, as has been done so successfully with PSA. Moreover, these materials satisfy a need in the art for molecules having similar or complementary characteristics to PSA in situations where, for example, a definite diagnosis of metastasis of prostatic origin cannot be made on the basis of a test for PSA alone (see, e.g., Alanen et al., *Pathol. Res. Pract.* 192(3): 233-237 (1996)), and consequently, materials such as 161P2F10B polynucleotides and polypeptides (as well as the 161P2F10B polynucleotide probes and anti-161 P2F10B antibodies used to identify the presence of these molecules) must be employed to confirm metastases of prostatic origin.

[0365] Finally, in addition to their use in diagnostic assays, the 161P2F10B polynucleotides disclosed herein have a number of other utilities such as their use in the identification of oncogenetic associated chromosomal abnormalities in the chromosomal region to which the 161P2F10B gene maps (see Example 3 below). Moreover, in addition to their use in diagnostic assays, the 161P2F10B-related proteins and polynucleotides disclosed herein have other utilities such as their use in the forensic analysis of tissues of unknown origin (see, e.g., Takahama K *Forensic Sci Int Jun.* 28, 1996;80(1-2): 63-9).

[0366] Additionally, 161P2F10B-related proteins or polynucleotides of the invention can be used to treat a pathologic condition characterized by the over-expression of 161P2F10B. For example, the amino acid or nucleic acid sequence of **FIG. 2** or **FIG. 3**, or fragments of either, can be used to generate an immune response to the 161P2F10B antigen. Antibodies or other molecules that react with 161P2F10B can be used to modulate the function of this molecule, and thereby provide a therapeutic benefit.

[0367] XII.) Inhibition of 161P2F10B Protein Function

[0368] The invention includes various methods and compositions for inhibiting the binding of 161P2F10B to its binding partner or its association with other protein(s) as well as methods for inhibiting 161P2F10B function.

[0369] XII.A.) Inhibition of 161P2F10B With Intracellular Antibodies

[0370] In one approach, a recombinant vector that encodes single chain antibodies that specifically bind to 161P2F10B are introduced into 161P2F10B expressing cells via gene transfer technologies. Accordingly, the encoded single chain anti-161P2F10B antibody is expressed intracellularly, binds to 161P2F10B protein, and thereby inhibits its function. Methods for engineering such intracellular single chain antibodies are well known. Such intracellular antibodies, also known as "intrabodies", are specifically targeted to a particular compartment within the cell, providing control over where the inhibitory activity of the treatment is focused. This technology has been successfully applied in the art (for review, see Richardson and Marasco, 1995, *TIBTECH* vol. 13). Intrabodies have been shown to virtually eliminate the expression of otherwise abundant cell surface

receptors (see, e.g., Richardson et al., 1995, *Proc. Natl. Acad. Sci. USA* 92: 3137-3141; Beerli et al., 1994, *J. Biol. Chem.* 269: 23931-23936; Deshane et al., 1994, *Gene Ther.* 1: 332-337).

[0371] Single chain antibodies comprise the variable domains of the heavy and light chain joined by a flexible linker polypeptide, and are expressed as a single polypeptide. Optionally, single chain antibodies are expressed as a single chain variable region fragment joined to the light chain constant region. Well-known intracellular trafficking signals are engineered into recombinant polynucleotide vectors encoding such single chain antibodies in order to precisely target the intrabody to the desired intracellular compartment. For example, intrabodies targeted to the endoplasmic reticulum (ER) are engineered to incorporate a leader peptide and, optionally, a C-terminal ER retention signal, such as the KDEL amino acid motif. Intrabodies intended to exert activity in the nucleus are engineered to include a nuclear localization signal. Lipid moieties are joined to intrabodies in order to tether the intrabody to the cytosolic side of the plasma membrane. Intrabodies can also be targeted to exert function in the cytosol. For example, cytosolic intrabodies are used to sequester factors within the cytosol, thereby preventing them from being transported to their natural cellular destination.

[0372] In one embodiment, intrabodies are used to capture 161P2F10B in the nucleus, thereby preventing its activity within the nucleus. Nuclear targeting signals are engineered into such 161P2F10B intrabodies in order to achieve the desired targeting. Such 161P2F10B intrabodies are designed to bind specifically to a particular 161P2F10B domain. In another embodiment, cytosolic intrabodies that specifically bind to the 161P2F10B protein are used to prevent 161P2F10B from gaining access to the nucleus, thereby preventing it from exerting any biological activity within the nucleus (e.g., preventing 161P2F10B from forming transcription complexes with other factors).

[0373] In order to specifically direct the expression of such intrabodies to particular cells, the transcription of the intrabody is placed under the regulatory control of an appropriate tumor-specific promoter and/or enhancer. In order to target intrabody expression specifically to prostate, for example, the PSA promoter and/or promoter/enhancer can be utilized (See, for example; U.S. Pat. No. 5,919,652 issued Jul. 6, 1999).

[0374] XII.B.) Inhibition of 161P2F10B with Recombinant Proteins

[0375] In another approach, recombinant molecules bind to 161P2F10B and thereby inhibit 161P2F10B function. For example, these recombinant molecules prevent or inhibit 161P2F10B from accessing/binding to its binding partner(s) or associating with other protein(s). Such recombinant molecules can, for example, contain the reactive part(s) of a 161P2F10B specific antibody molecule. In a particular embodiment, the 161P2F10B binding domain of a 161P2F10B binding partner is engineered into a dimeric fusion protein, whereby the fusion protein comprises two 161P2F10B ligand binding domains linked to the Fc portion of a human IgG, such as human IgG1. Such IgG portion can contain, for example, the C_H2 and C_H3 domains and the hinge region, but not the C_H1 domain. Such dimeric fusion proteins are administered in soluble form to patients suffer-

ing from a cancer associated with the expression of 161P2F10B, whereby the dimeric fusion protein specifically binds to 161P2F10B and blocks 161P2F10B interaction with a binding partner. Such dimeric fusion proteins are further combined into multimeric proteins using known antibody linking technologies.

[0376] XII.C.) Inhibition of 161P2F10B Transcription or Translation

[0377] The present invention also comprises various methods and compositions for inhibiting the transcription of the 161P2F10B gene. Similarly, the invention also provides methods and compositions for inhibiting the translation of 161P2F10B mRNA into protein.

[0378] In one approach, a method of inhibiting the transcription of the 161P2F10B gene comprises contacting the 161P2F10B gene with a 161P2F10B antisense polynucleotide. In another approach, a method of inhibiting 161P2F10B mRNA translation comprises contacting the 161P2F10B mRNA with an antisense polynucleotide. In another approach, a 161P2F10B specific ribozyme is used to cleave the 161P2F10B message, thereby inhibiting translation. Such antisense and ribozyme based methods can also be directed to the regulatory regions of the 161P2F10B gene, such as the 161P2F10B promoter and/or enhancer elements. Similarly, proteins capable of inhibiting a 161P2F10B gene transcription factor are used to inhibit 161P2F10B mRNA transcription. The various polynucleotides and compositions useful in the aforementioned methods have been described above. The use of antisense and ribozyme molecules to inhibit transcription and translation is well known in the art.

[0379] Other factors that inhibit the transcription of 161P2F10B by interfering with 161P2F10B transcriptional activation are also useful to treat cancers expressing 161P2F10B. Similarly, factors that interfere with 161P2F10B processing are useful to treat cancers that express 161P2F10B. Cancer treatment methods utilizing such factors are also within the scope of the invention.

[0380] XII.D.) General Considerations for Therapeutic Strategies

[0381] Gene transfer and gene therapy technologies can be used to deliver therapeutic polynucleotide molecules to tumor cells synthesizing 161P2F10B (i.e., antisense, ribozyme, polynucleotides encoding intrabodies and other 161P2F10B inhibitory molecules). A number of gene therapy approaches are known in the art. Recombinant vectors encoding 161P2F10B antisense polynucleotides, ribozymes, factors capable of interfering with 161P2F10B transcription, and so forth, can be delivered to target tumor cells using such gene therapy approaches.

[0382] The above therapeutic approaches can be combined with any one of a wide variety of surgical, chemotherapy or radiation therapy regimens. The therapeutic approaches of the invention can enable the use of reduced dosages of chemotherapy (or other therapies) and/or less frequent administration, an advantage for all patients and particularly for those that do not tolerate the toxicity of the chemotherapeutic agent well.

[0383] The anti-tumor activity of a particular composition (e.g., antisense, ribozyme, intrabody), or a combination of such compositions, can be evaluated using various in vitro

and in vivo assay systems. In vitro assays that evaluate therapeutic activity include cell growth assays, soft agar assays and other assays indicative of tumor promoting activity, binding assays capable of determining the extent to which a therapeutic composition will inhibit the binding of 161P2F10B to a binding partner, etc.

[0384] In vivo, the effect of a 161P2F10B therapeutic composition can be evaluated in a suitable animal model. For example, xenogenic prostate cancer models can be used, wherein human prostate cancer explants or passaged xenograft tissues are introduced into immune compromised animals, such as nude or SCID mice (Klein et al., 1997, *Nature Medicine* 3: 402-408). For example, PCT Patent Application WO98/16628 and U.S. Pat. No. 6,107,540, Sawyers et al., published Apr. 23, 1998, describes various xenograft models of human prostate cancer capable of recapitulating the development of primary tumors, micrometastasis, and the formation of osteoblastic metastases characteristic of late stage disease. Efficacy can be predicted using assays that measure inhibition of tumor formation, tumor regression or metastasis, and the like.

[0385] In vivo assays that evaluate the promotion of apoptosis are useful in evaluating therapeutic compositions. In one embodiment, xenografts from tumor bearing mice treated with the therapeutic composition can be examined for the presence of apoptotic foci and compared to untreated control xenograft-bearing mice. The extent to which apoptotic foci are found in the tumors of the treated mice provides an indication of the therapeutic efficacy of the composition.

[0386] The therapeutic compositions used in the practice of the foregoing methods can be formulated into pharmaceutical compositions comprising a carrier suitable for the desired delivery method. Suitable carriers include any material that when combined with the therapeutic composition retains the anti-tumor function of the therapeutic composition and is generally non-reactive with the patient's immune system. Examples include, but are not limited to, any of a number of standard pharmaceutical carriers such as sterile phosphate buffered saline solutions, bacteriostatic water, and the like (see, generally, Remington's Pharmaceutical Sciences 16th Edition, A. Osal., Ed., 1980).

[0387] Therapeutic formulations can be solubilized and administered via any route capable of delivering the therapeutic composition to the tumor site. Potentially effective routes of administration include, but are not limited to, intravenous, parenteral, intraperitoneal, intramuscular, intratumor, intradermal, intraorgan, orthotopic, and the like. A preferred formulation for intravenous injection comprises the therapeutic composition in a solution of preserved bacteriostatic water, sterile unpreserved water, and/or diluted in polyvinylchloride or polyethylene bags containing 0.9% sterile Sodium Chloride for Injection, USP. Therapeutic protein preparations can be lyophilized and stored as sterile powders, preferably under vacuum, and then reconstituted in bacteriostatic water (containing for example, benzyl alcohol preservative) or in sterile water prior to injection.

[0388] Dosages and administration protocols for the treatment of cancers using the foregoing methods will vary with the method and the target cancer, and will generally depend on a number of other factors appreciated in the art.

[0389] XIII.) Kits

[0390] For use in the diagnostic and therapeutic applications described herein, kits are also within the scope of the invention. Such kits can comprise a carrier, package or container that is compartmentalized to receive one or more containers such as vials, tubes, and the like, each of the container(s) comprising one of the separate elements to be used in the method. For example, the container(s) can comprise a probe that is or can be detectably labeled. Such probe can be an antibody or polynucleotide specific for a 161P2F10B-related protein or a 161P2F10B gene or message, respectively. Where the method utilizes nucleic acid hybridization to detect the target nucleic acid, the kit can also have containers containing nucleotide(s) for amplification of the target nucleic acid sequence and/or a container comprising a reporter-means, such as a biotin-binding protein, such as avidin or streptavidin, bound to a reporter molecule, such as an enzymatic, florescent, or radioisotope label. The kit can include all or part of the amino acid sequence of **FIG. 2** or **FIG. 3** or analogs thereof, or a nucleic acid molecules that encodes such amino acid sequences.

[0391] The kit of the invention will typically comprise the container described above and one or more other containers comprising materials desirable from a commercial and user standpoint, including buffers, diluents, filters, needles, syringes, and package inserts with instructions for use.

[0392] A label can be present on the container to indicate that the composition is used for a specific therapy or non-therapeutic application, and can also indicate directions for either in vivo or in vitro use, such as those described above. Directions and or other information can also be included on an insert which is included with the kit.

EXAMPLES

[0393] Various aspects of the invention are further described and illustrated by way of the several examples that follow, none of which are intended to limit the scope of the invention.

Example 1

SSH-Generated Isolation of a cDNA Fragment of the 161P2F10B Gene

[0394] To isolate genes that are over-expressed in kidney cancer we used the Suppression Subtractive Hybridization (SSH) procedure using cDNA derived from kidney cancer patient tissues.

[0395] The 161P2F10B SSH cDNA sequence was derived from a subtraction consisting of a kidney cancer minus normal kidney and a mixture of 9 normal tissues: stomach, skeletal muscle, lung, brain, liver, kidney, pancreas, small intestine and heart. By RT-PCR, the 161P2F10B cDNA was identified as highly expressed in kidney cancer pool, with lower expression detected in prostate cancer xenograft pool, prostate cancer pool, colon cancer pool, lung cancer pool, ovary cancer pool, breast cancer pool, metastasis cancer pool, pancreas cancer pool, 2 different prostate cancer metastasis to lymph node, VP 1 and VP2. (**FIG. 10**).

[0396] The 161P2F10B SSH cDNA sequence of 182 bp matches the cDNA for phosphodiesterase I/nucleotide pyrophosphatase 3 (PDNP3). The full length 161P2F10B cDNA and ORF are described in **FIG. 2** with the protein sequence listed in **FIG. 3**.

[0397] Materials and Methods

[0398] RNA Isolation:

[0399] Tumor tissues were homogenized in Trizol reagent (Life Technologies, Gibco BRL) using 10 ml/g tissue or 10 ml/10⁸ cells to isolate total RNA. Poly A RNA was purified from total RNA using Qiagen's Oligotex mRNA Mini and Midi kits. Total and mRNA were quantified by spectrophotometric analysis (O.D. 260/280 nm) and analyzed by gel electrophoresis.

[0400] Oligonucleotides:

[0401] The following HPLC purified oligonucleotides were used.

DPNCDN (cDNA synthesis primer):

5' **TTTGTGATCAAGCTT**₃₀3' (SEQ ID NO: 752)

Adaptor 1:

5' **CTAATACGACTCACTATAGGGCTC-** (SEQ ID NO: 753)

GAGCGGCCGCCCGGGCAG3'

3' **GGCCCGTCCTAG**5' (SEQ ID NO: 754)

Adaptor 2:

5' **GTAATACGACTCACTATAGGGCAGCGTGGTCGCGCCGAG**3' (SEQ ID NO: 755)

3' **CGGCTCCTAG**5' (SEQ ID NO: 756)

PCR primer 1:

5' **CTAATACGACTCACTATAGGGC**3' (SEQ ID NO: 757)

Nested primer (NP)1:

5' **TCGAGCGGCCGCCCGGGCAGGA**3' (SEQ ID NO: 758)

Nested primer (NP)2:

5' **AGCGTGGTCGCGGCCGAGGA**3' (SEQ ID NO: 759)

[0402] Suppression Subtractive Hybridization:

[0403] Suppression Subtractive Hybridization (SSH) was used to identify cDNAs corresponding to genes that: may be differentially expressed in prostate cancer. The SSH reaction utilized cDNA from kidney cancer patient specimens. The gene 161P2F10B was derived from kidney cancer patient tissues minus normal kidney and a mixture of 9 normal tissues: stomach, skeletal muscle, lung, brain, liver, kidney, pancreas, small intestine and heart. The SSH DNA sequence (**FIG. 1**) was identified.

[0404] The cDNA derived from kidney cancer patient tissues was used as the source of the "driver" cDNA, while the cDNA from normal tissues was used as the source of the "tester" cDNA. Double stranded cDNAs corresponding to tester and driver cDNAs were synthesized from 2 μ g of poly(A)⁺ RNA isolated from the relevant tissue, as described above, using CLONTECH's PCR-Select cDNA Subtraction Kit and 1 ng of oligonucleotide DPNCDN as primer. First- and second-strand synthesis were carried out as described in the Kit's user manual protocol (CLONTECH Protocol No. PT1117-1, Catalog No. K1804-1). The resulting cDNA was digested with Dpn II for 3 hrs at 37° C. Digested cDNA was extracted with phenol/chloroform (1:1) and ethanol precipitated.

[0405] Tester cDNA was generated by diluting 1 μ l of Dpn II digested cDNA from the relevant tissue source (see above) (400 ng) in 5 μ l of water. The diluted cDNA (2 μ l, 160 ng) was then ligated to 2 μ l of Adaptor 1 and Adaptor 2 (10 μ M), in separate ligation reactions, in a total volume of 10 μ l at 16° C. overnight, using 400 u of T4 DNA ligase (CLONTECH). Ligation was terminated with 1 μ l of 0.2 M EDTA and heating at 72° C. for 5 min.

[0406] The first hybridization was performed by adding 1.5 μ l (600 ng) of driver cDNA to each of two tubes containing 1.5 μ l (20 ng) Adaptor 1- and Adaptor 2-ligated tester cDNA. In a final volume of 4 μ l, the samples were overlaid with mineral oil, denatured in an MJ Research thermal cycler at 98° C. for 1.5 minutes, and then were allowed to hybridize for 8 hrs at 68° C. The two hybridizations were then mixed together with an additional 1 μ l of fresh denatured driver cDNA and were allowed to hybridize overnight at 68° C. The second hybridization was then diluted in 200 μ l of 20 mM Hepes, pH 8.3, 50 mM NaCl, 0.2 mM EDTA, heated at 70° C. for 7 min. and stored at -20° C.

[0407] PCR Amplification, Cloning and Sequencing of Gene Fragments Generated from SSH:

[0408] To amplify gene fragments resulting from SSH reactions, two PCR amplifications were performed. In the primary PCR reaction 1 μ l of the diluted final hybridization mix was added to 1 μ l of PCR primer 1 (10 μ M), 0.5 μ l dNTP mix (10 μ M), 2.5 μ l 10 \times reaction buffer (CLONTECH) and 0.5 μ l 50 \times Advantage cDNA polymerase Mix (CLONTECH) in a final volume of 25 μ l. PCR I was conducted using the following conditions: 75° C. for 5 min., 94° C. for 25 sec., then 27 cycles of 94° C. for 10 sec, 66° C. for 30 sec, 72° C. for 1.5 min. Five separate primary PCR reactions were performed for each experiment. The products were pooled and diluted 1:10 with water. For the secondary PCR reaction, 1 μ l from the pooled and diluted primary PCR reaction was added to the same reaction mix as used for PCR

1, except that primers NP1 and NP2 (10 μ M) were used instead of PCR primer 1. PCR 2 was performed using 10-12 cycles of 94° C. for 10 sec, 68° C. for 30 sec, and 72° C. for 1.5 minutes. The PCR products were analyzed using 2% agarose gel electrophoresis.

[0409] The PCR products were inserted into pCR2.1 using the T/A vector cloning kit (Invitrogen). Transformed *E. coli* were subjected to blue/white and ampicillin selection. White colonies were picked and arrayed into 96 well plates and were grown in liquid culture overnight. To identify inserts, PCR amplification was performed on 1 ml of bacterial culture using the conditions of PCR1 and NP1 and NP2 as primers. PCR products were analyzed using 2% agarose gel electrophoresis.

[0410] Bacterial clones were stored in 20% glycerol in a 96 well format. Plasmid DNA was prepared, sequenced, and subjected to nucleic acid homology searches of the GenBank, dBest, and NCI-CGAP databases.

[0411] RT-PCR Expression Analysis:

[0412] First strand cDNAs can be generated from 1 μ g of mRNA with oligo (dT)12-18 priming using the Gibco-BRL Superscript Preamplification system. The manufacturer's protocol was used which included an incubation for 50 min at 42° C. with reverse transcriptase followed by RNase H treatment at 37° C. for 20 min. After completing the reaction, the volume can be increased to 200 μ l with water prior to normalization. First strand cDNAs from 16 different normal human tissues can be obtained from Clontech.

[0413] Normalization of the first strand cDNAs from multiple tissues was performed by using the primers 5'atatcgccgctcgtcgtcgacaa3' (SEQ ID NO: 722) and 5'agccacacgcagctcattgtagaagg 3' (SEQ ID NO: 723) to amplify β -actin. First strand cDNA (5 μ l) were amplified in a total volume of 50 μ l containing 0.4 μ M primers, 0.2 μ M each dNTPs, 1 \times PCR buffer (Clontech, 10 mM Tris-HCl, 1.5 mM MgCl₂, 50 mM KCl, pH 8.3) and 1 \times Klentaq DNA polymerase (Clontech). Five μ l of the PCR reaction can be removed at 18, 20, and 22 cycles and used for agarose gel electrophoresis. PCR was performed using an MJ Research thermal cycler under the following conditions: Initial denaturation can be at 94° C. for 15 sec, followed by a 18, 20, and 22 cycles of 94° C. for 15, 65° C. for 2min, 72° C. for 5 sec. A final extension at 72° C. was carried out for 2 min. After agarose gel electrophoresis, the band intensities of the 283 bp β -actin bands from multiple tissues were compared by visual inspection. Dilution factors for the first strand cDNAs were calculated to result in equal β -actin band intensities in all tissues after 22 cycles of PCR. Three rounds of normalization can be required to achieve equal band intensities in all tissues after 22 cycles of PCR.

[0414] To determine expression levels of the 161P2F10B gene, 5 μ l of normalized first strand cDNA were analyzed by PCR using 26, and 30 cycles of amplification. Semi-quantitative expression analysis can be achieved by comparing the PCR products at cycle numbers that give light band intensities.

[0415] A typical RT-PCR expression analysis is shown in **FIG. 10**. RT-PCR expression analysis was performed on first strand cDNAs generated using pools of tissues from multiple samples. The cDNAs were shown to be normalized using beta-actin PCR. Strong expression of 161P2F10B was

observed in kidney cancer pool. Expression was also detected in VP1, prostate cancer xenograft pool, prostate cancer pool and colon cancer pool. Low expression was observed in VP2, lung cancer pool, ovary cancer pool, breast cancer pool, metastasis pool, pancreas cancer pool, and in the 2 different prostate cancer metastasis to lymph node.

Example 2

Full Length Cloning of 161P2F10B

[0416] To isolate genes that are involved in kidney cancer, an experiment was conducted using kidney cancer patient specimens. The gene 161P2F10B was derived from a subtraction consisting of kidney cancer specimens, minus normal kidney mixed with a cocktail of 9 normal tissues: stomach, skeletal muscle, lung, brain, liver, kidney, pancreas, small intestine and heart. The SSH DNA sequence (FIG. 1) was designated 161P2F10B. cDNA clone 161P2F10B was cloned from kidney cancer specimens (FIG. 2 and FIG. 3). 161P2F10B showed homology to the gene ENPP3. The amino acid alignment of 161P2F10B with ENPP3 is shown in FIG. 4 (also, see, e.g., Buhning, et al., Blood 97:3303-3305 (2001)).

[0417] 161P2F10B variant 1 was identified with a single base pair variation at nucleotide position 408 with a G instead of an A when compared to the published ENPP3 sequence (FIG. 2B, FIG. 3B). This nucleotide variation coded for amino acid Lysine in variant 1, compared to amino acid arginine in ENPP3.

Example 3

Chromosomal Localization of 161P2F10B

[0418] Chromosomal localization can implicate genes in disease pathogenesis. Several chromosome mapping approaches are available including fluorescent in situ hybridization (FISH), human/hamster radiation hybrid (RH) panels (Walter et al., 1994; Nature Genetics 7:22; Research Genetics, Huntsville AL), human-rodent somatic cell hybrid panels such as is available from the Coriell Institute (Camden, New Jersey), and genomic viewers utilizing BLAST homologies to sequenced and mapped genomic clones (NCBI, Bethesda, Md.). 161P2F10B maps to chromosome 6q22, using 161P2F10B sequence and the NCBI BLAST tool: (<http://www.ncbi.nlm.nih.gov/genome/seq/page.cgi?F=HsBlast.htm&&ORG=Hs>).

Example 4

Expression Analysis of 161P2F10B in Normal Tissues and Patient Specimens

[0419] Expression of 161P2F10B was analyzed as illustrated in FIG. 10. First strand cDNA was prepared from vital pool 1 (VP1: liver, lung and kidney), vital pool 2 (VP2, pancreas, colon and stomach), prostate xenograft pool (LAPC-4AD, LAPC-4AI, LAPC-9AD, LAPC-9AI), prostate cancer pool, bladder cancer pool, kidney cancer pool, colon cancer pool, lung cancer pool, ovary cancer pool, breast cancer pool, metastasis cancer pool, pancreas cancer pool, and from prostate cancer metastasis to lymph node from 2 different patients. Normalization was performed by PCR using primers to actin and GAPDH. Semi-quantitative PCR, using primers to 161P2F10B, was performed at 26 and

30 cycles of amplification. Strong expression of 161P2F10B was observed in kidney cancer pool. Expression was also detected in VP1, prostate cancer xenograft pool, prostate cancer pool and colon cancer pool. Low expression was observed in VP2, lung cancer pool, ovary cancer pool, breast cancer pool, metastasis pool, pancreas cancer pool, and in the 2 different prostate cancer metastasis to lymph node.

[0420] Extensive northern blot analysis of 161P2F10B in 16 human normal tissues confirms the expression observed by RT-PCR (FIG. 11). Two transcripts of 161P2F10B comigrating at approximately 4 kb, were detected in kidney, prostate and colon, and to lower levels, in thymus

[0421] FIG. 12 shows expression of 161P2F10B in kidney cancer xenografts. RNA was extracted from normal kidney (N), prostate cancer xenografts, LAPC-4AD, LAPC-4AI, LAPC-9AD, and LAPC-9AI, and 2 kidney cancer xenografts (Ki Xeno-1 and Ki Xeno-2). Northern blot with 10 μ g of total RNA/lane was probed with 161P2F10B sequence. The results show expression of 161P2F10B, in both kidney xenografts, LAPC-4AI, LAPC-9AI, but not in normal kidney. The expression detected in normal kidney after long exposure of the northern blot in FIG. 11, but not in FIG. 12 suggests that 161P2F10B is expressed at low levels in normal kidney, but is upregulated in kidney cancer.

[0422] To test expression of 161P2F10B in patient cancer specimens, RNA was extracted from a pool of three kidney cancer patients, as well as from normal prostate (NP), normal bladder (NB), normal kidney (NK), normal colon (NC). Northern blots with 10 μ g of total RNA/lane were probed with 161P2F10B sequence (FIG. 13). Results show expression of 161P2F10B in kidney cancer pool, but not in any of the normal tissues tested.

[0423] Analysis of individual kidney cancer tissues by northern blot shows expression of 161P2F10B in all 4 clear cell carcinoma kidney tumors, but not in papillary carcinoma, kidney cancer cell lines, nor in normal kidney tissues (FIG. 14).

[0424] Expression of 161P2F10B was also analyzed on kidney cancer metastasis samples (FIG. 15). RNA was extracted from kidney cancer metastasis to lung, kidney cancer metastasis to lymph node, normal bladder (NB), normal kidney (NK), and normal lung (NL), normal breast (NBr), normal ovary (NO), and normal pancreas (NPa). Northern blots with 10 μ g of total RNA/lane were probed with 161P2F10B sequence. Results show strong expression of 161P2F10B in both kidney cancer metastasis tissues tested. Weak expression is detected in normal kidney and normal breast but not in other normal tissues.

[0425] The restricted expression of 161P2F10B in normal tissues and the upregulation detected in kidney cancer, in kidney cancer metastasis, as well as in other cancers, suggest that 161P2F10B is a potential therapeutic target and a diagnostic marker for human cancers.

Example 5

Production of Recombinant 161P2F10B in Prokaryotic Systems

[0426] To express recombinant 161P2F10B in prokaryotic cells, the full or partial length 161P2F10B cDNA sequences can be cloned into any one of a variety of expression vectors

known in the art. One or more of the following regions of 161P2F10B are expressed in these constructs, amino acids 1 to 875; or any 8, 9, 10, 11, 12, 13, 14, 15, 16, 17, 18, 19, 20, 21, 22, 23, 24, 25, 26, 27, 28, 29, 30 or more contiguous amino acids from 161P2F10B, variants, or analogs thereof.

[0427] A. In vitro transcription and translation constructs:

[0428] pCRII: To generate 161P2F10B sense and anti-sense RNA probes for RNA in situ investigations, pCRII constructs (Invitrogen, Carlsbad Calif.) are generated encoding either all or fragments of the 161P2F10B cDNA. The pCRII vector has Sp6 and T7 promoters flanking the insert to drive the transcription of 161P2F10B RNA for use as probes in RNA in situ hybridization experiments. These probes are used to analyze the cell and tissue expression of 161P2F10B at the RNA level. Transcribed 161P2F10B RNA representing the cDNA amino acid coding region of the 161P2F10B gene is used in in vitro translation systems such as the TnT™ Coupled Reticulolysate System (Promega, Corp., Madison, Wis.) to synthesize 161P2F10B protein.

[0429] B. Bacterial Constructs:

[0430] pGEX Constructs: To generate recombinant 161P2F10B proteins in bacteria that are fused to the Glutathione S-transferase (GST) protein, all or parts of the 161P2F10B cDNA protein coding sequence are fused to the GST gene by cloning into pGEX-6P-1 or any other GST-fusion vector of the pGEX family (Amersham Pharmacia Biotech, Piscataway, N.J.). These constructs allow controlled expression of recombinant 161P2F10B protein sequences with GST fused at the amino-terminus and a six histidine epitope (6xHis) at the carboxyl-terminus. The GST and 6xHis tags permit purification of the recombinant fusion protein from induced bacteria with the appropriate affinity matrix and allow recognition of the fusion protein with anti-GST and anti-His antibodies. The 6xHis tag is generated by adding 6 histidine codons to the cloning primer at the 3' end, e.g., of the open reading frame (ORF). A proteolytic cleavage site, such as the PreScission™ recognition site in pGEX-6P-1, may be employed such that it permits cleavage of the GST tag from 161P2F10B-related protein. The ampicillin resistance gene and pBR322 origin permits selection and maintenance of the pGEX plasmids in *E. coli*.

[0431] pMAL Constructs: To generate, in bacteria, recombinant 161P2F10B proteins that are fused to maltose-binding protein (MBP), all or parts of the 161P2F10B cDNA protein coding sequence are fused to the MBP gene by cloning into the pMAL-c2X and pMAL-p2X vectors (New England Biolabs, Beverly, Mass.). These constructs allow controlled expression of recombinant 161P2F10B protein sequences with MBP fused at the amino-terminus and a 6xHis epitope tag at the carboxyl-terminus. The MBP and 6xHis tags permit purification of the recombinant protein from induced bacteria with the appropriate affinity matrix and allow recognition of the fusion protein with anti-MBP and anti-His antibodies. The 6xHis epitope tag is generated by adding 6 histidine codons to the 3' cloning primer. A Factor Xa recognition site permits cleavage of the pMAL tag from 161P2F10B. The pMAL-c2X and pMAL-p2X vectors are optimized to express the recombinant protein in the cytoplasm or periplasm respectively. Periplasm expression enhances folding of proteins with disulfide bonds.

[0432] pET Constructs: To express 161P2F10B in bacterial cells, all or parts of the 161P2F10B cDNA protein

coding sequence are cloned into the pET family of vectors (Novagen, Madison, Wis.). These vectors allow tightly controlled expression of recombinant 161P2F10B protein in bacteria with and without fusion to proteins that enhance solubility, such as NusA and thioredoxin (Trx), and epitope tags, such as 6xHis and S-Tag™ that aid purification and detection of the recombinant protein. For example, constructs are made utilizing pET NusA fusion system 43.1 such that regions of the 161P2F10B protein are expressed as amino-terminal fusions to NusA.

[0433] C. Yeast Constructs:

[0434] pESC Constructs: To express 161P2F10B in the yeast species *Saccharomyces cerevisiae* for generation of recombinant protein and functional studies, all or parts of the 161P2F10B cDNA protein coding sequence are cloned into the pESC family of vectors each of which contain 1 of 4 selectable markers, HIS3, TRP1, LEU2, and URA3 (Stratagene, La Jolla, Calif.). These vectors allow controlled expression from the same plasmid of up to 2 different genes or cloned sequences containing either Flag™ or Myc epitope tags in the same yeast cell. This system is useful to confirm protein-protein interactions of 161P2F10B. In addition, expression in yeast yields similar post-translational modifications, such as glycosylations and phosphorylations, that are found when expressed in eukaryotic cells.

[0435] pESP Constructs: To express 161P2F10B in the yeast species *Saccharomyces pombe*, all or parts of the 161P2F10B cDNA protein coding sequence are cloned into the pESP family of vectors. These vectors allow controlled high level of expression of a 161P2F10B protein sequence that is fused at either the amino terminus or at the carboxyl terminus to GST which aids purification of the recombinant protein. A Flag™ epitope tag allows detection of the recombinant protein with anti-Flag™ antibody.

Example 6

Production of Recombinant 161P2F10B in Eukaryotic Systems

[0436] A. Mammalian Constructs:

[0437] To express recombinant 161P2F10B in eukaryotic cells, the full or partial length 161P2F10B cDNA sequences can be cloned into any one of a variety of expression vectors known in the art. One or more of the following regions of 161P2F10B are expressed in these constructs, amino acids 1 to 875; or any 8, 9, 10, 11, 12, 13, 14, 15, 16, 17, 18, 19, 20, 21, 22, 23, 24, 25, 26, 27, 28, 29, 30 or more contiguous amino acids from 161P2F10B, variants, or analogs thereof.

[0438] The constructs can be transfected into any one of a wide variety of mammalian cells such as 293T cells. Transfected 293T cell lysates can be probed with the anti-161P2F10B polyclonal serum, described herein.

[0439] pcDNA4/HisMax Constructs: To express 161P2F10B in mammalian cells, the 161P2F10B ORF, or portions thereof, of 161P2F10B are cloned into pcDNA4/HisMax Version A (Invitrogen, Carlsbad, Calif.). Protein expression is driven from the cytomegalovirus (CMV) promoter and the SP 16 translational enhancer. The recombinant protein has Xpress™ and six histidine (6xHis) epitopes fused to the amino-terminus. The pcDNA4/HisMax vector also contains the bovine growth hormone (BGH) polyade-

nylation signal and transcription termination sequence to enhance mRNA stability along with the SV40 origin for episomal replication and simple vector rescue in cell lines expressing the large T antigen. The Zeocin resistance gene allows for selection of mammalian cells expressing the protein and the ampicillin resistance gene and ColE1 origin permits selection and maintenance of the plasmid in *E. coli*.

[0440] pcDNA3.1/MycHis Constructs: To express 161P2F10B in mammalian cells, the 161P2F10B ORF, or portions thereof, of 161P2F10B with a consensus Kozak translation initiation site are cloned into pcDNA3.1/MycHis Version A (Invitrogen, Carlsbad, Calif.). Protein expression is driven from the cytomegalovirus (CMV) promoter. The recombinant proteins have the myc epitope and 6xHis epitope fused to the carboxyl-terminus. The pcDNA3.1/MycHis vector also contains the bovine growth hormone (BGH) polyadenylation signal and transcription termination-sequence to enhance mRNA stability, along with the SV40 origin for episomal replication and simple vector rescue in cell lines expressing the large T antigen. The Neomycin resistance gene can be used, as it allows for selection of mammalian cells expressing the protein and the ampicillin resistance gene and ColE1 origin permits selection and maintenance of the plasmid in *E. coli*.

[0441] pcDNA3.1/CT-GFP-TOPO Construct: To express 161P2F10B in mammalian cells and to allow detection of the recombinant proteins using fluorescence, the 161P2F10B ORF, or portions thereof, of 161P2F10B with a consensus Kozak translation initiation site are cloned into pcDNA3.1/CT-GFP-TOPO (Invitrogen, Calif.). Protein expression is driven from the cytomegalovirus (CMV) promoter. The recombinant proteins have the Green Fluorescent Protein (GFP) fused to the carboxyl-terminus facilitating non-invasive, in vivo detection and cell biology studies. The pcDNA3.1CT-GFP-TOPO vector also contains the bovine growth hormone (BGH) polyadenylation signal and transcription termination sequence to enhance mRNA stability along with the SV40 origin for episomal replication and simple vector rescue in cell lines expressing the large T antigen. The Neomycin resistance gene allows for selection of mammalian cells that express the protein, and the ampicillin resistance gene and ColE1 origin permits selection and maintenance of the plasmid in *E. coli*. Additional constructs with an amino-terminal GFP fusion are made in pcDNA3.1/NT-GFP-TOPO spanning the entire length of the 161P2F10B proteins.

[0442] PAPtag: The 161P2F10B ORF, or portions thereof, of 161P2F10B are cloned into pAPtag-5 (GenHunter Corp. Nashville, Tenn.). This construct generates an alkaline phosphatase fusion at the carboxyl-terminus of the 161P2F10B proteins while fusing the IgGk signal sequence to the amino-terminus. Constructs are also generated in which alkaline phosphatase with an amino-terminal IgGk signal sequence is fused to the amino-terminus of 161P2F10B proteins. The resulting recombinant 161P2F10B proteins are optimized for secretion into the media of transfected mammalian cells and can be used to identify proteins such as ligands or receptors that interact with the 161P2F10B proteins. Protein expression is driven from the CMV promoter and the recombinant proteins also contain myc and 6xHis epitopes fused at the carboxyl-terminus that facilitates detection and purification. The Zeocin resistance gene present in the vector allows for selection of mammalian cells express-

ing the recombinant protein and the ampicillin resistance gene permits selection of the plasmid in *E. coli*.

[0443] ptag5: The 161P2F10B ORF, or portions thereof, of 161P2F10B are cloned into pTag-5. This vector is similar to pAPtag but without the alkaline phosphatase fusion. This construct generates 161P2F10B protein with an amino-terminal IgGk signal sequence and myc and 6xHis epitope tags at the carboxyl-terminus that facilitate detection and affinity purification. The resulting recombinant 161P2F10B protein is optimized for secretion into the media of transfected mammalian cells, and is used as immunogen or ligand to identify proteins such as ligands or receptors that interact with the 161P2F10B proteins. Protein expression is driven from the CMV promoter. The Zeocin resistance gene present in the vector allows for selection of mammalian cells expressing the protein, and the ampicillin resistance gene permits selection of the plasmid in *E. coli*.

[0444] PsecFc: The 161P2F10B ORF, or portions thereof, of 161P2F10B were cloned into psecFc. The psecFc vector was assembled by cloning the human immunoglobulin Gi (IgG) Fc (hinge, CH2, CH3 regions) into pSecTag2 (Invitrogen, California). This construct generates an IgG1 Fc fusion at the amino-terminus of the 161P2F10B proteins. 161P2F10B fusions utilizing the murine IgG1 Fc region are also used. The resulting recombinant 161P2F10B proteins are optimized for secretion into the media of transfected mammalian cells, and can be used as immunogens or to identify proteins such as ligands or receptors that interact with the 161P2F10B protein. Protein expression is driven from the CMV promoter. The hygromycin resistance gene present in the vector allows for selection of mammalian cells that express the recombinant protein, and the ampicillin resistance gene permits selection of the plasmid in *E. coli*.

[0445] pSR α Constructs: To generate mammalian cell lines that express 161P2F10B constitutively, 161P2F10B ORF, or portions thereof, of 161P2F10B are cloned into pSR α constructs. Amphotropic and ecotropic retroviruses are generated by transfection of pSR α constructs into the 293T-10A1 packaging line or co-transfection of pSR α and a helper plasmid (containing deleted packaging sequences) into the 293 cells, respectively. The retrovirus is used to infect a variety of mammalian cell lines, resulting in the integration of the cloned gene, 161P2F10B, into the host cell-lines. Protein expression is driven from a long terminal repeat (LTR). The Neomycin resistance gene present in the vector allows for selection of mammalian cells that express the protein, and the ampicillin resistance gene and ColE1 origin permit selection and maintenance of the plasmid in *E. coli*. The retroviral vectors can thereafter be used for infection and generation of various cell lines using, for example, PC3, NIH 3T3, TsuPr1, 293 or rat-1 cells.

[0446] Additional pSR α constructs are made that fuse an epitope tag such as the FLAGTM tag to the carboxyl-terminus of 161P2F10B sequences to allow detection using anti-Flag antibodies. For example, the FLAGTM sequence 5' gat tac aag gat gac gac gat aag 3' (SEQ. ID. No. 764) is added to cloning primer at the 3' end of the ORF. Additional pSR α constructs are made to produce both amino-terminal and carboxyl-terminal GFP and myc/6xHis fusion proteins of the full-length 161P2F10B proteins.

[0447] Additional Viral Vectors: Additional constructs are made for viral-mediated delivery and expression of

161P2F10B. High virus titer leading to high level expression of 161P2F10B is achieved in viral delivery systems such as adenoviral vectors and herpes amplicon vectors. The 161P2F10B coding sequences or fragments thereof are amplified by PCR and subcloned into the AdEasy shuttle vector (Stratagene). Recombination and virus packaging are performed according to the manufacturer's instructions to generate adenoviral vectors. Alternatively, 161P2F10B coding sequences or fragments thereof are cloned into the HSV-1 vector (Imgenex) to generate herpes viral vectors. The viral vectors are thereafter used for infection of various cell lines such as PC3, NIH 3T3, 293 or rat-1 cells.

[0448] Regulated Expression Systems: To control expression of 161P2F10B in mammalian cells, coding sequences of 161P2F10B, or portions thereof, are cloned into regulated mammalian expression systems such as the T-Rex System (Invitrogen), the GeneSwitch System (Invitrogen) and the tightly-regulated Ecdysone System (Stratagene). These systems allow the study of the temporal and concentration dependent effects of recombinant 161P2F10B. These vectors are thereafter used to control expression of 161P2F10B in various cell lines such as PC3, NIH 3T3, 293 or rat-1 cells.

[0449] B. Baculovirus Expression Systems

[0450] To generate recombinant 161P2F10B proteins in a Baculovirus expression system, 161P2F10B ORF, or portions thereof, are cloned into the Baculovirus transfer vector pBlueBac 4.5 (Invitrogen), which provides a His-tag at the N-terminus. Specifically, pBlueBac-161P2F10B is co-transfected with helper plasmid pBac-N-Blue (Invitrogen) into SF9 (*Spodoptera frugiperda*) insect cells to generate recombinant Baculovirus (see Invitrogen instruction manual for details). Baculovirus is then collected from cell supernatant and purified by plaque assay.

[0451] Recombinant 161P2F10B protein is then generated by infection of HighFive insect cells (Invitrogen) with purified Baculovirus. Recombinant 161P2F10B protein can be detected using anti-161P2F10B or anti-His-tag antibody. 161P2F10B protein can be purified and used in various cell-based assays or as immunogen to generate polyclonal and monoclonal antibodies specific for 161P2F10B.

Example 7

Antigenicity Profiles and Secondary Structure

[0452] FIG. 5, FIG. 6, FIG. 7, FIG. 8, and FIG. 9 depict graphically five amino acid profiles of the 161P2F10B amino acid sequence, each assessment available by accessing the ProtScale website (URL www.expasy.ch/cgi-bin/protscale.pl) on the ExPasy molecular biology server.

[0453] These profiles: FIG. 5, Hydrophilicity, (Hopp T. P., Woods K. R., 1981. Proc. Natl. Acad. Sci. U.S.A. 78:3824-3828); FIG. 6, Hydropathicity, (Kyte J., Doolittle R. F., 1982. J. Mol. Biol. 157:105-132); FIG. 7, Percentage Accessible Residues (Janin J., 1979 Nature 277:491-492); FIG. 8, Average Flexibility, (Bhaskaran R., and Ponnuswamy P. K., 1988. Int. J. Pept. Protein Res. 32:242-255); FIG. 9, Beta-turn (Deleage, G., Roux B. 1987 Protein Engineering 1:289-294); and optionally others available in the art, such as on the ProtScale website, were used to identify antigenic regions of the 161P2F10B protein. Each of the above amino

acid profiles of 161P2F10B were generated using the following ProtScale parameters for analysis: 1) A window size of 9; 2) 100% weight of the window edges compared to the window center; and, 3) amino acid profile values normalized to lie between 0 and 1.

[0454] Hydrophilicity (FIG. 5), Hydropathicity (FIG. 6) and Percentage Accessible Residues (FIG. 7) profiles were used to determine stretches of hydrophilic amino acids (i.e., values greater than 0.5 on the Hydrophilicity and Percentage Accessible Residues profile, and values less than 0.5 on the Hydropathicity profile). Such regions are likely to be exposed to the aqueous environment, be present on the surface of the protein, and thus available for immune recognition, such as by antibodies.

[0455] Average Flexibility (FIG. 8) and Beta-turn (FIG. 9) profiles determine stretches of amino acids (i.e., values greater than 0.5 on the Beta-turn profile and the Average Flexibility profile) that are not constrained in secondary structures such as beta sheets and alpha helices. Such regions are also more likely to be exposed on the protein and thus accessible to immune recognition, such as by antibodies.

[0456] Antigenic sequences of the 161P2F10B protein indicated, e.g., by the profiles set forth in FIG. 5, FIG. 6, FIG. 7, FIG. 8, and/or FIG. 9 are used to prepare immunogens, either peptides or nucleic acids that encode them, to generate therapeutic and diagnostic anti-161P2F10B antibodies. The immunogen can be any 5, 6, 7, 8, 9, 10, 11, 12, 13, 14, 15, 16, 17, 18, 19, 20, 21, 22, 23, 24, 25, 30, 35, 40, 45, 50 or more than 50 contiguous amino acids, or the corresponding nucleic acids that encode them, from the 161P2F10B protein. In particular, peptide immunogens of the invention can comprise, a peptide region of at least 5 amino acids of FIG. 2 in any whole number increment up to 875 that includes an amino acid position having a value greater than 0.5 in the Hydrophilicity profile of FIG. 5; a peptide region of at least 5 amino acids of FIG. 2 in any whole number increment up to 875 that includes an amino acid position having a value less than 0.5 in the Hydropathicity profile of FIG. 6; a peptide region of at least 5 amino acids of FIG. 2 in any whole number increment up to 875 that includes an amino acid position having a value greater than 0.5 in the Percent Accessible Residues profile of FIG. 7; a peptide region of at least 5 amino acids of FIG. 2 in any whole number increment up to 875 that includes an amino acid position having a value greater than 0.5 in the Average Flexibility profile on FIG. 8; and, a peptide region of at least 5 amino acids of FIG. 2 in any whole number increment up to 875 that includes an amino acid position having a value greater than 0.5 in the Beta-turn profile of FIG. 9. Peptide immunogens of the invention can also comprise nucleic acids that encode any of the foregoing.

[0457] All immunogens of the invention, peptide or nucleic acid, can be embodied in human unit dose form, or comprised by a composition that includes a pharmaceutical excipient compatible with human physiology.

[0458] The secondary structure of 161P2F10B, namely the predicted presence and location of alpha helices, extended strands, and random coils, is predicted from the primary amino acid sequence using the HNN—Hierarchical Neural Network method (Guernier, 1997, http://pbil.ibcp.fr/cgi-bin/npsa_automat.pl?page=npsa_nn.html), accessed from

the ExPasy molecular biology server (<http://www.expasy.ch/tools/>). The analysis indicates that 161P2F10B is composed 31.31% alpha helix, 11.31% extended strand, and 57.37% random coil (**FIG. 19A**).

[0459] Analysis for the potential presence of transmembrane domains in 161P2F10B was carried out using a variety of transmembrane prediction algorithms accessed from the ExPasy molecular biology server (<http://Hwww.expasy.ch/tools/>). The programs predict the presence of 1 transmembrane domain in 161P2F10B, consistent with that of a Type II cell surface protein. Shown graphically in **FIG. 19** are the results of analysis 15% using the TMpred (**FIG. 19B**) and TMHMM (**FIG. 19C**) prediction programs depicting the location of the transmembrane domain. The results of each program, namely the amino acids encoding the transmembrane domain are summarized in Table XXI.

Example 8

Generation of 161P2F10B Polyclonal Antibodies

[0460] Polyclonal antibodies can be raised in a mammal, for example, by one or more injections of an immunizing agent and, if desired, an adjuvant. Typically, the immunizing agent and/or adjuvant will be injected in the mammal by multiple subcutaneous or intraperitoneal injections. In addition to immunizing with the full length 161P2F10B protein, computer algorithms are employed in design of immunogens that, based on amino acid sequence analysis contain characteristics of being antigenic and available for recognition by the immune system of the immunized host (see the Example entitled "Antigenicity Profiles"). Such regions would be predicted to be hydrophilic, flexible, in beta-turn conformations, and be exposed on the surface of the protein (see, e.g., **FIG. 5**, **FIG. 6**, **FIG. 7**, **FIG. 8**, or **FIG. 9** for amino acid profiles that indicate such regions of 161P2F10B).

[0461] For example; 161P2F10B recombinant bacterial fusion proteins or peptides containing hydrophilic, flexible, beta-turn regions of the 161P2F10B, in which numerous regions are found in the predicted extracellular domain coded by amino acids 45-870, are used as antigens to generate polyclonal antibodies in New Zealand White rabbits. For example, such regions include, but are not limited to, amino acids 43-93, 100-134, 211-246, 467-492, 500-517, and amino acids 810-870. In addition, recombinant proteins are made that encode the whole extracellular domain, amino acids 45-870, or halves of the domain, such as amino acids 45-450 and amino acids 451-870. Antigens are also created encoding the Somatomedin-B-like domain (amino acids 53-133), the catalytic domain (amino acids 158-538), and the nuclease like domain (amino acids 609-875) of 161P2F10B (Bollen et. al., 2000. Crit. Rev. Biochem. Mol. Biol., 35: 393-432), in order to generate antibodies specific to these regions. Ideally antibodies are raised to non-conserved regions of these domains such that they do not crossreact with other homologous nucleotide pyrophosphatases/phosphodiesterases. It is useful to conjugate the immunizing agent to a protein known to be immunogenic in the mammal being immunized. Examples of such immunogenic proteins include, but are not limited to, keyhole limpet hemocyanin (KLH), serum albumin, bovine thyroglobulin, and soybean trypsin inhibitor. In one embodiment, a peptide encoding amino acids 500-517 of 161P2F10B is conjugated

to KLH and used to immunize the rabbit. Alternatively the immunizing agent may include all or portions of the 161P2F10B protein, analogs or fusion proteins thereof. For example, the 161P2F10B amino acid sequence can be fused using recombinant DNA techniques to any one of a variety of fusion protein partners that are well known in the art, such as glutathione-S-transferase (GST) and HIS tagged fusion proteins. Such fusion proteins are purified from induced bacteria using the appropriate affinity matrix.

[0462] In one embodiment, a GST-fusion protein encoding amino acids 45-875 is produced and purified and used as immunogen. Other recombinant bacterial fusion proteins that may be employed include maltose binding protein, LacZ, thioredoxin, NusA, or an immunoglobulin constant region (see the section entitled "Production of 161P2F10B in Prokaryotic Systems" and Current Protocols In Molecular Biology, Volume 2, Unit 16, Frederick M. Ausubel et al. eds., 1995; Linsley, P. S., Brady, W., Urnes, M., Grosmaire, L., Damle, N., and Ledbetter, L.(1991) J.Exp. Med. 174, 561-566).

[0463] In addition to bacterial derived fusion proteins, mammalian expressed protein antigens are also used. These antigens are expressed from mammalian expression vectors such as the Tag5 and Fc-fusion vectors (see the section entitled "Production of Recombinant 161P2F10B in Eukaryotic Systems"), and retain post-translational modifications such as glycosylations found in native protein. In one embodiment, amino acids 45-875 is cloned into the Tag5 mammalian secretion vector. The recombinant protein is purified by metal chelate chromatography from tissue culture supernatants of 293T cells stably expressing the recombinant vector. The purified Tag5 161P2F10B protein is then used as immunogen.

[0464] During the immunization protocol, it is useful to mix or emulsify the antigen in adjuvants that enhance the immune response of the host animal. Examples of adjuvants include, but are not limited to, complete Freund's adjuvant (CFA) and MPL-TDM adjuvant (monophosphoryl Lipid A, synthetic trehalose dicorynomycolate).

[0465] In a typical protocol, rabbits are initially immunized subcutaneously with up to 200 μ g, typically 100-200 μ g, of fusion protein or peptide conjugated to KLH mixed in complete Freund's adjuvant (CFA). Rabbits are then injected subcutaneously every two weeks with up to 200 μ g, typically 100-200 μ g, of the immunogen in incomplete Freund's adjuvant (IFA). Test bleeds are taken approximately 7-10 days following each immunization and used to monitor the titer of the antiserum by ELISA.

[0466] To test reactivity and specificity of immune serum, such as the rabbit serum derived from immunization with TagS 161P2F10B encoding amino acids 58-538, the full-length 161P2F10B cDNA is cloned into pcDNA 3.1 myc-his expression vector (Invitrogen, see the Example entitled "Production of Recombinant 161P2F10B in Eukaryotic Systems"). After transfection of the constructs into 293T cells, cell lysates are probed with the anti-161 P2F10B serum and with anti-His antibody (Santa Cruz Biotechnologies, Santa Cruz, Calif.) to determine specific reactivity to denatured 161P2F10B protein using the Western blot technique. Immunoprecipitation and flow cytometric analyses of 293T and other recombinant 161P2F10B-expressing cells determine recognition of native protein by the antiserum. In

addition, Western blot, immunoprecipitation, fluorescent microscopy, and flow cytometric techniques using cells that endogenously express 161P2F10B are carried out to test specificity.

[0467] The anti-serum from the Tag5 161 P2F 10B immunized rabbit is affinity purified by passage over a column composed of the Tag5 antigen covalently coupled to Affigel matrix (BioRad, Hercules, Calif.). The serum is then further purified by protein G affinity chromatography to isolate the IgG fraction. Serum from rabbits immunized with fusion proteins, such as GST and MBP, fusion proteins, are purified by depletion of antibodies reactive to the fusion partner sequence by passage over an affinity column containing the fusion partner either alone or in the context of an irrelevant fusion protein. Sera from other His-tagged antigens and peptide immunized rabbits as well as fusion partner depleted sera are affinity purified by passage over a column matrix composed of the original protein immunogen or free peptide.

Example 9

Generation of 161P2F10B Monoclonal Antibodies (mAbs)

[0468] In one embodiment, therapeutic mAbs to 161P2F10B comprise those that react with epitopes of the protein that would disrupt or modulate the biological function of 161P2F10B, for example those that would disrupt its catalytic activity or its interaction with ligands or proteins that mediate its biological activity. Therapeutic mAbs also comprise those that specifically bind epitopes of 161P2F10B exposed on the cell surface and thus are useful in targeting mAb-toxin conjugates. Immunogens for generation of such mAbs include those designed to encode or contain the entire 161P2F10B protein, the predicted extracellular domain (amino acids 45-875), predicted functional domains such as the somatomedin-B-like domain (amino acids 53-133), the catalytic domain (amino acids 158-538), or the nuclease-like domain (amino acids 609-875), or regions of the 161P2F10B protein predicted to be antigenic from computer analysis of the amino acid sequence (see, e.g., **FIG. 5**, **FIG. 6**, **FIG. 7**, **FIG. 8**, or **FIG. 9**, and the Example entitled "Antigenicity Profiles"). Immunogens include peptides, recombinant bacterial proteins, and mammalian expressed Tag 5 proteins and human and murine IgG FC fusion proteins. In addition, cells expressing high levels of 161P2F10B, such as 293T-161P2F10B or 300.19-161P2F10B murine Pre-B cells, are used to immunize mice.

[0469] To generate mAbs to 161P2F10B, mice are first immunized intraperitoneally (IP) with, typically, 10-50 μ g of protein immunogen or 10⁷ 161P2F10B-expressing cells mixed in complete Freund's adjuvant. Alternatively, mice are immunized intradermally for lymph node fusions. Mice are then subsequently immunized IP every 2-4 weeks with, typically, 10-50 μ g of protein immunogen or 10⁷ cells mixed in incomplete Freund's adjuvant. Alternatively, MPL-TDM adjuvant is used in immunizations. In addition to the above protein and cell-based immunization strategies, a DNA-based immunization protocol is employed in which a mammalian expression vector encoding 161P2F10B sequence is used to immunize mice by direct injection of the plasmid DNA. For example, the catalytic domain of 161P2F10B, amino acids 158-538, is cloned into the Tag5 mammalian

secretion vector and the recombinant vector is used as immunogen. In another example the same amino acids are cloned into an Fc-fusion secretion vector in which the 161P2F10B sequence is fused at the amino-terminus to an IgK leader sequence and at the carboxyl-terminus to the coding sequence of the human or murine IgG Fc region. This recombinant vector is then used as immunogen. The plasmid immunization protocols are used in combination with purified proteins expressed from the same vector and with cells expressing 161P2F 100R.

[0470] During the immunization protocol, test bleeds are taken 7-10 days following an injection to monitor titer and specificity of the immune response. Once appropriate reactivity and specificity is obtained as determined by ELISA, Western blotting, immunoprecipitation, fluorescence microscopy, and flow cytometric analyses, fusion and hybridoma generation is then carried out with established procedures well known in the art (see, e.g., Harlow and Lane, 1988).

[0471] In one embodiment for generating 161P2F10B monoclonal antibodies, a Tag5-161P2F10B antigen encoding amino acids 158-538 is expressed and purified from stably transfected 293T cells. Balb C mice are initially immunized intraperitoneally with 25 μ g of the Tag5-161P2F10B protein mixed in complete Freund's adjuvant. Mice are subsequently immunized every two weeks with 25 μ g of the antigen mixed in incomplete Freund's adjuvant for a total of three immunizations. ELISA using the Tag5 antigen determines the titer of serum from immunized mice. Reactivity and specificity of serum to full length 161P2F10B protein is monitored by Western blotting, immunoprecipitation and flow cytometry using 293T cells transfected with an expression vector encoding the 161P2F10B cDNA (see e.g., the Example entitled "Production of Recombinant 161P2F10B in Eukaryotic Systems"). Other recombinant 161P2F10B-expressing cells or cells endogenously expressing 161P2F10B are also used. Mice showing the strongest reactivity are rested and given a final injection of Tag5 antigen in PBS and then sacrificed four days later. The spleens of the sacrificed mice are harvested and fused to SPO/2 myeloma cells using standard procedures (Harlow and Lane, 1988). Supernatants from HAT selected growth wells are screened by ELISA, Western blot, immunoprecipitation, fluorescent microscopy, and flow cytometry to identify 161P2F10B specific antibody-producing clones.

[0472] The binding affinity of a 161P2F10B monoclonal antibody is determined using standard technologies. Affinity measurements quantify the strength of antibody to epitope binding and are used to help define which 161P2F10B monoclonal antibodies preferred for diagnostic or therapeutic use, as appreciated by one of skill in the art. The BIAcore system (Uppsala, Sweden) is a preferred method for determining binding affinity. The BIAcore system uses surface plasmon resonance (SPR, Welford K. 1991, Opt. Quant. Elect. 23: 1; Morton and Myszk, 1998, Methods in Enzymology 295: 268) to monitor biomolecular interactions in real time. BIAcore analysis conveniently generates association rate constants, dissociation rate constants, equilibrium dissociation constants, and affinity constants.

Example 10

HLA Class I and Class II Binding Assays

[0473] HLA class I and class II binding assays using purified HLA molecules are performed in accordance with disclosed protocols (e.g., PCT publications WO 94/20127 and WO 94/03205; Sidney et al., *Current Protocols in Immunology* 18.3.1 (1998); Sidney, et al., *J. Immunol.* 154:247 (1995); Sette, et al., *Mol. Immunol.* 31:813 (1994)). Briefly, purified MHC molecules (5 to 500 nM) are incubated with various unlabeled peptide inhibitors and 1-10 nM ¹²⁵I-radiolabeled probe peptides as described. Following incubation, MHC-peptide complexes are separated from free peptide by gel filtration and the fraction of peptide bound is determined. Typically, in preliminary experiments, each MHC preparation is titrated in the presence of fixed amounts of radiolabeled peptides to determine the concentration of HLA molecules necessary to bind 10-20% of the total radioactivity. All subsequent inhibition and direct binding assays are performed using these HLA concentrations.

[0474] Since under these conditions [label]<[HLA] and IC₅₀>[HLA], the measured IC₅₀ values are reasonable approximations of the true K_D values. Peptide inhibitors are typically tested at concentrations ranging from 120 μg/ml to 1.2 ng/ml, and are tested in two to four completely independent experiments. To allow comparison of the data obtained in different experiments, a relative binding figure is calculated for each peptide by dividing the IC₅₀ of a positive control for inhibition by the IC₅₀ for each tested peptide (typically unlabeled versions of the radiolabeled probe peptide). For database purposes, and inter-experiment comparisons, relative binding values are compiled. These values can subsequently be converted back into IC₅₀ nM values by dividing the IC₅₀ nM of the positive controls for inhibition by the relative binding of the peptide of interest. This method of data compilation is accurate and consistent for comparing peptides that have been tested on different days, or with different lots of purified MHC.

[0475] Binding assays as outlined above may be used to analyze HLA supermotif and/or HLA motif-bearing peptides.

Example 11

Identification of HLA Supermotif- and Motif-Bearing CTL Candidate Epitopes

[0476] HLA vaccine compositions of the invention can include multiple epitopes. The multiple epitopes can comprise multiple HLA supermotifs or motifs to achieve broad population coverage. This example illustrates the identification and confirmation of supermotif- and motif-bearing epitopes for the inclusion in such a vaccine composition. Calculation of population coverage is performed using the strategy described below.

[0477] Computer Searches and Algorithms for Identification of Supermotif and/or Motif-Bearing Epitopes

[0478] The searches performed to identify the motif-bearing peptide sequences in the Example entitled "Antigenicity Profiles" and Tables V-XVIII employ the protein sequence data from the gene product of 161P2F10B set forth in FIGS. 2 and 3.

[0479] Computer searches for epitopes bearing HLA Class I or Class II supermotifs or motifs are performed as follows. All translated 161P2F10B protein sequences are analyzed using a text string search software program to identify potential peptide sequences containing appropriate HLA binding motifs; such programs are readily produced in accordance with information in the art in view of known motif/supermotif disclosures. Furthermore, such calculations can be made mentally.

[0480] Identified A2-, A3-, and DR-supermotif sequences are scored using polynomial algorithms to predict their capacity to bind to specific HLA-Class I or Class II molecules. These polynomial algorithms account for the impact of different amino acids at different positions, and are essentially based on the premise that the overall affinity (or AG) of peptide-HLA molecule interactions can be approximated as a linear polynomial function of the type:

$$^{\circ}\Delta G = a_{1i}x_{a_{2i}}x_{a_{3i}} \dots x_{a_{ni}}$$

[0481] where a_{ji} is a coefficient which represents the effect of the presence of a given amino acid (j) at a given position (i) along the sequence of a peptide of n amino acids. The crucial assumption of this method is that the effects at each position are essentially independent of each other (i.e., independent binding of individual side-chains). When residue j occurs at position i in the peptide, it is assumed to contribute a constant amount j_i to the free energy of binding of the peptide irrespective of the sequence of the rest of the peptide.

[0482] The method of derivation of specific algorithm coefficients has been described in Gulukota et al., *J. Mol. Biol.* 267:1258-126, 1997; (see also Sidney et al., *Human Immunol.* 45:79-93, 1996; and Southwood et al., *J. Immunol.* 160:3363-3373, 1998). Briefly, for all i positions, anchor and non-anchor alike, the geometric mean of the average relative binding (ARB) of all peptides carrying j is calculated relative to the remainder of the group, and used as the estimate of j_i. For Class II peptides, if multiple alignments are possible, only the highest scoring alignment is utilized, following an iterative procedure. To calculate an algorithm score of a given peptide in a test set, the ARB values corresponding to the sequence of the peptide are multiplied. If this product exceeds a chosen threshold, the peptide is predicted to bind. Appropriate thresholds are chosen as a function of the degree of stringency of prediction desired.

[0483] Selection of HLA-A2 Supertype Cross-Reactive Peptides

[0484] Complete protein sequences from 161P2F10B are scanned utilizing motif identification software, to identify 8-, 9-10- and 11-mer sequences containing the HLA-A2-supermotif main anchor specificity. Typically, these sequences are then scored using the protocol described above and the peptides corresponding to the positive-scoring sequences are synthesized and tested for their capacity to bind purified HLA-A*0201 molecules in vitro (HLA-A*0201 is considered a prototype A2 supertype molecule).

[0485] These peptides are then tested for the capacity to bind to additional A2-supertype molecules (A*0202, A*0203, A*0206, and A*6802). Peptides that bind to at least three of the five A2-supertype alleles tested are typically deemed A2-supertype cross-reactive binders. Preferred pep-

tides bind at an affinity equal to or less than 500, nM to three or more HLA-A2 supertype molecules.

[0486] Selection of HLA-A3 Supermotif-Bearing Epitopes

[0487] The 161P2F10B protein sequence scanned above is also examined for the presence of peptides with the HLA-A3-supermotif primary anchors. Peptides corresponding to the HLA A3 supermotif-bearing sequences are then synthesized and tested for binding to HLA-A*0301 and HLA-A*1101 molecules, the molecules encoded by the two most prevalent A3-supertype alleles. The peptides that bind at least one of the two alleles with binding affinities of ≤ 500 nM, often ≤ 200 nM, are then tested for binding cross-reactivity to the other common A3-supertype alleles (e.g., A*3101, A*3301, and A*6801) to identify those that can bind at least three of the five HLA-A3-supertype molecules tested.

[0488] Selection of HLA-B7 Supermotif Bearing Epitopes

[0489] The 161P2F10B protein is also analyzed for the presence of 8-, 9-10-, or 11-mer peptides with the HLA-B7-supermotif. Corresponding peptides are synthesized and tested for binding to HLA-B*0702, the molecule encoded by the most common B7-supertype allele (i.e., the prototype B7 supertype allele). Peptides binding B*0702 with IC_{50} of < 500 nM are identified using standard methods. These peptides are then tested for binding to other common B7-supertype molecules (e.g., B*3501, B*5101, B*15301, and B*5401). Peptides capable of binding to three or more of the five B7-supertype alleles tested are thereby identified.

[0490] Selection of A1 and A24 motif-bearing epitopes

[0491] To further increase population coverage, HLA-A1 and -A24 epitopes can also be incorporated into vaccine compositions. An analysis of the 161P2F10B protein can also be performed to identify HLA-A1- and A24-motif-containing sequences.

[0492] High affinity and/or cross-reactive binding epitopes that bear other motif and/or supermotifs are identified using analogous methodology.

Example 12

Confirmation of Immunogenicity

[0493] Cross-reactive candidate CTLA2-supermotif-bearing peptides that are identified as described herein are selected to confirm in vitro immunogenicity. Confirmation is performed using the following methodology:

[0494] Target Cell Lines for Cellular Screening:

[0495] The-0.221A2.1 cell line, produced by transferring the HLA-A2.1 gene into the HLA-A, -B, -C null mutant human B-lymphoblastoid cell line 721.221, is used as the peptide-loaded target to measure activity of HLA-A2.1-restricted CTL. This cell line is grown in RPMI-1640 medium supplemented with antibiotics, sodium pyruvate, nonessential amino acids and 10% (v/v) heat inactivated FCS. Cells that express an antigen of interest, or transfectants comprising the gene encoding the antigen of interest, can be used as target cells to confirm the ability of peptide-specific CTLs to recognize endogenous antigen.

[0496] Primary CTL Induction Cultures:

[0497] Generation of Dendritic Cells (DC): PBMCs are thawed in RPMI with 30 μ g/ml DNase, washed twice and resuspended in complete medium (RPMI-1640 plus 5% AB human serum, non-essential amino acids, sodium pyruvate, L-glutamine and penicillin/streptomycin). The monocytes are purified by plating 10×10^6 PBMC/well in a 6-well plate. After 2 hours at 37° C., the non-adherent cells are removed by gently shaking the plates and aspirating the supernatants. The wells are washed a total of three times with 3 ml RPMI to remove most of the non-adherent and loosely adherent cells. Three ml of complete medium containing 50 ng/ml of GM-CSF and 1,000 U/ml of IL-4 are then added to each well. TNF α is added to the DCs on day 6 at 75 ng/ml and the cells are used for CTL induction cultures on day 7.

[0498] Induction of CTL with DC and Peptide: CD8+T-cells are isolated by positive selection with Dynal immunomagnetic beads (Dynabeads® M-450) and the detachabead® reagent. Typically about $200\text{--}250 \times 10^6$ PBMC are processed to obtain 24×10^6 CD8+T-cells (enough for a 48-well plate culture). Briefly, the PBMCs are thawed in RPMI with 30 μ g/ml DNase, washed once with PBS containing 1% human AB serum and resuspended in PBS/1% AB serum at a concentration of 20×10^6 cells/ml. The magnetic beads are washed 3 times with PBS/AB serum, added to the cells (140 μ l beads/ 20×10^6 cells) and incubated for 1 hour at 4° C. with continuous mixing. The beads and cells are washed 4x with PBS/AB serum to remove the nonadherent cells and resuspended at 100×10^6 cells/ml (based on the original cell number) in PBS/AB serum containing 100 μ l/ml detachabead® reagent and 30 μ g/ml DNase. The mixture is incubated for 1 hour at room temperature with continuous mixing. The beads are washed again with PBS/AB/DNase to collect the CD8+T-cells. The DC are collected and centrifuged at 1300 rpm for 5-7 minutes, washed once with PBS with 1% BSA, counted and pulsed with 40 μ g/ml of peptide at a cell concentration of $1\text{--}2 \times 10^6$ /ml in the presence of 3 μ g/ml β_2 -microglobulin for 4 hours at 20° C. The DC are then irradiated (4,200 rads), washed 1 time with medium and counted again.

[0499] Setting up induction cultures: 0.25 ml cytokine-generated DC (at 1×10^5 cells/ml) are co-cultured with 0.25 ml of CD8+T-cells (at 2×10^6 cell/ml) in each well of a 48-well plate in the presence of 10 ng/ml of IL-7. Recombinant human IL-10 is added the next day at a final concentration of 10 ng/ml and rhuman IL-2 is added 48 hours later at 10 IU/ml.

[0500] Restimulation of the induction cultures with peptide-pulsed adherent cells: Seven and fourteen days after the primary induction, the cells are restimulated with peptide-pulsed adherent cells. The PBMCs are thawed and washed twice with RPMI and DNase. The cells are resuspended at 5×10^6 cells/ml and irradiated at 4200 rads. The PBMCs are plated at 2×10^6 in 0.5 ml complete medium per well and incubated for 2 hours at 37° C. The plates are washed twice with RPMI by tapping the plate gently to remove the nonadherent cells and the adherent cells pulsed with 10 μ g/ml of peptide in the presence of 3 μ g/ml B_2 microglobulin in 0.25 ml RPMI/5%AB per well for 2 hours at 37° C. Peptide solution from each well is aspirated and the wells are washed once with RPMI. Most of the media is aspirated from the induction cultures (CD8+cells) and brought to 0.5 ml with fresh media. The cells are then transferred to the wells containing the peptide-pulsed adherent cells. Twenty

four hours later recombinant human IL-10 is added at a final concentration of 10 ng/ml and recombinant human IL2 is added the next day and again 2-3 days later at 501U/ml (Tsai et al., *Critical Reviews in Immunology* 18(1-2):65-75, 1998). Seven days later, the cultures are assayed for CTL activity in a ^{51}Cr release assay. In some experiments the cultures are assayed for peptide-specific recognition in the in situ IFN γ ELISA at the time of the second restimulation followed by assay of endogenous recognition 7 days later. After expansion, activity is measured in both assays for a side-by-side comparison.

[0501] Measurement of CTL Lytic Activity by ^{51}Cr Release.

[0502] Seven days after the second restimulation, cytotoxicity is determined in a standard (5 hr) ^{51}Cr release assay by assaying individual wells at a single E:T. Peptide-pulsed targets are prepared by incubating the cells with 10 $\mu\text{g}/\text{ml}$ peptide overnight at 37° C.

[0503] Adherent target cells are removed from culture flasks with trypsin-EDTA. Target cells are labeled with 200 μCi of ^{51}Cr sodium chromate (Dupont, Wilmington, Del.) for 1 hour at 37° C. Labeled target cells are resuspended at 10^6 per ml and diluted 1:10 with K562 cells at a concentration of $3.3 \times 10^6/\text{ml}$ (an NK-sensitive erythroblastoma cell line used to reduce non-specific lysis). Target cells (100 μl) and effectors (100 μl) are plated in 96 well round-bottom plates and incubated for 5 hours at 37° C. At that time, 100 μl of supernatant are collected from each well and percent lysis is determined according to the formula: [(cpm of the test sample-cpm of the spontaneous ^{51}Cr release sample)/(cpm of the maximal ^{51}Cr release sample-cpm of the spontaneous ^{51}Cr release sample)] $\times 100$.

[0504] Maximum and spontaneous release are determined by incubating the labeled targets with 1% Triton X-100 and media alone, respectively. A positive culture is defined as one in which the specific lysis (sample-background) is 10% or higher in the case of individual wells and is 15% or more at the two highest E:T ratios when expanded cultures are assayed.

[0505] In situ Measurement of Human IFN γ Production as an Indicator of Peptide-specific and Endogenous Recognition

[0506] Immulon 2 plates are coated with mouse anti-human IFN γ monoclonal antibody (4 $\mu\text{g}/\text{ml}$ 0.1 M NaHCO_3 , pH 8.2) overnight at 4° C. The plates are washed with Ca^{2+} , Mg^{2+} -free PBS/0.05% Tween 20 and blocked with PBS/10% FCS for two hours, after which the CTLs (100 $\mu\text{l}/\text{well}$) and targets (100 $\mu\text{l}/\text{well}$) are added to each well, leaving empty wells for the standards and blanks (which received media only). The target cells, either peptide-pulsed or endogenous targets, are used at a concentration of 1×10^6 cells/ml. The plates are incubated for 48 hours at 37° C. with 5% CO_2 -Recombinant human IFN-gamma is added to the standard wells starting at 400 pg or 1200 pg/100 microliter/well and the plate incubated for two hours at 37° C. The plates are washed and 100 μl of biotinylated mouse anti-human IFN-gamma monoclonal antibody (2 microgram/ml in PBS/3%FCS/0.05% Tween 20) are added and incubated for 2 hours at room temperature. After washing again, 100 microliter HRP-streptavidin (1:4000) are added and the plates incubated for one hour at room temperature. The

plates are then washed 6x with wash buffer, 100 microliter/well developing solution (TMB 1:1) are added, and the plates allowed to develop for 5-15 minutes. The reaction is stopped with 50 microliter/well 1M H_3PO_4 and read at OD450. A culture is considered positive if it measured at least 50 pg of IFN-gamma/well above background and is twice the background level of expression.

[0507] CTL Expansion.

[0508] Those cultures that demonstrate specific lytic activity against peptide-pulsed targets and/or tumor targets are expanded over a two week period with anti-CD3. Briefly, 5×10^4 CD8+cells are added to a T25 flask containing the following: 1×10^6 irradiated (4,200 rad) PBMC (autologous or allogeneic) per ml, 2×10^5 irradiated (8,000 rad) EBV-transformed cells per ml, and OKT3 (anti-CD3) at 30 ng per ml in RPMI-1640 containing 10% (v/v) human AB serum, non-essential amino acids, sodium pyruvate, 25 μM 2-mercaptoethanol, L-glutamine and penicillin/streptomycin. Recombinant human IL2 is added 24 hours later at a final concentration of 200 IU/ml and every three days thereafter with fresh media at 50 IU/ml. The cells are split if the cell concentration exceeds $1 \times 10^6/\text{ml}$ and the cultures are assayed between days 13 and 15 at E:T ratios of 30, 10, 3 and 1:1 in the ^{51}Cr release assay or at $1 \times 10^6/\text{ml}$ in the in situ IFN γ assay using the same targets as before the expansion.

[0509] Cultures are expanded in the absence of anti-CD3 $^{+}$ as follows. Those cultures that demonstrate specific lytic activity against peptide and endogenous targets are selected and 5×10^4 CD8+cells are added to a T25 flask containing the following: 1×10^6 autologous PBMC per ml which have been peptide-pulsed with 10 $\mu\text{g}/\text{ml}$ peptide for two hours at 37° C. and irradiated (4,200 rad); 2×10^5 irradiated (8,000 rad) EBV-transformed cells per ml RPMI-1640 containing 10% (v/v) human AB serum, non-essential AA, sodium pyruvate, 25mM 2-ME, L-glutamine and gentamicin.

[0510] Immunogenicity of A2 Supermotif-Bearing Peptides

[0511] A2-supermotif cross-reactive binding peptides are tested in the cellular assay for the ability to induce peptide-specific CTL in normal individuals. In this analysis, a peptide is typically considered to be an epitope if it induces peptide-specific CTLs in at least individuals, and preferably, also recognizes the endogenously expressed peptide.

[0512] Immunogenicity can also be confirmed using PBMCs isolated from patients bearing a tumor that expresses 161P2F10B. Briefly, PBMCs are isolated from patients, re-stimulated with peptide-pulsed monocytes and assayed for the ability to recognize peptide-pulsed target cells as well as transfected cells endogenously expressing the antigen.

[0513] Evaluation of A*03/A11 Immunogenicity

[0514] HLA-A3 supermotif-bearing cross-reactive binding peptides are also evaluated for immunogenicity using methodology analogous for that used to evaluate the immunogenicity of the HLA-A2 supermotif peptides.

[0515] Evaluation of B7 Immunogenicity

[0516] Immunogenicity screening of the B7-supertype cross-reactive binding peptides identified as set forth herein

are confirmed in a manner analogous to the confirmation of A2- and A3-supermotif-bearing peptides.

[0517] Peptides bearing other supermotifs/motifs, e.g., HLA-A1, HLA-A24 etc. are also confirmed using similar methodology

Example 13

Implementation of the Extended Supermotif to Improve the Binding Capacity of Native Epitopes by Creating Analogs

[0518] HLA motifs and supermotifs (comprising primary and/or secondary residues) are useful in the identification and preparation of highly cross-reactive native peptides, as demonstrated herein. Moreover, the definition of HLA motifs and supermotifs also allows one to engineer highly cross-reactive epitopes by identifying residues within a native peptide sequence which can be analoged to confer upon the peptide certain characteristics, e.g. greater cross-reactivity within the group of HLA molecules that comprise a supertype, and/or greater binding affinity for some or all of those HLA molecules. Examples of analoging peptides to exhibit modulated binding affinity are set forth in this example.

[0519] Analoging at Primary Anchor Residues

[0520] Peptide engineering strategies are implemented to further increase the cross-reactivity of the epitopes. For example, the main anchors of A2-supermotif-bearing peptides are altered, for example, to introduce a preferred L, I, V, or M at position 2, and I or V at the C-terminus.

[0521] To analyze the cross-reactivity of the analog peptides, each engineered analog is initially tested for binding to the prototype A2 supertype allele A*0201, then, if A*0201 binding capacity is maintained, for A2-supertype cross-reactivity.

[0522] Alternatively, a peptide is confirmed as binding one or all supertype members and then analoged to modulate binding affinity to any one (or more) of the supertype members to add population coverage.

[0523] The selection of analogs for immunogenicity in a cellular screening analysis is typically further restricted by the capacity of the parent wild type (WT) peptide to bind at least weakly, i.e., bind at an IC_{50} of 5000 nM or less, to three or more A2 supertype alleles. The rationale for this requirement is that the WT peptides must be present endogenously in sufficient quantity to be biologically relevant. Analoged peptides have been shown to have increased immunogenicity and cross-reactivity by T cells specific for the parent epitope (see, e.g., Parkhurst et al., *J. Immunol.* 157:2539, 1996; and Pogue et al., *Proc. Natl. Acad. Sci. USA* 92:8166, 1995).

[0524] In the cellular screening of these peptide analogs, it is important to confirm that analog-specific CTLs are also able to recognize the wild-type peptide and, when possible, target cells that endogenously express the epitope.

[0525] Analoging of HLA-A3 and B7-Supermotif-Bearing Peptides

[0526] Analogs of HLA-A3 supermotif-bearing epitopes are generated using strategies similar to those employed in

analoging HLA-A2 supermotif-bearing peptides. For example, peptides binding to 3/5 of the A3-supertype molecules are engineered at primary anchor residues to possess a preferred residue (V, S, M, or A) at position 2.

[0527] The analog peptides are then tested for the ability to bind A*03 and A*11 (prototype A3 supertype alleles). Those peptides that demonstrate <500 nM binding capacity are then confirmed as having A3-supertype cross-reactivity.

[0528] Similarly to the A2- and A3-motif bearing peptides, peptides binding 3 or more B7-supertype alleles can be improved, where possible, to achieve increased cross-reactive binding or greater binding affinity or binding half life. B7 supermotif-bearing peptides are, for example, engineered to possess a preferred residue (V, I, L, or F) at the C-terminal primary anchor position, as demonstrated by Sidney et al. (*J. Immunol.* 157:3480-3490, 1996).

[0529] Analoging at primary anchor residues of other motif and/or supermotif-bearing epitopes is performed in a like manner.

[0530] The analog peptides are then be confirmed for immunogenicity, typically in a cellular screening assay. Again, it is generally important to demonstrate that analog-specific CTLs are also able to recognize the wild-type peptide and, when possible, targets that endogenously express the epitope.

[0531] Analoging at Secondary Anchor Residues

[0532] Moreover, HLA supermotifs are of value in engineering highly cross-reactive peptides and/or peptides that bind HLA molecules with increased affinity by identifying particular residues at secondary anchor positions that are associated with such properties. For example, the binding capacity of a B7 supermotif-bearing peptide with an F residue at position 1 is analyzed. The peptide is then analoged to, for example, substitute L for F at position 1. The analoged peptide is evaluated for increased binding affinity, binding half life and/or increased cross-reactivity. Such a procedure identifies analoged peptides with enhanced properties.

[0533] Engineered analogs with sufficiently improved binding capacity or cross-reactivity can also be tested for immunogenicity in HLA-B7-transgenic mice, following for example, IFA immunization or lipopeptide immunization. Analoged peptides are additionally tested for the ability to stimulate a recall response using PBMC from patients with 161P2F10B-expressing tumors.

[0534] Other Analoging Strategies

[0535] Another form of peptide analoging, unrelated to anchor positions, involves the substitution of a cysteine with α -amino butyric acid. Due to its chemical nature, cysteine has the propensity to form disulfide bridges and sufficiently alter the peptide structurally so as to reduce binding capacity. Substitution of α -amino butyric acid for cysteine not only alleviates this problem, but has been shown to improve binding and crossbinding capabilities in some instances (see, e.g., the review by Sette et al., In: *Persistent Viral Infections*, Eds. R. Ahmed and I. Chen, John Wiley & Sons, England, 1999).

[0536] Thus, by the use of single amino acid substitutions, the binding properties and/or cross-reactivity of peptide ligands for HLA supertype molecules can be modulated.

Example 14

Identification and Confirmation of
161P2F10B-Derived Sequences with HLA-DR
Binding Motifs

[0537] Peptide epitopes bearing an HLA class II supermotif or motif are identified and confirmed as outlined below using methodology similar to that described for HLA Class I peptides.

[0538] Selection of HLA-DR-Supermotif-Bearing Epitopes.

[0539] To identify 161P2F10B-derived, HLA class II HTL epitopes, the 161P2F10B antigen is analyzed for the presence of sequences bearing an HLA-DR-motif or supermotif. Specifically, 15-mer sequences are selected comprising a DR-supermotif, comprising a 9-mer core, and three-residue N- and C-terminal flanking regions (15 amino acids total).

[0540] Protocols for predicting peptide binding to DR molecules have been developed (Southwood et al., *J. Immunol.* 160:3363-3373, 1998). These protocols, specific for individual DR molecules, allow the scoring, and ranking, of 9-mer core regions. Each protocol not only scores peptide sequences for the presence of DR-supermotif primary anchors (i.e., at position 1 and position 6) within a 9-mer core, but additionally evaluates sequences for the presence of secondary anchors. Using allele-specific selection tables (see, e.g., Southwood et al., *ibid.*), it has been found that these protocols efficiently select peptide sequences with a high probability of binding a particular DR molecule. Additionally, it has been found that performing these protocols in tandem, specifically those for DR1, DR4w4, and DR7, can efficiently select DR cross-reactive peptides.

[0541] The 161P2F10B-derived peptides identified above are tested for their binding capacity for various common HLA-DR molecules. All peptides are initially tested for binding to the DR molecules in the primary panel: DR1, DR4w4, and DR7. Peptides binding at least two of these three DR molecules are then tested for binding to DR2w2 P1, DR2w2 P2, DR6w19, and DR9 molecules in secondary assays. Finally, peptides binding at least two of the four secondary panel DR molecules, and thus cumulatively at least four of seven different DR molecules, are screened for binding to DR4w15, DR5w11, and DR8w2 molecules in tertiary assays. Peptides binding at least seven of the ten DR molecules comprising the primary, secondary, and tertiary screening assays are considered cross-reactive DR binders. 161P2F10B-derived peptides found to bind common HLA-DR alleles are of particular interest.

[0542] Selection of DR3 Motif Peptides

[0543] Because HLA-DR3 is an allele that is prevalent in Caucasian, Black, and Hispanic populations, DR3 binding capacity is a relevant criterion in the selection of HTL epitopes. Thus, peptides shown to be candidates may also be assayed for their DR3 binding capacity. However, in view of the binding specificity of the DR3 motif, peptides binding only to DR3 can also be considered as candidates for inclusion in a vaccine formulation.

[0544] To efficiently identify peptides that bind DR3, target 161P2F10B antigens are analyzed for sequences car-

rying one of the two DR3-specific binding motifs reported by Geluk et al. (*J. Immunol.* 152:5742-5748, 1994). The corresponding peptides are then synthesized and confirmed as having the ability to bind DR3 with an affinity of 1 μ M or better, i.e., less than 1 μ M. Peptides are found that meet this binding criterion and qualify as HLA class II high affinity binders.

[0545] DR3 binding epitopes identified in this manner are included in vaccine compositions with DR supermotif-bearing peptide epitopes.

[0546] Similarly to the case of HLA class I motif-bearing peptides, the class II motif-bearing peptides are analogized to improve affinity or cross-reactivity. For example, aspartic acid at position 4 of the 9-mer core sequence is an optimal residue for DR3 binding, and substitution for that residue often improves DR 3 binding.

Example 15

Immunogenicity of 161P2F10B-derived HTL
epitopes

[0547] This example determines immunogenic DR supermotif- and DR3 motif-bearing epitopes among those identified using the methodology set forth herein.

[0548] Immunogenicity of HTL epitopes are confirmed in a manner analogous to the determination of immunogenicity of CTL epitopes, by assessing the ability to stimulate HTL responses and/or by using appropriate transgenic mouse models. Immunogenicity is determined by screening for: 1.) in vitro primary induction using normal PBMC or 2.) recall responses from patients who have 161P2F10B-expressing tumors.

Example 16

Calculation of Phenotypic Frequencies of
HLA-Supertypes in Various Ethnic Backgrounds to
Determine Breadth of Population Coverage

[0549] This example illustrates the assessment of the breadth of population coverage of a vaccine composition comprised of multiple epitopes comprising multiple supermotifs and/or motifs.

[0550] In order to analyze population coverage, gene frequencies of HLA alleles are determined. Gene frequencies for each HLA allele are calculated from antigen or allele frequencies utilizing the binomial distribution formulae $gf=1-(\text{SQRT}(1-af))$ (see, e.g., Sidney et al., *Human Immunol.* 45:79-93, 1996). To obtain overall phenotypic frequencies, cumulative gene frequencies are calculated, and the cumulative antigen frequencies derived by the use of the inverse formula $[af=11-(1-Cgf)^2]$.

[0551] Where frequency data is not available at the level of DNA typing, correspondence to the serologically defined antigen frequencies is assumed. To obtain total potential supertype population coverage no linkage disequilibrium is assumed, and only alleles confirmed to belong to each of the supertypes are included (minimal estimates). Estimates of total potential coverage achieved by inter-loci combinations are made by adding to the A coverage the proportion of the non-A covered population that could be expected to be covered by the B alleles considered (e.g., $\text{total}=A+B*(1-A)$).

Confirmed members of the A3-like supertype are A3, A11, A31, A*3301, and A*6801. Although the A3-like supertype may also include A34, A66, and A*7401, these alleles were not included in overall frequency calculations. Likewise, confirmed members of the A2-like supertype family are A*0201, A*0202, A*0203, A*0204, A*0205, A*0206, A*0207, A*6802, and A*6901. Finally, the B7-like supertype-confirmed alleles are: B7, B*3501-03, B51, B*5301, B*5401, B*5501-2, B*5601, B*6701, and B*7801 (potentially also B*1401, B*3504-06, B*4201, and B*5602).

[0552] Population coverage achieved by combining the A2-, A3- and B7-supertypes is approximately 86% in five major ethnic groups. Coverage may be extended by including peptides bearing the A1 and A24 motifs. On average, A1 is present in 12% and A24 in 29% of the population across five different major ethnic groups (Caucasian, North American Black, Chinese, Japanese, and Hispanic). Together, these alleles are represented with an average frequency of 39% in these same ethnic populations. The total coverage across the major ethnicities when A1 and A24 are combined with the coverage of the A2-, A3- and B7-supertype alleles is >95%. An analogous approach can be used to estimate population coverage achieved with combinations of class II motif-bearing epitopes.

[0553] Immunogenicity studies in humans (e.g., Bertoni et al., *J. Clin. Invest.* 100:503, 1997; Doolan et al., *Immunity* 7:97, 1997; and Threlkeld et al., *J. Immunol.* 159:1648, 1997) have shown that highly cross-reactive binding peptides are almost always recognized as epitopes. The use of highly cross-reactive binding peptides is an important selection criterion in identifying candidate epitopes for inclusion in a vaccine that is immunogenic in a diverse population.

[0554] With a sufficient number of epitopes (as disclosed herein and from the art), an average population coverage is predicted to be greater than 95% in each of five major ethnic populations. The game theory Monte Carlo simulation analysis, which is known in the art (see e.g., Osborne, M. J. and Rubinstein, A. "A course in game theory" MIT Press, 1994), can be used to estimate what percentage of the individuals in a population comprised of the Caucasian, North American Black, Japanese, Chinese, and Hispanic ethnic groups would recognize the vaccine epitopes described herein. A preferred percentage is 90%. A more preferred percentage is 95%.

Example 17

CTL Recognition Of Endogenously Processed Antigens After Priming

[0555] This example confirms that CTL induced by native or analoged peptide epitopes identified and selected as described herein recognize endogenously synthesized, i.e., native antigens.

[0556] Effector cells isolated from transgenic mice that are immunized with peptide epitopes, for example HLA-A2 supermotif-bearing epitopes, are re-stimulated in vitro using peptide-coated stimulator cells. Six days later, effector cells are assayed for cytotoxicity and the cell lines that contain peptide-specific cytotoxic activity are further re-stimulated. An additional six days later, these cell lines are tested for cytotoxic activity on ⁵¹Cr labeled Jurkat-A2.1/K^b target cells in the absence or presence of peptide, and also tested on ⁵¹Cr

labeled target cells bearing the endogenously synthesized antigen, i.e. cells that are stably transfected with 161P2F10B expression vectors.

[0557] The results demonstrate that CTL lines obtained from animals primed with peptide epitope recognize endogenously synthesized 161P2F10B antigen. The choice of transgenic mouse model to be used for such an analysis depends upon the epitope(s) that are being evaluated. In addition to HLA-A*0201/K^b transgenic mice, several other transgenic mouse models including mice with human A11, which may also be used to evaluate A3 epitopes, and B7 alleles have been characterized and others (e.g., transgenic mice for HLA-A1 and A24) are being developed. HLA-DR1 and HLA-DR3 mouse models have also been developed, which may be used to evaluate HTL epitopes.

Example 18

Activity Of CTL-HTL Conjugated Epitopes In Transgenic Mice

[0558] This example illustrates the induction of CTLs and HTLs in transgenic mice, by use of a 161P2F10B-derived CTL and HTL peptide vaccine compositions. The vaccine composition used herein comprise peptides to be administered to a patient with a 161P2F10B-expressing tumor. The peptide composition can comprise multiple CTL and/or HTL epitopes. The epitopes are identified using methodology as described herein. This example also illustrates that enhanced immunogenicity can be achieved by inclusion of one or more HTL epitopes in a CTL vaccine composition; such a peptide composition can comprise an HTL epitope conjugated to a CTL epitope. The CTL epitope can be one that binds to multiple HLA family members at an affinity of 500 nM or less, or analogs of that epitope. The peptides may be lipidated, if desired.

[0559] Immunization procedures: Immunization of transgenic mice is performed as described (Alexander et al., *J. Immunol.* 159:4753-4761, 1997). For example, A2/K^b mice, which are transgenic for the human HLA A2.1 allele and are used to confirm the immunogenicity of HLA-A*0201 motif- or HLA-A2 supermotif-bearing epitopes, and are primed subcutaneously (base of the tail) with a 0.1 ml of peptide in Incomplete Freund's Adjuvant, or if the peptide composition is a lipidated CTL/HTL conjugate, in DMSO/saline, or if the peptide composition is a polypeptide, in PBS or Incomplete Freund's Adjuvant. Seven days after priming, splenocytes obtained from these animals are restimulated with syngenic irradiated LPS-activated lymphoblasts coated with peptide.

[0560] Cell lines: Target cells for peptide-specific cytotoxicity assays are Jurkat cells transfected with the HLA-A2.1/K^b chimeric gene (e.g., Vitiello et al., *J. Exp. Med.* 173:1007, 1991)

[0561] In vitro CTL activation: One week after priming, spleen cells (30×10⁶ cells/flask) are co-cultured at 37° C. with syngeneic, irradiated (3000 rads), peptide coated lymphoblasts (10×10⁶ cells/flask) in 10 ml of culture medium/T25 flask. After six days, effector cells are harvested and assayed for cytotoxic activity.

[0562] Assay for cytotoxic activity: Target cells (1.0 to 1.5×10⁵) are incubated at 37° C. in the presence of 200 μl of ⁵¹Cr. After 60 minutes, cells are washed three times and

resuspended in R10 medium. Peptide is added where required at a concentration of 1 $\mu\text{g}/\text{ml}$. For the assay, 10^4 ^{51}Cr -labeled target cells are added to different concentrations of effector cells (final volume of 200 μl) in U-bottom 96-well plates. After a six hour incubation period at 37° C., a 0.1 ml aliquot of supernatant is removed from each well and radioactivity is determined in a Micromedic automatic gamma counter. The percent specific lysis is determined by the formula: percent specific release = $100 \times (\text{experimental release} - \text{spontaneous release}) / (\text{maximum release} - \text{spontaneous release})$. To facilitate comparison between separate CTL assays run under the same conditions, % ^{51}Cr release data is expressed as lytic units/ 10^6 cells. One lytic unit is arbitrarily defined as the number of effector cells required to achieve 30% lysis of 10,000 target cells in a six hour ^{51}Cr release assay. To obtain specific lytic units/ 10^6 , the lytic units/ 10^6 obtained in the absence of peptide is subtracted from the lytic units/ 10^6 obtained in the presence of peptide. For example, if 30% ^{51}Cr release is obtained at the effector (E): target (T) ratio of 50:1 (i.e., 5×10^5 effector cells for 10,000 targets) in the absence of peptide and 5:1 (i.e., 5×10^4 effector cells for 10,000 targets) in the presence of peptide, the specific lytic units would be: $[(1/50,000) - (1/500,000)] \times 10^6 = 18 \text{ LU}$.

[0563] The results are analyzed to assess the magnitude of the CTL responses of animals injected with the immunogenic CTL/HTL conjugate vaccine preparation and are compared to the magnitude of the CTL response achieved using, for example, CTL epitopes as outlined above in the Example entitled "Confirmation of Immunogenicity". Analyses similar to this may be performed to confirm the immunogenicity of peptide conjugates containing multiple CTL epitopes and/or multiple HTL epitopes. In accordance with these procedures, it is found that a CTL response is induced, and concomitantly that an HTL response is induced upon administration of such compositions.

Example 19

Selection of CTL and HTL Epitopes for Inclusion in an 161P2F10B-Specific Vaccine

[0564] This example illustrates a procedure for selecting peptide epitopes for vaccine compositions of the invention. The peptides in the composition can be in the form of a nucleic acid sequence, either single or one or more sequences (i.e., minigene) that encodes peptide(s), or can be single and/or polyepitopic peptides.

[0565] The following principles are utilized when selecting a plurality of epitopes for inclusion in a vaccine composition. Each of the following principles is balanced in order to make the selection.

[0566] Epitopes are selected which; upon administration, mimic immune responses that are correlated with 161P2F10B clearance. The number of epitopes used depends on observations of patients who spontaneously clear 161P2F10B. For example, if it has been observed that patients who spontaneously clear 161P2F10B generate an immune response to at least three (3) from 161P2F10B antigen, then three or four (3-4) epitopes should be included for HLA class I. A similar rationale is used to determine HLA class II epitopes.

[0567] Epitopes are often selected that have a binding affinity of an IC_{50} of 500 nM or less for an HLA class I

molecule, or for class II, an IC_{50} of 1000 nM or less; or HLA Class I peptides with high binding scores from the BIMAS web site, at URL bimas.dcrf.nih.gov/.

[0568] In order to achieve broad coverage of the vaccine through out a diverse population, sufficient supermotif bearing peptides, or a sufficient array of allele-specific motif bearing peptides, are selected to give broad population coverage. In one embodiment, epitopes are selected to provide at least 80% population coverage. A Monte Carlo analysis, a statistical evaluation known in the art, can be employed to assess breadth, or redundancy, of population coverage.

[0569] When creating polyepitopic compositions, or a minigene that encodes same, it is typically desirable to generate the smallest peptide possible that encompasses the epitopes of interest. The principles employed are similar, if not the same, as those employed when selecting a peptide comprising nested epitopes. For example, a m protein sequence for the vaccine composition is selected because it has maximal number of epitopes contained within the sequence, i.e., it has a high concentration of epitopes. Epitopes may be nested or overlapping (i.e., frame shifted relative to one another). For example, with overlapping epitopes, two 9-mer epitopes and one 10-mer epitope can be present in a 10 amino acid peptide. Each epitope can be exposed and bound by an HLA molecule upon administration of such a peptide. A multi-epitopic, peptide can be generated synthetically, recombinantly, or via cleavage from the native source. Alternatively, an analog can be made of this native sequence, whereby one or more of the epitopes comprise substitutions that alter the cross-reactivity and/or binding affinity properties of the polyepitopic peptide. Such a vaccine composition is administered for therapeutic or prophylactic purposes. This embodiment provides for the possibility that an as yet undiscovered aspect of immune system processing will apply to the native nested sequence and thereby facilitate the production of therapeutic or prophylactic immune response-inducing vaccine compositions. Additionally such an embodiment provides for the possibility of motif-bearing epitopes for an HLA makeup that is presently unknown. Furthermore, this embodiment (absent the creating of any analogs) directs the immune response to multiple peptide sequences that are actually present in 161P2F10B, thus avoiding the need to evaluate any junctional epitopes. Lastly, the embodiment provides an economy of scale when producing nucleic acid vaccine compositions. Related to this embodiment, computer programs can be derived in accordance with principles in the art, which identify in a target sequence, the greatest number of epitopes per sequence length.

[0570] A vaccine composition comprised of selected peptides, when administered, is safe, efficacious, and elicits an immune response similar in magnitude to an immune response that controls or clears cells that bear or overexpress 161P2F10B.

Example 20

Construction of "Minigene" Multi-Epitope DNA Plasmids

[0571] This example discusses the construction of a minigene expression plasmid. Minigene plasmids may, of course,

contain various configurations of B cell, CTL and/or HTL epitopes or epitope analogs as described herein.

[0572] A minigene expression plasmid typically includes multiple CTL and HTL peptide epitopes. In the present example, HLA-A2, -A3, -B7 supermotif-bearing peptide epitopes and HLA-A1 and -A24 motif-bearing peptide epitopes are used in conjunction with DR supermotif-bearing epitopes and/or DR3 epitopes. HLA class I supermotif or motif-bearing peptide epitopes derived 161P2F10B, are selected such that multiple supermotifs/motifs are represented to ensure broad population coverage. Similarly, HLA class II epitopes are selected from 161P2F10B to provide broad population coverage, i.e. both HLA DR-1-4-7 supermotif-bearing epitopes and HLA DR-3 motif-bearing epitopes are selected for inclusion in the minigene construct. The selected CTL and HTL epitopes are then incorporated into a minigene for expression in an expression vector.

[0573] Such a construct may additionally include sequences that direct the HTL epitopes to the endoplasmic reticulum. For example, the Ii protein may be fused to one or more HTL epitopes as described in the art, wherein the CLIP sequence of the Ii protein is removed and replaced with an HLA class II epitope sequence so that HLA class II epitope is directed to the endoplasmic reticulum, where the epitope binds to an HLA class II molecules.

[0574] This example illustrates the methods to be used for construction of a minigene-bearing expression plasmid. Other expression vectors that may be used for minigene compositions are available and known to those of skill in the art.

[0575] The minigene DNA plasmid of this example contains a consensus Kozak sequence and a consensus murine kappa Ig-light chain signal sequence followed by CTL and/or HTL epitopes selected in accordance with principles disclosed herein. The sequence encodes an open reading frame fused to the Myc and His antibody epitope tag coded for by the pcDNA 3.1 Myc-His vector.

[0576] Overlapping oligonucleotides that can, for example, average about 70 nucleotides in length with 15 nucleotide overlaps, are synthesized and HPLC-purified. The oligonucleotides encode the selected peptide epitopes as well as appropriate linker nucleotides, Kozak sequence, and signal sequence. The final multiepitope minigene is assembled by extending the overlapping oligonucleotides in three sets of reactions using PCR. A Perkin/Elmer 9600 PCR machine is used and a total of 30 cycles are performed using the following conditions: 95° C. for 15 sec, annealing temperature (5° below the lowest calculated T_m of each primer pair) for 30 sec, and 72° C. for 1 min.

[0577] For example, a minigene is prepared as follows. For a first PCR reaction, 5 µg of each of two oligonucleotides are annealed and extended: In an example using eight oligonucleotides, i.e., four pairs of primers, oligonucleotides 1+2, 3+4, 5+6, and 7+8 are combined in 100 µl reactions containing Pfu polymerase buffer (1×=10 mM KCL, 10 mM (NH₄)₂SO₄, 20 mM Tris-chloride, pH 8.75, 2 mM MgSO₄, 0.1% Triton X-100, 100 µg/ml BSA), 0.25 mM each dNTP, and 2.5 U of Pfu polymerase. The full-length dimer products are gel-purified, and two reactions containing the product of 1+2 and 3+4, and the product of 5+6 and 7+8 are mixed, annealed, and extended for 10 cycles. Half of the two

reactions are then mixed, and 5 cycles of annealing and extension carried out before flanking primers are added to amplify the full length product. The full-length product is gel-purified and cloned into pCR-blunt (Invitrogen) and individual clones are screened by sequencing.

Example 21

The Plasmid Construct and the Degree to Which It Induces Immunogenicity

[0578] The degree to which a plasmid construct, for example a plasmid constructed in accordance with the previous Example, is able to induce immunogenicity is confirmed in vitro by determining epitope presentation by APC following transduction or transfection of the APC with an epitope-expressing nucleic acid construct. Such a study determines "antigenicity" and allows the use of human APC. The assay determines the ability of the epitope to be presented by the APC in a context that is recognized by a T cell by quantifying the density of epitope-HLA class I complexes on the cell surface. Quantitation can be performed by directly measuring the amount of peptide eluted from the APC (see, e.g., Sijts et al., *J. Immunol.* 156:683-692, 1996; Demotz et al., *Nature* 342:682-684, 1989); or the number of peptide-HLA class I complexes can be estimated by measuring the amount of lysis or lymphokine release induced by diseased or transfected target cells, and then determining the concentration of peptide necessary to obtain equivalent levels of lysis or lymphokine release (see, e.g., Kageyama et al., *J. Immunol.* 154:567-576, 1995).

[0579] Alternatively, immunogenicity is confirmed through in vivo injections into mice and subsequent in vitro assessment of CTL and HTL activity, which are analyzed using cytotoxicity and proliferation assays, respectively, as detailed e.g., in Alexander et al., *Immunity* 1:751-761, 1994.

[0580] For example, to confirm the capacity of a DNA minigene construct containing at least one HLA-A2 supermotif peptide to induce CTLs in vivo, HLA-A2.1K^b transgenic mice, for example, are immunized intramuscularly with 100 µg of naked cDNA. As a means of comparing the level of CTLs induced by cDNA immunization, a control group of animals is also immunized with an actual peptide composition that comprises multiple epitopes synthesized as a single polypeptide as they would be encoded by the minigene.

[0581] Splenocytes from immunized animals are stimulated twice with each of the respective compositions (peptide epitopes encoded in the minigene or the polypeptidic peptide), then assayed for peptide-specific cytotoxic activity in a ⁵¹Cr release assay. The results indicate the magnitude of the CTL response directed against the A2-restricted epitope, thus indicating the in vivo immunogenicity of the minigene vaccine and polypeptidic vaccine.

[0582] It is, therefore, found that the minigene elicits immune responses directed toward the HLA-A2 supermotif peptide epitopes as does the polypeptidic peptide vaccine. A similar analysis is also performed using other HLA-A3 and HLA-B7 transgenic mouse models to assess CTL induction by HLA-A3 and HLA-B7 motif or supermotif epitopes, whereby it is also found that the minigene elicits appropriate immune responses directed toward the provided epitopes.

[0583] To confirm the capacity of a class II epitope-encoding minigene to induce HTLs in vivo, DR transgenic mice, or for those epitopes that cross react with the appropriate mouse MHC molecule, I-A^b-restricted mice, for example, are immunized intramuscularly with 100 μ g of plasmid DNA. As a means of comparing the level of HTLs induced by DNA immunization, a group of control animals is also immunized with an actual peptide composition emulsified in complete Freund's adjuvant. CD4⁺ T cells, i.e. HTLs, are purified from splenocytes of immunized animals and stimulated with each of the respective compositions (peptides encoded in the minigene). The HTL response is measured using a ³H-thymidine incorporation proliferation assay, (see, e.g., Alexander et al. *Immunity* 1:751-761, 1994). The results indicate the magnitude of the HTL response, thus demonstrating the in vivo immunogenicity of the minigene.

[0584] DNA minigenes, constructed as described in the previous Example, can also be confirmed as a vaccine in combination with a boosting agent using a prime boost protocol. The boosting agent can consist of recombinant protein (e.g., Barnett et al., *Aids Res. and Human Retroviruses* 14, Supplement 3:S299-S309, 1998) or recombinant vaccinia, for example, expressing a minigene or DNA encoding the complete protein of interest (see, e.g., Hanke et al., *Vaccine* 16:439-445, 1998; Sedegah et al., *Proc. Natl. Acad. Sci USA* 95:7648-53, 1998; Hanke and McMichael, *Immunol Letters* 66:177-181, 1999; and Robinson et al., *Nature Med.* 5:526-34, 1999).

[0585] For example, the efficacy of the DNA minigene used in a prime boost protocol is initially evaluated in transgenic mice. In this example, A2.1/K^b transgenic mice are immunized IM with 100 μ g of a DNA minigene encoding the immunogenic peptides including at least one HLA-A2 supermotif-bearing peptide. After an incubation period (ranging from 3-9 weeks), the mice are boosted IP with 10⁷ pfu/mouse of a recombinant vaccinia virus expressing the same sequence encoded by the DNA minigene. Control mice are immunized with 100 μ g of DNA or recombinant vaccinia without the minigene sequence, or with DNA encoding the minigene, but without the vaccinia boost. After an additional incubation period of two weeks, splenocytes from the mice are immediately assayed for peptide-specific activity in an ELISPOT assay. Additionally, splenocytes are stimulated in vitro with the A2-restricted peptide epitopes encoded in the minigene and recombinant vaccinia, then assayed for peptide-specific activity in an alpha, beta and/or gamma IFN ELISA.

[0586] It is found that the minigene utilized in a prime-boost protocol elicits greater immune responses toward the HLA-A2 supermotif peptides than with DNA alone. Such an analysis can also be performed using HLA-A11 or HLA-B7 transgenic mouse models to assess CTL induction by HLA-A3 or HLA-B7 motif or supermotif epitopes. The use of prime boost protocols in humans is described below in the Example entitled "Induction of CTL Responses Using a Prime Boost Protocol."

Example 22

Peptide Composition for Prophylactic Uses

[0587] Vaccine compositions of the present invention can be used to prevent 161P2F10B expression in persons who

are at risk for tumors that bear this antigen. For example, a polypeptidic peptide epitope composition (or a nucleic acid comprising the same) containing multiple CTL and HTL epitopes such as those selected in the above Examples, which are also selected to target greater than 80% of the population, is administered to individuals at risk for a 161P2F10B-associated tumor.

[0588] For example, a peptide-based composition is provided as a single polypeptide that encompasses multiple epitopes. The vaccine is typically administered in a physiological solution that comprises an adjuvant, such as Incomplete Freund's Adjuvant. The dose of peptide for the initial immunization is from about 1 to about 50,000 μ g, generally 100-5,000 μ g, for a 70 kg patient. The initial administration of vaccine is followed by booster dosages at 4 weeks followed by evaluation of the magnitude of the immune response in the patient, by techniques that determine the presence of epitope-specific CTL populations in a PBMC sample. Additional booster doses are administered as required. The composition is found to, be both safe and efficacious as a prophylaxis against 161P2F10B-associated disease.

[0589] Alternatively, a composition typically comprising transfecting agents is used for the administration of a nucleic acid-based vaccine in accordance with methodologies known in the art and disclosed herein.

Example 23

Polyepitopic Vaccine Compositions Derived from Native 161P2F10B Sequences

[0590] A native 161P2F10B polypeptide sequence is analyzed, preferably using computer algorithms defined for each class I and/or class II supermotif or motif, to identify "relatively short" regions of the polypeptide that comprise multiple epitopes. The "relatively short" regions are preferably less in length than an entire native antigen. This relatively short sequence that contains multiple distinct or overlapping, "nested" epitopes is selected; it can be used to generate a minigene construct. The construct is engineered to express the peptide, which corresponds to the native protein sequence. The "relatively short" peptide is generally less than 250 amino acids in length, often less than 100 amino acids in length, preferably less than 75 amino acids in length, and more preferably less than 50 amino acids in length. The protein sequence of the vaccine composition is selected because it has maximal number of epitopes contained within the sequence, i.e., it has a high concentration of epitopes. As noted herein, epitope motifs may be nested or overlapping (i.e., frame shifted relative to one another). For example, with overlapping epitopes, two 9-mer epitopes and one 1-mer epitope can be present in a 10 amino acid peptide. Such a vaccine composition is administered for therapeutic or prophylactic purposes.

[0591] The vaccine composition will include, for example, multiple CTL epitopes from 161P2F10B antigen and at least one HTL epitope. This polyepitopic native sequence is administered either as a peptide or as a nucleic acid sequence which encodes the peptide. Alternatively, an analog can be made of this native sequence, whereby one or more of the epitopes comprise substitutions that alter the cross-reactivity and/or binding affinity properties of the polyepitopic peptide.

[0592] The embodiment of this example provides for the possibility that an as yet undiscovered aspect of immune system processing will apply to the native nested sequence and thereby facilitate the production of therapeutic or prophylactic immune response-inducing vaccine compositions. Additionally such an embodiment provides for the possibility of motif-bearing epitopes for an HLA makeup that is presently unknown. Furthermore, this embodiment (excluding an analogized embodiment) directs the immune response to multiple peptide sequences that are actually present in native 161P2F10B, thus avoiding the need to evaluate any junctional epitopes. Lastly, the embodiment provides an economy of scale when producing peptide or nucleic acid vaccine compositions.

[0593] Related to this embodiment, computer programs are available in the art which can be used to identify in a target sequence, the greatest number of epitopes per sequence length.

Example 24

Polyepitopic Vaccine Compositions From Multiple Antigens

[0594] The 161P2F10B peptide epitopes of the present invention are used in conjunction with epitopes from other target tumor-associated antigens, to create a vaccine composition that is useful for the prevention or treatment of cancer that expresses 161P2F10B and such other antigens. For example, a vaccine composition can be provided as a single polypeptide that incorporates multiple epitopes from 161P2F10B as well as tumor-associated antigens that are often expressed with a target cancer associated with 161P2F10B expression, or can be administered as a composition comprising a cocktail of one or more discrete epitopes. Alternatively, the vaccine can be administered as a minigene construct or as dendritic cells which have been loaded with the peptide epitopes in vitro.

Example 25

Use of Peptides to Evaluate an Immune Response

[0595] Peptides of the invention may be used to analyze an immune response for the presence of specific antibodies, CTL or HTL directed to 161P2F10B. Such an analysis can be performed in a manner described by Ogg et al., *Science* 279:2103-2106, 1998. In this Example, peptides in accordance with the invention are used as a reagent for diagnostic or prognostic purposes, not as an immunogen.

[0596] In this example highly sensitive human leukocyte antigen tetrameric complexes ("tetramers") are used for a cross-sectional analysis of, for example, 161P2F10B HLA-A*0201-specific CTL frequencies from HLA A*0201-positive individuals at different stages of disease or following immunization comprising an 161P2F10B peptide containing an A*0201 motif. Tetrameric complexes are synthesized as described (Musey et al., *N. Engl. J. Med.* 337:1267, 1997). Briefly, purified HLA heavy chain (A*0201, in this example) and β 2-microglobulin are synthesized by means of a prokaryotic expression system. The heavy chain is modified by deletion of the transmembrane-cytosolic tail and COOH-terminal addition of a sequence containing a BirA enzymatic biotinylation site. The heavy chain, β 2-microglobulin, and peptide are refolded by dilution. The 45-kD

refolded product is isolated by fast protein liquid chromatography and then biotinylated by BirA in the presence of biotin (Sigma, St. Louis, Mo.), adenosine 5' triphosphate and magnesium. Streptavidin-phycoerythrin conjugate is added in a 1:4 molar ratio, and the tetrameric product is concentrated to 1 mg/ml. The resulting product is referred to as tetramer-phycoerythrin.

[0597] For the analysis of patient blood samples, approximately one million PBMCs are centrifuged at 300 g for 5 minutes and resuspended in 50 μ l of cold phosphate-buffered saline. Tri-color analysis is performed with the tetramer-phycoerythrin, along with anti-CD8-Tricolor, and anti-CD38. The PBMCs are incubated with tetramer and antibodies on ice for 30 to 60 min and then washed twice before formaldehyde fixation. Gates are applied to contain >99.98% of control samples. Controls for the tetramers include both A*0201-negative individuals and A*0201-positive non-diseased donors. The percentage of cells stained with the tetramer is then determined by flow cytometry. The results indicate the number of cells in the PBMC sample that contain epitope-restricted CTLs, thereby readily indicating the extent of immune response to the 161P2F10B epitope, and thus the status of exposure to 161P2F10B, or exposure to a vaccine that elicits a protective or therapeutic response.

Example 26

Use of Peptide Epitopes to Evaluate Recall Responses

[0598] The peptide epitopes of the invention are used as reagents to evaluate T cell responses, such as acute or recall responses, in patients. Such an analysis may be performed on patients who have recovered from 161P2F10B-associated disease or who have been vaccinated with an 161P2F10B vaccine.

[0599] For example, the class I restricted CTL response of persons who have been vaccinated may be analyzed. The vaccine may be any 161P2F10B vaccine. PBMC are collected from vaccinated individuals and HLA typed. Appropriate peptide epitopes of the invention that, optimally, bear supermotifs to provide cross-reactivity with multiple HLA supertype family members, are then used for analysis of samples derived from individuals who bear that HLA type.

[0600] PBMC from vaccinated individuals are separated on Ficoll-Histopaque density gradients (Sigma Chemical Co., St. Louis, Mo.), washed three times in HBSS (GIBCO Laboratories), resuspended in RPMI-1640 (GIBCO Laboratories) supplemented with L-glutamine (2 mM), penicillin (50 U/ml), streptomycin (50 μ g/ml), and Hepes (10 nM) containing 10% heat-inactivated human AB serum (complete RPMI) and plated using microculture formats. A synthetic peptide comprising an epitope of the invention is added at 10 μ g/ml to each well and HBV core 128-140 epitope is added at 1 μ g/ml to each well as a source of T cell help during the first week of stimulation.

[0601] In the microculture format, 4×10^5 PBMC are stimulated with peptide in 8 replicate cultures in 96-well round bottom plate in 100 μ l/well of complete RPMI. On days 3 and 10, 100 μ l of complete RPMI and 20 U/ml final concentration of rIL-2 are added to each well. On day 7 the cultures are transferred into a 96-well flat-bottom plate and restimulated with peptide, rIL-2 and 10^5 irradiated (3,000

rad) autologous feeder cells. The cultures are tested for cytotoxic activity on day 14. A positive CTL response requires two or more of the eight replicate cultures to display greater than 10% specific ^{51}Cr release, based on comparison with non-diseased control subjects as previously described (Rehermann, et al., *Nature Med.* 2:1104, 1108, 1996; Rehermann et al., *J. Clin. Invest* 97:1655-1665, 1996; and Rehermann et al. *J. Clin. Invest.* 98:1432-1440, 1996).

[0602] Target cell lines are autologous and allogeneic EBV-transformed B-LCL that are either purchased from the American Society for Histocompatibility and Immunogenetics (ASHI, Boston, Mass.) or established from the pool of patients as described (Guilhot, et al. *J. Virol.* 66:2670-2678, 1992).

[0603] Cytotoxicity assays are performed in the following manner. Target cells consist of either allogeneic HLA-matched or autologous EBV-transformed B lymphoblastoid cell line that are incubated overnight with the synthetic peptide epitope of the invention at 10 μM , and labeled with 100 μCi of ^{51}Cr (Amersham Corp., Arlington Heights, Ill.) for 1 hour after which they are washed four times with HBSS.

[0604] Cytolytic activity is determined in a standard 4-h, split well ^{51}Cr release assay using U-bottomed 96 well plates containing 3,000 targets/well. Stimulated PBMC are tested at effector/target (E/T) ratios of 20-50:1 on day 14. Percent cytotoxicity is determined from the formula: $100 \times [(\text{experimental release} - \text{spontaneous release}) / (\text{maximum release} - \text{spontaneous release})]$. Maximum release is determined by lysis of targets by detergent (2% Triton X-100; Sigma Chemical Co., St. Louis, Mo.). Spontaneous release is <25% of maximum release for all experiments.

[0605] The results of such an analysis indicate the extent to which HLA-restricted CTL populations have been stimulated by previous exposure to 161P2F10B or an 161P2F10B vaccine.

[0606] Similarly, Class II restricted HTL responses may also be analyzed. Purified PBMC are cultured in a 96-well flat bottom plate at a density of 1.5×10^5 cells/well and are stimulated with 10 $\mu\text{g}/\text{ml}$ synthetic peptide of the invention, whole 161P2F10B antigen, or PHA. Cells are routinely plated in replicates of 4-6 wells for each condition. After seven days of culture, the medium is removed and replaced with fresh medium containing 10 U/ml IL-2. Two days later, 1 μCi ^3H -thymidine is added to each well and incubation is continued for an additional 18 hours. Cellular DNA is then harvested on glass fiber mats and analyzed for ^3H -thymidine incorporation. Antigen-specific T cell proliferation is calculated as the ratio of ^3H -thymidine incorporation in the presence of antigen divided by the ^3H -thymidine incorporation in the absence of antigen.

Example 27

Induction Of Specific CTL Response In Humans

[0607] A human clinical trial for an immunogenic composition comprising CTL and HTL epitopes of the invention is set up as an IND Phase I, dose escalation study and carried out as a randomized, double-blind, placebo-controlled trial. Such a trial is designed, for example, as follows:

[0608] A total of about 27 individuals are enrolled and divided into 3 groups:

[0609] Group I: 3 subjects are injected with placebo and 6 subjects are injected with 5 μg of peptide composition;

[0610] Group II: 3 subjects are injected with placebo and 6 subjects are injected with 50 μg peptide composition;

[0611] Group III: 3 subjects are injected with placebo and 6 subjects are injected with 500 μg of peptide composition.

[0612] After 4 weeks following the first injection, all subjects receive a booster inoculation at the same dosage.

[0613] The endpoints measured in this study relate to the safety and tolerability of the peptide composition as well as its immunogenicity. Cellular immune responses to the peptide composition are an index of the intrinsic activity of this the peptide composition, and can therefore be viewed as a measure of biological efficacy. The following summarize the clinical and laboratory data that relate to safety and efficacy endpoints.

[0614] Safety: The incidence of adverse events is monitored in the placebo and drug treatment group and assessed in terms of degree and reversibility.

[0615] Evaluation of Vaccine Efficacy: For evaluation of vaccine efficacy, subjects are bled before and after injection. Peripheral blood mononuclear cells are isolated from fresh heparinized blood by Ficoll-Hypaque density gradient centrifugation, aliquoted in freezing media and stored frozen. Samples are assayed for CTL and HTL activity.

[0616] The vaccine is found to be both safe and efficacious.

Example 28

Phase II Trials In Patients Expressing 161P2F10B

[0617] Phase II trials are performed to study the effect of administering the CTL-HTL peptide compositions to patients having cancer that expresses 161P2F10B. The main objectives of the trial are to determine an effective dose and regimen for inducing CTLs in cancer patients that express 161P2F10B, to establish the safety of inducing a CTL and HTL response in these patients, and to see to what extent activation of CTLs improves the clinical picture of these patients, as manifested, e.g., by the reduction and/or shrinking of lesions. Such a study is designed, for example, as follows:

[0618] The studies are performed in multiple centers. The trial design is an open-label, uncontrolled, dose escalation protocol wherein the peptide composition is administered as a single dose followed six weeks later by a single booster shot of the same dose. The dosages are 50, 500 and 5,000 micrograms per injection. Drug-associated adverse effects (severity and reversibility) are recorded.

[0619] There are three patient groupings. The first group is injected with 50 micrograms of the peptide composition and the second and third groups with 500 and 5,000 micrograms of peptide composition, respectively. The patients within

each group range in age from 21-65 and represent diverse ethnic backgrounds. All of them have a tumor that expresses 161P2F10B.

[0620] Clinical manifestations or antigen-specific T-cell responses are monitored to assess the effects of administering the peptide compositions. The vaccine composition is found to be both safe and efficacious in the treatment of 161P2F10B-associated disease.

Example 29

Induction of CTL Responses Using a Prime Boost Protocol

[0621] A prime boost protocol similar in its underlying principle to that used to confirm the efficacy of a DNA vaccine in transgenic mice, such as described above in the Example entitled "The Plasmid Construct and the Degree to Which It Induces Immunogenicity," can also be used for the administration of the vaccine to humans. Such a vaccine regimen can include an initial administration of, for example, naked DNA followed by a boost using recombinant virus encoding the vaccine, or recombinant protein/polypeptide or a peptide mixture administered in an adjuvant.

[0622] For example, the initial immunization may be performed using an expression vector, such as that constructed in the Example entitled "Construction of 'Minigene' Multi-Epitope DNA Plasmids" in the form of naked nucleic acid administered IM (or SC or ID) in the amounts of 0.5-5 mg at multiple sites. The nucleic acid (0.1 to 1000 μ g) can also be administered using a gene gun. Following an incubation period of 3-4 weeks, a booster dose is then administered. The booster can be recombinant fowlpox virus administered at a dose of 5×10^7 to 5×10^9 pfu. An alter native recombinant virus, such as an MVA, canarypox, adenovirus, or adeno-associated virus" can also be used for the booster, or the polyepitopic protein or a mixture of the peptides can be administered. For evaluation of vaccine efficacy, patient blood samples are obtained before immunization as well as at intervals following administration of the initial vaccine and booster doses of the vaccine. Peripheral blood mononuclear cells are isolated from fresh heparinized blood by Ficoll-Hypaque density gradient centrifugation, aliquoted in freezing media and stored frozen. Samples are assayed for CTL and HTL activity.

[0623] Analysis of the results indicates that a magnitude of response sufficient to achieve a therapeutic or protective immunity against 161P2F10B is generated.

Example 30

Administration of Vaccine Compositions Using Dendritic Cells (DC)

[0624] Vaccines comprising peptide epitopes of the invention can be administered using APCs, or "professional" APCs such as DC. In this example, peptide-pulsed DC are administered to a patient to stimulate a CTL response in vivo. In this method, dendritic cells are isolated, expanded, and pulsed with a vaccine comprising peptide CTL and HTL epitopes of the invention. The dendritic cells are infused back into the patient to elicit CTL and HTL responses in vivo. The induced CTL and HTL then destroy or facilitate

destruction, respectively, of the target cells that bear the 161P2F10B protein from which the epitopes in the vaccine are derived.

[0625] For example, a cocktail of epitope-comprising peptides is administered ex vivo to PBMC, or isolated DC therefrom. A pharmaceutical to facilitate harvesting of DC can be used, such as Progenipoiectin™ (Monsanto, St. Louis, Mo.) or GM-CSF/IL-4. After pulsing the DC with peptides, and prior to reinfusion into patients, the DC are washed to remove unbound peptides.

[0626] As appreciated clinically, and readily determined by one of skill based on clinical outcomes, the number of DC reinfused into the patient can vary (see, e.g., *Nature Med.* 4:328, 1998; *Nature Med.* 2:52, 1996 and *Prostate* 32:272, 1997). Although 2×10^6 DC per patient are typically administered, larger number of DC, such as 10^7 or 10^8 can also be provided. Such cell populations typically contain between 50-90% DC.

[0627] In some embodiments, peptide-loaded PBMC are injected into patients without purification of the DC. For example, PBMC generated after treatment with an agent such as Progenipoiectin™ are injected into patients without purification of the DC. The total number of PBMC that are administered often ranges from 10^8 to 10^{10} . Generally, the cell doses injected into patients is based on the percentage of DC in the blood of each patient, as determined, for example, by immunofluorescence analysis with specific anti-DC antibodies. Thus, for example, if Progenipoiectin™ mobilizes 2% DC in the peripheral blood of a given patient, and that patient is to receive 5×10^6 DC, then the patient will be injected with a total of 2.5×10^8 peptide-loaded PBMC. The percent DC mobilized by an agent such as Progenipoiectin™ is typically estimated to be between 2-10%, but can vary as appreciated by one of skill in the art.

[0628] Ex Vivo Activation of CTL/HTL Responses

[0629] Alternatively, ex vivo CTL or HTL responses to 161P2F10B antigens can be induced by incubating, in tissue culture, the patient's, or genetically compatible, CTL or HTL precursor cells together with a source of APC, such as DC, and immunogenic peptides. After an appropriate incubation time (typically about 7-28 days), in which the precursor cells are activated and expanded into effector cells, the cells are infused into the patient, where they will destroy (CTL) or facilitate destruction (HTL) of their specific target cells, i.e., tumor cells.

Example 31

An Alternative Method of Identifying and Confirming Motif-Bearing Peptides

[0630] Another method of identifying and confirming motif-bearing peptides is to elute them from cells bearing defined MHC molecules. For example, EBV transformed B cell lines used for tissue typing have been extensively characterized to determine which HLA molecules they express. In certain cases these cells express only a single type of HLA molecule. These cells can be transfected with nucleic acids that express the antigen of interest, e.g. 161P2F10B. Peptides produced by endogenous antigen processing of peptides produced as a result of transfection will then bind to HLA molecules within the cell and be trans-

ported and displayed on the cell's surface. Peptides are then eluted from the HLA molecules by exposure to mild acid conditions and their amino acid sequence determined, e.g., by mass spectral analysis (e.g., Kubo et al., *J. Immunol.* 152:3913, 1994). Because the majority of peptides that bind a particular HLA molecule are motif-bearing, this is an alternative modality for obtaining the motif-bearing peptides correlated with the particular HLA molecule expressed on the cell.

[0631] Alternatively, cell lines that do not express endogenous HLA molecules can be transfected with an expression construct encoding a single HLA allele. These cells can then be used as described, i.e., they can then be transfected with nucleic acids that encode 161P2F10B to isolate peptides corresponding to 161P2F10B that have been presented on the cell surface. Peptides obtained from such an analysis will bear motif(s) that correspond to binding to the single HLA allele that is expressed in the cell.

[0632] As appreciated by one in the art, one can perform a similar analysis on a cell bearing more than one HLA allele and subsequently determine peptides specific for each HLA allele expressed. Moreover, one of skill would also recognize that means other than transfection, such as loading with a protein antigen, can be used to provide a source of antigen to the cell.

Example 32

Complementary Polynucleotides

[0633] Sequences complementary to the 161P2F10B-encoding sequences, or any parts thereof, are used to detect, decrease, or inhibit expression of naturally occurring 161P2F10B. Although use of oligonucleotides comprising from about 15 to 30 base pairs is described, essentially the same procedure is used with smaller or with larger sequence fragments. Appropriate oligonucleotides are designed using, e.g., OLIGO 4.06 software (National Biosciences) and the coding sequence of 161P2F10B. To inhibit transcription, a complementary oligonucleotide is designed from the most unique 5' sequence and used to prevent promoter binding to the coding sequence. To inhibit translation, a complementary oligonucleotide is designed to prevent ribosomal binding to the 161P2F10B-encoding transcript.

Example 33

Purification of Naturally-Occurring or Recombinant 161P2F10B Using 161P2F10B Specific Antibodies

[0634] Naturally occurring or recombinant 161P2F10B is substantially purified by immunoaffinity chromatography using antibodies specific for 161P2F10B. An immunoaffinity column is constructed by covalently coupling anti-161P2F10B antibody to an activated chromatographic resin, such as CNBr-activated SEPHAROSE (Amersham Pharmacia Biotech). After the coupling, the resin is blocked and washed according to the manufacturer's instructions.

[0635] Media containing 161P2F10B are passed over the immunoaffinity column, and the column is washed, under conditions that allow the preferential absorbance of 161P2F10B (e.g., high ionic strength buffers in the presence of detergent). The column is eluted under conditions that disrupt antibody/161P2F10B binding (e.g., a buffer of pH 2

to pH 3, or a high concentration of a chaotrope, such as urea or thiocyanate ion), and GCR.P is collected.

Example 34

Identification of Molecules Which Interact with 161P2F10B

[0636] 161P2F10B, or biologically active fragments thereof, are labeled with 121 I Bolton-Hunter reagent. (See, e.g., Bolton et al. (1973) *Biochem. J.* 133:529.) Candidate molecules previously arrayed in the wells of a multi-well plate are incubated with the labeled 161P2F10B, washed, and any wells with labeled 161P2F10B complex are assayed. Data obtained using different concentrations of 161P2F10B are used to calculate values for the number, affinity, and association of 161P2F10B with the candidate molecules.

Example 35

In Vivo Assay for 161P2F10B Tumor Growth Promotion

[0637] The effect of the 161P2F10B protein on tumor cell growth is evaluated in vivo by gene overexpression in tumor-bearing mice. For example, SCID mice are injected subcutaneously on each flank with 1×10^6 of either PC3, TSUPR1, or DU145 cells containing tkNeo empty vector or 161P2F10B. At least two strategies may be used: (1) Constitutive 161P2F10B expression under regulation of a promoter such as a constitutive promoter obtained from the genomes of viruses such as polyoma virus, fowlpox virus (UK 2,211,504 published Jul. 5, 1989), adenovirus (such as Adenovirus 2), bovine papilloma virus, avian sarcoma virus, cytomegalovirus, a retrovirus, hepatitis-B virus and Simian Virus 40 (SV40), or from heterologous mammalian promoters, e.g., the actin promoter or an immunoglobulin promoter, provided such promoters are compatible with the host cell systems, and (2) regulated expression under control of an inducible vector system, such as ecdysone, tet, etc., provided such promoters are compatible with the host cell systems. Tumor volume is then monitored at the appearance of palpable tumors and followed over time and determines that 161P2F10B-expressing cells grow at a faster rate and/or tumors produced by 161P2F10B-expressing cells demonstrate characteristics of altered aggressiveness (e.g. enhanced metastasis, vascularization, reduced responsiveness to chemotherapeutic drugs).

[0638] Additionally, mice can be implanted with 1×10^5 of the same cells orthotopically to determine that 161P2F10B has an effect on local growth in the prostate and/or on the ability of the cells to metastasize, e.g., to lungs, lymph nodes, and bone marrow.

[0639] The assay is also useful to determine the 161P2F10B-inhibitory effect of candidate therapeutic compositions, such as for example, small molecule drugs, 161P2F10B intrabodies, 161P2F10B antisense molecules and ribozymes.

Example 36

161P2F10B Monoclonal Antibody-Mediated Inhibition of Prostate Tumors In Vivo

[0640] The significant expression of 161P2F10B, in cancer tissues, together with its restricted expression in normal

tissues along with its cell surface expression makes 161P2F10B an excellent target for antibody therapy. Similarly, 161P2F10B is a target for T cell-based immunotherapy. Thus, the therapeutic efficacy of anti-161P2F10B mAbs is evaluated, e.g., in human prostate cancer xenograft mouse models using androgen-independent LAPC-4 and LAPC-9 xenografts (Craft, N., et al., *Cancer Res*, 1999, 59(19): p. 5030-6), kidney cancer xenografts (AGS-K3, AGS-K6), kidney cancer metastases to lymph node (AGS-K6 met) xenografts, and kidney cancer cell lines transfected with 161P2F10B, such as 769P-161P2F10B, A498-161P2F10B. Antibody efficacy on tumor growth and metastasis formation is studied, e.g., in mouse orthotopic prostate cancer xenograft models and mouse kidney xenograft models. The antibodies can be unconjugated, as discussed in this Example, or can be conjugated to a therapeutic modality, as appreciated in the art. Anti-161P2F10B mAbs inhibit formation of both the androgen-dependent LAPC-9 and androgen-independent PC3-161P2F10B tumor xenografts. Anti-161P2F10B mAbs also retard the growth of established orthotopic tumors and prolonged survival of tumor-bearing mice. These results indicate the utility of anti-161P2F10B mAbs in the treatment of local and advanced stages of prostate cancer. (See, e.g., Saffran, D., et al., *PNAS* 10: 1073-1078 or www.pnas.org/cgi/doi/10.1073/pnas.051624698). Similarly, anti-161P2F10B mAbs can inhibit formation of AGS-K3 and AGS-K6 tumors in SCID mice, and prevent or retard the growth A498-161P2F10B tumor xenografts. These results indicate the use of anti-161P2F10B mAbs in the treatment of prostate and/or kidney cancer.

[0641] Administration of the anti-161P2F10B mAbs leads to retardation of established orthotopic tumor growth and inhibition of metastasis to distant sites, resulting in a significant prolongation in the survival of tumor-bearing mice. These studies indicate that 161P2F10B is an attractive target for immunotherapy and demonstrate the therapeutic use of anti-161P2F10B mAbs for the treatment of local and metastatic prostate cancer. This example demonstrates that unconjugated 161P2F10B monoclonal antibodies are effective to inhibit the growth of human prostate tumor xenografts and human kidney xenografts grown in SCID mice.

[0642] Tumor Inhibition Using Multiple Unconjugated 161P2F10B mAbs

[0643] Materials and Methods

[0644] 161P2F10B Monoclonal Antibodies:

[0645] Monoclonal antibodies are raised against 161P2F10B as described in the Example entitled "Generation of 161P2F10B Monoclonal Antibodies (mAbs)" or are obtained commercially, e.g., 97A6 (Coulter Immunotech). The antibodies are characterized by ELISA, Western blot, FACS, and immunoprecipitation for their capacity to bind 161P2F10B. Epitope mapping data for the anti-161P2F10B mAbs, as determined by ELISA and Western analysis, recognize epitopes on the 161P2F10B protein. The 97A6 antibody binds to amino acids 393-405 of the 161P2F10B protein shown in **FIG. 2**. Immunohistochemical analysis of cancer tissues and cells is performed with these antibodies.

[0646] The monoclonal antibodies are purified from ascites or hybridoma tissue culture supernatants by Pro-

tein-G Sepharose chromatography, dialyzed against PBS, filter sterilized, and stored at -20° C. Protein determinations are performed by a Bradford assay (Bio-Rad, Hercules, Calif.). A therapeutic monoclonal antibody or a cocktail comprising a mixture of individual monoclonal antibodies is prepared and used for the treatment of mice receiving subcutaneous or orthotopic injections of LAPC-9 prostate tumor xenografts.

[0647] Cancer Xenografts and Cell Lines

[0648] The LAPC-9 xenograft, which expresses a wild-type androgen receptor and produces prostate-specific antigen (PSA), is passaged in 6- to 8-week-old male ICR-severe combined immunodeficient (SCID) mice (Taconic Farms) by s.c. trocar implant (Craft, N., et al., *supra*). The AGS-K3 and AGS-K6 kidney xenografts are also passaged by subcutaneous implants in 6- to 8-week old SCID mice. Single-cell suspensions of tumor cells are prepared as described in Craft, et al. The prostate carcinoma cell line PC3 (American Type Culture Collection) is maintained in RPMI supplemented with L-glutamine and 10% FBS, and the kidney carcinoma line A498 (American Type Culture Collection) is maintained in DMEM supplemented with L-glutamine and 10% FBS.

[0649] PC3-161P2F10B and A498-161P2F10B cell populations are generated by retroviral gene transfer as described in Hubert, R. S., et al., STEAP: A Prostate-specific Cell-surface Antigen Highly Expressed in Human Prostate Tumors, *Proc Natl Acad Sci USA*, 1999, 96(25): p. 14523-8. Anti-161P2F10B staining is detected by using an FITC-conjugated goat anti-mouse antibody (Southern Biotechnology Associates) followed by analysis on a Coulter Epics-XL flow cytometer.

[0650] Xenograft Mouse Models.

[0651] Subcutaneous (s.c.) tumors are generated by injection of 1×10^6 LAPC-9, AGS-K3, AGS-K6, PC3, PC3-161P2F10B, A498 or A498-161P2F10B cells mixed at a 1:1 dilution with Matrigel (Collaborative Research) in the right flank of male SCID mice. To test antibody efficacy on tumor formation, i.p. antibody injections are started on the same day as tumor-cell injections. As a control, mice are injected with either purified mouse IgG (ICN) or PBS; or a purified monoclonal antibody that recognizes an irrelevant antigen not expressed in human cells. In preliminary studies, no difference is found between mouse IgG or PBS on tumor growth. Tumor sizes are determined by vernier caliper measurements, and the tumor volume is calculated as $\text{length} \times \text{width} \times \text{height}$. Mice with s.c. tumors greater than 1.5 cm in diameter are sacrificed. PSA levels are determined by using a PSA ELISA kit (Anogen, Mississauga, Ontario). Circulating levels of anti-161P2F10B mAbs are determined by a capture ELISA kit (Bethyl Laboratories, Montgomery, Tex.). (See, e.g., (Saffran, D., et al., *PNAS* 10: 1073-1078 or www.pnas.org/cgi/doi/10.1073/pnas.051624698).

[0652] Orthotopic prostate injections are performed under anesthesia by using ketamine/xylazine. For prostate orthotopic studies, an incision is made through the abdominal muscles to expose the bladder and seminal vesicles, which then are delivered through the incision to expose the dorsal prostate. LAPC-9 cells (5×10^5) mixed with Matrigel are injected into each dorsal lobe in a 10- μ l volume. To monitor tumor growth, mice are bled on a weekly basis for deter-

mination of PSA levels. For kidney orthotopic models, an incision is made through the abdominal muscles to expose the kidney. AGS-K3 or AGS-K6 cells mixed with Matrigel are injected under the kidney capsule. The mice are segregated into groups for the appropriate treatments, with anti-161P2F10B or control mAbs being injected i.p.

[0653] Anti-161P2F10B mAbs Inhibit Growth of 161P2F10B-Expressing Xenograft-Cancer Tumors

[0654] The effect of anti-161P2F10B mAbs on tumor formation is tested by using LAPC-9 and/or AGS-K3 orthotopic models. As compared with the s.c. tumor model, the orthotopic model, which requires injection of tumor cells directly in the mouse prostate or kidney, respectively, results in a local tumor growth, development of metastasis in distal sites, deterioration of mouse health, and subsequent death (Saffran, D., et al., PNAS supra; Fu, X., et al., Int J Cancer, 1992, 52(6): p. 987-90; Kubota, T., J Cell Biochem, 1994, 56(1): p. 4-8). The features make the orthotopic model more representative of human disease progression and allowed for tracking of the therapeutic effect of mAbs on clinically relevant end points.

[0655] Accordingly, tumor cells are injected into the mouse prostate or kidney, and 2 days later, the mice are segregated into two groups and treated with either: a) 200-5000 μ g, of anti-161P2F10B Ab, or b) PBS three times per week for two to five weeks.

[0656] A major advantage of the orthotopic prostate-cancer model is the ability to study the development of metastases. Formation of metastasis in mice bearing established orthotopic tumors is studied by IHC analysis on lung sections using an antibody against a prostate-specific cell-surface protein STEAP expressed at high levels in LAPC-9 xenografts (Hubert, R. S., et al., Proc Natl Acad Sci USA, 1999, 96(25): p. 14523-8) or anti-G250 antibody for kidney cancer models.

[0657] Mice bearing established orthotopic LAPC-9 tumors are administered 1000 μ g injections of either anti-161P2F10B mAb or PBS over a 4-week period. Mice in both groups are allowed to establish a high tumor burden (PSA levels greater than 300 ng/ml), to ensure a high frequency of metastasis formation in mouse lungs. Mice then are killed and their prostate/kidney and lungs are analyzed for the presence of tumor cells by IHC analysis.

[0658] These studies demonstrate a broad anti-tumor efficacy of anti-161P2F10B antibodies on initiation and progression of prostate and kidney cancer in xenograft mouse models. Anti-161P2F10B antibodies inhibit tumor formation of both androgen-dependent and androgen-independent prostate tumors as well as retarding the growth of already established tumors and prolong the survival of treated mice. Moreover, anti-161P2F10B mAbs demonstrate a dramatic inhibitory effect on the spread of local prostate tumor to distal sites, even in the presence of a large tumor burden. Similar therapeutic effects are seen in the kidney cancer model. Thus, anti-161P2F10B mAbs are efficacious on major clinically relevant end points (tumor growth), prolongation of survival, and health.

Example 37

Inhibition of 161P2F10B Phosphodiesterase Activity

[0659] A number of phosphodiesterase inhibitors are currently in clinical trials to investigate their use as vasodilators, anti-inflammatory, anti-asthmatic, anti-thrombotic and anti-depressant agents. Some of these inhibitors are non-selective, such as Theophylline used for the treatment of asthma, whereas others exhibit substrate specificity. For example, the phosphodiesterase V inhibitor sildenafil showed great success for the treatment of male erectile dysfunction. The phosphodiesterase I inhibitor vinpocetine is currently being investigated for the treatment of urge incontinence and low compliance bladder. KF-119514 is a phosphodiesterase I/IV inhibitor shown to protect against asthma by virtue of its anti-allergic and bronchodilator activities (Fujimura et al. European Journal of Pharmacology 327: 57, 1997). Metformin is another phosphodiesterase I inhibitor that has been shown to reduce lymphocyte PC-I activity after 3-months administration to Type 2 diabetic patients, corresponding to an improvement in insulin sensitivity (Stefanovic et al. Diabetes/Metabolism Research and Reviews 15:400, 1999).

[0660] The significant expression of 161P2F10B in cancer tissues, together with its restricted expression in normal tissues, makes 161P2F10B an excellent target for phosphodiesterase inhibitor therapy. Accordingly, the efficacy of the phosphodiesterase inhibitors in human cancer mouse models is modeled in 161P2F10B-expressing kidney, bladder or prostate cancer xenografts or cancer cell lines, either expressing 161P2F10B endogenously, or have been engineered to express 161P2F10B as discussed in Example 6 above. Such studies performed on human pancreatic cancer cells have demonstrated the utility of phosphodiesterase inhibitors in preventing cell cycle progression of cancer cells (Boucher M et al, Biochem. Biophys. Res. Commun. 2001, 13:285). Moreover, studies performed in SCID mice demonstrate that phosphodiesterase inhibitors such as Zaprinast decrease tumor weight in neuroblastoma bearing mice (Giorgi M et al. J. Neurooncol. 2001, 51:25).

[0661] Administration of phosphodiesterase inhibitors retard established tumor growth and inhibit metastasis to distant sites, resulting in a significant prolongation in the survival of tumor-bearing mice. These studies show that 161P2F10B is an attractive target for cancer therapy and demonstrate the therapeutic efficacy of phosphodiesterase inhibitors for the treatment of local and metastatic cancers, e.g., kidney, bladder and prostate cancers.

[0662] This example demonstrates that phosphodiesterase inhibitors effectively inhibit the growth of human tumors grown in SCID mice. Accordingly, in one embodiment it is also seen that a combination of such efficacious phosphodiesterase inhibitors and/or derivatives thereof are also effective.

Example 38

"ENPP Activity": Detection of 161P2F10B Phosphodiesterase Activity in Human Cancer Cells

[0663] 161P2F10B is identical to ENPP3 phosphodiesterase (also called CD203c or PD-1 beta). ENPP3 is an

ecto-enzyme belonging to a family of ectonucleotide phosphodiesterases and pyrophosphatases. ENPP3 is a phosphodiesterase I ecto-enzyme. It is expressed in normal prostate and uterus, as well as on basophils and mast cells. Expression on the hematopoietic cells is upregulated in presence of allergen or by cross-linking with IgE (Buring et al., 1999, Blood 94: 2343).

[0664] Members of the ENPP family possess ATPase and ATP pyrophosphatase activities. They hydrolyze extracellular nucleotides, nucleoside phosphates, and NAD. They are involved in extracellular nucleotide metabolism, nucleotide signaling, and recycling of extracellular nucleotides. They are also involved in cell-cell and cell-matrix interactions. ENPP enzymes differ in their substrate specificity and tissue distribution.

[0665] ENPP enzymes also play a role in recycling extracellular nucleotides. It has been demonstrated that ENPP1 allows activated T-cells to use NAD⁺ from dying cells as a source of adenosine. ENPP3 expressed in the intestine may also be involved in the hydrolysis of nucleotides derived from food (Byrd et al 1985, Scott et al. 1997).

[0666] To assess phosphodiesterase I activity of 161P2F10B, cell lysates or purified protein are prepared from human normal and cancer tissues, and incubated for 5 hr at 37 degrees in 20 mM Tris/HCL, pH 9.6 containing 5mM MgCl₂ and 1 mM p-nitrophenyl thymidine-5'-L-monophosphate. The reaction is terminated by the addition of 0.1 N NaOH and the reaction product quantified by reading absorbance at 410 nm (A410×64=nmol p-nitrophenol). Thus, the phosphodiesterase I activity of 161P2F10B in cancer tissues is confirmed. When 161P2F10B shows phosphodiesterase activity, it is used as a target for diagnostic, prognostic, preventative and/or therapeutic purposes.

Example 39

Detection of 161P2F10B Protein in Kidney Cancer Patient Specimens

[0667] To confirm the expression of 161P2F10B protein, kidney cancer specimens were obtained from kidney cancer patients, and stained using the commercially available antibody 97A6 specific for ENPP3 protein (also called-anti-CD203c) (Immunotech, Marseilles, France). Briefly, frozen tissues were cut into 4 micron sections and fixed in acetone for 10 minutes. The sections were then incubated with PE-labeled mouse monoclonal anti-ENPP3 antibody for 3 hours (FIGS. 16A-F), or isotype control antibody (FIGS. 16G-I). The slides were washed three times in buffer, and either analyzed by fluorescence microscopy (FIG. 16A, B and C), or further incubated with DAKO EnVision⁺™ peroxidase-conjugated goat anti-mouse secondary antibody (DAKO Corporation, Carpinteria, Calif.) for 1 hour (FIG. 16D, E, and F). The sections were then washed in buffer, developed using the DAB kit (SIGMA Chemicals), counterstained using hematoxylin, and analyzed by bright field microscopy (FIG. 16D, E and F). The results showed strong expression of 161P2F10B in the renal carcinoma patient tissue (FIG. 16A and D) and the kidney cancer metastasis to lymph node tissue (FIG. 16C and F), but weakly in normal kidney (FIG. 16B and E). The expression was detected mostly around the cell membrane indicating that 161P2F10B is membrane associated in kidney cancer tis-

sues. The weak expression detected in normal kidney was localized to the kidney tubules. The sections stained with the isotype control antibody were negative showing the specificity of the anti-ENPP3 antibody (FIGS. 16G-I).

[0668] FIG. 20 shows expression of 161P2F10B in human patient cancers by Western blot analysis. Cell lysates from kidney cancer tissues (KiCa), kidney cancer metastasis to lymph node (KiCa Met), as well as normal kidney (NK) were subjected to western analysis using an anti-161P2F10B mouse monoclonal antibody. Briefly, tissues (25 µg total protein) were solubilized in SDS-PAGE sample buffer and separated on a 10-20% SDS-PAGE gel and transferred to nitrocellulose. Blots were blocked in Tris-buffered saline (TBS)+3% non-fat milk and then probed with purified anti-161P2F10B antibody in TBS+0.15% Tween-20+1% milk. Blots were then washed and incubated with a 1:4,000 dilution of anti-mouse IgG-HRP conjugated secondary antibody. Following washing, anti-161P2F10B immunoreactive bands were developed and visualized by enhanced chemiluminescence and exposure to autoradiographic film. The specific anti-161P2F10B immunoreactive bands represent a monomeric form of the 161P2F10B protein, which runs at approximately 130 kDa. These results demonstrate that 161P2F10B is useful as a diagnostic and therapeutic target for kidney cancers, metastatic cancers and other human cancers that express this protein.

[0669] The strong expression of 161P2F10B in kidney cancer tissues and its restricted expression in normal kidney as well as its membrane localization show that 161P2F10B is a target, e.g., for kidney cancer diagnosis and therapy. The expression detected in kidney cancer metastatic tissue indicates that 161P2F10B is also a target for metastatic disease.

Example 40

Expression of 161P2F10B Protein in Kidney Cancer Xenograft Tissues

[0670] Cancer xenografts were established from patient renal clear cell carcinoma and from its metastatic tissue to lymph node. Xenograft tissues were harvested from animals and dispersed into single cell suspension. The cells were stained with the using the commercially available antibody 97A6 specific for ENPP3 protein (also called anti-CD203c) (Immunotech, Marseilles, France). They were then washed in PBS and analyzed by flow cytometry as shown in FIG. 17. Results show strong expression of 161P2F10B in both renal cell carcinoma xenograft (FIG. 17A) as well as renal cancer metastasis xenograft (FIG. 17B). These data demonstrate that 161P2F10B is expressed on the cell surface of the kidney cancer and kidney cancer metastasis xenograft cells.

[0671] FIG. 18 shows expression of 161P2F10B in xenograft tissues by immunohistochemistry. Renal cell carcinoma (FIG. 18A, D, G), renal cell carcinoma metastasis to lymph node (FIG. 18B, E, H), and prostate cancer LAPC-4AI (FIG. 18C, F, I) xenografts were grown in SCID mice. Xenograft tissues were harvested, frozen sections were cut into 4 micron sections and fixed in acetone for 10 minutes. The sections were then incubated with PE-labeled mouse monoclonal anti-ENPP3 antibody (Immunotech, Marseilles, France) for 3 hours (FIGS. 18A-F), or isotype control antibody (FIGS. 18G-I). The slides were washed three times

in * buffer, and either analyzed by fluorescence microscopy (FIGS. 18A-C), or further incubated with DAKO EnVision+ Tm peroxidase-conjugated goat anti-mouse secondary antibody (DAKO Corporation, Carpinteria, Calif.) for 1 hour (FIGS. 18D-I). The sections were then washed in buffer, developed using the DAB kit (SIGMA Chemicals), counterstained using hematoxylin, and analyzed by bright field microscopy (FIGS. 17C-F). The results showed strong expression of 161P2F10B in the renal cell carcinoma xenograft tissue (FIG. 17A and D), in the kidney cancer metastasis to lymph node, as well as in the LAPC-4AI prostate xenograft, but not in the negative isotype control sections (FIG. 17G, H, I). The expression was detected mostly around the cell membrane indicating that 161P2F10B is membrane-associated in these tissues.

[0672] FIG. 21 shows expression of 161P2F10B in human xenograft tissues by Western blot analysis. Cell lysates from kidney cancer xenograft (KiCa Xeno), kidney cancer metastasis to lymph node xenograft (Met Xeno), as well as normal kidney (NK) were subjected to Western analysis using an anti-161P2F10B mouse monoclonal antibody. Briefly, tissues (25 µg total protein) were solubilized in SDS-PAGE sample buffer and separated on a 10-20% SDS-PAGE gel and transferred to nitrocellulose. Blots were blocked in Tris-buffered saline (TBS)+3% non-fat milk and then probed with purified anti-161P2F10B antibody in TBS+0.15% Tween-20+1% milk. Blots were then washed and incubated with a 1:4,000 dilution of anti-mouse IgG-HRP conjugated secondary antibody. Following washing, anti-161P2F10B immunoreactive bands were developed and visualized by enhanced chemiluminescence and exposure to autoradiographic film. The specific anti-161P2F10B immunoreactive bands represent a monomeric form of the 161P2F10B protein, which runs at approximately 130 kDa, and a multimer of approximately 260 kDa. These results demonstrate that the human cancer xenograft mouse models can be used to study the diagnostic and therapeutic effects of 161P2F10B.

[0673] The strong expression of 161P2F10B detected in kidney and prostate cancer xenograft tissues show that 161P2F10B is a cell surface target, e.g., for cancer diagnosis and therapy; these features can be modeled in human cancer xenograft mouse models.

Example 41

Therapeutic and Diagnostic use of Anti-161P2F10B Antibodies (such as Monoclonal Antibody 97A6) in Humans

[0674] Anti-161P2F10B monoclonal antibodies are safely and effectively used for diagnostic, prophylactic, prognostic and/or therapeutic purposes in humans. In one embodiment, the anti-161P2F10B monoclonal antibody is 97A6 (Coulter-Immunotech). The monoclonal antibody 97A6 was generated through immunization of mice with erythro-megakaryoblastic cell line UT-7 and screening for monoclonal hybridomas that specifically, react with only a small subset of mononuclear peripheral blood cells and bone marrow cells. Further characterization of the recognized population demonstrated that the mAb specifically identifies mature basophils and mast cells (Buhring, H. J. et. al. 1999. Blood 94:2343-2356). The antigen specifically recognized by mAb 97A6 was later identified as ectonucleotide pyrophos-

phatase/phosphodiesterase 3 (ENPP3) (see, e.g., Buhring, H. J. et. al. 2001. Blood 97:3303-3305). The antibody specifically binds ENPP3 under native non-denatured conditions such as those used in flow cytometric and therapeutic applications in which it is useful to bind to live cancer cells. The 97A6 mAb also specifically binds ENPP3 under denatured/fixed conditions such as those used in diagnostic applications such as immunohistochemistry and Western blotting.

[0675] As disclosed herein, Western blot and immunohistochemical analysis of kidney cancer tissues and kidney cancer xenografts with mAb 97A6 showed strong extensive staining of ENPP3 in clear cell kidney carcinoma but significantly lower or undetectable levels in normal kidney (FIG. 16, 18, 20, 21). Detection of 161P2F10B (ENPP3) in high grade clear cell carcinoma and in metastatic disease demonstrates the usefulness of the mAb as a diagnostic and/or prognostic indicator. 97A6 is therefore used in diagnostic applications such as immunohistochemistry of kidney biopsy specimens to detect cancer from suspect patients. ENPP3 exhibits polarized apical surface expression in normal cells (Meerson, N. R., et. al. 2000. J. Cell Sci. 113 Pt 23:4193-4202). Detection of a redistribution of ENPP3 from apical surface expression in normal cells to high level contiguous surface expression in advanced cancer or a change in expression levels of ENPP3 among grades of cancer by mAb 97A6 also demonstrates the usefulness in diagnostic and/or prognostic applications.

[0676] As determined by flow cytometry (FIG. 18), mAb 97A6 specifically binds to the surface of clear cell kidney carcinoma cells. Thus, anti-161P2F10B antibodies, such as mAb 97A6 is used in diagnostic whole body imaging applications, such as radioimmunoscintigraphy and radioimmunotherapy, (see, e.g., Potamianos S., et. al. Anticancer Res 20(2A):925-948 (2000)) for the detection of localized and metastatic kidney cancers and other cancers that exhibit expression of 161P2F10B (ENPP3). Shedding or release of the extracellular domain of ENPP3 into the extracellular milieu, such as that seen for alkaline phosphodiesterase B10 (Meerson, N. R., Hepatology 27:563-568 (1998)), allows diagnostic detection of ENPP3 by mAb 97A6 in serum and urine samples from suspect patients.

[0677] MAb 97A6, due to its ability to specifically bind cell surface ENPP3, is used in therapeutic applications for the treatment of cancers that express ENPP3, such as clear cell kidney carcinoma. MAb 97A6 is used as an unconjugated modality and as conjugated form in which it is attached to one of various therapeutic or imaging modalities well known in the art, such as a prodrugs, enzymes or radioisotopes. In preclinical studies, unconjugated and conjugated 97A6 is tested for efficacy of tumor prevention and growth inhibition in the SCID mouse kidney cancer xenograft models AGS-K3 and AGS-K6, (see, e.g., the Example entitled "Monoclonal Antibody-mediated Inhibition of Prostate and Kidney Tumors In Vivo". Conjugated and unconjugated 97A6 is used as a therapeutic modality in human clinical trials either alone or in combination with other treatments as described in Examples 42-45.

Example 42

Human Clinical Trials for the Treatment and
Diagnosis of Human Carcinomas Through use of
Human Anti-161P2F10B Antibodies In Vivo

[0678] Antibodies are used in accordance with the present invention, such as 97A6 antibody (Coulter) which recognizes the following epitope on 161P2F10B (amino acids 393-405): are used in the treatment of certain solid tumors. Based upon a number of factors, including 161P2F10B expression levels among other criteria, tumors, such as those listed in Table I, e.g., breast, colon, kidney, lung, ovary, pancreas and prostate, are present preferred indications. In connection with each of these indications, three clinical approaches are successfully pursued.

[0679] I.) Adjunctive therapy: In adjunctive therapy, patients are treated with anti-161P2F10B antibodies in combination with a chemotherapeutic or antineoplastic agent and/or radiation therapy. Primary targets, such as those listed above, are treated under standard protocols by the addition anti-161P2F10B antibodies to standard first and second line therapy. Protocol designs address effectiveness as assessed by reduction in tumor mass as well as the ability to reduce usual doses of standard chemotherapy. These dosage reductions allow additional and/or prolonged therapy by reducing dose-related toxicity of the chemotherapeutic agent. Anti-161P2F10B antibodies are utilized in several adjunctive clinical trials in combination with the chemotherapeutic or antineoplastic agents adriamycin (advanced prostate carcinoma), cisplatin (advanced head and neck and lung carcinomas), taxol (breast cancer), and doxorubicin (preclinical).

[0680] II.) Monotherapy: In connection with the use of the anti-161P2F10B antibodies in monotherapy of tumors, the antibodies are administered to patients without a chemotherapeutic or antineoplastic agent. In one embodiment, monotherapy is conducted clinically in end stage cancer patients with extensive metastatic disease. Patients show some disease stabilization. Trials demonstrate an effect in refractory patients with (cancer) tumor.

[0681] III.) Imaging Agent: Through binding a radionuclide (e.g., yttrium (^{90}Y)) to anti-161P2F10B antibodies, the radiolabeled antibodies are utilized as a diagnostic and/or imaging agent. In such a role, the labeled antibodies localize to both solid tumors, as well as, metastatic lesions of cells expressing 161P2F10B. In connection with the use of the anti-161P2F10B antibodies as imaging agents, the antibodies are used in assisting surgical treatment of solid tumors, as both a pre-surgical screen as well as a post-operative follow-up to determine what tumor remains and/or returns. In one embodiment, a (^{111}In)-161P2F10B antibody is used as an imaging agent in a Phase I human clinical trial in patients having a carcinoma that expresses 161P2F10B (by analogy see, e.g., Divgi et al. *J. Natl. Cancer Inst.* 83:97-104 (1991)). Patients are followed with standard anterior and posterior gamma camera. Initial data indicates that all primary lesions and metastatic lesions are identified

[0682] Dose and Route of Administration

[0683] As appreciated by those of ordinary skill in the art, dosing considerations can be determined through comparison with the analogous products that are in the clinic. Thus, anti-161P2F10B antibodies can be administered with doses

in the range of 5 to 400 mg/m², with the lower doses used, e.g., in connection with safety studies. The affinity of anti-161P2F10B antibodies relative to the affinity of a known antibody for its target is one parameter used by those of skill in the art for determining analogous dose regimens. Further, anti-161P2F10B antibodies that are fully human antibodies, as compared to the chimeric antibody, have slower clearance; accordingly, dosing in patients with such fully human anti-161P2F10B antibodies can be lower, perhaps in the range of 50 to 300 mg/m², and still remain efficacious. Dosing in mg/m², as opposed to the conventional measurement of dose in mg/kg, is a measurement based on surface area and is a convenient dosing measurement that is designed to include patients of all sizes from infants to adults.

[0684] Three distinct delivery approaches are useful for delivery of the anti-161P2F10B antibodies. Conventional intravenous delivery is one standard delivery technique for many tumors. However, in connection with tumors in the peritoneal cavity, such as tumors of the ovaries, biliary duct, other ducts, and the like, intraperitoneal administration may prove favorable for obtaining high dose of antibody at the tumor and to also minimize antibody clearance. In a similar manner certain solid tumors possess vasculature that is appropriate for regional perfusion. Regional perfusion allow the obtention of a high dose of the antibody at the site of a tumor and minimizes short term clearance of the antibody.

[0685] Clinical Development Plan (CDP)

[0686] Overview: The CDP follows and develops treatments of anti-161P2F10B antibodies in connection with adjunctive therapy, monotherapy, and as an imaging agent. Trials initially demonstrate safety and thereafter confirm efficacy in repeat doses. Trials are open label comparing standard chemotherapy with standard therapy plus anti-161P2F10B antibodies. As will be appreciated, one criteria that can be utilized in connection with enrollment of patients is 161P2F10B expression levels of patient tumors as determined in biopsy.

[0687] As with any protein or antibody infusion based therapeutic, safety concerns are related primarily to (i) cytokine release syndrome, i.e., hypotension, fever, shaking, chills, (ii) the development of an immunogenic response to the material (i.e., development of human antibodies by the patient to the antibody therapeutic, or HAHA response), and (iii) toxicity to normal cells that express 161P2F10B. Standard tests and follow-up are utilized to monitor each of these safety concerns. Anti-161P2F10B antibodies are found to be safe upon human administration.

Example 43

Human Clinical Trial Adjunctive Therapy with
Human Anti-161P2F10B Antibody and
Chemotherapeutic Agent

[0688] A phase I human clinical trial is initiated to assess the safety of six intravenous doses of a human anti-161P2F10B antibody in connection with the treatment of a solid tumor, e.g., breast cancer. In the study, the safety of single doses of anti-161P2F10B antibodies when utilized as an adjunctive therapy to an antineoplastic or chemotherapeutic agent, such as cisplatin, topotecan, doxorubicin, adriamycin, taxol, or the like, is assessed. The trial design

includes delivery of six single doses of an anti-161P2F10B antibody with dosage of antibody escalating from approximately about 25 mg/m² to about 275 mg/mr² over the course of the treatment in accordance with the following schedule:

	Day 0	Day 7	Day 14	Day 21	Day 28	Day 35
mAb Dose	25	75	125	175	225	275
	mg/m ²	mg/m ²	mg/m ²	mg/m ²	mg/m ²	mg/m ²
Chemotherapy (standard dose)	+	+	+	+	+	+

[0689] Patients are closely followed for one-week following each administration of antibody and chemotherapy. In particular, patients are assessed for the safety concerns mentioned above: (i) cytokine release syndrome, i.e., hypotension, fever, shaking, chills, (ii) the development of an immunogenic response to the material (i.e., development of human antibodies by the patient to the human antibody therapeutic, or HAHA response), and (iii) toxicity to normal cells that express 161P2F10B. Standard tests and follow-up are utilized to monitor each of these safety concerns. Patients are also assessed for clinical outcome, and particularly reduction in tumor mass as evidenced by MRI or other imaging.

[0690] The anti-161P2F10B antibodies are demonstrated to be safe and efficacious, Phase IT trials confirm the efficacy and refine optimum dosing.

Example 44

Human Clinical Trial: Monotherapy with Human Anti-161P2F10B Antibody

[0691] Anti-161P2F10B antibodies are safe in connection with the above-discussed adjunctive trial, a Phase II human clinical trial confirms the efficacy and optimum dosing for monotherapy. Such trial is accomplished, and entails the same safety and outcome analyses, to the above-described adjunctive trial with the exception being that patients do not receive chemotherapy concurrently with the receipt of doses of anti-161P2F10B antibodies.

Example 45

Human Clinical Trial: Diagnostic Imaging with Anti-161P2F10B Antibody

[0692] Once again, as the adjunctive therapy discussed above is safe within the safety criteria discussed above, a human clinical trial is conducted concerning the use of anti-161P2F10B antibodies as a diagnostic imaging agent. The protocol is designed in a substantially similar manner to those described in the art, such as in Divgi et al. *J. Natl. Cancer Inst.* 83:97-104 (1991).

Example 46

Homology Comparison of 161P2F10B to Known Sequences

[0693] The 161P2F10B gene is identical to a previously cloned and sequenced gene, namely ectonucleotide pyrophosphatase/phosphodiesterase 3 (gi 4826896) (Jin-Hua P et

al, *Genomics* 1997, 45:412), also known as phosphodiesterase-I beta; gp130RB13-6; E-NPP3 (ENPP3), PDNP3 and CD203c. The 161P2F10B protein shows 100% identity to human ectonucleotide pyrophosphatase/phosphodiesterase 3 (gi 4826896), and 81% homology and 89% identity to rat alkaline phosphodiesterase (gi 1699034). The 161P2F10B protein consists of 875 amino acids, with calculated molecular weight of 100.09 kDa, and pI of 6.12. 161P2F10B is a cell surface protein as shown by immunostaining in basophils (Buhning H J et al, *Blood* 2001, 97:3303) and in epithelial tumor cells as shown in the example entitled "Expression of 161P2F10B protein in kidney cancer xenograft tissues". Some localization to the golgi-endoplasmic fraction has also been observed (Geofroy V et al, *Arch Biochem Biophys.* 2001, 387:154).

[0694] Two isoforms of phosphodiesterase 3 have been identified, with one protein containing an additional 145 aa at its amino-terminus (Choi Y H et al, *Biochem J.* 2001, 353:41). In addition, two variants of 161P2F10B have been identified. The first variant contains a single nucleotide polymorphism (SNP) from A to G at nucleotide 408, resulting in point mutation at amino acid 122 of the 161P2F10B protein, changing a lysine to an arginine at that position. The second variant contains a SNP (A to C) at nucleotide 2663 resulting in an amino acid change at position 383, from amino acid threonine to proline (http://www.ncbi.nlm.nih.gov/SNP/snp_ref.cgi?type=rs&rs=1054222) (FIG. 4C).

[0695] Motif analysis revealed the presence of several known motifs, including 2-3 somatostatin B domains located at the amino terminus of the 161P2F10B protein, a phosphodiesterase domain and an endonuclease domain at the C-terminus. 161P2F10B belongs to a family of closely related phosphodiesterases, consisting of PDNP1, -2, and -3 (Bollen M et al, *Crit. Rev. Biochem Mol. Biol.* 2000, 35: 393). All three members of this family are type II proteins, with a short N-terminus domain located intracellularly. They contain one transmembrane domain, a catalytic phosphodiesterase domain and a C-terminal nuclease domain.

[0696] Phosphodiesterase 3 expression has been detected in human neoplastic submandibular cells, glioma cells, and transformed lymphocytes (Murata T et al, *Anticancer Drugs* 2001, 12:79; Andoh K et al, *Biochim Biophys Acta* 1999, 1446:213; Ekholm D et al, *Biochem Pharmacol* 1999, 58: 935).

[0697] Phosphodiesterase 3 plays an important role in several biological processes, including release of nucleotides, cell differentiation, metabolism, cell growth, survival, angiogenesis and cell motility (Bollen M et al, *Crit. Rev. Biochem Mol. Biol.* 2000, 35: 393; Rawadi G et al, *Endocrinol* 2001, 142:4673; DeFouw L et al, *Microvasc Res* 2001, 62:263). In addition, Phosphodiesterase 3 regulates gene expression in epithelial cells, including the expression of key adhesion molecules such as VCAM-1 (Blease K et al, *Br J. Pharmacol.* 1998, 124:229).

[0698] This information indicates that 161P2F10B plays a role in the growth of mammalian cells, supports cell survival and motility, and regulate gene transcription by regulating events in the nucleus.

[0699] Accordingly, when 161P2F10B functions as a regulator of cell transformation, tumor formation, or as a modulator of transcription involved in activating genes

associated with inflammation, tumorigenesis or proliferation, 161P2F10B is used for therapeutic, diagnostic, prognostic and/or preventative purposes. In addition, when a molecule, such as a variant, polymorphism or SNP of 161P2F 100B is expressed in cancerous tissues, such as those listed in Table I, they are used for therapeutic, diagnostic, prognostic and/or preventative purposes.

Example 47

Identification and Confirmation of Potential Signal Transduction Pathways

[0700] Many mammalian proteins have been reported to interact with signaling molecules and to participate in regulating signaling pathways. (J. Neurochem. 2001; 76:217-223). In particular, GPCRs have been reported to activate MAK cascades as well as G proteins, and been associated with the EGFR pathway in epithelial cells (Naor, Z., et al, Trends Endocrinol Metab. 2000, 11:91; Vacca F et al, Cancer Res. 2000, 60:5310; Della Rocca G J et al, J. Biol. Chem. 1999, 274:13978). Using immunoprecipitation and Western blotting techniques, proteins are identified that associate with 161P2F10B and mediate signaling events. Several pathways known to play a role in cancer biology can be regulated by 161P2F 10B, including phospholipid pathways such as P13K, AKT, etc, adhesion and migration pathways, including FAK, Rho, Rac-1, etc, as well as mitogenic/survival cascades such as ERK, p38, etc (Cell Growth Differ. 2000, 11:279; J. Biol. Chem. 1999, 274:801; Oncogene. 2000, 19:3003; J. Cell Biol. 1997, 138:913).

[0701] To confirm that 161P2F10B directly or indirectly activates known signal transduction pathways in cells, luciferase (luc) based transcriptional reporter assays are carried out in cells expressing individual genes. These transcriptional reporters contain consensus-binding sites for known transcription factors that lie downstream of well-characterized signal transduction pathways. The reporters and examples of these associated transcription factors, signal transduction pathways, and activation stimuli are listed below.

[0702] 1. NFkB-luc, NFkB/Rel; Ik-kinase/SAPK; growth/apoptosis/stress

[0703] 2. SRE-luc, SRF/TCF/ELK1; MAPK/SAPK; growth/differentiation

[0704] 3. AP-1-luc, FOS/JUN; MAPK/SAPK/PKC; growth/apoptosis/stress

[0705] 4. ARE-luc, androgen receptor; steroids/MAPK; growth/differentiation/apoptosis

[0706] 5. p53-luc, p53; SAPK; growth/differentiation/apoptosis

[0707] 6. CRE-luc, CREB/ATF2; PKA/p38; growth/apoptosis/stress

[0708] Gene-mediated effects can be assayed in cells showing mRNA expression. Luciferase reporter plasmids can be introduced by lipid-mediated transfection (TFX-50, Promega). Luciferase activity, an indicator of relative transcriptional activity, is measured by incubation of cell extracts with luciferin substrate and luminescence of the reaction is monitored in a luminometer.

[0709] Signaling pathways activated by 161P2F10B are mapped and used for the identification and validation of therapeutic targets. When 161P2F 10B is involved in cell signaling, it is used as target for diagnostic, prognostic, preventative and/or therapeutic purposes.

Example 48

Involvement in Tumor Progression

[0710] The 161P2F10B gene contributes to the growth of cancer cells. The role of 161P2F10B in tumor growth is confirmed in a variety of primary and transfected cell lines including prostate, colon, bladder and kidney cell lines, as well as NIH 3T3 cells engineered to stably express 161P2F10B. Parental cells lacking 161P2F10B and cells expressing 161P2F10B are evaluated for cell growth using a well-documented proliferation assay (Fraser, S. P., et al., Prostate, 2000; 44:61, Johnson, D. E., et al., Anticancer Drugs, 1996, 7:288).

[0711] To confirm the role of 161P2F 100B in the transformation process, its effect in colony forming assays is investigated. Parental N1H-3T3 cells lacking 161P2F10B are compared to N1H-3T3 cells expressing 161P2F10B, using a soft agar assay under stringent and more permissive conditions (Song Z. et al., Cancer Res. 2000;60:6730).

[0712] To confirm the role of 161P2F10B in invasion and metastasis of cancer cells, a well-established assay is used, e.g., a TRANSWELL Insert System assay (Becton Dickinson) (Cancer Res. 1999; 59:6010). Control cells, including prostate, colon, bladder and kidney cell lines lacking 161P2F10B are compared to cells expressing 161P2F10B. Cells are loaded with the fluorescent dye, calcein, and plated in the top well of the TRANSWELL insert coated with a basement membrane analog. Invasion is determined by fluorescence of cells in the lower chamber relative to the fluorescence of the entire cell population.

[0713] 161P2F10B can also play a role in cell cycle and apoptosis. Parental cells and cells expressing 161P2F10B are compared for differences in cell cycle regulation using a well-established BrdU assay (Abdel-Malek, Z. A., J Cell Physiol. 1988, 136:247). In short, cells are grown under both optimal (full serum) and limiting (low serum) conditions are labeled with BrdU and stained with anti-BrdU Ab and propidium iodide. Cells are analyzed for entry into the G1, S, and G2M phases of the cell cycle. Alternatively, the effect of stress on apoptosis is evaluated in control parental cells and cells expressing 161P2F10B, including normal and tumor prostate, colon and lung cells. Engineered and parental cells are treated with various chemotherapeutic agents, such as etoposide, flutamide, etc, and protein synthesis inhibitors, such as cycloheximide. Cells are stained with annexin V-FITC and cell death is measured by FACS analysis. The modulation of cell death by 161P2F10B can play a critical role in regulating tumor progression and tumor load.

[0714] When 161P2F10B plays a role in cell growth, transformation, invasion or apoptosis, it is used as a target for diagnostic, prognostic, preventative and/or therapeutic purposes.

Example 49

Involvement in Angiogenesis

[0715] Angiogenesis or new capillary blood vessel formation is necessary for tumor growth (Hanahan D, Folkman J.

Cell, 1996, 86:353; Folkman, J. *Endocrinology*, 1998 139:441). Based on the effect of phosphodiesterase inhibitors on endothelial cells, 161P2F10B plays a role in angiogenesis (DeFouw L et al, *Microvasc Res* 2001, 62:263). Several assays have been developed to measure angiogenesis in vitro and in vivo, such as the tissue culture assays endothelial cell tube formation and endothelial cell proliferation. Using these assays as well as in vitro neo-vascularization, the role of 161P2F10B in angiogenesis, enhancement or inhibition, is confirmed.

[0716] For example, endothelial cells engineered to express 161P2F10B are evaluated using tube formation and proliferation assays. The effect of 161P2F10B is also confirmed in animal models in vivo. For example, cells either expressing or lacking 161P2F10B are implanted subcutaneously in immunocompromised mice. Endothelial cell migration and angiogenesis are evaluated 5-15 days later using immunohistochemistry techniques. 161P2F10B affects angiogenesis, and it is used as a target for diagnostic, prognostic, preventative and/or therapeutic purposes

Example 50

Regulation of Transcription

[0717] The cell surface localization of 161P2F10B and ability to regulate VCAM expression indicate that 161P2F10B is effectively used as a modulator of the transcriptional regulation of eukaryotic genes. Regulation of gene expression is confirmed, e.g., by studying gene expression in cells expressing or lacking 161P2F10B. For this purpose, two types of experiments are performed.

[0718] In the first set of experiments, RNA from parental and 161P2F10B-expressing cells are extracted and hybridized to commercially available gene arrays (Clontech) (Smid-Koopman E et al. *Br J Cancer*, 2000, 83:246). Resting cells as well as cells treated with FBS or androgen are compared. Differentially expressed genes are identified in accordance with procedures known in the art. The differentially expressed genes are then mapped to biological pathways (Chen, K., et al., *Thyroid*, 2001 11:41).

[0719] In a second set of experiments, specific transcriptional pathway activation is evaluated using commercially available (Stratagene) luciferase reporter constructs including: NFkB-luc, SRE-luc, ELK1-luc, ARE-luc, p53-luc, and CRE-luc. These transcriptional reporters contain consensus binding sites for known transcription factors that lie downstream of well-characterized signal transduction pathways, and represent a good tool to ascertain pathway activation and screen for positive and negative modulators of pathway activation.

[0720] Thus, it is found that 161P2F10B plays a role in gene regulation, and it is used as a target for diagnostic, prognostic, preventative and/or therapeutic purposes.

Example 51

Involvement in Cell Adhesion

[0721] Cell adhesion plays a critical role in tissue colonization and metastasis. 161P2F10B can participate in cellular

organization, and as a consequence cell adhesion and motility. To confirm that 161P2F10B regulates cell adhesion, control cells lacking 161P2F10B are compared to cells expressing 161P2F10B, using techniques previously described (see, e.g., Haier, et al., *Br. J. Cancer*, 1999, 80:1867; Lehr and Pienta, *J. Natl. Cancer Inst.*, 1998, 90:118). Briefly, in one embodiment, cells labeled with a fluorescent indicator, such as calcein, are incubated on tissue culture wells coated with media alone or with matrix proteins. Adherent cells are detected by fluorimetric analysis and percent adhesion is calculated. In another embodiment, cells lacking or expressing 161P2F10B are analyzed for their ability to mediate cell-cell adhesion using similar experimental techniques as described above. Both of these experimental systems are used to identify proteins, antibodies and/or small molecules that modulate cell adhesion to extracellular matrix and cell-cell interaction. Cell adhesion plays a critical role in tumor growth, progression, and, colonization, and 161P2F10B is involved in these processes. Thus, 161P2F10B serves in diagnostic, prognostic, preventative and/or therapeutic modalities.

Example 52

Protein-Protein Association

[0722] Several phosphodiesterases have been shown to interact with other proteins, thereby regulating gene transcription as well as cell growth (Butt E et al, *Mol Pharmacol*. 1995, 47:340). Using immunoprecipitation techniques as well as two yeast hybrid systems, proteins are identified that associate with 161P2F10B. Immunoprecipitates from cells expressing 161P2F10B and cells lacking 161P2F10B are compared for specific protein-protein associations.

[0723] Studies are performed to confirm the extent of association of 161P2F10B with effector molecules, such as nuclear proteins, transcription factors, kinases, phosphates etc. Studies comparing 161P2F10B positive and 161P2F10B negative cells as well as studies comparing unstimulated/resting cells and cells treated with epithelial cell activators, such as cytokines, growth factors, androgen and anti-integrin Ab reveal unique interactions.

[0724] In addition, protein-protein interactions are confirmed using two yeast hybrid methodology (*Curr Opin Chem Biol.*, 1999, 3:64). A vector carrying a library of proteins fused to the activation domain of a transcription factor is introduced into yeast expressing a 161P2F10B-DNA-binding domain fusion protein and a reporter construct. Protein-protein interaction is detected by colorimetric reporter activity. Specific association with effector molecules and transcription factors directs one of skill to the mode of action of 161P2F10B, and thus identifies therapeutic, prognostic, preventative and/or diagnostic targets for cancer. This and similar assays are also used to identify and screen for small molecules that interact with 161P2F10B.

[0725] Thus it is found that 161P2F10B associates with proteins and small molecules. Accordingly, 161P2F10B and these proteins and small molecules are used for diagnostic, prognostic, preventative and/or therapeutic purposes.

[0726] Throughout this application, various website data content, publications, patent applications and patents are referenced. (Websites are referenced by their Uniform Resource Locator, or URL, addresses on the World Wide Web.) The disclosures of each of these references are hereby incorporated by reference herein in their entireties.

[0727] The present invention is not to be limited in scope by the embodiments disclosed herein, which are intended as single illustrations of individual aspects of the invention, and any that are functionally equivalent are within the scope of the invention. Various modifications to the models and methods of the invention, in addition to those described herein, will become apparent to those skilled in the art from the foregoing description and teachings, and are similarly intended to fall within the scope of the invention. Such modifications or other embodiments can be practiced without departing from the true scope and spirit of the invention.

[0728] Tables

TABLE I	
Tissues that Express 161P2F10B When Malignant	
	Breast
	Colon
	Kidney
	Lung
	Ovary
	Pancreas
	Prostate

[0729]

TABLE II		
AMINO ACID ABBREVIATIONS		
SINGLE LETTER	THREE LETTER	FULL NAME
F	Phe	phenylalanine
L	Leu	leucine
S	Ser	serine
Y	Tyr	tyrosine
C	Cys	cysteine
W	Trp	tryptophan
P	Pro	proline
H	His	histidine
Q	Gln	glutamine
R	Arg	arginine
I	Ile	isoleucine
M	Met	methionine
T	Thr	threonine
N	Asn	asparagine
K	Lys	lysine
V	Val	valine
A	Ala	alanine
D	Asp	aspartic acid
E	Glu	glutamic acid
G	Gly	glycine

[0730]

TABLE III	
AMINO ACID SUBSTITUTION MATRIX	
Adapted from the GCG Software 9.0 BLOSUM62 amino acid substitution matrix (block substitution matrix). The higher the value, the more likely a substitution is found in related, natural proteins.	
(See URL www.ikp.unibe.ch/manual/blosum62.html)	
A	C D E F G H I K L M N P Q R S T V W Y .
4	0 -2 -1 -2 0 -2 -1 -1 -1 -1 -2 -1 -1 -1 1 0 0 -3 -2 A
9	-3 -4 -2 -3 -3 -1 -3 -1 -1 -1 -3 -3 -3 -3 -1 -1 -1 -2 -2 C
6	2 -3 -1 -1 -3 -1 -4 -3 1 -1 0 -2 0 -1 -3 -4 -3 D
5	-3 -2 0 -3 1 -3 -2 0 -1 2 00 -1 -2 -3 -2 E
6	-3 -1 0 -3 0 0 -3 -4 -3 -3 -2 -2 -1 1 3 F
6	-2 -4 -2 -4 -3 0 -2 -2 -2 0 -2 -3 -2 -3 G
8	-3 -1 -3 -2 -1 -2 0 0 -1 -2 -3 -2 2 H
4	-3 2 1 -3 -3 -3 -3 -2 -1 3 -3 -1 I
5	-2 -1 0 -1 1 2 0 -1 -2 -3 -2 K
4	2 -3 -3 -2 -2 -2 -1 1 -2 -1 L
5	-2 -2 0 -1 -1 -1 1 -1 -1 M
6	-2 0 0 -1 0 -3 -4 -2 N
7	-1 -2 -1 -1 -2 -4 -3 P
5	1 0 -1 -2 -2 -1 Q
5	-1 -1 -3 -3 -2 R
4	1 -2 -3 -2 S
5	0 -2 -2 T
4	-3 -1 V
11	2 W
7	Y

[0731]

TABLE IV A				TABLE IV A-continued			
	POSITION 2 (Primary Anchor)	POSITION 3 (Primary Anchor)	POSITION C Terminus (Primary Anchor)		POSITION 2 (Primary Anchor)	POSITION 3 (Primary Anchor)	POSITION C Terminus (Primary Anchor)
SUPERMOTIFS							
A1	TILVMS		FWY	B*3501	P		LMFWYIWA
A2	LIVMATQ		IVMATL	B51	P		LIVFWYAM
A3	VSMATLI		RK	B*5301	P		IMFWYALV
A24	YFWIVLMT		FIYWLM	B*5401	P		ATIVLMFWY
B7	P		VILEMFWYA	Bolded residues are preferred, italicized residues are less preferred: A peptide is considered motif-bearing if it has primary anchors at each primary anchor position for a motif or supermotif as specified in the above table.			
B27	RHK		FYLWMIVA				
B44	ED		FWYLIMVA				
B58	ATS		FWYLIWMA				
B62	QLIVMP		FWYMIVLA				
MOTIFS				[0732]			
A1	TSM		Y	TABLE IV B			
A1		<i>DEAS</i>	Y				
A2.1	LMVQIAT		VLIMAT				
A3	LMVISATFCGD		KYRHFA				
A11	VTMLISA-		KRYH				
	GNCDF			<u>HLA CLASS II SUPERMOTIF</u>			
A24	YFWM		FLIW	1	6	9	
A*3101	MVTALIS		RK	W, F, Y, V, .I, L A, V, I, L, P, C, S, T A, V, I, L, C, S, T, M, Y			
A*3301	MVALFIST		RK	[0733]			
A*6801	AVTMSLI		RK				
B*0702	P		LMFWYAIW				

TABLE IVC									
MOTIFS		1° anchor 1	2	3	4	5	1° anchor 6	7	8 9
DR4	preferred	<i>FMYLIVW</i>	M	T		I	<i>VSTCPALIM</i>	MH	MH
	deleterious				W			R	WDE
DR1	preferred	<i>MFLIVWY</i>			PAMQ		<i>VMATSPLIC</i>	M	AVM
	deleterious		C	CH	FD	CWD		GDE	D
DR7	preferred	<i>MFLIVWY</i>	M	W	A		<i>IVMSACTPL</i>	M	IV
	deleterious		C		G			GRD	N G
DR3	MOTIFS	1° anchor 1	2	3	1° anchor 4	5	1° anchor 6		
motif a		<i>LIVMFY</i>			D				
preferred									
motif b		<i>LIVMFAY</i>			DNQEST	KRH			
preferred									
DR		<i>MFLIVWY</i>					<i>VMSTACPLI</i>		
Super-motif									

Italicized residues indicate less preferred or “tolerated” residues.

[0734]

TABLE IVD									
		POSITION							
SUPER-MOTIFS		1	2	3	4	5	6	7	8 C-terminus
A1			1° Anchor						1° Anchor
			<i>TILVMS</i>						FWY
A2			1° Anchor						1° Anchor
			<i>LIVMATQ</i>						<i>LIVMAT</i>
A3	preferred		1° Anchor	<i>YFW</i>		<i>YFW</i>	<i>YEW (4/5)</i>	<i>P (4/5)</i>	1° Anchor
			<i>VSMATLI</i>	(4/5)		(3/5)			RK
	deleterious	DE (3/5); P (5/5)		DE (4/5)					

TABLE IVD-continued

		POSITION								C-terminus
SUPER-MOTIFS		1	2	3	4	5	6	7	8	
A24			1° Anchor YFWIVLMT							1° Anchor FIYWLM
B7	preferred	FWY (5/5)	1° Anchor LIVM (3/5)	FWY (4/5)					FWY (3/5)	1° Anchor VILFMWYA
	deleterious	DE (3/5); P (5/5); G (4/5); A (3/5); QN (3/5)	P			DE (3/5)	G (4/5)	QN (4/5)	DE (4/5)	
B27			1° Anchor RHK							1° Anchor FYLWMIVA
B44			1° Anchor ED							1° Anchor FWYLIMVA
B58			1° Anchor ATS							1° Anchor FWYLIVMA
B62			1° Anchor QLIVMP							1° Anchor FWYMIVLA

[0735]

TABLE IV E

		1	2	3	4	5	6	7	8	9 or C-terminus	C-terminus
A1 9-mer	preferred	GFYW	1° Anchor STM	DEA	YFW		P	DEQN	YFW	1° Anchor Y	
	deleterious	DE		RHKLIVMP	A	G	A				
A1 9-mer	preferred	GRHK	ASTCLIVM	1° Anchor DEAS	GSTC		ASTC	LIVM	DE	1° Anchor Y	
	deleterious	A	RHKDEPY FW		DE	PQN	RHK	PG	GP		
A1 10-mer	preferred	YFW	1° Anchor STM	DEAQN	A	YFW QN		PASTC	GDE	P	1° Anchor Y
	deleterious	GP		RHKGLIVM	DE	RHK	QNA	RHKYEW	RHK	A	
A1 10-mer	preferred	YFW	STCLIVM	1° Anchor DEAS	A	YFW		PG	G	YFW	1° Anchor Y
	deleterious	RHK	RHKDEPY FW			P	G		PRHK	QN	
A2.1 9-mer	preferred	YFW	1° Anchor LMIVQAT	YFW	STC	YFW		A	P	1° Anchor VLIMAT	
	deleterious	DEP		DERKH			RKH	DERKH			
A2.1 10-mer	preferred	AYFW	1° Anchor LMIVQAT	LVIM	G		G		FYWL VIM		1° Anchor VLIMAT
	deleterious	DEP		DE	RKHA	P		RKH	DERKH	RKH	
A3	preferred	RHK	1° Anchor LMVISATF CGD	YFW	PRHK YEW	A	YFW		P	1° Anchor KYRHFA	
	deleterious	DEP		DE							
A11	preferred	A	1° Anchor VTLMISA GNCDF	YFW	YFW	A	YFW	YFW	P	1° Anchor KRYH	
	deleterious	DEP						A	G		
A24 9-mer	preferred	YFWRH K	1° Anchor YFWM		STC			YFW	YFW	1° Anchor FLIW	
	deleterious	DEG		DE	G	QNP	DERH K	G	AQN		
A24 10-mer	preferred		1° Anchor YFWM		P	YFWP		P			1° Anchor
	deleterious			GDE	QN P	RHK	DE	A	QN	FLIW DEA	
A3101	preferred	RHK	1° Anchor MVTALIS	YFW			YFW	YFW	AP	1° Anchor RK	
	deleterious	DEP		DE		ADE	DE	DE	DE		
A3301	preferred	1° Anchor	YFW MVALFIST				AYFW		1° Anchor		
	deleterious	GP		DE						RK	

TABLE IV E-continued

		1	2	3	4	5	6	7	8	9 or C-terminus	C- terminus
A6801	preferred	YFWSTC	1° Anchor AVTMSLI		YFWL		YFW	P	1° Anchor		
	deleterious	GP		DEG		IVM				RK	
B0702	preferred	RHKYW Y	1° Anchor P	RHK		RHK RHK	RHK	RHK	A PA	1° Anchor LMFWYAI	V
B3501	deleterious	DEQNP		DEP	DE	DE	GDE	QN	DE		
	preferred	FWYLIV M	1° Anchor P	FWY				FWY		1° Anchor LMFWYIV	A
B51	deleterious	AGP				G	G				
	preferred	LIVMFW Y	1° Anchor P	FWY	STC	FWY		G	FWY	1° Anchor LIVFWYA	M
	deleterious	AGPDER HKSTC					DE	G	DEQN	GDE	
B5301	preferred	LIVMFW Y	1° Anchor P	FWY	STC	FWY		LIVMFW Y	FWY	1° Anchor IMFWYAL	V
B5401	deleterious	AGPQN					G	RHKQN	DE		
	preferred	FWY	1° Anchor P	FWYLIVM		LIVM		ALIVM	FWYAP	1° Anchor ATIVLMF	WY
	deleterious	GPQNDE		GDESTC		RHKD E	DE	QNDGE	DE		

Italicized residues indicate less preferred or “tolerated” residues. The information in this Table is specific for 9-mers unless otherwise specified.

[0736]

TABLE V

HLA PEPTIDE SCORING RESULTS - 161P2F10B - A1, 9-MERS				
RANK	START POS- ITION	SUBSEQUENCE RESIDUE LISTING	SCORE (ESTIMATE OF HALF TIME OF DIS- ASSOCIATION OF A MOLECULE CON- TAINING THIS SUB- SEQUENCE)	SEQ. ID#
1	165	SMDGFRAEY	25.000	1.
2	814	NVESCPEGK	18.000	2.
3	115	CSDDCLQKK	15.000	3.
4	506	KTEVEPFEN	11.250	4.
5	305	WLDLPKAER	10.000	5.
6	858	VSEILQLKT	6.750	6.
7	431	KPDQHFKPY	6.250	7.
8	377	QTYCNKMEY	6.250	8.
9	374	GMDQTYCNK	5.000	9.
10	70	RCDVACKDR	5.000	10.
11	514	NIEVYNLMC	4.500	11.
12	382	KMEYMTDYF	4.500	12.
13	89	CVESTRIWM	4.500	13.
14	800	WLDVLPFI	2.500	14.
15	462	FVDQQWLAV	2.500	15.
16	619	NVDHCLLYH	2.500	16.
17	771	NTDVPIPTH	2.500	17.
18	178	DTLMPNINK	2.500	18.
19	710	ITSNLVPMY	2.500	19.
20	745	VVSGPIFDY	2.500	20.
21	491	SMEAIFLAH	2.250	21.
22	8	ATEQPVKKN	2.250	22.
23	670	RVPPSESQK	2.000	23.
24	439	YLTPDLPKR	2.000	24.
25	673	PSESQKCSF	1.350	25.
26	273	GSEVAINGS	1.350	26.
27	419	NSEIVRNL	1.350	27.
28	188	KTCGIHSKY	1.250	28.
29	386	MTDYFPRIN	1.250	29.
30	486	NNEFRSMEA	1.125	30.

TABLE V-continued

HLA PEPTIDE SCORING RESULTS - 161P2F10B - A1, 9-MERS				
RANK	START POS- ITION	SUBSEQUENCE RESIDUE LISTING	SCORE (ESTIMATE OF HALF TIME OF DIS- ASSOCIATION OF A MOLECULE CON- TAINING THIS SUB- SEQUENCE)	SEQ. ID#
31	572	SLDCFCPHL	1.000	31.
32	713	NLVPMYEEF	1.000	32.
33	692	FLYPASNR	1.000	33.
34	42	GLGLRKLEK	1.000	34.
35	114	SCSDDCLQK	1.000	35.
36	126	CADYKSVCQ	1.000	36.
37	223	IIDNNMYDV	1.000	37.
38	666	RADVRVPPS	1.000	38.
39	585	QLEQVNQML	0.900	39.
40	65	GLENCRCDV	0.900	40.
41	827	WVEERFTAH	0.900	41.
42	139	WLENCDTA	0.900	42.
43	107	RLEASLCSC	0.900	43.
44	508	EVEPFENIE	0.900	44.
45	597	QEETATVK	0.900	45.
46	47	KLEKQGSCR	0.900	46.
47	552	HAEVSKFS	0.900	47.
48	701	TSDSQYDAL	0.750	48.
49	686	KNITHGFLY	0.625	49.
50	618	KNVDHCLLY	0.625	50.

[0737]

TABLE VI

HLA PEPTIDE SCORING RESULTS - 161P2F10B - A1, 10-MERS				
RANK	START POSITION	SUBSEQUENCE RESIDUE LISTING	SCORE (ESTIMATE OF HALF TIME OF DIS-ASSOCIATION OF A MOLECULE CONTAINING THIS SUB-SEQUENCE)	SEQ. ID#
1	858	VSEILQLKTY	67.500	51.
2	386	MTDYFPRINF	62.500	52.
3	771	NTDVPIPTHY	62.500	53.
4	841	DVELLTGLDF	45.000	54.
5	508	EVEPFENIEV	45.000	55.
6	280	GSFPSIYMPY	37.500	56.
7	441	TPDLPKRLHY	31.250	57.
8	370	LADHGMDQTY	25.000	58.
9	746	VSGPIFDYNY	15.000	59.
10	273	GSEVAINGSF	13.500	60.
11	619	NVDHCLLYHR	10.000	61.
12	462	FVDQQWLAVR	10.000	62.
13	673	PSESQKCSFY	6.750	63.
14	552	HAEVSKFSV	4.500	64.
15	627	HREYVSGFGK	4.500	65.
16	585	QLEQVNQMLN	4.500	66.
17	596	TQEETATVK	2.700	67.
18	758	HFDAPDEITK	2.500	68.
19	744	NVVS GPIFDY	2.500	69.
20	344	VVDHAFGMLM	2.500	70.
21	506	KTEVEPFENI	2.250	71.
22	8	ATEQPVKKNT	2.250	72.
23	718	YEEFRKMWDY	2.250	73.
24	822	KPEALWVEER	2.250	74.
25	802	DVLPFIIPHR	2.000	75.
26	179	TLMPNINKLK	2.000	76.
27	827	WVEERFTHI	1.800	77.
28	47	KLEKQGSCRK	1.800	78.
29	701	TSDSQYDALI	1.500	79.
30	164	FSMDGFRAEY	1.500	80.
31	113	CSCSDDCLQK	1.500	81.
32	419	NSEIEVRNLS	1.350	82.
33	409	HNIPHDFFSF	1.250	83.
34	388	DYFPRINFFY	1.250	84.
35	155	GFDLPPVILF	1.250	85.
36	661	VPDCLRADVR	1.250	86.
37	217	YPESHGIIDN	1.125	87.
38	713	NLVPMYEEFR	1.000	88.
39	714	LVPMYEEFRK	1.000	89.
40	38	GLGLGLGLRK	1.000	90.
41	5	LTLATEQPVK	1.000	91.
42	709	LITSNLVPMY	1.000	92.
43	89	CVESTRIWMC	0.900	93.
44	139	WLEENCDTAQ	0.900	94.
45	170	RAEYLYTWDT	0.900	95.
46	107	RLEASLCSCS	0.900	96.
47	491	SMEAIFLAHG	0.900	97.
48	65	GLENCRCDVA	0.900	98.
49	416	FSFNSEIEVR	0.750	99.
50	572	SLDCFCPHLQ	0.500	100.

[0738]

TABLE VII

HLA PEPTIDE SCORING RESULTS - 161P2F10B - A2, 9-MERS				
RANK	START POSITION	SUBSEQUENCE RESIDUE LISTING	SCORE (ESTIMATE OF HALF TIME OF DIS-ASSOCIATION OF A MOLECULE CONTAINING THIS SUB-SEQUENCE)	SEQ. ID#
1	723	KMWDYFHHSV	11367.476	101.
2	623	CLLYHREYV	693.538	102.
3	385	YMTDYFPRI	270.002	103.
4	867	YLPTFEITI	182.365	104.
5	179	TLMPNINKL	181.794	105.
6	256	WLTAMYQGL	147.401	106.
7	519	NLMCDLLRI	88.783	107.
8	173	YLYTWDITLM	73.129	108.
9	607	NLPFGRPRV	69.552	109.
10	825	ALWVEERFT	68.037	110.
11	800	WLDVLPFII	45.649	111.
12	298	RISTLLKWL	37.157	112.
13	31	LLVIMSLGL	36.316	113.
14	215	GLYPESHGI	33.385	114.
15	572	SLDCFCPHL	32.471	115.
16	639	RMPMWSSYT	29.601	116.
17	27	VLLALLVIM	29.468	117.
18	259	AMYQGLKAA	26.408	118.
19	455	RIDKVHLFV	21.039	119.
20	462	FVDQQWLAV	19.036	120.
21	33	VIMSLGLGL	18.476	121.
22	584	TQLEQVNQM	17.575	122.
23	807	IIPHRPTNV	16.258	123.
24	223	IIDNNMYDV	14.957	124.
25	460	HLFVDQQWL	14.781	125.
26	847	GLDFYQDKV	13.632	126.
27	150	SQCPEGFDL	12.562	127.
28	753	YNYDGHFDA	11.352	128.
29	343	QVVDHAFGM	10.337	129.
30	360	NLHNCVNII	9.838	130.
31	40	GLGLGLRKL	9.827	131.
32	25	CIVLLALIV	9.563	132.
33	615	VLQKNVDHC	9.518	133.
34	592	MLNLTQEEI	8.691	134.
35	630	YVSGFGKAM	7.599	135.
36	862	LQLKTYLPT	7.129	136.
37	560	SVCGFANPL	7.103	137.
38	865	KTYLPTFET	6.723	138.
39	490	RSMEAIFLA	6.563	139.
40	5	LTLATEQPV	6.076	140.
41	337	RVIKALQVV	5.739	141.
42	22	KIACIVLLA	5.499	142.
43	26	IVLLALLVI	5.415	143.
44	231	VNLNKNFSL	5.087	144.
45	594	NLTQEEITA	4.968	145.
46	119	CLQKKDCCA	4.968	146.
47	443	DLPKRLHYA	4.713	147.
48	860	EILQLKTYL	4.483	148.
49	65	GLENCRCDV	4.451	149.
50	512	FENIEVYNL	4.395	150.

[0739]

TABLE VIII

HLA PEPTIDE SCORING RESULTS - 161P2F10B - A2, 10-MERS				
1	723	KMWDYFHSVL	2862.980	151.
2	397	YMYEGPAPRI	454.740	152.
3	825	ALWVEERFTA	239.160	153.
4	162	ILFSMDGFRA	181.243	154.
5	692	FLYPPASNRT	109.693	155.
6	439	YLTDLPKRL	98.267	156.

TABLE VIII-continued

HLA PEPTIDE SCORING RESULTS - 161P2F10B - A2, 10-MERS				
7	222	GIIDNNMYDV	90.183	157.
8	28	LLALLVIMSL	83.527	158.
9	30	ALLVIMSLGL	79.041	159.
10	4	TLTLATEQPV	69.552	160.
11	369	LLADHGMDDT	58.537	161.
12	175	YTWDTLMPNI	52.169	162.
13	639	RMPMWSSYTV	50.232	163.
14	806	FIIPHRTNV	43.992	164.
15	615	VLQKNVDHCL	36.316	165.
16	467	WLAVRSKSN	34.279	166.
17	94	RIWMCNKFRC	32.884	167.
18	584	TQLEQVNQML	32.857	168.
19	34	IMSLGLGLGL	26.228	169.
20	660	TVPDCLRADV	24.952	170.
21	22	KIACIVLLAL	23.646	171.
22	36	SLGLGLGLGL	21.362	172.
23	861	ILQKTYLPT	19.003	173.
24	259	AMYQGLKAAT	17.222	174.
25	594	NLTQEETAT	17.140	175.
26	165	SMDGFRAEYL	16.632	176.
27	81	CCWDFEDTCV	15.450	177.
28	591	QMLNLTQEEI	13.661	178.
29	580	LQNSTQLEQV	13.511	179.
30	674	SESQKCSFYL	13.251	180.
31	708	ALITSNLVPM	11.426	181.
32	111	SLCSCSDDCI	10.468	182.
33	447	RLHYAKNVRI	10.433	183.
34	131	SVCQGETSWL	10.281	184.
35	180	LMPNINKLKT	9.149	185.
36	360	NLHNCVNIL	8.759	186.
37	855	VQPVSEILQL	8.469	187.
38	293	VPFEERISTL	8.271	188.
39	204	KTFPNHYTIV	7.693	189.
40	64	RGLENCRCDV	6.887	190.
41	595	LTQEETATV	6.733	191.
42	157	DLPPVILFSM	4.970	192.
43	342	LQVVDHAFGM	4.966	193.
44	460	HLFVDQQWLA	4.687	194.
45	827	WVEERFTHI	4.187	195.
46	431	KPDQHFKPYL	4.080	196.
47	284	SIYMPYNGSV	3.978	197.
48	846	TGLDFYQDKV	3.375	198.
49	682	YLADKNITHG	3.233	199.
50	32	LVIMSLGLGL	3.178	200.

[0740]

TABLE IX

HLA PEPTIDE SCORING RESULTS - 161P2F10B - A3, 9-MERS				
RANK	START POSITION	SUBSEQUENCE RESIDUE LISTING	SCORE (ESTIMATE OF HALF TIME OF DIS-ASSOCIATION OF A MOLECULE CONTAINING THIS SUB-SEQUENCE)	SEQ. ID#
1	227	NMYDVNLNK	300.000	651.
2	42	GLGLRKLEK	120.000	652.
3	374	GMDQTYCNK	60.000	653.
4	692	FLYPPASNR	45.000	654.
5	302	LLKWLDLPK	40.000	655.
6	397	YMYEGPAPR	30.000	656.
7	723	KMWDYFHSV	27.000	657.
8	196	YMRAMYPTK	20.000	658.
9	496	FLAHGPSFK	20.000	659.
10	6	TLATEQPVK	20.000	660.
11	165	SMDGFRAEY	18.000	661.
12	180	LMPNINKLK	15.000	662.
13	215	GLYPESHGI	13.500	663.

TABLE IX-continued

HLA PEPTIDE SCORING RESULTS - 161P2F10B - A3, 9-MERS				
RANK	START POSITION	SUBSEQUENCE RESIDUE LISTING	SCORE (ESTIMATE OF HALF TIME OF DIS-ASSOCIATION OF A MOLECULE CONTAINING THIS SUB-SEQUENCE)	SEQ. ID#
14	47	KLEKQGSCR	12.000	664.
15	803	VLPIIPHR	9.000	665.
16	863	QLKTYLPTF	9.000	666.
17	439	YLTPLPKR	9.000	667.
18	351	MLMEGLKQR	6.750	668.
19	382	KMEYMTDYF	6.000	669.
20	732	LLIKHATER	6.000	670.
21	305	WLDLPKAER	6.000	671.
22	162	ILFSMDGFR	6.000	672.
23	38	GLGLGLGLR	5.400	673.
24	385	YMTDYFPRI	5.400	674.
25	92	STRIWMCNK	4.500	675.
26	713	NLVPMYEEF	4.500	676.
27	745	VVSGPIFDY	4.050	677.
28	447	RLHYAKNVR	4.000	678.
29	173	YLYTWDITLM	3.000	679.
30	341	ALQVVDAHAF	3.000	680.
31	670	RVPPSESQK	3.000	681.
32	460	HLFVDQQWL	3.000	682.
33	519	NLMCDLLRI	2.700	683.
34	678	KCSFYIADK	2.700	684.
35	843	ELLTGLDFY	2.700	685.
36	179	TLMPNINKL	2.025	686.
37	204	KTFPNHYTI	2.025	687.
38	377	QTYCNKMEY	2.000	688.
39	423	IVRNLSCRK	2.000	689.
40	814	NVESCPEGK	2.000	690.
41	867	YLPTFETTI	1.800	691.
42	410	NIPHDFFSF	1.800	692.
43	491	SMEAIFLAH	1.800	693.
44	263	GLKAATYFW	1.800	694.
45	847	GLDFYQDKV	1.800	695.
46	31	LLVIMSLGL	1.800	696.
47	360	NLHNCVNII	1.800	697.
48	572	SLDCFCPHL	1.800	698.
49	800	WLDVLPFII	1.800	699.
50	782	VVLTSCKNK	1.500	700.

[0741]

TABLE X

HLA PEPTIDE SCORING RESULTS - 161P2F10B - A3, 10-MERS				
RANK	START POSITION	SUBSEQUENCE RESIDUE LISTING	SCORE (ESTIMATE OF HALF TIME OF DIS-ASSOCIATION OF A MOLECULE CONTAINING THIS SUB-SEQUENCE)	SEQ. ID#
1	38	GLGLGLGLRK	120.000	201.
2	186	KLKTCGHSK	90.000	202.
3	47	KLEKQGSCRK	60.000	203.
4	301	TLLKWLDLPK	60.000	204.
5	179	TLMPNINKLK	33.750	205.
6	713	NLVPMYEEFR	27.000	206.
7	723	KMWDYFHSVL	27.000	207.
8	6	TLATEQPVKK	20.000	208.
9	443	DLPKRLHYAK	18.000	209.
10	256	WLTAMYQGLK	18.000	210.
11	350	GMLMEGLKQR	13.500	211.
12	437	KPYLTPLDPK	9.000	212.
13	397	YMYEGPAPRI	6.750	213.

TABLE X-continued

HLA PEPTIDE SCORING RESULTS - 161P2F10B - A3, 10-MERS				
RANK	START POSITION	SUBSEQUENCE RESIDUE LISTING	SCORE (ESTIMATE OF HALF TIME OF DIS-ASSOCIATION OF A MOLECULE CONTAINING THIS SUB-SEQUENCE)	SEQ. ID#
14	731	VLLIKHATER	6.000	214.
15	714	LVPMYEEFRK	6.000	215.
16	215	GLYPESHGII	4.050	216.
17	744	NVVS GPIFDY	4.050	217.
18	637	AMRMPMWSSY	4.000	218.
19	845	LTGLDFYQDK	3.000	219.
20	460	HLFVDQQWLA	3.000	220.
21	825	ALWVEERFTA	3.000	221.
22	162	ILFSMDGFRA	3.000	222.
23	28	LLALLVIMSL	2.700	223.
24	538	SLNHLLKVPF	2.000	224.
25	286	YMPYNGSVPF	2.000	225.
26	374	GMDQTYCNKM	1.800	226.
27	462	FVDQQWLAVR	1.800	227.
28	30	ALLVIMSLGL	1.800	228.
29	360	NLHNCVNIIL	1.800	229.
30	619	NVDHCLLYHR	1.800	230.
31	277	AINGSFPSIY	1.800	231.
32	781	FVVLTSCKNK	1.500	232.
33	5	LTATEQPVK	1.500	233.
34	280	GSFPSIYMPY	1.350	234.
35	34	IMSLGLGLGL	1.200	235.
36	603	TVKVNLPFGR	1.200	236.
37	709	LITSNLVPMY	1.200	237.
38	36	SLGLGLGLGL	1.200	238.
39	822	KPEALWVEER	1.080	239.
40	390	FPRINFFYMY	1.080	240.
41	494	AIFLAHGPSF	1.000	241.
42	17	TLKKYKIACI	0.900	242.
43	615	VLQKNVDHCL	0.900	243.
44	165	SMDGFRAFYL	0.900	244.
45	591	QMLNLTQEEI	0.900	245.
46	355	GLKQRNLHNC	0.900	246.
47	422	EIVRNLS CRK	0.900	247.
48	596	TQEEITATVK	0.900	248.
49	22	KIACIVLLAL	0.810	249.
50	692	FLYPPASNRT	0.750	250.

[0742]

TABLE XI

HLA PEPTIDE SCORING RESULTS - 161P2F10B - A11, 9-MERS				
RANK	START POSITION	SUBSEQUENCE RESIDUE LISTING	SCORE (ESTIMATE OF HALF TIME OF DIS-ASSOCIATION OF A MOLECULE CONTAINING THIS SUB-SEQUENCE)	SEQ. ID#
1	670	RVPSESQK	6.000	251.
2	42	GLGLRKLEK	2.400	252.
3	423	IVRNLS CRK	2.000	253.
4	814	NVESCEPGK	2.000	254.
5	227	NMYDVNLNK	1.600	255.
6	782	VVLTSCKNK	1.500	256.
7	715	VPMYEEFRK	1.200	257.
8	374	GMDQTYCNK	1.200	258.
9	628	REYVSGFGK	1.080	259.
10	92	STRIWMCNK	1.000	260.
11	257	LTAMYQGLK	1.000	261.
12	332	GPVSARVIK	0.900	262.
13	178	DTLMPNINK	0.900	263.

TABLE XI-continued

HLA PEPTIDE SCORING RESULTS - 161P2F10B - A11, 9-MERS				
RANK	START POSITION	SUBSEQUENCE RESIDUE LISTING	SCORE (ESTIMATE OF HALF TIME OF DIS-ASSOCIATION OF A MOLECULE CONTAINING THIS SUB-SEQUENCE)	SEQ. ID#
14	302	LLKWLDLPK	0.800	264.
15	678	KCSFYLDADK	0.600	265.
16	444	LPKRLHYAK	0.400	266.
17	727	YFHSVLLIK	0.400	267.
18	114	SCSDDCLQK	0.400	268.
19	12	PVKKNTLKK	0.400	269.
20	496	FLAHGPSFK	0.400	270.
21	714	LVPMYEEFR	0.400	271.
22	6	TLATEQPVK	0.400	272.
23	450	YAKNVRIDK	0.400	273.
24	196	YMRAMYPTK	0.400	274.
25	780	YFVVLTSCK	0.300	275.
26	11	QPVKKNTLK	0.300	276.
27	94	RIWMCNKFR	0.240	277.
28	38	GLGLGLGLR	0.240	278.
29	447	RLHYAKNVR	0.240	279.
30	47	KLEKQGSCR	0.240	280.
31	7	LATEQPVKK	0.200	281.
32	857	PVSEILQLK	0.200	282.
33	68	NCRCDVACK	0.200	283.
34	180	LMPNINKLK	0.200	284.
35	162	ILFSMDGFR	0.160	285.
36	397	YMYEGPAPR	0.160	286.
37	692	FLYPPASNR	0.160	287.
38	384	EYMTDYFPR	0.144	288.
39	438	PYLTPDLPK	0.120	289.
40	465	QQWLAVRSK	0.120	290.
41	204	KTFPNHYTI	0.120	291.
42	732	LLIKHATER	0.120	292.
43	343	QVVDHAFGM	0.090	293.
44	337	RVIKALQVV	0.090	294.
45	614	RVLQKNVDH	0.090	295.
46	803	VLPIIPHR	0.080	296.
47	439	YLTPDLPKR	0.080	297.
48	351	MLMEGLKQR	0.080	298.
49	417	SFNSEEIVR	0.080	299.
50	305	WLDLPKAER	0.080	300.

[0743]

TABLE XII

HLA PEPTIDE SCORING RESULTS - 161P2F10B - A11, 10-MERS				
RANK	START POSITION	SUBSEQUENCE RESIDUE LISTING	SCORE (ESTIMATE OF HALF TIME OF DIS-ASSOCIATION OF A MOLECULE CONTAINING THIS SUB-SEQUENCE)	SEQ. ID#
1	714	LVPMYEEFRK	6.000	301.
2	437	KPYLTPDLPK	2.400	302.
3	195	KYMRAMYPTK	2.400	303.
4	38	GLGLGLGLRK	2.400	304.
5	781	FVVLTSCKNK	1.500	305.
6	5	LTATEQPVK	1.500	306.
7	301	TLLKWLDLPK	1.200	307.
8	47	KLEKQGSCRK	1.200	308.
9	186	KLKTCGIHSK	1.200	309.
10	603	TVKVNLPFGR	1.200	310.
11	845	LTGLDFYQDK	1.000	311.
12	779	HYFVVLTSCK	0.800	312.
13	619	NVDHCLLYHR	0.800	313.

TABLE XII-continued

HLA PEPTIDE SCORING RESULTS - 161P2F10B - A11, 10-MERS				
RANK	START POSITION	SUBSEQUENCE RESIDUE LISTING	SCORE (ESTIMATE OF HALF TIME OF DIS-ASSOCIATION OF A MOLECULE CONTAINING THIS SUB-SEQUENCE)	SEQ. ID#
14	449	HYAKNVRIDK	0.800	314.
15	11	QPVKKNTLKK	0.600	315.
16	596	TQEEITATVK	0.600	316.
17	726	DYFHSVLLIK	0.480	317.
18	462	FVDQQWLAVR	0.400	318.
19	6	TLATEQPVKK	0.400	319.
20	758	HFDAPDEITK	0.400	320.
21	256	WLTAMYQGLK	0.400	321.
22	179	TLMPNINKLK	0.400	322.
23	630	YVSGFGKAMR	0.400	323.
24	856	QPVSEILQLK	0.300	324.
25	495	IFLAHGPSFK	0.300	325.
26	443	DLPKRLHYAK	0.240	326.
27	114	SCSDDCLQKK	0.200	327.
28	428	SCRKPDQHFK	0.200	328.
29	348	AFGMLMEGLK	0.200	329.
30	691	GFLYPPASNR	0.180	330.
31	802	DVLPFIIPHR	0.180	331.
32	350	GMLMEGLKQR	0.180	332.
33	422	EIVRNLSCRK	0.180	333.
34	10	EQPVKKNTLK	0.180	334.
35	396	FYMYEGPAPR	0.160	335.
36	226	NNMYDVNLNK	0.160	336.
37	517	VYNLMCDLLR	0.160	337.
38	161	VILFSMDGFR	0.120	338.
39	822	KPEALWVEER	0.120	339.
40	605	KVNLPGFRPR	0.120	340.
41	713	NLVPMYEEFR	0.120	341.
42	295	FEERISTLLK	0.120	342.
43	731	VLLIKHATER	0.120	343.
44	497	LAHGPSFKEK	0.100	344.
45	744	NVVGPIFDY	0.090	345.
46	189	TCGIHSKYMR	0.080	346.
47	383	MEYMTDYFPR	0.072	347.
48	41	LGLGLRKLEK	0.060	348.
49	627	HREYVSGFGK	0.060	349.
50	813	TNVEESPEGK	0.060	350.

[0744]

TABLE XIII

HLA PEPTIDE SCORING RESULTS - 161P2F10B - A24, 9-MERS				
RANK	START POSITION	SUBSEQUENCE RESIDUE LISTING	SCORE (ESTIMATE OF HALF TIME OF DIS-ASSOCIATION OF A MOLECULE CONTAINING THIS SUB-SEQUENCE)	SEQ. ID#
1	20	KYKIACIVL	400.000	351.
2	172	EYLYTWDTL	300.000	352.
3	517	VYNLMCDLL	300.000	353.
4	388	DYFPRINFF	144.000	354.
5	216	LYPESHGII	90.000	355.
6	398	MYEGPAPRI	75.000	356.
7	726	DYFHSVLLI	50.000	357.
8	484	GYNNEFRSM	45.000	358.
9	100	KFRCGETRL	40.000	359.
10	378	TYCNKMEYMY	25.000	360.
11	58	CFDASFRGL	24.000	361.
12	348	AFGMLMEGL	24.000	362.
13	854	KVQPVSEIL	20.160	363.

TABLE XIII-continued

HLA PEPTIDE SCORING RESULTS - 161P2F10B - A24, 9-MERS				
RANK	START POSITION	SUBSEQUENCE RESIDUE LISTING	SCORE (ESTIMATE OF HALF TIME OF DIS-ASSOCIATION OF A MOLECULE CONTAINING THIS SUB-SEQUENCE)	SEQ. ID#
14	155	GFDLPPVIL	20.000	364.
15	195	KYMRAMYPT	15.000	365.
16	495	IFLAHGPSF	15.000	366.
17	866	TYLPTFETT	10.800	367.
18	693	LYPPASNRT	10.800	368.
19	850	FYQDKVQPV	10.800	369.
20	585	QLEQVNQML	10.080	370.
21	419	NSEEIVRNL	10.080	371.
22	720	EFKRMWDYF	10.000	372.
23	488	EFRSMEAIF	10.000	373.
24	629	EYVSGFGKA	9.900	374.
25	298	RISTLLKWL	9.600	375.
26	179	TLMPNINKL	9.504	376.
27	260	MYQGLKAAT	9.000	377.
28	681	FYLADKNIT	9.000	378.
29	285	IYMPYNGSV	9.000	379.
30	717	MYEEFRKMW	9.000	380.
31	440	LTPDLPKRL	8.640	381.
32	657	LPPTVPDCL	8.400	382.
33	29	LALLVIMSL	8.400	383.
34	200	MYPTKTFPN	7.500	384.
35	24	ACIVLLALL	7.200	385.
36	10	EQPVKKNTL	7.200	386.
37	37	LGLGLGLGL	7.200	387.
38	860	EILQLKTYL	7.200	388.
39	33	VIMSLGLGL	7.200	389.
40	35	MSLGLGLGL	7.200	390.
41	209	HYTIVTGLY	7.000	391.
42	779	HYFVVLTSK	7.000	392.
43	761	APDEITKHL	6.720	393.
44	228	MYDVNLNKN	6.600	394.
45	300	STLLKWLDL	6.000	395.
46	856	QPVSEILQL	6.000	396.
47	132	VCQGETSWL	6.000	397.
48	587	EQVNQMLNL	6.000	398.
49	793	TPENCPGWL	6.000	399.
50	382	KMEYMTDYF	6.000	400.

[0745]

TABLE XIV

HLA PEPTIDE SCORING RESULTS - 161P2F10B - A24, 10-MERS				
RANK	START POSITION	SUBSEQUENCE RESIDUE LISTING	SCORE (ESTIMATE OF HALF TIME OF DIS-ASSOCIATION OF A MOLECULE CONTAINING THIS SUB-SEQUENCE)	SEQ. ID#
1	20	KYKIACIVLL	400.000	401.
2	705	QYDALITSNL	280.000	402.
3	228	MYDVNLNKNF	120.000	403.
4	625	LYHREYVSGF	100.000	404.
5	384	EYMTDYFPRI	90.000	405.
6	866	TYLPTFETTI	90.000	406.
7	629	EYVSGFGKAM	37.500	407.
8	172	EYLYTWDTLM	37.500	408.
9	435	HFKPYLTPDL	28.800	409.
10	488	EFRSMEAIFL	20.000	410.
11	850	FYQDKVQPV	12.600	411.
12	584	TQLEQVNQML	12.096	412.
13	452	KNVRIDKVHL	12.000	413.

TABLE XIV-continued

HLA PEPTIDE SCORING RESULTS - 161P2F10B - A24, 10-MERS				
RANK	START POSITION	SUBSEQUENCE RESIDUE LISTING	SCORE (ESTIMATE OF HALF TIME OF DIS-ASSOCIATION OF A MOLECULE CONTAINING THIS SUBSEQUENCE)	SEQ. ID#
14	57	KCFDASFRGL	11.520	414.
15	22	KIACIVLLAL	11.200	415.
16	760	DAPDEITKHL	10.080	416.
17	155	GFDLPVILF	10.000	417.
18	750	IFDYNYDGHF	10.000	418.
19	547	FYEPSHAEV	9.900	419.
20	700	RTSDSQYDAL	9.600	420.
21	723	KMWDFHHSV	9.600	421.
22	693	LYPPASNRTS	9.000	422.
23	343	QVVDHAFGML	8.640	423.
24	388	DYFPRNFFY	8.400	424.
25	615	VLQKNVDHCL	8.400	425.
26	340	KALQVVDHAF	8.400	426.
27	431	KPDQHFKPYL	8.000	427.
28	178	DTLMPNINKL	7.920	428.
29	752	DYNYDGHFDA	7.500	429.
30	260	MYQGLKAATY	7.500	430.
31	817	SCPEGKPEAL	7.200	431.
32	103	CGETRLASL	7.200	432.
33	571	ESLDCFCPHL	7.200	433.
34	32	LVIMSLGLGL	7.200	434.
35	792	HTPENCPGWL	7.200	435.
36	559	FSVCGFANPL	7.200	436.
37	255	MWLTAMYQGL	7.200	437.
38	564	FANPLPTESL	7.200	438.
39	418	FNSEEIVRNL	6.720	439.
40	39	LGLGLGLRKL	6.600	440.
41	855	VQPVSEILQL	6.000	441.
42	149	QSQCPEGFDL	6.000	442.
43	30	ALLVIMSLGL	6.000	443.
44	352	LMEGLKQRNL	6.000	444.
45	530	APNNGTHGSL	6.000	445.
46	230	DVNLNKNFSL	6.000	446.
47	607	NLPFGRPRVL	6.000	447.
48	269	YFWPGSEVAI	6.000	448.
49	648	VPQLGDT SPL	6.000	449.
50	439	YLTPDLPKRL	5.760	450.

[0746]

TABLE XV

HLA PEPTIDE SCORING RESULTS - 161P2F10B - B7, 9-MERS				
RANK	START POSITION	SUBSEQUENCE RESIDUE LISTING	SCORE (ESTIMATE OF HALF TIME OF DIS-ASSOCIATION OF A MOLECULE CONTAINING THIS SUBSEQUENCE)	SEQ. ID#
1	403	APRIRAHNI	240.000	451.
2	390	FPRINFFYM	200.000	452.
3	453	NVRIDKVHL	200.000	453.
4	836	IARVRDVEL	120.000	454.
5	856	QPVSEILQL	80.000	455.
6	608	LPFGRPRVL	80.000	456.
7	776	IPTHYFVVL	80.000	457.
8	657	LPPTVPDCL	80.000	458.
9	761	APDEITKHL	72.000	459.
10	612	RPRVLQKNV	40.000	460.
11	818	CPEGKPEAL	24.000	461.
12	793	TPENCPGWL	24.000	462.
13	516	EVYNLMCDL	20.000	463.

TABLE XV-continued

HLA PEPTIDE SCORING RESULTS - 161P2F10B - B7, 9-MERS				
RANK	START POSITION	SUBSEQUENCE RESIDUE LISTING	SCORE (ESTIMATE OF HALF TIME OF DIS-ASSOCIATION OF A MOLECULE CONTAINING THIS SUBSEQUENCE)	SEQ. ID#
14	854	KVQPVSEIL	20.000	464.
15	158	LPPVILFSM	20.000	465.
16	560	SVCGFANPL	20.000	466.
17	565	ANPLPTESL	18.000	467.
18	29	LALLVIMSL	12.000	468.
19	24	ACIVLLALL	12.000	469.
20	179	TLMPNINKL	12.000	470.
21	23	IACIVLLAL	12.000	471.
22	33	VIMSLGLGL	12.000	472.
23	640	MPMWSSYTV	12.000	473.
24	344	VVDHAFGML	6.000	474.
25	838	RVRDVELLT	5.000	475.
26	630	YVSGFGKAM	5.000	476.
27	343	QVVDHAFGM	5.000	477.
28	534	GTHGSLNHL	4.000	478.
29	362	HNCVNIILL	4.000	479.
30	31	LLVIMSLGL	4.000	480.
31	313	RPRFYTMFY	4.000	481.
32	225	DNNMYDVNL	4.000	482.
33	587	EQVNQMLNL	4.000	483.
34	35	MSLGLGLGL	4.000	484.
35	440	ITPDLPKRL	4.000	485.
36	300	STLLKWLDL	4.000	486.
37	643	WSSYTVPQL	4.000	487.
38	675	ESQKCSFYL	4.000	488.
39	334	VSARVIKAL	4.000	489.
40	298	RISTLLKWL	4.000	490.
41	774	VPIPTHYFV	4.000	491.
42	460	HLFVDQQWL	4.000	492.
43	100	KFRCGETRL	4.000	493.
44	796	NCPGWLDVL	4.000	494.
45	860	EILQLKTYL	4.000	495.
46	256	WLTAMYQGL	4.000	496.
47	150	SQCPEGFDL	4.000	497.
48	10	EQPVKNTL	4.000	498.
49	40	GLGLGLRKL	4.000	499.
50	37	LGLGLGLGL	4.000	500.

[0747]

TABLE XVI

HLA PEPTIDE SCORING RESULTS - 161P2F10B - B7, 10-MERS				
RANK	START POSITION	SUBSEQUENCE RESIDUE LISTING	SCORE (ESTIMATE OF HALF TIME OF DIS-ASSOCIATION OF A MOLECULE CONTAINING THIS SUBSEQUENCE)	SEQ. ID#
1	530	APNNGTHGSL	240.000	501.
2	836	IARVRDVELL	120.000	502.
3	577	CPHLQNSTQL	80.000	503.
4	648	VPQLGDT SPL	80.000	504.
5	293	VPFEERISTL	80.000	505.
6	715	VPMYEEFRKM	60.000	506.
7	431	KPDQHFKPYL	24.000	507.
8	343	QVVDHAFGML	20.000	508.
9	516	EVYNLMCDLL	20.000	509.
10	32	LVIMSLGLGL	20.000	510.
11	230	DVNLNKNFSL	20.000	511.
12	246	NPAWWHGQPM	20.000	512.
13	131	SVCQGETSWL	20.000	513.

TABLE XVI-continued

HLA PEPTIDE SCORING RESULTS - 161P2F10B - B7, 10-MERS				
RANK	START POSITION	SUBSEQUENCE RESIDUE LISTING	SCORE (ESTIMATE OF HALF TIME OF DIS-ASSOCIATION OF A MOLECULE CONTAINING THIS SUBSEQUENCE)	SEQ. ID#
14	564	FANPLPTESL	18.000	514.
15	469	AVRSKSNTNC	15.000	515.
16	30	ALLVIMSLGL	12.000	516.
17	760	DAPDEITKHL	12.000	517.
18	347	HAFGMLMEGL	12.000	518.
19	23	IACIVLLALL	12.000	519.
20	403	APRIRAHNP	6.000	520.
21	335	SARVIKALQV	6.000	521.
22	154	EGFDLPPVIL	6.000	522.
23	26	IVLLALLVIM	5.000	523.
24	488	EFRSMEAIFL	4.000	524.
25	584	TQLEQVNMQL	4.000	525.
26	452	KNVRIDKVHL	4.000	526.
27	111	SLCSCSDDCL	4.000	527.
28	599	EITATVKVNL	4.000	528.
29	57	KCFDASFRGL	4.000	529.
30	418	FNSEEIVRNL	4.000	530.
31	795	ENCPGWLDVL	4.000	531.
32	149	QSQCEPGFDL	4.000	532.
33	616	LQKNVDHCLL	4.000	533.
34	615	VLQKNVDHCL	4.000	534.
35	700	RTSDSQYDAL	4.000	535.
36	39	LGLGLGLRKL	4.000	536.
37	559	FSVCGFANPL	4.000	537.
38	36	SLGLGLGLGL	4.000	538.
39	28	LLALLVIMSL	4.000	539.
40	835	HIARVRDVEL	4.000	540.
41	22	KIACIVLLAL	4.000	541.
42	607	NLPFGRPRVL	4.000	542.
43	299	ISTLLKWLDL	4.000	543.
44	792	HTPENCPGWL	4.000	544.
45	723	KMWDFHHSV	4.000	545.
46	774	VPIPTHYFV	4.000	546.
47	533	NGTHGSLNHL	4.000	547.
48	390	FPRINFFYMY	4.000	548.
49	817	SCPEGKPEAL	4.000	549.
50	34	IMSLGLGLGL	4.000	550.

[0748]

TABLE XVII

HLA PEPTIDE SCORING RESULTS - 161P2F10B - B35, 9-MERS				
RANK	START POSITION	SUBSEQUENCE RESIDUE LISTING	SCORE (ESTIMATE OF HALF TIME OF DIS-ASSOCIATION OF A MOLECULE CONTAINING THIS SUBSEQUENCE)	SEQ. ID#
1	390	FPRINFFYMY	120.000	551.
2	313	RPRFYTMFY	120.000	552.
3	308	LPKAERPRF	90.000	553.
4	510	EPFENIEVY	80.000	554.
5	568	LPTESLDCF	40.000	555.
6	158	LPPVILFSM	40.000	556.
7	253	QPMWLTAMY	40.000	557.
8	856	QPVSEILQL	30.000	558.
9	193	HSKYMAMY	30.000	559.
10	431	KPDQHFKLPLY	24.000	560.
11	403	APRIRAHNI	24.000	561.
12	612	RPRVLQKNV	24.000	562.
13	657	LPPTVPDCL	20.000	563.

TABLE XVII-continued

HLA PEPTIDE SCORING RESULTS - 161P2F10B - B35, 9-MERS				
RANK	START POSITION	SUBSEQUENCE RESIDUE LISTING	SCORE (ESTIMATE OF HALF TIME OF DIS-ASSOCIATION OF A MOLECULE CONTAINING THIS SUBSEQUENCE)	SEQ. ID#
14	608	LPFGRPRVL	20.000	564.
15	287	MPYNGSVPF	20.000	565.
16	776	IPTHYFVVL	20.000	566.
17	556	VSKFSVCGF	15.000	567.
18	761	APDEITKHL	12.000	568.
19	836	IARVRDVEL	9.000	569.
20	618	KNVDHCLLY	8.000	570.
21	634	FGKAMRMPM	6.000	571.
22	793	TPENCPGWL	6.000	572.
23	198	RAMYPTKTF	6.000	573.
24	818	CPEGKPEAL	6.000	574.
25	293	VPFEERIST	6.000	575.
26	698	SNRTSDSQY	6.000	576.
27	407	RAHNIPHDF	6.000	577.
28	35	MSLGLGLGL	5.000	578.
29	675	ESQKCSFY	5.000	579.
30	643	WSSYTVPQL	5.000	580.
31	334	VSARVIKAL	5.000	581.
32	453	NVRIDKVHL	4.500	582.
33	188	KTCGIHSKY	4.000	583.
34	584	TQLEQVNQM	4.000	584.
35	343	QVVDHAFGM	4.000	585.
36	640	MPMWSSYTV	4.000	586.
37	513	ENIEVYNLM	4.000	587.
38	774	VPIPTHYFV	4.000	588.
39	411	IPHDFFSFN	4.000	589.
40	686	KNITHGFLY	4.000	590.
41	23	IACIVLLAL	3.000	591.
42	616	LQKNVDHCL	3.000	592.
43	240	SSKEQNNPA	3.000	593.
44	29	LALLVIMSL	3.000	594.
45	863	QLKTYLPTF	3.000	595.
46	428	SCRKPDQHF	3.000	596.
47	545	VFFYEPSHA	3.000	597.
48	671	VPPSESQKC	3.000	598.
49	221	HGIDNNMY	3.000	599.
50	824	EALWVEERF	3.000	600.

[0749]

TABLE XVIII

HLA PEPTIDE SCORING RESULTS - 161P2F10B - B35, 10-MERS				
RANK	START POSITION	SUBSEQUENCE RESIDUE LISTING	SCORE (ESTIMATE OF HALF TIME OF DIS-ASSOCIATION OF A MOLECULE CONTAINING THIS SUBSEQUENCE)	SEQ. ID#
1	308	LPKAERPRFY	120.000	601.
2	390	FPRINFFYMY	120.000	602.
3	715	VPMYEEFRKM	60.000	603.
4	246	NPAWWHGQPM	40.000	604.
5	201	YPTKTFPNHY	40.000	605.
6	293	VPFEERISTL	40.000	606.
7	797	CPGWLDVLPF	30.000	607.
8	648	VPQLGDT SPL	30.000	608.
9	530	APNNGTHGSL	20.000	609.
10	577	CPHLQNSTQL	20.000	610.
11	164	FSMDGFRAEY	20.000	611.
12	240	SSKEQNNPAW	15.000	612.
13	836	IARVRDVELL	13.500	613.

TABLE XVIII-continued

HLA PEPTIDE SCORING RESULTS - 161P2F10B - B35, 10-MERS				
RANK	START POSITION	SUBSEQUENCE RESIDUE LISTING	SCORE (ESTIMATE OF HALF TIME OF DIS-ASSOCIATION OF A MOLECULE CONTAINING THIS SUB-SEQUENCE)	SEQ. ID#
14	431	KPDQHFKPYL	12.000	614.
15	441	TPDLPKRLHY	12.000	615.
16	280	GSFPSIYMPY	10.000	616.
17	697	ASNRTSDSQY	10.000	617.
18	631	VSGFGKAMRM	10.000	618.
19	571	ESLDCFCPHL	10.000	619.
20	746	VSGPIFDYNY	10.000	620.
21	219	ESHGIDNNM	10.000	621.
22	149	QSQCPEGFDL	7.500	622.
23	380	CNKMEYMTDY	6.000	623.
24	637	AMRMPMWSSY	6.000	624.
25	407	RAHNIPHDF	6.000	625.
26	760	DAPDEITKHL	6.000	626.
27	500	GPSFKEKTEV	6.000	627.
28	444	LPKRLHYAKN	6.000	628.
29	340	KALQVVDHAF	6.000	629.
30	120	LQKKDCCADY	6.000	630.
31	427	LSCRKPDQHF	5.000	631.
32	299	ISTLLKWL	5.000	632.
33	130	KSVQCGETSW	5.000	633.
34	559	FSVCGFANPL	5.000	634.
35	616	LQKNVDHCLL	4.500	635.
36	510	EPFENIEVYN	4.000	636.
37	723	KMWDYFHSVL	4.000	637.
38	57	KCFDASFRGL	4.000	638.
39	700	RTSDSQYDAL	4.000	639.
40	672	PPSESQKCSF	4.000	640.
41	188	KTCGHSKYM	4.000	641.
42	88	TCVESTRIWM	4.000	642.
43	411	IPHDFFSFNS	4.000	643.
44	568	LPTESLDCFC	4.000	644.
45	774	VIPIHYFV	4.000	645.
46	310	KAERPRFYTM	3.600	646.
47	858	VSEILQLKTY	3.000	647.
48	74	ACKDRGDCCW	3.000	648.
49	452	KNVRIDKVHL	3.000	649.
50	23	IACIVLLALL	3.000	650.

[0750]

TABLE XIX

Motifs and Post-translational Modifications of 161P2F10B	
N-glycosylation sites	
Number of matches: 10	
1	236-239 NFSL (SEQ. ID. No. 701)
2	279-282 NGSF (SEQ. ID. No. 702)
3	290-293 NGSV (SEQ. ID. No. 703)
4	426-429 NLSC (SEQ. ID. No. 704)
5	533-536 NGTH (SEQ. ID. No. 705)
6	582-585 NSTQ (SEQ. ID. No. 706)
7	594-597 NLTQ (SEQ. ID. No. 707)
8	687-690 NITH (SEQ. ID. No. 708)
9	699-702 NRTS (SEQ. ID. No. 709)
10	789-792 NKSH (SEQ. ID. No. 710)

TABLE XIX-continued

Motifs and Post-translational Modifications of 161P2F10B	
cAMP- and cGMP-dependent protein kinase phosphorylation site	
14-17 KKNT (SEQ. ID. No. 711)	
Protein kinase C phosphorylation sites	
Number of matches: 13	
1	17-19 TLK
2	53-55 SCR
3	428-430 SCR
4	62-64 SFR
5	92-94 STR
6	240-242 SSK
7	335-337 SAR
8	53-55 SCR
9	428-430 SCR
10	502-504 SFK
11	603-605 TVK
12	676-678 SQK
13	698-700 SNR
Casein kinase II phosphorylation sites	
Number of matches: 15	
1	88-91 TCVE (SEQ. ID. No. 712)
2	106-109 TRLE (SEQ. ID. No. 713)
3	114-117 SCSD (SEQ. ID. No. 714)
4	138-141 SWLE (SEQ. ID. No. 715)
5	240-243 SSKE (SEQ. ID. No. 716)
6	502-505 SFKE (SEQ. ID. No. 717)
7	507-510 TEVE (SEQ. ID. No. 718)
8	551-554 SHAE (SEQ. ID. No. 719)
9	584-587 TQLE (SEQ. ID. No. 720)
10	596-599 TQEE (SEQ. ID. No. 721)
11	660-663 TVPD (SEQ. ID. No. 722)
12	704-707 SQYD (SEQ. ID. No. 723)
13	813-816 TNVE (SEQ. ID. No. 724)
14	817-820 SCPE (SEQ. ID. No. 725)
15	846-849 TGLD (SEQ. ID. No. 726)
Tyrosine kinase phosphorylation site	
700-706 RTSDSQY (SEQ. ID. No. 727)	
N-myristoylation sites	
Number of matches: 11	
1	38-43 GLGLGL (SEQ. ID. No. 728)
2	40-45 GLGLGL (SEQ. ID. No. 729)
3	38-43 GLGLGL (SEQ. ID. No. 730)
4	40-45 GLGLGL (SEQ. ID. No. 731)
5	65-70 GLENCR (SEQ. ID. No. 732)
6	222-227 GIIDNN (SEQ. ID. No. 733)
7	263-268 GLKAAT (SEQ. ID. No. 734)
8	273-278 GSEVAI (SEQ. ID. No. 735)
9	280-285 GSFPSI (SEQ. ID. No. 736)
10	331-336 GGPVSA (SEQ. ID. No. 737)
11	374-379 GMDQTY (SEQ. ID. No. 738)
Cell attachment sequence	
78-80 RGD (SEQ. ID. No. 739)	
Somatomedin B domain signatures	
Number of matches: 2	
1	69-89 CRCDVACKDRGDCCWDFEDTC (SEQ. ID. No. 740)
2	113-133 CSCSDDCLQKKDCCADYKSVC (SEQ. ID. No. 741)

[0751]

TABLE XX

Frequently Occurring Motifs			
Name	avrg. % identity	Description	Potential Function
zf-C2H2	34%	Zinc finger, C2H2 type	Nucleic acid-binding protein functions as transcription factor, nuclear location probable
cytochrome__b__N	68%	cytochrome b(N-terminal)/b6/petB	membrane bound oxidase, generate superoxide
Ig	19%	Immunoglobulin domain	domains are one hundred amino acids long and include a conserved intradomain disulfide bond.
WD40	18%	WD domain, G-beta repeat	tandem repeats of about 40 residues, each containing a Trp-Asp motif. Function in signal transduction and protein interaction
PDZ	23%	PDZ domain	may function in targeting signaling molecules to sub-membraneous sites
LRR	28%	Leucine Rich Repeat	short sequence motifs involved in protein-protein interactions
Pkinase	23%	Protein kinase domain	conserved catalytic core common to both serine/threonine and tyrosine protein kinases containing an ATP binding site and a catalytic site
PH	16%	PH domain	pleckstrin homology involved in intracellular signaling or as constituents of the cytoskeleton
EGF	34%	EGF-like domain	30-40 amino-acid long found in the extracellular domain of membrane-bound proteins or in secreted proteins
Rvt	49%	Reverse transcriptase (RNA-dependent DNA polymerase)	
Ank	25%	Ank repeat	Cytoplasmic protein, associates integral membrane proteins to the cytoskeleton
Oxidored__q1	32%	NADH-Ubiquinone/plastoquinone (complex I), various chains	membrane associated. Involved in proton translocation across the membrane
Efhand	24%	EF hand	calcium-binding domain, consists of a 12 residue loop flanked on both sides by a 12 residue alpha-helical domain
Rvp	79%	Retroviral aspartyl protease	Aspartyl or acid proteases, centered on a catalytic aspartyl residue

TABLE XX-continued

Frequently Occurring Motifs			
Name	avrg. % identity	Description	Potential Function
Collagen	42%	Collagen triple helix repeat (20 copies)	extracellular structural proteins involved in formation of connective tissue. The sequence consists of the G-X-Y and the polypeptide chains forms a triple helix.
fn3	20%	Fibronectin type III domain	Located in the extracellular ligand-binding region of receptors and is about 200 amino acid residues long with two pairs of cysteines involved in disulfide bonds
7tm__1	19%	7 transmembrane receptor (rhodopsin family)	seven hydrophobic transmembrane regions, with the N-terminus located extracellularly while the C-terminus is cytoplasmic. Signal through G proteins

[0752]

TABLE XXI

Properties of 161P2F10B			
Feature	Bioinformatic Program	URL	Outcome
ORF (includes stop codon)	ORF finder	http://www.ncbi.nlm.nih.gov/	44-2671
# of amino acids			875
Transmembrane region	TM Pred	http://www.ch.embnet.org/	One TM, aa 23-41
	HMMTop	http://www.enzim.hu/hmmtop/	One TM, aa 23-45
	Sosui	http://www.genome.ad.jp/SOSui/	One TM, aa 23-45
	TMHMM	http://www.cbs.dtu.dk/services/TMHMM	One TM, aa 23-45
Signal Peptide	Signal P	http://www.cbs.dtu.dk/services/SignalP/	none
pI	pI/MW tool	http://www.expasy.ch/tools/	6.12
Molecular weight	pI/MW tool	http://www.expasy.ch/tools/	100.09 kDa
Localization	PSORT	http://psort.nibb.ac.jp/	Plasma membrane 74% Golgi 30% Endoplasmic 30.4% Golgi 21.7%
	PSORT II	http://psort.nibb.ac.jp/	
Motifs	Pfam	http://www.sanger.ac.uk/Pfam/	Somatostatin B, Type I phosphodiesterase/nucleotide

TABLE XXI-continued

Properties of 161P2F10B			
Feature	Bioinformatic Program	URL	Outcome
			pyrophosphatase
	Prints	http://www.biochem.ucl.ac.uk/	Cell Attache-ment RGD
	Blocks	http://www.blocks.fhcrc.org/	Somato-medin B, DNA/RNA non-specific endonuclease, Somato-medin B
	Prosite	http://www.genome.ad.jp/	

1. A composition comprising:
- a substance that modulates the status of 161P2F10B, or a molecule that is modulated by 161P2F10B whereby the status of a cell that expresses 161P2F10B is modulated.
2. The composition of claim 1, further comprising a pharmaceutically acceptable carrier.
3. A pharmaceutical composition that comprises the composition of claim 1 in a human unit dose form.
4. A composition of claim 1 wherein the substance comprises an antibody or fragment thereof that specifically binds to a 161P2F10B-related protein.
5. The antibody or fragment thereof of claim 4, which is monoclonal.
6. A recombinant protein comprising an antigen-binding region of a monoclonal antibody of claim 5.
7. The antibody or fragment thereof of claim 4, which is labeled with a detectable marker.
8. The recombinant protein of claim 6, which is labeled with a detectable marker.
9. The antibody fragment of an antibody of claim 4, which is an Fab, F(ab')₂, Fv or sFv fragment.
10. The antibody of claim 4, which is a human antibody, a humanized antibody or a chimeric antibody.
11. A non-human transgenic animal that produces an antibody of claim 4.
12. A hybridoma that produces an antibody of claim 5.
13. A single chain monoclonal antibody that immunospecifically binds to a 161P2F10B-related protein, and that comprises the variable domains of the heavy and light chains of a monoclonal antibody of claim 5.
14. A vector comprising a polynucleotide that encodes a single chain monoclonal antibody of claim 13.
15. A method of delivering a cytotoxic agent or a diagnostic agent to a cell that expresses 161P2F10B, said method comprising:
- providing the cytotoxic agent or the diagnostic agent conjugated to an antibody or fragment thereof of claim 4; and,
- exposing the cell to the antibody-agent or fragment-agent conjugate.
16. A composition of claim 1 wherein the substance comprises a polynucleotide that encodes an antibody or fragment thereof either of which immunospecifically binds to an 161P2F10B-related protein.

17. A composition of claim 3 wherein the substance comprises a 161P2F10B-related protein.
18. The composition of claim 17, further comprising antigen presenting cells.
19. The composition of claim 1 wherein the substance comprises an analog of a peptide of eight, nine, ten, or eleven contiguous amino acids of FIG. 2 (SEQ ID NOS.: 743, 745).
20. A composition of claim 1 wherein the substance comprises a CTL polypeptide epitope of the amino acid sequence of FIG. 2 (SEQ ID NOS.: 743, 745), with a proviso that the epitope is not the entire amino acid sequence of FIG. 2 (SEQ ID NOS.: 743, 745).
21. The composition of claim 20 wherein the CTL epitope comprises a polypeptide selected from Tables V-XVIII, with a proviso that the epitope is not the entire amino acid sequence of FIG. 2 (SEQ ID NOS.: 743, 745).
22. A composition of claim 1 wherein the substance comprises an antibody polypeptide epitope of the amino acid sequence of FIG. 2 (SEQ ID NOS.: 743, 745), with a proviso that the epitope is not the entire amino acid sequence of FIG. 2 (SEQ ID NOS.: 743, 745).
23. A composition of claim 22 wherein the antibody epitope comprises a peptide region of at least 5 amino acids of FIG. 2 (SEQ ID NOS.: 743, 745) in any whole number increment up to 875 that includes an amino acid position selected from: an amino acid position having a value greater than 0.5 in the Hydrophilicity profile of FIG. 5, an amino acid position having a value less than 0.5 in the Hydrophobicity profile of FIG. 6; an amino acid position having a value greater than 0.5 in the Percent Accessible Residues profile of FIG. 7; an amino acid position having a value greater than 0.5 in the Average Flexibility profile on FIG. 8; or an amino acid position having a value greater than 0.5 in the Beta-turn profile of FIG. 9, with a proviso that the epitope is not the entire amino acid sequence of FIG. 2 (SEQ ID NOS.: 743, 745).
24. The recombinant protein of claim 23, which comprises murine antigen binding region residues and human constant region residues.
25. A polynucleotide that encodes an analog peptide of claim 19.
26. A composition of claim 1 wherein the substance comprises a polynucleotide that comprises an 161P2F10B-related protein coding sequence, with a proviso that the coding sequence does not encode the entire amino acid sequence of FIG. 2 (SEQ ID NOS.: 743, 745).
27. The composition of claim 26 in human unit dose form.
28. A composition of claim 26 comprising a polynucleotide from position number 44 through number 2671 of FIG. 2 (SEQ ID NOS.: 744, 746).
29. The composition of claim 28 wherein T is substituted with U.
30. A composition of claim 32 that comprises the coding sequence for the polynucleotide of FIG. 2 (SEQ ID NOS.: 744, 746).
31. The composition of claim 30 wherein T is substituted with U.
32. A composition of claim 26 comprising a polynucleotide that encodes an 161P2F10B-related protein that is at least 90% homologous to the entire amino acid sequence shown in FIG. 2 (SEQ ID NOS.: 743, 745).
33. The composition of claim 32 wherein the polynucleotide encodes an 161P2F10B-related protein that is at least

90% identical to the entire amino acid sequence shown in **FIG. 2** (SEQ ID NOS: 743, 745).

34. A composition of claim 26 wherein the substance comprises a polynucleotide that encodes at least one peptide set forth in Tables V-XVIII, with a proviso that the amino acid sequence of **FIG. 2** is not encoded.

35. A composition of claim 26 comprising a polynucleotide that encodes a peptide region of at least 5 amino acids of **FIG. 2** (SEQ ID NOS.: 743, 745) that includes an amino acid position selected from: an amino acid position having a value greater than 0.5 in the Hydrophilicity profile of **FIG. 5**, an amino acid position having a value less than 0.5 in the Hydrophobicity profile of **FIG. 6**; an amino acid position having a value greater than 0.5 in the Percent Accessible Residues profile of **FIG. 7**; an amino acid position having a value greater than 0.5 in the Average Flexibility profile on **FIG. 8**; or an amino acid position having a value greater than 0.5 in the Beta-turn profile of **FIG. 9**, with a proviso that the entire amino acid sequence of **FIG. 2** (SEQ ID NOS.: 743, 745) is not encoded.

36. A composition comprising a polynucleotide that is fully complementary to a polynucleotide of claim 26.

37. A composition comprising a polynucleotide that is fully complementary to a polynucleotide of claim 28.

38. A composition comprising a polynucleotide that is fully complementary to a polynucleotide of claim 29.

39. A composition comprising a polynucleotide that is fully complementary to a polynucleotide of claim 30, in human unit dose form.

40. A composition comprising a polynucleotide that is fully complementary to a polynucleotide of claim 31.

41. A composition comprising a polynucleotide that is fully complementary to a polynucleotide of claim 32.

42. A composition comprising a polynucleotide that is fully complementary to a polynucleotide of claim 33.

43. A composition comprising a polynucleotide that is fully complementary to a polynucleotide of claim 34.

44. A pharmaceutical composition of claim 1 wherein the substance comprises a ribozyme that cleaves a polynucleotide having 161P2F10B coding sequence and a physiologically acceptable carrier.

45. A pharmaceutical composition of claim 1 wherein the substance comprises a nucleic acid molecule that encodes a ribozyme that cleaves a polynucleotide having 161P2F10B coding sequence and a physiologically acceptable carrier.

46. A pharmaceutical composition of claim 1 wherein the substance comprises human T cells, wherein said T cells specifically recognize a 161P2F10B peptide sequence in the context of a particular HLA molecule.

47. A method of inhibiting growth of cancer cells that expresses 161P2F10B, the method comprising:

administering to the cells the composition of claim 1.

48. A method of claim 47 of inhibiting growth of cancer cells that express 161P2F10B, the method comprising steps of:

administering to said cells an antibody or fragment thereof either of which specifically bind to a 161P2F10B-related protein.

49. A method of claim 47 of inhibiting growth of cancer cells that express 161P2F10B, the method comprising steps of:

administering to said cells a vector that encodes a single chain monoclonal antibody that immunospecifically binds to an 161P2F10B-related protein.

50. A method of claim 47 of inhibiting growth of cancer cells that express 161P2F10B, the method comprising steps of:

administering to said cells an 161P2F10B-related protein.

51. A method of claim 47 of inhibiting growth of cancer cells that express 161P2F10B, the method comprising steps of:

administering to said cells a vector that comprises a polynucleotide comprising a 161P2F10B-related protein coding sequence.

52. A method of claim 47 of inhibiting growth of cancer cells that express 161P2F10B, the method comprising steps of:

administering to said cells an antisense polynucleotide complementary to a polynucleotide having a 161P2F10B coding sequence.

53. A method of claim 47 of inhibiting growth of cancer cells that express 161P2F10B, the method comprising steps of:

administering to said cells a ribozyme that cleaves a polynucleotide having 161P2F10B coding sequence.

54. A method of claim 47 of inhibiting growth of cancer cells that express 161P2F10B and a particular HLA molecule, the method comprising steps of:

administering to said cells human T cells, wherein said T cells specifically recognize an 161P2F10B peptide sequence in the context of the particular HLA molecule.

55. A method of treating a patient who bears cancer cells that express 161P2F10B, the method comprising:

administering to the patient the composition of claim 1.

56. A method of claim 55 for treating a patient who bears cancer cells that expresses 161P2F10B, the method comprising steps of:

administering to said patient an antibody or fragment thereof either of which specifically binds to a 161P2F10B-related protein.

57. A method of claim 55 for treating a patient who bears cancer cells that expresses 161P2F10B, the method comprising steps of:

administering to said patient a vector that encodes an antibody or fragment thereof either of which immunospecifically bind to an 161P2F10B-related protein.

58. A method of claim 57 for treating a patient with a cancer that expresses 161P2F10B, the method comprising steps of:

administering to said patient a vector that delivers a single chain monoclonal antibody coding sequence, whereby the encoded single chain antibody is expressed intracellularly within cancer cells that express 161P2F10B.

59. A method of claim 55 for treating a patient who bears cancer cells that express 161P2F10B, the method comprising steps of:

administering to said patient an 161P2F10B-related protein.

60. A method of claim 55 for treating a patient who bears cancer cells that express 161P2F10B, the method comprising steps of:

administering to said patient a vector that comprises a polynucleotide comprising a 161P2F10B-related protein coding sequence.

61. A method of claim 55 for treating a patient who bears cancer cells that express 161P2F10B, the method comprising steps of:

administering to said patient an antisense polynucleotide complementary to a polynucleotide having a 161P2F10B coding sequence.

62. A method of claim 55 for treating a patient who bears cancer cells that express 161P2F10B, the method comprising steps of:

administering to said patient a ribozyme that cleaves a polynucleotide having a 161P2F10B coding sequence.

63. A method of claim 55 for treating a patient who bears cancer cells that express 161P2F10B, the method comprising steps of:

administering to said patient a nucleic acid molecule that encodes a ribozyme that cleaves a polynucleotide having a 161P2F10B coding sequence.

64. A method of claim 55 for treating a patient who bears cancer cells that express 161P2F11B and a particular HLA molecule, the method comprising steps of:

administering to said patient human T cells, wherein said T cells specifically recognize an 161P2F10B peptide sequence in the context of the particular HLA molecule.

65. A method of generating a mammalian immune response directed to 161P2F10B, the method comprising:

exposing cells of the mammal's immune system to an immunogenic portion of

- a) an 161P2F10B-related protein and/or
- b) a nucleotide sequence that encodes said protein,

whereby an immune response is generated to 161P2F10B.

66. A method of inducing an immune response of claim 65, said method comprising:

providing a 161P2F10B-related protein that comprises at least one T cell or at least one B cell epitope;

contacting the epitope with a mammalian immune system T cell or B cell respectively, whereby the T cell or B cell is induced.

67. The method of claim 66 wherein the immune system cell is a B cell, whereby the induced B cell generates antibodies that specifically bind to the 161P2F10B-related protein.

68. The method of claim 66 wherein the immune system cell is a T cell that is a cytotoxic T cell (CTL), whereby the activated CTL kills an autologous cell that expresses the 161P2F10B-related protein.

69. The method of claim 66 wherein the immune system cell is a T cell that is a helper T cell (HTL), whereby the activated HTL secretes cytokines that facilitate the cytotoxic activity of a cytotoxic T cell (CTL) or the antibody producing activity of a B cell.

70. An assay for detecting the presence of a 161P2F10B-related protein or polynucleotide in a biological sample from a patient who has or who is suspected of having cancer, comprising steps of:

contacting the sample with a substance of claim 1 that specifically binds to the 161P2F10B-related protein or polynucleotide, respectively; and,

determining that there is a complex of the substance and 161P2F10B-related protein or the substance and 161P2F10B-related polynucleotide, respectively.

71. An assay of claim 70 for detecting the presence of a 161P2F10B-related protein in a biological sample from a patient who has or who is suspected of having cancer, comprising steps of:

contacting the sample with an antibody or fragment thereof either of which specifically bind to the 161P2F10B-related protein; and,

determining that there is a complex of the antibody or fragment thereof and 161P2F10B-related protein.

72. The assay in accordance with claim 70 further comprising a step of:

taking a sample from a patient who has or who is suspected of having cancer.

73. The assay of claim 70 for detecting the presence of an 161P2F10B polynucleotide in a biological sample, comprising:

contacting the sample with a polynucleotide probe that specifically hybridizes to the polynucleotide of **FIG. 2** (SEQ ID NOS.: 744, 746); and,

detecting the presence of a hybridization complex formed by the hybridization of the probe with 161P2F10B polynucleotide in the sample, wherein the presence of the hybridization complex indicates the presence of 161P2F10B polynucleotide within the sample.

74. An assay in accordance with claim 70 for detecting the presence of 161P2F10B mRNA in a biological sample from a patient who has or who is suspected of having cancer, said method comprising:

producing cDNA from the sample by reverse transcription using at least one primer;

amplifying the cDNA so produced using 161P2F10B polynucleotides as sense and antisense primers, wherein the 161P2F10B polynucleotides used as the sense and antisense primers are capable of amplifying 161P2F10B cDNA; and

detecting the presence of the amplified 161P2F10B cDNA.

75. A method for monitoring 161P2F10B gene products in a biological sample from a patient who has or who is suspected of having cancer, the method comprising:

determining the status of 161P2F10B gene products expressed by cells in a tissue sample from an individual;

comparing the status so determined to the status of 161P2F10B gene products in a corresponding normal sample; and,

identifying the presence of aberrant 161P2F10B gene products in the sample relative to the normal sample.

76. A method of monitoring the presence of cancer in an individual comprising: performing the method of claim 75 whereby the presence of elevated gene products 161P2F10B mRNA or 161P2F10B protein in the test sample relative to the normal tissue sample indicates the presence or status of a cancer.

77. The method of claim 76 wherein the cancer occurs in a tissue set forth in Table I.

* * * * *