



US00D421832S

United States Patent [19] Loveder

[11] Patent Number: Des. 421,832
[45] Date of Patent: ** Mar. 28, 2000

- [54] **SOLE FOR A BOOT OR SHOE**
- [75] Inventor: **Christopher J. Loveder**, Rockford, Mich.
- [73] Assignee: **Wolverine World Wide, Inc.**, Rockford, Mich.
- [**] Term: **14 Years**
- [21] Appl. No.: **29/097,262**
- [22] Filed: **Dec. 2, 1998**
- [51] **LOC (6) Cl.** **02-04**
- [52] **U.S. Cl.** **D2/957; D2/951; D2/960**
- [58] **Field of Search** **D2/896, 897, 902, D2/906, 908, 909, 914, 916, 919, 946-962, 964, 977; 36/3 B, 11.5, 12-15, 25 R, 28, 32 R, 44, 59 C, 66, 75 R, 76 R, 85, 101, 103, 104, 106, 113-115, 124, 126, 127-130**

D. 340,129	10/1993	Blissett .	
D. 341,707	11/1993	Blissett .	
D. 341,708	11/1993	Blissett .	
D. 343,050	1/1994	Blissett .	
D. 363,371	10/1995	Werman	D2/957
D. 363,815	11/1995	Lucarelli	D2/960
D. 382,692	8/1997	Carlson	D2/960
D. 389,994	2/1998	Sessa	D2/953
D. 390,346	2/1998	Loveder	D2/953
D. 394,142	5/1998	Mercero	D2/960
D. 398,144	9/1998	Egelja	D2/960
5,216,824	6/1993	Blissett et al. .	

- [56] **References Cited**
- U.S. PATENT DOCUMENTS**
- D. 052,217 7/1918 Haynes D2/951
- D. 185,462 6/1959 Ratner D2/957
- D. 266,287 9/1982 Blissett et al. D2/957
- D. 308,286 6/1990 Austin D2/957
- D. 321,778 11/1991 Austin D2/960
- D. 322,158 12/1991 Blissett .
- D. 328,815 8/1992 Legacki et al. D2/955
- D. 332,004 12/1992 Blissett .
- D. 334,833 4/1993 Blissett .

Primary Examiner—Celia Murphy
Attorney, Agent, or Firm—Warner Norcross & Judd

[57] CLAIM

The ornamental design for sole for a boot or shoe, as shown and described.

DESCRIPTION

FIG. 1 is a perspective view of the sole for a boot or shoe embodying the new design;
 FIG. 2 is a bottom plan view thereof;
 FIG. 3 is a left side elevational view thereof;
 FIG. 4 is a right side elevational view thereof;
 FIG. 5 is a front elevational view thereof, showing the outline of an upper in broken lines, the upper being shown for environmental purposes only and not being part of the claimed design; and,
 FIG. 6 is a rear elevational view thereof.

1 Claim, 3 Drawing Sheets

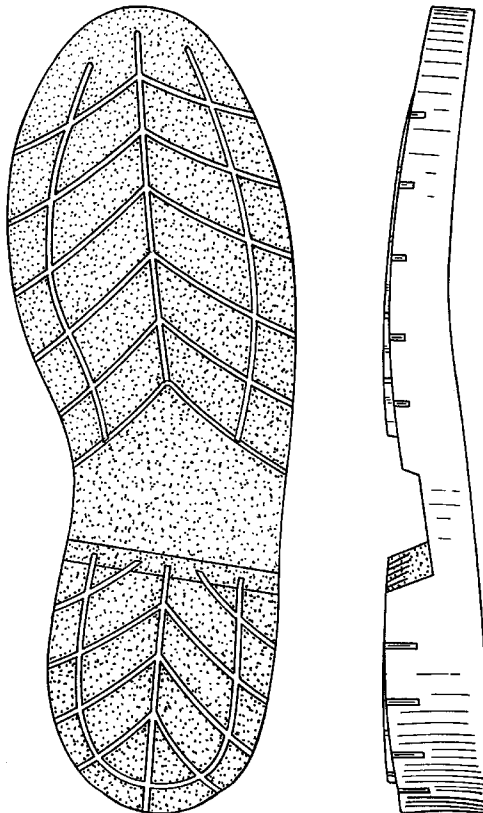

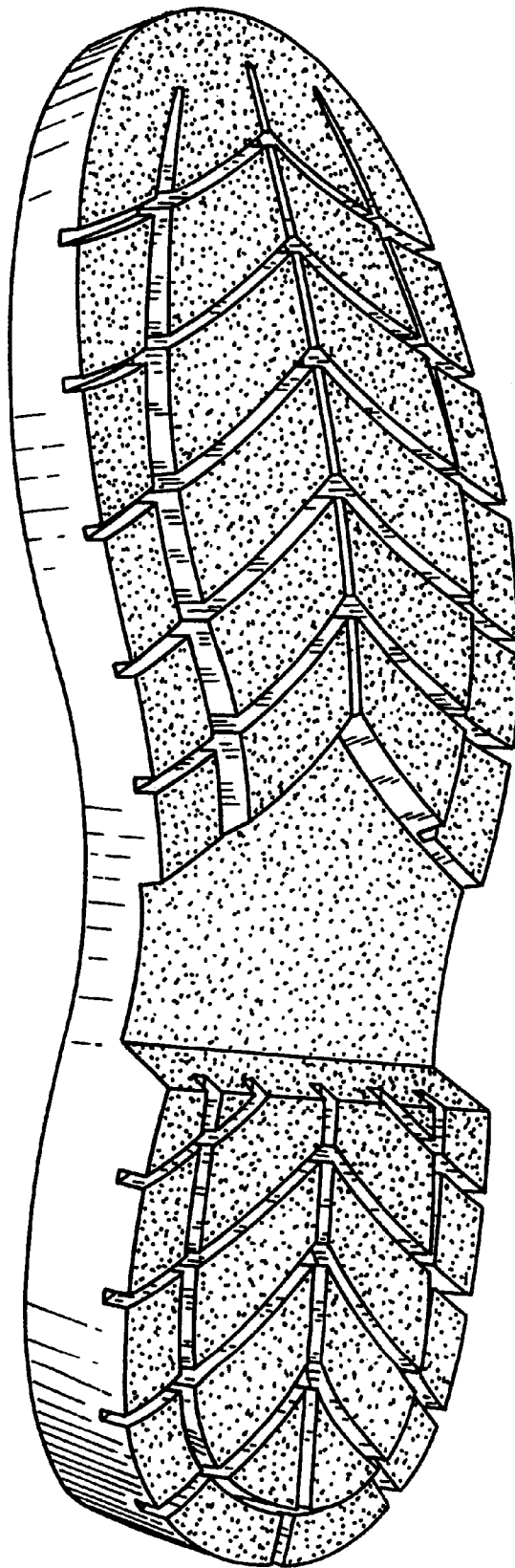

FIG. 1

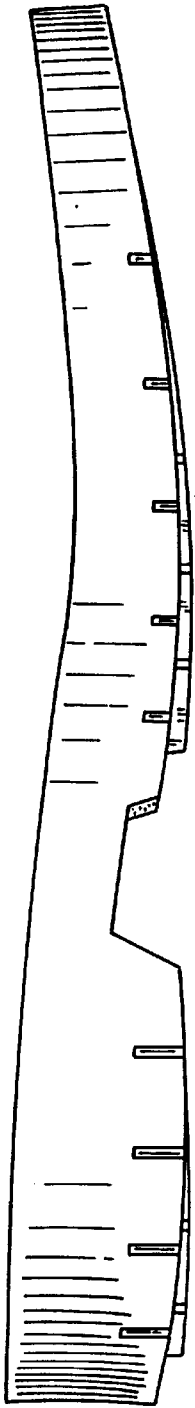

FIG. 4

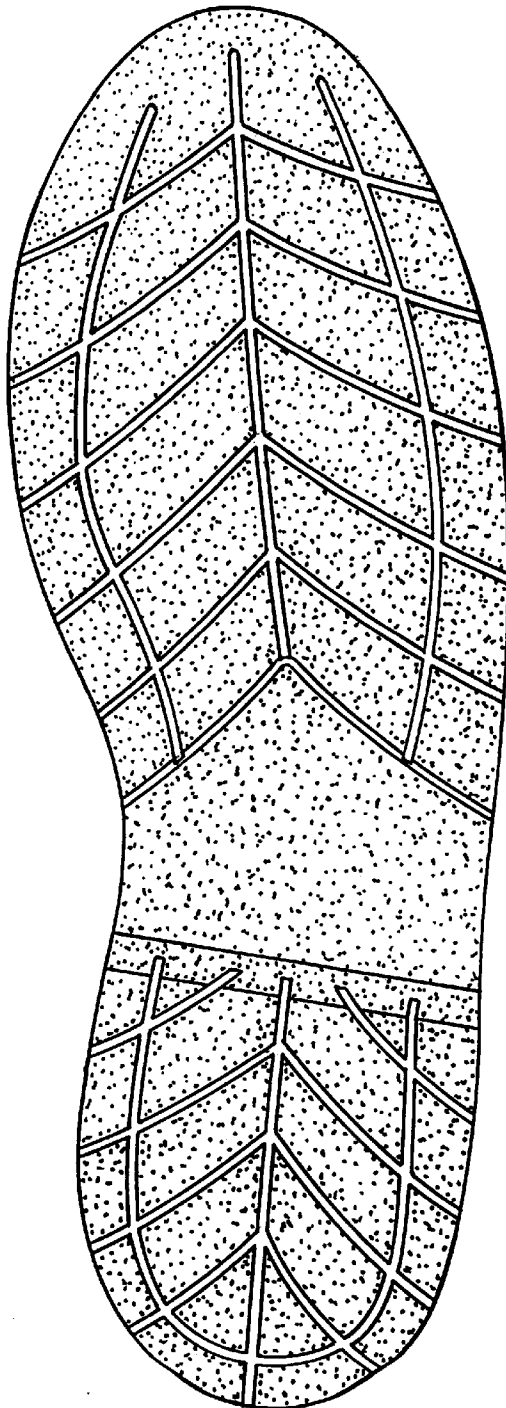

FIG. 2

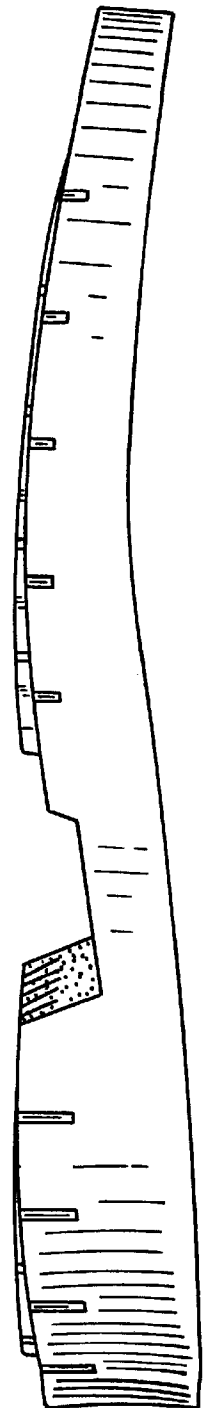

FIG. 3

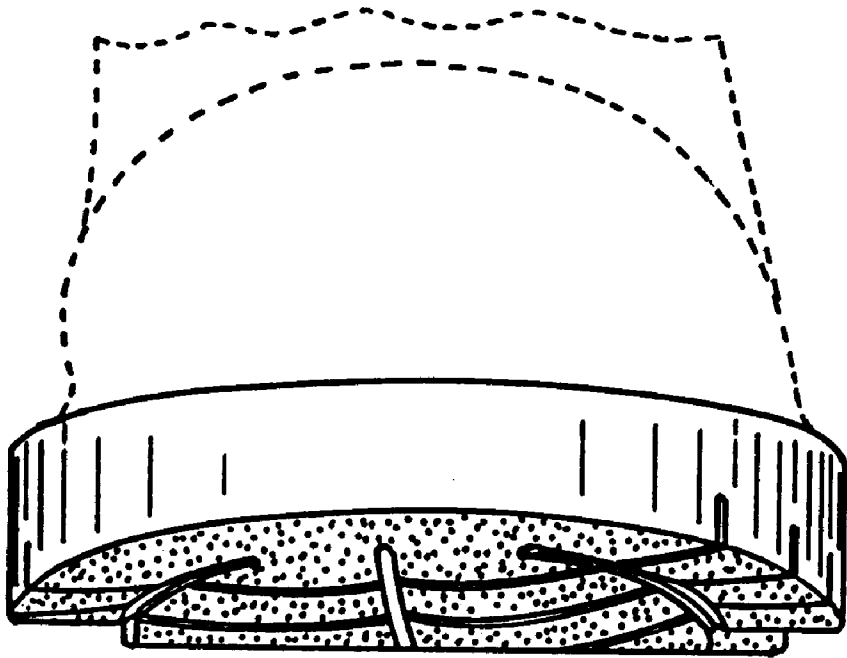

FIG. 5

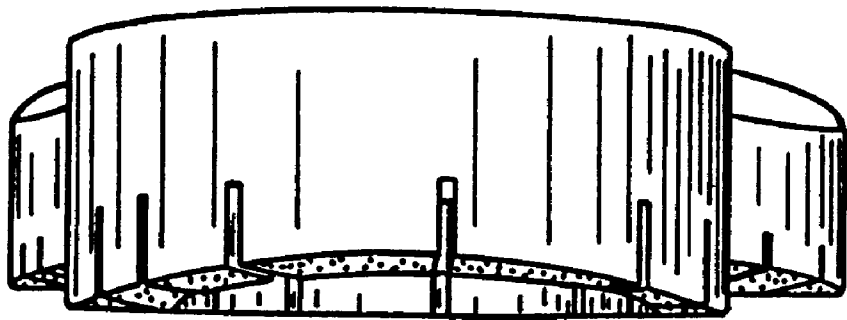

FIG. 6