



- (51) International Patent Classification:
B66B 1/30 (2006.01) *B66B 11/04* (2006.01)
- (21) International Application Number:
PCT/US2013/076492
- (22) International Filing Date:
19 December 2013 (19.12.2013)
- (25) Filing Language: English
- (26) Publication Language: English
- (71) Applicant: OTIS ELEVATOR COMPANY [US/US];
Ten Farm Springs Road, Farmington, CT 06032 (US).
- (72) Inventors: GEWINNER, Juergen; Blissestrasse 44,
10713 Berlin (DE). HERKEL, Peter; Lausitzer Platz 2,
10997 Berlin (DE).
- (74) Agent: MILLER, Thomas, A.; Miller, Matthias & Hull
LLP, One North Franklin Street, Suite 2350, Chicago, IL
60606 (US).
- (81) Designated States (unless otherwise indicated, for every
kind of national protection available): AE, AG, AL, AM,
AO, AT, AU, AZ, BA, BB, BG, BH, BN, BR, BW, BY,

BZ, CA, CH, CL, CN, CO, CR, CU, CZ, DE, DK, DM, DO, DZ, EC, EE, EG, ES, FI, GB, GD, GE, GH, GM, GT, HN, HR, HU, ID, IL, IN, IR, IS, JP, KE, KG, KN, KP, KR, KZ, LA, LC, LK, LR, LS, LT, LU, LY, MA, MD, ME, MG, MK, MN, MW, MX, MY, MZ, NA, NG, NI, NO, NZ, OM, PA, PE, PG, PH, PL, PT, QA, RO, RS, RU, RW, SA, SC, SD, SE, SG, SK, SL, SM, ST, SV, SY, TH, TJ, TM, TN, TR, TT, TZ, UA, UG, US, UZ, VC, VN, ZA, ZM, ZW.

- (84) Designated States (unless otherwise indicated, for every kind of regional protection available): ARIPO (BW, GH, GM, KE, LR, LS, MW, MZ, NA, RW, SD, SL, SZ, TZ, UG, ZM, ZW), Eurasian (AM, AZ, BY, KG, KZ, RU, TJ, TM), European (AL, AT, BE, BG, CH, CY, CZ, DE, DK, EE, ES, FI, FR, GB, GR, HR, HU, IE, IS, IT, LT, LU, LV, MC, MK, MT, NL, NO, PL, PT, RO, RS, SE, SI, SK, SM, TR), OAPI (BF, BJ, CF, CG, CI, CM, GA, GN, GQ, GW, KM, ML, MR, NE, SN, TD, TG).

Published: — with international search report (Art. 21(3))

(54) Title: SYSTEM AND METHOD FOR LIMITING OVER-VOLTAGE IN POWER SUPPLY SYSTEM

Fig. 2

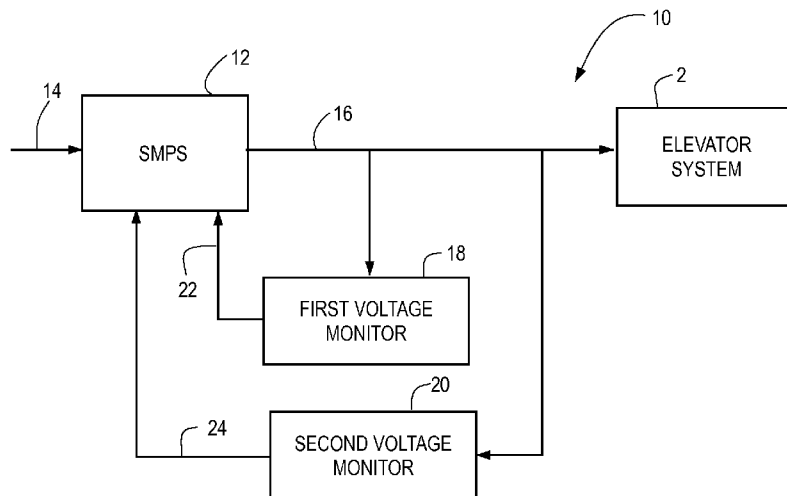

(57) Abstract: A system and method for providing a protective extra low voltage power supply in an elevator system (2) is disclosed. The power supply system (10) may include a switch mode power supply (12) configured to provide an output voltage, a first voltage monitor (18) and a second voltage monitor (20). Each of the first voltage monitor (18) and the second voltage monitor (20) may be configured to receive the output voltage and determine an over-voltage condition at the switch mode power supply (12).

WO 2015/094272 A1

SYSTEM AND METHOD FOR LIMITING OVER-VOLTAGE
IN POWER SUPPLY SYSTEM

Field of the Disclosure

[0001] The present disclosure relates generally to power supply systems and, more particularly, relates to a system and method for limiting over-voltage conditions in power supply systems.

Background of the Disclosure

[0002] Elevator systems are widely used for transporting people or goods from one point to another. An elevator system typically includes an elevator car connected to a counterweight by hoisting ropes that move the elevator car vertically in an elevator shaft or hoistway. The hoisting ropes extend over a sheave or machine. A motor connected to the machine provides power to move the elevator car between two positions. The machine (and specifically the motor of the machine) is provided with a brake system to control the motion of the elevator car and to stop the elevator car as desired. The elevator car, motor, brake system, and other electrical components of the elevator system are supplied power via a power supply system connected at least indirectly to the elevator system.

[0003] Traditionally, the power supply system has been a transformer that receives a line voltage (such as from a power mains) which it converts to a voltage level suitable for use by the various components of the elevator system. Advantageously, the transformer is able to limit the output voltage that is supplied to the elevator system to a desired voltage level. However, the efficiency of the transformer often varies with the electrical load, going down, sometimes significantly, at standby operation of the elevator system. Further, transformers are often big, heavy, and costly to operate and maintain.

[0004] To circumvent at least some of the disadvantages of traditional transformers, in recent times, a switch mode power supply to power the elevator system has been used. A typical alternating current to direct current switch mode power supply may include a rectifier to convert incoming alternating current line voltage to direct current voltage, which may then be chopped or switched periodically using a power transistor to obtain a smooth direct current voltage signal. The direct current voltage signal may then be inverted back into an alternating current voltage signal to be passed through the windings of a transformer and a rectifier to obtain the desired direct current output voltage. Such a switch mode power supply has several advantages. For example, the switch mode power supply can provide higher efficiency even at lower electrical loads because the switching power transistor dissipates little power. Other advantages include smaller size and lighter weight and lower heat generation due to higher efficiency. However, unlike a traditional transformer, the output voltage from the switch mode power supply may be difficult to limit to a desired voltage level.

[0005] The International Electrotechnical Commission (IEC) regulates the maximum output voltage that a power supply component, such as the switch mode power supply can generate. Specifically, the IEC states that the output voltage from a power supply component cannot exceed the extra low voltage under normal conditions and under single-fault conditions in the power supply component. Thus, to protect from electric shock, the IEC requires that a power supply component provide a protective extra low voltage (PELV) by limiting the maximum output voltage to a ripple-free sixty volts of direct current (60 VDC) under dry conditions.

[0006] Accordingly, it would be beneficial if a switch mode power supply capable of providing a protective extra low voltage in accordance with the IEC standard could be developed.

Summary of the Disclosure

[0007] In accordance with one aspect of the present disclosure, a power supply system is disclosed. The power supply system may include a switch mode power supply configured to provide an output voltage, a first voltage monitor and a second voltage monitor. Each of the first voltage monitor and the second voltage monitor may be configured to receive the output voltage and determine an over-voltage condition at the switch mode power supply.

[0008] In some embodiments, the first voltage monitor and the second voltage monitor may compare the output voltage against a reference voltage to determine the over-voltage condition at the switch mode power supply. The first voltage monitor and the second voltage monitor may also be configured to turn the switch mode power supply off if the over-voltage condition is detected.

[0009] In other embodiments, one of the first voltage monitor and the second voltage monitor may be implemented using a comparator and the other one of the first voltage monitor and the second voltage monitor may be implemented using a micro control unit. For example, in some embodiments, the first voltage monitor may be implemented using the comparator and the second voltage monitor may be implemented using the micro control unit.

[0010] In additional embodiments, the comparator may be configured to receive the output voltage and a reference voltage and output a signal indicating the higher one of the output voltage and the reference voltage.

[0011] In yet other embodiments, the micro control unit may be configured to compare the output voltage against a reference voltage and, output a signal indicating the higher one of the output voltage and the reference voltage.

[0012] In further embodiments, the first voltage monitor and/or the second voltage monitor may include a test switch configured to input a test voltage instead of the output voltage into the

respective first and/or the second voltage monitors when the test switch is closed. The test voltage may be configured to simulate the over-voltage condition at the switch mode power supply.

[0013] In accordance with another aspect of the present disclosure, a method for providing extra low voltage power supply is disclosed. The method may include providing a switch mode power supply configured to provide an output voltage, a first voltage monitor and a second voltage connected at least indirectly to the switch mode power supply and supplying the output voltage to the first voltage monitor and the second voltage monitor. The method may also include determining an over-voltage condition at the switch mode power supply by the first voltage monitor and the second voltage monitor and turning the switch mode power supply off if the first voltage monitor or the second voltage monitor detect the over-voltage condition.

[0014] In some embodiments, determining the over-voltage condition by the first voltage monitor and the second voltage monitor may include determining whether the output voltage exceeds a threshold and turning the switch mode power supply off when the output voltage exceeds the threshold.

[0015] In additional embodiments, determining whether the output voltage exceeds the threshold may include comparing the output voltage with a reference voltage and determining the larger one of the output voltage and the reference voltage. In some embodiments, comparing the output voltage with the reference voltage may be performed by a comparator, while in other embodiments the comparing may be performed by a micro control unit.

[0016] In accordance with yet another aspect of the present disclosure, an elevator system is disclosed. The elevator system may include an elevator car and a power supply system configured to supply protective extra low voltage to the elevator car. The power supply system may include a switched mode power supply configured to provide an output voltage to the elevator car, a first voltage monitor and a second voltage monitor, the first and the second voltage monitors may be

configured to detect an over-voltage condition at the switch mode power supply and turn the switch mode power supply off if the over-voltage condition is detected.

[0017] In some embodiments, the switch mode power supply may be connected to a main power supply and configured to convert power from the main power supply into the output voltage.

[0018] In other embodiments, the second voltage monitor may provide a redundant switch off path to the switch mode power supply if the first voltage monitor malfunctions.

[0019] In further embodiments, the first voltage monitor and the second voltage monitor may prevent the output voltage from going over approximately sixty volts of direct current.

[0020] Other advantages and features will be apparent from the following detailed description when read in conjunction with the attached drawings.

Brief Description of the Drawings

[0021] For a more complete understanding of the disclosed methods and apparatuses, reference should be made to the exemplary embodiments illustrated in greater detail on the accompanying drawings, wherein:

[0022] FIG. 1 shows a schematic diagram of an exemplary elevator system, in accordance with at least some embodiments of the present disclosure;

[0023] FIG. 2 shows an exemplary power supply system for use in the elevator system of FIG. 1, the power supply system constructed in accordance with at least some embodiments of the present disclosure;

[0024] FIG. 3 shows an exemplary hardware implementation of a voltage monitor employed in the power supply system of FIG. 2;

[0025] FIG. 4 shows an exemplary software implementation of the voltage monitor of FIG. 3;
and

[0026] FIG. 5 shows an exemplary flowchart outlining the steps for preventing an over-voltage condition in the power supply system of FIG. 2 using the voltage monitor of FIGS. 3 and 4.

[0027] While the following detailed description has been given and will be provided with respect to certain specific exemplary embodiments, it is to be understood that the scope of the disclosure should not be limited to such embodiments. The breadth and spirit of the present disclosure is broader than the embodiments specifically disclosed and encompassed within the claims eventually appended hereto, and their equivalents. Additionally, it is recognized that although certain features may be disclosed with specific reference to certain exemplary embodiments, the features may be incorporated into alternate embodiments where practicable.

Detailed Description of the Disclosure

[0028] Referring now to FIG. 1, a simplified schematic diagram of an elevator system 2 is shown, in accordance with at least some embodiments of the present disclosure. While all of the components of the elevator system 2 have not been shown and/or described herein, a typical elevator system may include an elevator car 4 connected to a counterweight 6 via hoisting ropes, not shown. In at least some embodiments, the hoisting ropes may extend over a traction sheave 8 driven by an electric motor within the traction sheave to move or halt the elevator car 4 as desired. The elevator system 2, with the counterweight 6, may operate in a known manner and therefore, the operation of the elevator system is not described in detail herein. The elevator system 2 may also include a power supply system 10 for providing power to the various components of the elevator system, such as the electric motor, the elevator car 4, etc. The power supply system 10 may receive power from a main power source, such as a utility grid.

[0029] While not shown, it will be understood that components other than those described above, such as, elevator car frame, guide assembly, drive assembly, etc. that are used commonly in

combination or conjunction with elevator systems are also contemplated and considered within the scope of the present disclosure.

[0030] Turning to FIG. 2, an exemplary schematic diagram of the power supply system 10 is shown, in accordance with at least some embodiments of the present disclosure. It will be understood that only those components of the power supply system 10 that are beneficial for a proper understanding of the present disclosure are shown and described herein. However, other components that are commonly employed with power supply systems such as transformers, rectifier, inverters, converters, etc. are contemplated and considered within the scope of the present disclosure.

[0031] As shown, the power supply system 10 may include a switch mode power supply 12 configured to provide electrical power to the elevator system 2. Specifically, the switch mode power supply (SMPS) 12 may receive an alternating current input voltage from the main power source via input power line 14 and may convert that input power into output voltage suitable for use by various components of the elevator system 2. The output voltage may be transferred to the elevator system 2 via output power line 16. For example, in at least some embodiments, the switch mode power supply 12 may receive two hundred and thirty volts of alternating current (230 VAC) via the input power line 14 and transmit an output voltage of forty eight volts of direct current (48VDC) via the output power line 16 to the elevator system 2. In other embodiments, the input voltage to the switch mode power supply 12, as well as the output voltage therefrom may vary depending particularly upon the power rating of the region (e.g., 240 VAC, 220VAC, etc.) where the elevator system 2 is installed, as well as the power rating of the elevator system 2.

[0032] To convert the input voltage from the main power source into the output voltage suitable for use by the elevator system 2, an exemplary one of the switch mode power supply 12 may include, among other components, rectifiers to convert the alternating current input voltage into an unregulated direct current input voltage, power transistors and inverters to convert the unregulated

direct current input voltage into regulated alternating current input voltage and, one or more transformers and rectifiers to convert the alternating current input voltage into a desired output voltage. Notwithstanding the components of the switch mode power supply 12 described above, it will be understood that the description is merely that of a typical switch mode power supply. Several other components that are commonly employed in combination or conjunction with switch mode power supplies or, used instead of those described above, are contemplated and considered within the scope of the present disclosure. Further, in at least some embodiments and as may be desired or applicable, the switch mode power supply 12 may be configured to receive a direct current input voltage instead of an alternating current input voltage in which case the components of the switch mode power supply may vary to reflect the direct current input. In yet other embodiments, instead of the switch mode power supply 12, an analog power supply, other types of digital power supplies or a combination thereof may be employed as well.

[0033] In addition to the switch mode power supply 12, the power supply system 10 may also include a first voltage monitor 18 and a second voltage monitor 20. Both the first voltage monitor 18 and the second voltage monitor 20 may receive the output voltage from the output power line 16 and utilize the output voltage to determine whether the switch mode power supply 12 is functioning properly. Specifically, the first and second voltage monitors 18 and 20, respectively, may be employed to determine any failures or malfunctions in the switch mode power supply 12 that may lead the switch mode power supply to generate an abnormally higher output voltage or exceed the maximum output voltage value set by the IEC. Abnormally high output voltage is referred to generally herein as an “over-voltage condition” within the switch mode power supply 12. For example, in at least some embodiments, the switch mode power supply 12 may be configured to supply a normal output voltage of around forty eight volts of direct current (~48 VDC). In those embodiments, when the output voltage exceeds around sixty volts of direct current (~60 VDC), it may be said that the switch mode power supply has experienced an over-voltage condition.

[0034] As will be discussed further below, upon detecting an over-voltage condition at the switch mode power supply 12, the first and/or the second voltage monitors 18 and 20, respectively, may shut down the switch mode power supply, as illustrated by respective power lines 22 and 24. By virtue of shutting down the switch mode power supply 12, the first voltage monitor 18 and the second voltage monitor 20 may prevent the switch mode power supply from generating the abnormally high output voltage. Shutting down the power supply 12 may not only protect the switch mode power supply from damage, but it may also to protect the elevator system 2 from damage, as well and reduce the possibility of electric shock. Thus, the power supply system 10 by way of the first voltage monitor 18 and the second voltage monitor 20 limiting the output voltage from exceeding a particular level may provide a protective extra low voltage (PELV) in accordance with IEC standards.

[0035] Referring still to FIG. 2, the first voltage monitor 18 and the second voltage monitor 20 may independently detect the over-voltage condition at the switch mode power supply 12. By having the first voltage monitor 18 detect the over-voltage condition independent of the second voltage monitor 20, the power supply system 10 may provide a redundant switch-off mechanism such that if the first voltage monitor fails or malfunctions, the second voltage monitor may still be able to detect the over-voltage condition and turn off the switch mode power supply 12, if needed. Further, to avoid the likelihood of both the first voltage monitor 18 and the second voltage monitor 20 malfunctioning at the same time, in at least some embodiments, one of the first and second voltage monitors may be implemented in hardware (e.g., using hardware components), while the other may be implemented in software (e.g., using software modules).

[0036] Turning now to FIG. 3, a hardware implementation 26 of the first voltage monitor 18 and the second voltage monitor 20 is shown, in accordance with at least some embodiments of the present disclosure. As shown, the hardware implementation 26 may include a comparator 28 configured to compare the output voltage on the output power line 16 with a reference voltage

provided through a reference diode 30. Specifically, the output voltage on the output power line 16 may be input into the comparator 28 through first input line 32 via resistors 34 and 36. Similarly, the reference voltage may be input into the comparator 28 via second input line 38. The comparator 28 may compare the voltages on the first input line 32 and the second input line 38 and output a signal on the power lines 22, 24 of the first voltage monitor 18 and the second voltage monitor 20, respectively, indicating which one of the first input line or the second input line carries a higher voltage. The output signal of the comparator 28 may be connected to control the operation of (turn on or off) the switch mode power supply 12.

[0037] Thus, for example and in at least some embodiments, if the voltage along the first input line 32 is higher than the reference voltage along the second input line 38, then the comparator 28 may output a digital high signal, which in turn may be employed to keep the switch mode power supply 12 ON. On the other hand, if the voltage along the first input line 32 is lower than the reference voltage along the second input line 38, the comparator 28 may output a digital low signal, which may be employed to turn the switch mode power supply 12 OFF. In other embodiments, the comparator 28 may use inverted signals in which case the comparator may provide a digital high signal if the voltage along the first input line 32 is lower than the reference voltage along the second input line 38 and a digital low signal when the voltage along the first input line is higher than the reference voltage along the second input line.

[0038] As explained herein, a digital high signal from the comparator 28 may indicate that no over-voltage condition at the switch mode power supply 12 exists and, therefore, the switch mode power supply may continue operation. Similarly, a digital low signal from the comparator 28 may indicate an over-voltage condition, thereby prompting the switch mode power supply 12 to turn off. While in the present embodiment, a digital high signal is used to imply no over-voltage condition and a digital low signal is used to imply an over-voltage condition, in at least some embodiments, a

digital low signal may be used for no over-voltage condition while a digital high may be used to indicate an over-voltage condition.

[0039] Furthermore, the reference voltage input into the comparator via the second input line 38 may be chosen such that the reference voltage goes higher than the voltage along the first input line 32 only during an over-voltage condition at the switch mode power supply 12. Under normal operating conditions of the switch mode power supply 12, the reference voltage along the second input line 38 may remain lower than the voltage along the first input line 32. Moreover and as mentioned above, the voltage on the first input line 32 may be provided from the output power line 16 via the resistors 34 and 36. The resistors 34 and 36 may convert the output voltage from the output power line 16 into a value that the comparator 28 may be equipped to handle. The resistors 34 and 36, as well as the comparator 28 may be any of a variety that are commonly employed. Typically, the size and type of the resistors 34, 36 and the comparator 28 may depend upon the voltage values output by the switch mode power supply 12 during normal operating conditions and the over-voltage condition. Thus, by virtue of comparing the voltages along the first input line 32 and the second input line 38 and determining the larger voltage value, the comparator 28 may detect an over-voltage condition at the switch mode power supply 12.

[0040] The hardware implementation 26 may also include a test switch 40 that may be employed to ensure that the comparator 28 is functioning as intended to detect over-voltage conditions at the switch mode power supply 12. The comparator 28 may be tested via the test switch 40 automatically within a defined time period or, alternatively, as desired by service personnel inspecting the power supply system 10. Typically, under normal operating conditions (for example, when the comparator 28 is not being tested), the test switch 40 may remain open, as shown in FIG. 3. When the comparator 28 is to be tested (again, either automatically or as desired), the test switch 40 may be closed such that instead of the resistor 34, a test voltage via resistor 42 through the test switch 40 may be provided on the first input line 32. Under the testing condition,

therefore, the comparator 28 may compare the reference voltage along the second input line 38 against the test voltage via the resistor 42 on the first input line 32 and determine the greater one of the voltages. In at least some embodiments, the test voltage may be of a value that simulates the value of the output voltage during an over-voltage condition at the switch mode power supply 12.

[0041] Turning now to FIG. 4, a software implementation 44 of the first voltage monitor 18 and the second voltage monitor 20 is shown, in accordance with at least some embodiments of the present disclosure. As shown, the software implementation 44 may include a micro control unit 46 instead of the comparator 28 to detect over-voltage conditions at the switch mode power supply 12. Specifically, the micro control unit 46 may receive the output voltage from the output power line 16 along input line 48 via resistors 50 and 52. Upon receiving the output voltage, the micro control unit 46 may compare the output voltage against a reference voltage similar to the comparator 28 to determine if the output voltage along the input line 48 is higher than the reference voltage. The reference voltage may be programmed within the micro control unit 46.

[0042] Thus in at least some embodiments, if the micro control unit 46 determines that the reference voltage is higher than the voltage along the input line 48, then the micro control unit may output a digital low signal along power lines 22, 24 of the first voltage monitor 18 and the second voltage monitor 20, respectively, to turn the switch mode power supply 12 OFF. On the other hand, if the micro control unit 46 determines that the reference voltage is lower than the output voltage along the input line 48, then the micro control unit may output a digital high signal to keep the switch mode power supply ON.

[0043] The micro control unit 46 may be a stand-alone embedded or general purpose computer system having a processing unit and any of a variety of volatile or non-volatile memory/storage devices (not shown) such as, flash memory, read only memory (ROM), programmable read only memory (PROM), erasable programmable read only memory (EPROM), electronically erasable programmable read only memory (EEPROM), etc.. The micro control unit 46 may also be

configured for computer readable media, such as, joy sticks, flash drives, optical disc drives, floppy discs, magnetic tapes, drums, cards, etc., as well as output and display devices such as monitors and printers, as may be desired. Other types of computing, processing, as well as reporting and storage devices may be present within (or used in conjunction with) the micro control unit 46.

Furthermore, the micro control unit 46 may run one or more software programs or applications stored in a memory location, read from a computer readable medium, and/or accessed from an external device operatively coupled to the security computer system by any suitable communication network.

[0044] In at least some embodiments, the micro control unit 46 may include an analog-to-digital converter, not shown, for converting the analog output voltage from the input line 48 into a digital voltage value for comparing against the reference voltage. The micro control unit 46 may also include software modules for comparing the voltage along the input line 48 with the reference voltage, as well as a testing module for testing the functionality of the micro control unit. Other components that may commonly be employed in combination or conjunction with micro control units are also contemplated and considered within the scope of the present disclosure.

Industrial Applicability

[0045] In general, the present disclosure sets forth a power supply system 10 having a switch mode power supply 12 providing power to an elevator system 2. The power supply system 10 may also include a first voltage monitor 18 to detect an over-voltage condition at the switch mode power supply 12 and to turn the switch mode power supply off in case of the over-voltage condition. The power supply system 10 may additionally include a second voltage monitor 20 also configured to detect and turn off the switch mode power supply 12 in over-voltage conditions. The second voltage monitor 20 may provide a redundant switch-off path for the switch mode power supply 12 in case the first voltage monitor 18 fails.

[0046] Turning now to FIG. 5, a flowchart 54 outlining the steps of detecting and limiting an over-voltage condition at the switch mode power supply 12 is shown, in accordance with at least some embodiments of the present disclosure. As shown and after starting at a step 56, the output voltage from the switch mode power supply 12 along the output power line 16 may be input into the first voltage monitor 18 and the second voltage monitor 20 at a step 58. As discussed above, the first voltage monitor 18 and the second voltage monitor 20 may operate independently and exclusively from one another to detect an over-voltage condition at the switch mode power supply 12. Again, by virtue of operating independently, the second voltage monitor 20 may provide a redundant switch off path, thereby ensuring that the over-voltage condition at the switch mode power supply 12 may be detected even if the first voltage monitor 18 malfunctions. Furthermore, to improve reliability and to reduce the chances of both the first and the second voltage monitors 18 and 20, respectively, malfunctioning at the same time, one of the first or the second voltage monitors may be implemented in hardware while the one of the voltage monitor may be implemented in software. In at least some embodiments, the first voltage monitor 18 may be implemented in hardware and the second voltage monitor 20 may be implemented in software.

[0047] Upon receiving the output voltage from the switch mode power supply 12 at the step 58, at a step 60, the first voltage monitor 18 and the second voltage monitor 20 may independently determine whether the output voltage exceeds a pre-determined threshold voltage. For example, in at least some embodiments, the pre-determined threshold may be set at sixty volts of direct current (60VDC). In other embodiments, the pre-determined threshold may vary depending upon several factors, such as, the size and type of the elevator system 2, the region where the elevator system may be installed, the power rating of the elevator system and the maximum value set by the International Electrotechnical Commission (IEC).

[0048] The first voltage monitor 18 and the second voltage monitor 20 may determine whether the output voltage from the switch mode power supply 12 exceeds the pre-determined threshold

voltage by comparing the output voltage against a reference voltage, as discussed above. In at least some embodiments, the output voltage may exceed the pre-determined threshold when the output voltage is lower than the reference voltage. Further, as discussed above, in a hardware implementation of the first voltage monitor 18 and the second voltage monitor 20, the comparison of the output voltage against the reference voltage may be performed using the comparator 28.

Similarly, in a software implemented version of the first voltage monitor 18 and the second voltage monitor 20, the micro control unit 46 may compare the output voltage against the reference voltage.

[0049] If, after comparing the output voltage with the reference voltage, the first voltage monitor 18 and/or the second voltage monitor 20 determine that the output voltage exceeds the pre-determined threshold, thereby indicating an over-voltage condition at the switch mode power supply 12, then at a step 62, that voltage monitor may log an error in the power supply system 10. The first and/or the second voltage monitors 18 or 20, respectively, that detected the over-voltage condition may also turn the switch mode power supply 12 off at a step 64 until the switch mode power supply may be repaired or replaced and deemed fit for further operation. The process may then end at a step 66.

[0050] On the other hand, if at the step 60, the first voltage monitor 18 and the second voltage monitor 20 both determine that the output voltage does not exceed the pre-determined threshold indicating no over-voltage condition at the switch mode power supply 12, then the process may go back to the step 58 and continue monitoring the output voltage from the switch mode power supply.

[0051] Further and as indicated above, to improve the reliability of the first voltage monitor 18 and the second voltage monitor 20, those voltage monitors may be periodically tested. To test the hardware implementation 26 of the first voltage monitor 18 and/or the second voltage monitor 20, the test switch 40 may be closed at a step 68 such that instead of the output voltage from the switch mode power supply 12, the comparator 28 may receive the test voltage across the test switch 40 as input. In some embodiments, the test voltage may be designed to simulate the output voltage from

the switch mode power supply 12. After closing the test switch 40, the testing may proceed as outlined above in steps 58-64. Specifically, the first voltage monitor 18 and the second voltage monitor 20 may compare the test voltage against the reference voltage and determine whether the test voltage exceeds a pre-determined threshold. If the test voltage exceeds the threshold, then an error may be logged and the switch mode power supply 12 may be turned off.

[0052] By virtue of using the first voltage monitor 18 and the second voltage monitor 20 to detect over-voltage at the switch mode power supply 12, the present disclosure provides a mechanism to provide protective extra low voltage to the elevator system 2 in compliance with the standards set by the IEC. Further, the mechanism ensures a compact and efficient design of the power supply system 10.

[0053] While only certain embodiments have been set forth, alternatives and modifications will be apparent from the above description to those skilled in the art. These and other alternatives are considered equivalents and within the spirit and scope of this disclosure and the appended claims.

CLAIMS

What is claimed is:

1. A power supply system (10), comprising:
a switch mode power supply (12) configured to provide an output voltage;
a first voltage monitor (18); and
a second voltage monitor (20), each of the first voltage monitor (18) and the second voltage monitor (20) configured to receive the output voltage and determine an over-voltage condition at the switch mode power supply (12).
2. The power supply system (10) of claim 1, wherein the first voltage monitor (18) and the second voltage monitor (20) compare the output voltage against a reference voltage to determine the over-voltage condition at the switch mode power supply (12).
3. The power supply system (10) of claim 1, wherein one of the first voltage monitor (18) and the second voltage monitor (20) is implemented using a comparator and the other one of the first voltage monitor (18) and the second voltage monitor (20) is implemented using a micro control unit.
4. The power supply system (10) of claim 3, wherein the first voltage monitor (18) is implemented using the comparator and the second voltage monitor (20) is implemented using the micro control unit.
5. The power supply system (10) of claim 1, wherein the first voltage monitor (18) includes a comparator (28) configured to receive the output voltage and a reference voltage and output a signal indicating the higher one of the output voltage and the reference voltage.

6. The power supply system (10) of claim 1, wherein the second voltage monitor (20) includes a comparator (28) configured to compare the output voltage against a reference voltage and, output a signal indicating the higher one of the output voltage and the reference voltage.
7. The power supply system (10) of claim 1, wherein the first voltage monitor (18) includes a micro control unit (46) configured to compare the output voltage against a reference voltage and, output a signal indicating the higher one of the output voltage and the reference voltage.
8. The power supply system (10) of claim 1, wherein the second voltage monitor (20) includes a micro control unit (46) configured to compare the output voltage against a reference voltage and, output a signal indicating the higher one of the output voltage and the reference voltage.
9. The power supply system (10) of claim 1, wherein the first voltage monitor (18) includes a test switch (40) configured to input a test voltage instead of the output voltage into the first voltage monitor (18) when the test switch (40) is closed, the test voltage configured to simulate the over-voltage condition at the switch mode power supply (12).
10. The power supply system (10) of claim 1, wherein the second voltage monitor (20) includes a test switch (40) configured to input a test voltage instead of the output voltage into the second voltage monitor (20) when the test switch (40) is closed, the test voltage configured to simulate the over-voltage condition at the switch mode power supply (12).
11. The power supply system (10) of claim 1, wherein the first voltage monitor (18) and the second voltage monitor (20) are configured to turn the switch mode power supply (12) off if the over-voltage condition is detected.

12. A method for providing extra low voltage power supply, the method comprising:
- providing a switch mode power supply (12) configured to provide an output voltage, a first voltage monitor (18) and a second voltage connected at least indirectly to the switch mode power supply (12);
 - supplying the output voltage to the first voltage monitor (18) and the second voltage monitor (20);
 - determining an over-voltage condition at the switch mode power supply (12) by the first voltage monitor (18) and the second voltage monitor (20); and
 - turning the switch mode power supply (12) off if the first voltage monitor (18) or the second voltage monitor (20) detect the over-voltage condition.
13. The method of claim 12, wherein determining the over-voltage condition by the first voltage monitor (18) and the second voltage monitor (20) comprises determining whether the output voltage exceeds a threshold and turning the switch mode power supply (12) off when the output voltage exceeds the threshold.
14. The method of claim 13, wherein determining whether the output voltage exceeds the threshold comprises comparing the output voltage with a reference voltage and determining the larger one of the output voltage and the reference voltage.
15. The method of claim 13, wherein comparing the output voltage with the reference voltage is performed by a comparator (28).

16. The method of claim 13, wherein comparing the output voltage with the reference voltage is performed by a micro control unit (46).
17. An elevator system (2), comprising:
an elevator car (4); and
a power supply system (10) configured to supply protective extra low voltage to the elevator car (4), the power supply system (10) having a switched mode power supply configured to provide an output voltage to the elevator car (4), a first voltage monitor (18) and a second voltage monitor (20), the first and the second voltage monitors (18) configured to detect an over-voltage condition at the switch mode power supply (12) and turn the switch mode power supply (12) off if the over-voltage condition is detected.
18. The elevator system (2) of claim 17, wherein the switch mode power supply (12) is connected to a main power supply, the switch mode power supply (12) configured to convert power from the main power supply into the output voltage.
19. The elevator system (2) of claim 17, wherein the second voltage monitor (20) provides a redundant switch off path to the switch mode power supply (12) if the first voltage monitor (18) malfunctions.
20. The elevator system (2) of claim 17, wherein the first voltage monitor (18) and the second voltage monitor (20) prevent the output voltage from going over approximately sixty volts of direct current.

Fig. 1

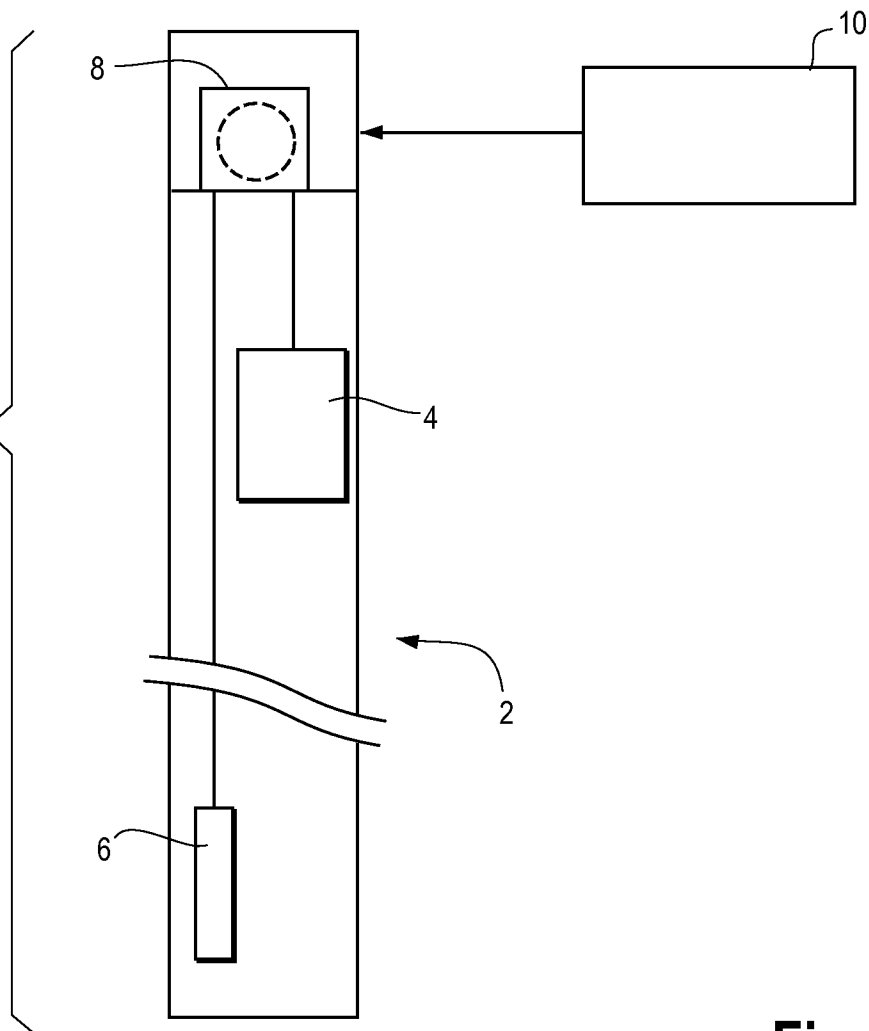

Fig. 2

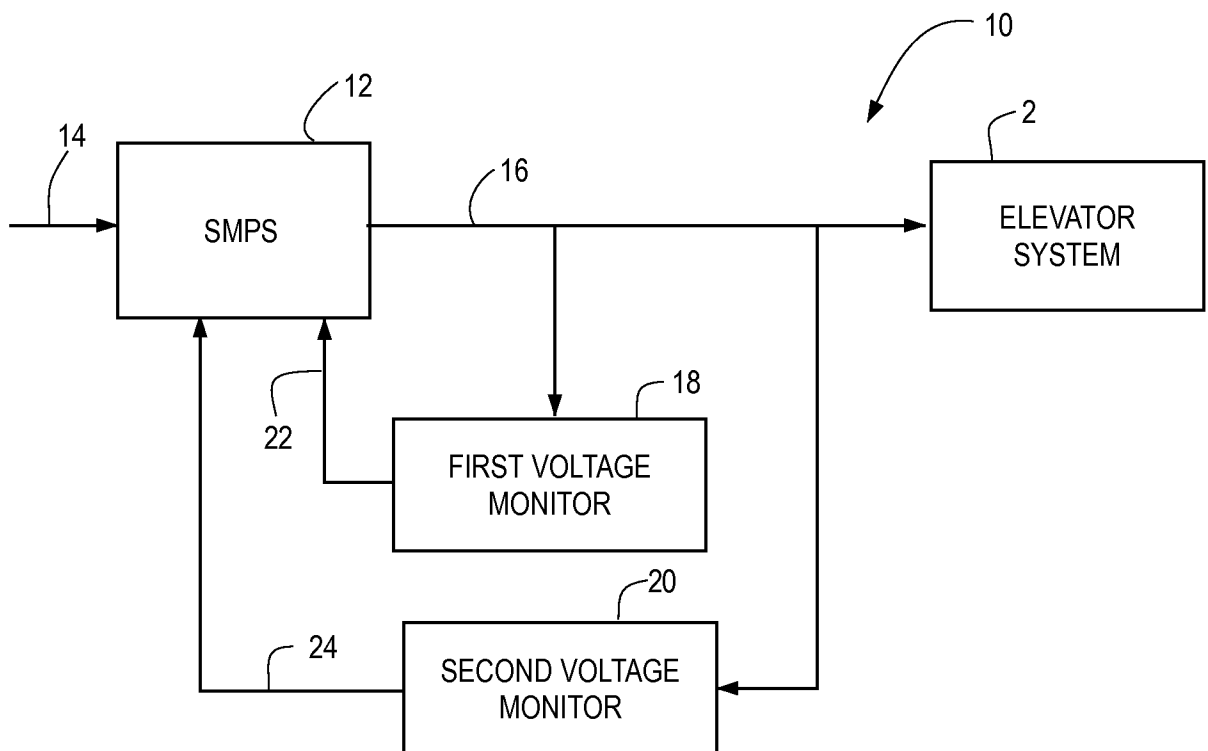

Fig. 3

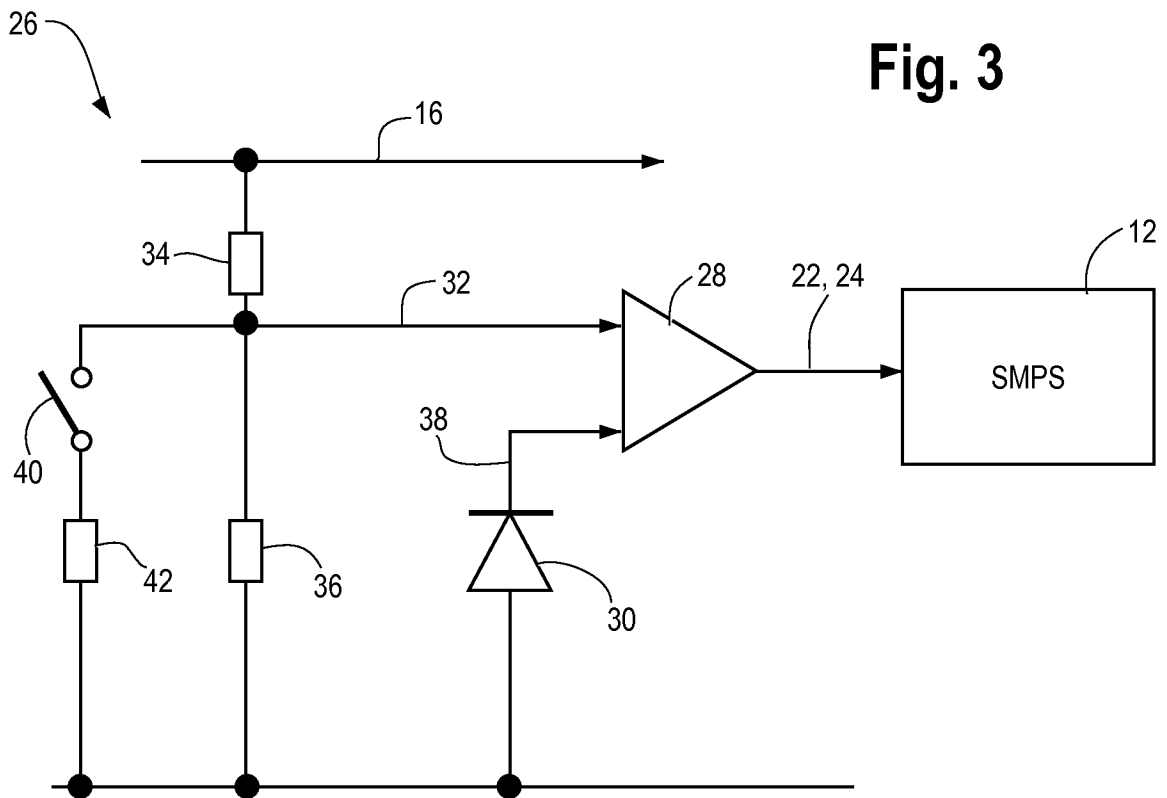

Fig. 4

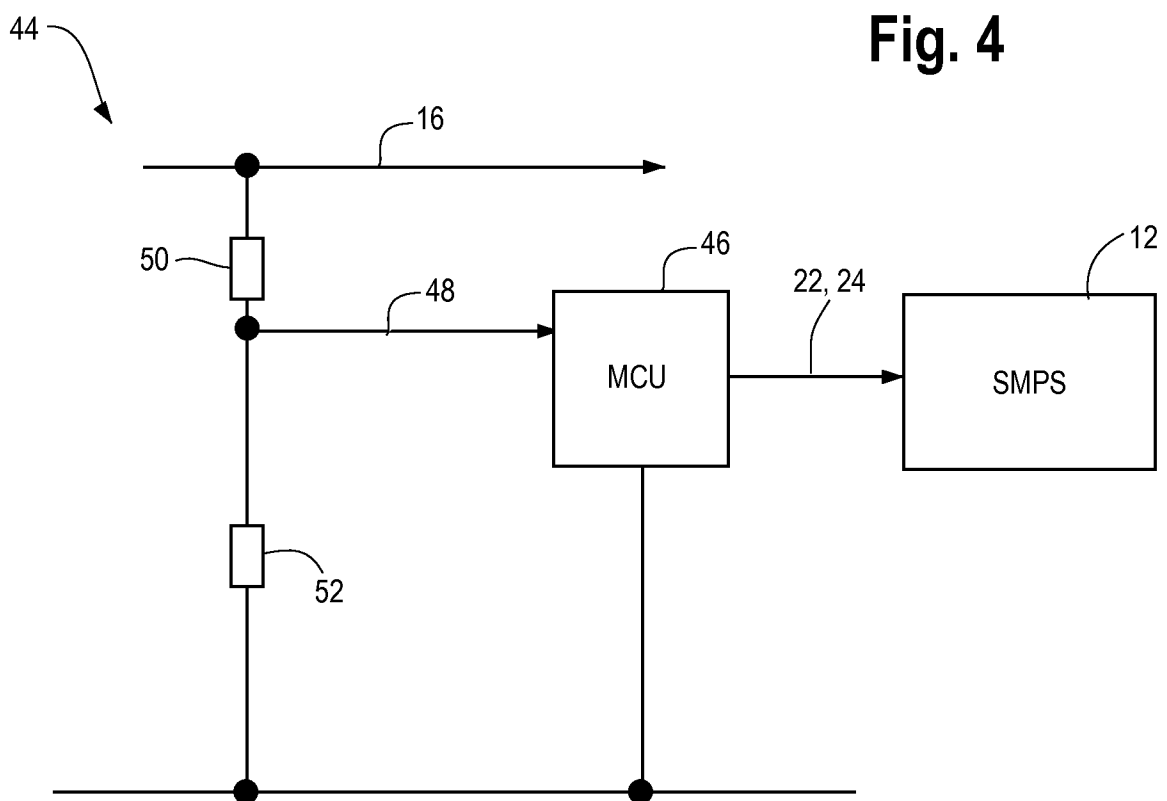
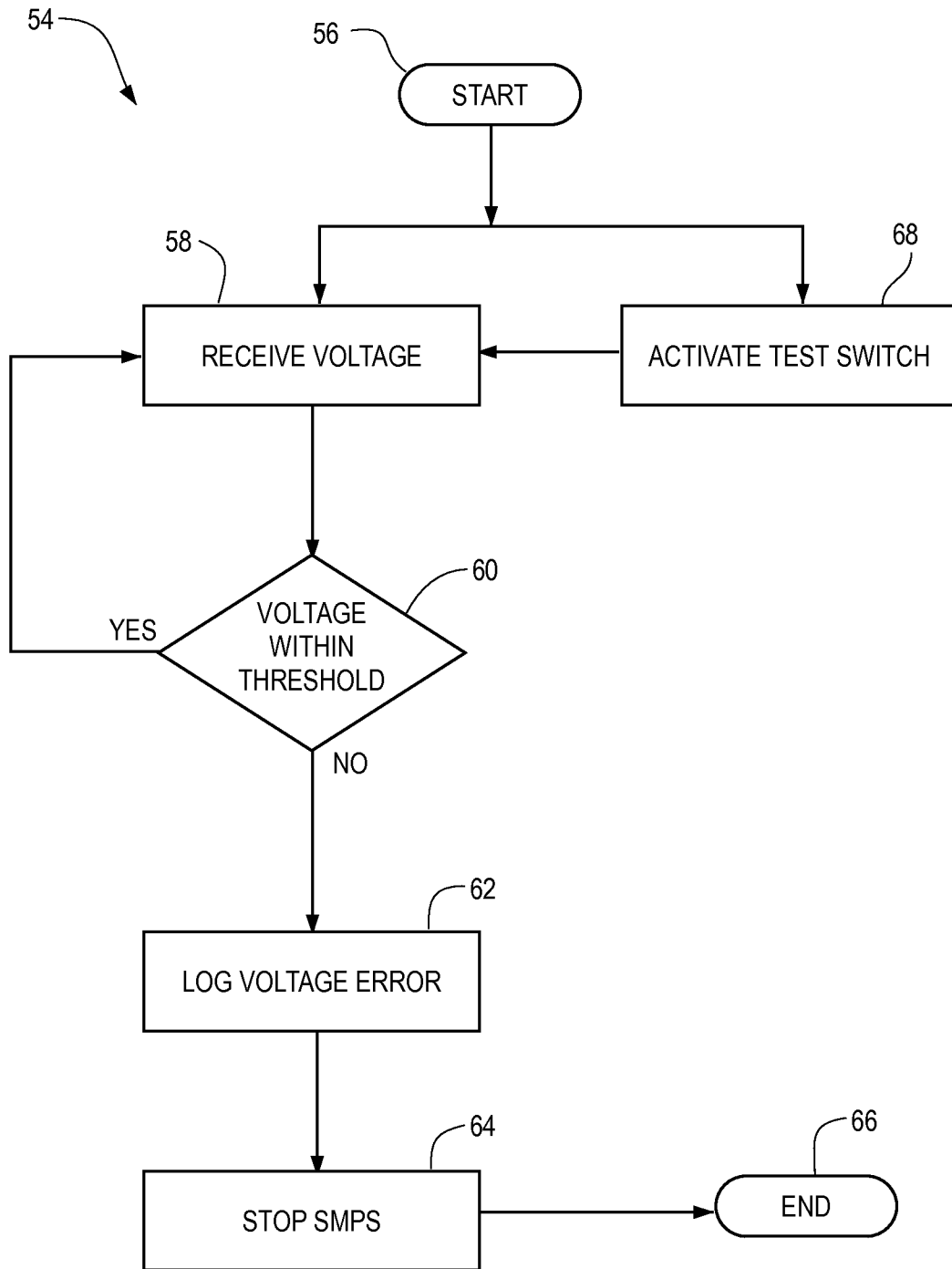

Fig. 5



INTERNATIONAL SEARCH REPORT

International application No.
PCT/US2013/076492**A. CLASSIFICATION OF SUBJECT MATTER****B66B 1/30(2006.01)i, B66B 11/04(2006.01)i**

According to International Patent Classification (IPC) or to both national classification and IPC

B. FIELDS SEARCHED

Minimum documentation searched (classification system followed by classification symbols)

B66B 1/30; B66B 1/34; H02P 29/00; B66B 1/32; B66B 1/46; B66B 1/06; H02J 9/00; B66B 5/02; H02P 21/00; B66B 11/04

Documentation searched other than minimum documentation to the extent that such documents are included in the fields searched

Korean utility models and applications for utility models

Japanese utility models and applications for utility models

Electronic data base consulted during the international search (name of data base and, where practicable, search terms used)

eKOMPASS(KIPO internal) & Keywords: power supply, switch, over-voltage, monitor, reference voltage, comparator and control

C. DOCUMENTS CONSIDERED TO BE RELEVANT

Category*	Citation of document, with indication, where appropriate, of the relevant passages	Relevant to claim No.
X	WO 2012-164597 A1 (MITSUBISHI ELECTRIC CORPORATION et al.) 06 December 2012 See abstract; claims 1, 2, 5 and figure 3.	1, 7, 8, 12, 13, 16-18 , 20
Y		2-6, 11, 14, 15
A		9, 10, 19
Y	US 2009-0127029 A1 (OESTERLE et al.) 21 May 2009 See abstract; paragraphs [0015], [0020] and claim 1.	2-6, 11, 14, 15
A	WO 2013-052051 A1 (OTIS ELEVATOR COMPANY et al.) 11 April 2013 See abstract; paragraphs [00016], [00017] and figure 1.	1-20
A	WO 2011-124745 A1 (KONE CORPORATION et al.) 13 October 2011 See abstract; claims 1, 2, 7 and figures 1, 2.	1-20
A	US 5229558 A (HAKALA, HARRI) 20 July 1993 See abstract; column 2, line 62 - column 3, line 12; claim 10 and figure 2.	1-20

 Further documents are listed in the continuation of Box C. See patent family annex.

* Special categories of cited documents:

"A" document defining the general state of the art which is not considered to be of particular relevance

"E" earlier application or patent but published on or after the international filing date

"L" document which may throw doubts on priority claim(s) or which is cited to establish the publication date of another citation or other special reason (as specified)

"O" document referring to an oral disclosure, use, exhibition or other means

"P" document published prior to the international filing date but later than the priority date claimed

"T" later document published after the international filing date or priority date and not in conflict with the application but cited to understand the principle or theory underlying the invention

"X" document of particular relevance; the claimed invention cannot be considered novel or cannot be considered to involve an inventive step when the document is taken alone

"Y" document of particular relevance; the claimed invention cannot be considered to involve an inventive step when the document is combined with one or more other such documents, such combination being obvious to a person skilled in the art

"&" document member of the same patent family

Date of the actual completion of the international search

22 September 2014 (22.09.2014)

Date of mailing of the international search report

22 September 2014 (22.09.2014)

Name and mailing address of the ISA/KR

International Application Division
Korean Intellectual Property Office
189 Cheongsa-ro, Seo-gu, Daejeon Metropolitan City, 302-701,
Republic of Korea

Facsimile No. +82-42-472-7140

Authorized officer

BAE, Geun Tae

Telephone No. +82-42-481-5580



INTERNATIONAL SEARCH REPORT

Information on patent family members

International application No.

PCT/US2013/076492

Patent document cited in search report	Publication date	Patent family member(s)	Publication date
WO 2012-164597 A1	06/12/2012	CN 103562108 A	05/02/2014
		EP 2716588 A1	09/04/2014
		KR 10-2014-0018354 A	12/02/2014
US 2009-0127029 A1	21/05/2009	AT 486810 T	15/11/2010
		BR PI0419253 A	18/12/2007
		BR PI0419253 B1	15/04/2014
		CN 101090855 A	19/12/2007
		CN 101090855 B	12/10/2011
		DE 602004029951 D1	16/12/2010
		EP 1831092 A1	12/09/2007
		EP 1831092 B1	03/11/2010
		ES 2353668 T3	04/03/2011
		HK 1115854 A1	17/08/2012
		JP 05043680 B2	10/10/2012
		JP 2008-526642 A	24/07/2008
		KR 10-0884041 B1	19/02/2009
		US 7650968 B2	26/01/2010
		WO 2006-069591 A1	06/07/2006
WO 2013-052051 A1	11/04/2013	CN 103842277 A	04/06/2014
		EP 2763925 A1	13/08/2014
WO 2011-124745 A1	13/10/2011	CN 102835024 A	19/12/2012
		EP 2556588 A1	13/02/2013
		FI 122125 B1	31/08/2011
		FI 20105356 A0	07/04/2010
		US 2013-0015021 A1	17/01/2013
		US 8763760 B2	01/07/2014
US 5229558 A	20/07/1993	EP 0426056 A2	08/05/1991
		EP 0426056 A3	26/08/1992
		EP 0426056 B1	09/08/1995
		JP 03-198691 A	29/08/1991
		JP 03144640 B2	12/03/2001