

657622

SPRUSON & FERGUSON

AUSTRALIA

PATENTS ACT 1990

PATENT REQUEST: STANDARD PATENT

I/We, the Applicant(s)/Nominated Person(s) specified below, request I/We be granted a patent for the invention disclosed in the accompanying standard complete specification.

[70,71] Applicant(s)/Nominated Person(s):

American Telephone and Telegraph Company, incorporated in New York, of
32 Avenue of the Americas, New York, New York, 10013, UNITED STATES OF
AMERICA

[54] Invention Title:

Universal Patch Panel for Communications Use in Buildings

[72] Inventor(s):

Jaime Ray Arnett

[74] Address for service in Australia:

Spruson & Ferguson, Patent Attorneys
Level 33 St Martins Tower
31 Market Street
Sydney New South Wales Australia (Code SF)

[31] Appl'n No(s):

897,207

Details of Basic Application(s):

[33] Country:

US

[32] Application Date:

11 June 1992

DATED this EIGHTH day of JUNE 1993

American Telephone and Telegraph Company

By:



Registered Patent Attorney

IRN: 241814

INSTR CODE: 63845

S 038126 080693

Australia

Patents Act 1990

NOTICE OF ENTITLEMENT

I, Kenneth Graham Johnston, of 30 Branscombe Gardens, Winchmore Hill, London N21 3BN, England

being authorised by the Applicant/Nominated Person in respect of an application entitled:

UNIVERSAL PATCH PANEL FOR COMMUNICATIONS USE IN BUILDINGS

state the following:-

1. The Applicant/Nominated Person has, for the following reasons, gained entitlement from the actual inventor(s):-

The Applicant is the assignee of the actual inventor(s)

2b. The Applicant/Nominated Person is entitled to rely on the basic application(s) listed on the Patent Request as follows:

The Applicant is the assignee of the basic applicant(s).

3. The basic application(s) listed on the Patent Request is/are the application(s) first made in a Convention Country in respect of the invention.

DATED this 1st day of June 1993

.....
(Signature)

K.G. Johnston
The Applicant's Attorney



AU9340112

(12) PATENT ABRIDGMENT (11) Document No. AU-B-40112/93
(19) AUSTRALIAN PATENT OFFICE (10) Acceptance No. 657622

- (54) Title
UNIVERSAL PATCH PANEL FOR COMMUNICATIONS USE IN BUILDINGS
- (51)⁵ International Patent Classification(s)
H01R 013/514 H01R 011/03 H01R 013/506
- (21) Application No. : 40112/93 (22) Application Date : 08.06.93
- (30) Priority Data
- (31) Number (32) Date (33) Country
897207 11.06.92 US UNITED STATES OF AMERICA
- (43) Publication Date : 13.01.94
- (44) Publication Date of Accepted Application : 16.03.95
- (71) Applicant(s)
AMERICAN TELEPHONE AND TELEGRAPH COMPANY
- (72) Inventor(s)
JAIME RAY ARNETT
- (74) Attorney or Agent
SPRUSON & FERGUSON , GPO Box 3898, SYDNEY NSW 2001
- (56) Prior Art Documents
AU 656152 87090/91 H01R 13/631 13/629
US 4168874
AU 499385 20694/76
- (57) Claim

1. A device which is capable of being mounted in an opening in a panel, and which is adapted to hold a component, said device comprising two parallel side portions each being made of a plastics material, each side portion being provided with two depending portions which depend from opposite ends of the respective side portion, two moveable portions, each extending between corresponding ends of said side portions and being hingedly connected thereto and each being biased resiliently outwardly, each moveable portion including two detents projecting from an outer surface of said moveable portion such that when forces are caused to be applied to free end portions of said moveable portions to cause the free end portions to be moved toward each other, the device is capable of being inserted from a front surface of the panel into said opening in said panel until the front surface of the panel abuts the depending portions of the side portions whereupon the application of said forces is discontinued to allow the moveable portions to move outwardly and cause said detents to snap-lock into engagement with a rear surface of the panel on the opposite side of the panel to the free end portions.

6. A patch panel which comprises a panel plate having an array of openings formed therein; and an adapter which is mounted in an opening in the panel plate, and which is adapted to hold a component, said adapter comprising two parallel side portions each being made of a plastic material, each side portion being provided

(11) AU-B-40112/93
(10) 657622

-2-

with two depending portions which depend from opposite ends of the respective side portion,

two moveable arm portions, each extending between corresponding ends of said side portions and being hingedly connected thereto and each being biased resiliently outwardly, each moveable arm portion including two detents projecting from an outer surface of said moveable arm portion such that when forces are caused to be applied to free end portions of said moveable arm portions to cause the free end portions to be moved toward each other, the adapter is capable of being inserted from a front surface of the panel plate into one of said openings in said panel plate until the front surface of the panel plate abuts the depending portions of the side portions whereupon the application of said forces is discontinued to allow the moveable arm portions to move outwardly and cause said detents to snap-lock into engagement with a rear surface of the panel plate on the opposite side of the panel plate to the free end portions to hold said adapter mounted within said one of the openings in the panel plate.

UNIVERSAL PATCH PANEL FOR COMMUNICATIONS USE IN BUILDINGS

Technical Field

This invention relates to a universal patch panel for
5 communications use in buildings.

Background of the Invention

In closets in buildings, connections between transmission media
are made through connectors mounted on patch panels. Typically, a patch
panel includes a plate having an array of openings therein. A connector is
10 mounted in each of the openings. Connectors which are used include
optical fiber connectors, coaxial connectors and copper modular connectors.

Arrangements for releasably holding connectors in a panel plate
have been disclosed in the prior art. U.S. Patent 5,096,439 discloses a plate
having an opening therein. A rear side of the wall plate includes a collar for
15 engaging the connector and holding it together with the wall plate. The
collar is formed by sidewalls and top and bottom walls which connect the
sidewalls. Grooves extend from a front face of the wall plate inwardly along
each sidewall and terminate in a ledge. A connector such as a jack to be
received in the opening in the wall plate includes a cavity for receiving a
20 plug and a latching system formed along each of opposed sidewalls thereof.

The latching system includes two collinear spaced stop members and a
flexible member which includes a wedge-shaped tab. The stop members
and the flexible member are spaced apart a first distance and the distance
between the stop members and the front surface of the connector is a
25 distance which corresponds to the distance between the back edges of the
sidewalls and the front surface of the wall plate. The distance between the
back edge of each sidewall and ledge is somewhat less than the
corresponding distance on the connector. This difference provides sufficient
clearance to allow the connector and wall plate to be interlocked together
30 with only a small amount of relative movement thereafter. A tool is
provided for insertion into the grooves to depress the wedge-shaped tabs
when it is desired to withdraw the connector from the wall plate. See also
U.S. 5,041,018.

In the prior art, connectors could only be removed from the rear of the panel. Consequently, wiring work on a prior art patch panel generally has to be carried out behind the panel. This may cause problems because of all the wiring which is disposed behind the panel. Craftspeople
5 working behind the patch panel inadvertently may disarrange wiring or cause disconnections.

Patch panels are available that can be used for optical fiber, for coaxial cable or for copper wiring, but in the marketplace there is not one which can be used for all kinds of connectors. The collar of the plate
10 disclosed in the above-identified U.S. 5,096,437 is fixed to accepting one particular kind of connector.

What is sought after and what seemingly is not available is a patch panel which may include any of several different kinds of connectors. Further, the patch panel should be such that connections may be made
15 from the front of the panel as opposed to the requirement that craftspeople work at the rear of the panel.

Summary of the Invention

The foregoing problems of the prior art patch panel systems have been overcome by the patch panel system of this invention as set forth in
20 the claims.

Brief Description of the Drawing

FIG. 1 is a perspective view of a patch panel system of this invention;

FIG. 2 is a perspective view which depicts a portion of a panel plate, an adapter which becomes disposed in an opening in the panel plate and a connector which is adapted to be mounted in the adapter;
25

FIG. 3 is an enlarged perspective view of the adapter of FIG. 2 showing the adapter secured within the opening in the plate; and

FIG. 4 is a perspective view of a portion of a panel plate, an adapter which becomes disposed in an opening in the panel plate and a collar having a tubular connector assembled thereto.
30

Detailed Description

Referring now to FIG. 1, there is shown a patch panel system which is designated generally by the numeral 20. The patch panel system includes a panel plate 22 having a plurality of openings 24-24 formed therein. The patch panel is adapted to be supported so that the plane of the plate is oriented vertically. In each of the openings 24-24 is disposed an adapter, designated generally by the numeral 30 (see also FIG. 2).

The adapter 30 is such that it may be secured to the plate 22 after the adapter has been inserted into the opening. As is seen in FIGS. 2 and 3, the adapter includes two parallel side portions 32-32 each being made of a plastic material. Further, each side portion includes a depending portion 34 at each end thereof. The side portions are spaced sufficiently apart to clear side surfaces 36-36 which define the opening 24.

Two moveable portions such as arms 40-40 are provided. Also, the adapter 30 may be provided with one fixed arm and one moveable arm. Each arm 40 extends between and connected through plastic hinges 42-42 to corresponding ends of the side portions. Each moveable portion 40 includes two detents 44-44 which are spaced apart on an outer surface thereof. Each detent is wedge-shaped and includes a panel-engaging surface 46. Slots 48-48 are provided between each moveable portion and the sidewalls. The detents 44-44 are formed so that the distance between the surface 46 of the detent and an associated depending portion 34 as measured in a direction parallel to the slots 48-48 is slightly greater than the thickness of the panel plate 22.

In FIG. 3 is shown a perspective view of a portion of the panel plate 22 with a portion thereof broken away to show an adapter 30 seated in an opening 24 of the panel plate. As is seen, outer surfaces of the side portions 32-32 engage surfaces 36-36 which define the opening 24. As the adapter is moved into the opening 24, top and bottom surfaces 51 and 52 (see FIG. 2) which, together with the side surfaces 36-36 define the opening 24, ride along the wedge-shaped detents 44-44. This causes forces to be applied to the detents and hence the moveable arms to be cammed inwardly toward each other. The inward movement of the adapter 30 continues until an outer front face of the panel plate engages the depending portions 34 34. When this engagement occurs, the surfaces 46-46 of the detents have just cleared the panel plate and the resiliency of the moveable arms allows the

arms to spring-return to their initial position before insertion. This causes the detents to snap-lock behind the panel plate and to cooperate with the depending portions 34-34 to secure the adapter within the panel plate.

As should be apparent, when it is desired to remove the adapter 30 from the panel plate 22, a craftsperson applies forces to the free end portions of the cantilever arms 40-40 to move the arms toward each other. Such movement is carried out to disengage the detents 44-44 from the rear surface of the panel plate 22 and permit withdrawal of the adapter from the panel plate.

As can best be seen in FIGS. 2 and 3, inner portions of the sidewalls 32-32 also are formed with grooves 55-55, each opening to a front surface 57 of the associated sidewall and each terminating in an inner wall surface 59. The inner wall surface 59 of each groove 55 is spaced from a rear of the associated sidewall by a bridge portion 58.

The grooves 55-55 are adapted to cooperate with portions of connectors which are inserted into the adapter to hold the connector secured to the adapter. For example, as is seen in FIG. 2, a connector includes a jack portion 60 which includes a cavity 62 for receiving a modular plug (not shown). Each sidewall 64 of the jack portion is provided with two spaced tabs 66-66 and a centrally disposed latching finger 68. To secure the connector to the adapter 30, the connector is inserted into an end of the adapter which is opposite to the free ends of the cantilevered arms. Such movement is continued until the bridge portions 58-58 of the sidewalls 32-32 cam the latching fingers 68-68 inwardly to allow the latching fingers to reach the grooves 55-55. As the tabs 66-66 engage a rear surface of the sidewalls 32-32, the latching fingers 68-68 clear the bridge portions 58-58, allowing the resiliency of the latching fingers to cause them to move apart and lock into the grooves 55-55.

In order to mount a connector in the patch panel, a craftsperson pulls the connector, for example the connector 60, through the opening 24 in which it is desired to mount it and assembles the connector to an adapter 30 as described hereinabove. Then the craftsperson moves the assembly of the connector and the adapter rearwardly into the opening 24. As the adapter 30 is moved into the opening, the surfaces 51 and 52 are effective to cam the detents and arms inwardly. Movement of the connector 60 and the adapter 30 is continued until the depending portions 34-34 engage the panel

plate 22. At that time, the surfaces 46-46 clear the panel plate allowing the arms to move resiliently outwardly from each other. The detents 44-44 cooperate with the depending portions 34-34 to secure the adapter and hence the connector to the panel plate. Of course, the craftsperson could
5 depress the arms 40-40 during the insertion process, but this is not necessary.

In an alternative manner of mounting connectors in the panel plate 22, a craftsperson may insert an adapter 30 into each opening 24 and cause the adapters to be secured to the panel plate. Then a connector is
10 caused to be mounted in each selected adapter.

It should be observed that after a connector has been assembled to an adapter, movement of the arms 40-40 inwardly toward each other is restricted. This prevents excess movement and possible overstressing of the arms.

Should it become desirable or necessary to rearrange connectors, a craftsperson depresses the arms 40-40 of the adapter in which the connector to be moved is mounted and moves the adapter forward out of the opening in the panel plate. During the demounting of the adapter from the panel plate, the connector such as the connector 60, for example, is still
15 secured to the adapter. Then the craftsperson disassembles the connector from the adapter and moves it rearwardly through the opening and then laterally to the new desired location whereat it is brought forward through the opening at the new location and secured to an adapter after which the adapter is mounted in the panel plate at the new desired location.
20

In another method of removing connectors from the patch panel, a craftsperson may remove the connector from the rear of the panel plate, leaving the associated adapter mounted in the panel plate. Of course, it seems more advantageous to work on connections from the front of the panel plate, particularly if it is desired to perform work only on one
25 connector.
30

The removal of a connector 60 from an adapter 30 is facilitated by a tool 70. See FIG. 2. The tool 70 is U-shaped and includes two side beams 72-72 each having a wedge-shaped free end 74. In order to remove the connector 60 from its associated adapter, the tool 70 is oriented so that
35 the wedge-shaped ends 74-74 are aligned with the grooves 55-55. The tool 70 is moved toward the connector to cause the wedge-shaped ends 74-74 to

become disposed between the latching fingers 68-68 and the grooves 55-55. This causes the latching fingers to be depressed and further inward movement of the tool 70 causes the connector 60 to be moved rearwardly out of engagement with the adapter 30. Afterwards, the tool may be stored
5 on the connector 60 where it also may be used to cause insertion of conductors into slots of metallic contact elements. The tool 70 and its association with a connector are disclosed in previously mentioned U.S. 5,096,439 which is incorporated by reference hereinto.

10 In order to prevent dust from the portion of a room in front of the panel plate from entering the opening of the adapter 30 and moving into contact with adjacent connections at the rear of the connector, a dust cover (not shown) is assembled to the adapter. The dust cover which also is disclosed in U.S. 5,096,439, includes side legs which are received in grooves 55-55 of the adapter.

15 Of course, it should be realized that other kinds of arrangements may be used to secure a connector to the adapter. What is important is that each connector to be used with an adapter has facilities which cooperate with portions of the adapter to cause the connector to be secured releasably to the adapter.

20 The adapter 30 may have any one of plurality of collars mounted therein. Each collar is designed to be associated with a particular connector. Therefore when it is desired to present a particular connector in a panel plate, a collar associated with that connector is inserted into the adapter and the connector is assembled to the collar.

25 A connector 60 which includes a modular jack with split beam contacts, causing electrical connections to be made with the jack wires has been described earlier herein. Collars must be available for use with cylindrically shaped connectors such as coaxial connectors and AT&T's ST® connector. See U.S. patent 4,934,785.

30 One collar 80 (see FIG. 4) is cup-shaped and includes a front wall 82 having an opening 83 therein for receiving a tubular connector 84. Extending from the front wall are sidewalls 86-86 and top and bottom walls 88-88. Each sidewall 86 includes side portions 89 and 91 which are adjacent to the top and bottom walls 88-88 and which have depending portions 92
35 and 93 at free ends thereof. The side portions 89 and 91 are separated from a center portion 94 by slots 95 and 96. Further, on the outer surface of the

center portion 94 is disposed a wedge-shaped detent 97 and a release member 98. The release member 98 is oriented toward one of the side portions and the detent 97 toward the other side portion.

5 A tubular connector is inserted through the opening 83 in the front wall of a collar and secured therein. Then the collar 80 is oriented as shown in FIG. 4 so that the center portion of each sidewall is aligned with one of the grooves 55 in the adapter. The collar is moved toward the rear of the adapter which causes the detents 97-97 to be cammed inwardly by the bridge portions 58-58 of the adapter. This causes the center portions 94-94
10 to be depressed, allowing further movement of the collar until the depending portions 92 and 93 engage the rear surface of the side portions 32-32 of the adapter. At that time, each wedge-shaped detent 97 has cleared a bridge portion 58 of the adapter, allowing the center portions to be moved resiliently outwardly to capture each adapter sidewall between
15 the wedge-shaped detent 97 and the depending portions 92 and 93. The distance measured in a direction along the slots 95 and 96 between the detent 97 and the depending portions 92 and 93 is slightly greater than the distance between the groove 55 of the adapter and a rear face of a bridge portion 58.

20 The collar is removable separately from the adapter 30 or it may be separated together with the adapter 30 from the panel plate. In order to disassemble the collar from the adapter, a craftsperson causes forces to be applied to the release members and toward each other. Such forces cause the center portions 94 to be moved toward each other and hence cause the
25 detents 97-97 to be disengaged from the adapter grooves 55-55, thereby allowing withdrawal of the connector from the adapter.

The claims defining the invention are as follows:

1. A device which is capable of being mounted in an opening in a panel, and which is adapted to hold a component, said device comprising two parallel side portions each being made of a plastics material, each side portion being provided with
5 two depending portions which depend from opposite ends of the respective side portion, two moveable portions, each extending between corresponding ends of said side portions and being hingedly connected thereto and each being biased resiliently outwardly, each moveable portion including two detents projecting from an outer
10 surface of said moveable portion such that when forces are caused to be applied to free end portions of said moveable portions to cause the free end portions to be moved toward each other, the device is capable of being inserted from a front surface of the panel into said opening in said panel until the front surface of the panel abuts the depending portions of the side portions whereupon the application of said forces is discontinued to allow the moveable portions to move outwardly and cause said detents
15 to snap-lock into engagement with a rear surface of the panel on the opposite side of the panel to the free end portions.

2. The device of claim 1, wherein each of said detents is wedge-shaped with the portion thereof having the least thickness being oriented toward that portion of the device which is first inserted into the opening in the panel.

3. The device of claim 2, wherein both said moveable portions are biased outwardly to cause said detents to abut opposed surfaces which define the opening into which the device is inserted.

4. The device of claim 3, wherein when the front surface of said panel engages said depending portions and when said device is fully inserted, the
25 discontinuation of the application of forces to said moveable portions allows said moveable portions to move outwardly and cause end faces of said detents, which end faces are adjacent to the depending portions of the side portions, to engage an opposite surface of said panel.

5. A connection assembly comprising the device of claim 4, wherein
30 each of said side portions includes an inwardly facing surface which is provided with a groove which extends from a front end portion of said device toward an opposite end portion of said side portion, and a modular jack which is adapted to become disposed in an opening formed by said side portions and which is provided with depressible detents on opposite sides of the modular jack, each of the detents having associated therewith
35 two spaced, collinear projections so that when the modular jack is inserted into the opening in said device, the detents are depressed toward each other and ride over bridge portions of said side portions until the projections abut an outer surface of said side portion whereupon each depressible detent is aligned with the groove on the



associated side portion and is biased outwardly to cause the detents to snap-lock into said grooves of said side portions.

6. A patch panel which comprises a panel plate having an array of openings formed therein; and an adapter which is mounted in an opening in the panel plate, and which is adapted to hold a component, said adapter comprising two parallel side portions each being made of a plastic material, each side portion being provided with two depending portions which depend from opposite ends of the respective side portion,

two moveable arm portions, each extending between corresponding ends of said side portions and being hingedly connected thereto and each being biased resiliently outwardly, each moveable arm portion including two detents projecting from an outer surface of said moveable arm portion such that when forces are caused to be applied to free end portions of said moveable arm portions to cause the free end portions to be moved toward each other, the adapter is capable of being inserted from a front surface of the panel plate into one of said openings in said panel plate until the front surface of the panel plate abuts the depending portions of the side portions whereupon the application of said forces is discontinued to allow the moveable arm portions to move outwardly and cause said detents to snap-lock into engagement with a rear surface of the panel plate on the opposite side of the panel plate to the free end portions to hold said adapter mounted within said one of the openings in the panel plate.

7. The patch panel of claim 6, wherein each of said detents is wedge-shaped with the portion thereof having the least thickness being oriented toward that portion of the adapter which is first inserted into the opening in the panel plate.

8. The patch panel of claim 7, wherein said moveable arm portions are biased outwardly sufficiently to require their relative movement toward each other to withdraw said adapter from said panel plate.

9. The patch panel of claim 8, wherein the distance between a plane which extends through inner surfaces of the depending portions which engage the panel plate and a plane through those end faces of the wedge-shaped detents which are adjacent to the inner surfaces of the depending portions of the side portions is slightly greater than the thickness of the panel plate.

10. The patch panel of claim 6, which also includes a collar which is capable of being assembled to said adapter and which is capable of having a tubular connector assembled thereto, said collar including a front wall and top and bottom walls extending perpendicularly from said front wall and two sidewalls extended inwardly from said front wall, said front wall including an opening for receiving an optical fiber connector, each said sidewall including means for causing said collar to be secured.



11. A panel adapter substantially as hereinbefore described with reference to the accompanying drawings.

12. A connection assembly comprising a panel adapter and a jack, and being substantially as hereinbefore described with reference to the accompanying
5 drawings.

13. A patch panel comprising a panel plate and an adapter adapted to be mounted in an opening defined by the panel plate, the patch panel being substantially as hereinbefore described with reference to the accompanying drawings.

DATED this Twelfth Day of December 1994
American Telephone & Telegraph Company

10

Patent Attorneys for the Applicant
SPRUSON & FERGUSON

3
4
5
6
7
8
9
10
11
12
13
14
15
16
17
18
19
20
21
22
23
24
25
26
27
28
29
30
31
32
33
34
35
36
37
38
39
40
41
42
43
44
45
46
47
48
49
50
51
52
53
54
55
56
57
58
59
60
61
62
63
64
65
66
67
68
69
70
71
72
73
74
75
76
77
78
79
80
81
82
83
84
85
86
87
88
89
90
91
92
93
94
95
96
97
98
99
100
101
102
103
104
105
106
107
108
109
110
111
112
113
114
115
116
117
118
119
120
121
122
123
124
125
126
127
128
129
130
131
132
133
134
135
136
137
138
139
140
141
142
143
144
145
146
147
148
149
150
151
152
153
154
155
156
157
158
159
160
161
162
163
164
165
166
167
168
169
170
171
172
173
174
175
176
177
178
179
180
181
182
183
184
185
186
187
188
189
190
191
192
193
194
195
196
197
198
199
200
201
202
203
204
205
206
207
208
209
210
211
212
213
214
215
216
217
218
219
220
221
222
223
224
225
226
227
228
229
230
231
232
233
234
235
236
237
238
239
240
241
242
243
244
245
246
247
248
249
250
251
252
253
254
255
256
257
258
259
260
261
262
263
264
265
266
267
268
269
270
271
272
273
274
275
276
277
278
279
280
281
282
283
284
285
286
287
288
289
290
291
292
293
294
295
296
297
298
299
300
301
302
303
304
305
306
307
308
309
310
311
312
313
314
315
316
317
318
319
320
321
322
323
324
325
326
327
328
329
330
331
332
333
334
335
336
337
338
339
340
341
342
343
344
345
346
347
348
349
350
351
352
353
354
355
356
357
358
359
360
361
362
363
364
365
366
367
368
369
370
371
372
373
374
375
376
377
378
379
380
381
382
383
384
385
386
387
388
389
390
391
392
393
394
395
396
397
398
399
400
401
402
403
404
405
406
407
408
409
410
411
412
413
414
415
416
417
418
419
420
421
422
423
424
425
426
427
428
429
430
431
432
433
434
435
436
437
438
439
440
441
442
443
444
445
446
447
448
449
450
451
452
453
454
455
456
457
458
459
460
461
462
463
464
465
466
467
468
469
470
471
472
473
474
475
476
477
478
479
480
481
482
483
484
485
486
487
488
489
490
491
492
493
494
495
496
497
498
499
500
501
502
503
504
505
506
507
508
509
510
511
512
513
514
515
516
517
518
519
520
521
522
523
524
525
526
527
528
529
530
531
532
533
534
535
536
537
538
539
540
541
542
543
544
545
546
547
548
549
550
551
552
553
554
555
556
557
558
559
560
561
562
563
564
565
566
567
568
569
570
571
572
573
574
575
576
577
578
579
580
581
582
583
584
585
586
587
588
589
590
591
592
593
594
595
596
597
598
599
600
601
602
603
604
605
606
607
608
609
610
611
612
613
614
615
616
617
618
619
620
621
622
623
624
625
626
627
628
629
630
631
632
633
634
635
636
637
638
639
640
641
642
643
644
645
646
647
648
649
650
651
652
653
654
655
656
657
658
659
660
661
662
663
664
665
666
667
668
669
670
671
672
673
674
675
676
677
678
679
680
681
682
683
684
685
686
687
688
689
690
691
692
693
694
695
696
697
698
699
700
701
702
703
704
705
706
707
708
709
710
711
712
713
714
715
716
717
718
719
720
721
722
723
724
725
726
727
728
729
730
731
732
733
734
735
736
737
738
739
740
741
742
743
744
745
746
747
748
749
750
751
752
753
754
755
756
757
758
759
760
761
762
763
764
765
766
767
768
769
770
771
772
773
774
775
776
777
778
779
780
781
782
783
784
785
786
787
788
789
790
791
792
793
794
795
796
797
798
799
800
801
802
803
804
805
806
807
808
809
810
811
812
813
814
815
816
817
818
819
820
821
822
823
824
825
826
827
828
829
830
831
832
833
834
835
836
837
838
839
840
841
842
843
844
845
846
847
848
849
850
851
852
853
854
855
856
857
858
859
860
861
862
863
864
865
866
867
868
869
870
871
872
873
874
875
876
877
878
879
880
881
882
883
884
885
886
887
888
889
890
891
892
893
894
895
896
897
898
899
900
901
902
903
904
905
906
907
908
909
910
911
912
913
914
915
916
917
918
919
920
921
922
923
924
925
926
927
928
929
930
931
932
933
934
935
936
937
938
939
940
941
942
943
944
945
946
947
948
949
950
951
952
953
954
955
956
957
958
959
960
961
962
963
964
965
966
967
968
969
970
971
972
973
974
975
976
977
978
979
980
981
982
983
984
985
986
987
988
989
990
991
992
993
994
995
996
997
998
999
1000
1001
1002
1003
1004
1005
1006
1007
1008
1009
1010
1011
1012
1013
1014
1015
1016
1017
1018
1019
1020
1021
1022
1023
1024
1025
1026
1027
1028
1029
1030
1031
1032
1033
1034
1035
1036
1037
1038
1039
1040
1041
1042
1043
1044
1045
1046
1047
1048
1049
1050
1051
1052
1053
1054
1055
1056
1057
1058
1059
1060
1061
1062
1063
1064
1065
1066
1067
1068
1069
1070
1071
1072
1073
1074
1075
1076
1077
1078
1079
1080
1081
1082
1083
1084
1085
1086
1087
1088
1089
1090
1091
1092
1093
1094
1095
1096
1097
1098
1099
1100
1101
1102
1103
1104
1105
1106
1107
1108
1109
1110
1111
1112
1113
1114
1115
1116
1117
1118
1119
1120
1121
1122
1123
1124
1125
1126
1127
1128
1129
1130
1131
1132
1133
1134
1135
1136
1137
1138
1139
1140
1141
1142
1143
1144
1145
1146
1147
1148
1149
1150
1151
1152
1153
1154
1155
1156
1157
1158
1159
1160
1161
1162
1163
1164
1165
1166
1167
1168
1169
1170
1171
1172
1173
1174
1175
1176
1177
1178
1179
1180
1181
1182
1183
1184
1185
1186
1187
1188
1189
1190
1191
1192
1193
1194
1195
1196
1197
1198
1199
1200
1201
1202
1203
1204
1205
1206
1207
1208
1209
1210
1211
1212
1213
1214
1215
1216
1217
1218
1219
1220
1221
1222
1223
1224
1225
1226
1227
1228
1229
1230
1231
1232
1233
1234
1235
1236
1237
1238
1239
1240
1241
1242
1243
1244
1245
1246
1247
1248
1249
1250
1251
1252
1253
1254
1255
1256
1257
1258
1259
1260
1261
1262
1263
1264
1265
1266
1267
1268
1269
1270
1271
1272
1273
1274
1275
1276
1277
1278
1279
1280
1281
1282
1283
1284
1285
1286
1287
1288
1289
1290
1291
1292
1293
1294
1295
1296
1297
1298
1299
1300
1301
1302
1303
1304
1305
1306
1307
1308
1309
1310
1311
1312
1313
1314
1315
1316
1317
1318
1319
1320
1321
1322
1323
1324
1325
1326
1327
1328
1329
1330
1331
1332
1333
1334
1335
1336
1337
1338
1339
1340
1341
1342
1343
1344
1345
1346
1347
1348
1349
1350
1351
1352
1353
1354
1355
1356
1357
1358
1359
1360
1361
1362
1363
1364
1365
1366
1367
1368
1369
1370
1371
1372
1373
1374
1375
1376
1377
1378
1379
1380
1381
1382
1383
1384
1385
1386
1387
1388
1389
1390
1391
1392
1393
1394
1395
1396
1397
1398
1399
1400
1401
1402
1403
1404
1405
1406
1407
1408
1409
1410
1411
1412
1413
1414
1415
1416
1417
1418
1419
1420
1421
1422
1423
1424
1425
1426
1427
1428
1429
1430
1431
1432
1433
1434
1435
1436
1437
1438
1439
1440
1441
1442
1443
1444
1445
1446
1447
1448
1449
1450
1451
1452
1453
1454
1455
1456
1457
1458
1459
1460
1461
1462
1463
1464
1465
1466
1467
1468
1469
1470
1471
1472
1473
1474
1475
1476
1477
1478
1479
1480
1481
1482
1483
1484
1485
1486
1487
1488
1489
1490
1491
1492
1493
1494
1495
1496
1497
1498
1499
1500
1501
1502
1503
1504
1505
1506
1507
1508
1509
1510
1511
1512
1513
1514
1515
1516
1517
1518
1519
1520
1521
1522
1523
1524
1525
1526
1527
1528
1529
1530
1531
1532
1533
1534
1535
1536
1537
1538
1539
1540
1541
1542
1543
1544
1545
1546
1547
1548
1549
1550
1551
1552
1553
1554
1555
1556
1557
1558
1559
1560
1561
1562
1563
1564
1565
1566
1567
1568
1569
1570
1571
1572
1573
1574
1575
1576
1577
1578
1579
1580
1581
1582
1583
1584
1585
1586
1587
1588
1589
1590
1591
1592
1593
1594
1595
1596
1597
1598
1599
1600
1601
1602
1603
1604
1605
1606
1607
1608
1609
1610
1611
1612
1613
1614
1615
1616
1617
1618
1619
1620
1621
1622
1623
1624
1625
1626
1627
1628
1629
1630
1631
1632
1633
1634
1635
1636
1637
1638
1639
1640
1641
1642
1643
1644
1645
1646
1647
1648
1649
1650
1651
1652
1653
1654
1655
1656
1657
1658
1659
1660
1661
1662
1663
1664
1665
1666
1667
1668
1669
1670
1671
1672
1673
1674
1675
1676
1677
1678
1679
1680
1681
1682
1683
1684
1685
1686
1687
1688
1689
1690
1691
1692
1693
1694
1695
1696
1697
1698
1699
1700
1701
1702
1703
1704
1705
1706
1707
1708
1709
1710
1711
1712
1713
1714
1715
1716
1717
1718
1719
1720
1721
1722
1723
1724
1725
1726
1727
1728
1729
1730
1731
1732
1733
1734
1735
1736
1737
1738
1739
1740
1741
1742
1743
1744
1745
1746
1747
1748
1749
1750
1751
1752
1753
1754
1755
1756
1757
1758
1759
1760
1761
1762
1763
1764
1765
1766
1767
1768
1769
1770
1771
1772
1773
1774
1775
1776
1777
1778
1779
1780
1781
1782
1783
1784
1785
1786
1787
1788
1789
1790
1791
1792
1793
1794
1795
1796
1797
1798
1799
1800
1801
1802
1803
1804
1805
1806
1807
1808
1809
1810
1811
1812
1813
1814
1815
1816
1817
1818
1819
1820
1821
1822
1823
1824
1825
1826
1827
1828
1829
1830
1831
1832
1833
1834
1835
1836
1837
1838
1839
1840
1841
1842
1843
1844
1845
1846
1847
1848
1849
1850
1851
1852
1853
1854
1855
1856
1857
1858
1859
1860
1861
1862
1863
1864
1865
1866
1867
1868
1869
1870
1871
1872
1873
1874
1875
1876
1877
1878
1879
1880
1881
1882
1883
1884
1885
1886
1887
1888
1889
1890
1891
1892
1893
1894
1895
1896
1897
1898
1899
1900
1901
1902
1903
1904
1905
1906
1907
1908
1909
1910
1911
1912
1913
1914
1915
1916
1917
1918
1919
1920
1921
1922
1923
1924
1925
1926
1927
1928
1929
1930
1931
1932
1933
1934
1935
1936
1937
1938
1939
1940
1941
1942
1943
1944
1945
1946
1947
1948
1949
1950
1951
1952
1953
1954
1955
1956
1957
1958
1959
1960
1961
1962
1963
1964
1965
1966
1967
1968
1969
1970
1971
1972
1973
1974
1975
1976
1977
1978
1979
1980
1981
1982
1983
1984
1985
1986
1987
1988
1989
1990
1991
1992
1993
1994
1995
1996
1997
1998
1999
2000
2001
2002
2003
2004
2005
2006
2007
2008
2009
2010
2011
2012
2013
2014
2015
2016
2017
2018
2019
2020
2021
2022
2023
2024
2025
2026
2027
2028
2029
2030
2031
2032
2033
2034
2035
2036
2037
2038
2039
2040
2041
2042
2043
2044
2045
2046
2047
2048
2049
2050
2051
2052
2053
2054
2055
2056
2057
2058
2059
2060
2061
2062
2063
2064
2065
2066
2067
2068
2069
2070
2071
2072
2073
2074
2075
2076
2077
2078
2079
2080
2081
2082
2083
2084
2085
2086
2087
2088
2089
2090
2091
2092
2093
2094
2095
2096
2097
2098
2099
2100
2101
2102
2103
2104
2105
2106
2107
2108
2109
2110
2111
2112
2113
2114
2115
2116
2117
2118
2119
2120
2121
2122
2123
2124
2125
2126
2127
2128
2129
2130
2131
2132
2133
2134
2135
2136
2137
2138
2139
2140
2141
2142
2143
2144
2145
2146
2147
2148
2149
2150
2151
2152
2153
2154
2155
2156
2157
2158
2159
2160
2161
2162
2163
2164
2165
2166
2167
2168
2169
2170
2171
2172
2173
2174
2175
2176
2177
2178
2179
2180
2181
2182
2183
2184

UNIVERSAL PATCH PANEL FOR COMMUNICATIONS USE IN BUILDINGS

Abstract

A patch panel which includes an array of connectors includes a
5 panel plate (22) having an array of openings (24,24) formed therein. Each
opening is capable of receiving an adapter (30) which may be made of a
plastic material and which includes opposed depressible cantilevered beams.
Each adapter on opposed top and bottom surfaces of the arms includes two
wedge-shaped tabs which cooperate with depending portions of sidewalls of
10 the adapter to secure the adapter to the panel plate. Opposed grooves
(55,55) open to internal sidewall surfaces and terminate in bridge portions
(58,58) adjacent to a rear of the adapter. Each groove is adapted to receive
a resilient tab (68) formed in a sidewall of a connector (60) or detent
member (97) of a collar (80) to be received in the adapter. When the
15 connector or collar is seated fully in the adapter, the resilient tab or detent
engages a forward surface of the bridging portion and collinear strips also
formed on each sidewall of the connector or depending portions of the collar
engage a rear surface of the bridging portion to secure the connector or the
collar to the adapter. This arrangement allows any one of different types of
20 connectors to be secured to the patch panel by securing the connector to an
adapter which is secured to the panel plate. Rearrangements are made
easily and may be made from the front or rear of the panel plate.

Figure 4

FIG. 1

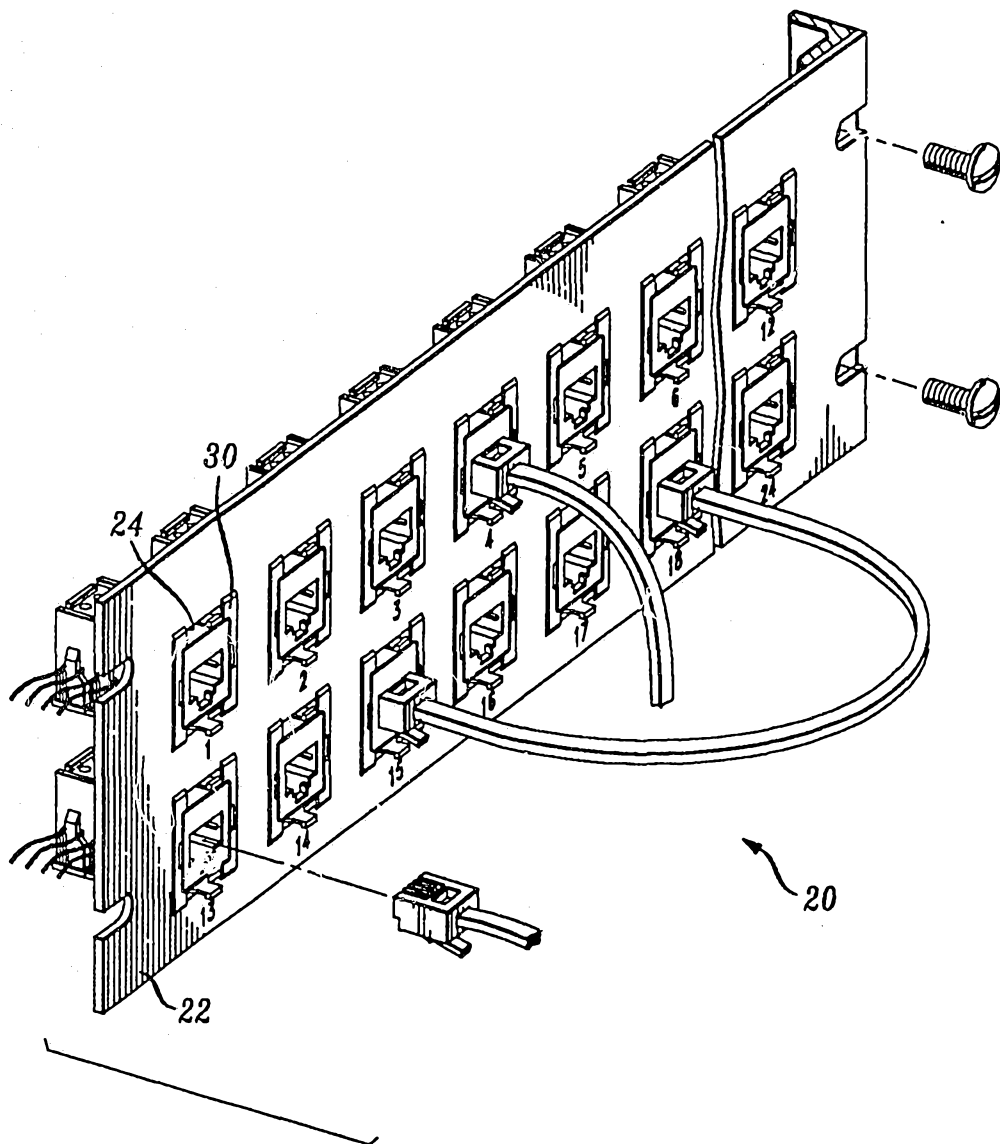

FIG. 2

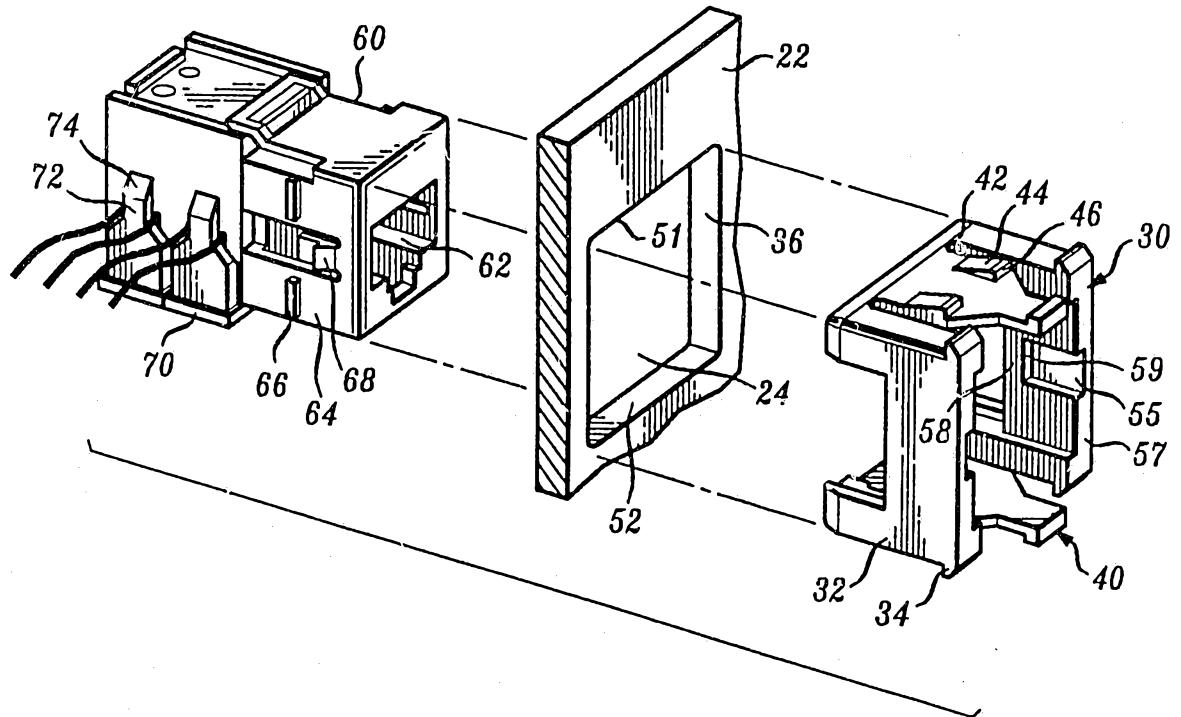

FIG. 3

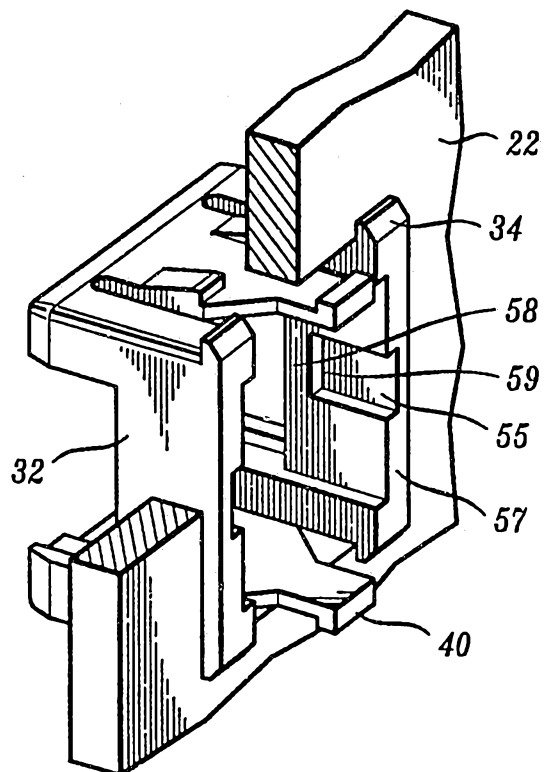

FIG. 4

