



(12) **EUROPEAN PATENT APPLICATION**

(88) Date of publication A3:
17.01.2001 Bulletin 2001/03

(51) Int. Cl.⁷: **G11C 11/22**, G11C 14/00,
G11C 7/20

(43) Date of publication A2:
20.09.2000 Bulletin 2000/38

(21) Application number: **00300946.1**

(22) Date of filing: **07.02.2000**

(84) Designated Contracting States:
**AT BE CH CY DE DK ES FI FR GB GR IE IT LI LU
MC NL PT SE**
Designated Extension States:
AL LT LV MK RO SI

(72) Inventor:
**Kato, Tatsuo,
c/o Fujitsu Limited
Kawasaki-shi, Kanagawa 211-8588 (JP)**

(30) Priority: **17.03.1999 JP 7263999**

(74) Representative:
**Stebbing, Timothy Charles et al
Haseltine Lake & Co.,
Imperial House,
15-19 Kingsway
London WC2B 6UD (GB)**

(71) Applicant: **FUJITSU LIMITED
Kawasaki-shi, Kanagawa 211-8588 (JP)**

(54) **Ferroelectric memory device retaining rom data**

(57) A ferroelectric memory is provided that can write ROM data during manufacture, change the data after that, and restore the rewritten initial data. The ferroelectric memory device is made up of memory cells (MC) in which ferroelectric capacitors (C1, C2) are provided, each memory cell including ferroelectric capacitors each having a different hysteresis characteristic. The capacitors (C1, C2) having different hysteresis characteristics are formed in the manufacturing process as ROM data. The initial ROM data written in the manufacturing process can be restored and can be recorded as a polarization direction by employing the difference between the hysteresis characteristics. In addition, the recorded data can be freely rewritten by a normal writing method and the recorded data can be maintained even when the power is OFF. Even after the initial ROM data is changed, the initial ROM data can be restored or recovered by employing the above-described different hysteresis characteristic

FIG. 1
2T2C Cell
according to the Present Invention

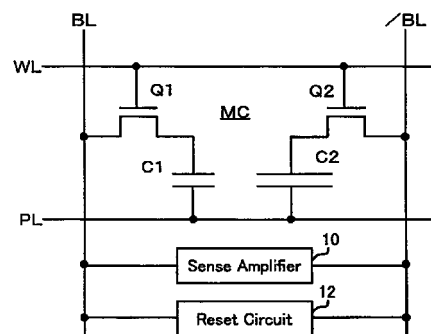



European Patent
Office

EUROPEAN SEARCH REPORT

Application Number
EP 00 30 0946

DOCUMENTS CONSIDERED TO BE RELEVANT			
Category	Citation of document with indication, where appropriate, of relevant passages	Relevant to claim	CLASSIFICATION OF THE APPLICATION (Int.Cl.7)
A	EP 0 706 187 A (MATSUSHITA ELECTRIC IND CO LTD) 10 April 1996 (1996-04-10) * figures 3,5,6 *	1-3	G11C11/22 G11C14/00 G11C7/20
A	US 5 818 771 A (SAKAI HIROYUKI ET AL) 6 October 1998 (1998-10-06) * column 1, line 53 - column 2, line 51 *	1	
			TECHNICAL FIELDS SEARCHED (Int.Cl.7)
			G11C
The present search report has been drawn up for all claims			
Place of search THE HAGUE		Date of completion of the search 22 November 2000	Examiner Degraeve, L
CATEGORY OF CITED DOCUMENTS		T : theory or principle underlying the invention E : earlier patent document, but published on, or after the filing date D : document cited in the application L : document cited for other reasons & : member of the same patent family, corresponding document	
X : particularly relevant if taken alone Y : particularly relevant if combined with another document of the same category A : technological background O : non-written disclosure P : intermediate document			

EPO FORM 1503 03.82 (P04G01)

**ANNEX TO THE EUROPEAN SEARCH REPORT
ON EUROPEAN PATENT APPLICATION NO.**

EP 00 30 0946

This annex lists the patent family members relating to the patent documents cited in the above-mentioned European search report. The members are as contained in the European Patent Office EDP file on
The European Patent Office is in no way liable for these particulars which are merely given for the purpose of information.

22-11-2000

Patent document cited in search report	Publication date	Patent family member(s)	Publication date
EP 0706187 A	10-04-1996	JP 8147983 A	07-06-1996
		US 5898608 A	27-04-1999

US 5818771 A	06-10-1998	JP 10106275 A	24-04-1998
		US 5912849 A	15-06-1999

EPO FORM P0459

For more details about this annex : see Official Journal of the European Patent Office, No. 12/82