



INTERNATIONAL APPLICATION PUBLISHED UNDER THE PATENT COOPERATION TREATY (PCT)

(51) International Patent Classification ⁶ : H04M 3/42	A1	(11) International Publication Number: WO 97/35416 (43) International Publication Date: 25 September 1997 (25.09.97)
(21) International Application Number: PCT/AU97/00163 (22) International Filing Date: 13 March 1997 (13.03.97) (30) Priority Data: PN 8693 15 March 1996 (15.03.96) AU PO 1380 1 August 1996 (01.08.96) AU (71) Applicant (for all designated States except US): TELSTRA CORPORATION LIMITED [AU/AU]; 242 Exhibition Street, Melbourne, VIC 3000 (AU). (72) Inventors; and (75) Inventors/Applicants (for US only): WIENER, Victor [AU/AU]; 725 Hawthorn Road, East Brighton, VIC 3187 (AU). STEIN, Calvin, Jonathan [AU/AU]; 17 Boronia Avenue, Turrumurra, NSW 2074 (AU). ESCOBAR, Carlos [AU/AU]; 44 Madelaine Street, Glen Waverly, VIC 3150 (AU). (74) Agents: WEBBER, David, Brian et al.; Davies Collison Cave, 1 Little Collins Street, Melbourne, VIC 3000 (AU).		(81) Designated States: AL, AM, AT, AU, AZ, BA, BB, BG, BR, BY, CA, CH, CN, CU, CZ, DE, DK, EE, ES, FI, GB, GE, GH, HU, IL, IS, JP, KE, KG, KP, KR, KZ, LC, LK, LR, LS, LT, LU, LV, MD, MG, MK, MN, MW, MX, NO, NZ, PL, PT, RO, RU, SD, SE, SG, SI, SK, TJ, TM, TR, TT, UA, UG, US, UZ, VN, YU, ARIPO patent (GH, KE, LS, MW, SD, SZ, UG), Eurasian patent (AM, AZ, BY, KG, KZ, MD, RU, TJ, TM), European patent (AT, BE, CH, DE, DK, ES, FI, FR, GB, GR, IE, IT, LU, MC, NL, PT, SE), OAPI patent (BF, BJ, CF, CG, CI, CM, GA, GN, ML, MR, NE, SN, TD, TG). Published <i>With international search report.</i> <i>With amended claims.</i>

(54) Title: A METHOD OF ESTABLISHING A COMMUNICATIONS CALL

(57) Abstract

A method, system, interface and server for establishing a communications call by selecting a B party (6) using an interactive device (16) connected to a public network (10, 12), sending called address data for the B party (6) and calling address data for an A party (4) to a communications platform (18) of the public network (10, 12), and establishing a call between the A and B parties (4, 6) over the public network (10, 12) using the communications platform (18) and the called and calling address data. The called address data can be accessed from the public network, and may reside on a server of a messaging network, such as the Internet.

FOR THE PURPOSES OF INFORMATION ONLY

Codes used to identify States party to the PCT on the front pages of pamphlets publishing international applications under the PCT.

AL	Albania	ES	Spain	LS	Lesotho	SI	Slovenia
AM	Armenia	FI	Finland	LT	Lithuania	SK	Slovakia
AT	Austria	FR	France	LU	Luxembourg	SN	Senegal
AU	Australia	GA	Gabon	LV	Latvia	SZ	Swaziland
AZ	Azerbaijan	GB	United Kingdom	MC	Monaco	TD	Chad
BA	Bosnia and Herzegovina	GE	Georgia	MD	Republic of Moldova	TG	Togo
BB	Barbados	GH	Ghana	MG	Madagascar	TJ	Tajikistan
BE	Belgium	GN	Guinea	MK	The former Yugoslav Republic of Macedonia	TM	Turkmenistan
BF	Burkina Faso	GR	Greece			TR	Turkey
BG	Bulgaria	HU	Hungary	ML	Mali	TT	Trinidad and Tobago
BJ	Benin	IE	Ireland	MN	Mongolia	UA	Ukraine
BR	Brazil	IL	Israel	MR	Mauritania	UG	Uganda
BY	Belarus	IS	Iceland	MW	Malawi	US	United States of America
CA	Canada	IT	Italy	MX	Mexico	UZ	Uzbekistan
CF	Central African Republic	JP	Japan	NE	Niger	VN	Viet Nam
CG	Congo	KE	Kenya	NL	Netherlands	YU	Yugoslavia
CH	Switzerland	KG	Kyrgyzstan	NO	Norway	ZW	Zimbabwe
CI	Côte d'Ivoire	KP	Democratic People's Republic of Korea	NZ	New Zealand		
CM	Cameroon			PL	Poland		
CN	China	KR	Republic of Korea	PT	Portugal		
CU	Cuba	KZ	Kazakstan	RO	Romania		
CZ	Czech Republic	LC	Saint Lucia	RU	Russian Federation		
DE	Germany	LI	Liechtenstein	SD	Sudan		
DK	Denmark	LK	Sri Lanka	SE	Sweden		
EE	Estonia	LR	Liberia	SG	Singapore		

5 A METHOD OF ESTABLISHING A
COMMUNICATIONS CALL

FIELD OF THE INVENTION

10 The present invention relates to a method of establishing a communications call and a system for use in establishing a call.

BACKGROUND OF THE INVENTION

15 Currently to establish a public telecommunications call requires an originating party to know the telephone number of the destination and to take steps to either manually dial the number or to cause the number to be accessed from a database maintained by the originating party and dialled. If the originating party does not know the number of the destination then service personnel of a carrier can be contacted to obtain the number and if desired connect
20 the originating party and destination party, hereinafter referred to as the A and B party, respectively.

The B party's number can also be determined by consulting a public directory which may be in print or electronic form. A call with the B party can then be established by dialling
25 the number obtained.

As information concerning the B party's number is known by a telecommunications carrier a method and system is desired to enable that information to be used automatically, on request, to establish a call between the A party and the B party without the caller having to dial the number.

- 2 -

SUMMARY OF THE INVENTION

In accordance with the present invention there is provided a method of establishing a communications call, including:

- 5 selecting a B party using an interactive device connected to a public network;
 sending called address data for said B party and calling address data for an A party to
communications means of said public network; and
 establishing a call between said A and B parties over said public network using said
communications means and said called and calling address data.

10

The present invention also provides a method of originating a communications call, including:

- selecting a B party using an interactive device connected to a public network; and
 sending, in response to selection of said B party, selected party data corresponding to
15 said B party to said public network;
 whereby said public network provides said called address data for said B party to
communications means for establishing a call between an A party and said B party.

The present invention further provides an interface of an interactive device for
20 originating a communications call, including:

- means for causing display of at least one B party;
 means for enabling a B party to be selected on said display; and
 a link which on being activated sends selected party data corresponding to said B party
to a public network, whereby said public network instructs communications means of said
25 public network to establish a call with said B party.

The present invention also provides an interface stored on an interactive device
connected to a public network, including:

- code for generating a display on said device of B party data;
30 code allowing selection of a B party from said B party data;

- 3 -

code for transmitting to said public network selected party data corresponding to the selected B party; and

code for transmitting to said public network A party data, whereby said public network establishes a call between an A party and a B party corresponding to said A party
5 data and said selected party data.

The present invention also provides a system for use in establishing a communications call, including:

- called address data for parties connected to at least one public network;
- 10 an access module for transmitting said called address data for displaying an interactive device, and for receiving selected party data from said interactive device; and
- network means for receiving said selected party data, including called address data for the selected party, and calling address data corresponding to an A party and generating, in response thereto, network control signals to cause said network to establish a call between
15 said A party and said B party over said network.

The present invention further provides a system for use in establishing a communications call, including:

- a directory database including called address data for parties connected to at least one
20 public network;
- an access module for receiving on said network selected party data corresponding to a B party and accessing called address data on the basis of said selected party data from said directory database; and
- network means for receiving said called address data and calling address data
25 corresponding to an A party and generating, in response thereto, network control signals to cause said network to establish a call between said A party and said B party over said network.

The present invention also provides a directory server for use in establishing a
30 communications call, including:

- 4 -

a directory database module for accessing directory data, including communications address data, of parties connected to at least one public network;

a call connection module for transmission to an interactive device of a user and for accessing for said interactive device directory data using said directory database module;

5 a call completion module for receiving selected party data for a B party of said call from said interactive device and transmitting a connect message to communications means of said public network for establishing said call, said connect message including communications address data for said B party obtained using said directory database module.

10 The present invention further provides a server for use in establishing a communications call, including:

a call connection module for transmission to an interactive device of a user and for transmitting a connection message from said interactive device;

a call completion module for receiving said connection message and forwarding a
15 connect message to communications means of a public network for establishing a call between A and B parties;

wherein said connection message includes data identifying at least said B party and said connect message includes communications address data for said A and B parties.

20 BRIEF DESCRIPTION OF THE DRAWINGS

Preferred embodiments of the present invention are hereinafter described, by way of example only, with reference to the accompanying drawings, wherein:

Figure 1 is a schematic diagram of a first preferred embodiment of a system for use
25 in establishing a telecommunications call;

Figure 2 is a block diagram of the system of Figure 1;

Figure 3 is a diagram of a distributed directory database of the system of Figure 1;

Figure 4 is a more detailed block diagram of a directory service of the system of
Figure 1;

30 Figure 5 is a diagram of a first user interface;

- 5 -

Figure 6 is a diagram of a second user interface;

Figure 7 is a schematic diagram of a second preferred embodiment of a system for use in establishing a telecommunications call;

Figure 8 is a block diagram of the system of Figure 7; and

5 Figure 9 is a block diagram of an intelligent peripheral of the system of Figure 7.

DETAILED DESCRIPTION OF THE PREFERRED EMBODIMENTS

A system 2 for establishing a telecommunications call between two parties 4 and 6,
10 as shown in Figure 1, uses a network 8 which includes a telecommunications network 10 and a messaging network 12. The telecommunications network 10 may be any Public Switched Telephone Network (PSTN) such as that maintained by the applicant. The messaging network 12 may be a TCP/IP network, such as the Internet, which is supported by the PSTN 10 and used to connect interactive devices, such as personal computers. The system 2 includes a
15 directory service 14 which is accessible via the messaging network 12 and provides directory information, such as the telecommunications address or number for a party 4 or 6 which can be connected by the telecommunications network 10. A customer or user of the directory service 14 can use their interactive device 16 to access the directory information. The directory service 14 may include a search module, or alternatively provides a search applet
20 to the interactive device 16, which allows a device 16 connected to the service 14 to search through the directory information using keywords or search strings for selected parts of the information. For example, the device 16 may be used to search for the name of a B party the user may wish to establish a connection with. Once details concerning the desired B party have been displayed on the screen of the interactive device 16, the user can select that party
25 to indicate it wishes a connection to be established so as to establish a call with that party. The selection can be made using the device 16 by clicking on a icon or hypertext relating to the B party on the display, using a voice recognition command, or using a keyboard of the device 16.

- 6 -

Once the B party has been selected by the interactive device 16, a connection message is sent via the messaging network 12 to the directory service 14. The connection message, which includes identifying information concerning the B party, is used to access a telecommunications address for the B party and a telecommunications address also for the A party for a telecommunications call. The telecommunications terminal for the A party may be a terminal of the customer or user or a terminal of another party which the user has designated as being the A party. Alternatively a connection server can be used to receive the connection message and obtain, if necessary, address data from the directory service 14.

10 The directory service 14 then forwards a connect message, which includes telecommunications addresses, via the messaging network 12 to an Intelligent Network (IN) control platform 18 of the system 2. The IN platform 18 uses the data in the connect message to provide control signals to a switch of the telecommunications network 10 which causes the network 10 to dial the A party 4 and the B party 6 and establish a call between the two parties 15 4 and 6. The IN platform 18 also uses the data to forward charging and billing information to a charging and billing module, which may be unique to the system 2 or simply form part of the charging and billing modules used for the telecommunications network 10.

The directory service 14 can be provided by an Internet World Wide Web (WWW) server which maintains a directory web site and includes or allows access to machines maintaining a directory database 20. The server would include a number of web pages 22 written in HTML and a directory application 24 which in response to selections made on the pages 22 is able to access and provide for pages 22 directory information from the directory database 20.

25

The directory database 20 accessed by the directory application 24 may comprise a number of directory databases 26 to 30 in a number of different locations and for different regions or countries which are accessed by the directory application 24 using a communications network 32, such as an X.25 network. The directory application 24 may go 30 directly via the communications network 32 or via an Internet gateway 34 to the

- 7 -

communications network 32. The directory information provided for the pages 22 of the WWW site are accessible by the interactive device 16 of the customer using a web browser, such as Microsoft Internet Explorer or Netscape Navigator. The directory application 24 of the service 14 also includes a search module which allows the user to search the directory information on the basis of keywords or search strings to locate information for a desired party. The directory information would normally include the name of the party, a telephone address or number, and residential or business addresses.

The directory information access and search modules of the service 14 described above are currently provided on a WWW server maintained by the applicant and accessible at <http://www.whitepages.com.au/> for White Pages and at <http://www.yellowpages.com.au/> for Yellow Pages. The directory service 14 enhances the existing server by including call completion hypertext links with a call completion page 38 for the web pages 22 and adding call completion script 40 to the directory application 24, as shown in Figure 4.

15

The directory interface 14, as shown in Figure 4, includes the WWW server 42 which maintains and executes the web pages 22 and the directory application 24 which includes the directory search script and the call completion script 40. The server provides interfaces to the customer 16 as a WWW client, and implements the HTTP protocol to serve requests from the client 16. The directory search page 36 includes directory search hypertext links and the server 42 sends this page to the client 16 requesting the user to enter search details, for example, name or any part of it, address details, city or suburb. The directory search scripts 24 are attached to the links of the directory search page 36 and are activated when a link is selected so as to send a search request to the directory database 20 to select entries that match the parameters of the search query. The directory database 20 includes an interface which is able to accept search queries from the directory application and may use any standard database query language or interface to obtain directory information from the database 20. The call completion page 38 receives and displays search results obtained by the directory application 24 and includes the call completion hypertext links.

30

- 8 -

A screen display 39, as shown in Figure 5, can be produced from the directory search and call completion pages 36 and 38 using a frames facility provided by the web browser. The display 39 provides boxes 41 for the entry of search information and a button link 43 to commence a search based on the entered search information. The results of the search are
5 displayed in a frame 45 which allows a selected party 47 to be highlighted. A connection with the highlighted party 47 can then be requested by clicking on the hypertext "Auto Connect" 49 which invokes the call completion script 40.

If desired, the database searching functions can be omitted or not activated by
10 providing a call completion page 38 which does not have to include search results and simply includes call completion hypertext links which allow party select data to be generated or call address data to be entered. The call completion scripts or codes 40 are attached to the call completion hypertext links of the call completion page 38 and are executed when the WWW client 16 selects one of the links. Further web pages may then be forwarded to the client 16
15 for user interaction. These are form based pages that the user needs to complete to provide identification and charging information, such as a Telecard number (i.e. calling card number) and PIN, and the A party's telephone number. Alternatively prior arrangements may be made to authorise the A and/or B parties and the cost of the call directed to one or both of the parties. The B party number used will be that selected from the search results displayed on
20 the call completion page 38 or another number which the user may enter or select. All of the information, including the A and B party numbers are collected by the call completion scripts and provided to an interface to the IN platform 18 of the directory application 24. The interface of the directory application 24 places the information in an appropriate message format as a connect message for transmission via the Internet 12 to an Internet gateway 50
25 of the IN platform 18.

The IN platform 18, as shown in Figure 2, receives the connect message via the Internet gateway 50 and passes it to a management agent 52 which extracts the required connection information for an IN application 54 of the platform 18. The IN application 54
30 generates and sends control signals to an IN switch 60 of the PSTN 10 to establish the call

- 9 -

between the A party and the B party 4 and 6. The control signals include data representative of the telephone addresses or numbers for the parties 4 and 6.

The IN platform 18 and the IN switch 60 include standard network components which
5 are defined by the International Telecommunications Union (ITU) Recommendation Q.1214, entitled "Distributed Functional Plane for Intelligent Network CS-1", which is incorporated herein by reference. A standard protocol is used for information exchange between the components, as described in ITU Recommendation Q.1218, entitled "Interface
Recommendation for Intelligent Network CS-1", which is also incorporated herein by
10 reference.

The IN platform 18 may comprise the Scants intelligent network platform owned by the applicant which is currently used to establish connections between computers over the PSTN 10. The Scants IN platform is described in the specification of U.S. Patent No.
15 5,519,770. The Scants IN platform 18 on receiving a connection request instructs an IN switch 60 to call the A party 4 first, inform that party of the call establishment, and then call the B party 6 to connect it to the A party. The Scants platform 18 is run on a server which needs to receive the domain name and the IP address of the server running the web pages 22 and directory application 24 of the directory service 14, as it is this directory server which
20 is requesting the connection be made. The Scants server is able to attend to call charging and billing once it receives the account details, such as the Telecard and PIN number, of the WWW client 16 from the directory service 14.

The directory application 24 can be implemented by a server, hereinafter referred to
25 as the InterCall Server, written in the Java language, which would also be able to provide the pages 22 and all other features of the directory service 14 around the directory database 20. The InterCall Server is set up to execute on a UNIX host machine 42 connected to a TCP/IP network 12. The InterCall Server controls the directory server system 14 and creates a pair of server sockets, one for serving http requests and the other for serving applet requests.
30 Users with a Java capable browser, such as Netscape Navigator 2.0 for Windows 95, receive

- 10 -

a Java applet at their interactive device 16 after logging onto the directory service 14. The applet includes two parameters which specify a user name and key. The user name is the same as that entered by the user to log into the service 14, while the key is a random string generated by the InterCall Server, and matched to the user name so that only one applet may log in for the user. The applet, running on the interactive device 16, can provide an interface 51, as shown in Figure 6, to the InterCall Server for the user. The interface 51 includes a party number selector 53, a field 55 to add a party number, and a list 57 of recently dialled calls, from which a user may redial a number. The applet communicates with the InterCall Server through an applet_stub and an applet_reader object, which implement a protocol to send human readable messages in a client/server manner between the user's interactive device 16 and the directory service 14. The messages consist of a single line of ASCII characters, and a terminating new line character, and are set out in Table 1 below:

Table 1

Direction	Message	Meaning
Applet to Server	USER <i>username</i>	This message is the first sent by the applet when it logs into the server. The username parameter is a base64 encoded string that is the username associated with the applet.
Applet to Server	KEY <i>key</i>	This is the second message sent by the applet when it logs into the server. The key parameter is the same as the key that was passed as a parameter with the applet. The key is a unique random string that ensures an applet can login only once. After sending the KEY message, the applet waits for a response that will be either of the following two messages.
Server to Applet	BYE	The BYE message is sent in response to a failed login attempt. this may be sent because the authorisation of the applet failed, or because of some system error.
Server to Applet	OK <i>user</i> <i>anum1</i> <i>anum2 ...</i>	The OK message is sent in response to a successful applet login attempt. The user parameter is a base64 encoding of the full name of the user that has logged in. The anumN parameters are base64 encodings of the valid A party numbers for the user, the first being the default number.
Server to Applet	PING	A PING message is used by the server to determine if the socket to an applet is writable. It is ignored by the applet.

- 11 -

5	Server to Applet	CALL <i>bnum</i>	The CALL message is sent to the applet when the server has determined that the user of the applet has requested a call. The <i>bnum</i> parameter is a base64 encoding of the B party number of the call request. The applet should response with an OK or CANCEL message.
	Server to Applet	STATUS <i>code</i>	The STATUS message is sent to an applet to inform it of the current status of the call request. The code parameter is a 3 digit response code that currently uses the same syntax as the response codes generated by the Scants platform.
	Server to Applet	INCOMING <i>user</i>	The INCOMING message is sent to an applet to inform it that another user logged in to the InterCall system has requested a call to the default A party number of this applet. This is a form of calling party identification. The user parameter is the name of the user that requested the call.
10	Server to Applet	BYE	The BYE message is sent to inform the applet that it should shut down.
	Applet to Server	OK <i>anum</i>	The OK message is sent in response to a CALL message sent by the server. It indicates to the server that the call should be attempted. The <i>anum</i> parameter is a base64 encoding of the A party number for the call - typically the currently selected A party number of the applet.
	Applet to Server	CANCEL	The CANCEL message is sent in response to a CALL message sent by the server. It indicates to the server that the call should not be attempted.
	Applet to Server	CALL <i>bnum</i>	The CALL message is sent by the applet to the server to request initiation of a call. The server responds with a CALL message. The <i>bnum</i> parameter is a base64 encoding of the B party number for the call.

15

Instead of using a Telecard number and PIN number, the InterCall Server obtains a username, together with a password if necessary, to identify a user for billing purposes. The username is provided to the IN platform 18 instead of the Telecard number.

20 The Scants IN platform 18, as discussed above, provides a TCP/IP interface for a call back system. The InterCall Server can connect to the Scants platform 18 to send call requests. The InterCall Server achieves this by simply passing or translating the messages received from the applet into a series of ASCII characters, separated by a TELNET newline character for the Scants platform 18. The format of the ASCII characters need to comply with the
 25 format set out below for Scants messages. The call completion script 40 would, in response

- 12 -

to a call request, forward the same messages as the InterCall Server to the Scants IN platform 18. The Scants platform 18 only requires registration of the IP address of the machine 42 from which the InterCall Server will attempt to connect to the platform 18, and then the messages can be sent and received.

5

The format of communication messages between the directory service 14, i.e. the InterCall Server, and the Scants platform 18 are set out below:

Format of request (from Directory server to Scants server):

```

10      char mti;           // message type identifier, 'R' for request
      char version;        // '0' initially
      char id[8];          // message ID, numeric base 10 id, all digits filled
                          // should uniquely identify request
                          // (used to match response)
15      char card[15];      // full telecard number, left justified, space filled
      char pin[4];         // telecard pin, left justified, space filled
      char anum[24];       // a-party number, left justified, space filled
                          // E.164 format
      char bnum[12];       // b-party number (Australian number) - area code plus
20      // subscriber number, left justified, space filled
      char newline[2];     // request separator - using default telnet newline
                          // which is 0x0d followed by 0x0a.

```

Format of response (from Scants server to Directory server):

```

25      char mti;           // message type identifier, 'S' for status
      char version;        // '0' initially
      char id[8];          // message id, numeric base 10 id, all digits filled
                          // matches id given in request
      char rcode[3];       // 3 digit response/status code
30      char eventTime[10]; // MMDDhhmmss (month, day, hour, minute, second)

```

- 13 -

```

// either answer time or clear time
char newline[2];    // response separator - using default telnet newline
// which is 0x0d followed by 0x0a.

```

5 Responses from the Scants server to the Directory server occur when either:

- the card/pin validation is incorrect
- the A or B parties cannot be reached
- the A and B parties are connected
- the call is complete after the parties have been connected

10

Example:

After the A and B parties are connected response (rcode 600) is returned. After the call ends an additional response (rcode 601) is returned.

15 Response Codes and Categories

Response codes specific to call back requests

	600	call answered and in progress (A and B party connected)
	601	call finished
	602	ssh can't cope with request
20	603	card got lost or corrupted
	604	pin got lost or corrupted
	605	lost, or not a valid number
	606	lost, or not a valid number
	607	can't ring A - busy
25	608	can't ring B - busy
	609	can't ring A - network failed
	610	can't ring B - network failed
	611	can't ring A - no answer
	612	can't ring B - no answer
30	613	a system/software failure

- 14 -

Response codes to do with card validation and authorisation

	100	full approval
	101	time limited approval
	102	cost limited approval
5	108	no such card
	110	retry request
	118	card expired
	119	wrong pin
	121	too many tries
10	125	card restricted
	131	wrong issuer (unrecognised card number)

Response codes indicating general failure within Scants

	900	local comms failure
	901	remote comms failure
15	902	remote comms failure (no alternative)
	903	incomplete request (missing mandatory data)
	904	tman error
	905	bad request
	906	route not found

20

The IN switch 60 supports the International Telecommunications Union (ITU) Intelligent Network (IN) standard capabilities and protocols defined for a Service Switch Function (SSF). The switch 60 includes a SSF call module 62 to receive and act on the connection control signals sent from the IN control platform 18, which acts as the Service Control Function (SCF). The module 62 then invokes Basic Call State Model (BCSM) call leg procedures 64 to contact and connect the A and B parties 4 and 6 over the PSTN 10.

The IN switch 60 can be substituted by a Private Branch Exchange (PBX) or a virtual PBX (also known as CENTREX). The connection control protocol would follow a standard Computer-Telephony Interface as defined by ITU in "Telecommunications Applications for

- 15 -

Switches and Computers" (TASC), ITU-T Recommendations Q.1301, Q.1302 and Q.1303, or the equivalent ANSI Standard entitled "Switch-Computer Applications Interface" (SCAI).

An alternative system 10, as shown in Figures 7 and 8, is the same as the system 2 described previously except that the interactive device 16 is the terminal for the A party and an intelligent peripheral 102 is provided as part of the PSTN to provide a voice channel to the interactive device 16 on the same telecommunications line which is used to connect the device 16 to the directory service 14. The interactive device 16 executes an Internet phone application which allows the user to use an existing Internet access session on a telecommunications line from the device 16 to establish a phone connection on the same line. A suitable Internet phone application package is distributed by Netspeak Corporation of the U.S., or VocalTec Ltd. of Israel, for use in standard personal computers. The Internet phone application uses when necessary low-bit rate voice coding, for example of the order of 16 Kb/s, to establish the phone connection using the same Internet access line as that which would be used to access the directory service 14. The intelligent peripheral 102 receives and converts the low-bit rate voice signal to a standard 64 Kb/s for the PSTN 10.

The intelligent peripheral 102 is connected to the IN switch 60 and has an Internet protocol manager module 104 which receives the same call connect data as the SSF call procedure 62 from the IN application 54. The IP manager module 104 uses an LBR Internet port 106 for connection via the Internet 12 to an audio port and microphone 110 of the interactive device 16 and a PSTN port 108 for connection to a BCSM call leg module 64 of the IN switch 60. The IP manager 104 establishes a telecommunications path, which may be a voice/audio path, between the LBR Internet port 106 and the PSTN port 108. Call data passed between the ports 106 and 108 is converted between the low-bit rate Internet signal and the PSTN standard bit rate. The call between the A and B parties 4 and 6 is therefore connected from the audio port and microphone 110 of the A party through the ports 106 and 108, and the call leg module 64 to the terminal 6 of the B party.

The intelligent peripheral 102 may comprise a personal computer which includes an

- 16 -

Internet phone package, such as I-Phone, and a digital to analogue converter. I-Phone is available from Netspeak Corporation of the U.S. or VocalTec Ltd. of Israel. I-Phone is designed to convert signals received from the microphone input of a personal computer to signals for an LBR Internet port. I-Phone also converts signals received on an LBR Internet
5 port into signals for speaker outputs of a personal computer. Call establishment can be made by I-Phone over the Internet using standard TCP/IP protocols, and is made as a result of a call request passed to I-Phone from user input on the keyboard of the computer.

In the intelligent peripheral 102, the I-Phone package 107 provides the LBR port 106
10 and the digital to analog converter 109 provides the PSTN port 108, as shown in Figure 9. The digital to analog converter 109 accepts signals from I-Phone 107 which are usually fed to personal computer speakers, and converts them to digital signals as required by the BCSM call leg module 64 of the IN switch 60. The converter 109 also receives signals from the BCSM call leg module 64 and converts them to signals which I-Phone 107 would normally
15 receive from a personal computer microphone.

The IP manger module 104 stored on the peripheral 102 issues call instructions to I-Phone 107, instead of a personal computer keyboard. The IP manager module 104 interfaces I-Phone 107 to the IN application 54 of the IN platform 6. Connection between the IP
20 manager module 104 and the IN application 54 is made using standard TCP/IP sockets.

In response to a call setup request from the IN application 54, the IP manager 104 instructs I-Phone 107 to establish a call over the Internet to the audio port and microphone 110 of the customer's terminal 16. The IN application 54 connects the PSTN port 108 to the
25 B party 6, and the connection is established between the B party 6 on a PSTN phone and the A party 4 on an Internet phone. The intelligent peripheral 102 is used when the request for call establishment from the directory service 14 to the IN platform 18 includes the Internet address of the A party instead of the A party's PSTN number. On recognising the different format in the address data, the IN platform 18 will invoke the intelligent peripheral 102.

- 17 -

The systems 2 and 100 and the call establishment procedures executed by them are particularly advantageous as they allow a client with an interactive device 16 to simply select a B party, without having to know that party's telecommunications number or address details, and establish a call between that party and a desired A party. The B party can be searched for
5 using various search procedures provided by a directory service 14 using the interactive device 16, which can be remotely connected to the service 14. The system 100 also allows a call to be connected directly to the interactive device 16 using the same telecommunications line which may be used to remotely access directory information.

10 Many modifications will be apparent to those skilled in the art without departing from the scope of the present invention as hereinbefore described with reference to the accompanying drawings.

- 18 -

CLAIMS:

1. A method of establishing a communications call, including:
selecting a B party using an interactive device connected to a public network;
5 sending called address data for said B party and calling address data for an A party to
communications means of said public network; and
establishing a call between said A and B parties over said public network using said
communications means and said called and calling address data.
- 10 2. A method as claimed in claim 1, including accessing said called address data from said
public network.
3. A method as claimed in claim 2, wherein said called address data is accessed in
response to selecting said B party.
- 15 4. A method as claimed in claim 2, including searching for said B party using said
interactive device and a search module of said public network and a database of said public
network including called address data.
- 20 5. A method as claimed in claim 4, wherein said interactive device is a computer device
including a visual display.
6. A method as claimed in claim 5, wherein said interactive device is associated with said
A party.
- 25 7. A method as claimed in claim 6, wherein said interactive device is a communications
terminal for said call.
8. A method of originating a communications call, including:
30 selecting a B party using an interactive device connected to a public network; and

- 19 -

sending, in response to selection of said B party, selected party data corresponding to said B party to said public network;

whereby said public network provides said called address data for said B party to communications means for establishing a call between an A party and said B party.

5

9. A method as claimed in claim 8, including obtaining said called address data from said public network.

10. A method as claimed in claim 9, wherein said called address data is obtained in
10 response to a search for said B party using said public network.

11. A method as claimed in claim 10, wherein said selected party data includes said called address data.

15 12. A method as claimed in claim 9, wherein said called address data is accessed on the basis of said selected party data.

13. A method as claimed in claim 1 or 8, wherein said public network includes a messaging network for connecting a plurality of said interactive device and at least one public
20 telecommunications network for connecting said A and B parties.

14. A method as claimed in claim 13, wherein said messaging network provides said interactive device with a plurality of B party data.

25 15. A method as claimed in claim 13, wherein said messaging network accesses and forwards said called address data to said telecommunications network.

16. An interface of an interactive device for originating a communications call, including:
means for causing display of at least one B party;
30 means for enabling a B party to be selected on said display; and

- 20 -

a link which on being activated sends selected party data corresponding to said B party to a public network, whereby said public network instructs communications means of said public network to establish a call with said B party.

5 17. An interface as claimed in claim 16, wherein said public network accesses called address data of said B party for said communication means on the basis of said selected party data.

18. An interface as claimed in claim 16, wherein said display means displays called
10 address data for said B party, and said selected party data includes said called address data.

19. An interface as claimed in claim 16, including means for generating a search for said B party using said public network, and means for receiving results of said search and forwarding said results to said display means.

15

20. An interface as claimed in claim 16, 17, 18 or 19, wherein said interface is sent to said interactive device by said public network on request from said interactive device.

21. An interface as claimed in claim 20, wherein said public network includes a messaging
20 network, for connecting a plurality of said interactive device, and at least one public telecommunications network for establishing said call.

22. An interface as claimed in claim 21, wherein said interface includes a HTML page with an applet for establishing said link.

25

23. An interface stored on an interactive device connected to a public network, including:
code for generating a display on said device of B party data;
code allowing selection of a B party from said B party data;
code for transmitting to said public network selected party data corresponding to the
30 selected B party; and

- 21 -

code for transmitting to said public network A party data, whereby said public network establishes a call between an A party and a B party corresponding to said A party data and said selected party data.

5 24. An interface as claimed in claim 23, including code for obtaining said B party data from said public network.

25. An interface as claimed in claim 24, wherein said B party data includes called address data and said selected party data includes called address data for the selected B party.

10

26. An interface as claimed in claim 23, wherein called address data for said B party is accessed on the basis of said selected party data.

27. An interface as claimed in claim 23, wherein said public network includes a TCP/IP
15 messaging network and at least one public switched telephone network for establishing said call.

28. A system for use in establishing a communications call, including:
called address data for parties connected to at least one public network;
20 an access module for transmitting said called address data for displaying an interactive device, and for receiving selected party data from said interactive device; and
network means for receiving said selected party data, including called address data for the selected party, and calling address data corresponding to an A party and generating, in response thereto, network control signals to cause said network to establish a call between
25 said A party and said B party over said network.

29. A system for use in establishing a communications call, including:
a directory database including called address data for parties connected to at least one public network;

30

- 22 -

an access module for receiving on said network selected party data corresponding to a B party and accessing called address data on the basis of said selected party data from said directory database; and

network means for receiving said called address data and calling address data
5 corresponding to an A party and generating, in response thereto, network control signals to cause said network to establish a call between said A party and said B party over said network.

30. A system as claimed in claim 28 or 29, wherein said network includes at least one
10 public telecommunications network, such as a PSTN, for receiving said control signals and establishing said call, and a messaging network, such as the Internet, for passing data between the A party, the access module and the network means.

31. A system as claimed in claim 29, wherein the access module includes directory data
15 from said directory database for display by said A party.

32. A system as claimed in claim 28 or 29, including a search module accessible by said A party over said network for searching said directory database.

20 33. A system as claimed in claim 28 or 29, wherein said call is established between a terminal of the A party which selects said selected B party.

34. A system as claimed in claim 28 or 29, wherein said call is established between a terminal of the A party which is separate from the terminal selecting said B party.

25

35. A system as claimed in claim 28 or 29, wherein the calling address data includes an A party terminal number, account information and security information.

36. A directory server for use in establishing a communications call, including:

30

- 23 -

a directory database module for accessing directory data, including communications address data, of parties connected to at least one public network;

a call connection module for transmission to an interactive device of a user and for accessing, for said interactive device, directory data using said directory database module;

5 a call completion module for receiving selected party data for a B party of said call from said interactive device and transmitting a connect message to communications means of said public network for establishing said call, said connect message including communications address data for said B party obtained using said directory database module.

10 37. A server for use in establishing a communications call, including:

a call connection module for transmission to an interactive device of a user and for transmitting a connection message from said interactive device;

a call completion module for receiving said connection message and forwarding a connect message to communications means of a public network for establishing a call between

15 A and B parties;

wherein said connection message includes data identifying at least said B party and said connect message includes communications address data for said A and B parties.

38. A server as claimed in claim 37, including a directory database module for accessing
20 directory data, including communications address data, of parties connected to at least said public network, wherein the communications address data of said connect message for at least said B party is obtained using said directory database module.

39. A server as claimed in claim 36 or 38, comprising a TCP/IP server connected to a
25 TCP/IP network, such as the Internet, and wherein the public network is a telecommunications network, such as the PSTN.

AMENDED CLAIMS

[received by the International Bureau on 28 July 1997 (28.07.97);
original claims 2,3,9,11,12,17 and 26 cancelled;
original claims 1,4,5,8,10,13,16,18-20,22-24, amended;
remaining claims unchanged (7 pages)]

1. (Amended) A method of establishing a communications call, including:
selecting a B party using an interactive device connected to a public network;
5 accessing called address data for said B party from said public network in response to
selecting said B party;
sending said called address data for said B party and calling address data for an A
party to communications means of said public network; and
establishing a call between said A and B parties over said public network using said
10 communications means and said called and calling address data.
2. (Deleted)
3. (Deleted)
- 15 4. (Amended) A method of establishing a communications call, including:
selecting a B party using an interactive device connected to a public network;
searching for called address data for said B party using said interactive device and a
search module of said public network and a database of said public network including called
20 address data;
sending said called address data for said B party and calling address data for an A
party to communications means of said public network; and
establishing a call between said A and B parties over said public network using said
communications means and said called and calling address data.
- 25 5. (Amended) A method as claimed in claim 1 or 4, wherein said interactive device is
a computer and/or telephony device including a visual display.
6. A method as claimed in claim 5, wherein said interactive device is associated with said
30 A party.

- 25 -

7. A method as claimed in claim 6, wherein said interactive device is a communications terminal for said call.

8. (Amended) A method of originating a communications call, including:

5 selecting a B party using an interactive device connected to a public network; and
sending, in response to selection of said B party, selected party data corresponding to said B party to said public network;

whereby equipment of said public network accesses called address data for said B party on the basis of said selected party data and provides said called address data for said B
10 party to communications means for establishing a call between an A party and said B party.

9. (Deleted)

10. (Amended) A method of originating a communications call, including:

15 selecting a B party using an interactive device connected to a public network;
sending, in response to selection of said B party, selected party data corresponding to said B party to said public network;

obtaining said called address data from said public network in response to a search for said B party using said selected party data; and

20 sending said called address data for said B party to communications means of said public network for establishing a call between an A party and said B party.

11. (Deleted)

25 12. (Deleted)

13. (Amended) A method as claimed in claim 1, 4, 8 or 10, wherein said public network includes a messaging network for connecting a plurality of said interactive device and at least one public telecommunications network for connecting said A and B parties.

30

- 26 -

14. A method as claimed in claim 13, wherein said messaging network provides said interactive device with a plurality of B party data.

15. A method as claimed in claim 13, wherein said messaging network accesses and
5 forwards said called address data to said telecommunications network.

16. (Amended) An interface of an interactive device for originating a communications call, including:

means for causing display of at least one B party;
10 means for enabling a B party to be selected on said display; and
a link which on being activated sends selected party data corresponding to said B party to a public network, whereby said public network accesses called address data of said B party on the basis of said selected party data and forwards said called address data to communications means of said public network to establish a call with said B party.

15

17. (Deleted)

18. (Amended) An interface as claimed in claim 19, wherein said results includes called address data for said B party, and said selected party data includes said called address data.
20

19. (Amended) An interface of an interactive device for originating a communications call, including:

means for generating a search for a B party using said public network;
means for receiving results of said search;
25 means for causing display of said results including at least one B party;
means for enabling a B party to be selected on said display; and
a link which on being activated sends selected party data corresponding to said B party to a public network, whereby said public network instructs communications means of said public network to establish a call with said B party.

30

- 27 -

20. (Amended) An interface as claimed in claim 16, 18 or 19, wherein said interface is sent to said interactive device by said public network on request from said interactive device.

21. An interface as claimed in claim 20, wherein said public network includes a messaging
5 network, for connecting a plurality of said interactive device, and at least one public telecommunications network for establishing said call.

22. (Amended) An interface as claimed in claim 21, wherein said interface includes a hypertext page with and/or an applet for establishing said link.

10

23. (Amended) An interface stored on an interactive device connected to a public network, including:

code for generating a display on said device of B party data;

code allowing selection of a B party from said B party data; and

15 code for transmitting to said public network selected party data corresponding to the selected B party and A party data;

whereby said public network accesses called address data for said B party on the basis of said selected party data and establishes a call between an A party and a B party using said A party data and said called address data.

20

24. (Amended) An interface stored on an interactive device connected to a public network, including:

code for obtaining B party data from said public network;

code for generating a display on said device of B party data;

25 code allowing selection of a B party from said B party data; and

code for transmitting to said public network selected party data corresponding to the selected B party and A party data;

whereby said public network accesses called address data for said B party on the basis of said selected party data and establishes a call between an A party and a B party using said
30 A party data and said called address data.

- 28 -

25. An interface as claimed in claim 24, wherein said B party data includes called address data and said selected party data includes called address data for the selected B party.

26. (Deleted)

5

27. (Amended) An interface as claimed in claim 23 or 24, wherein said public network includes a TCP/IP messaging network and at least one public switched telephone network for establishing said call.

10 28. (Amended) A system for use in establishing a communications call, including:
called address data for parties connected to at least one public network;
an access module for transmitting said called address data for display on an interactive device, and for receiving selected party data from said interactive device; and
network means for receiving said selected party data, including called address data for
15 the selected party, and calling address data corresponding to an A party and generating, in response thereto, network control signals to cause said at least one public network to establish a call between said A party and said B party over said network.

29. (Amended) A system for use in establishing a communications call, including:
20 a directory database including called address data for parties connected to at least one public network;
an access module for receiving on said at least one public network selected party data corresponding to a B party and accessing called address data on the basis of said selected party data from said directory database; and
25 network means for receiving said called address data and calling address data corresponding to an A party and generating, in response thereto, network control signals to cause said at least one public network to establish a call between said A party and said B party over said network.

30

- 29 -

30. A system as claimed in claim 28 or 29, wherein said network includes at least one public telecommunications network, such as a PSTN, for receiving said control signals and establishing said call, and a messaging network, such as the Internet, for passing data between the A party, the access module and the network means.

5

31. A system as claimed in claim 29, wherein the access module includes directory data from said directory database for display by said A party.

32. A system as claimed in claim 28 or 29, including a search module accessible by said
10 A party over said network for searching said directory database.

33. A system as claimed in claim 28 or 29, wherein said call is established between a terminal of the A party which selects said selected B party.

15 34. A system as claimed in claim 28 or 29, wherein said call is established between a terminal of the A party which is separate from the terminal selecting said B party.

35. A system as claimed in claim 28 or 29, wherein the calling address data includes an A party terminal number, account information and security information.

20

36. (Amended) A directory server for use in establishing a communications call on at least one public network, including:

a directory database module for accessing directory data, including communications address data, of parties connected to at least one public network;

25 a call connection module for transmission to an interactive device of a user and for accessing, for said interactive device, directory data using said directory database module;

a call completion module for receiving selected party data for a B party of said call from said interactive device and transmitting a connect message to communications means of said public network for establishing said call, said connect message including communications
30 address data for said B party obtained using said directory database module.

- 30 -

37. (Amended) A server for use in establishing a communications call on a public network, including:

a call connection module for transmission to an interactive device of a user and for transmitting a connection message from said interactive device;

5 a call completion module for receiving said connection message and forwarding a connect message to communications means of a public network for establishing a call between A and B parties;

wherein said connection message includes data identifying at least said B party and said connect message includes communications address data for said A and B parties.

10

38. A server as claimed in claim 37, including a directory database module for accessing directory data, including communications address data, of parties connected to at least said public network, wherein the communications address data of said connect message for at least said B party is obtained using said directory database module.

15

39. A server as claimed in claim 36 or 38, comprising a TCP/IP server connected to a TCP/IP network, such as the Internet, and wherein the public network is a telecommunications network, such as the PSTN.

20

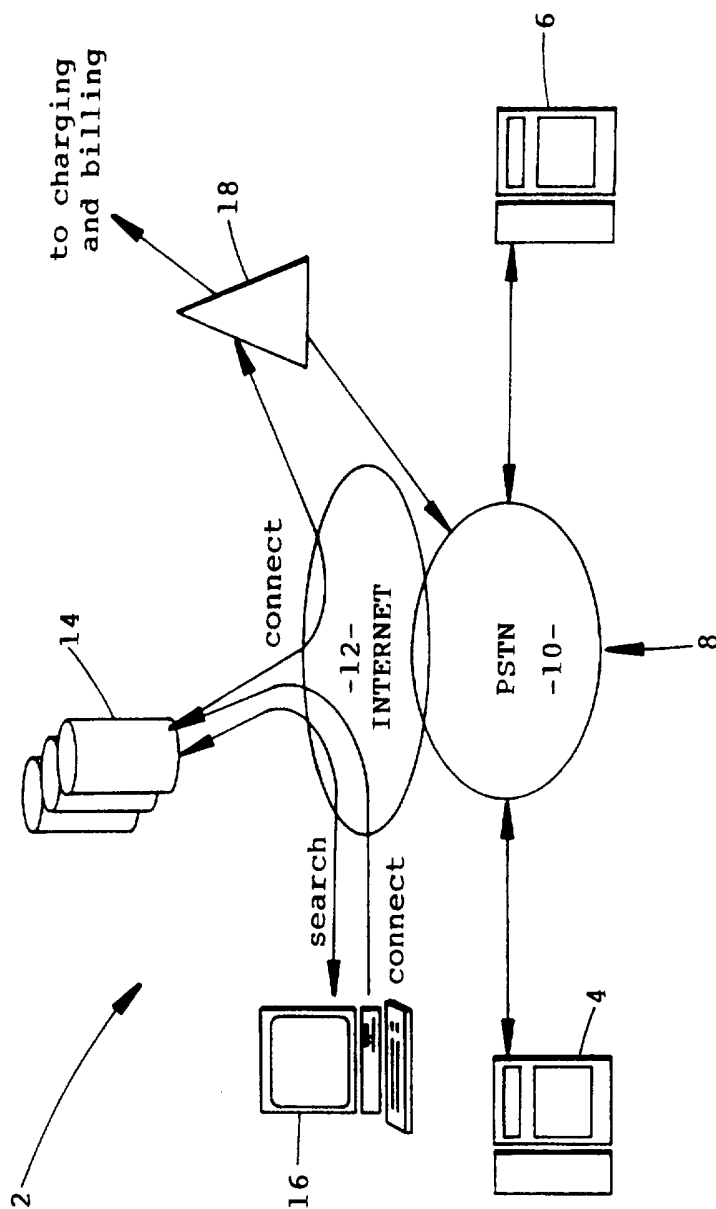

FIGURE 1

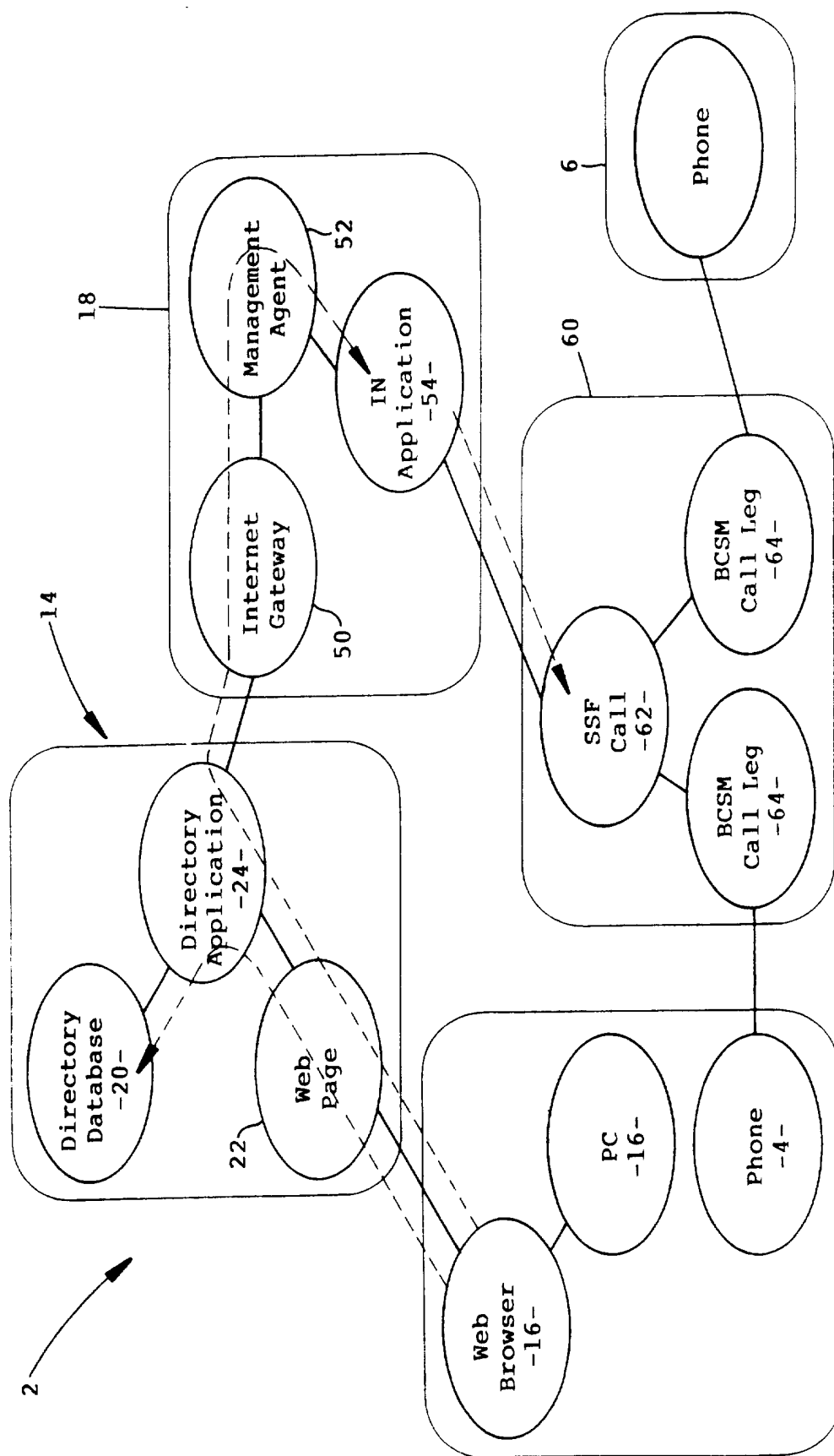

FIGURE 2

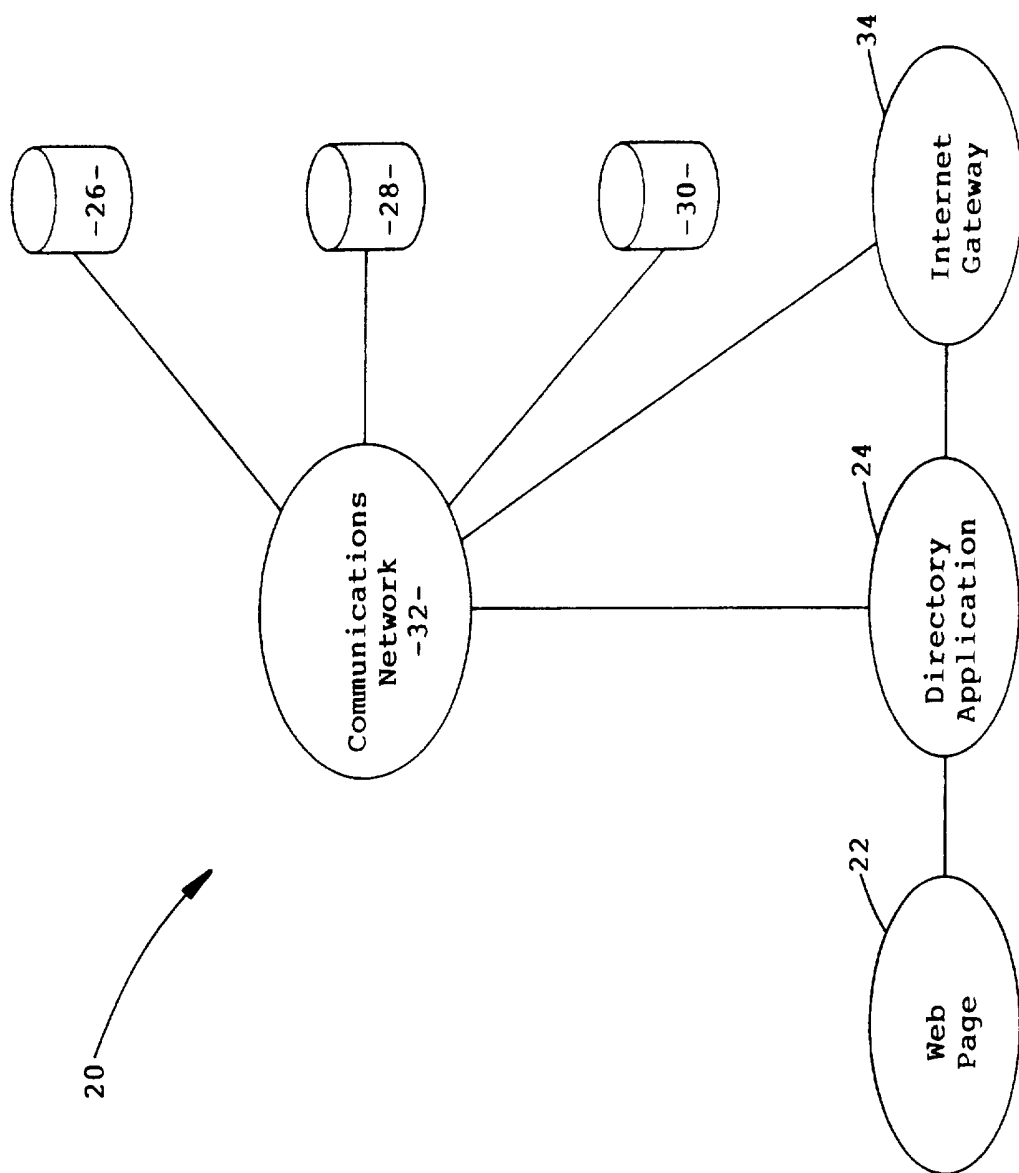
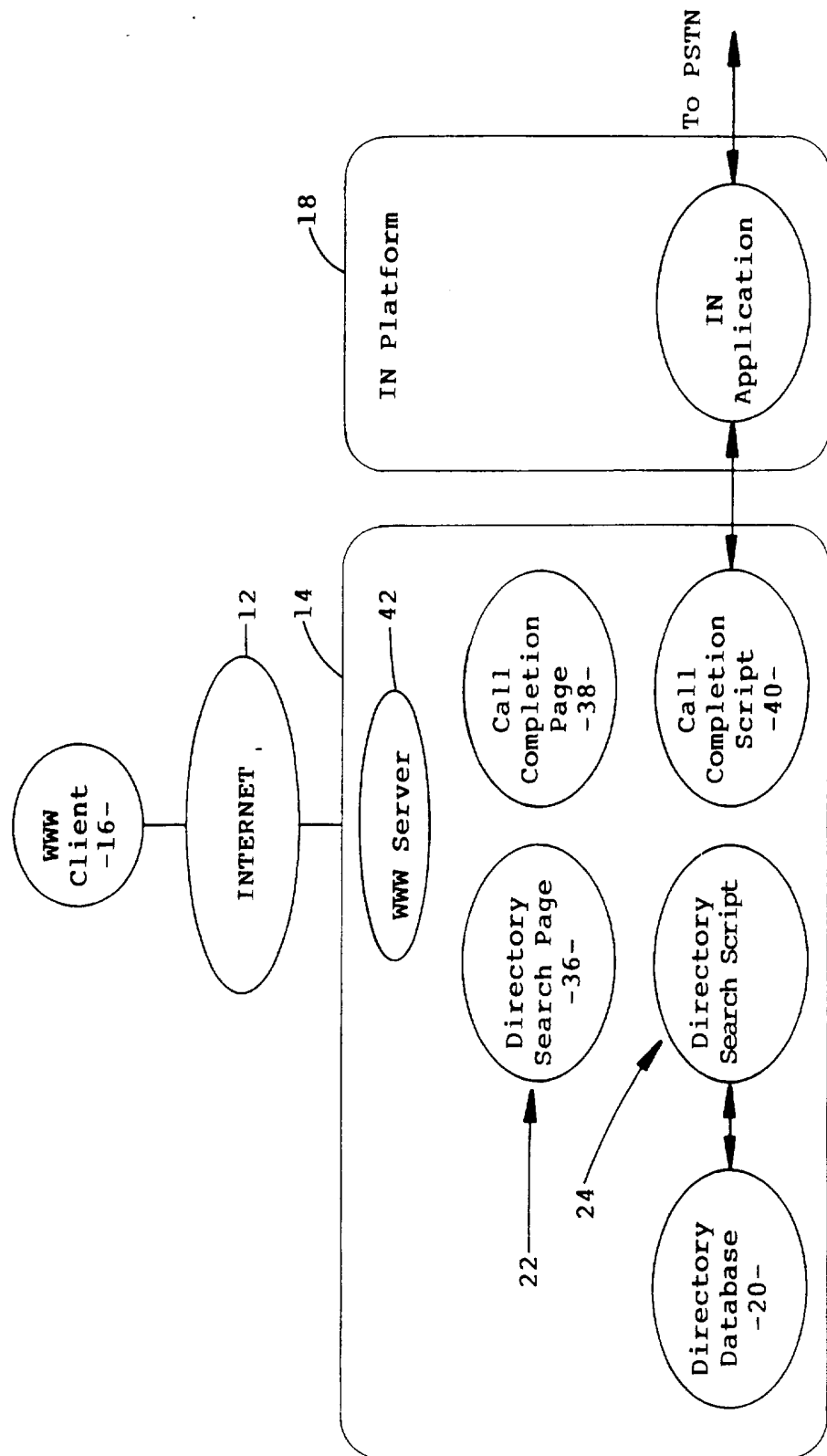
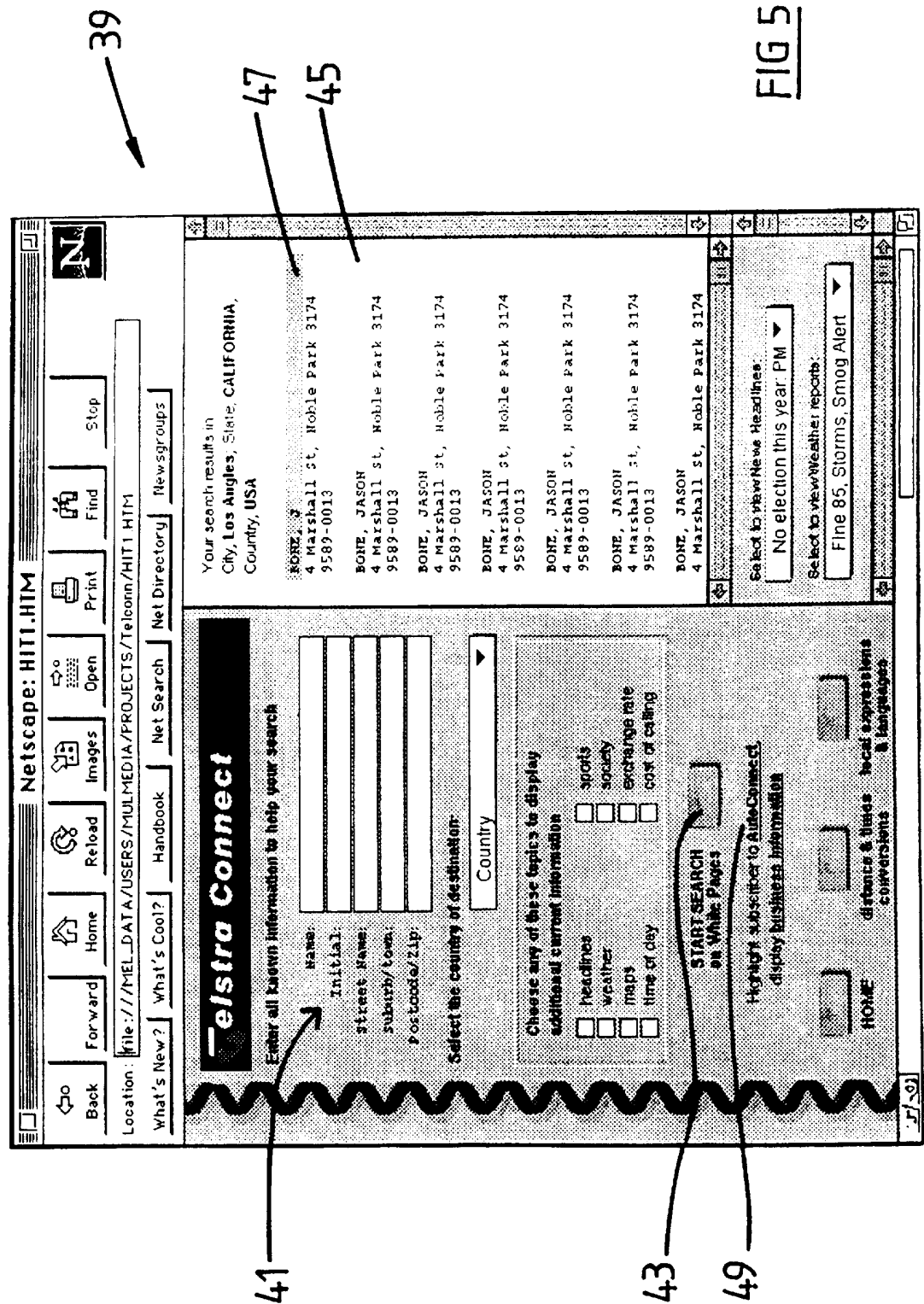

FIGURE 3

FIGURE 4

5/9



6/9

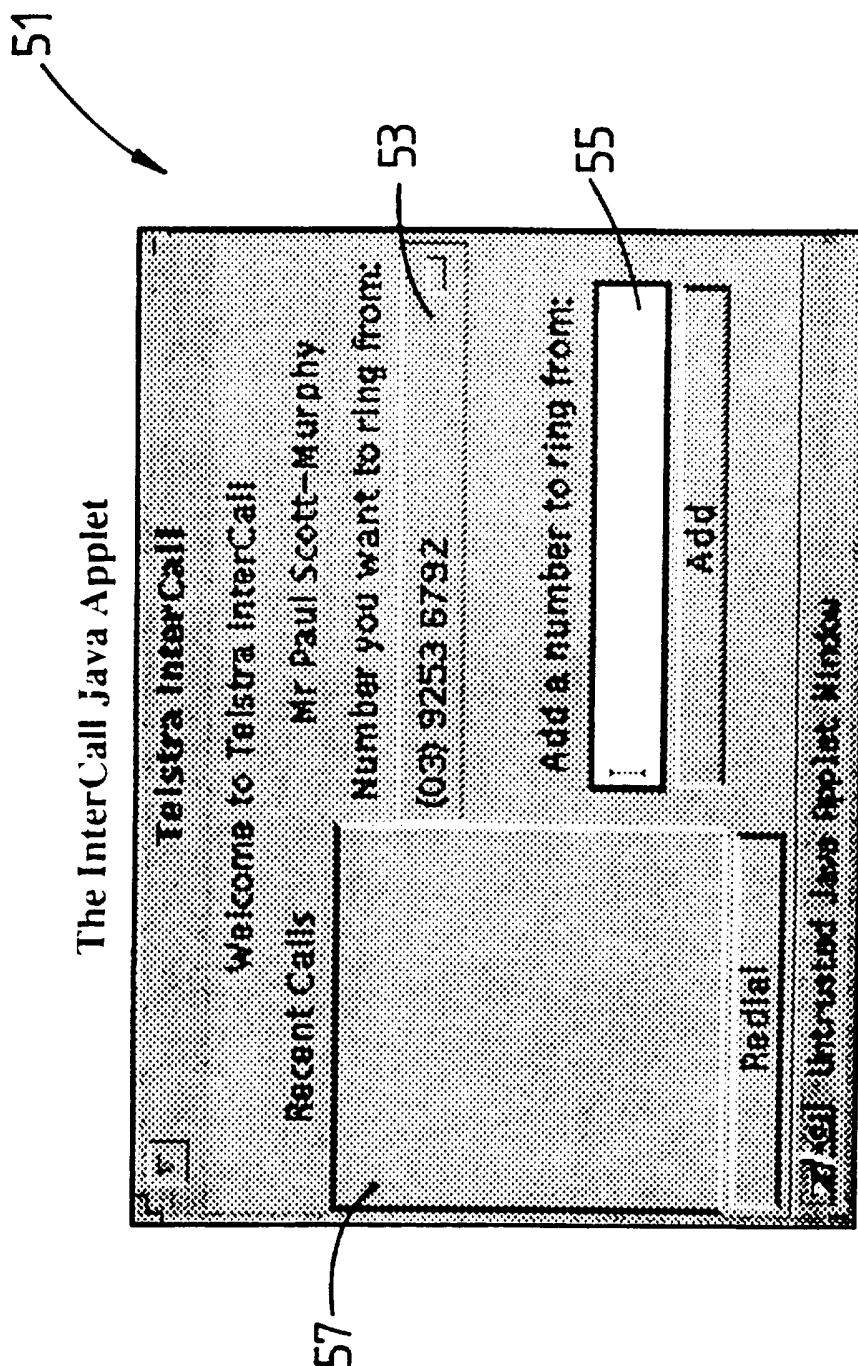

FIG 6

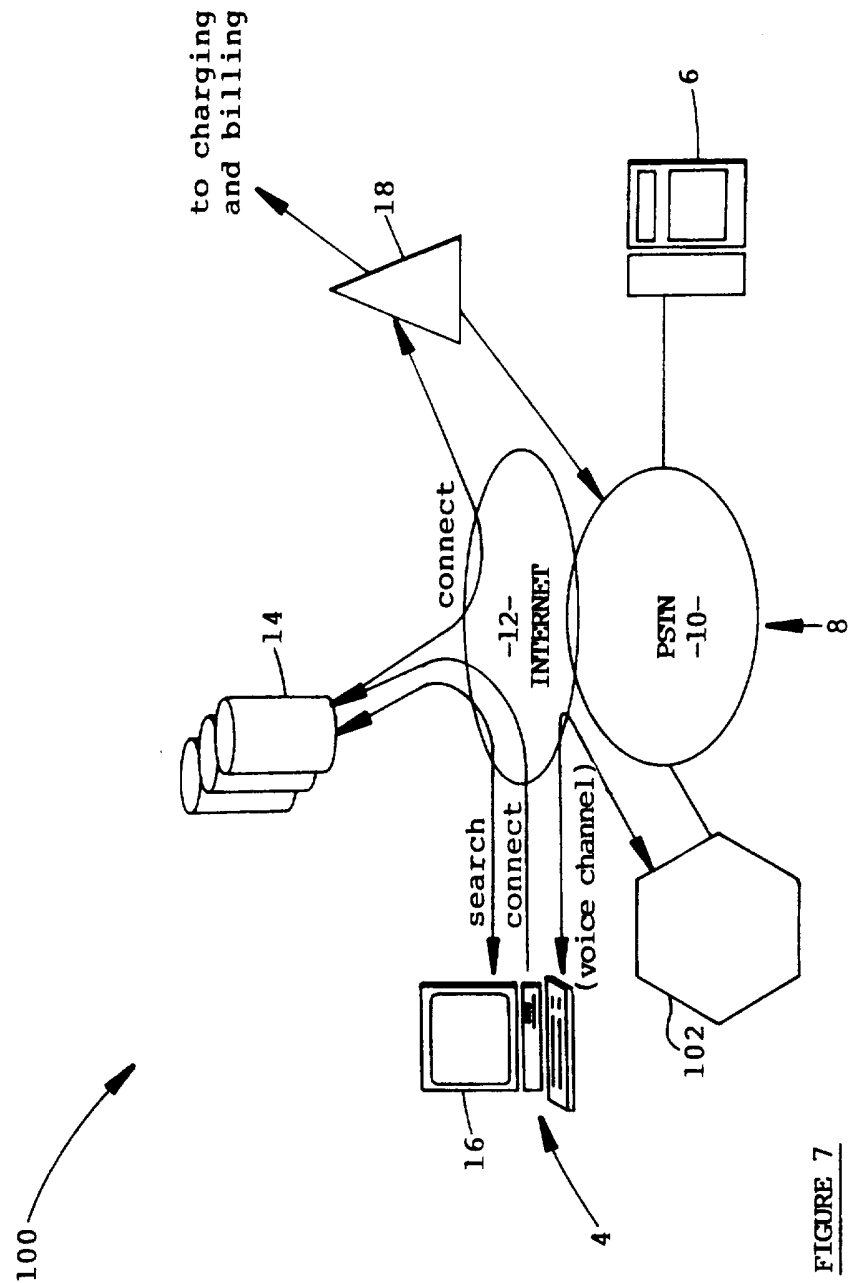

FIGURE 7

8/9

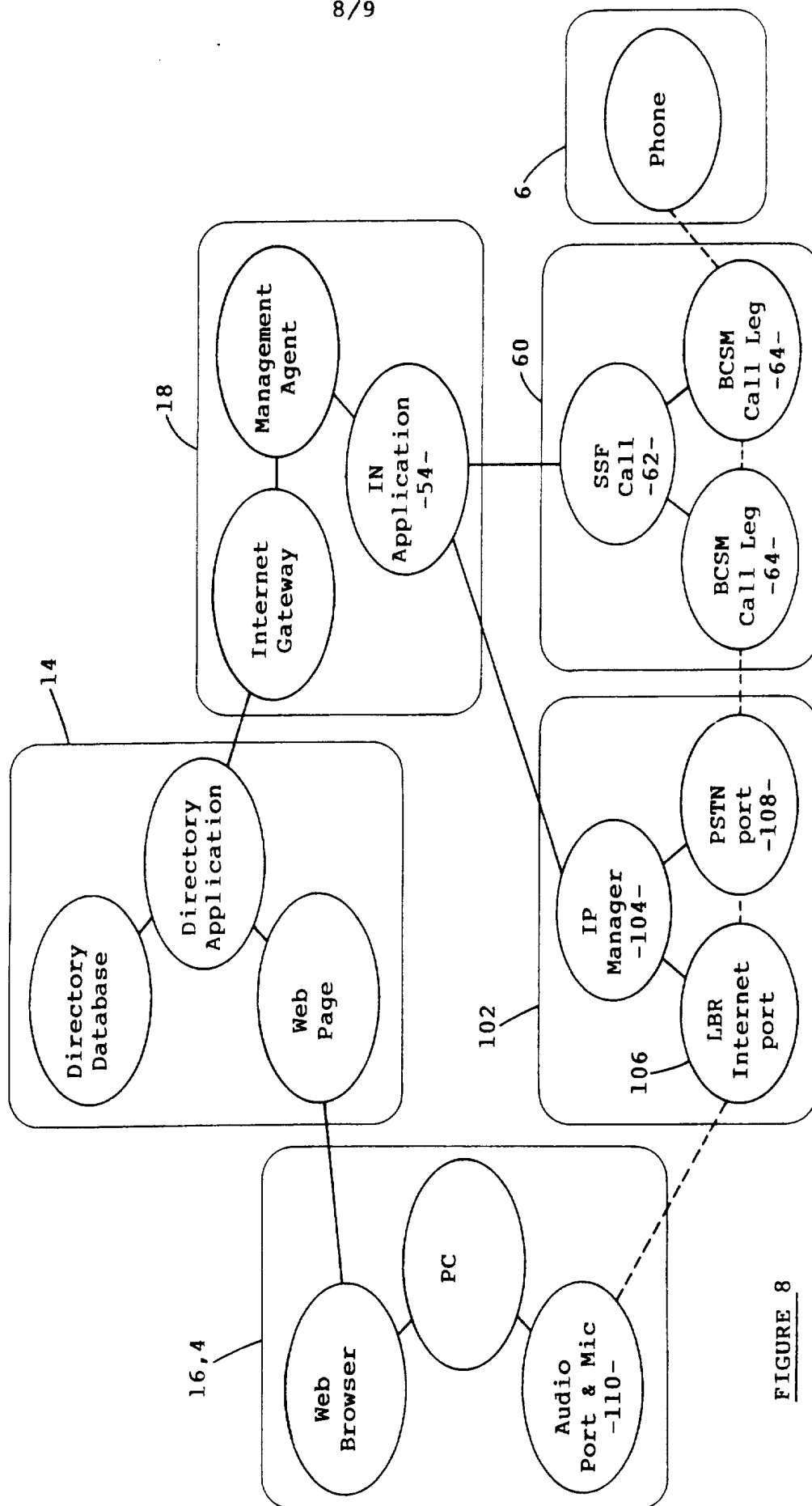

FIGURE 8

9/9

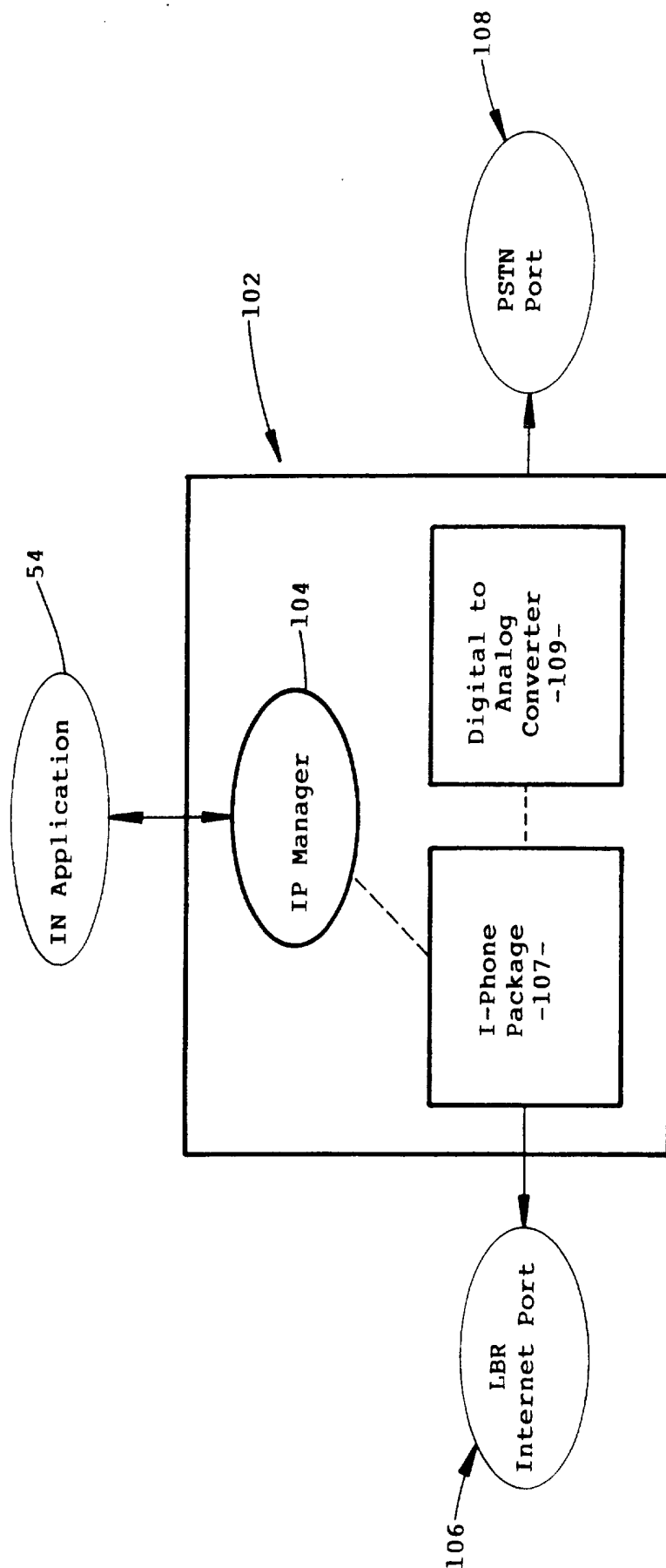

FIGURE 9

INTERNATIONAL SEARCH REPORT

International Application No.

PCT/AU 97/00163

A. CLASSIFICATION OF SUBJECT MATTER												
Int Cl ⁶ : H04M 3/42												
According to International Patent Classification (IPC) or to both national classification and IPC												
B. FIELDS SEARCHED												
Minimum documentation searched (classification system followed by classification symbols) IPC: H04M 1/26, 3/42, 11/08; H04Q 3/58												
Documentation searched other than minimum documentation to the extent that such documents are included in the fields searched AU : IPC as above												
Electronic data base consulted during the international search (name of data base and, where practicable, search terms used) DERWENT : (PSTN OR NETWORK: OR INTERNET) and INTERACTING and (DIRECTORY OR DATA OR SERVER#) JAPIO : as above INSPEC : DIRECT and PSTN and INTERNET												
C. DOCUMENTS CONSIDERED TO BE RELEVANT												
Category*	Citation of document, with indication, where appropriate, of the relevant passages	Relevant to claim No.										
X	WO 94/24803 A1 (AT & T CORP) 27 October 1994 Entire document (see page 5, line 31 - page 6, line 2 and fig 1)	1-39										
X	Ed KROL, "The Whole Internet User's Guide & Catalog" PUBLISHED 1992, BY O'Reilly & Associates, Inc. pages 255 - 259	1-39										
X	DAVE TAYLOR, "Creating Cool web Pages with HTML" published 1995, by IDG Books Worldwide, Inc. pages 29 - 31; 177 - 180	1-39										
<input checked="" type="checkbox"/> Further documents are listed in the continuation of Box C <input checked="" type="checkbox"/> See patent family annex												
<p>* Special categories of cited documents:</p> <table border="0"> <tr> <td>"A" document defining the general state of the art which is not considered to be of particular relevance</td> <td>"T" later document published after the international filing date or priority date and not in conflict with the application but cited to understand the principle or theory underlying the invention</td> </tr> <tr> <td>"E" earlier document but published on or after the international filing date</td> <td>"X" document of particular relevance; the claimed invention cannot be considered novel or cannot be considered to involve an inventive step when the document is taken alone</td> </tr> <tr> <td>"L" document which may throw doubts on priority claim(s) or which is cited to establish the publication date of another citation or other special reason (as specified)</td> <td>"Y" document of particular relevance; the claimed invention cannot be considered to involve an inventive step when the document is combined with one or more other such documents, such combination being obvious to a person skilled in the art</td> </tr> <tr> <td>"O" document referring to an oral disclosure, use, exhibition or other means</td> <td>"&" document member of the same patent family</td> </tr> <tr> <td>"P" document published prior to the international filing date but later than the priority date claimed</td> <td></td> </tr> </table>			"A" document defining the general state of the art which is not considered to be of particular relevance	"T" later document published after the international filing date or priority date and not in conflict with the application but cited to understand the principle or theory underlying the invention	"E" earlier document but published on or after the international filing date	"X" document of particular relevance; the claimed invention cannot be considered novel or cannot be considered to involve an inventive step when the document is taken alone	"L" document which may throw doubts on priority claim(s) or which is cited to establish the publication date of another citation or other special reason (as specified)	"Y" document of particular relevance; the claimed invention cannot be considered to involve an inventive step when the document is combined with one or more other such documents, such combination being obvious to a person skilled in the art	"O" document referring to an oral disclosure, use, exhibition or other means	"&" document member of the same patent family	"P" document published prior to the international filing date but later than the priority date claimed	
"A" document defining the general state of the art which is not considered to be of particular relevance	"T" later document published after the international filing date or priority date and not in conflict with the application but cited to understand the principle or theory underlying the invention											
"E" earlier document but published on or after the international filing date	"X" document of particular relevance; the claimed invention cannot be considered novel or cannot be considered to involve an inventive step when the document is taken alone											
"L" document which may throw doubts on priority claim(s) or which is cited to establish the publication date of another citation or other special reason (as specified)	"Y" document of particular relevance; the claimed invention cannot be considered to involve an inventive step when the document is combined with one or more other such documents, such combination being obvious to a person skilled in the art											
"O" document referring to an oral disclosure, use, exhibition or other means	"&" document member of the same patent family											
"P" document published prior to the international filing date but later than the priority date claimed												
Date of the actual completion of the international search		Date of mailing of the international search report 26 MAY 1997										
Name and mailing address of the ISA/AU AUSTRALIAN INDUSTRIAL PROPERTY ORGANISATION PO BOX 200 WODEN ACT 2606 AUSTRALIA Facsimile No.: (06) 285 3929		Authorized officer DEREK BARNES Telephone No.: (06) 283 2198										

C (Continuation) DOCUMENTS CONSIDERED TO BE RELEVANT		
Category*	Citation of document, with indication, where appropriate, of the relevant passages	Relevant to claim No.
A, P	US 5,524,141 A (BRAUN et al) 4 June 1996 see entire document	1-39
A, P	WO 96/09710 A1 (OCTEL COMMUNICATIONS CORPORATION) 28 March 1996 see entire document	1-39

INTERNATIONAL SEARCH REPORT

Information on patent family members

International Application No

PCT/AU 97/00163

This Annex lists the known "A" publication level patent family members relating to the patent documents cited in the above-mentioned international search report. The Australian Patent Office is in no way liable for these particulars which are merely given for the purpose of information.

Patent Document Cited in Search Report				Patent Family Member			
WO	9424803	AU	67060/94	BR	9406459	CA	2160894
		CN	1121757	EP	695488		
US	5524141	US	5524141				
WO	9609710	AU	36337/95	US	5621727		
							END OF ANNEX