

**(12) STANDARD PATENT**  
**(19) AUSTRALIAN PATENT OFFICE**

(11) Application No. **AU 2002237681 B2**

(54) Title  
**Differentiated cells suitable for human therapy**

(51) International Patent Classification(s)  
**C12N 15/09** (2006.01) **A61P 43/00** (2006.01)  
**A61K 31/522** (2006.01) **C12N 5/06** (2006.01)  
**A61K 35/12** (2006.01) **C12N 5/08** (2006.01)  
**A61K 35/74** (2006.01) **C12N 5/10** (2006.01)  
**A61K 38/53** (2006.01) **C12N 15/08** (2006.01)  
**A61K 45/00** (2006.01) **C12Q 1/02** (2006.01)  
**A61P 35/00** (2006.01) **C12Q 1/68** (2006.01)

(21) Application No: **2002237681** (22) Date of Filing: **2001.11.26**

(87) WIPO No: **WO02/42445**

(30) Priority Data

(31) Number	(32) Date	(33) Country
<b>60/253,443</b>	<b>2000.11.27</b>	<b>US</b>
<b>09/783,203</b>	<b>2001.02.13</b>	<b>US</b>
<b>60/253,357</b>	<b>2000.11.27</b>	<b>US</b>

(43) Publication Date: **2002.06.03**

(43) Publication Journal Date: **2002.08.08**

(44) Accepted Journal Date: **2007.03.22**

(71) Applicant(s)  
**Geron Corporation**

(72) Inventor(s)  
**Gold, Joseph D.;Lebrowski, Jane S.**

(74) Agent / Attorney  
**FB Rice & Co, Level 23 200 Queen Street, MELBOURNE, VIC, 3000**

(56) Related Art  
**WO 99/45100**  
**WO 99/19469**  
**WO 01/88104**

(12) INTERNATIONAL APPLICATION PUBLISHED UNDER THE PATENT COOPERATION TREATY (PCT)

(19) World Intellectual Property Organization  
International Bureau



(43) International Publication Date  
30 May 2002 (30.05.2002)

PCT

(10) International Publication Number  
**WO 02/042445 A3**

(51) International Patent Classification<sup>7</sup>: C12N 15/08, 5/06, A61K 48/00

(21) International Application Number: PCT/US01/44309

(22) International Filing Date:  
26 November 2001 (26.11.2001)

(25) Filing Language: English

(26) Publication Language: English

(30) Priority Data:  
60/253,443 27 November 2000 (27.11.2000) US  
60/253,357 27 November 2000 (27.11.2000) US  
09/783,203 13 February 2001 (13.02.2001) US

(81) Designated States (*national*): AE, AG, AL, AM, AT, AU, AZ, BA, BB, BG, BR, BY, BZ, CA, CH, CN, CO, CR, CU, CZ, DE, DK, DM, DZ, EC, EE, ES, FI, GB, GD, GE, GH, GM, HR, HU, ID, IL, IN, IS, JP, KE, KG, KP, KR, KZ, LC, LK, LR, LS, LT, LU, LV, MA, MD, MG, MK, MN, MW, MX, MZ, NO, NZ, PL, PT, RO, RU, SD, SE, SG, SI, SK, SL, TJ, TM, TR, TT, TZ, UA, UG, US, UZ, VN, YU, ZA, ZW.

(84) Designated States (*regional*): ARIPO patent (GH, GM, KE, LS, MW, MZ, SD, SL, SZ, TZ, UG, ZM, ZW), Eurasian patent (AM, AZ, BY, KG, KZ, MD, RU, TJ, TM), European patent (AT, BE, CH, CY, DE, DK, ES, FI, FR, GB, GR, IE, IT, LU, MC, NL, PT, SE, TR), OAPI patent (BF, BJ, CF, CG, CI, CM, GA, GN, GQ, GW, ML, MR, NE, SN, TD, TG).

Published:  
— with international search report

(71) Applicant (*for all designated States except US*): GERON CORPORATION [US/US]; 230 Constitution Drive, Menlo Park, CA 94025 (US).

(72) Inventors; and

(75) Inventors/Applicants (*for US only*): GOLD, Joseph, D. [US/US]; 100 Lundy's Lane, San Francisco, CA 94110 (US). LEBROWSKI, Jane, S. [US/US]; 150 Gabarda Way, Portola Valley, CA 94028 (US).

*For two-letter codes and other abbreviations, refer to the "Guidance Notes on Codes and Abbreviations" appearing at the beginning of each regular issue of the PCT Gazette.*

(88) Date of publication of the international search report:  
16 January 2003

(74) Agent: SCHIFF, J., Michael; Geron Corporation, 230 Constitution Drive, Menlo Park, CA 94025 (US).

WO 02/042445 A3

(54) Title: DIFFERENTIATED CELLS SUITABLE FOR HUMAN THERAPY

(57) Abstract: This invention provides a system for producing differentiated cells from a stem cell population for use wherever a relatively homogenous cell population is desirable. The cells contain an effector gene under control of a transcriptional control element (such as the TERT promoter) that causes the gene to be expressed in relatively undifferentiated cells in the population. Expression of the effector gene results in depletion of undifferentiated cells, or expression of a marker that can be used to remove them later. Suitable effector sequences encode a toxin, a protein that induces apoptosis, a cell-surface antigen, or an enzyme (such as thymidine kinase) that converts a prodrug into a substance that is lethal to the cell. The differentiated cell populations produced according to this disclosure are suitable for use in tissue regeneration, and non-therapeutic applications such as drug screening.

## METHODS FOR PROVIDING DIFFERENTIATED STEM CELLS

### REFERENCE TO RELATED APPLICATIONS

This application claims priority to U.S. Patent Applications 60/253,443 and 60/253,357, filed November 27, 2000, pending. The priority documents are hereby incorporated herein by reference in their entirety.

### TECHNICAL FIELD

This invention relates generally to the field of cell biology of embryonic cells, and the molecular biology of promoter controlled viral vectors. More specifically, it describes a technology for removing undifferentiated cells from populations derived from pluripotent stem cells using selectively expressed lytic vectors.

### BACKGROUND

Precursor cells have become a central interest in medical research. Many tissues in the body have a back-up reservoir of precursors that can replace cells that are senescent or damaged by injury or disease. Considerable effort has been made recently to isolate precursors of a number of different tissues for use in regenerative medicine.

U.S. Patent 5,750,397 (Tsukamoto et al., Systemix) reports isolation and growth of human hematopoietic stem cells which are Thy-1+, CD34+, and capable of differentiation into lymphoid, erythroid, and myelomonocytic lineages. U.S. Patent 5,736,396 (Bruder et al.) reports methods for lineage-directed differentiation of isolated human mesenchymal stem cells, using an appropriate bioactive factor. The derived cells can then be introduced into a host for mesenchymal tissue regeneration or repair.

U.S. Patent 5,716,411 (Orgill et al.) proposes regenerating skin at the site of a burn or wound, using an epithelial autograft. U.S. Patent 5,766,948 (F. Gage) reports a method for producing neuroblasts from animal brain tissue. U.S. Patent 5,672,499 (Anderson et al.) reports obtaining neural crest stem cells from embryonic tissue. U.S. Patent 5,851,832 (Weiss et al., Neurospheres) reports isolation of putative neural stem cells from 8-12 week old human fetuses. U.S. Patent 5,968,829 (M. Carpenter) reports human neural stem cells derived from primary central nervous system tissue.

U.S. Patent 5,082,670 (F. Gage) reports a method for grafting genetically modified cells to treat defects, disease or damage of the central nervous system. Auerbach et al. (Eur. J. Neurosci. 12:1696, 2000) report that multipotential CNS cells implanted into animal brains form electrically active and functionally connected neurons. Brustle et al. (Science 285:754, 1999) report that precursor cells derived from embryonic stem cells interact with host neurons and efficiently myelinate axons in the brain and spinal cord.

Considerable interest has been generated by the development of embryonic stem cells, which are thought to have the potential to differentiate into many cell types. Early work on embryonic stem cells was done in mice. Mouse stem cells can be isolated from both early embryonic cells and germinal tissue. Desirable characteristics of pluripotent stem cells are that they be capable of proliferation in vitro in an undifferentiated state, retain a normal karyotype, and retain the potential to differentiate to derivatives of all three embryonic germ layers (endoderm, mesoderm, and ectoderm).

Development of human pluripotent stem cell preparations is considerably less advanced than work with mouse cells. Thomson et al. propagated pluripotent stem cells from lower primates (U.S. Patent 5,843,780; Proc. Natl. Acad. Sci. USA 92:7844, 1995), and then from humans (Science 282:114, 1998). Gearhart and coworkers derived human embryonic germ (hEG) cell lines from fetal gonadal tissue (Shamblott et al., Proc. Natl. Acad. Sci. USA 95:13726, 1998; and U.S. Patent 6,090,622).

Both hES and hEG cells have the long-sought characteristics of pluripotent stem cells: they are capable of being grown in vitro without differentiating, they have a normal karyotype, and they remain capable of producing a number of different cell types. Clonally derived human embryonic stem cell lines maintain pluripotency and proliferative potential for prolonged periods in culture (Amit et al., Dev. Biol. 227:271, 2000). These cells hold considerable promise for use in human therapy, acting as a reservoir for regeneration of almost any tissue compromised by genetic abnormality, trauma, or a disease condition.

International Patent Publication WO 99/20741 (Geron Corp.) refers to methods and materials for growing primate-derived primordial stem cells. In one embodiment, a cell culture medium is provided for growing primate-derived primordial stem cells in a substantially undifferentiated state, having a low osmotic pressure and low endotoxin levels. The basic medium is combined with a nutrient serum effective to support the growth of primate-derived primordial stem cells and a substrate of feeder cells or an extracellular matrix component derived from feeder cells. The medium can further include non-essential amino acids, an anti-oxidant, and growth factors that are either nucleosides or a pyruvate salt.

A significant challenge to the use of stem cells for therapy is to control growth and differentiation into the particular type of tissue required for treatment of each patient.

U.S. Patent 4,959,313 (M. Taketo, Jackson Labs) provides a particular enhancer sequence that causes expression of a flanking exogenous or recombinant gene from a promoter accompanying the gene that does not normally cause expression in undifferentiated cells. U.S. Patent 5,639,618 (D.A. Gay, Plurion Inc.) proposes a method for isolating a lineage specific stem cell in vitro, in which a pluripotent embryonic stem cell is transfected with a construct in which a lineage-specific genetic element is operably linked to a reporter gene, culturing the cell under conditions where the cell differentiates, and then separation of cells expressing the reporter are separated from other cells.

U.S. Patent 6,087,168 (Levesque et. al., Cedars Sinai Med. Ctr.) is directed to transdifferentiating epidermal cells into viable neurons useful for both cell therapy and gene therapy. Skin cells are transfected with a neurogenic transcription factor, and cultured in a medium containing an antisense oligonucleotide corresponding to a negative regulator of neuronal differentiation.

International Patent Publication WO 97/32025 (McIvor et al., U. Minnesota) proposes a method for engrafting drug resistant hematopoietic stem cells. The cells in the graft are augmented by a drug resistance gene (such as methotrexate resistant dihydrofolate reductase), under control of a promoter functional in stem cells. The cells are administered into a mammal, which is then treated with the drug to increase engraftment of transgenic cells relative to nontransgenic cells.

International Patent Publication WO 98/39427 (Stein et al., U. Massachusetts) refers to methods for expressing exogenous genes in differentiated cells such as skeletal tissue. Stem cells (e.g., from bone marrow) are contacted with a nucleic acid in which the gene is linked to an element that controls expression in differentiated cells. Exemplary is the rat osteocalcin promoter. International Patent Publication WO 99/10535 (Liu et al., Yale U.) proposes a process for studying changes in gene expression in stem cells. A gene expression profile of a stem cell population is prepared, and then compared a gene expression profile of differentiated cells

International Patent Publication WO 99/19469 (Braetscher et al., Biotransplant) refers to a method for growing pluripotent embryonic stem cells from the pig. A selectable marker gene is inserted into the cells so as to be regulated by a control or promoter sequence in the ES cells, exemplified by the porcine OCT-4 promoter.

International Patent Publication WO 00/15764 (Smith et al., U. Edinburgh) refers to propagation and  
5 derivation of embryonic stem cells. The cells are cultured in the presence of a compound that selectively inhibits propagation or survival of cells other than ES cells by inhibiting a signaling pathway essential for the differentiated cells to propagate. Exemplary are compounds that inhibit SHP-2, MEK, or the ras/MAPK cascade.

Klug et al. (J. Clin. Invest. 98:216, 1996) propose a strategy for genetically selecting cardiomyocytes  
10 from differentiating mouse embryonic stem cells. A fusion gene consisting of the  $\alpha$ -cardiac myosin heavy chain promoter and a cDNA encoding aminoglycoside phosphotransferase was stably transfected into the ES cells. The resulting lines were differentiated in vitro and selected using G418. The selected cardiomyocyte cultures were reported to be highly differentiated. When engrafted back into mice, ES-derived cardiomyocyte grafts were detectable as long as 7 weeks after implantation.

Schuldiner et al. (Proc. Natl. Acad. Sci. USA 97:11307, 2000) report the effects of eight growth factors  
15 on the differentiation of cells from human embryonic stem cells. After initiating differentiation through embryoid body formation, the cells were cultured in the presence of bFGF, TGF- $\beta$ 1, activin-A, BMP-4, HGF, EGF,  $\beta$ NGF, or retinoic acid. Each growth factor had a unique effect on the differentiation pathway, but none of the growth factors directed differentiation exclusively to one cell type.

20 There is a need for new approaches to generate populations of differentiated cells suitable for human administration.

#### SUMMARY OF THE INVENTION

25 This invention provides a system for depleting relatively undifferentiated cells from a heterogeneous cell population, such as may be obtained by differentiation of stem cells. The population is treated with a vector that puts a lethal or potentially lethal effector gene under control of a gene element that allows the gene to be expressed at a higher level in the undifferentiated subpopulation. This produces a population relatively enriched for mature cells, and suitable for use in regenerative medicine.

30 One embodiment of this invention is a population of cells differentiated from stem cells cultured *ex vivo*, which is essentially free of undifferentiated cells. Exemplary are pluripotent stem cells of primate origin, such as human embryonic stem cells.

Cells in the population can contain or be derived using a polynucleotide comprising the structure P-X, where X is a nucleic acid sequence that is lethal to a cell in which it is expressed, or renders a cell in which it is  
35 expressed susceptible to a lethal effect of an external agent; and P is a transcriptional control element that causes X to be preferentially expressed in undifferentiated cells. The connecting line in P-X indicates that the genetic elements are operatively linked, whether or not they are adjacent in the nucleic acid molecule.

X is referred to in the description that follows as an effector sequence. X can encode a toxin, a protein that induces or mediates apoptosis, or an enzyme (such as thymidine kinase) that converts a prodrug (such as  
40 ganciclovir) to a compound that is lethal to a cell in which X is expressed. Other examples are provided later in this disclosure.

In certain embodiments, P-X is an introduced heterologous molecule, meaning that the cell or its ancestors was genetically altered with a vector comprising P-X. In other embodiments the cell or its ancestors was genetically altered with a vector to place X under control of an endogenous transcriptional control element.

Following transfection, X can be either transiently expressed in undifferentiated cells in the population, or P-X can be inheritable and expressed in undifferentiated progeny. Non-limiting examples for P include the OCT-4 promoter, and the promoter of telomerase reverse transcriptase (TERT). The cells can also contain a drug resistance gene Y under control of P, depicted in this disclosure as P-X-Y, indicating a functional relationship where P regulates transcription of both X and Y, with the elements being in any orientation in the sequence that links the functions in this manner.

Another embodiment of the invention is a stem cell genetically altered so as to contain a nucleic acid with the structure P-X, as already described. The invention also provides polynucleotide vectors adapted to genetically alter stem cells in this fashion.

Another embodiment of the invention is a method of producing a population of differentiated cells. A cell population comprising undifferentiated stem cells that contain a nucleic acid molecule comprising the structure P-X is treated to cause at least some undifferentiated cells in the population to differentiate.

Another embodiment of the invention is a method for depleting undifferentiated stem cells from a cell population. Stem cells in the population are genetically altered so that they contain a nucleic acid molecule comprising the structure P-X as already described. In this way, a gene that is lethal to a cell in which it is expressed, or renders it susceptible to a lethal effect of an external agent, is placed under control of a transcriptional control element that causes the gene to be preferentially expressed in undifferentiated cells. The cell population can be genetically altered when it is still predominantly undifferentiated (before being caused to differentiate), or when it already predominantly comprises differentiated cells.

If X is lethal to the cell, then undifferentiated stem cells can be depleted simply by culturing the cell population under conditions where X is expressed. If X renders the cell susceptible to lethal effects of an external agent (such as a drug or prodrug), then undifferentiated stem cells are depleted by combining the cells with the external agent. This can be done by contacting the cells in vitro with the agent in tissue culture, or administering the cells to the subject simultaneously or sequentially with the external agent, if not already present.

The reagents and techniques of this invention can be brought to bear on cell populations containing any type of stem cells. They are especially suited for application to primate pluripotent stem cells, such as human embryonic stem cells.

Other embodiments of the invention will be apparent from the description that follows.

#### BRIEF DESCRIPTION OF THE DRAWINGS

**Figure 1** provides an analysis of OCT-4 and hTERT expression in hES cells cultured with feeder cells (mEF) or extracellular matrix (Matrigel® or laminin) with regular medium (RM) or conditioned medium (CM). The upper panel is a copy of a gel showing OCT-4 and hTERT expression at the mRNA level by RT-PCR. The lower panel is a bar graph comparing the level of expression for cells grown on different substrates, expressed as the ratio of OCT-4 or hTERT to the 18s standard. hES cells grown on Laminin and Matrigel® in conditioned medium have similar expression patterns to those of cells grown on a feeder layer.

**Figure 2** is a half-tone reproduction of a gel showing telomerase activity measured in cultured hES cells by TRAP activity assay. All the culture conditions showed positive telomerase activity after 40 days in feeder-free culture.

**Figure 3** is a half-tone reproduction showing expression of the GFP reporter gene in hES cells transduced with retrovirus and then differentiated. hES cells were transferred to suspension culture to form embryoid bodies, cultured for a further 4 days, replated onto gelatin-coated slides and cultured for a week, and

then fixed and photographed under fluorescence for GFP expression. Left panels show bright-field illumination ; right panels show fluorescence due to GFP expression.

**Figure 4** shows the results of a study in which hES cells were transiently genetically altered in feeder-free culture by lipofection. Panel A is a half-tone reproduction of a light micrograph showing morphology of hES cells on laminin after they have been transfected. Panel B is a half-tone reproduction of a fluorescence micrograph showing GFP expression in the same colony. Panel C is a bar graph showing percentage of cells expressing GFP under various conditions.

**Figure 5** is a map of TPAC vector designated pGRN376. This is an adenovirus vector of 7185 bp comprising the herpes simplex thymidine kinase (*tk*) gene under control of a promoter taken from the upstream sequence of the human gene for telomerase reverse transcriptase (hTERT). Expression of *tk* is promoted in cells expressing hTERT, such as undifferentiated embryonic stem cells.

**Figure 6** is a two-panel line graph, showing the effect of the TPAC thymidine kinase vector on undifferentiated hES cells. 48 h after replating, the cells were transduced with TPAC vector at an MOI of 30 or 100, or mock transduced (no vector added). Four h later, the cells were exchanged into fresh medium containing the prodrug ganciclovir (GCV). By day 3, wells treated with TPAC vector + GCV contained 8% as many cells as the control wells.

**Figure 7** is a bar graph showing titration of GCV in TPAC vector treated hES cells. 4 h after transduction with the vector, fresh medium was added containing GCV at the concentration shown. ~20  $\mu$ M GCV was optimal under the conditions tested.

**Figure 8** is a two-panel bar graph showing titration of GCV on TPAC vector transduced and mock-transduced hES cells from two different lines. Both lines are sensitive to GCV after treatment with the TPAC vector.

**Figure 9** shows the effect of TPAC + GCV treatment on mixed cell populations obtained from differentiation of hES cells. The cells were fed daily with conditioned medium to maintain the undifferentiated state, or with either 500 nM retinoic acid or 0.5% DMSO, to induce differentiation into committed cells of mixed phenotype. 7 days later, they were infected with the TPAC vector at an MOI of 30, plus 20  $\mu$ M GCV.

The Upper Panel is a bar graph showing the number of cells surviving in culture. Treatment with TPAC + GCV eliminated cells cultured under each condition. In each instance, culture of the surviving cells produced populations that appeared highly differentiated and substantially free of undifferentiated morphology. The Lower Panel is a half-tone reproduction of a gel showing RT-PCR analysis of the surviving cells. Those cells cultured with conditioned medium (mEF-CM) or DMSO had no detectable OCT-4 expression, while 2 out of 4 samples treated with retinoic acid (RA) showed amplification products consistent with very low levels of OCT-4 expression.



**Figure 10** is a reproduced micrograph of an hES cell line that has been transduced by combining with a control adenovirus vector (Panel A), or pGRN376 (Panel B), which contains the *tk* gene under control of the TERT promoter. Both wells of transduced cells were cultured for 3 days in a medium containing ganciclovir. Undifferentiated colonies typical of normal hES cell cultures were seen in the control wells. In the wells treated with pGRN376, most or all undifferentiated ES cell colonies were gone, and only differentiated cells remained.

#### DETAILED DESCRIPTION OF THE INVENTION

Stem cells of various kinds have become an extremely attractive modality in regenerative medicine. They can be proliferated in culture, and then differentiated in vitro or in situ into the cell types needed for therapy. Recently, it has been demonstrated that human embryonic stem cells continuously express a high level of telomerase, enabling them to maintain telomere length and grow almost indefinitely in culture.

So far, efforts to differentiate stem cells have been directed primarily towards identifying culture conditions that promote outgrowth of a cell population with phenotypic features of a tissue type desirable for regenerative medicine. Schuldiner et al. (*supra*) report the effects of growth factors on the differentiation of human embryonic stem cells. In U.S. Patent 5,639,613, stem cells are transfected with a lineage-specific gene that is operably linked to a reporter gene, which is then used to select for cells expressing the reporter. In WO 97/32025, hematopoietic stem cells are augmented by a drug resistance gene, and then engrafted into a subject. The cells are administered into a mammal, which is then treated with the drug to increase engraftment of transgenic cells. Klug et al. (*supra*) used a construct in which the  $\alpha$ -cardiac myosin heavy chain promoter controlled expression of aminoglycoside phosphotransferase. Transfected differentiated cells were selected using G418, which produced lines of cardiomyocyte like cells. This is a positive selection strategy that uses gene expression patterns of the desired tissue type to allow preferential survival of differentiated tissue.

It is a hypothesis of this invention that some of the populations of differentiated cells produced using adaptive culture and positive selection methods will be suboptimal for use in human therapy. In some circumstances, undifferentiated cells in the population may impair engraftment or function of the cells *in vivo*. Undifferentiated cells may also increase the possibility of a malignancy or other tumor forming at the site of the therapeutic implant, or by migration of transplanted cells.

This invention is directed towards a strategy in which undifferentiated cells remaining in such differentiated cell populations can be depleted. This is effected by genetically altering the cells, so that a gene that is lethal to a cell in which it is expressed, or renders it susceptible to a lethal effect of an external agent, is placed under transcriptional control of a genetic element that causes it to be expressed preferentially in any undifferentiated cells in the population. This is a negative selection strategy, designed to minimize the proportion of undifferentiated cells. It is possible to combine this technique

with positive selection techniques of various kinds, in order to obtain relatively pure populations of the desired tissue type that are essentially free of undifferentiated cells.

As a non-limiting validation of the invention, human embryonic stem (hES) cells have been transduced with an adenovirus vector (TPAC) in which a herpes virus thymidine kinase gene was placed under control of a promoter sequence for human telomerase reverse transcriptase (hTERT). hES cells constitutively express hTERT, but this ability is lost upon differentiation. Example 10 (Figures 6-8) show that transduction of hES cells with TPAC vector renders undifferentiated cells susceptible to lethality by the prodrug ganciclovir, a substrate for thymidine kinase, at a concentration of ~ 20  $\mu$ M. Example 11 (Figure 9) shows that when hES cells are transduced with TPAC vector and then differentiated with DMSO, there are no surviving cells with detectable OCT-4 expression (a phenotype of undifferentiated cells).

The techniques of this invention are designed in part to provide cell populations with improved characteristics for human therapy. After depleting undifferentiated cells, the differentiated population is expected to possess better functional and engraftment characteristics, and have reduced risk of creating unwanted tissue architecture and malignancies in the treated subject. In addition, cell populations depleted of undifferentiated cells are more homogeneous, which provides a distinct advantage for non-therapeutic applications, such as producing antibody, cDNA libraries, and screening drug candidates.

#### Definitions

Prototype "primate Pluripotent Stem cells" (pPS cells) are pluripotent cells derived from pre-embryonic, embryonic, or fetal tissue at any time after fertilization, and have the characteristic of being capable under appropriate conditions of producing progeny of several different cell types that are derivatives of all of the three germinal layers (endoderm, mesoderm, and ectoderm), according to a standard art-accepted test, such as the ability to form a teratoma in 8-12 week old SCID mice.

Included in the definition of pPS cells are embryonic cells of various types, exemplified by human embryonic stem (hES) cells, described by Thomson et al. (Science 282:1145, 1998); embryonic stem cells from other primates, such as Rhesus stem cells (Thomson et al., Proc. Natl. Acad. Sci. USA 92:7844, 1995), marmoset stem cells (Thomson et al., Biol. Reprod. 55:254, 1996) and human embryonic germ (hEG) cells (Shamblott et al., Proc. Natl. Acad. Sci. USA 95:13726, 1998). Other types of pluripotent cells are also included in the term. Any cells of primate origin that are capable of producing progeny that are derivatives of all three germinal layers are included, regardless of whether they were derived from embryonic tissue, fetal tissue, or other sources. This invention relates to pPS cells that are not derived from a malignant source. It is desirable (but not always necessary) that the cells be karyotypically normal.

pPS cell cultures are described as "undifferentiated" when a substantial proportion of stem cells and their derivatives in the population display morphological characteristics of undifferentiated cells, clearly distinguishing them from differentiated cells of embryo or adult origin. Undifferentiated pPS cells are easily recognized by those skilled in the art, and typically appear in the two dimensions of a microscopic view in colonies of cells with high nuclear/cytoplasmic ratios and prominent nucleoli. It is understood that colonies of undifferentiated cells within the population will often be surrounded by neighboring cells that are differentiated. Nevertheless, the undifferentiated colonies persist when the population is cultured or passaged under appropriate conditions, and individual undifferentiated cells constitute a substantial proportion of the cell population. Cultures that are substantially undifferentiated contain at least 20% undifferentiated pPS cells, and may contain at least 40%, 60%, or 80% in order of increasing preference. Whenever a culture or cell population is referred to in this disclosure as proliferating "without differentiation", what is meant is that after proliferation, the composition is substantially undifferentiated according to the preceding definition.

"Feeder cells" or "feeders" are terms used to describe cells of one type that are co-cultured with cells of another type, to provide an environment in which the cells of the second type can grow. The feeder cells are optionally from a different species as the cells they are supporting. For example, certain types of pPS cells can be supported by primary mouse embryonic fibroblasts, immortalized mouse embryonic fibroblasts, or human fibroblast-like cells differentiated from hES cells, as described later in this disclosure. pPS cell populations are said to be "essentially free" of feeder cells if the cells have been grown through at least one round after splitting in which fresh feeder cells are not added to support the growth of the pPS. Cultures essentially free of feeder cells contain less than about 5% feeder cells. Whenever a culture or cell population is referred to in this

disclosure as "feeder-free", what is meant is that the composition is essentially free of feeder cells according to the preceding definition, subject only to further constraints explicitly required.

The term "embryoid bodies" is a term of art synonymous with "aggregate bodies". The terms refer to aggregates of differentiated and undifferentiated cells that appear when pPS cells overgrow in monolayer cultures, or are maintained in suspension cultures. Embryoid bodies are a mixture of different cell types, typically from several germ layers, distinguishable by morphological criteria.

The terms "committed precursor cells", "lineage restricted precursor cells" and "restricted developmental lineage cells" all refer to cells that are capable of proliferating and differentiating into several different cell types, with a range that is typically more limited than pluripotent stem cells of embryonic origin capable of giving rise to progeny of all three germ layers. Non-limiting examples of committed precursor cells include hematopoietic cells, which are pluripotent for various blood cells; hepatocyte progenitors, which are pluripotent for bile duct epithelial cells and hepatocytes; and mesenchymal stem cells. Another example is neural restricted cells, which can generate glial cell precursors that progress to oligodendrocytes and astrocytes, and neuronal precursors that progress to neurons.

For the purposes of this description, the term "stem cell" can refer to either a pluripotent stem cell, or a committed precursor cell, both as defined above. Minimally, a stem cell has the ability to proliferate and form cells of more than one different phenotype, and is also capable of self renewal — either as part of the same culture, or when cultured under different conditions. Embryonic stem cells can be identified as positive for the enzyme telomerase.

As used in this disclosure, "differentiated" and "undifferentiated" are relative terms depending on the context in which they are used. Specifically, in reference to a particular type of self-renewing stem cell, the term "undifferentiated" refers back to the same self-renewing stem cell, whereas the term "differentiated" refers to one or more of the relatively mature phenotypes the stem cell can generate — as discernable by morphological criteria, antigenic markers, and gene transcripts they produce. Undifferentiated pPS cells have the ability to differentiate into all three germ layers. The cells differentiated from them do not, and can readily be recognized by one skilled in the art by morphological criteria.

The terms "polynucleotide" and "nucleic acid molecule" refer to a polymer of nucleotides of any length. Included are genes and gene fragments, mRNA, tRNA, rRNA, ribozymes, cDNA, recombinant polynucleotides, branched polynucleotides, plasmids, vectors, isolated DNA and RNA, nucleic acid probes, and primers. As used in this disclosure, the term polynucleotides refer interchangeably to double- and single-stranded molecules. Unless otherwise specified or required, any embodiment of the invention that is a polynucleotide encompasses both a double-stranded form, and each of the two complementary single-stranded forms known or predicted to make up the double-stranded form. Included are nucleic acid analogs such as phosphoramidates and thiophosphoramidates.

A cell is said to be "genetically altered", "transfected", or "genetically transformed" when a polynucleotide has been transferred into the cell by any suitable means of artificial manipulation, or where the cell is a progeny of the originally altered cell that has inherited the polynucleotide. The polynucleotide will often comprise a transcribable sequence encoding a protein of interest, which enables the cell to express the protein at an elevated level. The genetic alteration is said to be "inheritable" if progeny of the altered cell have the same alteration.

A "control element" or "control sequence" is a nucleotide sequence involved in an interaction of molecules that contributes to the functional regulation of a polynucleotide, such as replication, duplication, transcription, splicing, translation, or degradation of the polynucleotide. Transcriptional control elements include promoters, enhancers, and repressors.

Particular gene sequences referred to as promoters, like the "TERT promoter", or the "OCT-4 promoter", are polynucleotide sequences derived from the gene referred to that promote transcription of an operatively linked gene expression product. It is recognized that various portions of the upstream and intron untranslated gene sequence may in some instances contribute to promoter activity, and that all or any subset of these portions may be present in the genetically engineered construct referred to. The promoter may be based on the gene sequence of any species having the gene, unless explicitly restricted, and may incorporate any additions, substitutions or deletions desirable, as long as the ability to promote transcription in the target tissue. Genetic constructs designed for treatment of humans typically comprise a segment that is at least 90% identical to a promoter sequence of a human gene. A particular sequence can be tested for activity and specificity, for example, by operatively linking to a reporter gene (Example 9).

Genetic elements are said to be "operatively linked" if they are in a structural relationship permitting them to operate in a manner according to their expected function. For instance, if a promoter helps initiate transcription of the coding sequence, the coding sequence can be referred to as operatively linked to (or under control of) the promoter. There may be intervening sequence between the promoter and coding region so long as this functional relationship is maintained.

In the context of encoding sequences, promoters, and other genetic elements, the term "heterologous" indicates that the element is derived from a genotypically distinct entity from that of the rest of the entity to which it is being compared. For example, a promoter or gene introduced by genetic engineering techniques into an animal of a different species is said to be a heterologous polynucleotide. An "endogenous" genetic element is an element that is in the same place in the chromosome where it occurs in nature, although other elements may be artificially introduced into a neighboring position.

The terms "polypeptide", "peptide" and "protein" are used interchangeably in this disclosure to refer to polymers of amino acids of any length. The polymer may comprise modified amino acids, it may be linear or branched, and it may be interrupted by non-amino acids.

#### General Techniques

For further elaboration of general techniques useful in the practice of this invention, the practitioner can refer to standard textbooks and reviews in cell biology, tissue culture, and embryology. Included are *Teratocarcinomas and embryonic stem cells: A practical approach* (E.J. Robertson, ed., IRL Press Ltd. 1987); *Guide to Techniques in Mouse Development* (P.M. Wasserman et al., eds., Academic Press 1993); *Embryonic Stem Cell Differentiation in Vitro* (M.V. Wiles, Meth. Enzymol. 225:900, 1993); *Properties and uses of Embryonic Stem Cells: Prospects for Application to Human Biology and Gene Therapy* (P.D. Rathjen et al., Reprod. Fertil. Dev. 10:31, 1998). Differentiation of stem cells is reviewed in Robertson, Meth. Cell Biol. 75:173, 1997; and Pedersen, Reprod. Fertil. Dev. 10:31, 1998.

Methods in molecular genetics and genetic engineering are described generally in the current editions of *Molecular Cloning: A Laboratory Manual*, (Sambrook et al.); *Oligonucleotide Synthesis* (M.J. Gait, ed.); *Animal Cell Culture* (R.I. Freshney, ed.); *Gene Transfer Vectors for Mammalian Cells* (Miller & Calos, eds.); *Current Protocols in Molecular Biology* and *Short Protocols in Molecular Biology, 3rd Edition* (F.M. Ausubel et al., eds.); and *Recombinant DNA Methodology* (R. Wu ed., Academic Press). Reagents, cloning vectors, and kits for genetic manipulation referred to in this disclosure are available from commercial vendors such as BioRad, Stratagene, Invitrogen, and ClonTech.

General techniques in cell culture and media collection are outlined in *Large Scale Mammalian Cell Culture* (Hu et al., Curr. Opin. Biotechnol. 8:148, 1997); *Serum-free Media* (K. Kitano, Biotechnology 17:73,

1991); *Large Scale Mammalian Cell Culture* (Curr. Opin. Biotechnol. 2:375, 1991); and *Suspension Culture of Mammalian Cells* (Birch et al., Bioprocess Technol. 19:251, 1990). Other observations about the media and their impact on the culture environment have been made by Marshall McLuhan and Fred Allen.

## 5 Sources of Stem Cells

This invention can be practiced using stem cells of various types, which may include the following non-limiting examples.

U.S. Patent 5,851,832 reports multipotent neural stem cells obtained from brain tissue. U.S. Patent 5,766,948 reports producing neuroblasts from newborn cerebral hemispheres. U.S. Patent 5,654,183 and  
 10 5,849,553 report the use of mammalian neural crest stem cells. U.S. Patent 6,040,180 reports in vitro generation of differentiated neurons from cultures of mammalian multipotential CNS stem cells. WO 98/50526 and WO 99/01159 report generation and isolation of neuroepithelial stem cells, oligodendrocyte-astrocyte precursors, and lineage-restricted neuronal precursors. U.S. Patent 5,968,829 reports neural stem cells obtained from embryonic forebrain and cultured with a medium comprising glucose, transferrin, insulin,  
 15 selenium, progesterone, and several other growth factors.

Primary liver cell cultures can be obtained from human biopsy or surgically excised tissue by perfusion with an appropriate combination of collagenase and hyaluronidase. Alternatively, EP 0 953 633 A1 reports isolating liver cells by preparing minced human liver tissue, resuspending concentrated tissue cells in a growth medium and expanding the cells in culture. The growth medium comprises glucose, insulin, transferrin, T<sub>3</sub>,  
 20 FCS, and various tissue extracts that allow the hepatocytes to grow without malignant transformation. The cells in the liver are thought to contain specialized cells including liver parenchymal cells, Kupffer cells, sinusoidal endothelium, and bile duct epithelium, and also precursor cells (referred to as "hepatoblasts" or "oval cells") that have the capacity to differentiate into both mature hepatocytes or biliary epithelial cells (L.E. Rogler, Am. J. Pathol. 150:591, 1997; M. Alison, Current Opin. Cell Biol. 10:710, 1998; Lazaro et al., Cancer Res. 58:514,  
 25 1998).

U.S. Patent 5,192,553 reports methods for isolating human neonatal or fetal hematopoietic stem or progenitor cells. U.S. Patent 5,716,827 reports human hematopoietic cells that are Thy-1 positive progenitors, and appropriate growth media to regenerate them *in vitro*. U.S. Patent 5,635,387 reports a method and device for culturing human hematopoietic cells and their precursors. U.S. Patent 6,015,554 describes a method of  
 30 reconstituting human lymphoid and dendritic cells.

U.S. Patent 5,486,359 reports homogeneous populations of human mesenchymal stem cells that can differentiate into cells of more than one connective tissue type, such as bone, cartilage, tendon, ligament, and dermis. They are obtained from bone marrow or periosteum. Also reported are culture conditions used to expand mesenchymal stem cells. WO 99/01145 reports human mesenchymal stem cells isolated from  
 35 peripheral blood of individuals treated with growth factors such as G-CSF or GM-CSF. WO 00/53795 reports adipose-derived stem cells and lattices, substantially free of adipocytes and red cells. These cells reportedly can be expanded and cultured to produce hormones and conditioned culture media.

The invention can be practiced using stem cells of any vertebrate species. Included are stem cells from humans; as well as non-human primates, domestic animals, livestock, and other non-human mammals.

40 Amongst the stem cells suitable for use in this invention are primate pluripotent stem (pPS) cells derived from tissue formed after gestation, such as a blastocyst, or fetal or embryonic tissue taken any time during gestation. Non-limiting examples are primary cultures or established lines of embryonic stem cells.

*Media and Feeder Cells*

Media for isolating and propagating pPS cells can have any of several different formulas, as long as the cells obtained have the desired characteristics, and can be propagated further. Suitable sources are as follows: Dulbecco's modified Eagles medium (DMEM), Gibco # 11965-092; Knockout Dulbecco's modified Eagles medium (KO DMEM), Gibco # 10829-018; 200 mM L-glutamine, Gibco # 15039-027; non-essential amino acid solution, Gibco 11140-050;  $\beta$ -mercaptoethanol, Sigma # M7522; human recombinant basic fibroblast growth factor (bFGF), Gibco # 13256-029. Exemplary serum-containing ES medium is made with 80% DMEM (typically KO DMEM), 20% defined fetal bovine serum (FBS) not heat inactivated, 0.1 mM non-essential amino acids, 1 mM L-glutamine, and 0.1 mM  $\beta$ -mercaptoethanol. The medium is filtered and stored at 4°C for no longer than 2 weeks. Serum-free ES medium is made with 80% KO DMEM, 20% serum replacement, 0.1 mM non-essential amino acids, 1 mM L-glutamine, and 0.1 mM  $\beta$ -mercaptoethanol. An effective serum replacement is Gibco # 10828-028. The medium is filtered and stored at 4°C for no longer than 2 weeks. Just before use, human bFGF is added to a final concentration of 4 ng/mL (Bodnar et al., Geron Corp, International Patent Publication WO 99/20741).

Feeder cells (where used) are propagated in mEF medium, containing 90% DMEM (Gibco # 11965-092), 10% FBS (Hyclone # 30071-03), and 2 mM glutamine. mEFs are propagated in T150 flasks (Corning # 430825), splitting the cells 1:2 every other day with trypsin, keeping the cells subconfluent. To prepare the feeder cell layer, cells are irradiated at a dose to inhibit proliferation but permit synthesis of important factors that support hES cells (~4000 rads gamma irradiation). Six-well culture plates (such as Falcon # 304) are coated by incubation at 37°C with 1 mL 0.5% gelatin per well overnight, and plated with 375,000 irradiated mEFs per well. Feeder cell layers are typically used 5 h to 4 days after plating. The medium is replaced with fresh hES medium just before seeding pPS cells.

Conditions for culturing other stem cells are known, and can be optimized appropriately according to the cell type. Media and culture techniques for particular cell types referred to in the previous section are provided in the references cited.

*Embryonic Stem Cells*

Embryonic stem cells can be isolated from blastocysts of members of the primate species (Thomson et al., Proc. Natl. Acad. Sci. USA 92:7844, 1995). Human embryonic stem (hES) cells can be prepared from human blastocyst cells using the techniques described by Thomson et al. (U.S. Patent 5,843,780; Science 282:1145, 1998; Curr. Top. Dev. Biol. 38:133 ff., 1998) and Reubinoff et al, Nature Biotech. 18:399,2000.

Briefly, human blastocysts are obtained from human in vivo preimplantation embryos. Alternatively, in vitro fertilized (IVF) embryos can be used, or one cell human embryos can be expanded to the blastocyst stage (Bongso et al., Hum Reprod 4: 706, 1989). Human embryos are cultured to the blastocyst stage in G1.2 and G2.2 medium (Gardner et al., Fertil. Steril. 69:84, 1998). Blastocysts that develop are selected for ES cell isolation. The zona pellucida is removed from blastocysts by brief exposure to pronase (Sigma). The inner cell masses are isolated by immunosurgery, in which blastocysts are exposed to a 1:50 dilution of rabbit anti-human spleen cell antiserum for 30 minutes, then washed for 5 minutes three times in DMEM, and exposed to a 1:5 dilution of Guinea pig complement (Gibco) for 3 minutes (see Solter et al., Proc. Natl. Acad. Sci. USA 72:5099, 1975). After two further washes in DMEM, lysed trophectoderm cells are removed from the intact inner cell mass (ICM) by gentle pipetting, and the ICM plated on mEF feeder layers.

After 9 to 15 days, inner cell mass-derived outgrowths are dissociated into clumps either by exposure to calcium and magnesium-free phosphate-buffered saline (PBS) with 1 mM EDTA, by exposure to dispase or trypsin, or by mechanical dissociation with a micropipette; and then replated on mEF in fresh medium.

Dissociated cells are replated on mEF feeder layers in fresh ES medium, and observed for colony formation. Colonies demonstrating undifferentiated morphology are individually selected by micropipette, mechanically dissociated into clumps, and replated. ES-like morphology is characterized as compact colonies with apparently high nucleus to cytoplasm ratio and prominent nucleoli. Resulting ES cells are then routinely split every 1-2 weeks by brief trypsinization, exposure to Dulbecco's PBS (without calcium or magnesium and with 2 mM EDTA), exposure to type IV collagenase (~200 U/mL; Gibco) or by selection of individual colonies by micropipette. Clump sizes of about 50 to 100 cells are optimal.

#### *Embryonic Germ Cells*

Human Embryonic Germ (hEG) cells can be prepared from primordial germ cells present in human fetal material taken about 8-11 weeks after the last menstrual period. Suitable preparation methods are described in Shamblo et al., Proc. Natl. Acad. Sci. USA 95:13726, 1998 and U.S. Patent 6,090,622.

Briefly, genital ridges are rinsed with isotonic buffer, then placed into 0.1 mL 0.05% trypsin/0.53 mM sodium EDTA solution (BRL) and cut into <1 mm<sup>3</sup> chunks. The tissue is then pipetted through a 100 µL tip to further disaggregate the cells. It is incubated at 37°C for ~5 min, then ~3.5 mL EG growth medium is added. EG growth medium is DMEM, 4500 mg/L D-glucose, 2200 mg/L mM sodium bicarbonate; 15% ES qualified fetal calf serum (BRL); 2 mM glutamine (BRL); 1 mM sodium pyruvate (BRL); 1000-2000 U/mL human recombinant leukemia inhibitory factor (LIF, Genzyme); 1-2 ng/ml human recombinant basic fibroblast growth factor (bFGF, Genzyme); and 10 µM forskolin (in 10% DMSO). In an alternative approach, EG cells are isolated using hyaluronidase/collagenase/DNAse. Gonadal anlagen or genital ridges with mesenteries are dissected from fetal material, the genital ridges are rinsed in PBS, then placed in 0.1 mL HCD digestion solution (0.01 % hyaluronidase type V, 0.002% DNAse I, 0.1% collagenase type IV, all from Sigma prepared in EG growth medium). Tissue is minced and incubated 1 h or overnight at 37°C, resuspended in 1-3 mL of EG growth medium, and plated onto a feeder layer.

Ninety-six well tissue culture plates are prepared with a sub-confluent layer of feeder cells cultured for 3 days in modified EG growth medium free of LIF, bFGF or forskolin, inactivated with 5000 rad γ-irradiation. Suitable feeders are STO cells (ATCC Accession No. CRL 1503). ~0.2 mL of primary germ cell (PGC) suspension is added to each of the wells. The first passage is conducted after 7-10 days in EG growth medium, transferring each well to one well of a 24-well culture dish previously prepared with irradiated STO mouse fibroblasts. The cells are cultured with daily replacement of medium until cell morphology consistent with EG cells are observed, typically after 7-30 days or 1-4 passages.

#### *Propagation of pPS Cells in an Undifferentiated State*

pPS cells can be propagated continuously in culture, using a combination of culture conditions that promote proliferation without promoting differentiation.

Traditionally, pPS cells are cultured on a layer of feeder cells, typically fibroblast type cells, often derived from embryonic or fetal tissue. The cell lines are plated to near confluence, usually irradiated to prevent proliferation, and then used to support pPS cell cultures.

In one illustration, pPS cells are first derived and supported on primary embryonic fibroblasts. Mouse embryonic fibroblasts (mEF) can be obtained from outbred CF1 mice (SASCO) or other suitable strains. The abdomen of a mouse at 13 days of pregnancy is swabbed with 70% ethanol, and the decidua is removed into phosphate buffered saline (PBS). Embryos are harvested; placenta, membranes, and soft tissues are removed; and the carcasses are washed twice in PBS. They are then transferred to fresh 10 cm bacterial dishes containing 2 mL trypsin/EDTA, and finely minced. After incubating 5 min at 37°C, the trypsin is



inactivated with 5 mL DMEM containing 10% bovine serum (FBS), and the mixture is transferred to a 15 mL conical tube and dissociated. Debris is allowed to settle for 2 min, the supernatant is made up to a final volume of 10 mL, and plated onto a 10 cm tissue culture plate or T75 flask. The flask is incubated undisturbed for 24 h, after which the medium is replaced. When flasks are confluent (~2-3 d), they are split 1:2 into new flasks.

5 Scientists at Geron have discovered that hPS cells can be maintained in an undifferentiated state even without feeder cells. The environment for feeder-free cultures includes a suitable culture substrate, particularly an extracellular matrix, such as may be derived from basement membrane or that may form part of adhesion molecule receptor-ligand couplings. A suitable preparation is available from Becton Dickinson under the name Matrigel®. Other extracellular matrix components and component mixtures are suitable as an alternative.  
10 Depending on the cell type being proliferated, this may include laminin, fibronectin, proteoglycan, entactin, heparan sulfate, and the like, alone or in various combinations. Laminins are major components of all basal laminae in vertebrates, which interact with integrin heterodimers such as  $\alpha 6 \beta 1$  and  $\alpha 6 \beta 4$  (specific for laminins) and other heterodimers (that cross-react with other matrices).

The pluripotent stem cells are plated onto the substrate in a suitable distribution and in the presence of  
15 a medium that promotes cell survival, propagation, and retention of the desirable characteristics. It has been found that plating densities of at least ~15,000 cells  $\text{cm}^{-2}$  (typically 90,000  $\text{cm}^{-2}$  to 170,000  $\text{cm}^{-2}$ ) promote survival and limit differentiation. The passage of pPS cells in the absence of feeders benefits from preparing the pPS cells in small clusters. Typically, enzymatic digestion is halted before cells become completely dispersed (say, ~5 min with collagenase IV). Clumps of ~10-2000 cells are then plated directly onto the  
20 substrate without further dispersal. Alternatively, primate PS cells can be passaged between feeder-free cultures as a finer cell suspension, providing that an appropriate enzyme and medium are chosen, and the plating density is sufficiently high. By way of illustration, confluent human embryonic stem cells cultured in the absence of feeders are removed from the plates by incubating with a solution of 0.05% (wt/vol) trypsin (Gibco) and 0.053 mM EDTA for 5-15 min at 37°C. With the use of pipette, the remaining cells in the plate are removed  
25 and the cells are triturated with the pipette until the cells are dispersed into a suspension comprising single cells and some small clusters. The cells are then plated at densities of 50,000-200,000 cells/ $\text{cm}^2$  to promote survival and limit differentiation. The phenotype of ES cells passaged by this technique is similar to what is observed when cells are harvested as clusters by collagen digestion. As another option, the cells can be harvested without enzymes before the plate reaches confluence. The cells are incubated ~5 min in a solution of 0.5 mM  
30 EDTA alone in PBS, washed from the culture vessel, and then plated into a new culture without further dispersal.

pPS cells plated in the absence of fresh feeder cells benefit from being cultured in a nutrient medium. The medium will generally contain the usual components to enhance cell survival, including isotonic buffer, essential minerals, and either serum or a serum replacement of some kind. Conditioned medium can be  
35 prepared by culturing irradiated primary mouse embryonic fibroblasts (or another suitable cell preparation) at a density of  $\sim 5-6 \times 10^4 \text{ cm}^{-2}$  in a serum free medium such as KO DMEM supplemented with 20% serum replacement and 4 ng/mL basic fibroblast growth factor (bFGF). The culture supernatant is harvested after ~1 day at 37°C.

As an alternative to primary mouse fibroblast cultures, conditioned medium can be prepared from an  
40 embryonic fibroblast cell line tested for its ability to condition medium appropriately. Such lines can optionally be transfected with telomerase reverse transcriptase to increase their replicative capacity. Another possible source is differentiated pPS cells with the morphological features of fibroblasts. pPS cells are suspension cultured as aggregates in differentiation medium using non-adherent cell culture plates ( $\sim 2 \times 10^6$  cells/ $9.6 \text{ cm}^2$ ). After 2 days the aggregates are transferred into gelatin-coated plates, and fibroblast-like cells appear in clusters

of 100-1000 cells in the mixed population after ~11 days. After brief collagenase treatment, the fibroblast-like cells can be collected under a microscope, passaged in mEF medium, and tested for their ability to condition ES medium.

Medium that has been conditioned for 1-2 days is typically used to support pPS cell culture for 1-2 days, and then exchanged. If desired, conditioned medium can be supplemented before use with additional growth factors that benefit pPS cell culture. For hES, a growth factor like bFGF or FGF-4 can be used. For hEG, culture medium may be supplemented with a growth factor like bFGF, an inducer of gp130, such as LIF or Oncostatin-M, and perhaps a factor that elevates cyclic AMP levels, such as forskolin.

#### 10 *Characteristics of Undifferentiated pPS Cells*

In the two dimensions of a standard microscopic image, hES cells have high nuclear/cytoplasmic ratios in the plane of the image, prominent nucleoli, and compact colony formation with poorly discernable cell junctions. Cell lines can be karyotyped using a standard G-banding technique (available at many clinical diagnostics labs that provides routine karyotyping services, such as the Cytogenetics Lab at Oakland CA) and compared to published human karyotypes.

hES and hEG cells can also be characterized by expressed cell markers. In general, the tissue-specific markers discussed in this disclosure can be detected using a suitable immunological technique — such as flow cytometry for membrane-bound markers, immunohistochemistry for intracellular markers, and enzyme-linked immunoassay, for markers secreted into the medium. The expression of protein markers can also be detected at the mRNA level by reverse transcriptase-PCR using marker-specific primers. See U.S. Patent 5,843,780 for further details.

Stage-specific embryonic antigens (SSEA) are characteristic of certain embryonic cell types. Antibodies for SSEA markers are available from the Developmental Studies Hybridoma Bank (Bethesda MD). Other useful markers are detectable using antibodies designated Tra-1-60 and Tra-1-81 (Andrews et al., *Cell Lines from Human Germ Cell Tumors*, in E.J. Robertson, 1987, *supra*). hES cells are typically SSEA-1 negative and SSEA-4 positive. hEG cells are typically SSEA-1 positive. Differentiation of pPS cells in vitro results in the loss of SSEA-4, Tra-1-60, and Tra-1-81 expression and increased expression of SSEA-1. pPS cells can also be characterized by the presence of alkaline phosphatase activity, which can be detected by fixing the cells with 4% paraformaldehyde, and then developing with Vector Red as a substrate, as described by the manufacturer (Vector Laboratories, Burlingame CA).

Embryonic stem cells are also typically telomerase positive and OCT-4 positive. Telomerase activity can be determined using TRAP activity assay (Kim et al., *Science* 266:2011, 1997), using a commercially available kit (TRAPeze® XK Telomerase Detection Kit, Cat. s7707; Intergen Co., Purchase NY; or TeloTAGGG™ Telomerase PCR ELISApplus, Cat. 2,013,89; Roche Diagnostics, Indianapolis). hTERT expression can also be evaluated at the mRNA level by RT-PCR. The LightCycler TeloTAGGG™ hTERT quantification kit (Cat. 3,012,344; Roche Diagnostics) is available commercially for research purposes.

#### Differentiating pPS Cells

Differentiation of the pPS can be initiated by first forming embryoid bodies. General principles in culturing embryoid bodies are reported in O'Shea, *Anat. Rec. (New Anat.* 257:323, 1999). pPS cells are cultured in a manner that permits aggregates to form, for which many options are available: for example, by overgrowth of a donor pPS cell culture, or by culturing pPS cells in culture vessels having a substrate with low adhesion properties which allows EB formation. Embryoid bodies can also be made in suspension culture.

pPS cells are harvested by brief collagenase digestion, dissociated into clusters, and plated in non-adherent cell culture plates. The aggregates are fed every few days, and then harvested after a suitable period, typically 4-8 days. The cells can then be cultured in a medium and/or on a substrate that promotes enrichment of cells of a particular lineage. The substrate can comprise matrix components such as Matrigel® (Becton Dickinson), laminin, collagen, gelatin, or matrix produced by first culturing a matrix-producing cell line (such as a fibroblast or endothelial cell line), and then lysing and washing in such a way that the matrix remains attached to the surface of the vessel. Embryoid bodies comprise a heterogeneous cell population, potentially having an endoderm exterior, and a mesoderm and ectoderm interior.

Scientists at Geron Corporation have discovered that pPS cells can be differentiated into committed precursor cells or terminally differentiated cells without forming embryoid bodies or aggregates as an intermediate step. Briefly, a suspension of undifferentiated pPS cells is prepared, and then plated onto a solid surface that promotes differentiation. Suitable substrates include glass or plastic surfaces that are adherent. For example, glass coverslips can be coated with a polycationic substance, such as a polyamines like polylysine, poly-ornithine, or other homogeneous or mixed polypeptides or other polymers with a predominant positive charge. The cells are then cultured in a suitable nutrient medium that is adapted to promote differentiation towards the desired cell lineage.

In some circumstances, differentiation is further promoted by withdrawing serum or serum replacement from the culture medium. This can be achieved by substituting a medium devoid of serum and serum replacement, for example, at the time of replating. In certain embodiments of the invention, differentiation is promoted by withdrawing one or more medium component(s) that promote(s) growth of undifferentiated cells, or act(s) as an inhibitor of differentiation. Examples of such components include certain growth factors, mitogens, leukocyte inhibitory factor (LIF), and basic fibroblast growth factor (bFGF). Differentiation may also be promoted by adding a medium component that promotes differentiation towards the desired cell lineage, or inhibits the growth of cells with undesired characteristics. For example, to generate cells committed to neural or glial lineages, the medium can include any of the following factors or medium constituents in an effective combination: Brain derived neurotrophic factor (BDNF), neurotrophin-3 (NT-3), NT-4, epidermal growth factor (EGF), ciliary neurotrophic factor (CNTF), nerve growth factor (NGF), retinoic acid (RA), sonic hedgehog, FGF-8, ascorbic acid, forskolin, fetal bovine serum (FBS), and bone morphogenic proteins (BMPs).

General principals for obtaining tissue cells from pluripotent stem cells are reviewed in Pedersen (Reprod. Fertil. Dev. 6:543, 1994), and U.S. Patent 6,090,622. Other publications of interest include the following: For neural progenitors, neural restrictive cells and glial cell precursors, see Bain et al., Biochem. Biophys. Res. Commun. 200:1252, 1994; Trojanowski et al., Exp. Neurol. 144:92, 1997; Wojcik et al., Proc. Natl. Acad. Sci. USA 90:1305-130; and U.S. Patents 5,851,832, 5,928,947, 5,766,948, and 5,849,553. For cardiac muscle and cardiomyocytes see Chen et al., Dev. Dynamics 197:217, 1993 and Wobus et al., Differentiation 48:173, 1991. For hematopoietic progenitors, see Burkert et al., New Biol. 3:698, 1991 and Biesecker et al., Exp. Hematol. 21:774, 1993. U.S. Patent 5,773,255 relates to glucose-responsive insulin secreting pancreatic beta cell lines. U.S. Patent 5,789,246 relates to hepatocyte precursor cells. Other progenitors of interest include but are not limited to chondrocytes, osteoblasts, retinal pigment epithelial cells, fibroblasts, skin cells such as keratinocytes, dendritic cells, hair follicle cells, renal duct epithelial cells, smooth and skeletal muscle cells, testicular progenitors, and vascular endothelial cells.

Scientists at Geron Corporation have discovered that culturing pPS cells or embryoid body cells in the presence of ligands that bind growth factor receptors promotes enrichment for neural precursor cells. The growth environment may contain a neural cell supportive extracellular matrix, such as fibronectin. Suitable

growth factors include but are not limited to EGF, bFGF, PDGF, IGF-1, and antibodies to receptors for these ligands. The cultured cells may then be optionally separated by whether they express a marker such as A2B5. Under the appropriate circumstances, populations of cells enriched for expression of the A2B5 marker may have the capacity to generate both neuronal cells (including mature neurons), and glial cells (including astrocytes and oligodendrocytes). Optionally, the cell populations are further differentiated, for example, by culturing in a medium containing an activator of cAMP.

Scientists at Geron Corporation have discovered that culturing pPS cells or embryoid body cells in the presence of a hepatocytes differentiation agent promotes enrichment for hepatocyte-like cells. The growth environment may contain a hepatocyte supportive extracellular matrix, such as collagen or Matrigel®. Suitable differentiation agents include various isomers of butyrate and their analogs, exemplified by n-butyrate. The cultured cells are optionally cultured simultaneously or sequentially with a hepatocyte maturation factor, such as an organic solvent like dimethyl sulfoxide (DMSO); a maturation cofactor such as retinoic acid; or a cytokine or hormone such as a glucocorticoid, epidermal growth factor (EGF), insulin, TGF- $\alpha$ , TGF- $\beta$ , fibroblast growth factor (FGF), heparin, hepatocytes growth factor (HGF), IL-1, IL-6, IGF-I, IGF-II, and HBGF-1.

#### *Characteristics of differentiated cells*

Cells can be characterized according to a number of phenotypic criteria. The criteria include but are not limited to characterization of morphological features, detection or quantitation of expressed cell markers and enzymatic activity, and determination of the functional properties of the cells *in vivo*.

Markers of interest for neural cells include  $\beta$ -tubulin III or neurofilament, characteristic of neurons; glial fibrillary acidic protein (GFAP), present in astrocytes; galactocerebroside (GalC) or myelin basic protein (MBP); characteristic of oligodendrocytes; OCT-4, characteristic of undifferentiated hES cells; nestin, characteristic of neural precursors and other cells. A2B5 and NCAM are characteristic of glial progenitors and neural progenitors, respectively. Cells can also be tested for secretion of characteristic biologically active substances. For example, GABA-secreting neurons can be identified by production of glutamic acid decarboxylase or GABA. Dopaminergic neurons can be identified by production of dopa decarboxylase, dopamine, or tyrosine hydroxylase.

Markers of interest for liver cells include  $\alpha$ -fetoprotein (liver progenitors); albumin,  $\alpha_1$ -antitrypsin, glucose-6-phosphatase, cytochrome p450 activity, transferrin, asialoglycoprotein receptor, and glycogen storage (hepatocytes); CK7, CK19, and  $\gamma$ -glutamyl transferase (bile epithelium). It has been reported that hepatocyte differentiation requires the transcription factor HNF-4 $\alpha$  (Li et al., Genes Dev. 14:464, 2000). Markers independent of HNF-4 $\alpha$  expression include  $\alpha_1$ -antitrypsin,  $\alpha$ -fetoprotein, apoE, glucokinase, insulin growth factors 1 and 2, IGF-1 receptor, insulin receptor, and leptin. Markers dependent on HNF-4 $\alpha$  expression

include albumin, apoAI, apoAII, apoB, apoCIII, apoCII, aldolase B, phenylalanine hydroxylase, L-type fatty acid binding protein, transferrin, retinol binding protein, and erythropoietin (EPO).

Cell types in mixed cell populations derived from pPS cells can be recognized by characteristic morphology and the markers they express. For skeletal muscle: myoD, myogenin, and myf-5. For endothelial  
 5 cells: PECAM (platelet endothelial cell adhesion molecule), Flk-1, tie-1, tie-2, vascular endothelial (VE) cadherin, MECA-32, and MEC-14.7. For smooth muscle cells: specific myosin heavy chain. For cardiomyocytes: GATA-4, Nkx2.5, cardiac troponin I,  $\alpha$ -myosin heavy chain, and ANF. For pancreatic cells, pdx and insulin secretion. For hematopoietic cells and their progenitors: GATA-1, CD34, AC133,  $\beta$ -major globulin, and  $\beta$ -major globulin like gene  $\beta$ H1.

10 Certain tissue-specific markers listed in this disclosure or known in the art can be detected by immunological techniques — such as flow immunocytochemistry for cell-surface markers, immunohistochemistry (for example, of fixed cells or tissue sections) for intracellular or cell-surface markers, Western blot analysis of cellular extracts, and enzyme-linked immunoassay, for cellular extracts or products  
 15 secreted into the medium. The expression of tissue-specific gene products can also be detected at the mRNA level by Northern blot analysis, dot-blot hybridization analysis, or by reverse transcriptase initiated polymerase chain reaction (RT-PCR) using sequence-specific primers in standard amplification methods. Sequence data for the particular markers listed in this disclosure can be obtained from public databases such as GenBank (URL [www.ncbi.nlm.nih.gov/80/entrez](http://www.ncbi.nlm.nih.gov/80/entrez)).

#### 20 Preparing Cell Populations Essentially Free of Undifferentiated Cells

In accordance with this invention, populations of differentiated cells are depleted of relatively undifferentiated cells by expressing a gene that is lethal to cells or renders them susceptible to a lethal effect of an external agent, under control of a transcriptional control element that causes the gene to be preferentially  
 expressed in the undifferentiated cells.

25 To accomplish this, the cells are genetically altered either before or after the process used to differentiate the cells into the desired lineage for therapy, in a way that puts an effector gene suitable for negative selection of undifferentiated cells, under control of a transcriptional control element with the desired properties.

#### 30 *Transcriptional Control Elements for Driving Negative Selection*

The control element is selected with a view to the protein expression patterns of the undifferentiated and differentiated cells in the population.

Genes with desirable expression patterns can be identified by comparing expression at the transcription, translation, or functional level in two different cell populations — one relatively enriched for  
 35 differentiated cells, the other relatively enriched for undifferentiated cells. Suitable methods of comparison include subtractive hybridization of cDNA libraries, and microarray analysis of mRNA levels. Once a transcript is identified with an appropriate expression pattern, the promoter or enhancer of the corresponding gene can be used for construction of the negative selection vector.

A suitable microarray analysis is conducted using a Genetic Microsystems array generator, and an  
 40 Axon GenePix™ Scanner. Microarrays are prepared by amplifying cDNA fragments in a 96 or 384 well format, and then spotted directly onto glass slides. To compare mRNA preparations from two cell populations, one preparation is converted into Cy3-labeled cDNA, while the other is converted into Cy5-labeled cDNA. The two cDNA preparations are hybridized simultaneously to the microarray slide, and then washed to eliminate non-

specific binding. Any given spot on the array will bind each of the cDNA products in proportion to abundance of the transcript in the two original mRNA preparations. The slide is then scanned at wavelengths appropriate for each of the labels, and the relative abundance of mRNA is determined. Preferably, the level of expression of the effector gene will be at least 5-fold or even 25-fold higher in the undifferentiated cells relative to the differentiated cells.

For the depletion of pluripotent embryonic cells, an exemplary control element is the promoter for telomerase reverse transcriptase (TERT). Sequence of the human TERT gene (including upstream promoter sequence) is provided below. The reader is also referred to U.K. Patent GB 2321642 B (Cech et al., Geron Corporation and U. Colorado), International Patent Publications WO 00/46355 (Morin et al., Geron Corporation), WO 99/33998 (Hagen et al., Bayer Aktiengesellschaft), and Horikawa, I., et al. (Cancer Res., 59:826, 1999). Sequence of the mouse TERT gene is provided in WO 99/27113 (Morin et al., Geron Corporation). A lambda phage clone designated  $\lambda$ G $\Phi$ 5, containing ~13,500 bases upstream from the hTERT encoding sequence is available from the ATCC under Accession No. 98505. Example 9 illustrates the testing and use of TERT promoter sequences (SEQ. ID NO:1) in vector expression systems.

Another exemplary control element is a promoter sequence for Octamer binding transcription factor 4 (OCT-4), a member of the POU family of transcription factors. OCT-4 transcription is activated between the 4 and 80 cell stage in the developing embryo, and it is highly expressed in the expanding blastocyst and then in the pluripotent cells of the egg cylinder. Transcription is down-regulated as the primitive ectoderm differentiates to form mesoderm, and by 8.5 days post coitum is restricted to migrating primordial germ cells. High-level OCT-4 gene expression is also observed in pluripotent embryo carcinoma and embryonic stem cell lines, and is down-regulated when these cells are induced to differentiate. Pig, mouse, and human OCT-4 promoter sequences are provided in International Patent Publication WO 9919469 (Biotransplant Inc.).

Other suitable control elements can be obtained from genes causing expression of markers characteristic of undifferentiated cells in the population but not of the differentiated cells. For example, SSEA-3, SSEA-4, Tra-1-60 and Tra-1-81 are characteristic of various types of undifferentiated pluripotent embryonic stem cells. The enzyme responsible for synthesis of SSEA-4 may have transcriptional control elements with the desirable expression specificity. A more recent example is the promoter for *Rex1* protein, a retanoic acid regulated zinc finger protein that is expressed in preimplantation embryos. The mouse *Rex1* promoter has been shown to act as an effective transcription marker for undifferentiated embryonic stem cells (Eiges et al., Current Biol. 11:514, 2001).

Suitability of particular elements can be estimated by analysis of gene transcript expression, for example, by microarray analysis. Reporter constructs can then be tested in differentiated and undifferentiated cells for the appropriate specificity, using a promoter or enhancer sequence from the identified cell-specific gene to control transcription of a reporter gene, such as green fluorescence protein, secreted alkaline phosphatase,  $\beta$ -glucuronidase, or  $\beta$ -galactosidase. Use of reporter constructs to test promoter specificity is illustrated below in Example 9.

#### *Effector Genes for Achieving Negative Selection*

A transcriptional regulatory element with appropriate specificity is operatively linked to an encoding region for a product that will provide elimination of cells in which it is expressed — either directly, or by rendering the cell susceptible to an otherwise innocuous external agent.

Suitable effector genes include those that encode a peptide toxin — such as ricin, abrin, diphtheria, gelonin, *Pseudomonas* exotoxin A, *Crotalus durissus terrificus* toxin, *Crotalus adamanteus* toxin, *Naja naja* toxin, and *Naja mocambique* toxin. Hughes et al., Hum. Exp. Toxicol. 15:443, 1996; Rosenblum et al., Cancer

Immunol. Immunother. 42:115, 1996; Rodriguez et al., Prostate 34:259, 1998; Mauceri et al., Cancer Res. 56:4311; 1996.

Also suitable are genes that induce or mediate apoptosis — such as the ICE-family of cysteine proteases, the Bcl-2 family of proteins, Bax, bclXs and caspases (Favrot et al., Gene Ther. 5:728, 1998; McGill et al., Front. Biosci. 2:D353, 1997; McDonnell et al., Semin. Cancer Biol. 6:53, 1995). Another potential anti-tumor agent is apoptin, a protein that induces apoptosis even where small drug chemotherapeutics fail (Pietersen et al., *Adv. Exp. Med. Biol.* 465:153, 2000). Koga et al. (Hu. Gene Ther. 11:1397, 2000) propose a telomerase-specific gene therapy using the hTERT gene promoter linked to the apoptosis gene Caspase-8 (FLICE). Gu et al. (Cancer Res. 60:5359, 2000) reported a binary adenoviral system that induced Bax expression via the hTERT promoter. They found that it elicited tumor-specific apoptosis in vitro and suppressed tumor growth in nude mice.

Also of interest are enzymes present in the lytic package that cytotoxic T lymphocytes or LAK cells deliver to their targets. Perforin, a pore-forming protein, and Fas ligand are major cytolytic molecules in these cells (Brandau et al., Clin. Cancer Res. 6:3729, 2000; Cruz et al., Br. J. Cancer 81:881, 1999). CTLs also express a family of at least 11 serine proteases termed granzymes, which have four primary substrate specificities (Kam et al., Biochim. Biophys. Acta 1477:307, 2000). Low concentrations of streptolysin O and pneumolysin facilitate granzyme B-dependent apoptosis (Browne et al., Mol. Cell Biol. 19:8604, 1999).

Other suitable effectors encode polypeptides having activity that is not itself toxic to a cell, but renders the cell sensitive to an otherwise nontoxic compound — either by metabolically altering the cell, or by changing a non-toxic prodrug into a lethal drug. Lethality to progeny with an undifferentiated phenotype only occurs when the prodrug is present. Thus, the prodrug can be combined with the cells while they are being differentiated, expanded, or maintained in vitro, to minimize the proportion of cells with undifferentiated phenotype. The reader will readily appreciate that the prodrug can also be given to a patient being treated with the cells, either simultaneously with the treatment, or at a subsequent time, in order to minimize the emergence of progeny with an undifferentiated phenotype in vivo.

Exemplary effector genes with this property encode thymidine kinase (*tk*), such as may be derived from a herpes simplex virus, and catalytically equivalent variants. The HSV *tk* converts the anti-herpetic agent ganciclovir (GCV) to a toxic product that interferes with DNA replication in proliferating cells.

U.S. Patent 5,631,236 (Baylor College of Medicine) outlines adenoviral vectors containing an HSV *tk* gene operatively linked to a promoter that expresses *tk* in cancer cells. U.S. Patent 5,997,859 and EP 702084 B1 (Chiron) pertain to replication-defective recombinant retrovirus, carrying a vector construct directing expression of HSV *tk* gene for converting an otherwise inert compound into a cytotoxic form. EP 415731 A1, EP 657540 A1, and EP 657541 A1 (Wellcome Foundation) propose retroviral vectors encoding an enzyme such as VZV *tk*, carboxypeptidase G2, alkaline phosphatase, penicillin-V amidase, and cytosine deaminase, for converting a prodrug into an agent toxic to a cancer cell. International Patent Publications WO 98/14593 and WO 00/46355 (Geron Corporation) describe constructs comprising HSV *tk* under control of hTERT promoter sequences.

The human HSV *tk* gene sequence is provided below (SEQ. ID NOS:2 & 3), along with illustrations of its use to target cells expressing TERT. Simultaneously or following expression of the gene in target cells, a convertible prodrug such as ganciclovir is added to the environment to effect depletion of the targets.

Another type of effector that renders the cell susceptible to an otherwise non-toxic agent is a gene that causes presentation of a foreign antigen on the cell membrane. The presented substance may be an alloantigen, a xenoantigen, or an antigen from a non-mammalian species for which specific antibody is readily available. Expression of the gene leads to presentation of the antigen on undifferentiated cells, which then can

be used to effect depletion by a suitable immunological separation – such as immunoaffinity (e.g., panning), fluorescence-activated cell sorting, or complement-mediated lysis.

When the transducing agent is a viral vector, the effector can be a viral gene required for replication of the virus. Essential genes for replication of adenovirus include the E4, E1a, E1b, and E2 regions. Essential genes for replication of HSV-1 include ICP6 and ICP4. These genes are placed under control of the specific promoter, and used to transduce cells in the differentiated cell population. The viruses then replicate specifically in any undifferentiated cells present, causing them to rupture. See International Patent Publication WO 00/46355 (Morin et al., Geron Corporation) for a description of lytic vectors that replicate in cells expressing TERT.

Another possible effector sequence is based on RNA-interference (RNAi) technology. Double-stranded or hairpin RNA corresponding to a portion of mature mRNA in a cell (such as a gene transcript) cause the target mRNA to be destroyed (Sharp et al., *Genes Dev.* 13:139, 1999; Wianny et al., *Nat. Cell Biol.* 2:70, 2000). For example, a plasmid containing a promoter that drives expression of a hairpin RNA (a transcript consisting of inverted repeats taken from the coding region of a cellular gene, separated by a short linker sequence, thus generating a synthetic RNA containing a double-stranded region) has been used to induce stable and inheritable RNAi effects in *C. elegans* (Tavernarakis et al.; *Nat. Genet.* 24:180, 2000).

In certain embodiments of this invention, a control element driving transcription in an undifferentiated cell (or a cell expression TERT) is operatively linked to an encoding sequence for hairpin RNAi that targets a particular gene transcript. The target gene is chosen to be essential for cell viability: for example, a basic transcription or translation factor, a tRNA gene, a ribosomal RNA subunit, or DNA or RNA polymerase. In one illustration, the hTERT promoter drives RNAi that inactivates a gene in the purine salvage pathway. In the presence of drugs such as aminopterin, *de novo* synthesis of purines is prevented, because the activity of the enzymes hypoxanthine-guanine phosphoribosyl transferase (HGPRT) and thymidine kinase (TK) is inhibited. Cells that possess HGPRT and TK survive in the presence of aminopterin, as long as the medium is supplemented with hypoxanthine and thymidine (HAT medium). Residual undifferentiated cells can be removed from the population by incubation with HAT medium. Transcripts of essential genes such as HGPRT and TK can also be targeted using other types of effector sequences – for example, antisense



polynucleotides, ribozymes, or encoding sequences for dominant negative analogs that lack a functional catalytic domain.

The effector region used in the vectors of this invention can be constructed so as to be functionally controlled by a molecular switch. Fusions between the ligand-binding domain of receptors result in molecules in which the normal function of the native protein is inhibited in the absence of the hormone recognized by the ligand-binding domain. A fusion protein is constructed comprising a switch molecule binding domain coupled to an effector domain, in such a way that binding of a ligand (such as a small molecule hapten) to the binding domain unmasks or activates the effector domain. Suitable ligand binding domains can be taken from a receptor (such the estrogen receptor) or an antibody. The effector domain can be any of the proteins already listed that are lethal to the cell, such as peptide toxins, endonucleases (meganucleases such as I-Sce -1 or humanized versions of standard restriction endonucleases), or mediators of apoptosis. The lethal function of the effector gene is quiescent, unless the ligand is present. This provides another system where the effector gene renders the cell susceptible to toxic effects of an external agent (in this case the ligand), which can be administered at will to control the depletion of undifferentiated cells, either in culture or in vivo.

The vector constructs for use in this invention can also contain a positive selection marker, such as an antibiotic resistance gene, that is also under control of the specific promoter. Exemplary is a vector having the configuration hTERT promoter - *tk* gene - IRES - neo. This is designed so that both the suicide effector and drug resistance gene are expressed under control of the TERT promoter. The internal ribosome entry site (IRES) sequence allows both the *tk* gene and the neo gene to be under transcriptional control of the hTERT promoter. A post-translational cleavage site, such as 2A sequences (Felipe et al., Gene Ther. 6:198, 1999) can be used to similar effect. Generation and selection of hES lines that have stably integrated such a construct is facilitated by the activity of the drug resistance gene in the undifferentiated cells. This has an advantage over co-transfection methods using a drug resistant gene under control of a different promoter, because the drug resistance gene will not be expressed in differentiated cells. This should avoid an unwanted immunological response by the host against the gene product in transplanted cells.

#### *Selection Techniques to Eliminate Undifferentiated Cells*

To deplete differentiated cell populations of undifferentiated cells, the effector gene is selectively expressed in the undifferentiated cells.

This can be accomplished in several ways. In one embodiment, the population is genetically altered using a vector in which a transcriptional control element of the appropriate specificity is operatively linked to the effector gene. The genetic alteration may be transient (for example, using an adenovirus vector), meaning that the level of expression diminishes as the cells divide. This is suitable for generating differentiated cell populations that will be free of heterologous genes at the time of therapy. The genetic alteration may also be permanent (for example, using a retroviral vector), meaning that the alteration is inheritable by progeny of the initially altered cell. This is suitable for generating differentiated cell populations that will have an ongoing corrective function as they proliferate in vitro or in vivo, to eliminate any undifferentiated or dedifferentiated cells that arise in the population.

Any suitable expression vector can be used. Suitable viral vector systems for producing stem cells altered according to this invention can be prepared using commercially available virus components. Viral vectors comprising effector genes are generally described in the publications referenced in the last section. Alternatively, vector plasmids can be introduced into cells by electroporation, or using lipid/DNA complexes, such as those described in U.S. Patent Nos. 5,578,475; 5,627,175; 5,705,308; 5,744,335; 5,976,567; 6,020,202; and 6,051,429. Exemplary is the formulation Lipofectamine 2000™, available from Gibco/Life

Technologies. Another exemplary reagent is FuGENE™ 6 Transfection Reagent, a blend of lipids in non-liposomal form and other compounds in 80% ethanol, obtainable from Roche Diagnostics Corporation.

In another embodiment, the effector gene is placed under control of an endogenous transcriptional control element, such as the hTERT or OCT-4 promoter. This can be effected, for example, by homologous recombination, using a vector comprising the effector encoding sequence, flanked on one side by the transcriptional control element and other upstream genomic sequence, and flanked on the other side by downstream genomic sequence for the targeted gene. U.S. Patent Nos. 5,464,764 and 5,631,153 describe a double-selection strategy, in which two sequences homologous to the gene target flank a positive selection marker, and a negative selection marker is attached to the 3' terminal of the second flanking region. U.S. Patent 5,789,215 reports the use of homologous recombination targeting vectors for modifying the cell genome of mouse embryonic stem cells. Other information of interest for homologous recombination targeting can be found in U.S. Patents 5,589,369, 5,776,774, and 5,789,215.

If the effector gene directly causes cell lysis or apoptosis, then the population will be depleted of undifferentiated cells upon culturing the cells under conditions where the control element is expected to cause transcription of the gene. However, if the effector gene is not directly lethal, but renders the cell susceptible to the lethal effects of an external agent, then depletion will be postponed until the external agent is provided. For example, where the gene is a prodrug converting enzyme, then depletion is effected upon placing the cells in an environment containing the prodrug. Where the gene is an antibody target, then depletion is effected upon placing the cells in an environment containing specific antibody, plus complement. The environment can be a culture vessel, in which case the agent can just be added to the culture medium at the requisite concentration. Alternatively or in addition, depletion can be performed in vivo, by administering the cell population to a subject, and simultaneously or sequentially administering the agent, if not already present.

Cell populations in which the majority of cells are differentiated can be genetically modified according to these procedures to deplete undifferentiated cells. Alternatively, a precursor population of relatively undifferentiated cells can be genetically modified according to these procedures, and then differentiated. In this situation, it is more typical to use an effector gene that does not kill the cells immediately upon expression, but renders the cells susceptible to the lethal effect of some external agent. In one illustration, undifferentiated pPS cells grown in culture are transduced with a retrovirus vector in which the herpes thymidine kinase gene is under control of the hTERT promoter. The cells are optionally selected for positive transduction, either by incorporating a selectable marker in the construct, or by measuring expression of the transduced gene, and proliferated in culture. When differentiated cells are desired, the population is taken through a differentiation procedure (for example, to make hepatocyte or neuron precursors, as described earlier). They are then cultured under conditions that permit expression of the *tk* gene in the presence of ganciclovir.

As an illustration where RNAi is the effector sequence, hES cells are stably transfected (e.g., by lipofection) with a construct consisting of 2 cassettes: one in which the PGK promoter drives the neomycin phosphotransferase gene (resulting in resistance to toxic neomycin analogs such as geneticin); the other in which the hTERT promoter drives an encoding region for RNAi that contains double-stranded regions from HGPRT or TK. Stably modified clones are isolated in a medium containing both geneticin and azaguanine or 6-mercaptopurine (to select for HGPRT negative cells), or in medium containing both geneticin and 5-bromodeoxyuridine (to select for TK negative cells). Alternatively, the transfection could be done with just the RNAi kit, in which case geneticin is omitted from the medium. After isolation of the surviving clones, these lines are induced to differentiate to the desired cell type, and exposed to HAT medium to kill any residual stem cells.

Cell populations may be obtained using these techniques that are "depleted" of undifferentiated cells, which indicates any significant reduction in the proportion of undifferentiated cells present. After the procedure

is effected, the proportion of undifferentiated cells may be decreased by 50% or even 90%. Depending on the control element and effector chosen, it may be possible to achieve differentiated cell populations that are "essentially free" of undifferentiated cells. This means that the population as a whole contains less than 1% of cells with the undifferentiated phenotype. Populations containing less than 0.2%, 0.05%, 0.01% , 20 ppm or 5 ppm undifferentiated cells are increasingly more preferred. For pPS cells, the presence of undifferentiated cells can be determined by counting cells expressing SSEA-4 by FACS analysis, or by counting cells expressing TERT or OCT-4 by fluorescence in-situ hybridization.

#### Use of Differentiated Cells

Cells prepared according to this invention can be used for a variety of commercially important research, diagnostic, and therapeutic purposes.

Because the cell populations of this invention are depleted of undifferentiated cells, they can be used to prepare antibodies and cDNA libraries that are specific for the differentiated phenotype. General techniques used in raising, purifying and modifying antibodies, and their use in immunoassays and immunoisolation methods are described in *Handbook of Experimental Immunology* (Weir & Blackwell, eds.); *Current Protocols in Immunology* (Coligan et al., eds.); and *Methods of Immunological Analysis* (Masseyeff et al., eds., Weinheim: VCH Verlags GmbH). General techniques involved in preparation of mRNA and cDNA libraries are described in *RNA Methodologies: A Laboratory Guide for Isolation and Characterization* (R.E. Farrell, Academic Press, 1998); *cDNA Library Protocols* (Cowell & Austin, eds., Humana Press); and *Functional Genomics* (Hunt & Livesey, eds., 2000).

Relatively homogeneous cell populations are particularly suited for use in drug screening and therapeutic applications.

#### Drug Screening

Differentiated pPS cells of this invention can be used to screen for factors (such as solvents, small molecule drugs, peptides, polynucleotides, and the like) or environmental conditions (such as culture conditions or manipulation) that affect the characteristics of differentiated cells.

In some applications, differentiated cells are used to screen factors that promote maturation, or promote proliferation and maintenance of such cells in long-term culture. For example, candidate maturation factors or growth factors are tested by adding them to pPS cells in different wells, and then determining any phenotypic change that results, according to desirable criteria for further culture and use of the cells.

Particular screening applications of this invention relate to the testing of pharmaceutical compounds in drug research. The reader is referred generally to the standard textbook "In vitro Methods in Pharmaceutical Research", Academic Press, 1997, and U.S. Patent 5,030,015). Assessment of the activity of candidate pharmaceutical compounds generally involves combining the differentiated cells of this invention with the candidate compound, determining any change in the morphology, marker phenotype, or metabolic activity of the cells that is attributable to the compound (compared with untreated cells or cells treated with an inert compound), and then correlating the effect of the compound with the observed change.

The screening may be done, for example, either because the compound is designed to have a pharmacological effect on certain cell types, or because a compound designed to have effects elsewhere may have unintended side effects. Two or more drugs can be tested in combination (by combining with the cells either simultaneously or sequentially), to detect possible drug-drug interaction effects. In some applications, compounds are screened initially for potential toxicity (Castell et al., pp. 375-410 in "In vitro Methods in

Pharmaceutical Research," Academic Press, 1997). Cytotoxicity can be determined in the first instance by the effect on cell viability, survival, morphology, and expression or release of certain markers, receptors or enzymes. Effects of a drug on chromosomal DNA can be determined by measuring DNA synthesis or repair. [<sup>3</sup>H]thymidine or BrdU incorporation, especially at unscheduled times in the cell cycle, or above the level  
5 required for cell replication, is consistent with a drug effect. Unwanted effects can also include unusual rates of sister chromatid exchange, determined by metaphase spread. The reader is referred to A. Vickers (PP 375-410 in "In vitro Methods in Pharmaceutical Research," Academic Press, 1997) for further elaboration.

#### *Therapeutic Use*

10 Differentiated cells of this invention can also be used for tissue reconstitution or regeneration in a human patient in need thereof. The cells are administered in a manner that permits them to graft to the intended tissue site and reconstitute or regenerate the functionally deficient area.

In one example, neural stem cells are transplanted directly into parenchymal or intrathecal sites of the central nervous system, according to the disease being treated. Grafts are done using single cell suspension or small aggregates at a density of 25,000-500,000 cells per  $\mu$ L (U.S. Patent 5,968,829). The efficacy of neural  
15 cell transplants can be assessed in a rat model for acutely injured spinal cord as described by McDonald et al. (Nat. Med. 5:1410, 1999). A successful transplant will show transplant-derived cells present in the lesion 2-5 weeks later, differentiated into astrocytes, oligodendrocytes, and/or neurons, and migrating along the cord from the lesioned end, and an improvement in gait, coordination, and weight-bearing.

20 Certain neural progenitor cells embodied in this invention are designed for treatment of acute or chronic damage to the nervous system. For example, excitotoxicity has been implicated in a variety of conditions including epilepsy, stroke, ischemia, Huntington's disease, Parkinson's disease and Alzheimer's disease. Certain differentiated cells of this invention may also be appropriate for treating dysmyelinating disorders, such as Pelizaeus-Merzbacher disease, multiple sclerosis, leukodystrophies, neuritis and  
25 neuropathies. Appropriate for these purposes are cell cultures enriched in oligodendrocytes or oligodendrocyte precursors to promote remyelination.

Hepatocytes and hepatocyte precursors prepared according to this invention can be assessed in animal models for ability to repair liver damage. One such example is damage caused by intraperitoneal injection of D-galactosamine (Dabeva et al., Am. J. Pathol. 143:1606, 1993). Efficacy of treatment can be  
30 determined by immunohistochemical staining for liver cell markers, microscopic determination of whether canalicular structures form in growing tissue, and the ability of the treatment to restore synthesis of liver-specific proteins. Liver cells can be used in therapy by direct administration, or as part of a bioassist device that provides temporary liver function while the subject's liver tissue regenerates itself following fulminant hepatic failure.

35 The efficacy of cardiomyocytes prepared according to this invention can be assessed in animal models for cardiac cryoinjury, which causes 55% of the left ventricular wall tissue to become scar tissue without treatment (Li et al., Ann. Thorac. Surg. 62:654, 1996; Sakai et al., Ann. Thorac. Surg. 8:2074, 1999; Sakai et al., J. Thorac. Cardiovasc. Surg. 118:715, 1999). Successful treatment will reduce the area of the scar, limit scar expansion, and improve heart function as determined by systolic, diastolic, and developed pressure.  
40 Cardiac injury can also be modeled using an embolization coil in the distal portion of the left anterior descending artery (Watanabe et al., Cell Transplant. 7:239, 1998), and efficacy of treatment can be evaluated by histology and cardiac function. Cardiomyocyte preparations embodied in this invention can be used in therapy to regenerate cardiac muscle and treat insufficient cardiac function (U.S. Patent 5,919,449 and WO 99/03973).

*The examples that follow are provided by way of further illustration,  
and are not meant to imply any limitation in practicing the claimed invention.*

5

EXAMPLESExample 1: Feeder-free passage of hES cells

In this experiment, undifferentiated hES cells that had been maintained on primary mouse embryonic feeder cells were harvested, and then maintained in the absence of feeders. The culture wells were coated with Matrigel®, and the cells were cultured in the presence of conditioned nutrient medium obtained from a culture of irradiated primary fibroblasts.

*Preparation of conditioned media (CM) from primary mouse embryonic fibroblasts (mEF):*

Fibroblasts were harvested from T150 flasks by washing one time with  $\text{Ca}^{++}/\text{Mg}^{++}$  free PBS and incubating in 1.5-2 mL trypsin/EDTA (Gibco) for about 5 min. After the fibroblasts detached from the flask, they were collected in mEF media (DMEM + 10% FBS). The cells were irradiated at 4000 rad (508 sec at 140kV: shelf setting 6 in a Torrex™ generator), counted and seeded at about 55,000 cells  $\text{cm}^{-2}$  in mEF media (525,000 cells/well of a 6 well plate). After at least 4 hours the media were exchanged with SR containing ES media (containing bFGF), using 3-4 mL per 9.6  $\text{cm}^2$  well of a 6 well plate. Conditioned media was collected daily for feeding of hES cultures. Alternatively, medium was prepared using mEF plated in culture flasks, exchanging medium daily at 0.3-0.4 mL  $\text{cm}^{-2}$ . Before addition to the hES cultures, the conditioned medium was supplemented with 4 ng/mL of human bFGF (Gibco). Fibroblasts cultures were used in this system for about 1 week, before replacing with newly prepared cells.

25 *Matrigel® coating:*

Growth Factor Reduced Matrigel® or regular Matrigel® (Becton-Dickinson, Bedford MA) was thawed at 4°C. The Matrigel® was diluted 1:10 to 1:500 (typically 1:30) in cold KO DMEM. 0.75-1.0 mL of solution was added to each 9.6  $\text{cm}^2$  well, and incubated at room temp for 1 h. The coated wells were washed once with cold KO DMEM before adding cells. Plates were used within 2 h after coating, or stored in DMEM at 4°C and used within ~1 week.

*Human ES culture:*

Undifferentiated hES colonies were harvested from hES cultures on feeders as follows. Cultures were incubated in ~200 U/mL collagenase IV for about 5 minutes at 37 °C. Colonies were harvested by picking individual colonies up with a 20  $\mu\text{L}$  pipet tip under a microscope or by scraping and dissociating into small clusters in conditioned medium (CM). These cells were then seeded onto Matrigel® in conditioned media at 15 colonies to each 9.6  $\text{cm}^2$  well (If 1 colony is ~10,000 cells, then the plating density is ~15,000 cells  $\text{cm}^{-2}$ ).

The day after seeding on Matrigel®, hES cells were visible as small colonies (~100-2,000 cells) and there were single cells in-between the colonies that appeared to be differentiating or dying. As the hES cells proliferated, the colonies became quite large and very compact, representing the majority of surface area of the culture dish. The hES cells in the colonies had a high nucleus to cytoplasm ratio and had prominent nucleoli, similar to hES cells maintained on feeder cells. At confluence, the differentiated cells in between the colonies represented less than 10% of the cells in the culture.

Six days after seeding, the cultures had become almost confluent. The cultures were split by incubating with 1 mL ~200 U/mL Collagenase IV solution in KO DMEM for ~5 minutes at 37 °C. The collagenase solution was aspirated, 2 mL hES medium was added per well, and the hES cells were scraped from the dish with a pipette. The cell suspension was transferred to a 15 mL conical tube, brought up to a volume of 6 mL, and gently triturated to dissociate the cells into small clusters of 10-2000 cells. The cells were then re-seeded on Matrigel® coated plates in CM, as above. Cells were seeded at a 1:3 or 1:6 ratio, approximately 90,000 to 170,000 cells cm<sup>-2</sup>, making up the volume in each well to 3 mL. Medium was changed daily, and the cells were split and passaged again at 13 d and again at 19 d after initial seeding.

On day 19 after initial seeding, cells were harvested and evaluated for surface marker expression by immunofluorescence cell cytometry, using labeled antibodies specific for cell surface markers. For the hES cells maintained in the absence of feeders, a high percentage express SSEA-4, Tra-1-60 or Tra-1-81. These 3 markers are expressed on undifferentiated human ES cells that are maintained on feeders (Thomson et al., 1998). In addition, there is very little expression of SSEA-1, a glycolipid that is not expressed (or expressed at low levels) on undifferentiated ES cells. Immunohistochemical evaluation of SSEA-4, Tra-1-60 and Tra-1-81 indicates that the expression of these markers is localized to the ES colonies, not the differentiated cells in between the colonies.

Cultures of hES cells have been grown in the absence of feeder cells for over 180 days after initial seeding, with no apparent change in the proliferative capacity or phenotype. Human ES cells maintained on Matrigel® in mEF conditioned medium have a doubling time of about 31-33 hours, similar to the proliferation rate for hES cells grown on mEF feeder cells. H1 cells after 64 days of feeder-free culture showed a normal karyotype.

#### Example 2: Phenotypic markers of hES cells in feeder-free culture

Undifferentiated hES cells express SSEA-4, Tra-1-60, Tra-1-81, OCT-4, and hTERT. The expression of these markers decreases upon differentiation. In order to assess whether the cells maintained in feeder-free conditions retained these markers, cells were evaluated by immunostaining, reverse transcriptase PCR amplification, and assay for telomerase activity.

For analysis by fluorescence-activated cell sorting (FACS), the hES cells were dissociated in 0.5 mM EDTA in PBS and resuspended to about  $5 \times 10^5$  cells in 50 µL diluent containing 0.1% BSA in PBS. For analyzing surface marker expression, cells were incubated in the primary antibodies, including IgG isotype control (0.5 µg/test), IgM isotype control (1:10), SSEA-1 (1:10), SSEA-4 (1:20), Tra-1-60 (1:40) and Tra-1-81 (1:80), diluted in the diluent at 4°C for 30 min. After washing with the diluent, cells were incubated with rat anti-mouse kappa chain antibodies conjugated with PE (Becton Dickinson, San Jose, CA) at 4°C for 30 min. Cells were washed and analyzed on FACScalibur™ Flow Cytometer (Becton Dickinson, San Jose, CA) using CellQuest™ software.

Similar to the hES cells on feeders, cells on Matrigel®, laminin, fibronectin or collagen IV expressed SSEA-4, Tra-1-60 and Tra-1-81. There was very little expression of SSEA-1, a glycolipid that is not expressed by undifferentiated hES cells.

For analysis by immunocytochemistry, cells were incubated with primary antibodies, including SSEA-1 (1:10), SSEA-4 (1:20), Tra-1-60 (1:40) and Tra-1-81 (1:80), diluted in knockout DMEM at 37°C for 30 min. Cells were then washed with warm knockout DMEM and fixed in 2% paraformaldehyde for 15 min. After washing with PBS, cells were incubated with 5% goat serum in PBS at room temp for 30 min, followed by incubation with the FITC-conjugated goat anti-mouse antibodies (1: 125) (Sigma) at room temp for 30 min.

Cells were washed, stained with DAPI and mounted. The staining was typically performed ~2 days after passaging. Cells were also examined for expression of alkaline phosphatase, a marker for undifferentiated ES cells. This was performed by culturing the cells on chamber slides, fixing with 4 % paraformaldehyde for 15 min, and then washing with PBS. Cells were then incubated with alkaline phosphatase substrate (Vector Laboratories, Inc., Burlingame, CA) at room temperature in the dark for 1 h. Slides were rinsed for 2-5 min in 100% ethanol before mounting.

The results showed that SSEA-4, Tra-1-60, Tra-1-81, and alkaline phosphatase were expressed by the hES colonies on Matrigel® or laminin, as seen for the cells on feeders — but not by the differentiated cells in between the colonies.

**Figure 1** shows OCT-4 and hTERT expression of H1 cells on feeders and off feeders, as detected by reverse-transcriptase PCR amplification. For radioactive relative quantification of individual gene products, QuantumRNA™ Alternate18S Internal Standard primers (Ambion, Austin TX, USA) were employed according to the manufacturer's instructions. Briefly, the linear range of amplification of a particular primer pair was determined, then coamplified with the appropriate mixture of alternate18S primers:competimers to yield PCR products with coinciding linear ranges. Before addition of AmpliTaq™ (Roche) to PCR reactions, the enzyme was pre-incubated with the TaqStart™ antibody (ProMega) according to manufacturer's instructions. Radioactive PCR reactions were analyzed on 5% non-denaturing polyacrylamide gels, dried, and exposed to phosphorimage screens (Molecular Dynamics) for 1 hour. Screens were scanned with a Molecular Dynamics Storm 860 and band intensities were quantified using ImageQuant™ software. Results are expressed as the ratio of radioactivity incorporated into the hTERT or OCT-4 band, standardized to the radioactivity incorporated into the 18s band.

Primers and amplification conditions for particular markers are as follows. OCT-4: Sense (SEQ. ID NO:4) 5'-CTTGCTGCAG AAGTGGGTGG AGGAA-3'; AntiSense (SEQ. ID NO:5) 5'-CTGCAGTGTG GGTTCGGGC A-3'; alternate18:competimers 1:4; 19 cycles (94° 30 sec; 60° 30 sec; 72° 30 sec). hTERT: Sense (SEQ. ID NO:6) 5'-CGGAAGAGTG TCTGGAGCAA-3'; AntiSense (SEQ. ID NO:7) 5'-GGATGAAGCG GAGTCTGGA-3'; alternate18:competimers 1:12; 34 cycles (94° 30 sec; 60° 30 sec; 72° 30 sec).

hTERT and OCT-4 expression was seen in all the culture conditions except Matrigel® and regular medium. Furthermore, after exposure of cells to retinoic acid (RA) or dimethyl sulfoxide (DMSO), factors that promote cell differentiation, the expression of hTERT was markedly decreased.

**Figure 2** shows telomerase activity measured by TRAP activity assay (Kim et al., Science 266:2011, 1997; Weinrich et al., Nature Genetics 17:498, 1997). All the cultures conditions showed positive telomerase activity after 40 days on Matrigel®, laminin, fibronectin or collagen IV in mEF conditioned medium.

### Example 3: Differentiation of hES cells

In this experiment, differentiation using standard methods of aggregate formation was compared with a direct differentiation technique.

For the aggregate differentiation technique, monolayer cultures of rhesus and human ES lines were harvested by incubating in Collagenase IV for 5-20 min, and the cells were scraped from the plate. The cells were then dissociated and plated in non-adherent cell culture plates in FBS-containing medium. The plates were placed into a 37°C incubator, and in some instances, a rocker was used to facilitate maintaining aggregates in suspension. After 4-8 days in suspension, aggregate bodies formed and were plated onto a substrate to allow for further differentiation.

For the direct differentiation technique, suspensions of rhesus and human ES cells were prepared in a similar fashion. The cells were then dissociated by trituration to clusters of ~50-100 cells, and plated onto glass coverslips treated with poly-ornithine. The cells were maintained in serum containing medium, or defined medium for 7-10 days before analysis.

- 5 Cells from both preparations were fixed and tested by immunoreactivity for  $\beta$ -tubulin III and MAP-2, which is characteristic of neurons, and glial fibrillary acidic protein (GFAP), which is characteristic of astrocytes. Results are shown in Table 1.

**TABLE 1: Comparison of hPS Differentiation Methods**

ES Cell Line used for differentiation		Differentiation via Aggregate Bodies		Direct Differentiation	
		Neurons	Astrocytes	Neurons	Astrocytes
R366.4	(Rhesus line)	+	+	+	+
R278.5	(Rhesus line)	+	+	+	+
R456	(Rhesus line)	+	+	+	+
H9	(Human line)	+	+	+	+
H9.1	(Clone of H9)	(Not Done)	(Not Done)	+	+
H9.2	(Clone of H9)	+	+	+	+

- 10 Rhesus and human ES lines differentiated into cells bearing markers for neurons and astrocytes, using either the aggregate or direct differentiation technique. In the rhesus cultures, percentage of aggregates that contained neurons ranged from 49% to 93%. In the human lines examined, the percentage of aggregates containing neurons ranged from 60% to 80%. Double labeling for GABA and  $\beta$ -tubulin indicated that a sub-  
 15 population of the neurons express the inhibitory neurotransmitter GABA. In addition, astrocytes and oligodendrocytes were identified with GFAP immune reactivity and GalC immune reactivity, respectively. Therefore, the human and rhesus ES cells have the capacity to form all three major cell phenotypes in the central nervous system.

- The effect of several members of the neurotrophin growth factor family was examined. hES cells were differentiated by harvesting with collagenase, dissociating, and reseeded onto poly-ornithine coated cover  
 20 slips. The cells were plated into DMEM/F12 + N2 + 10% FBS overnight. The following day, the serum was removed from the medium and replaced with 10 ng/mL human bFGF and the growth factor being tested. After 24 hours, bFGF was removed from the medium. These cultures were fed every other day. They were fixed after 7 days of differentiation and immunostained for analysis. The number of neurons was evaluated by counting cells positive for  $\beta$ -tubulin. Cultures maintained in the presence of 10 ng/mL brain derived  
 25 neurotrophic factor (BDNF) formed approximately 3-fold more neurons than the control cultures. Cultures maintained in neurotrophin-3 (1 ng/mL) formed approximately 2-fold more neurons than control cultures.

- In a subsequent experiment, suspensions of human ES cells were prepared from parental line H9 and two subcloned lines. The cells were harvested using collagenase IV, and then replated onto poly-ornithine coated glass slides in medium containing 20% FBS. The cultures were then fed every other day for 7-10 days,  
 30 then fixed for immunostaining. From each of these lines, a number of differentiated cells stained positively for



muscle-specific actin (antibody from Dako), but were negative for cardiac troponin I. Several patches of cells stained positively for  $\alpha$ -fetoprotein, indicating the presence of endoderm cells.

Example 4: Comparison of direct differentiation with differentiation through embryoid bodies

5 To induce direct differentiation, undifferentiated hES cells were harvested and re-plated directly into differentiating conditions. Considerable cell death was apparent upon plating, but many cells adhered and began to proliferate and/or differentiate. In cultures differentiated using serum containing conditions, the cultures continued to proliferate and reached confluence within 5-10 days. At this time, the cultures contained a heterogeneous population that displayed many different morphologies. Immunocytochemistry revealed  
10 ectoderm, mesoderm and endoderm lineages using antibodies against  $\beta$ -tubulin III, muscle specific actin and  $\alpha$ -fetoprotein, respectively. The positive staining for all of these cell types appeared in patches that were sometimes quite dense, therefore it was difficult to accurately quantify the percentages of each cell type.

In order to increase the percentage of neurons, the hES cells were plated onto poly-ornithine coated glass coverslips and cultures in defined media. Although these data indicate that cells from all three germ  
15 layers can be derived without the production of EBs, cardiomyocytes were not identified.

By way of comparison, hES cells were induced to differentiate by generating embryoid bodies (EBs). In these experiments, ES cells were harvested and replated in suspension cultures. Although initially a marked amount of cell death was observed, after 2-3 days the remaining cells formed aggregates. EBs were maintained for as many as 16 days in culture and were still viable and formed many structures after subsequent  
20 plating. Later stage human EBs often showed a cystic morphology and sometimes gave rise to beating EBs.

To assess cardiomyocyte formation, EBs were transferred to gelatin-coated plates or chamber slides after 4 days in the suspension cultures. The EBs attached to the surface after seeding, proliferated and differentiated into different types of cells. Spontaneously contracting cells were observed in various regions of the culture at differentiation day 8 and the number of beating regions increased until about day 10. In some  
25 cases, more than 75% of the EBs had contracting regions. Beating cells were morphologically similar to mouse ES cell-derived beating cardiomyocytes. In addition, the expression of the cardiac specific marker cardiac troponin I was examined at differentiation day 15 using immunocytochemistry. Individual contracting foci in the differentiated cultures were photographed to record the contracting area before the culture was fixed. The culture was then evaluated for cardiac cTnI expression and matched to the original photographs to determine  
30 the percentage of contracting areas that were positive for cTnI staining. As a control, cells adjacent to the contracting foci were also examined for cTnI staining. In these cultures 100% of the contracting areas showed positive immunoreactivity, while minimal immunoreactivity was observed in the non-beating cells.

Cultures of differentiated EBs were subjected to Western blot analysis using monoclonal antibody against cTnI. This assay gave a strong 31 kDa protein signal, corresponding to the size of the purified native  
35 human cardiac Tn I. cTnI was detected in differentiated human ES cells containing contracting cells but not in undifferentiated ES cells or differentiated cultures with no evidence of contracting cells, suggesting the specific detection of cardiomyocytes. As a control, the blot was reprobed with  $\beta$ -actin specific antibody, confirming the presence of similar amounts of proteins in all samples.

In other experiments, EBs were cultured for 8 or 16 days and maintained as adherent cultures for an  
40 additional 10 days. RNA was prepared from the differentiated human ES cells and semiquantitative RT-PCR was performed to detect the relative expression of the endoderm-specific products  $\alpha_1$ -anti-trypsin, AFP, and albumin. Low levels of  $\alpha_1$ -anti-trypsin and AFP were detected in the undifferentiated cultures; little or no albumin was detected in the same cultures. All 3 markers were detected at significantly higher levels after

differentiation. Expression of all 3 endoderm markers was higher in cultures derived from 8 day embryoid bodies than 16 day embryoid bodies.

Example 5: Transfection and transduction of hES cells maintained on primary mEF feeder layers

5 hES cultures were maintained in a growth medium composed of 80% KO DMEM (Gibco) and 20% Serum Replacement (Gibco) supplemented with 1% non-essential amino acids, 1 mM glutamine, 0.1 mM  $\beta$ -mercaptoethanol and 4 ng/mL hbFGF (Gibco).

Plates were coated with a solution of 0.5% gelatin (Sigma) at 37° overnight before the addition of cells. Primary mEFs were cultured in standard mEF medium, and split 1:2 every 2 days for up to 5 splits. Subconfluent  
10 cultures of mEFs were detached with trypsin, resuspended in 10 mL medium, and irradiated with a cumulative dose of 3500-4000 rads with a Torrex™ 150D X-ray generator. Irradiated cells were pelleted at  $400 \times g$  for 5 min and resuspended at  $1.25 \times 10^5$  cells per mL in standard mEF medium. Individual wells of a 6-well plate were seeded with  $3.75 \times 10^5$  irradiated mEFs per well; individual wells of a 24-well plate were seeded with 75,000 irradiated mEFs per well.

15 Transfection was performed as follows. hES cells plated in 6 well plates were removed from the feeder layer with collagenase (~200 units/mL) at 37° for 7-10 min. When colonies began to detach, the collagenase from each well was aspirated and replaced with 2 mL of standard hES growth medium/well. The hES cells were removed by scraping the surface of a single well with a 5 mL pipet and transferred to a 50 mL conical tube. Additional hES growth medium was added to a final volume of 10 mL. The cell suspension was  
20 triturated 10-12 times with a 10 mL pipet, and an additional 8 mL of standard hES growth medium added. Three mL of the cell suspension were added to each well of 6 well plates that were pre-coated with gelatin and mEF feeder layers as described above (i.e., 1 well of a 6 well plate was sufficient to seed 6 wells of a new plate).

Replated hES cells were tested with a number of different transfection systems to determine whether  
25 genetic alteration of hES cells could be achieved without causing differentiation. Systems tested included the following: Mammalian Transfection Kit (CaPO4 and DEAE reagents), Stratagene cat # 200285; TransIT-LT1 Mirus™ (Panvera), cat # MIR 2310; Polybrene (Sigma); Poly-L-Lysine (Sigma); Superfect™ (Qiagen); Effectene™ (Qiagen); Lipofectin™ (Life Technologies); Lipofectamine (differs from Lipofectamine 2000™) (Life Technologies); Cellfectin™ (Life Technologies); DMRIE-C (Life Technologies); Lipofectamine 2000 (Life  
30 Technologies); and electroporation using BioRad™ Gene pulser.

Under the conditions used, Lipofectamine 2000™ (Gibco Life Technologies cat # 11668019, patent pending) and FuGENE™ (trademark of Fugent L.L.C.; a proprietary blend of lipids and other components, purchased from Roche Diagnostic Corporation cat # 1 814 443) both resulted in good transfection efficiency. The efficiency was generally best if these reagents were contacted with replated hES cells ~48 h after the  
35 replating.

Transfection using Lipofectamine 2000™ was conducted as follows: The plasmid DNA (3-5  $\mu$ g of pEGFP-C1, ClonTech cat. # 6084-1) was diluted in water to a final volume of 100  $\mu$ L. In pilot experiments, 5 to 30  $\mu$ L of Lipofectamine 2000™ (Gibco, cat # 11668-019) were diluted in OptiMEM™ (Gibco, cat # 11-58-021) to a final volume of 100  $\mu$ L. The DNA solution was then added slowly to the Lipofectamine 2000™ solution and  
40 mixed gently. The mixture was incubated at room temperature for 20-30 min before being supplemented with 800  $\mu$ L of OptiMEM™. Cells were washed with 3 mL of pre-warmed OptiMEM™ and incubated in 0.5-1 mL of the DNA/lipid mixture solution at 37°C for 4 h, per well (9.6 cm<sup>2</sup>). In some experiments, at 4 h the complex was removed before the addition of 4 mL of mEF-conditioned medium; in others sufficient mEF-conditioned medium

was added to the wells to reach a final volume of 3.5 mL and the mixture was left on the cells overnight. In other experiments the DNA/lipid mixture was added to wells containing sufficient mEF-conditioned medium such that the final volume was 3.5 mL, and the cells were incubated in this mixture overnight.

Transfection using FuGENE™ was conducted as follows. Each well was transfected with 10 µg DNA using FuGENE™ 6 (Roche Diagnostics Corp.), at a ratio of 3:2 FuGENE™ reagent to DNA as described by the manufacturer's directions. OptiMEM™ serum-free medium was used in the transfections. In the "old protocol", 4 h after the addition of the FuGENE™-DNA complex, 2.5 mL of standard hES growth medium was added to each transfected well. In the revised protocol ("3:2 L"), transfected wells were not re-fed with standard hES growth medium. Twenty-four hours after transfection, GFP-expression was assessed by flow cytometry.

Forty-eight hours before transfection, hES cells were seeded onto 6 well plates that had been coated with gelatin and mEF feeder layers as described above. hES cells were transfected using FuGENE™ 6 (Roche) or Lipofectamine 2000™ (Gibco) according to the manufacturers' instructions. Twenty-four hours after transfection, cells were assessed for GFP expression by inspection under a fluorescent microscope or flow cytometry. In the experiment shown in Fig. 1, three methods were compared: the standard Lipofectamine 2000™ protocol, the standard FuGENE™ protocol, and a variant FuGENE™ protocol in which the DNA/lipid mix was left on the cells overnight. The results demonstrated that while Lipofectamine 2000™ consistently yielded a higher percentage of GFP-expressing cells, the variant FuGENE™ protocol resulted in GFP-expressing cells with a higher mean fluorescence intensity.

Transient transductions using adenoviral vectors were conducted as follows. The vector Ad5CMV5-GFP (referred to here as Ad5GFP) contains the green fluorescent protein encoding region under control of the CMV promoter, and was purchased from Quantum Biotechnologies, cat # ADV0030. Seventy-two hours before transduction, hES cells were seeded onto 24 well plates that had been coated with gelatin and mEF feeder layers as described above. Before transduction, 3 wells of hES cells were detached with a solution of 0.05% trypsin/5mM EDTA (Sigma) at 37°, resuspended in 500 µL of standard mEF growth medium, and counted with a hemocytometer (the 75,000 mEF feeder cells were subtracted from each well) to establish the cell number before transfection. The adenovirus stock was thawed on ice immediately prior to use.

For infection with Ad5GFP, growth media was aspirated from the wells containing hES cells and replaced with 1 mL of hES growth medium plus 9 µL of Ad5 GFP stock (MOI of 40). Two hours later, the virus-containing medium was replaced with 1 mL of hES growth medium per well. Each transduced well was re-fed with 1 mL of fresh hES growth medium every 24 hours. GFP expression was assessed by flow cytometry. The results from a typical experiment indicated that expression was highest at 24 hr after transduction but persisted for at least 8 days at low levels (by the later time points, extensive differentiation had occurred due to overgrowth of the hES cells).

#### Example 6: Preparation of the immortalized feeder cell line NH190

In this example, a permanent mouse cell line was established that is suitable for conditioning medium for the culture of primate pluripotent stem (pPS) cells. The NHG190 line is a mouse embryonic fibroblast cell line immortalized with telomerase that is triple drug resistant, and expresses green fluorescent protein (GFP).

Two mouse strains were obtained from Jackson Laboratory (Bar Harbor, Maine) that have a transgene for resistance to the antibiotics neomycin or hygromycin. The C57BL/6J TgN(pPGKneobpA)3Ems mice and C57BL/6J-TgN(pPWL512hyg)1Ems mice from Jackson Labs were cross-bred. Embryos that were both neomycin- and hygromycin-resistant were dissected at day 13.5 post conception according to standard protocols for preparing mouse embryonic fibroblasts (mEF) for feeder layers (E.J. Robertson, pp. 71-112 in

*Teratocarcinoma and Embryonic Stem Cell Lines*, ed. E. J. Robertson, Oxford: IRL Press, 1987). The derived mEF cells were stored frozen.

The mEFs were thawed in growth medium containing 20% fetal calf serum (HyClone), 2 mM L-glutamine (Gibco/BRL), 80% DMEM (Gibco/BRL). The cells were expanded using 1:2 split ratios for 4 passages. Two flasks that had reached ~75% confluence were fed with fresh medium 4 h before electroporation. Cells were removed from the flasks with 0.5% trypsin/500 mM EDTA (Gibco/BRL), pelleted at  $400 \times g$  for 5 min at room temperature, and resuspended in the growth medium at a concentration of  $4 \times 10^6$  cells/mL.

The cell suspension was divided into two 500  $\mu$ L aliquots and transferred to two 0.4 cm gap electroporation cuvettes (BioRad). One cuvette received 5  $\mu$ g of the control plasmid (pBS212; puromycin-resistance gene driven by the SV40 early enhancer/promoter); the other received 5  $\mu$ g of pGRN190, comprising the murine telomerase reverse transcriptase (mTERT) coding region driven by MPSV promoter plus puromycin resistance gene driven by the SV40 early enhancer/promoter. The cells and DNA were mixed by hand, and electroporated using a BioRad gene Pulser with a BioRad capacitance extender at a setting of 300V, 960  $\mu$ F.

Each aliquot of cells was transferred to an individual 150 cm plate containing 25 mL of growth medium. The medium on the plates was exchanged on the following day, and on the next day, growth medium was replaced by growth medium plus 0.5  $\mu$ g/mL puromycin. The medium on the plates was exchanged for fresh puromycin-containing medium every 48 hrs until 29 days after electroporation. At this time, large individual colonies of puromycin-resistant cells were evident in both the pBS212- and pGRN190- electroporated plates. Ten colonies from the control plate and 12 from the pGRN190-electroporated plate were isolated with cloning cylinders and each colony was transferred to 1 well of a 48-well plate (1 well per colony).

One week later, all surviving colonies that had expanded to reach confluence in the 48 well plate (three control colonies, 1 pGRN190-electroporated colony) were transferred individually to wells of a 24 well plate. Six days later, the only colony that had continued to expand was derived from the pGRN190-electroporated plate, and was subsequently designated **NH190**. The cells were maintained in growth medium plus 0.5  $\mu$ g/mL puromycin. Analysis for telomerase activity by TRAP assay (Kim et al., *Nucleic Acids Res.* 25:2595, 1997) demonstrated that NH190 cells express functional telomerase activity.

To facilitate monitoring of the cells in mixed culture populations and in vivo, NH190 cells were further infected with a retroviral construct conferring expression of green fluorescent protein (GFP). The enhanced GFP sequence from plasmid pEGFP-1 is one of the Living Colors™ fluorescent protein vectors, available from ClonTech. It contains an enhanced GFP encoding region, with changes that alter restriction nuclease cleavage sites, and shift the excitation and emission wavelengths of the encoded protein. The EGFP-1 sequence was cloned into the vector pMSCV.neo, ClonTech cat # K1062-1. NH190 cells were transduced with the engineered vector, and GFP positive cells were separated by FACS sorting. The GFP expressing cell line was designated **NHG190**. These cells have been carried in culture for over 3 months.

#### Example 7: Genetic modification of hES cells maintained on NHG190 feeder cells

NHG190 cells were cultured in DMEM (Gibco) plus 20% fetal bovine serum (HyClone) and 5 mM glutamine. Cells were split 1:10 every 3 d. Subconfluent cultures were detached with trypsin, suspended in 10 mL medium, and irradiated with a cumulative dose of 3500 rads with a Torrex™ 150D X-ray generator. Irradiated cells were pelleted at  $400 \times g$  for 5 min and resuspended at  $1.25 \times 10^5$  cells per mL in either NHG190 medium or standard hES medium.

Conditioned medium was prepared by plating NHG190 cells at  $4.08 \times 10^4 \text{ cm}^{-1}$  on gelatin-coated plates. At 18-24 h after plating, medium was exchanged for standard hES medium with 4 ng/mL added bFGF. The medium was conditioned by the cells for 18-24 h, harvested, and an additional 4 ng/mL bFGF was added. The medium was used to support hES cell cultures the same day as it was collected. Irradiated NHG190 cells could be used for preparing conditioned medium for 7-10 days.

hES cells were transfected as follows. The cells were removed from the feeder layer using collagenase (~200 U/mL) at 37°C for 7-10 min, and transferred to a 50 mL conical tube. hES growth medium was added to a final volume of 10 mL; the suspension was triturated 10-12 times with a 10 mL pipet, and another 8 mL hES medium was added. Three mL of cell suspension was added to each well in a 6-well plate precoated with Matrigel® and NHG190 feeder cells.

Forty-eight hours after seeding, the hES were transfected with 10 µg DNA per well using FuGENE™ 6 (Roche) according to manufacturer's protocol in OptiMEM™ serum-free medium. The DNA was a plasmid containing the PGK promoter driving *neo<sup>r</sup>*. Four h later, 3 mL of NHG190-conditioned medium was added to each transfected well. Cells were re-fed daily with 3 mL conditioned medium. Forty-eight h after transfection, the cells were layered with NHG190 conditioned medium containing 200 µg/mL added geneticin (Sigma), which was replaced daily thereafter. After 3 days of selection, additional irradiated NHG190 feeder cells were added ( $1.25 \times 10^5$  cells/well in hES medium). Twenty-four h later, the medium was again replaced with NHG190-conditioned medium containing 200 µg/mL geneticin, replaced daily.

Individual colonies were isolated and expanded through another round of selection. After a further 5 days, individual colonies were identified by microscope and marked on the outside of the dish. Medium was removed, and replaced with collagenase (~200 U/mL). Individual colonies were picked using a p20 pipet tip, and transferred to individual tubes containing 2 mL NHG190 conditioned medium (without geneticin). The suspension was triturated 5 times to disaggregate colonies, and the contents of each tube were transferred to a well of a 12-well plate coated with gelatin and irradiated NHG190 cells ( $1.875 \times 10^5$  cells/well). Cells were fed 24 h later with 2 mL fresh conditioned medium. Two days after seeding, cells were layered with 2 mL conditioned medium containing 200 µg/mL geneticin, replaced daily for 5 days. As each well became 50-75% confluent, the cells were detached with collagenase, transferred to 6 mL conditioned medium, and triturated 10-12 times. 3 mL cell suspension was added to each of 2 wells of a 6-well plate coated with gelatin and irradiated NHG190 cells ( $3.75 \times 10^5$  cells/well); the cells were re-fed with 3 mL conditioned medium at 24 h. The cells were then selected for 5 days using 3 mL conditioned medium containing geneticin, and split 1:6 as before.

Stable transduction using retrovirus was conducted as follows. Retroviral vector designated GRN354 was constructed at Geron Corp. using PMSCVneo vector purchased from ClonTech (cat # K1062-1). The eGFP encoding region was inserted downstream from the MSCV LTR. The LTR drives expression of GFP and the vector also contains the *neo<sup>r</sup>* gene driven by the murine PGK promoter. Plates were coated with 0.5% gelatin and NHG190 feeder cells ( $7.5 \times 10^4$  in 1 mL NHG190 medium for 24 well plates;  $3.75 \times 10^5$  in 3 mL medium for 6 well plates). The hES line H7 was seeded onto a 24 well prepared plate in hES medium (1 mL/well). Forty-eight h later, 3 wells of hES cells were detached using 0.05% trypsin/5 mM EDTA (Sigma) at 37°C, resuspended in 500 µL NHG190 medium, and counted. Stock of retrovirus construct pGRN354 was thawed on ice immediately prior to use. Growth medium was aspirated from the wells and replaced with 400 µL hES medium plus 8 µL retrovirus (MOI of 10) and 4 µL of 8 mg/mL polybrene solution (Sigma). Two h later, 800 µL hES growth medium were added per well. Each transduced well was re-fed with 1 mL fresh hES medium every 24 h.

Four days after transduction, medium was replaced with 1 mL hES growth medium containing 200  $\mu\text{g/mL}$  geneticin. After 3 days of geneticin selection, the cells were detached with collagenase, triturated, resuspended in 3 mL hES medium, reseeded into one well of a 6-well plate coated with gelatin and NHG190 feeders, and refed with hES medium after 24 h. The medium was then again replaced with hES medium containing geneticin and refed every 24 h. Undifferentiated colonies survived the selection, and have been maintained for over 3 months. FACS analysis showed that 50-65% of the selected cells express GFP, albeit at low levels. The karyotype of the cells was normal.

**Figure 3** shows GFP expression of hES cells transduced with retrovirus and then differentiated. The hES cell line H7 was plated on drug resistant (NHG190) feeder layers, infected with GRN354 and selected for resistance to the drug G418. Transduced cells were expanded and maintained under G418 selection for multiple passages. The cells were transferred to suspension culture to form embryoid bodies, allowed to differentiate for 4 days, and then plated in 20% FBS medium for 1 week. After extensive differentiation occurred, cultures were fixed in 4% paraformaldehyde and photographed under fluorescence for GFP expression. Many of the differentiated cells express higher levels of GFP than the undifferentiated transfected hES line, consistent with differential activation of the MESV-LTR in different cell types.

#### Example 8: Transfection of feeder-free hES cells

In this example, hES cells maintained in feeder-free culture on laminin in conditioned medium were genetically modified by transfecting with a plasmid carrying green fluorescent protein (GFP) driven by the CMV promoter.

mEF conditioned medium was prepared as described earlier. mEFs were irradiated and seeded at about  $5.7 \times 10^4$  cells/cm<sup>2</sup>. After at least 16 hours the medium was exchanged with hES medium including 4 ng/mL added hbFGF. Conditioned medium was collected daily for feeding of hES cultures. Before addition to the hES cultures, this medium was supplemented with an additional 4 ng/mL of hbFGF. Where needed for selection of stable transfectants, the mEF-conditioned medium was supplemented with 200  $\mu\text{g/mL}$  geneticin (Sigma cat. # G5013).

H9 hES cells maintained on mEF feeder layers were harvested from cultures by incubation with ~200 units/mL collagenase IV at 37°C for 10 min. Cells were dissociated and resuspended in regular hES culture medium or mEF-conditioned medium. Cells in the regular medium were then re-seeded onto mEF feeder layers and cells in the mEF-conditioned medium were plated onto Matrigel® or laminin. Seeding density for all cultures was approximately  $4 \times 10^4$  cells/cm<sup>2</sup>. Cells on feeder layers were maintained in regular medium while cells on matrices were maintained in mEF- conditioned medium for 1 or 2 days before the transfection. Conditioned medium was replaced every 24 h.

hES cell cultures were transfected with Lipofectamine 2000™ as described above. FACS analysis of GFP expression was conducted as follows. hES cells were harvested using 0.5mM EDTA in PBS and resuspended at approximately  $1 \times 10^6$  cells/test. Cells were washed in a solution containing PBS plus 2% FBS, 0.1% sodium azide, and 2 mM EDTA. SSEA-4 staining was performed in the same buffer using antibody obtained from the Developmental Studies Hybridoma Bank (University of Iowa, Iowa City) at 1:15 dilution. Isotype matched controls were obtained from Sigma, (St. Louis MO, USA). Cells were incubated with antibodies in a final volume of 100  $\mu\text{l}$  for 30 min at 4°C, washed and incubated with rat anti-mouse  $\kappa$  chain antibodies conjugated with PE (Becton Dickinson, San Jose, CA) at 4°C for 30 min. Samples were washed as before and analyzed for GFP and SSEA-4 expression on FACScalibur™ flow cytometer (Becton Dickinson, San Jose, CA) using CellQuest™ software.

hES cells of the H9 line maintained on laminin in mEF-conditioned medium were transfected with a plasmid carrying GFP driven by the CMV promoter at 24 or 48 h after plating. Initial experiments used a mixture of 5  $\mu$ g of plasmid and 12  $\mu$ L of Lipofectamine 2000™. Cells received 1 mL of DNA/lipid complex and were incubated for 4 h at 37° before the addition of 3 mL of mEF-conditioned medium, and then monitored for GFP expression 24 h after transfection.

**Figure 4** shows the results of this experiment. Panel A: morphology of H9 cells maintained on laminin. Panel B: GFP-positive cells observed in the same colony shown in A. Panel C: FACS analysis of % GFP-positive cells in SSEA-4 high population(undifferentiated cells). Cells were transfected 24 (bar 1 and 2) or 48 h (bar 3 and 4) after the seeding and analyzed 24 (bar 1 and 3) or 48 h (bar 2 and 4) after the transfection. Bright green cells were observed in compact areas of undifferentiated ES colonies on laminin 24 h after transfection (Panels A & B). Transfection at 48 h after initial seeding gave the highest efficiency: 38% of the cells were GFP-positive as determined by FACS analysis 24 h after the transfection (Panel C).

The next experiment compared the transfection efficiency of H9 cells maintained on Matrigel® or laminin-coated plates in mEF-conditioned medium with cells maintained on mEF feeders. Cells on feeder layers maintained in regular medium were used as a control. Morphological differences between cells on feeders and cells off feeders were observed 1 or 2 days after seeding. Colonies on feeders were more compact than cells maintained off feeder layers; individual hES cells in feeder-free cultures were less compact and flatter. There was no significant difference in cell or colony morphology between cells on laminin and cells on Matrigel. These cells were transfected with a plasmid expressing GFP driven by the CMV promoter 2 days after seeding. Twenty-four hours after the transfection, cells were examined for GFP expression under a fluorescence microscope.

The cells were maintained on mEF feeders in regular medium (mEF/RM), on laminin in medium conditioned by mEF (Laminin/CM) or on Matrigel® in the conditioned medium (Matrigel/CM). Bright green cells were observed in undifferentiated hES colonies of feeder-free cultures. In contrast, very few green cells were found in colonies on feeders. FACS analysis showed that 16% of cells on Matrigel® and 14% of cells on laminin were GFP positive in SSEA-4 high population while only 5% of cells on feeders were positive. These results indicate that transfection efficiency is significantly increased by using feeder-free conditions.

The next experiments evaluated the effects of 1) the ratio of DNA:lipid; 2) adding the DNA/lipid complex to cells 4 h prior to the addition of mEF-conditioned medium vs. addition of the complex to cells in the presence of mEF-conditioned medium; and 3) use of Lipofectamine 2000™ vs. FuGENE™.

Transfection using Lipofectamine2000™ is described above. Transfection with FuGENE™ was conducted as follows. The plasmid DNA (5-10  $\mu$ g of pEGFP-C1, ClonTech cat. # 6084-1) was diluted in water to a final volume of 100  $\mu$ L. In pilot experiments, 5-30  $\mu$ L of FuGENE™ were added to sufficient OptiMEM™ to achieve a final volume of 100  $\mu$ L. The DNA solution was then added slowly to the FuGENE™ solution and mixed gently. The mixture was incubated at room temperature for 30 min before being supplemented with 800  $\mu$ L of OptiMEM™. Cells were washed with 3 mL of pre-warmed OptiMEM™ and incubated in 1 mL of the DNA/lipid mixture solution at 37°C for 4 h. In some experiments, at 4 h the wells received an additional 2 mL of mEF-conditioned medium; in others the DNA/lipid mixture was added to wells containing 2 mL of mEF-conditioned medium and the cells were incubated in this mixture overnight.

Highest efficiencies were obtained under the following conditions: Bar 1 = a mixture of 5  $\mu$ g plasmid plus 12  $\mu$ L of Lipofectamine 2000™, adding 1 mL of the DNA/lipid mixture to wells containing 2.5 mL of mEF-conditioned medium and incubating the cells in this mixture overnight. Bars 2 & 3 = a mixture of 10  $\mu$ g plasmid plus 15  $\mu$ L of FuGENE™ and incubating the cells in 1 mL of the DNA/lipid mixture for 4 h before adding 2.5 mL of mEF-conditioned medium. L=Lipofectamine2000™; F=FuGENE™.

To investigate whether the feeder-free hES cells undergo stable genetic modification, H1 hES cells maintained on Matrigel® were cotransfected with a mixture of 7.5 µg plasmid carrying β-galactosidase driven by the EF1a promoter, and 2.5 µg of plasmid carrying the PGK promoter driving the neophosphotransferase gene. The cells were transfected 48 h after plating them on Matrigel® in mEF-conditioned medium. 10 µg of plasmid plus 15 µl of FuGENE™ were incubated with the cells in 1 mL for 4 h before adding 2.5 mL of mEF-conditioned medium. After 48 h, medium was exchanged for mEF-conditioned medium supplemented with 200 µg/mL genetin. Cultures were maintained in this genetin-containing medium with daily medium exchange for over 21 days. All mock-transfected cultures (i.e., those that received FuGENE™ mixed with water rather than plasmid) died within 48-72 h. Drug resistant colonies arose in the wells transfected with both FuGENE™ and plasmid at a frequency of about 1 in to 10<sup>5</sup> originally transfected cells. The colonies were maintained in genetin-containing mEF-conditioned medium and expanded.

Example 9: Preparation of vectors in which a thymidine kinase gene is under control of an hTERT promoter sequence

The lambda clone designated λGΦ5 containing the hTERT promoter is deposited with the American Type Culture Collection (ATCC), 10801 University Blvd., Manassas, VI 20110 U.S.A., under Accession No. 98505. λGΦ5 contains a 15.3 kbp insert including approximately 13,500 bases upstream from the hTERT coding sequence.

A Not1 fragment containing the hTERT promoter sequences was subcloned into the Not1 site of pUC derived plasmid, which was designated pGRN142. A subclone (plasmid "pGRN140") containing a 9 kb NcoI fragment (with hTERT gene sequence and about 4 to 5 kb of lambda vector sequence) was partially sequenced to determine the orientation of the insert. pGRN140 was digested using SalI to remove lambda vector sequences, the resulting plasmid (with removed lambda sequences) designated pGRN144. The pGRN144 insert was then sequenced.

SEQ. ID NO:1 is a listing of the sequence data obtained. Nucleotides 1-43 and 15376-15418 are plasmid sequence. Thus, the genomic insert begins at residue 44 and ends at residue 15375. The beginning of the cloned cDNA fragment corresponds to residue 13490. There are Alu sequence elements located ~1700 base pairs upstream. The sequence of the hTERT insert of pGRN142 can now be obtained from GenBank (<http://www.ncbi.nlm.nih.gov/>) under Accession PGRN142.INS AF121948. Numbering of hTERT residues for plasmids in the following description begins from the translation initiation codon, according to standard practice in the field. The hTERT ATG codon (the translation initiation site) begins at residue 13545 of SEQ. ID NO:1. Thus, position -1, the first upstream residue, corresponds to nucleotide 13544 in SEQ. ID NO:1.

Expression studies were conducted with reporter constructs comprising various hTERT upstream and intron sequences. A BglII-Eco47III fragment from pGRN144 (described above) was digested and cloned into the BglII-NruI site of pSEAP2Basic (ClonTech, San Diego, CA) to produce plasmid designated pGRN148. A second reporter-promoter, plasmid pGRN150 was made by inserting the BglII-FspI fragment from pGRN144 into the BglII-NruI sites of pSEAP2. Plasmid pGRN173 was constructed by using the EcoRV-StuI (from +445 to -2482) fragment from pGRN144. This makes a promoter reporter plasmid that contains the promoter region of hTERT from approximately 2.5 kb upstream from the start of the hTERT open reading frame to just after the first intron within the coding region, with the initiating Met codon of the hTERT open reading frame changed to Leu. Plasmid pGRN175 was made by APA1(Klenow blunt)-SRF1 digestion and religation of pGRN150 to delete most of the Genomic sequence upstream of hTERT. This makes a promoter/reporter plasmid that uses 204 nucleotides of hTERT upstream sequences (from position -36 to -117). Plasmid pGRN176 was made by



PML1-SRF1 religation of pGRN150 to delete most of the hTERT upstream sequences. This makes a promoter/reporter plasmid that uses 204 nucleotides of hTERT upstream sequences (from position -36 to -239).

Levels of secreted placental alkaline phosphatase (SEAP) activity were detected using the chemiluminescent substrate CSPDTM (ClonTech). SEAP activity detected in the culture medium was found to be directly proportional to changes in intracellular concentrations of SEAP mRNA. The pGRN148 and pGRN150 plasmids (hTERT promoter-reporter) and the pSEAP2 plasmid (positive control, containing the SV40 early promoter and enhancer) were transfected into test cell lines. pGRN148 and pGRN150 constructs drove SEAP expression as efficiently as the pSEAP2 in immortal (tumor-derived) cell lines. Only the pSEAP2 control gave detectable activity in mortal cells.

The ability of the hTERT promoter to specifically drive the expression of the thymidine kinase (*tk*) gene in tumor cells was tested using a variety of constructs: One construct, designated pGRN266, contains an EcoRI-FseI PCR fragment with the *tk* gene cloned into the EcoRI-FseI sites of pGRN263. pGRN263, containing approximately 2.5 kb of hTERT promoter sequence, is similar to pGRN150, but contains a neomycin gene as selection marker. pGRN267 contains an EcoRI-FseI PCR fragment with the *tk* gene cloned into the EcoRI-FseI sites of pGRN264. pGRN264, containing approximately 210 bp of hTERT promoter sequence, is similar to pGRN176, but contains a neomycin gene as selection marker. pGRN268 contains an EcoRI-XbaI PCR fragment with the *tk* gene cloned into the EcoRI-XbaI (unmethylated) sites of pGRN265. pGRN265, containing approximately 90 bp of hTERT promoter sequence, is similar to pGRN175, but contains a neomycin gene as selection marker.

These hTERT promoter/*tk* constructs, pGRN266, pGRN267 and pGRN268, were re-introduced into mammalian cells and *tk*<sup>+</sup> stable clones (and/or mass populations) were selected. Ganciclovir treatment in vitro of the *tk*<sup>+</sup> cells resulted in selective destruction of all tumor lines tested, including 143B, 293, HT1080, Bxpc-3<sup>+</sup>, DAOY and NIH3T3. Ganciclovir treatment had no effect on normal BJ cells.

**Figure 5** is a map of the TPAC adenovector pGRN376. It was made by cloning the NOT1-BAMH1 fragment from pGRN267 into the NOT1-BGL2 sites of pAdBN (Quantum Biotech). The 7185 bp vector comprises the herpes simplex thymidine kinase (TK) gene under control of the medium-length hTERT promoter sequence.

#### Example 10: Transduction of hES cells with a thymidine kinase construct

These experiments test the effect of the pGRN376 vector described in the preceding Example on hES cells. The vector contains the herpes virus thymidine kinase gene under control of the telomerase reverse transcriptase promoter. Expression of the thymidine kinase gene in cells should render them susceptible to toxicity from the prodrug ganciclovir.

Undifferentiated H1 cells were plated into 24 well plates (1 confluent well of a 6 well plate split into 24 wells of a 24 well plate). After 48 h, some wells were infected with the TPAC vector at an MOI of 30 or 100. Four h after addition of the viral vector, medium was exchanged for new mouse embryonic fibroblast conditioned medium (mEF-CM); some wells received medium supplemented with 30  $\mu$ M ganciclovir (GCV). Cells exposed to GCV were re-fed with mEF-CM containing 30  $\mu$ M GCV daily for 4 days. On days 2,3, and 4 after the initiation of GCV treatment, wells were harvested and analyzed by flow cytometry to assess changes in 1) total cell number and 2) cell viability (measured by PI exclusion).

**Figure 6** shows the results of this experiment. No change in total cell number was detected at MOI of 30 in the absence of GCV; but there was some decrease at MOI of 100 in absence of GCV starting at 48 h. Evidence for toxicity of GCV alone was detected: wells receiving GCV alone contained approximately 55% as

many cells as the control wells on day 2, diminishing to 40% by day 4. Wells receiving GRN376 at MOIs of 30 or 100 cultured in the presence of GCV showed identical results: by day 2, these wells contained 18% of the cells contained in the control wells, while at days 3 and 4 these wells contained 6% and 8% of the cells in the control wells.

- 5 Slight toxicity was seen at MOI of 100 at day 4 in the absence of GCV (50% cells in ES gate vs. 83% for the control cells). Some toxicity of GCV alone was observed at d2, 75% cells in ES gate (vs. 85% control); at day 3, 68% (vs. 82% control); at day 4, 50% (vs. 65% control). Wells receiving GRN376 at MOIs of 30 or 100 cultured in the presence of GCV showed similar results: by day 2, these wells contained 24-28% cells in the ES gate, at day 3 they contained 19-22% cells in the ES gate, and at d4 these wells contained 12% cells in the ES gate. Thus, GRN376 plus GCV is effective at killing undifferentiated hES cells at an MOI as low as 30.

#### *Titration Experiment*

- 15 Undifferentiated H1 cells were plated into 24 well plates (1 confluent well of a 6 well plate split into 24 wells of a 24 well plate). After 48 h, some wells were infected with pGRN376 at an MOI of 30. Four h after addition of the viral vector, medium was exchanged for new mEF-CM; some wells received medium supplemented with 5, 10, 20, 30, or 40  $\mu$ M ganciclovir (GCV). Cells exposed to GCV were re-fed with mEF-CM containing GCV daily for 2 days. On day 2 after the initiation of GCV treatment, wells were harvested and analyzed by flow cytometry to assess changes in total cell number, and cell viability (measured by PI exclusion).

- 20 **Figure 7** shows the results of this experiment. ~20  $\mu$ M GCV was optimal under the conditions tested.

#### *Comparison of different hES lines*

- 25 Undifferentiated hES of lines designated H1 and H7 cells were plated into 24 well plates (1 confluent well of a 6 well plate split into 24 wells of a 24 well plate). After 48 h, some wells were infected with pGRN376 at an MOI of 30. Four h after addition of the viral vector, medium was exchanged for new mEF-CM; some wells received medium supplemented with 20  $\mu$ M GCV. Cells exposed to GCV were re-fed with mEF-CM containing GCV daily for 3 days. On day 4 after the initiation of GCV treatment, wells were harvested and analyzed by flow cytometry to assess changes in total cell number.

- 30 **Figure 8** shows the results. The total cell number demonstrated decreases in cell number for both lines after TPAC vector treatment. H7 showed less toxicity induced by GCV alone than did H1. Thus, different hES cell lines respond to the TPAC vector. In subsequent studies, the H9 cell line was also found to be highly sensitive to GCV after TPAC vector treatment.

#### Example 11: Selection of differentiated cells

- 35 In this experiment, hES cells were treated with retinoic acid (RA) or dimethyl sulfoxide (DMSO), and then analyzed for hTERT and OCT-4 expression after treating with TPAC.

- 40 Undifferentiated H1 cells were plated into 24 well plates (1 confluent well of a 6 well plate split into 24 wells of a 24 well plate). 24 h later, some wells were re-fed with mEF-CM containing either 500 nM RA or 0.5% DMSO; wells were re-fed with medium supplemented with RA or DMSO for the remainder of the experiment. After 7 days of treatment with RA or DMSO, cells were infected with GRN376 at an MOI of 30.

Four h after addition of the viral vector, medium was exchanged for new mEF-CM (plus RA or DMSO where appropriate); some wells also received medium supplemented with 20  $\mu$ M ganciclovir (GCV). Cells exposed to GCV were re-fed with mEF-CM containing GCV daily for 3 days. On day 3 after the initiation of

GCV treatment, wells were harvested and analyzed by flow cytometry to assess changes in total cell number. Additional wells were used in an effort to culture out any remaining undifferentiated stem cells; the medium of these wells was changed to mEF-CM (without RA, DMSO, or GCV). Cells were refed with mEF-CM every day for 7 days, then harvested for isolation of RNA. These samples were analyzed by quantitative RT-PCR for the expression of hTERT and OCT-4.

**Figure 9** shows that the cell number decreased after TPAC treatment. After 7 days of drug pretreatment followed by TPAC plus GCV, all wells contained similar cell numbers. During the attempt to culture out surviving stem cells, the wells became confluent with highly differentiated appearing cells; no undifferentiated hES cells were obvious. Wells containing cells that had been pre-treated with RA were distinct in appearance from the cells either pre-treated with unadulterated mEF-CM or treated with mEF-CM plus DMSO. RT-PCR analysis (Lower Panel, non-quantitative, 35 cycles) showed that the surviving cells from the mEF-CM or DMSO-treated wells had no detectable OCT-4 expression, while 2 out of 4 RA-pre-treated samples presented very weak OCT-4 PCT products.

Thus, no detectable undifferentiated cells survive TPAC treatment followed by subsequent culture of wells grown in mEF-CM or mEF-CM plus DMSO. RA pre-treatment leads to detection of low levels of OCT-4 in the surviving cells. It is not clear whether this reflects persistence of undifferentiated stem cells or induction of another cell type that expresses OCT-4.

**Example 12: Stable stem cell lines containing the TPAC construct:**

To facilitate creation of stable cell lines genetically altered with the hTERT promoter/thymidine kinase construct, plasmid pGRN376 (Example 9) was modified to delete most of the adenovirus sequence. The plasmid was digested with *Stu*I and *Not* I, followed by blunting and re-ligation. The remaining vector contained the hTERT promoter/thymidine kinase construct, preceded by the transcription blocking sequence to prevent promotion of *tk* gene expression by promoter sequences upstream from the integration site in the genome. The modified vector was designated pGRN376mod.

Cultures of the H9 hES cell line were split 1:4 using PBS containing 0.5 mM EDTA, as described earlier, and plated in feeder-free culture in 6-well plates. Twenty-four hrs after plating, cells were cotransfected with 2  $\mu$ g GRN376mod plus 0.5  $\mu$ g of a plasmid encoding neomycin phosphotransferase, using FuGENE<sup>TM</sup>-6 as described above. Medium containing 200  $\mu$ g/mL geneticin was added 48 h after transfection to select out transfected cells. After 7-10 days in geneticin-containing medium, 103 individual colonies were picked from the wells and individually plated in 24-well plates, which were then expanded by culturing for ~7 days. Ninety individual clones were screened for sensitivity to the pro-drug ganciclovir at a concentration of 30  $\mu$ M. Ten clones were identified in which essentially all the undifferentiated cells died within 1-3 days of culture with ganciclovir, leaving only remnant cells that had differentiated outside the main colony.

In another experiment, the H1 line of hES cells (passage 59) was split 1:6 into Matrigel®-coated 24 well plates in standard hES cell medium (day 0; 1 ml/well, MEF conditioned medium with 4 ng/mL bFGF). The medium was exchanged with new standard medium on the following day. On day 3, the medium was removed and replaced with either 200 µL/well standard medium (mock transfection), or pGRN376 virus at MOI 100, diluted in 200 µL/well standard hES medium. After 4 h, the medium was removed from all wells and replaced with 1 mg/mL standard hES medium with or without 30 µM ganciclovir. The wells were exchanged with fresh medium (with or without 30 µM ganciclovir) on each of the next three days.

**Figure 10** is a micrograph of the cells on day 6. In wells transduced with control vector (Panel A), hES colonies formed colonies with normal characteristics. In wells transduced with pGRN376 virus and then treated with ganciclovir (Panel B), most or all ES cell colonies are gone and only differentiated cells remain. The TPAC-treated wells contained 8-fold fewer cells than the control wells.

#### SEQUENCE DATA

**TABLE 2: Sequences listed in this Disclosure**

SEQ. ID NO:	Designation	Reference
1	Lambda clone designated λGφ5 (ATCC Accession No. 98505) Contains human Telomerase Reverse Transcriptase (hTERT) genomic insert (residues 44-15375). The ATG translation initiation site begins at residue 13545.	GenBank Accession AF121948 International Patent Publication WO 00/46355.
2	Herpes simplex virus type 1 thymidine kinase and 3KBL gene sequence	GenBank Accession J02224 See also McKnight et al., Nucleic Acids Res. 8:5949 (1980); Wagner et al., Proc. Natl. Acad. Sci. U.S.A. 78:1441 (1981)
3	Herpes simplex virus type 1 thymidine kinase and 3KBL amino acid sequence	( <i>supra</i> )
4-7	Probes and Primers	(Artificial Sequences)

*It will be recognized that the compositions and procedures provided in the description can be effectively modified by those skilled in the art without departing from the spirit of the invention embodied in the claims that follow.*

## THE CLAIMS DEFINING THE INVENTION ARE AS FOLLOWS:

1. An isolated primate pluripotent stem (pPS) cell containing a nucleic acid molecule comprising the structure P-X, wherein:
  - 5 X is a nucleic acid sequence that is lethal to a cell in which it is expressed or renders a cell in which it is expressed susceptible to a lethal effect of an external agent; and
  - P is a transcriptional control element that causes X to be preferentially expressed in undifferentiated pPS cells.
- 10 2. The stem cell of claim 1, wherein X encodes a toxin, or a protein that induces or mediates apoptosis.
3. The stem cell of claim 1, wherein X encodes an enzyme that converts a prodrug to a compound that is lethal to a cell in which X is expressed.
- 15 4. The stem cell of claim 3, wherein X encodes a thymidine kinase.
5. The stem cell of claim 1, wherein P-X is an introduced heterologous molecule.
- 20 6. The stem cell of claim 1, wherein P is an endogenous transcriptional control element.
7. The stem cell of claim 1, wherein P is an OCT-4 promoter or a promoter of telomerase reverse transcriptase (TERT).
- 25 8. The stem cell of claim 1, wherein the nucleic acid molecule contains the structure P-X-Y, wherein Y is a nucleic acid sequence that imparts drug resistance to a cell in which it is expressed, and wherein P causes both X and Y to be preferentially expressed in undifferentiated pPS cells.
9. The stem cell of claim 1, which is a human embryonic stem (hES) cell.
- 30 10. A method of producing a population of differentiated cells, comprising:
  - a) obtaining a cell population comprising undifferentiated stem cells that contain a nucleic acid molecule comprising the structure P-X, wherein X is a nucleic acid sequence encoding a product that is lethal to a cell in which it is expressed, or renders a cell in which it is expressed susceptible to a lethal
  - 35 effect of an external agent, and P is a transcriptional control element that causes X to be preferentially expressed in undifferentiated pPS cells; and

b) causing at least some undifferentiated cells in the population to differentiate.

11. The method of claim 10, further comprising combining the cell population with the external agent.

12. A method of depleting a cell population of undifferentiated stem cells, comprising genetically altering undifferentiated stem cells in the population so that they contain a nucleic acid molecule comprising the structure P-X, wherein X is a nucleic acid sequence encoding a product that is lethal to a cell in which it is expressed, and P is a transcriptional control element that causes X to be preferentially expressed in undifferentiated cells.

13. The method of claim 10, wherein X encodes a toxin, or a protein that induces or mediates apoptosis.

14. A method of depleting a cell population of undifferentiated stem cells, comprising:

a) genetically altering undifferentiated stem cells in the population so that they contain a nucleic acid molecule comprising the structure P-X, wherein X renders a cell in which it is expressed susceptible to a lethal effect of an external agent, and P is a transcriptional control element that causes X to be preferentially expressed in undifferentiated cells; and

b) depleting undifferentiated cells from the population by contacting the cells with the external agent.

15. The method of claim 10, wherein X encodes an enzyme that converts a prodrug to a compound that is lethal to a cell in which X is expressed.

16. The method of claim 10, wherein X encodes a thymidine kinase.

17. The method of claim 16, wherein the external agent is ganciclovir.

18. The method of claim 10, wherein P-X is an introduced heterologous molecule.

19. The method of claim 10, wherein P is an endogenous transcriptional control element.

20. The method of claim 10, wherein the cell population is genetically altered such that X is transiently expressed in undifferentiated cells in the population.

21. The method of claim 10, wherein P-X is inherited by progeny of cells in the population, becoming expressed in undifferentiated progeny.
22. The method of claim 10, wherein P is an OCT-4 promoter or a promoter of telomerase reverse transcriptase (TERT).  
5
23. The method of claim 10, wherein the stem cells are human embryonic stem (hES) cells.
24. The method of claim 10, wherein the nucleic acid molecule contains the structure P-X-Y,  
10 wherein Y is a nucleic acid sequence that imparts drug resistance to a cell in which it is expressed, and wherein P causes both X and Y to be preferentially expressed in undifferentiated pPS cells.
25. A plurality of cells according to claim 1, making up a cell population that contains less than 0.02% undifferentiated pPS cells.  
15
26. The method of claim 14, comprising causing cells in the population to differentiate into neural cells or hepatocytes before contacting the cells with the external agent.
27. The stem cell of claim 1, wherein P causes X to be expressed at a level that is at least 5-fold  
20 higher in undifferentiated pPS cells.
28. The stem cell of claim 1, wherein P causes X to be expressed at a level that is at least 25-fold higher in undifferentiated pPS cells.
- 25 29. The method of claim 10, wherein P causes X to be expressed at a level that is at least 5-fold higher in undifferentiated pPS cells.
30. The method of claim 10, wherein P causes X to be expressed at a level that is at least 25-fold higher in undifferentiated pPS cells.

Figure 1

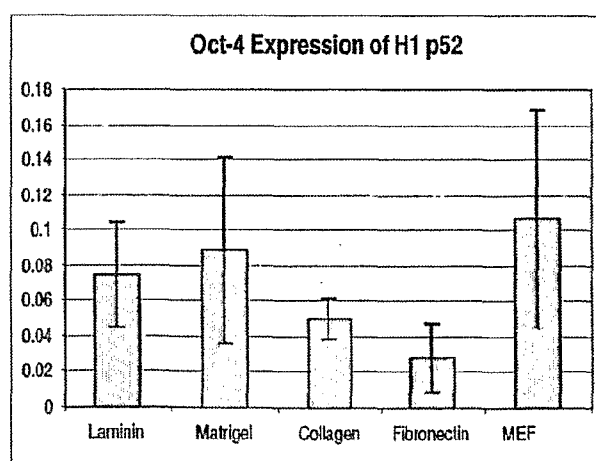
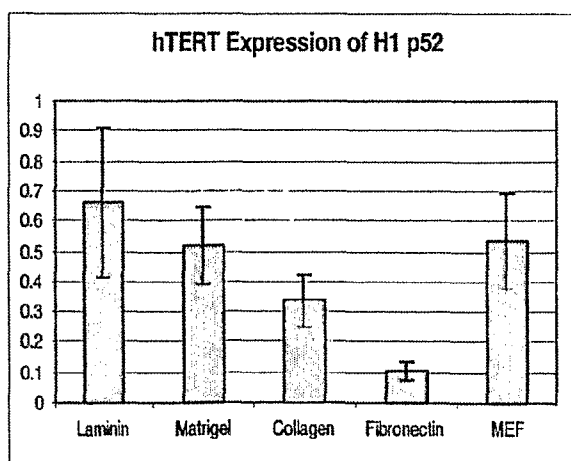
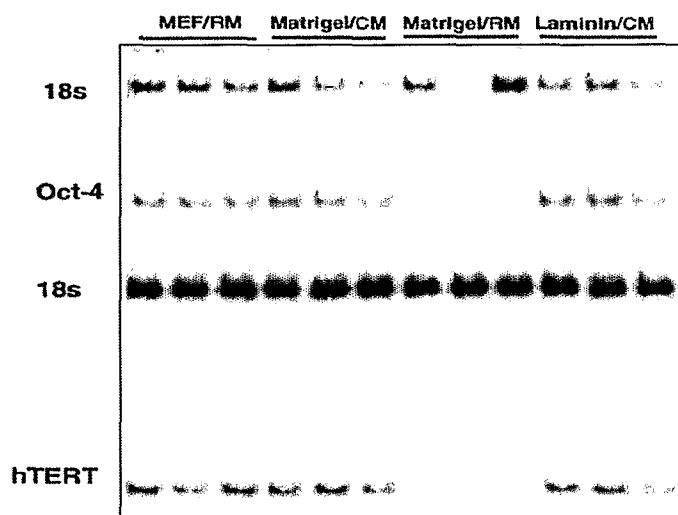



Figure 2

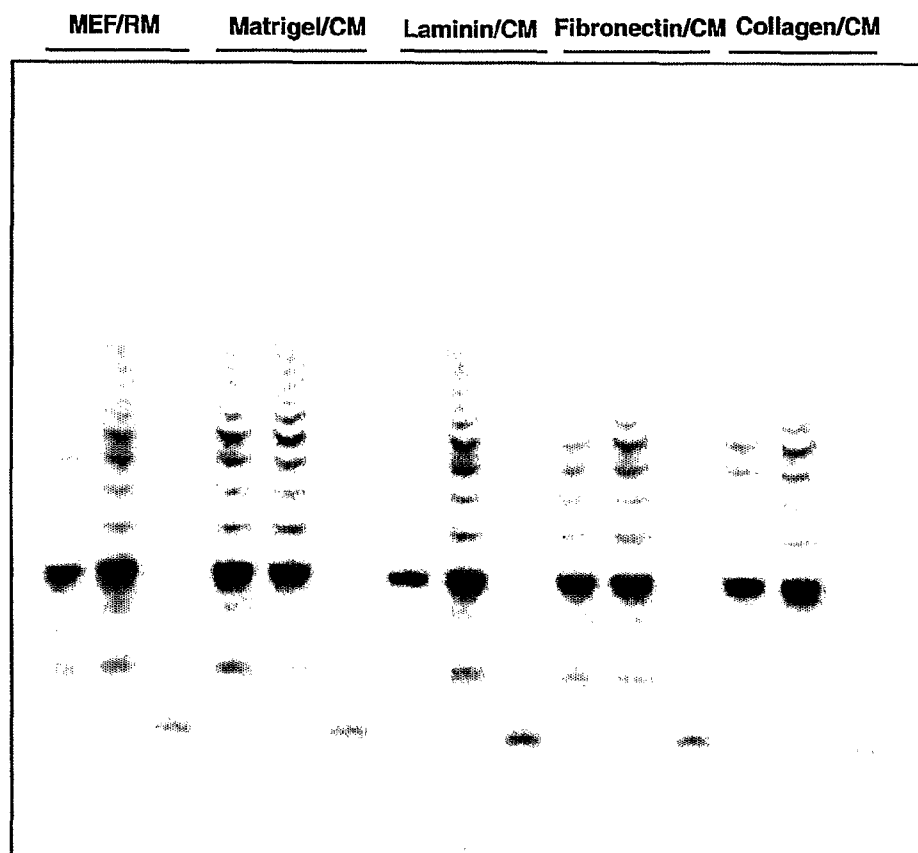

Figure 3

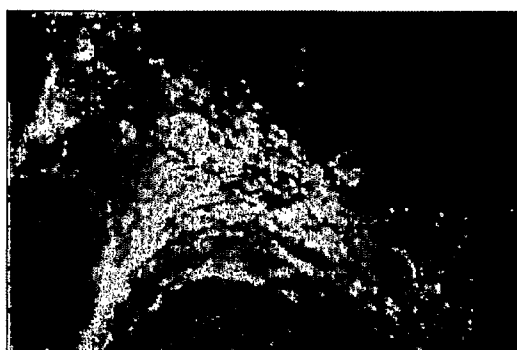
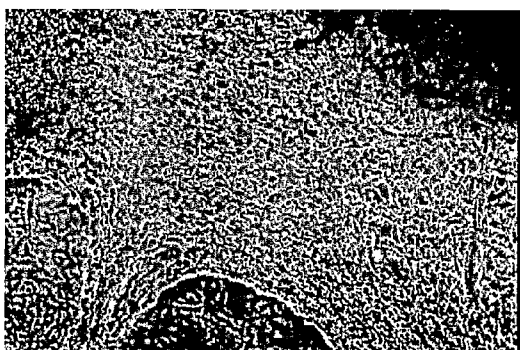
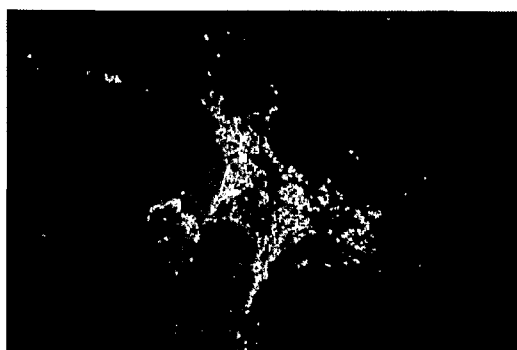

Figure 4

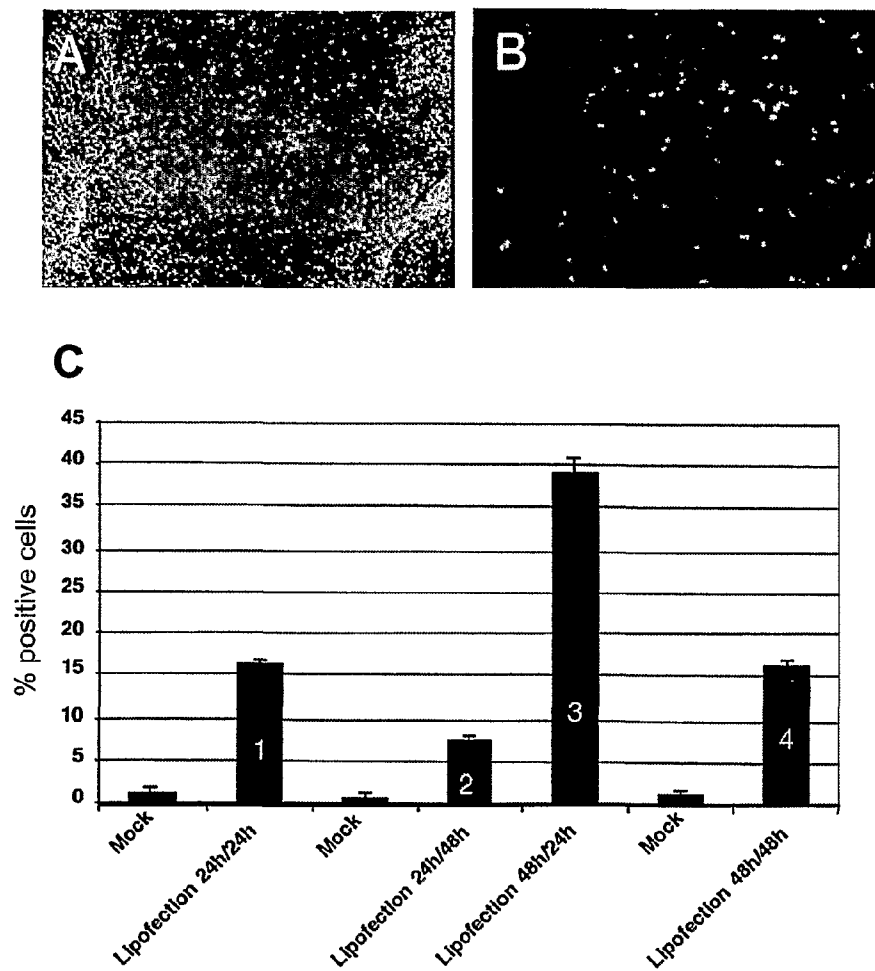
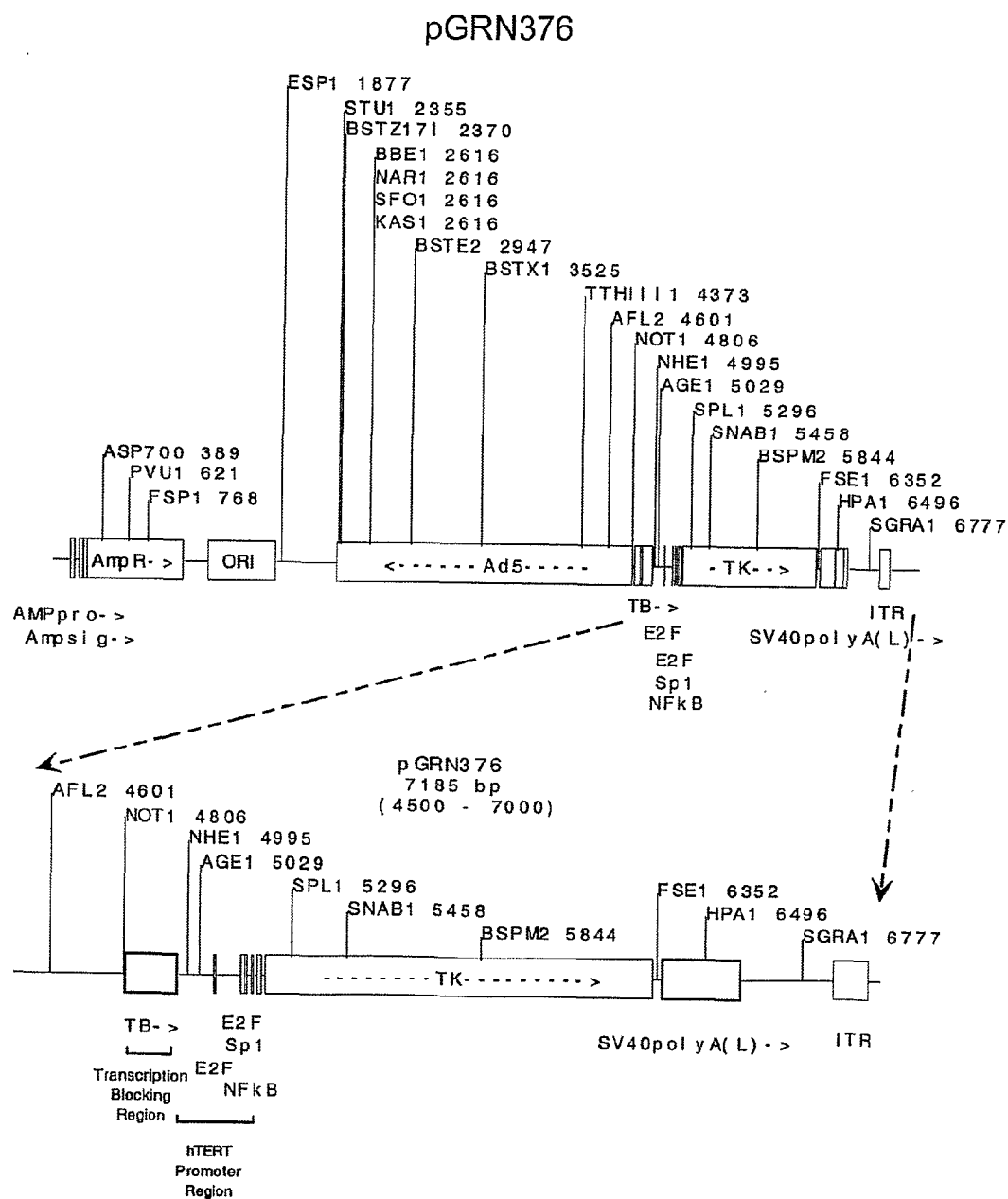

Figure 5



Transgene expression cassette for  
hTERT-promoter/TK/Adenovirus Plasmid

Figure 6

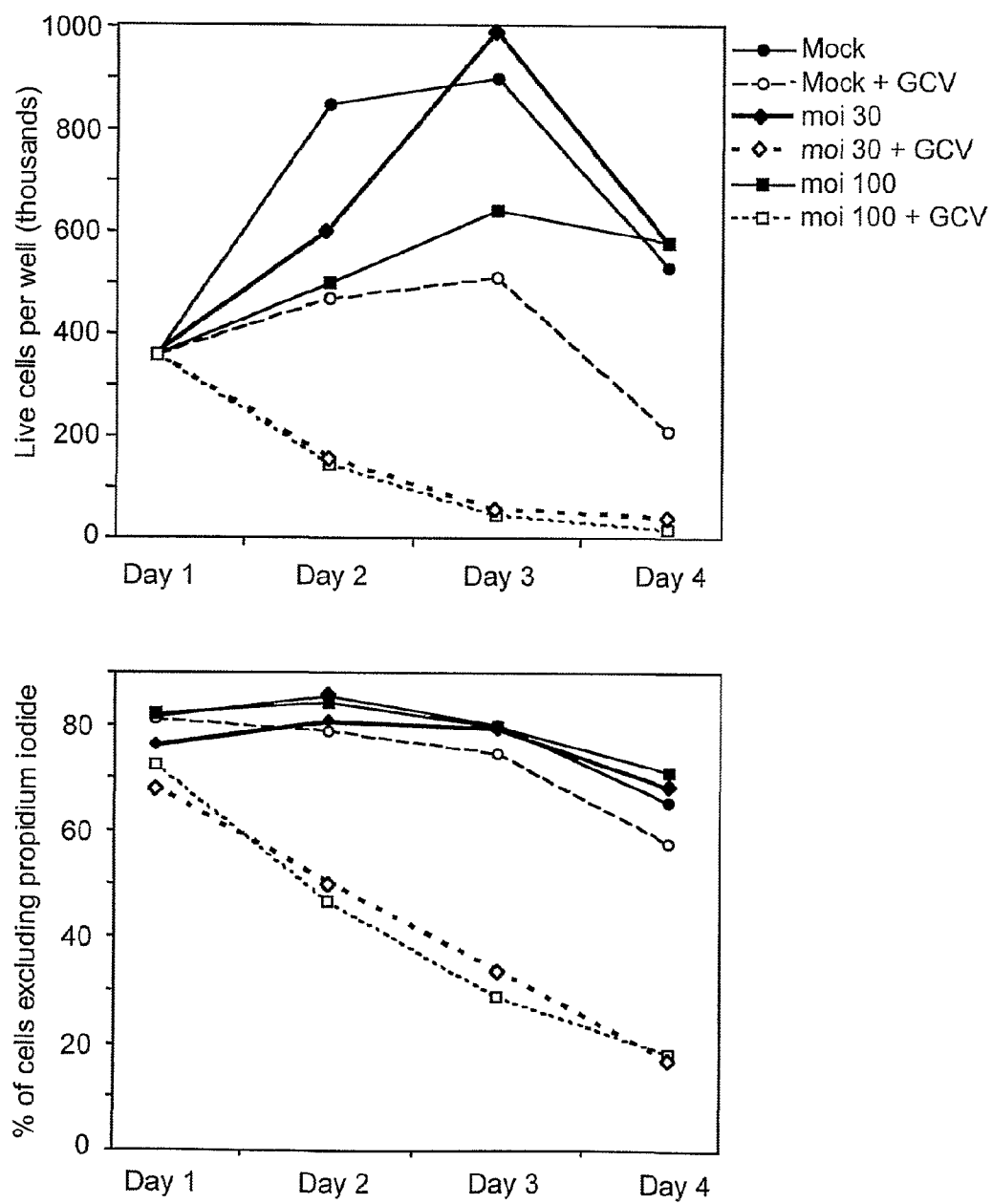

Figure 7

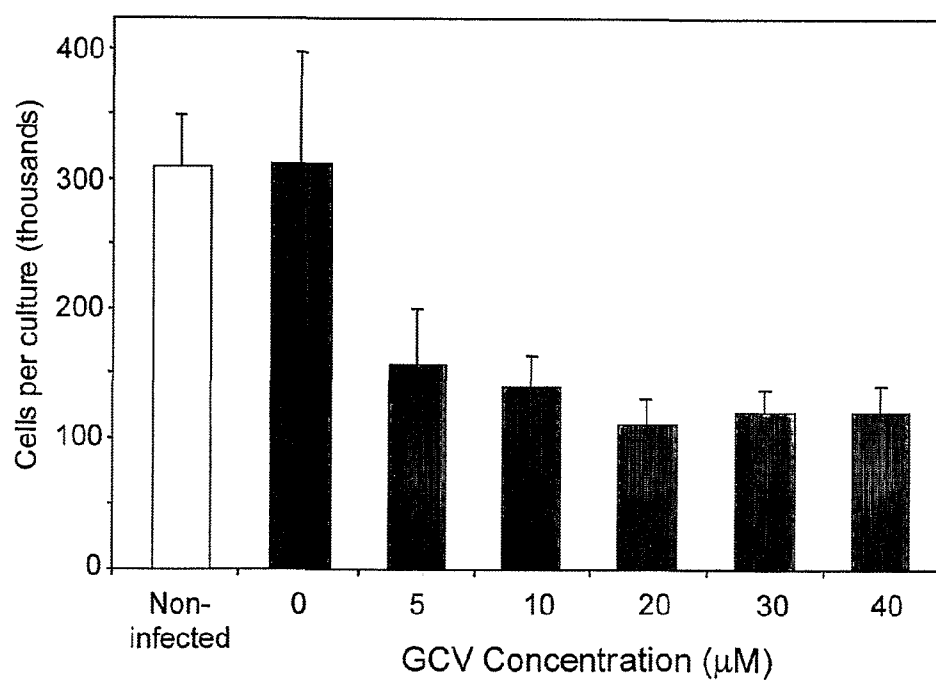

Figure 8

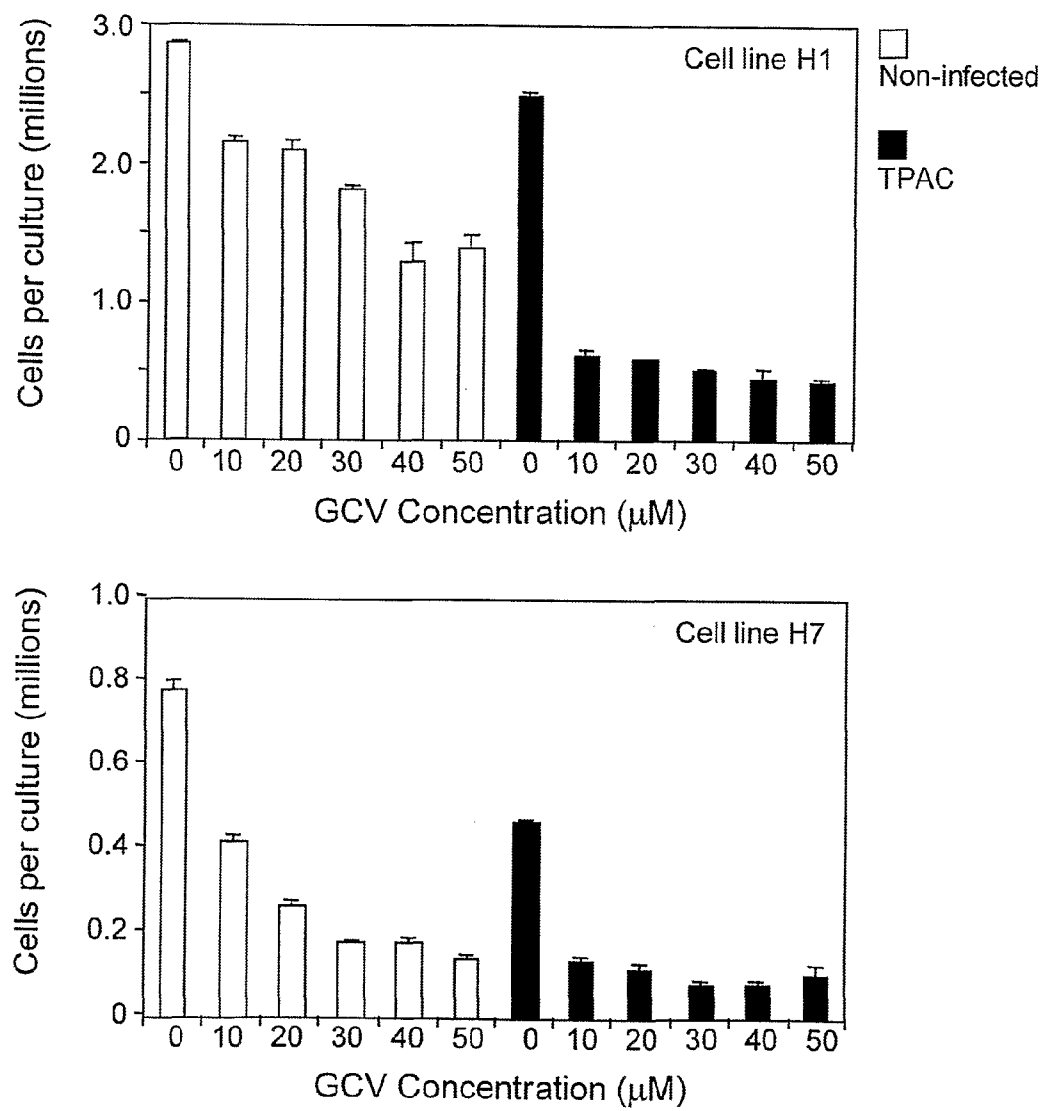

Figure 9

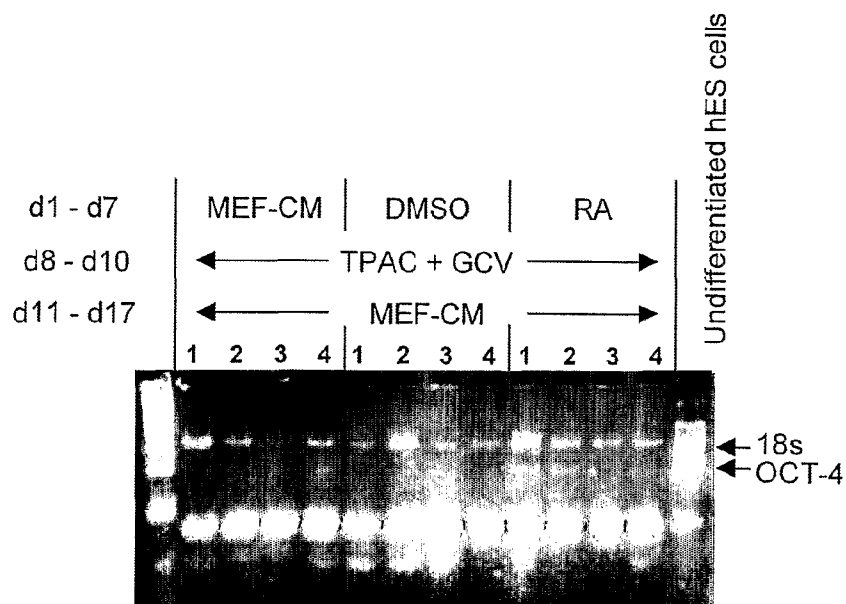
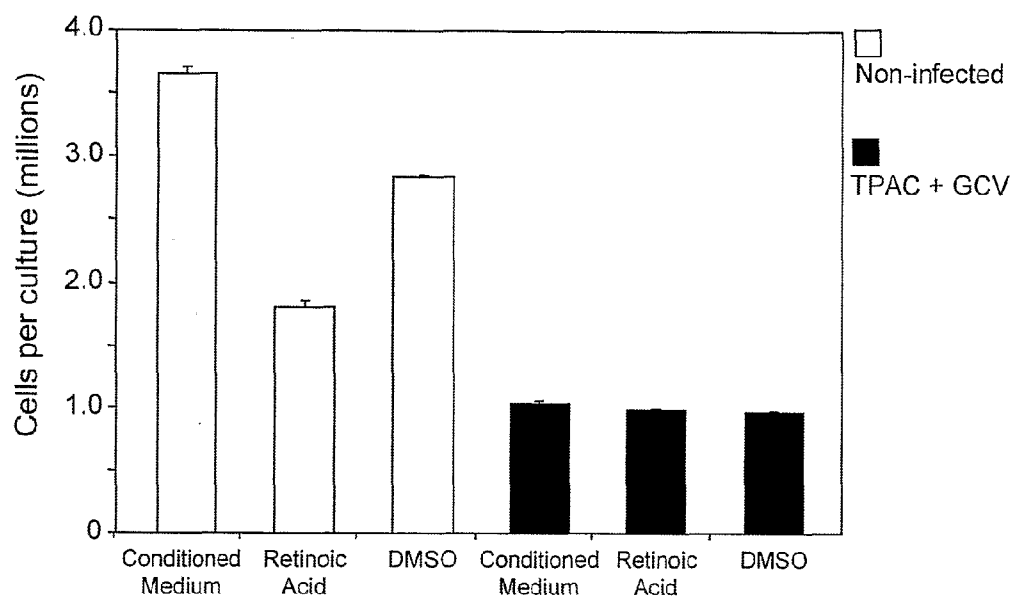
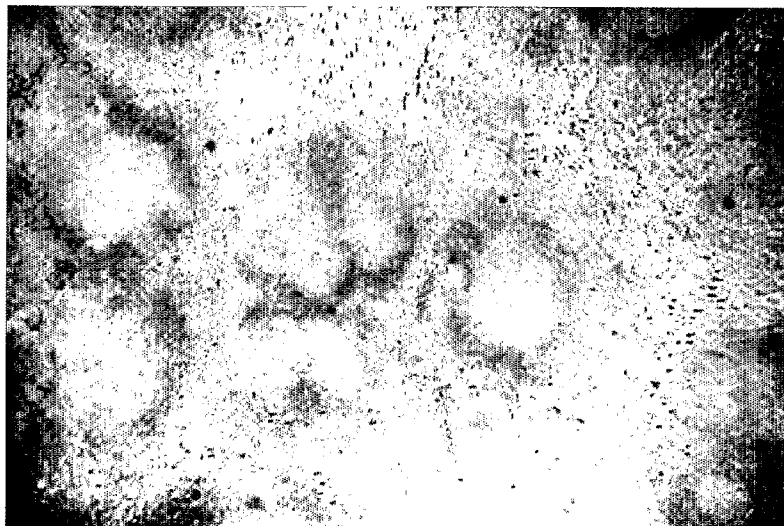



Figure 10

A.



B.

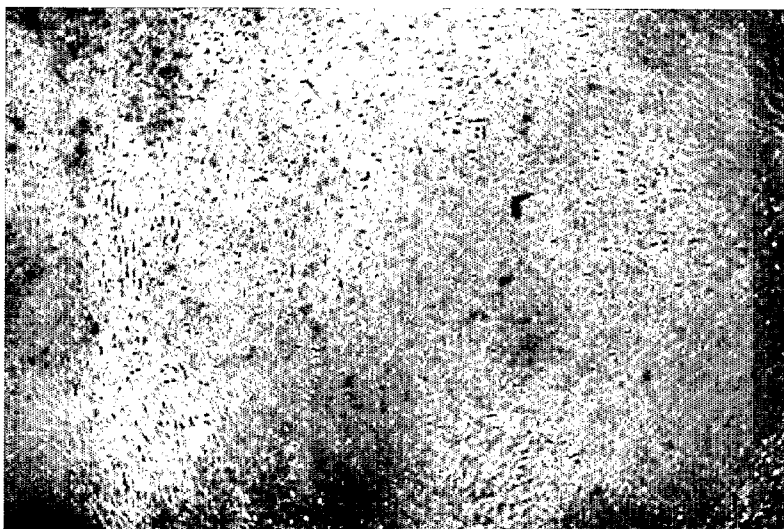

Figure 11

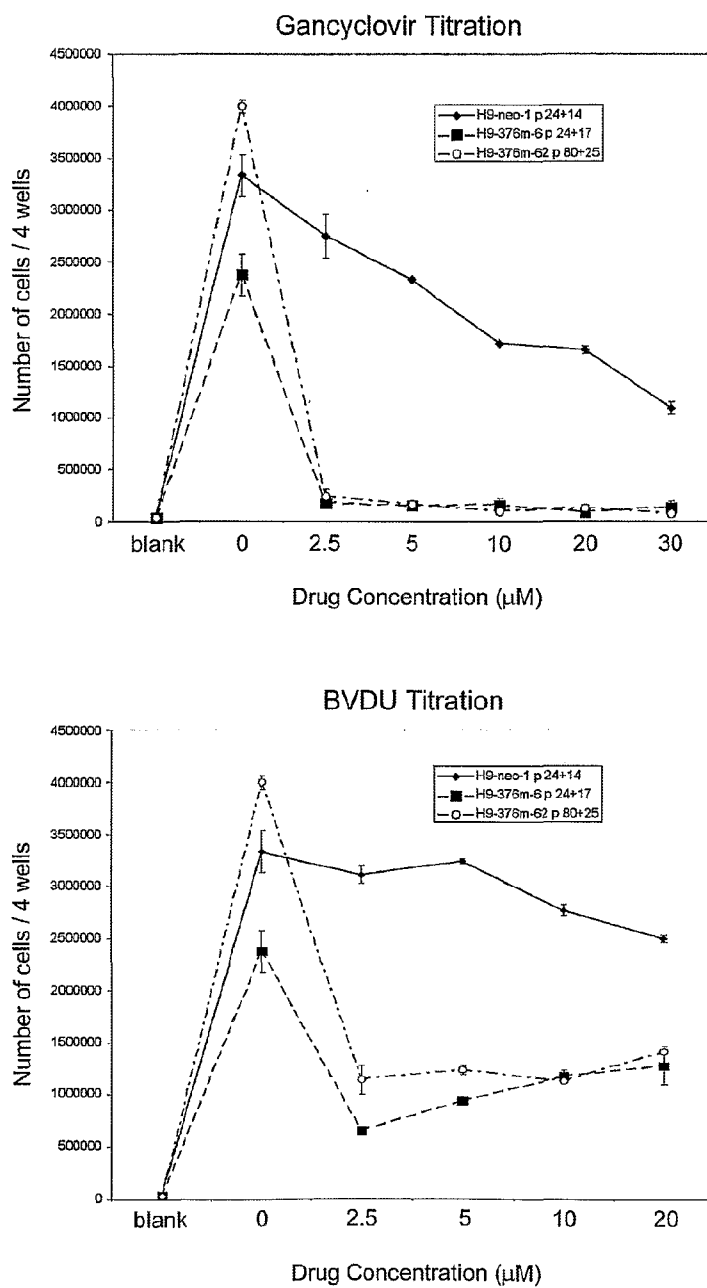

Figure 12A

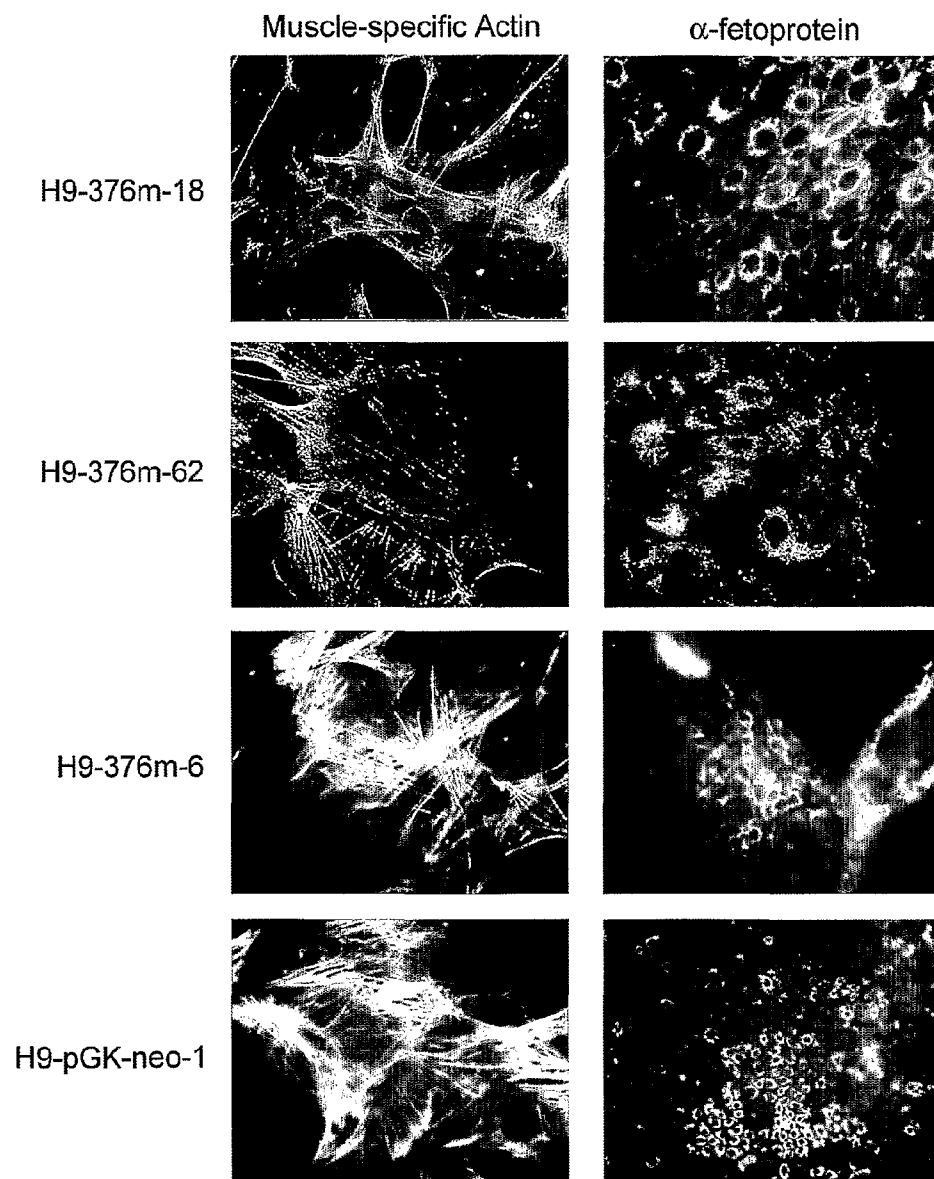
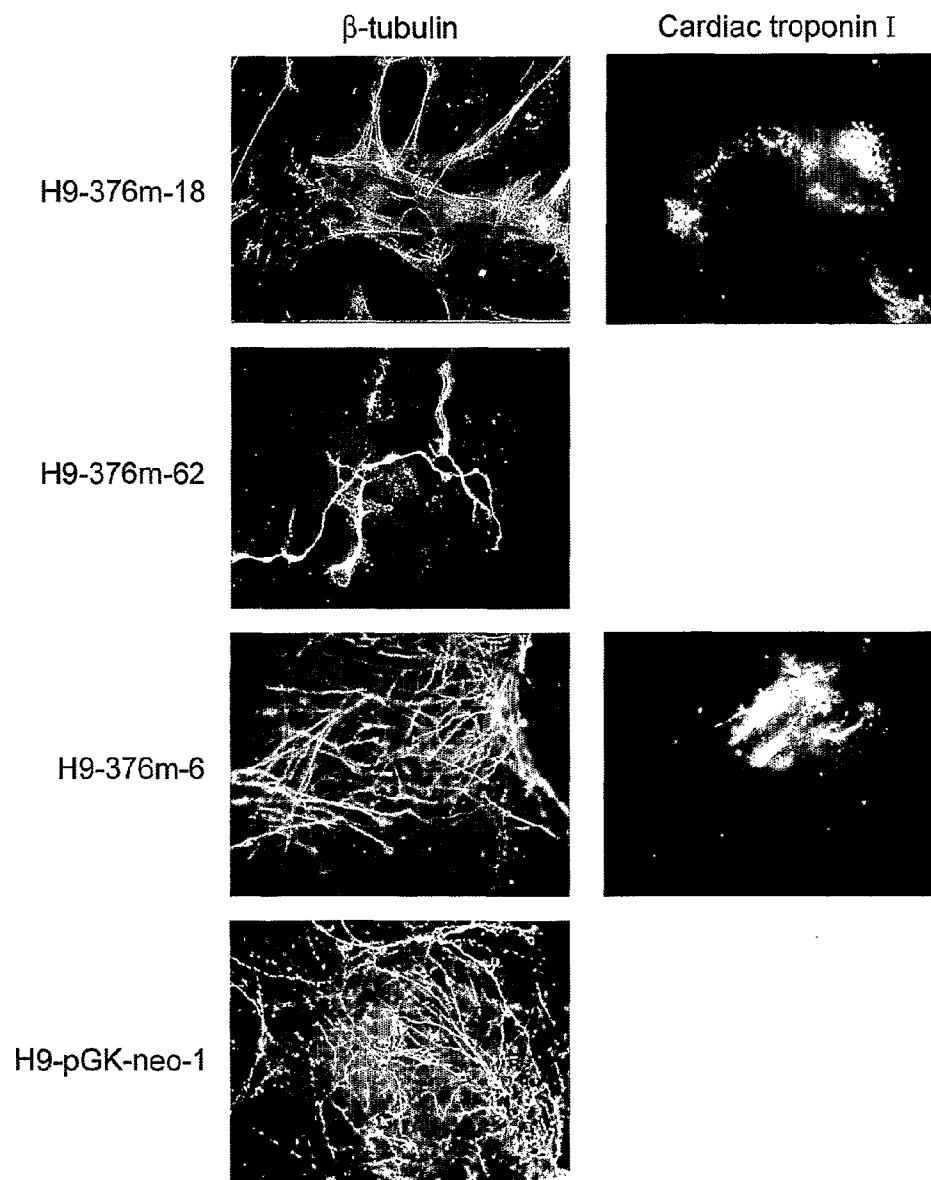

Figure 12B



SEQUENCE LISTING

<110> Geron Corporation  
Gold, Joseph  
Lebkowski, Jane

<120> Differentiated Cells Suitable for Human Therapy  
<130> 096/200

<140> [to be assigned]  
<141> 2001-11-26

<150> 09/783,203  
<151> 2001-02-13

<150> 60/253,443  
<151> 2000-11-27

<150> 60/253,357  
<151> 2000-11-27

<160> 7  
<170> PatentIn version 3.0

<210> 1  
<211> 15418  
<212> DNA  
<213> Homo sapiens

<400> 1

```

gcggccgcga gctctaatac gactcactat agggcgctga ctcgatcaat ggaagatgag 60
gcattgccga agaaaagatt aatggatttg aacacacagc aacagaaact acatgaagtg 120
aaacacagga aaaaaaagat aaagaaacga aaagaaaagg gcatcagtga gcttcagcag 180
aagttccatc ggccttacat atgtgtaagc agaggccctg taggagcaga ggcaggggga 240
aaatacttta agaaataatg tctaaaagtt tttcaaatat gaggaaaaac ataaaaaccac 300
agatccaaga agctcaacaa aacaagcac aagaacagc aagaaattaa aagttatatc 360
acagtcaaat tgctgaaaac cagcaacaaa gagaatatct taagagtatc agaggaaaag 420
agattaatga caggccaaga aacaatgaaa acaatacaga tttctgtgag gaaacacaag 480
acaaaagaca ttttttaaaa ccaaaaggaa aaaaaatgct acattaaaat gttttttacc 540
cactgaaagt atatttcaaa acatatttta ggccaggcctt ggtggctcac acctgtaatc 600
ccagcacttt gggaggccaa ggtgggtgga tcgcttaagg tcaggagtgc gagaccagcc 660
tggccaatat agcgaacccc catctgtact aaaaacacaa aaattagctg ggtgtggtga 720
cacatgcctg taatcccagg tactcaggag gctaaggcag gagaattgct tgaactggga 780
ggcagaggty gtyagccaag attgcaccag tgcactccag ccttggtgac agagtgaaac 840
tccatctcaa aaacaaacaa acaaatatac tatacataaa tatatatgca catatatata 900
catatatata tatatatata catatatata tctatatata tatatacata tatacacata 960
tataaatcta tatacatata tatacatata taatatattt acatatataa atatatacat 1020
atataaatat acatatataa atacatatat aaatatacat atataaatat acatatataa 1080
atatacatat ataaatatat acatatataa atatacatat ataaatatat atacatatat 1140
aaatatataa atatacaagt atatacaaat atatacatat ataaatgtat atacgtatat 1200
acatatatat ataaatatat aaaaaaactt ttggctgggc acctttccaa atctcatggc 1260
acatataggt ctcatggtaa cctcaataaa aaaaacatat aacagatata ccaaaaataa 1320
aaaccaataa attaatcat gccaccagaa gaaattacct tcactaaaag gaacacagga 1380
aggaaagaaa gaaggaagag aagaccatga aacaaccaga aaacaaacaa caaacagca 1440
ggagtaattc ctgacttatc aataataatg ctgggtgtaa atggactaaa ctctccaatc 1500
aaaagacata gagtggctga atggacgaaa aaacaagac tcaataatct gttgcctaca 1560
agaatatact tcacctataa agggcacat agactgaaaa taaaaggaag gaaaaatatt 1620
ctatgcaaat ggaaccacaa aaaagaacag aactagctac acttatatca gacaaaatag 1680
atttcaagac aaaaagtaca aaaagagaca aagtaattat ataataataa agcaaaaaga 1740
tataacaatt gtgaatttat atgcgcccaa cactgggaca ccagatata tacagcaaat 1800
attattagaa ctaaggagag agagagatcc ccatacaata atagctggag acttcacccc 1860
gcttttagca ttggacagat catccagaca gaaaatcaac caaaaattg gacttaatct 1920
ataatataga acaaatgtac ctaattgatg ttacaagac atttcatcca gtagtgcag 1980
aatatgcatt ttttctcag catatggatc attctcaagg atagaccata tattaggcca 2040
cagaacaagc cattaataat tcaaaaaaat tgagccaggc atgatggcct atgcttgtaa 2100
ttcagcact ttggggaggg tgaggtggga ggatgtcttg agtacaggag tttgagacca 2160
gcctgggcaa aatagtgaga ccctgtctct acaactttt ttttttaatt agccaggcat 2220
agtgtgtgtg gcctgtagtc ccagctactt aggaggctga agtgggagga tcacttgagc 2280

```

ccaagagttc	aaggctacgg	tgagccatga	ttgcaacacc	acacaccagc	cttgggtgaca	2340
gaatgagacc	ctgtctcaaa	aaaaaaaaaa	aaaattgaaa	taataataaag	catcttctct	2400
ggccacagtg	gaacaaaacc	agaaatcaac	aacaagagga	atittgaaaa	ctatacaaac	2460
acatgaaaaat	taacaatat	acttctgaat	aaccagtgag	tcaatgaaga	aattaaaaag	2520
gaaattgaaa	aatttattta	agcaaatgat	aacggaaaca	taacctctca	aaacccacgg	2580
tatacagcaa	aagcagtgct	aagaagggaag	tttatagcta	taagcagcta	catcaaaaaa	2640
gtagaaaagc	caggcgagtg	ggctcatgcc	tgtaatccca	gcactttggg	aggccaaggc	2700
gggcagatcg	cctgaggtca	ggagttcgag	accagcctga	ccaacacaga	gaaaccttgt	2760
cgctactaaa	aatacaaaat	tagctgggca	tggtggcaca	tgccgtgtaat	cccagctact	2820
cgggaggctg	aggcaggata	accgcttgaa	cccaggaggt	ggaggttgcg	gtgagccggg	2880
attgcgccat	tggaactcag	cctgggtaac	aagagtgaag	ccctgtctca	agaaaaaaa	2940
aaaagtagaa	aaacttaaaa	atacaaccta	atgatgcacc	ttaaagaact	agaaaaagcaa	3000
gagcaaaacta	aacctataat	tggtaaaaaga	aaagaaataa	taaaagatcag	agcagaaaaa	3060
aatgaaactg	aaagataaca	atacaaaaaga	tcaacaaaat	taaaagttag	ttttttgaaa	3120
agataaaaca	aattgacaaa	cctttgcca	gactaagaaa	aaaggaaaaga	agacctaaat	3180
aaataaagtc	agagatgaaa	aaagagacat	tacaactgat	accacagaaa	ttcaaggat	3240
cactagagcg	tactatgagc	aactgtacac	taataaattg	aaaaacctag	aaaaaataga	3300
taaatctcta	gatgcataca	acctaccaag	attgaacctat	gaagaaatcc	aaagcccaaa	3360
cagaccaata	acaataatgg	gattaaagcc	ataataaaaa	gtctcctagc	aaagagaagc	3420
ccaggaccaca	atggccttccc	tgctggattt	taccaatcat	ttaaagaaga	atgaattcca	3480
atcctactca	aactattctg	aaaaatagag	gaaagaatac	ttccaaactc	attctacatg	3540
gccagtatta	ccctgattcc	aaaaccagac	aaaaacacat	caaaaaacaaa	caaacaaaaa	3600
aacagaaaga	aagaaaaacta	caggccaata	tccctgatga	atactgatac	aaaaatcctc	3660
aacaaaaacac	tagcaaacca	aattaaacaa	caccttcyaa	agatcattca	ttgtgatcaa	3720
gtgggatttta	ttccaggatg	gggaaggatgg	ttcaacatat	gcaaatcaat	caatgtgata	3780
catcatccca	acaaaatgaa	gtacaaaac	tatatgatta	tttcacttta	tgcaaaaaa	3840
gcatttgata	aaattctgca	cccttcata	taaaaaacct	caaaaaacca	ggtatacaag	3900
aaacatacag	gccaggcaca	gtggctcaca	cctgcgatcc	cagcactctg	ggaggccaag	3960
gtgggatgat	tgcttgggcc	caggagtttg	agactagcct	gggcaacaaa	atgagacctg	4020
gtctacaaaa	aactttttta	aaaaattagc	caggcatgat	ggcatatgcc	tgtagtccca	4080
gctagtctgg	aggctgaggt	gggagaatca	cttaagccta	ggaggtcgag	gctgcagtga	4140
gccatgaaca	tgctactgta	ctccagccta	gacaacagaa	caagacccca	ctgaataaga	4200
agaaggagaa	ggagaaggga	gaaaggaggg	agaaggaggg	aggaggagaa	ggaggagggtg	4260
gaggagaagt	ggaaggggaa	ggggaaggga	aagaggaaga	agaagaaca	tatttcaaca	4320
taataaaaag	cctatatgac	agaccgaggt	agtattatga	ggaaaaactg	aaagcctttc	4380
ctctaagatc	tggaatga	caagggccca	ctttcaccac	tgtagttcaa	catagtacta	4440
gaagtcctag	ctagagcaat	cagataagag	aaagaaataa	aaaggcatcca	aactggaaaag	4500
gaagaagtca	aattatcctg	tttgagatgt	atatgatcct	atatctggaa	aagacttaag	4560
acaccactaa	aaaactatta	gagctgaaat	ttggtacagc	aggatacaaa	atcaatgtac	4620
aaaaatcagt	agtattttcta	tattccaaca	gcaacaatc	tgaaaaagaa	accaaaaaag	4680
cagctacaaa	taaaatataa	cagctaggaa	taaaccaaa	aagtgaaga	tctctacaat	4740
gaaaactata	aaatattgat	aaaagaaatt	gaagagggca	caaaaaaaga	aaagatattc	4800
catgttcata	gattggaaga	ataaatactg	ttaaaatgtc	catactaccc	aaagcaattt	4860
acaaattcaa	tgcaatccct	attaaaatac	taatgacgtt	cttcacagaa	atagaagaaa	4920
caattcttaag	atttgtacag	aaccacaaa	gaccagaat	agccaaagct	atcctgacca	4980
aaaagaacaa	aactggaagc	atcacattac	ctgacttcaa	attatactac	aaagctatag	5040
taacccaac	tacatgggtac	tgccataaaa	acagatgaga	catggaccag	aggaacagaa	5100
tagagaatcc	agaaacaaat	ccatgcattc	acagtgaact	catttttgac	aaaggtgcca	5160
agaacatact	ttggggaaaa	gataatctct	tcaataaatg	gtgctggagg	aactggatat	5220
ccatgatcaa	aataacaata	ctagaactct	gtctctcacc	atatacaaaa	gcaaatcaaa	5280
atgggatgaa	ggcttaaatc	taaaacctca	aactttgcaa	ctactaaaag	aaaacaccgg	5340
agaaactctc	caggacattg	gagtgggcaa	agacttcttg	agtaattccc	tgcaaggcaca	5400
ggcaaccaaa	gcaaaaacag	acaaatggga	tcatatcaag	ttaaaaagct	tctgcccagc	5460
aaaggaaaaca	atcaacaag	agaagagaca	acccacagaa	tgaggagaata	tatttgcaaa	5520
ctattcatct	aacaagggaat	taataaccag	tatatataag	gagctcaaac	tactctataa	5580
gaaaaacacc	taataagctg	attttcaaaa	ataagcaaaa	gatctgggta	gacattttctc	5640
aaaataagtc	atacaaatgg	caaacaggca	tctgaaaatg	tgctcaaac	cactgatcat	5700
cagagaaatg	caaatcaaaa	ctactatgag	agatcatctc	acccaggtta	aaatggcttt	5760
tattcaaaag	acaggcaata	acaaatgcc	gtgaggatgt	ggataaaagg	aaacctttg	5820
acactgttgg	tggaatgga	aattgtacc	actatggaga	acagtttgaa	agttctctca	5880
aaaactaaaa	ataaagctac	catacagcaa	tcccattgct	aggatatac	tccaaaaaag	5940
ggaatcagtg	tatcaacaag	ctatctccac	tcccacattt	actgcagcac	tggtcatagc	6000
agccaaggtt	tggaagcaac	ctcagtgtcc	atcaacagac	gaatggaaaa	agaaaaatgtg	6060
gtgcacatac	acaatggagt	actacgcagc	cataaaaaag	aatgagatcc	tgctagttgc	6120
acacgactgg	ggggcactgg	tcagatgttt	aagtgaataa	agccaggcac	agaaagacaa	6180
acttttcagt	ttctccctta	cttggtggag	caaaaattaa	aacaattgac	atagaaatag	6240
aggagaatgg	tggttctaga	ggggtggggg	acagggtgac	tagagtcaac	aataatttat	6300
tgatgtttt	aaaataacta	aaagagtata	attgggttgt	ttgtaacaca	aagaaaggat	6360
aaatgcttga	aggtgacaga	tacccattt	accctgatgt	gattattaca	cattgtatgc	6420
ctgtatcaaa	atatctcatg	tatgtatag	atataaaccc	tactatatta	aaaattaaaa	6480
ttttaatggc	caggcacggt	ggctcatgtc	cataatccca	gcactttggg	aggccgaggc	6540
ggtggatcac	ctgaggtcag	gagtttgaaa	ccagctctggc	caccatgatg	aaacctgtc	6600

tctactaaag	atacaaaaat	tagccaggcg	tgggtggcaca	tacctgtagt	cccaactact	6660
caggaggctg	agacaggaga	attgcttgaa	cctgggaggc	ggagggtgca	gtgagccgag	6720
atcatgccac	tgcactgcag	cctgggtgac	agagcaagac	tccatctcaa	aacaaaaaca	6780
aaaaaaagaa	gattaaaatt	gtaattttta	tgtaccgtat	aaatatatac	tctactatat	6840
tagaagttaa	aaattaaaaa	aattataaaa	ggtaattaac	cacttaatct	aaaataagaa	6900
caatgtatgt	gggttttcta	gcttctgaag	aagtaaaagt	tatggccacg	atggcagaaa	6960
tgtgaggagg	gaacagtggg	agttactgtt	gttagacgct	catactctct	gtaagtgtact	7020
taatttttaac	caaagacagg	ctgggagaa	ttaaagaggc	attctataag	ccctaaaaca	7080
actgctaata	atgggtgaaa	gtaatctcta	ttaattacca	ataattacag	atatctctaa	7140
aatcgagctg	cagaattggc	acgtctgatc	acaccgtcct	ctcatttcag	gtgctttttt	7200
tcttgtgtgc	ttggagattt	tcgatttgtt	gttcgtgttt	ggttaaactt	aatctgtatg	7260
aatcctgaaa	cgaaaaatgg	tgggtgattc	ctccagaaga	attagagtac	ctggcaggaa	7320
gcagggtggc	ctgtggacct	gagccacttc	aatcttcaag	ggtctctggc	caagaccag	7380
gtgcaaggca	gagggctgat	gaccgagga	caggaaagct	cggaatggaa	ggggcgatga	7440
gaagcctgcc	tcgttgggtg	gcagcgcatg	aagtgccttt	atttacgctt	tgcaagatt	7500
gctctggata	ccatctggaa	aaggcgccca	gcgggaatgc	aaggagtacg	aagcctcctg	7560
ctcaaaccca	ggccagcagc	tatggcgccc	acccgggctg	gtgccagagg	gagaggagtc	7620
aaggcacctc	gaagtatggc	ttaaatcttt	ttttcacctg	aagcagtgac	caagggtgat	7680
tctgagggaa	gcttgagtta	ggtgccttct	ttaaaacaga	aagtcattga	agcacccttc	7740
tcaagggaaa	accagacgcc	cgctctcg	tcatttacct	ctttctctct	tccctctctt	7800
gcccctcg	tttctgatcg	ggacagagtg	accccgtgg	agcttctctg	agccgtgtct	7860
gaggaccctc	ttgcaaaagg	ctccacagac	ccccgcctg	gagagaggag	tctgagcctg	7920
gcttaataac	aaactgggat	gtggctgggg	gcggacagcg	acggcgggat	tcaaaagactt	7980
aatctccatga	gtaaatcaa	cccttccaca	tccgaatgga	tttggatttt	atcttaatat	8040
ttctttaaat	ttcatcaaat	aacattcagg	agtgcagaaa	tccaaaggcg	taaaacagga	8100
actgagctat	gtttgccaag	gtccaaggac	ttaataacca	tgttcagagg	gatttttcgc	8160
cctaagtact	ttttattggt	tttcataagg	tggcttaggg	tgcaagggaa	agtacacgag	8220
gagaggactg	ggcgagcagg	ctatgagcac	ggcaaggcca	ccggggagag	agtcctccgc	8280
ctggggagct	gacagcagga	ccactgaccg	tcctccctgg	gagctgccac	attgggcaac	8340
gcgaaggcgg	ccacgctgcg	tgtgactcag	gaccccatat	cggtctcctg	ggccccacca	8400
cactaaccca	ggaagtacag	gagctctgaa	cccgtggaaa	cgaacatgac	ccttgccctg	8460
ctgcttccct	gggtgggtca	agggtaata	agtgggtgtg	aggaatggc	catgtaaat	8520
acacgactct	gctgatgggg	accgttctct	ccatcattat	tcatcttcac	ccccaggac	8580
tgaatgat	cagcaacttc	ttcgggtgtg	acaagccatg	acaacactca	gtacaaacac	8640
cactctttta	ctaggccac	agagcacggc	ccacaccctt	gatataatga	gagtccagga	8700
gagatgaggc	tgctttcagc	caccaggctg	gggtgacaac	agcggctgaa	cagtctgttc	8760
ctctagacta	gtagacctcg	gcaggcactc	ccccagattc	tagggcctgg	ttgctgcttc	8820
ccgagggcgc	cacttgccct	ggagactcag	cctgggtg	cacactgagg	ccagccctg	8880
ctcacacccc	tcgcctcca	ggcctcagct	tcctcagcag	cttctaaac	cctgggtggg	8940
ccgtgttcca	gcgctactgt	ctcactgttc	ccactgtgtc	ttgtctcagc	gacgtagctc	9000
gcacggttcc	tcctcacatg	gggtgtctgt	ctccttcccc	aacactcaca	tgctgtgaag	9060
ggaggagatt	ctgcgcctcc	cagactggct	cctctgagcc	tgaacctggc	tcgtggcccc	9120
cgatgcaggt	tcctggcgct	cggtgcacg	ctgacctcca	tttccaggcg	ctccccgtct	9180
cctgtcatct	gcccgggccc	gcccgtgtgt	tcttctgttt	ctgtgctcct	ttccacgtcc	9240
agctgctgtg	gtctctgtcc	gctagggtct	cgggggtttt	ataggcatag	gacggggggc	9300
tgggtggcca	gggcgctctt	gggaaatgca	acatttgggt	gtgaaagttag	gagtgcctgt	9360
cctcacctag	gtccacgggc	acaggcctgg	ggatggagcc	cccgcagggg	accgcctctt	9420
ctctgcccag	cacttttctg	ccccctctcc	tctggaacac	agagtggcag	tttccacaag	9480
cactaagcat	cctcttccca	aaagacccag	cattggcacc	cctggacatt	tgccccacag	9540
ccctgggaat	tcacgtgact	acgcacatca	tgtacacact	cccgctccag	accgaccccc	9600
gctgttttat	tttaatagct	acaaagcagg	gaaatccctg	ctaaaaatgtc	ctttaacaaa	9660
ctgtgttaaac	aaacgggtcc	atccgcacgg	tggacagttc	ctcacagtga	agagggaacat	9720
gccgtttata	aagcctgcag	gcactctcaag	ggaattacgc	tgagtcaaaa	ctgccacctc	9780
catgggatac	gtacgcaaca	tgctcaaaaa	gaaagaattt	caccccatgg	caggggagtg	9840
gttggggggg	taaggacggg	gggggcagca	gctgggggct	actgcacgca	ccttttacta	9900
aagccagttt	cctgggtctg	atgggtattgg	ctcagttatg	ggagactaac	cataggggag	9960
tggggatggg	ggaacccgga	ggctgtgcca	tctttgccat	gcccagtggt	cctgggcagg	10020
ataatgctct	agagatggcc	acgtcctgat	tcccccaaac	ctgtggacag	aaccgcctcg	10080
gccccagggc	ctttgcaggt	gtgatctccg	tgaggacctt	gaggtctggg	atccttcggg	10140
actacctgca	ggcccgaaaa	gtaatccagg	ggttctggga	agaggcgggc	aggagggtca	10200
gaggggggca	gcctcaggac	gatggaggca	gtcagctctga	ggctgaaaag	ggagggaggg	10260
cctcgagccc	aggcctgcaa	gcgcctccag	aagctggaaa	aagcggggaa	gggacctctc	10320
acggagcctg	cagcaggaag	gcacggctgg	cccttagccc	accaggggcc	atcgtggacc	10380
tccggcctcc	gtgccatagg	agggcactcg	cgctgccctt	ctagcatgaa	gtgtgtgggg	10440
atttgagaa	gcaacaggaa	acccatgcac	tgtgaattcta	ggattatttc	aaaacaaagg	10500
tttaacagaa	catccaagga	cagggtctga	gtgcctccgg	gcaagggcag	ggcaggcagc	10560
agtgatttta	tttagctatt	ttattttatt	tacttacttt	ctgagacaga	gttatgtctt	10620
tgttgccag	gctggagtgc	agcggcatga	tcttggctca	ctgcaacctc	cgctctctgg	10680
gttcaagcaa	ttctgtgcc	tcagctctcc	aagtagctgg	gatttcaggc	gtgcaccacc	10740
acaccgggct	aattttgtat	ttttagtaga	gatgggcttt	caccatgttg	gtcaggctga	10800
tctcaaaatc	ctgacctcag	gtgatccgcc	cacctcagcc	tcccaaagtg	ctgggattac	10860
aggcatgagc	cactgcacct	ggcctattta	accattttaa	aacttccctg	ggctcaagtc	10920

acaccactg	gtaaggagtt	catggagttc	aattttccct	ttactcagga	gttaccctcc	10980
tttgatattt	tctgtaattc	ttcgtagact	ggggatacac	cgctctcttg	catattcaca	11040
gtttctgtga	ccacctgtta	tcccatggga	cccactgcag	gggcagctgg	gaggctgcag	11100
gcttcagggtc	ccagtgggggt	tgccatctgc	cagtagaagc	ctgatgtaga	atcaggggcg	11160
gagtggtggac	actgtcctga	atctcaatgt	ctcagtggtg	gctgaacat	gtagaaatta	11220
aagtccatcc	ctcctactct	actgggattg	agccccctcc	ctatcccccc	ccaggggcag	11280
aggagtccct	ctcactcctg	tggaggaagg	aatgatactt	tggtattttt	cactgctggt	11340
actgaatcca	ctgtttcatt	tggtggtttg	tttggtttgt	tttgagaggc	ggtttcactc	11400
ttgttgctca	ggctggaggg	agtgcattgg	cgcatctctg	gcttactgca	gcctctgcct	11460
cccagggttca	agtgtattct	ctgtctccgc	ctccccattg	gctgggatta	caggcaccgg	11520
ccaccatgcc	cagctaattt	tttgtatttt	tagtagagac	gggggtgggg	gtggggttca	11580
ccatgttggc	caggctggtc	tcgaacttct	gacctcagat	gaccacactg	cctctgcctc	11640
ctaaagtgtc	gggattacag	gtgtgagcca	ccatgccacg	ctcagaattt	actctgttta	11700
gaaacatctg	ggctctgagg	aggaagctca	ccccactcaa	ctgtgtgtgt	gttttaagcc	11760
aatgatagaa	tttttttatt	gtgtgttagaa	cactcttgat	gttttacact	gtgatgacta	11820
agacatcatc	agcttttcaa	agacacacta	actgcaccca	taatactggg	gtgtcttctg	11880
ggatcacgag	atcttcattg	aatgccggga	ggcgtttcct	cgccatgcac	atgggtgtta	11940
ttactccagc	ataatcttct	gcttccattt	cttctcttcc	ctctttttaa	attgtgtttt	12000
ctatgttggc	ttctctgcag	agaaccagtg	taagctacaa	cttaactttt	gttggaacaa	12060
attttccaaa	ccgccccctt	gccctagtgg	cagagacaat	tcacaaacac	agccccctta	12120
aaaggcttag	ggatcactaa	ggggatttct	agaagagcga	ccgtaatcc	taagtattta	12180
caagacgagg	ctaactcca	gcgagcgtga	cagcccaggg	agggtgagag	gcctgttcaa	12240
atgtctagctc	cataataaaa	gcaatttctc	ccggcagttt	ctgaaagtag	gaaaggttac	12300
atttaaggtt	gcgtttgtta	gcatttcagt	gtttgccgac	ctcagctaca	gcattccctgc	12360
aaggcctcgg	gagaccaga	agtttctcgc	cccttagatc	caaaacttgag	caaccgggag	12420
tctggattcc	tgggaagtcc	tcagctgtcc	tgcggtgttg	ccggggcccc	aggctctggag	12480
gggaccagtg	gccgtgtggc	ttctactgct	gggctggaag	tcgggcccct	tagctctgca	12540
gtccgagcct	tggagccagg	tgccctggac	ccgaggtctg	ctccaccctt	gtgaggggcg	12600
gatgtgacca	gatgttggcc	tcacttgcca	gacagagtgc	cggggcccag	ggtcaaggcc	12660
gttggtggctg	gtgtgaggcg	cccgtgtgcg	ggccagcagg	agcgctgggc	tccatttccc	12720
accctttctc	gacgggaccg	ccccggtggt	tgattaacag	atttggggtg	gtttgtctat	12780
gggtggggacc	cctcggccgc	tgagaactcg	caaagagaaa	tgacgggccc	gtgtcaaggga	12840
gcccaggtcg	cggggaagtg	ttgcaggag	gcactccggg	aggctcccgc	tgcccgtcca	12900
gggagcaatg	cgctctcggg	ttcgtcccca	gccgcgtcta	cgcgctcccg	tcctcccctt	12960
cacgtccggc	attctgtgtg	cccgagccgc	gacgccccgc	gtccggacct	ggaggcagcc	13020
ctgggtctcc	ggatcaggcc	agcgcccaaa	gggtcgccgc	acgcacctgt	tcccaggggc	13080
tccacatcat	ggccccctcc	tcgggttacc	ccacagccta	ggccgattcg	acctctctcc	13140
gtctggggccc	tgcctggcgt	ccctgcaccc	tgggagcgcg	agcgggcgcg	gggaggggaa	13200
gcgaggccca	gacccccggg	tccgcccggg	gcagctgcgc	tgctggggcc	aggccgggct	13260
cccagtgatg	tcgcgggcac	agacgcccag	gaccgcgctt	cccacgtggc	ggagggactg	13320
gggacccggg	caccgcctct	gccccctcac	cttccagctc	cgctctctcc	gcgaggaccc	13380
cgccccgtcc	cgacccctcc	cggtcccccg	gcccagcccc	ctccggggcc	tcccagcccc	13440
tccccttctc	ttccgcggcc	ccgcccctct	ctcgcgccgc	gagtttcagg	cagcgctgcg	13500
tcctgtctcg	cacgtgggaa	gcccctggcc	cgccaccccc	cgcatgcccg	cgcgctcccc	13560
gctgcccagc	cgctgcctcc	ctgctgcgca	gccactaccg	cgaggtgctg	ccgctggcca	13620
cgttcgtgcg	gcgcctgggg	ccccagggct	ggcggtctgt	gcagcgcggg	gacccggcgg	13680
ctttccgcgc	gctgtgtggc	cagtgcctgg	tgctgcgtgc	ctgggacgca	cgcccgcccc	13740
ccgcccggcc	ctccttccgc	cagggtggcc	tccccggggt	cgcgctccgg	ctggggttga	13800
gggaggccgg	ggggaaccag	cgacatcgcg	agagcagcgc	aggcgactca	gggctgttcc	13860
cccgcaggtg	tcctgcctga	aggagctggt	ggcccagagt	ctgcagaggc	tgtgcgagcg	13920
cggcgcgaag	aacgtgctgg	ccttcggctt	cgcgctgctg	gacggggccc	gcggggggcc	13980
ccccgaggcc	ttcaccacca	gcgtgcgcag	ctaactgccc	aacacgggtg	ccgacgcact	14040
gcggggggag	ggggcggtgg	ggctgctgct	gcgcgcgctg	ggcgacgacg	tgctggttca	14100
cctgctggca	cgctgcgcgc	tctttgtgct	ggtggtctcc	agctgcgcct	accaggtgtg	14160
cgggcccgcg	ctgtaccagc	tcggcgctgc	cactcaggcc	cgccccccgc	cacacgctag	14220
tggaccccgga	aggcgtctgg	gatgcgaacg	ggcctggaac	catagcgctc	gggaggccgg	14280
ggtccccctg	ggcctgccag	ccccgggtgc	gaggaggcgc	gggggcagtg	ccagccgaag	14340
tctgcccgtt	cccaagaggc	ccaggcgtgg	cgctgccccct	gagccggagc	ggacgcccgt	14400
tgggcaagggg	tcctggggcc	acccggggcag	gacgcgtgga	ccgagtgacc	gtggtttctg	14460
tggtgtgtca	cctgcccagc	ccgcccgaaga	agccacctct	ttggagggtg	cgctctctgg	14520
cacgcgccac	tcccccccat	ccgtggggcg	ccagaccac	gcggggcccc	catccacatc	14580
gcggccacca	cgctccctgg	acacgccttg	tccccgggtg	tacgcccaga	ccaagcactt	14640
cctctactcc	tcaggcgaca	aggagcagct	gcggccctcc	ttctacttca	gctctctgag	14700
gcccagcctg	actggcgctc	ggaggctcgt	ggagaccatc	tttctgggtt	ccaggccctg	14760
gatgccaggg	actccccgca	ggttggcccc	cctgccccag	cgctactggc	aaatgcgggc	14820
cctgtttctg	gagctgcttg	ggaaccacgc	gcagtgcccc	tacggggtgc	tcctcaagac	14880
gcactgcccg	ctgcgagctg	cggtcacccc	agcagccggt	gtctgtgccc	gggagaagcc	14940
ccagggctct	gtggcgggccc	ccgaggaggga	ggacacagac	ccccgtcgcc	tggtgcagct	15000
gctccgcag	cacagcagct	cctgagcagt	gtacggcttc	gtgcgggccc	gcctgcgcgc	15060
gctggtgccc	ccaggcctct	ggggctccag	gcacaaagaa	cgccgcttcc	tcagggaacac	15120
caagaagtcc	atctcccttg	ggaagcatgc	caagctctcg	ctgcaggagc	tgacgtggaa	15180
gatgagcgtg	cgggactgcg	cttggtctgc	caggagccca	ggtgaggagg	tggtggccgt	15240



```

cgagggccca ggccccagag ctgaatgcag taggggctca gaaaaggggg caggcagagc 15300
cctggctctc ctgtctccat cgtcacgtgg gcacacgtgg cttttcgctc aggcagtcga 15360
gtggacacgg tgatcgagtc gactcccttt agtgagggtt aattgagctc gcggccgc 15418

```

```

<210> 2
<211> 2403
<212> DNA
<213> Herpes simplex virus type 1

```

```

<400> 2

```

```

gggtcctagg ctccatgggg accgtatacg tggacaggct ctggagcatc gcacgactgc 60
gtgatattac cggagacctt ctgctgggacg agccgggtca cgcggctgac ggagcgtccg 120
ttgggcgaca aacaccagga cgggggcacag gtacactatc ttgtcacccg gagcgcgagg 180
gactgcagga gcttcaggga gtggcgacgc tgcttcatcc ccgtggcccg ttgctcgctg 240
ttgtcggcgg tgctcccgga agaaatatat ttgcatgtct ttagttctat gatgacacaa 300
accccgccca gcgtcttgct attggcgaat tcgaacacgc agatgcagtc ggggcggcgc 360
gggtccaggt ccacttcgca tattaagggt acgcgtgtgg cctcgaacac cgagcgaccc 420
tgacgcgacc cgcttaacag cgtcaacagc gtgcccgcga tcttggtggc gtgaaactcc 480
cgacaccttt tggcaagcgc cttgtagaag cgcgtatggc ttctgtacccc tgccatcaac 540
acgcgtctgc gttcgaccag gctgcgcgtt ctgcggcca tagcaaccga cgtacggcgt 600
tgccgctcgc ccggcagcaa gaagccacgg aagtccgcct ggagcagaaa atgcccacgc 660
tactgcgggt ttatatagac ggtctctacg ggatggggaa aaccaccacc acgcaactgc 720
tggtggccct gggttcgcgc gacgatatcg tctacgtacc cgagccgatg acttactggc 780
agggtctcgc ggttccgag acaatcgcga acatctacac cacacaacac cgcctcgacc 840
agggtaggat atcgccgggg gacgcggcgg tggtaatgac aagcgcccag ataacaatgg 900
gcatgcctta tgccgtgacc gacgcggttc tggctcctca tgtcgggggg gaggctggga 960
gttcacatgc ccgcgcccg gccctcaccc tcatcttcga cgcgcacccc atcgccgcc 1020
tcctgtgcta ccgcggcgcg cgatacctta tgggcagcat gacccccag gccgtgctgg 1080
cgttcgtggc cctcatcccg ccgaccttgc ccggcacaaa catcgtgttg ggggcccctt 1140
cggaggacag acacatcgac cgcttgcca aacgccagc cccggcgag cggcttgacc 1200
tggctatgct ggccgcgatt cgccgcgttt acgggctgct tgccaatacg gtgcggtatc 1260
tgacgggcgg cgggtcgtgg tgggaggatt ggggacagct ttcggggacg gccgtgccgc 1320
cccagggtgc cgagccccag agcaacgcgc gcccacgacc ccatacggg gacacgttat 1380
ttaccctggt tcggggcccc gagttgctgg cccccaacgg cgacctgtat aacgtgtttg 1440
cctgggcctt ggacgtcttg gccaaacgcc tccgtcccat gcacgtcttt atcctggatt 1500
acgaccaatc gcccgcgggc tgccgggacg ccctgctgca acttacctcc gggatgggtc 1560
agaccacgt caccaccca ggtccatcgc cgacgatctg cgacctggcg cgcacgtttg 1620
ccggggagat gggggaggct aactgaaaca cgggaaggaga caataccgga aggaacccgc 1680
gctatgacgg caataaaaag acagaataaa acgcacgggt gttgggtcgt ttgttcataa 1740
acgcgggggt cgggtccagg gctggcactc tgtcgatacc ccaccgagac cccattgggg 1800
ccaatacgcc cgcgtttctt cttttcccc accccaaccc ccaagttcgg gtgaaggccc 1860
agggctcgca gccaacgtcg gggcggaag cccgccatag ccacggggcc cgtggggttag 1920
ggacggggtc ccccatgggg aatggtttat ggttcgtggg ggttattctt ttgggcgttg 1980
cgtgggggtc ggtccacgac tggactgagc agacagacc atggtttttg gatggcctgg 2040
gcatggaccg catgtactgg cgcgacacga acaccggcg tctgtggctg ccaaaccacc 2100
ccgaccccca aaaaccaccg cgcggtattc tggcgccgcc ggacgaacta aacctgacta 2160
cggcatctct gcccttctt cgtgggtacg aggagcgctt ttgttttga ttggtcacca 2220
cggccgaggt tccgcgggac ccgggccagc tgcctttacat ctcgaagacc tacctactcg 2280
gcccggcccc gaacgcgagc ctgcccgcgc ccatcacggt cgagccgacc gccagcctc 2340
ccccgcgggt gcgccccctt aagggtctct tgcacaatcc aaccgcctcc gtgttgctgc 2400
gtt
2403

```

```

<210> 3
<211> 376
<212> PRT
<213> Herpes simplex virus type 1

```

```

<400> 3

```

```

Met Ala Ser Tyr Pro Cys His Gln His Ala Ser Ala Phe Asp Gln Ala
1          5          10          15
Ala Arg Ser Arg Gly His Ser Asn Arg Arg Thr Ala Leu Arg Pro Arg
20        25        30
Arg Gln Gln Glu Ala Thr Glu Val Arg Leu Glu Gln Lys Met Pro Thr
35        40        45
Leu Leu Arg Val Tyr Ile Asp Gly Pro His Gly Met Gly Lys Thr Thr
50        55        60
Thr Thr Gln Leu Leu Val Ala Leu Gly Ser Arg Asp Asp Ile Val Tyr
65        70        75        80
Val Pro Glu Pro Met Thr Tyr Trp Gln Val Leu Gly Ala Ser Glu Thr
85        90        95

```

Ile Ala Asn Ile Tyr Thr Thr Gln His Arg Leu Asp Gln Gly Glu Ile  
 100 105 110  
 Ser Ala Gly Asp Ala Ala Val Val Met Thr Ser Ala Gln Ile Thr Met  
 115 120 125  
 Gly Met Pro Tyr Ala Val Thr Asp Ala Val Leu Ala Pro His Val Gly  
 130 135 140  
 Gly Glu Ala Gly Ser Ser His Ala Pro Pro Pro Ala Leu Thr Leu Ile  
 145 150 155 160  
 Phe Asp Arg His Pro Ile Ala Ala Leu Leu Cys Tyr Pro Ala Ala Arg  
 165 170 175  
 Tyr Leu Met Gly Ser Met Thr Pro Gln Ala Val Leu Ala Phe Val Ala  
 180 185 190  
 Leu Ile Pro Pro Thr Leu Pro Gly Thr Asn Ile Val Leu Gly Ala Leu  
 195 200 205  
 Pro Glu Asp Arg His Ile Asp Arg Leu Ala Lys Arg Gln Arg Pro Gly  
 210 215 220  
 Glu Arg Leu Asp Leu Ala Met Leu Ala Ala Ile Arg Arg Val Tyr Gly  
 225 230 235 240  
 Leu Leu Ala Asn Thr Val Arg Tyr Leu Gln Gly Gly Gly Ser Trp Trp  
 245 250 255  
 Glu Asp Trp Gly Gln Leu Ser Gly Thr Ala Val Pro Pro Gln Gly Ala  
 260 265 270  
 Glu Pro Gln Ser Asn Ala Gly Pro Arg Pro His Ile Gly Asp Thr Leu  
 275 280 285  
 Phe Thr Leu Phe Arg Ala Pro Glu Leu Leu Ala Pro Asn Gly Asp Leu  
 290 295 300  
 Tyr Asn Val Phe Ala Trp Ala Leu Asp Val Leu Ala Lys Arg Leu Arg  
 305 310 315 320  
 Pro Met His Val Phe Ile Leu Asp Tyr Asp Gln Ser Pro Ala Gly Cys  
 325 330 335  
 Arg Asp Ala Leu Leu Gln Leu Thr Ser Gly Met Val Gln Thr His Val  
 340 345 350  
 Thr Thr Pro Gly Ser Ile Pro Thr Ile Cys Asp Leu Ala Arg Thr Phe  
 355 360 365  
 Ala Arg Glu Met Gly Glu Ala Asn  
 370 375

<210> 4  
 <211> 25  
 <212> DNA  
 <213> Artificial PCR primer sequence

<400> 4

cttgctgcag aagtggtgg aggaa

25

<210> 5  
 <211> 21  
 <212> DNA  
 <213> Artificial PCR primer sequence

<400> 5

ctgcagtgtg ggtttcgggc a

21

<210> 6  
 <211> 20  
 <212> DNA  
 <213> Artificial PCR primer sequence

<400> 6

cggaagagtg tctggagcaa

20

<210> 7  
 <211> 19  
 <212> DNA  
 <213> Artificial PCR primer sequence

<400> 7

ggatgaagcg gagtctgga

19

SEQUENCE LISTING

<110> Geron Corporation  
Gold, Joseph  
Lebkowski, Jane

<120> Differentiated Cells Suitable for Human Therapy  
<130> 096/200

<140> [to be assigned]  
<141> 2001-11-26

<150> 09/783,203  
<151> 2001-02-13

<150> 60/253,443  
<151> 2000-11-27

<150> 60/253,357  
<151> 2000-11-27

<160> 7  
<170> PatentIn version 3.0

<210> 1  
<211> 15418  
<212> DNA  
<213> Homo sapiens

<400> 1

```

gcggccgcga gctctaatac gactcactat agggcgctga ctcgatcaat ggaagatgag 60
gcattgccga agaaaagatt aatggatttg aacacacagc aacagaaact acatgaagtg 120
aaacacagga aaaaaaagat aaagaaacga aaagaaaagg gcatcagtga gcttcagcag 180
aagttccatc ggccttacat atgtgtaagc agaggccctg taggagcaga ggcaggggga 240
aaatacttta agaaataatg tctaaaagtt tttcaaatat gaggaaaaac ataaaaaccac 300
agatccaaga agctcaacaa aacaagcac aagaacagc aagaaattaa aagttatatc 360
acagtcaaat tctgaaaac cagcaacaaa gagaatatct taagagtatc agaggaaaag 420
agattaatga caggccaaga aacaatgaaa acaatacaga tttctgtgag gaaacacaag 480
acaaaagaca ttttttaaaa ccaaaaggaa aaaaaatgct acattaaaat gttttttacc 540
cactgaaagt atatttcaaa acatatttta ggccaggcctt ggtggctcac acctgtaatc 600
ccagcacttt gggaggccaa ggtgggtgga tcgcttaagg tcaggagtgc gagaccagcc 660
tggccaatat agcgaacccc catctgtact aaaaacacaa aaattagctg ggtgtggtga 720
cacatgcctg taatcccagg tactcaggag gctaaggcag gagaattgct tgaactggga 780
ggcagaggty gtyagccaag attgcaccag tgcactccag ccttggtgac agagtgaaac 840
tccatctcaa aaacaaacaa acaaatatac tatacataaa tatatatgca catatatata 900
catatatata tatatatata catatataaa tctatatata tatatacata tatacacata 960
tataaatcta tatacatata tatacatata taatatattt acatatataa atatatatat 1020
atataaatat acatatataa atacatatat aaatatacat atataaatat acatatataa 1080
atatacatat ataaatatat acatatataa atatacatat ataaatatat atacatatat 1140
aaatatataa atatacaagt atatacaaat atatacatat ataaatgtat atacgtatat 1200
acatatatat ataaatatat aaaaaaactt ttggctgggc acctttccaa atctcatggc 1260
acatataggt ctcatggtaa cctcaataaa aaaaacatat aacagatata ccaaaaataa 1320
aaaccaataa attaatcat gccaccagaa gaaattacct tcactaaaag gaacacagga 1380
aggaaagaaa gaaggaagag aagaccatga aacaaccaga aaacaaacaa caaacagca 1440
ggagtaattc ctgacttatc aataataatg ctgggtgtaa atggactaaa ctctccaatc 1500
aaaagacata gagtggctga atggacgaaa aaacaagac tcaataatct gttgcctaca 1560
agaatatact tcacctataa agggcacat agactgaaaa taaaaggaag gaaaaatatt 1620
ctatgcaaat ggaaccaaa aaaagaacag aactagctac acttatatca gacaaaatag 1680
atttcaagac aaaaagtaca aaaagagaca aagtaattat ataataataa agcaaaaaga 1740
tataacaatt gtgaatttat atgcgcccaa cactgggaca ccagatata tacagcaaat 1800
attattagaa ctaaggagag agagagatcc ccatacaata atagctggag acttcacccc 1860
gcttttagca ttggacagat catccagaca gaaaatcaac caaaaattg gacttaatct 1920
ataatataga acaaatgtac ctaattgatg ttacaagac atttcatcca gtggttcag 1980
aatatgcatt ttttctcag catatggatc attctcaagg atagaccata tattaggcca 2040
cagaacaagc cattaataat tcaaaaaaat tgagccaggc atgatggcct atgcttgtaa 2100
ttcagcact ttggggaggg tgaggtggga ggatgtcttg agtacaggag tttagacca 2160
gcctgggcaa aatagtgaga ccctgtctct acaactttt ttttttaatt agccaggcat 2220
agtgtgtgtg gcctgtagtc ccagctactt aggaggctga agtgggagga tcacttgagc 2280

```

ccaagagttc	aaggctacgg	tgagccatga	ttgcaacacc	acacaccagc	cttggtgaca	2340
gaatgagacc	ctgtctcaaa	aaaaaaaaaa	aaaattgaaa	taataataaag	catcttctct	2400
ggccacagtg	gaacaaaacc	agaaatcaac	aacaagagga	atittgaaaa	ctatacaaac	2460
acatgaaaaat	taacaatat	acttctgaat	aaccagtgag	tcaatgaaga	aattaaaaag	2520
gaaattgaaa	aatttattta	agcaaatgat	aacggaaaca	taacctctca	aaacccacgg	2580
tatacagcaa	aagcagtgct	aagaagggaag	tttatagcta	taagcagcta	catcaaaaaa	2640
gtagaaaagc	caggcgagtg	ggctcatgcc	tgtaatccca	gcactttggg	aggccaaggc	2700
gggcagatcg	cctgaggtca	ggagttcgag	accagcctga	ccaacacaga	gaaaccttgt	2760
cgctactaaa	aatacaaaat	tagctgggca	tggtggcaca	tgccgtgtaat	cccagctact	2820
cgggaggctg	aggcaggata	accgcttgaa	cccaggaggt	ggaggttgcg	gtgagccggg	2880
attgcgccat	tggaactcag	cctgggtaac	aagagtgaag	ccctgtctca	agaaaaaaa	2940
aaaagtagaa	aaacttaaaa	atacaacctt	atgatgcacc	ttaaagaact	agaaaaagca	3000
gagcaaaact	aaccttaaaa	tggttaaaag	aaagaaataa	taaaagatcag	agcagaaaaa	3060
aatgaaactg	aaagataaca	atacaaaaag	tcaacaaaat	taaaagttag	ttttttgaaa	3120
agataaaaca	aattgacaaa	cctttgcccc	gactaagaaa	aaaggaaaag	agacctaaat	3180
aaataaagtc	agagatgaaa	aaagagacat	tacaactgat	accacagaaa	ttcaaaaggt	3240
cactagaggg	tactatgagc	aactgtacac	taataaattg	aaaaacctag	aaaaaataga	3300
taaatctcta	gatgcataca	acctaccaag	attgaacctat	gaagaaatcc	aaagcccaaa	3360
cagaccaata	acaataatgg	gattaaagcc	ataataaaaa	gtctcctagc	aaagagaagc	3420
ccaggaccaca	atggccttccc	tgctgggattt	taccaatcat	ttaaagaaga	atgaattcca	3480
atcctactca	aactattctg	aaaaatagag	gaaagaatac	ttccaaactc	attctacatg	3540
gccagtatta	ccctgattcc	aaaaccagac	aaaaacacat	caaaaaacaa	caaacaaaaa	3600
aacagaaaga	aagaaaaact	caggccaata	tccctgatga	atactgatac	aaaaatcctc	3660
aacaaaaaac	tagcaaacca	aattaaacaa	caccttcyaa	agatcattca	ttgtgatcaa	3720
gtgggattta	ttccagggat	ggaaaggatgg	ttcaacatat	gcaaatcaat	caatgtgata	3780
catcatccca	acaaaatgaa	gtacaaaac	tatatgatta	tttcacttta	tgcaaaaaaa	3840
gcatttgata	aaattctgca	cccttcctga	taaaaaacct	caaaaaacca	ggtatacaag	3900
aaacatacag	gccaggcaca	gtggctcaca	cctgcgatcc	cagcactctg	ggaggccaag	3960
gtgggatgat	tgcttgggcc	caggagtttg	agactagcct	gggcaacaaa	atgagacctg	4020
gtctacaaaa	aactttttta	aaaaattagc	caggcatgat	ggcatatgcc	tgtagtccca	4080
gctagtctgg	aggctgaggt	gggagaatca	cttaagccta	ggaggtcag	gctgcagtga	4140
gccatgaaca	tgctactgta	ctccagccta	gacaacagaa	caagacccca	ctgaataaga	4200
agaaggagaa	ggagaaggga	gaaaggaggg	agaaggaggg	aggaggagaa	ggaggagggt	4260
gaggagaagt	ggaaggggga	ggggaaggga	aagaggaaga	agaagaaaca	tatttcaaca	4320
taataaaaag	cctatatgac	agaccgaggt	agtattatga	ggaaaaactg	aaagcctttc	4380
ctctaagatc	tggaatga	caagggccca	ctttcaccac	tgtagttcaa	catagtacta	4440
gaagtcctag	ctagagcaat	cagataagag	aaagaaataa	aaaggcatcca	aactggaaaag	4500
gaagaagtca	aattatcctg	tttgagatgt	atatgatcct	atatctggaa	aagacttaag	4560
acaccactaa	aaaactatta	gagctgaaat	ttggtacagc	aggatacaaa	atcaatgtac	4620
aaaaatcagt	agtattttcta	tattccaaca	gcaacaatc	tgaaaaagaa	accaaaaaag	4680
cagctacaaa	taaaatataa	cagctaggaa	taaaccaaa	aagtgaagaa	tctctacaat	4740
gaaaactata	aaatattgat	aaaagaaaat	gaagagggca	caaaaaaaga	aaagatattc	4800
catgttcata	gattggaaga	ataaatactg	ttaaaatgtc	catactaccc	aaagcaattt	4860
acaaattcaa	tgcaatccct	attaaaatac	taatgacgtt	cttcacagaa	atagaagaaa	4920
caattcttaag	atttgtacag	aaccacaaaa	gacccagaat	agcccaaagt	atcctgacca	4980
aaaagaacaa	aactggaagc	atcacattac	ctgacttcaa	attatactac	aaagctatag	5040
taacccaac	tacatgggtac	tgccataaaa	acagatgaga	catggaccag	aggaacagaa	5100
tagagaatcc	agaaaacaa	ccatgcattc	acagtgaact	catttttgac	aaaggtgcca	5160
agaacatact	ttggggaaaa	gataatctct	tcaataaatg	gtgctggagg	aactggatat	5220
ccatgatcaa	aataacaata	ctagaactct	gtctctcacc	atatacaaaa	gcaaatcaaa	5280
atgggatgaa	ggcttaaatc	taaaacctca	aactttgcaa	ctactaaaag	aaaacaccgg	5340
agaaactctc	caggacattg	gagtgggcaa	agacttcttg	agtaattccc	tgcaaggcaca	5400
ggcaaccaaa	gcaaaaacag	acaaatggga	tcatatcaag	ttaaaaagct	tctgcccagc	5460
aaaggaaaaca	atcaacaag	agaagagaca	acccacagaa	tgggagaata	tatttgcaaa	5520
ctattcatct	aacaaggaa	taataaccag	tatatataag	gagctcaaac	tactctataa	5580
gaaaaacacc	taataagctg	attttcaaaa	ataagcaaaa	gatctgggta	gacattttct	5640
aaaataagtc	atacaaatgg	caaacaggca	tctgaaaatg	tgctcaaac	cactgatcat	5700
cagagaaatg	caaatcaaaa	ctactatgag	agatcatctc	acccaggtta	aaatggcttt	5760
tattcaaaag	acaggcaata	acaaatgcc	gtgaggatgt	ggataaaagg	aaacctttg	5820
acactgttgg	tggaatgga	aattgtctac	actatggaga	acagtttgaa	agttctctca	5880
aaaactaaaa	ataaagctac	catacagcaa	tcccattgct	aggatataac	tccaaaaaag	5940
ggaaatcagtg	tatcaacaag	ctatctccac	tcccacattt	actgcagcac	tggtcatagc	6000
agccaaggtt	tggaagcaac	ctcagtgtcc	atcaacagac	gaatggaaaa	agaaaaatgtg	6060
gtgcacatac	acaatggagt	actacgcagc	cataaaaaag	aatgagatcc	tgctagttgc	6120
acacagcatgg	ggggcactgg	tcagatgttt	aagtgaataa	agccaggcac	agaaagacaa	6180
acttttcagt	ttctccctta	cttggtggag	caaaaattaa	aacaattgac	atagaaatag	6240
aggagaatgg	tggttctaga	gggttggggg	acagggtgac	tagagtcaac	aataatttat	6300
tgatgttttt	aaaataacta	aaagagtata	attgggttgt	ttgtaacaca	aagaaaggat	6360
aaatgtctga	aggtgacaga	tacccatttt	accctgatgt	gattattaca	cattgtatgc	6420
ctgtatcaaa	atatctcatg	tatgtctatg	atataaaccc	tactatatta	aaaattaaaa	6480
ttttaatggc	caggcacggt	ggctcatgtc	cataatccca	gcactttggg	aggccgaggc	6540
ggtggatcac	ctgaggtcag	gagtttgaaa	ccagctctggc	caccatgatg	aaacctgtgc	6600

tctactaaag	atacaaaaat	tagccaggcg	tgggtggcaca	tacctgtagt	cccaactact	6660
caggaggctg	agacaggaga	attgcttgaa	cctgggaggc	ggagggtgca	gtgagccgag	6720
atcatgccac	tgactgcag	cctgggtgac	agagcaagac	tccatctcaa	aacaaaaaca	6780
aaaaaaagaa	gattaaaatt	gtaattttta	tgtaccgtat	aaatatatac	tctactatat	6840
tagaagttaa	aaattaaaaa	aattataaaa	ggtaattaac	cacttaatct	aaaataagaa	6900
caatgtatgt	gggttttcta	gcttctgaag	aagtaaaagt	tatggccacg	atggcagaaa	6960
tgtgaggagg	gaacagtggg	agttactgtt	gttagacgct	catactctct	gtaagtgtact	7020
taattttaac	caaagacagg	ctgggagaa	ttaaagaggc	attctataag	ccctaaaaca	7080
actgctaata	atgggtgaaa	gtaatctcta	ttaattacca	ataattacag	atatctctaa	7140
aatcgagctg	cagaattggc	acgtctgatc	acacgcctct	ctcatttcag	gtgctttttt	7200
tcttgtgtgc	ttggagattt	tcgatttgtt	gttcgtgttt	ggttaaactt	aatctgtatg	7260
aatcctgaaa	cgaaaaatgg	tgggtgattc	ctccagaaga	attagagtac	ctggcaggaa	7320
gcagggtggc	ctgtggacct	gagccacttc	aatcttcaag	ggtctctggc	caagaccag	7380
gtgcaaggca	gagggctgat	gaccgagga	caggaaagct	cggaaggaa	ggggcgatga	7440
gaagcctgcc	tcgttggtga	gcagcgcatg	aagtgccctt	atttacgctt	tgcaagatt	7500
gctctggata	ccatctggaa	aaggcgccca	gcgggaatgc	aaggagtacg	aagcctcctg	7560
ctcaaaccca	ggccagcagc	tatggcgccc	acccgggctg	gtgccagagg	gagaggagtc	7620
aaggcacctc	gaagtatggc	ttaaatcttt	ttttcacctg	aagcagtgac	caaggtgtat	7680
tctgagggaa	gcttgagtta	ggtgccttct	ttaaaacaga	aagtcattga	agcacccttc	7740
tcaagggaaa	accagacgcc	cgctctcg	tcatttacct	ctttctctct	tccctctctt	7800
gcccctcg	tttctgatcg	ggacagagtg	accccgctgg	agcttctccg	agcccgctgc	7860
gaggaccctc	ttgcaaaagg	ctccacagac	ccccgccttg	gagagaggag	tctgagcctg	7920
gcttaataac	aaactgggat	gtggctgggg	gcggacagcg	acggcgggat	tcaaaagactt	7980
aatctccatga	gtaaatcaa	cccttccaca	tccgaatgga	tttggatttt	atcttaatat	8040
tttctttaa	ttcatcaaat	aacattcagg	agtgcagaaa	tccaaaggcg	taaaacagga	8100
actgagctat	gtttgccaag	gtccaaggac	ttaataacca	tgttcagagg	gatttttcgc	8160
cctaagtact	ttttattggt	tttcataagg	tggcttaggg	tgcaagggaa	agtacacgag	8220
gagaggactg	ggcgagcagg	ctatgagcac	ggcaaggcca	ccggggagag	agtcctccgc	8280
ctggggagct	gacagcagga	ccactgaccg	tcctccctgg	gagctgccac	attgggcaac	8340
gcgaaggcgg	ccacgctgcg	tgtgactcag	gaccccatat	cggtctcctg	ggccccacca	8400
cactaaccca	ggaagtacg	gagctctgaa	cccgtggaaa	cgaacatgac	ccttgccctg	8460
ctgcttccct	gggtgggtca	agggtaata	agtgggtgtg	aggaatggc	catgtaatt	8520
acacgactct	gctgatgggg	accgttctct	ccatcattat	tcatcttcac	ccccaggac	8580
tgaatgat	cagcaacttc	ttcgggtgtg	acaagccatg	acaacactca	gtacaaacac	8640
cactctttta	ctaggccac	agagcacggc	ccacacccct	gatataatga	gagtcaggga	8700
gagatgaggc	tgctttcagc	caccaggctg	gggtgacaac	agcggtgaa	cagtctgttc	8760
ctctagacta	gtagacctcg	gcaggcactc	ccccagattc	tagggcctgg	ttgctgcttc	8820
ccgagggcgc	cacttgccct	ggagactcag	cctgggtg	cacactgagg	ccagccctg	8880
ctcacacccc	tcgcctcca	ggcctcagct	tcctccagcag	cttcttaaac	cctgggtggg	8940
ccgtgttcca	gcgctactgt	ctcactgttc	ccactgtgtc	ttgtctcagc	gacgtagctc	9000
gcacggttcc	tcctcacatg	gggtgtctgt	ctccttcccc	aacactcaca	tgctgtgaag	9060
ggaggagatt	ctgcgcctcc	cagactggct	cctctgagcc	tgaacctggc	tcgtggcccc	9120
cgatgcaggt	tcctggcgct	cggtgcacg	ctgacctcca	tttccaggcg	ctccccgtct	9180
cctgtcatct	gcccgggccc	gcccgtgtgt	tcttctgttt	ctgtgctcct	ttccacgtcc	9240
agctgctgtg	gtctctgtcc	gctagggtct	cgggggtttt	ataggcatag	gacggggggc	9300
tgggtggcca	gggcgctctt	gggaaatgca	acatttgggt	gtgaaagttag	gagtgccctg	9360
cctcacctag	gtccacgggc	acaggcctgg	ggatggagcc	cccgcaggg	acccgcccct	9420
ctctgcccag	cacttttctg	ccccctccc	tctggaacac	agagtggcag	tttccacaag	9480
cactaagcat	cctcttcca	aaagacccag	cattggcacc	cctggacatt	tgccccacag	9540
ccctgggaat	tcacgtgact	acgcacatca	tgtacacact	cccgctccag	accgaccccc	9600
gctgttttat	tttaatagct	acaaagcagg	gaaatccctg	ctaaaaatgtc	ctttaacaaa	9660
ctgtgttaaac	aaacgggtcc	atccgcacgg	tggacagttc	ctcacagtga	agaggaaacat	9720
gccgtttata	aagcctgcag	gcactctcaag	ggaattacgc	tgagtcaaaa	ctgccacctc	9780
catgggatac	gtacgcaaca	tgctcaaaaa	gaaagaattt	caccccatgg	caggggagtg	9840
gttggggggg	taaggacggg	gggggcagca	gctgggggct	actgcacgca	ccttttacta	9900
aagccagttt	cctgggtctg	atgggtattgg	ctcagttatg	ggagactaac	cataggggag	9960
tggggatggg	ggaacccgga	ggctgtgcca	tctttgccat	gcccagtggt	cctgggcagg	10020
ataatgctct	agagatggcc	acgtcctgat	tcccccaaac	ctgtggacag	aaccgccccg	10080
gccccagggc	ctttgcaggt	gtgatctccg	tgaggacctg	gaggtctggg	atccttcggg	10140
actacctgca	ggcccgaaaa	gtaatccagg	ggttctggga	agaggcgggc	aggagggtca	10200
gaggggggca	gcctcaggac	gatggaggca	gtcagctctga	ggctgaaaa	ggagggaggg	10260
cctcgagccc	aggcctgcaa	gcgcctccag	aagctggaaa	aagcggggaa	gggacctctc	10320
acggagcctg	cagcaggaa	gcacggctgg	cccttagccc	accaggcccc	atcgtggacc	10380
tccggcctcc	gtgccatagg	agggcactcg	cgctgccctt	ctagcatgaa	gtgtgtgggg	10440
atttgagaa	gcaacaggaa	acccatgcac	tgtgaattcta	ggattatttc	aaaacaaagg	10500
tttcaagaaa	catccaagga	cagggtctga	gtgcctccgg	gcaagggcag	ggcaggcacg	10560
agtgatttta	tttagctatt	ttattttatt	tacttacttt	ctgagacaga	gttatgtctt	10620
tgttgccag	gctggagtgc	agcggcatga	tcttggctca	ctgcaacctc	cgctctctgg	10680
gttcaagcaa	ttctctgtcc	tcagcctccc	aagtagctgg	gatttcaggc	gtgcaccacc	10740
acaccgggct	aattttgtat	ttttagtaga	gatgggcttt	caccatgttg	gtcaggctga	10800
tctcaaaatc	ctgacctcag	gtgatccgcc	cacctcagcc	tcccaaagtg	ctgggattac	10860
aggcatgagc	cactgcacct	ggcctattta	accattttta	aacttccctg	ggctcaagtc	10920

acaccactg	gtaaggagtt	catggagttc	aattttccct	ttactcagga	gttaccctcc	10980
tttgatattt	tctgtaattc	ttcgtagact	ggggatacac	cgctctcttg	catattcaca	11040
gtttctgtga	ccacctgtta	tcccatggga	cccactgcag	gggcagctgg	gaggctgcag	11100
gcttcagggtc	ccagtgggggt	tgccatctgc	cagtagaagc	ctgatgtaga	atcaggggcg	11160
gagtggtggac	actgtcctga	atctcaatgt	ctcagtggtg	gctgaacat	gtagaaatta	11220
aagtccatcc	ctcctactct	actgggattg	agccccctcc	ctatcccccc	ccaggggcag	11280
aggagtccct	ctcactcctg	tggaggaagg	aatgatactt	tggtattttt	cactgctggt	11340
actgaatcca	ctgtttcatt	tggtggtttg	tttggtttgt	tttgagaggc	ggtttcactc	11400
ttgttgctca	ggctggaggg	agtgcattgg	cgcatctctg	gcttactgca	gcctctgcct	11460
cccagggttca	agtgattctc	ctgtctccgc	ctccccattg	gctgggatta	caggcaccgg	11520
ccaccatgcc	cagctaattt	tttgattttt	tagtagagac	gggggtgggg	gtggggttca	11580
ccatgttggc	caggctggtc	tcgaacttct	gacctcagat	gaccacactg	cctctgcctc	11640
ctaaagtgtc	gggattacag	gtgtgagcca	ccatgccacg	ctcagaattt	actctgttta	11700
gaaacatctg	ggctctgagg	aggaagctca	ccccactcaa	ctgtgtgtgt	gttttaagcc	11760
aatgatagaa	tttttttatt	gtgtgttaga	cactcttgat	gttttacact	gtgatgacta	11820
agacatcatc	agcttttcaa	agacacacta	actgcaccca	taatactggg	gtgtcttctg	11880
ggatcacgag	atcttcattg	aatgccggga	ggcgtttcct	cgccatgcac	atgggttta	11940
ttactccagc	ataatcttct	gcttccattt	cttctcttcc	ctctttttaa	attgtgtttt	12000
ctatgttggc	ttctctgcag	agaaccagtg	taagctacaa	cttaactttt	gttggaacaa	12060
attttccaaa	ccgccccctt	gccctagtgg	cagagacaat	tcacaaacac	agccccctta	12120
aaaggcttag	ggatcactaa	ggggatttct	agaagagcga	ccgtaatcc	taagtattta	12180
caagacgagg	ctaactcca	gcgagcgtga	cagcccaggg	aggggtcgag	gcctgttcaa	12240
atgtctagctc	cataataaaa	gcaatttctc	ccggcagttt	ctgaaagtag	gaaaggttac	12300
atttaaggtt	gcgtttgtta	gcatttcagt	gtttgccgac	ctcagctaca	gcattccctgc	12360
aaggcctcgg	gagaccaga	agtttctcgc	cccttagatc	caaaacttgag	caaccgggag	12420
tctggattcc	tgggaagtcc	tcagctgtcc	tgcggtgttg	ccggggcccc	aggtctggag	12480
gggaccagtg	gccgtgtggc	ttctactgct	gggctggaag	tcgggcccct	tagctctgca	12540
gtccgagcct	tggagccagg	tgccctggac	ccgaggtctg	ctccaccctt	gtgaggggcg	12600
gatgtgacca	gatgttggcc	tcacttgcca	gacagagtgc	cggggcccag	ggtcaaggcc	12660
gttggtggctg	gtgtgaggcg	cccgtgtgcg	ggccagcagg	agcgctgggc	tccatttccc	12720
accctttctc	gacgggaccg	ccccgggtgg	tgattaacag	atttggggtg	gtttgtctat	12780
gggtggggacc	cctcggccgc	tgagaactcg	caaagagaaa	tgacgggccc	gtgtcaaggga	12840
gcccaggtcg	cggggaagtg	ttgcaggag	gcactccggg	aggtcccgcg	tgcccgtcca	12900
gggagcaatg	cgctctcggg	ttcgtcccca	gccgcgtcta	cgcgctcccg	tcctcccctt	12960
cacgtccggc	attcgtgttg	cccgagcccg	gacgccccgc	gtccggacct	ggaggcagcc	13020
ctgggtctcc	ggatcaggcc	agcggccaaa	gggtcgccgc	acgcacctgt	tcccaggggc	13080
tccacatcat	ggccccctcc	tcgggttacc	ccacagccta	ggccgattcg	acctctctcc	13140
gtcggggccc	tgcctggcgt	ccctgcaccc	tgggagcgcg	agcgggcgcg	gggaggggaa	13200
gcgcggccca	gacccccggg	tccgcccggg	gcagctgcgc	tgctggggcc	aggccgggct	13260
cccagtgatg	tcgcggggac	agacgcccag	gaccgcgctt	cccacgtggc	ggagggactg	13320
gggacccggg	caccgcctct	gccccctcac	cttccagctc	cgctctctcc	gcgaggaccc	13380
cgccccgtcc	cgacccctcc	cggtcccccg	gcccagcccc	ctccggggcc	tcccagcccc	13440
tccccttctc	ttccgcggcc	ccgcccctct	ctcgcgccgc	gagtttcagg	cagcgctgcg	13500
tcctgtctcg	cacgtgggaa	gccctggccc	cgccaccccc	cgcatgcccg	cgcgctcccc	13560
gctgcggagc	cgctgcctcc	ctgctgcgca	gccactaccg	cgagtgctgt	ccgctggcca	13620
cgttcgtgcg	gcgcctgggg	ccccagggct	ggcggtgtgt	gcagcgcggg	gacccggggg	13680
ctttccgcgc	gctgtgtggc	cagtgcctgg	tgctgcgtgc	ctgggacgca	cgccggcccc	13740
ccgcccggcc	ctccttccgc	cagggtggcc	tccccggggg	cgccgtccgg	ctgggggtga	13800
gggcggccgg	ggggaaccag	cgacatcgcg	agagcagcgc	aggcgactca	gggcgtttcc	13860
cccgcaggtg	tcctgcctga	aggagctggt	ggcccagagt	ctgcagaggc	tgtgcgagcg	13920
cggcgcgaag	aacgtgctgg	ccttcggctt	cgcgctgtgt	gacggggccc	gcggggggcc	13980
ccccgaggcc	ttcaccacca	gcgtgcgcag	ctaactgccc	aacacgggtg	ccgacgcact	14040
gcggggggag	ggggcggtgg	ggctgctgct	gcgcgcgtg	ggcgacgacg	tgctggttca	14100
cctgctggca	cgctgcgcgc	tctttgtgct	ggtggtctcc	agctgcgcct	accaggtgtg	14160
cgggcccgcg	ctgtaccagc	tcggcgctgc	cactcaggcc	cgccccccgc	cacacgctag	14220
tggaccccgga	aggcgtctgg	gatgcgaacg	ggcctggaac	catagcgta	gggaggccgg	14280
ggtccccctg	ggcctgccag	ccccgggtgc	gaggagggcg	gggggcagtg	ccagccgaag	14340
tctgcccgtt	cccaagaggc	ccaggcgtgg	cgctgcccc	gagccggagc	ggacgcccgt	14400
tgggcagggg	tcctggggcc	acccggggcag	gacgcgtgga	ccgagtgacc	gtggtttctg	14460
tggtgtgtca	cctgccagac	ccgcgaaga	agccacctct	ttggagggtg	cgctctctgg	14520
cacgcgccac	tcccacccat	ccgtggggcg	ccagaccac	gcggggcccc	catccacatc	14580
gcggccacca	cgctccctgg	acacgccttg	tccccgggtg	tacgcccaga	ccaagcactt	14640
cctctactcc	tcaggcgaca	aggagcagct	gcggccctcc	ttctacttca	gctctctgag	14700
gcccagcctg	actggcgttc	ggaggctcgt	ggagaccatc	tttctgggtt	ccaggccctg	14760
gatgccaggg	actccccgca	ggttggcccc	cctgccccag	cgctactggc	aaatgcgggc	14820
cctgtttctg	gagctgcttg	ggaaccacgc	gcagtgcccc	tacggggtgc	tcctcaagac	14880
gcactgcccg	ctgcgagctg	cggtcacccc	agcagccggg	gtctgtgccc	gggagaagcc	14940
ccagggctct	gtggcgggccc	ccgaggaggga	ggacacagac	ccccgtcgcc	tggtgcagct	15000
gctccgcag	cacagcagcg	cctgacaggt	gtacggcttc	gtgcgggccc	gcctgcgcgc	15060
gctggtgccc	ccaggcctct	ggggctccag	gcacaaagaa	cgccgcttcc	tcagggaacac	15120
caagaagtcc	atctcccttg	ggaagcatgc	caagctctcg	ctgcaggagc	tgacgtggaa	15180
gatgagcgtg	cgggactgcg	cttggtctcg	caggagccca	ggtgaggagg	tggtggccgt	15240

cgagggccca ggccccagag ctgaatgcag taggggctca gaaaaggggg caggcagagc 15300  
 cctggctctc ctgtctccat cgtcacgtgg gcacacgtgg cttttcgtc aggcagtcga 15360  
 gtggacacgg tgatcgagtc gactcccttt agtgaggggt aattgagctc gcggccgc 15418

<210> 2  
 <211> 2403  
 <212> DNA  
 <213> Herpes simplex virus type 1

<400> 2

gggtcctagg ctccatgggg accgtatacg tggacaggct ctggagcatc gcacgactgc 60  
 gtgatattac cggagacctt ctgctgggacg agccgggtca cgcggctgac ggagcgtccg 120  
 ttgggcgaca aacaccagga cggggcagag gtacactatc ttgtcaccgg gagcgagagg 180  
 gactgcagga gcttcaggga gtggcgagc tgcttcatcc ccgtggcccg ttgctcgctg 240  
 ttgtctggcg ttgtcccgga agaaatata ttgcatgtct ttagttctat gatgacacaa 300  
 accccgcccc gcgtcttgct attggcgaat tcgaacacgc agatgcagtc ggggcggcgc 360  
 ggtcccagggt ccacttcgca tattaagggt acgcgtgtgg cctcgaacac cgagcgaccc 420  
 tgcagcgacc cgcttaacag cgtcaacagc gtgcccagca tcttggtggc gtgaaactcc 480  
 cgacaccttt tggcaagcgc cttgtagaag cgcgtatggc ttctgtacccc tgccatcaac 540  
 acgcgtctgc gttcgaccag gctgcgcgtt ctgcggcca tagcaaccga cgtacggcgt 600  
 tgcgcccctc cgggcagcaa gaagccacgg aagtccgcct ggagcagaaa atgcccacgc 660  
 tactgcgggt ttatatagac ggtctctacg ggatggggaa aaccaccacc acgcaactgc 720  
 ttgttggcctt gggttcgcgc gacgatctc tctacgtacc cgagccgatg acttactggc 780  
 aggtgtctgc ggttccgag acaatcgcga acatctacac cacacaacac cgcctcgacc 840  
 agggtagagat atcgccgggg gacgcggcgg ttgtaaatgac aagcgcccag ataacaatgg 900  
 gcatgcctta tgccgtgacc gacgcgcttc ttgctcctca tgtcgggggg gaggctggga 960  
 gttcacatgc cccgcccccg gccctcaccc tcatcttcga cgcgcacccc atcgccgcc 1020  
 tcctgtgcta cccggccgcg cgatacctta tgggcagcat gacccccag gccgtgctgg 1080  
 cgttcgtggc cctcatcccg ccgaccttgc ccggcacaaa catcgtgttg ggggcccctt 1140  
 cggaggacag acacatcgac cgcctggcca aacgccagcg cccggcgag cggcttgacc 1200  
 tggctatgct ggccgcgatt cgcgcggtt acgggctgct tgccaatacgt gtgcggtatc 1260  
 tgcaggcgcg cgggtcgtgg tgggaggatt ggggacagct ttcggggacg gccgtgccgc 1320  
 cccaggggtc cgagccccag agcaacgcgg gcccacgacc ccatacggg gacacgttat 1380  
 ttaccctggt tcgggccccg gagttgctgg cccccaacgg cgacctgtat aacgtgtttg 1440  
 cctgggcctt ggacgtcttg gccaaacgcc tccgtcccat gcacgtcttt atcctggatt 1500  
 acgaccaatc gcccgcggcg tgccgggacg ccctgctgca acttacctcc gggatgggtc 1560  
 agaccacgt caccaccca ggtcccatc cgacgatctg cgacctggcg cgcacgtttg 1620  
 cccgggagat gggggaggct aactgaaaca cgggaaggaga caataccgga aggaacccgc 1680  
 gctatgacgg caataaaaag acagaataaa acgcacgggt gttgggtcgt ttgttcataa 1740  
 acgcgggggt cgggtccagg gctggcactc tgtcgatacc ccaccgagac cccattgggg 1800  
 ccaatacggc cgcgtttctt cttttccccc accccaaccc ccaagttcgg gtgaaggccc 1860  
 agggctcgca gccaacgtcg gggcggaag cccgccatag ccacggggcc cgtggggttag 1920  
 ggacggggtc ccccatgggg aatggtttat ggttcgtggg ggttattctt ttgggcgttg 1980  
 cgtgggggtc ggtccacgac tggactgagc agacagacc atggtttttg gatggcctgg 2040  
 gcatggaccg catgtactgg cgcgacacga acaccggcg tctgtggctg ccaaaccacc 2100  
 ccgaccccc aaaaaccacc cgcggatttc tggcgccgccc ggacgaacta aacctgacta 2160  
 cggcatctct gcccttctt cgtgggtacg aggagcgctt ttgttttga ttggtcacca 2220  
 cggccgaggt tccgcgggac cccggccagc tgcctttacat ctcgaagacc tacctactcg 2280  
 gccggccccc gaacgcgagc ctgcccgcgc ccatcacggt cgagccgacc gccagcctc 2340  
 ccccgcgggt gcgccccctt aagggtctct tgcacaatcc aaccgcctcc gtgttgctgc 2400  
 gtt 2403

<210> 3  
 <211> 376  
 <212> PRT  
 <213> Herpes simplex virus type 1

<400> 3

Met Ala Ser Tyr Pro Cys His Gln His Ala Ser Ala Phe Asp Gln Ala  
 1 5 10 15  
 Ala Arg Ser Arg Gly His Ser Asn Arg Arg Thr Ala Leu Arg Pro Arg  
 20 25 30  
 Arg Gln Gln Glu Ala Thr Glu Val Arg Leu Glu Gln Lys Met Pro Thr  
 35 40 45  
 Leu Leu Arg Val Tyr Ile Asp Gly Pro His Gly Met Gly Lys Thr Thr  
 50 55 60  
 Thr Thr Gln Leu Leu Val Ala Leu Gly Ser Arg Asp Asp Ile Val Tyr  
 65 70 75 80  
 Val Pro Glu Pro Met Thr Tyr Trp Gln Val Leu Gly Ala Ser Glu Thr  
 85 90 95

Ile Ala Asn Ile Tyr Thr Thr Gln His Arg Leu Asp Gln Gly Glu Ile  
 100 105 110  
 Ser Ala Gly Asp Ala Ala Val Val Met Thr Ser Ala Gln Ile Thr Met  
 115 120 125  
 Gly Met Pro Tyr Ala Val Thr Asp Ala Val Leu Ala Pro His Val Gly  
 130 135 140  
 Gly Glu Ala Gly Ser Ser His Ala Pro Pro Pro Ala Leu Thr Leu Ile  
 145 150 155 160  
 Phe Asp Arg His Pro Ile Ala Ala Leu Leu Cys Tyr Pro Ala Ala Arg  
 165 170 175  
 Tyr Leu Met Gly Ser Met Thr Pro Gln Ala Val Leu Ala Phe Val Ala  
 180 185 190  
 Leu Ile Pro Pro Thr Leu Pro Gly Thr Asn Ile Val Leu Gly Ala Leu  
 195 200 205  
 Pro Glu Asp Arg His Ile Asp Arg Leu Ala Lys Arg Gln Arg Pro Gly  
 210 215 220  
 Glu Arg Leu Asp Leu Ala Met Leu Ala Ala Ile Arg Arg Val Tyr Gly  
 225 230 235 240  
 Leu Leu Ala Asn Thr Val Arg Tyr Leu Gln Gly Gly Gly Ser Trp Trp  
 245 250 255  
 Glu Asp Trp Gly Gln Leu Ser Gly Thr Ala Val Pro Pro Gln Gly Ala  
 260 265 270  
 Glu Pro Gln Ser Asn Ala Gly Pro Arg Pro His Ile Gly Asp Thr Leu  
 275 280 285  
 Phe Thr Leu Phe Arg Ala Pro Glu Leu Leu Ala Pro Asn Gly Asp Leu  
 290 295 300  
 Tyr Asn Val Phe Ala Trp Ala Leu Asp Val Leu Ala Lys Arg Leu Arg  
 305 310 315 320  
 Pro Met His Val Phe Ile Leu Asp Tyr Asp Gln Ser Pro Ala Gly Cys  
 325 330 335  
 Arg Asp Ala Leu Leu Gln Leu Thr Ser Gly Met Val Gln Thr His Val  
 340 345 350  
 Thr Thr Pro Gly Ser Ile Pro Thr Ile Cys Asp Leu Ala Arg Thr Phe  
 355 360 365  
 Ala Arg Glu Met Gly Glu Ala Asn  
 370 375

<210> 4  
 <211> 25  
 <212> DNA  
 <213> Artificial PCR primer sequence

<400> 4

cttgctgcag aagtggtgg aggaa

25

<210> 5  
 <211> 21  
 <212> DNA  
 <213> Artificial PCR primer sequence

<400> 5

ctgcagtg ggtttcgggc a

21

<210> 6  
 <211> 20  
 <212> DNA  
 <213> Artificial PCR primer sequence

<400> 6

cggaagagtg tctggagcaa

20

<210> 7  
 <211> 19  
 <212> DNA  
 <213> Artificial PCR primer sequence

<400> 7

ggatgaagcg gagtctgga

19