



(86) Date de dépôt PCT/PCT Filing Date: 2002/01/28
 (87) Date publication PCT/PCT Publication Date: 2002/08/08
 (85) Entrée phase nationale/National Entry: 2003/06/12
 (86) N° demande PCT/PCT Application No.: JP 2002/000601
 (87) N° publication PCT/PCT Publication No.: 2002/061374
 (30) Priorité/Priority: 2001/01/29 (2001-020082) JP

(51) Cl.Int.⁷/Int.Cl.⁷ G01C 21/00, G08G 1/0969
 (71) Demandeur/Applicant:
MATSUSHITA ELECTRIC INDUSTRIAL CO., LTD., JP
 (72) Inventeur/Inventor:
ADACHI, SHINYA, JP
 (74) Agent: G. RONALD BELL & ASSOCIATES

(54) Titre : METHODE ET DISPOSITIF DE TRANSMISSION D'INFORMATION DE POSITION POUR CARTE NUMERIQUE

(54) Title: METHOD AND APPARATUS FOR TRANSMITTING POSSITION INFORMATION ON A DIGITAL MAP

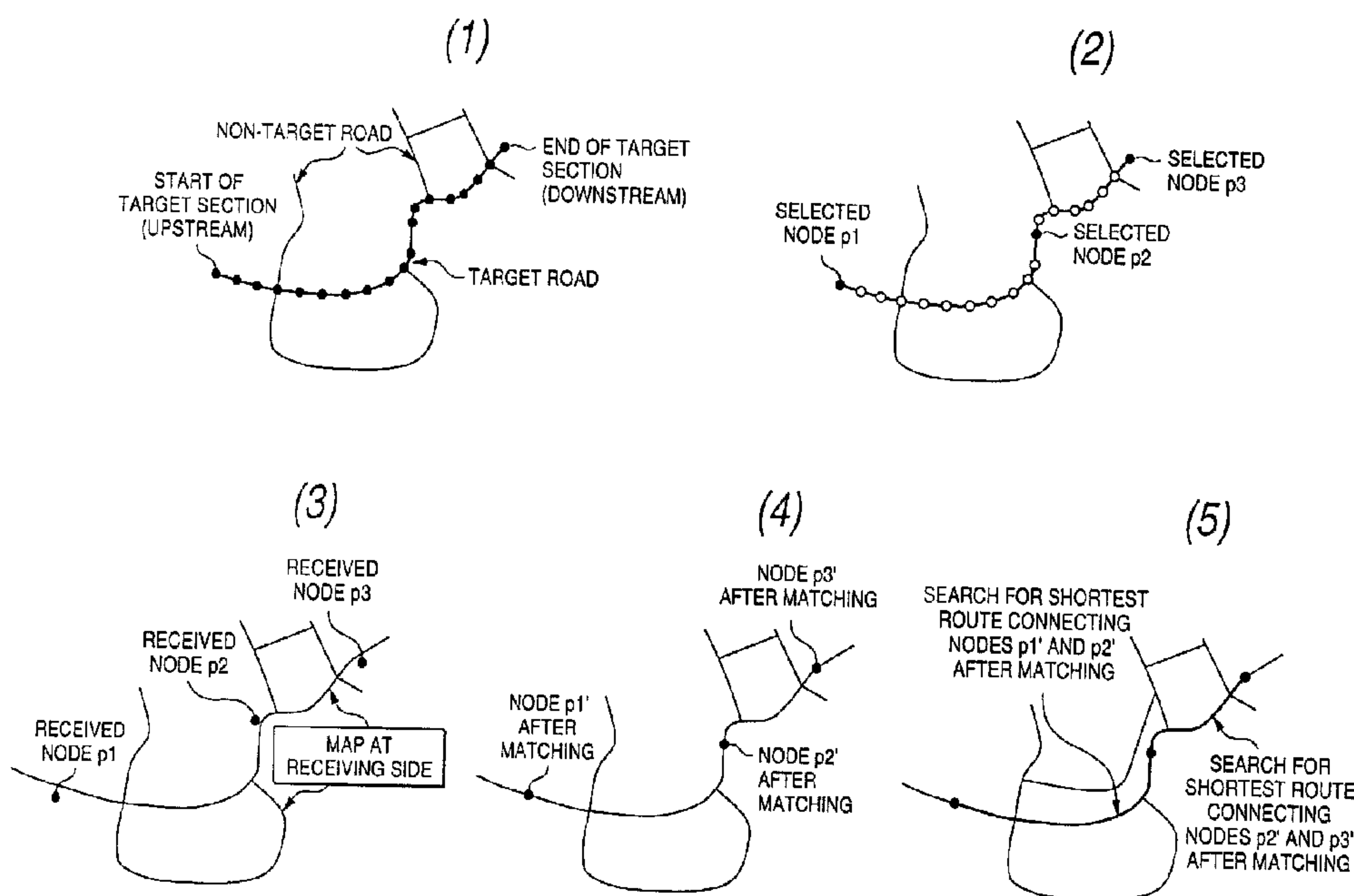

(57) **Abrégé/Abstract:**

A position information transmitting method capable of transmitting a position on a digital map and a configuration accurately with a small amount of data despite a complicated road configuration, which allows a transmitter to send road configuration information for specifying a target road segment on a digital map and event information for specifying an event occurring position by a relative position in a target road segment, and allows a receiver to identify a target road segment on a digital map by map matching based on road configuration information and to specify an event occurring position in a target road segment based on event information, wherein the transmitter intermittently selects (2) nodes included in a target road segment to send the coordinates data of the nodes along with road configuration information, and the receiver determines (4) node positions included in road configuration information by map matching to obtain (5) a road portion between the nodes by route searching and identify a target road segment, thereby enabling us to send event positions on a digital map efficiently and accurately with a small amount of data.

Abstract of the Disclosure

The invention purposes to provide a position information transmission method for accurately transmitting a position and a shape on a digital map with a small amount of data.

5 In a position information transmission method of the invention, the transmitting side transmits road shape information to specify the target road section on a digital map and event information to specify an event position by using a relative position in the target road section and the receiving side performs
10 map matching based on the road shape information to identify the target road section and identifies the event position in the target road section based on the event information is characterized in that the transmitting side intermittently selects nodes included in the target road section to include the coordinate data of the
15 nodes in the road shape information for transmission, and that the receiving side performs map matching to determine the positions of the nodes included in the road shape information and obtains the road connecting the nodes by way of a route search to identify the target road section. It is thus possible to efficiently and
20 accurately transmit an event position on a digital map.

Description

METHOD AND APPARATUS FOR TRANSMITTING POSITION INFORMATION ON A DIGITAL MAP

5

<Technical Field>

The present invention relates to a method for transmitting position information on a digital map and apparatus for implementing the method, and in particular to a method and apparatus for accurately transmitting position information on a digital map by using only a small amount of data.

<Background of the Invention>

In recent years, the number of vehicles that have on-board navigation apparatus has been increasing rapidly. The on-board navigation apparatus maintains a digital map database and is capable of displaying traffic congestion and traffic accident positions on the map based on traffic congestion information and traffic accident information provided by a traffic information center as well as performing a route search using conditions including the aforementioned information.

In Japan, digital map databases are prepared by several companies. The problem is that map data contains errors due to the different base maps and digitizing technologies. The error

depends on the digital map from each publisher.

In the traffic information, for example, in case latitude/longitude data of the position is presented alone in order to report for example a traffic accident position, on-board navigation apparatus may identify a different point on the road as a traffic accident position depending on the type of the digital database maintained by the apparatus.

In order to offset such incorrect transmission of information, in the related art, node numbers are defined for nodes such as intersections in a road network and link numbers are defined for links representing roads connecting nodes. A digital map database from each publisher stores intersections and roads in correspondence to node numbers and link numbers. For traffic information, a road number is identified by a link number and a point on the road is displayed in a representation that the road is XX meters away from the start of the link.

However, node numbers and link numbers defined on a road network must be changed to new numbers in case a road is constructed or modified. When a node number or link number is changed, the digital map database from each publisher must be updated. Thus, the method for transmitting position information on a digital map requires a huge cost of maintenance.

In order to solve such problems, the inventor of the invention proposed, in the Japanese Patent Application No.

214068/1999, a system where an information providing side transmits "road shape data" including a coordinate string showing the road shape in the road section of a predetermined length including the on-road position and "relative position data" showing the on-road position in the road section represented by the road shape data in order to report the on-road position, and a receiving side uses the road shape data to perform map matching, identifies the road section on a digital map, and uses the relative position data to identify the on-road position in the road section. The inventor proposed, in the Japanese Patent Application No. 242166/1999, a system where "supplementary information" is also transmitted including the road type, road number, number of crossing links in the road section, crossing link angles and intersection names, and a system where the transmission data amount of "road shape data" is reduced without causing erroneous matching at the receiving side.

In this case, map matching at the receiving side is made for example as follows:

As shown in Fig. 21, when the longitude/latitude data of the point $P_0(x_0, y_0), P_1(x_1, y_1), \dots, P_k(x_k, y_k)$ is transmitted as $(x_0, y_0) (x_1, y_1), \dots, (x_k, y_k),$ the receiving side uses the map data read from its digital map database to select roads included in the error range about the point $P_0(x_0, y_0)$ as candidates, and narrows down the candidates

by using the transmitted "supplementary information." When a single candidate is finally selected, a position closest to the point $P_0 (x_0, y_0)$ and the point $P_k (x_k, y_k)$ on the road is obtained, and the section is assumed as a road section represented by the
5 "road shape data."

When the final candidate is not selected but the roads Q, R are selected as candidates, the points Q_0, R_0 on the candidate roads closest to the point $P_0 (x_0, y_0)$ are obtained to calculate distance between P_0 and Q_0 and the distance between P_0 and R_0 . This
10 operation is repeated for each point $P_1(x_1, y_1), \dots, P_k(x_k, y_k)$ and a road section where the sum of the root mean square of the distances from each point P_0, P_1, \dots, P_k is smallest is obtained. This section is assumed as a road section represented by "road shape data" to identify the road section.

15 The traffic congestion section A-B is identified based on "relative data" transmitted from the start point of the road section obtained from "road shape data."

<Disclosure of the Invention>

20 In the system where road shape data is transmitted, however, how to reduce the transmission data amount without degrading the information accuracy is a major problem. The inventor, in order to reduce the data amount, proposed a system whereby the shape data of the linear road sections is reduced and a system where

the curve shape of a road is represented by Fourier coefficients, approximated by arcs, or represented by spline function to compress the data amount. In case, as shown in Fig. 23, the road density is low but the road shape is complicated and an interval between nodes is longer, as on the roads in the mountains, using such a system still requires a large amount of data to represent the road shape.

The invention solves such related art problems and aims at providing a position information transmission method for accurately transmitting a position and a shape on a digital map using a small amount of data and apparatus for implementing the method.

According to the invention, a position information transmission method wherein the transmitting side transmits road shape information to specify the target road section on a digital map and event information to specify an event position by using a relative position in the target road section and the receiving side performs map matching based on the road shape information to identify the target road section and identifies the event position in the target road section based on the event information is characterized in that the transmitting side intermittently selects nodes included in the target road section to include the coordinate data of the nodes in the road shape information for transmission, and that the receiving side performs map matching

to determine the positions of the nodes included in the road shape information and obtains the road connecting the nodes by way of a route search to identify the target road section.

The transmitting side evaluates the potential for erroneous matching of the nodes in the target road section at the receiving side, and determines the length of the target road section or the number of nodes to be included in the road shape information.

The present invention also provide a position information transmission apparatus for transmitting road shape information to specify the target road section on a digital map and event information to specify an event position by using a relative position in the target road section. The transmission apparatus is characterized in that the apparatus includes position information converting means for selecting a target road section having the event position and transmit node extracting means for intermittently selecting nodes to be included in the road shape information out of the nodes arranged on the target road section.

The present invention further provide a position information receiving apparatus for receiving road shape information to specify the target road section on a digital map and event information to specify an event position by using a relative position in the target road section is characterized in that the apparatus comprises map matching means for performing map matching to determine the positions of the nodes included in

the road shape information and route search means for obtaining the road connecting the nodes determined to reproduce the target road section.

This makes it possible to transmit event positions on a digital map efficiently and accurately with a small data amount thus enhancing the data transmission efficiency.

<Brief Description of the Drawings>

Fig. 1 is a schematic view of a position information transmission method according to the first embodiment. Fig. 1(1) shows the processing at the transmission apparatus and Fig. 1(2), (3) and (5) shows processing at the receiving apparatus. Fig. 1(1) is a schematic view of a process of selecting target roads, (2) selecting nodes to be transmitted, (3) plotting received nodes on the map of the receiving apparatus, (4) calculating the road position on the local map, and (5) connecting the calculated nodes with the shortest route search to determine the target road or section.

Fig. 2 is a block diagram showing the configuration of position information receiving apparatus according to the first embodiment of the invention.

Fig. 3 is a flowchart showing a position information transmission method according to the first embodiment,

Figs. 4(a), (b), (c), (d) and (e) show an example of data

configuration in the position information transmission method according to the first embodiment. Fig. 4(a) represents shape vector data string information for identifying roads and sections. Fig. 4(b) shows various road information represented by a relative distance from each node after the road section is identified. Fig. 4(c) shows an absolute latitude/longitude representation, (c) a lot normalization coordinate representation, and (e) a curvature function representation. Fig. 4(f) explains the deflection angle in the curvature function representation.

10 Figs. 5(a) and (b) show other data configuration examples of a position information transmission method according to the first embodiment. Fig. 5(a) shows shape vector data string information with road type or number for identifying roads and sections. Fig. 5(b) shows supplementary information to facilitate identification of nodes.

Fig. 6 explains a connection link angle.

Fig. 7 shows a route search referring to supplementary information by way of a position information transmission method according to the first embodiment.

20 Fig. 8 shows an intercept azimuth to be transmitted from the transmitting side by way of a position information transmission method according to the second embodiment.

Fig. 9 explains map matching at the receiving side in a position information transmission method according to the second

embodiment.

Fig. 10 explains how to obtain the intercept azimuth.

Fig. 11 shows a processing flow at the transmitting side in a position information transmission method according to the
5 second embodiment.

Fig. 12 shows a map matching flow at the receiving side in a position information transmission method according to the second embodiment.

Fig. 13 shows a data configuration example of a position
10 information transmission method according to the second embodiment and illustrates vector data string information for identifying roads and sections.

Fig. 14(1), (2), (3), (4), and (5) are schematic views of a position information transmission method according to the
15 third embodiment. Figs. 14(1) and (2) show processing at the transmission apparatus and (3), (4) and (5) processing on receiving apparatus. Fig. 14(1) is a schematic view of a process of selecting target roads, (2) selecting nodes to be transmitted, (3) plotting received nodes on the map of the receiving apparatus, (4)
20 calculating the road position on the local map, and (5) connecting the calculated nodes with the shortest route search to determine the target road or section.

Fig. 15 shows a data configuration example of a position information transmission method according to the third embodiment

and illustrates vector data string information for identifying roads and sections.

Fig. 16 explains the distance to an adjacent road and difference in the intercept azimuth angle used for decision in the position information transmission method according to the third embodiment.

Fig. 17 shows a processing flow in a position information transmission method according to the third embodiment.

Fig. 18 shows a processing flow at the transmission apparatus in a position information transmission method according to the fourth embodiment.

Fig. 19 shows a processing flow at the receiving apparatus in a position information transmission method according to the fourth embodiment.

Fig. 20 shows a data configuration example of a position information transmission method according to the fourth embodiment and illustrates vector data string information for identifying roads and sections.

Fig. 21 explains an example of map matching.

Fig. 22 explains road shape data and relative position information.

Fig. 23 is a printout photo of a map showing the road shape in the mountains.

In the figures, numerals 10, 20 represent position

information transmission/receiving apparatus, 11, 22 a position
information receiver, 12 a map matching section, 13 a route search
section, 14 a digital map database, 15 a digital map display section,
16 an event information input section, 17 a position information
5 converter, 18 a transmit node group/supplementary information
extracting section, and 19, 21 a position information transmitter.

<Best Mode for Carrying Out the Invention>

(First embodiment)

10 According to a position information transmission method
of the invention, a transmitting side selects a small number of
nodes (which may be two points, start point and end point) out
of the nodes included in a road section to be transmitted, and
transmits the node information. A receiving side performs a map
15 matching to determine the positions of the received nodes and
sequentially searches for the shortest routes connecting the nodes,
then links the shortest routes to identify the road section.

Fig. 2 shows the configuration of the position information
transmission/receiving apparatus 10 that exchanges event
20 information occurring in the jurisdiction with other apparatus
20.

The apparatus 10 includes a position information receiver
11 for receiving position information sent from the position
information transmitter 21 of the other apparatus 20, a digital

map database 14 for accumulating digital map data, a map matching section 12 for identifying the corresponding node position from the node information included in the received information by using a map matching, a route search section for searching for the shortest routes connecting nodes, a digital map display section 5 15 for displaying the event position on a map, an event information input section 16 for inputting event information, a position information converter 17 for displaying the event position by using the relative position of the target road section represented by road shape data, a transmit node group/supplementary information 10 extracting section 18 for selecting nodes in the target road section whose node information is to be transmitted and supplementary information to be transmitted, and a position information transmitter 19 for sending the position information 15 on the selected nodes together with the selected supplementary information to the position information receiver 22 of the other apparatus 20.

The digital map database 14 includes node data and link data on a digital map. The node data includes the 20 latitude/longitude coordinate data of nodes, data of node type (identification information such as intersections, entrance and exit of a tunnel, interchange tollgates, road attribute change points, boundaries of prefectures, boundaries of secondary mesh, and landmarks), names, number of connection links to connect to

nodes, and connection link angle representing the angle of the connection link. The link data includes data such as the road number, the road type (identification information on national highway, prefectural roads, and municipal roads), the link type
5 (identification information on the main line, interchange entrance/exit, links in an intersection, byroads, connection roads and interlinking roads), presence/absence of traffic prohibition and direction of traffic prohibition, various costs of each link represented by distance or travel time, as well as interpolation
10 point coordinate data representing a link shape. The interpolation points are points set to represent an inter-node road shape. Here, unless otherwise specified, nodes and interpolation points where coordinate data is maintained are called nodes. Node data and link data on a digital map includes rivers,
15 administrative boundaries, contour lines and houses. Node data and link data other than node data of roads has inherent type and attribute code although the configuration is the same as that on roads. Thus the system can be applied to node data and link data other than road data. The coordinate data includes data
20 represented by latitude and longitude, relative latitude/longitude representation with respect to the preceding/subsequent node, normalized coordinate representation in a predetermined section number and curvature function representation (relative polar coordinate representation with

respect to the preceding/subsequent node).

Fig. 3 individually shows the processing procedure on the transmitting side and receiving side. Figs. 1(1), (2), (3), (4), and (5) are schematic views of the individual processing details
5 on a map.

Step 1: When the information to report an event such as a traffic congestion and traffic accident is input from the event information input section 16, the position information converter 17 selects a road section including the event position as a target
10 road section based on the data in the digital map database 14 and generates traffic information displaying the event position by using the relative distance from the reference point of the target road section. Fig. 1(1) shows the selected target road section. Solid filled circles on the target embodiment show the nodes whose
15 coordinate data is maintained in the digital map database 14.

Step 2: The transmit node group/supplementary information extracting section 18 selects nodes whose node information is to be transmitted out of the nodes in the target road section. As shown in Fig. 1(2), the nodes at the start point (p_1) and the end
20 point (p_3) of the target road section must be selected. The nodes selected may be these two, but may include those selected intermittently, that is, in intervals of several hundreds of meters to several kilometers. In this example, an intermediate node p_2 is additionally selected.

Step 3: Information that enhances the accuracy of map matching and a route search is extracted as required as supplementary information out of the node data of the selected nodes and link data of the target road section.

5 Step 4: The position information transmitter sends shape vector data string information comprising coordinate data of the selected nodes and selected supplementary information to represent the target road section and traffic information to represent the event position by the relative distance from the reference point
10 of the target road section.

Fig. 4(a), (b), (c) and (d) shows shape vector data string information without supplementary information. Fig. 4(b) shows traffic information including event position information represented by the relative distance from the reference point of
15 the target road section and event detail information. The shape vector data string information may be represented by various coordinate data as mentioned earlier, but may be any data as long as it attains the present application. In the curvature function representation in Fig. 4(e), a deflection angle shown in Fig. 4(f)
20 is used. The following description uses the example of Fig. 4(a). In the relative coordinate representation in Fig. 4(a), the coordinates of the start node is represented by absolute coordinates (longitude/latitude) and the coordinates of the remaining nodes by relative coordinates with respect to the start

node (or preceding node in the line of nodes) in order to reduce the data amount. A reference point of the target road section in the traffic information may be the node p_2 halfway in the target road section instead of the start point (p_1) and end point (p_3).

5 Fig. 5(a) shows shape vector data string information as supplementary information including the link data such as the road type, road number and link type. Fig. 5(b) shows shape vector data string information as supplementary information including the node data such as the node type, node name, number of connecting
10 links of the node, and angle between connecting links. The angle between connecting links is displayed by the angle θ_1 to θ_4 with respect to the absolute azimuth of the true north (dotted line) at the node (node type=intersection, name=4 cho-me, Tsunashima).

At the receiving side,

15 Step 5: The position information receiver 11 receives the shape vector data string information and the traffic information.

Step 6: The map matching section 12 uses the data in the digital map database 14 to perform map matching and determines the position of the nodes included in the shape vector data string
20 information. In case the shape vector data string information includes supplementary information, the map matching section 12 uses the supplementary information to execute map matching.

Fig. 1(3) shows the plotting result of the received nodes p_1 , p_2 and p_3 on the map of the receiving side. In case the publisher

of the digital map data owned by the transmitting side differs from the publisher of the digital map data owned by the receiving side, such a "disposition" occurs frequently.

Fig. 1 (4) shows a state where the position of the nodes p_1' , p_2' and p_3' corresponding to the nodes p_1 , p_2 and p_3 on the map of the receiving side are determined. Even in case a nearby intersection exists that may be cause erroneous matching with p_1 around the node p_1 as shown in Fig. 7, matching with a correct node position is made possible by referencing supplementary information such as node name.

Step 7: The route search section 13 uses the link cost represented by the distance of the link data in the digital map database 14 to sequentially searches for the shortest route between nodes determined in step 6. In case the shape vector data string information includes the supplementary information on link data, the route search section 13 uses the supplementary information to execute a route search.

Step 8: The shortest routes obtained in step 7 are sequentially linked to reproduce the target road section.

Fig. 1 (5) shows a state where the shortest route between the nodes p_1' and p_2' is searched for, and the shortest route between the nodes p_2' and p_3' is searched for, then these routes are linked to determine the target road section from the node p_1' to the node p_3' . In case the Prefectural Road 123 (dotted line) bypassing

the National Highway 256 (thick solid line) exists as shown in Fig. 7 thus easily causing an error in a search for the shortest routes, it is possible to reproduce the correct target road section by referencing supplementary information such as the road type and road number.

When the target road section is reproduced, the event position is calculated from the reference point of the target road section based on the received traffic information. The event position on the map is then displayed by the digital map display section 15.

When nodes are intermittently selected from the target road section, nodes must be selected so that the positions of the nodes will not cause an error in identifying the node positions or calculation of routes at the receiving side. For example, in Fig. 7, a point where the road type changes from the national highway to the main local road is selected as the node p_2 . This makes it possible to separately incorporate supplementary information between the nodes p_1 and p_2 (road type, road number=national highway, 256) and supplementary information between the nodes p_2 and p_3 (road type, road number=main local road, 923) into the shape vector data string information, thus facilitating reproduction of the target road section at the receiving side.

In this way, only transmission of the information on the nodes intermittently selected from the target road section is

required as road shape data to identify the target road section
in this position information transmission method. This
considerably reduces the transmit data amount compared with the
case where coordinate line information on each node in the target
5 road section is transmitted.

By including supplementary information to facilitate node
identification and supplementary information to facilitate route
identification into the road shape data, the receiving side can
perform map matching to accurately determine the node positions
10 and accurately calculate the shortest routes between the nodes,
thereby faithfully reproducing the transmitted target road section
on the digital map of its own.

This position information transmission method is
especially advantageous in transmitting a road shape such as
15 mountain roads with low road density, less intersections and
winding in a complicated way.

While an example of position information
transmission/receiving apparatus constituting a traffic
information provision system is shown as apparatus for implementing
20 the position information transmission method, the receiving
arrangement of this apparatus may be implemented in car navigation
apparatus so as to provide the car navigation apparatus with the
position information receiving feature by this method.

(Second embodiment)

The second embodiment explains a method for including as supplementary information the intercept azimuth information in the node position in the shape vector data string information in order to enhance the matching accuracy at the receiving side in
 5 implementing a position information transmission method of the first embodiment.

The intercept azimuth in the node position is the azimuth of a tangent to the road curve at the node p_x as shown by the arrow of a dotted line in Fig. 8, and displayed clockwise within the
 10 range of 0 to 360 degrees, assuming the absolute azimuth of the true north as 0 degrees. The intercept azimuth of the node p_x is obtained by averaging the azimuth θ_{x-1} of a line connecting the node p_{x-1} and the node p_x and the azimuth θ_x of a straight line connecting the node p_x and the node p_{x+1} where p_{x-1} is an upstream
 15 node adjacent to the node p_x and p_{x+1} is a downstream node adjacent to the node p_x as shown in Fig. 10:

$$(\theta_{x-1} + \theta_x) / 2 \quad \text{(Formula 1)}$$

Fig. 11 shows the procedure for the transmitting side to obtain the intercept azimuth of a node selected from the target
 20 road section.

Step 11: The transmitting side obtains the coordinate data of a selected node and its upstream and downstream adjacent nodes from the digital map database.

Step 12: The transmitting side calculates the azimuths

of straight lines connecting the nodes and uses (Formula 1) to obtain the intercept azimuth of the selected node.

Fig. 13 shows shape vector data string information including the information on the intercept azimuths of the nodes selected from the target road section as supplementary information. Here, the intercept azimuth of the start node (p_1) is displayed in absolute azimuth and the intercept azimuths of the remaining nodes in relative azimuth with respect to the immediately preceding nodes included in the shape vector data string information, in order to reduce the data amount.

The receiving side receives the shape vector data string information and uses the information on the intercept azimuth to perform map matching. Fig. 12 shows the map matching procedure.

Step 13: The receiving side uses the data in the receiving side digital map database to extract positions on the road close to the longitude/latitude data of the node p_x as candidates for matching in the increasing order of the distance to the node p_x .

Step 14: The receiving side obtains the coordinates of the adjacent node of the candidate position from the digital map database to calculate the intercept azimuth of the candidate position. Then the receiving side obtains the difference between the calculated intercept azimuth and the intercept azimuth of the node p_x sent in the supplementary information. In case the difference is smaller than the regulated value, the receiving side

determines the candidate position as a selected node.

In case the difference is larger than the regulated value, the receiving side excludes the candidate position from candidates for matching. Execution returns to step 13 and the receiving side
5 extracts the next closest position as a candidate for matching and follows step 14.

In this way, it is possible to prevent erroneous matching by referencing the azimuth information on the node position.

In Fig. 8, the node p_x on the road 1 is likely to be erroneously
10 matched with the road 1 passing near the point p_x and crossing the road 1. In matching, as shown in Fig. 9, the receiving side could set the point on the road 2 closest to the point p_x as a candidate point 1 for matching and the point on the road 2 next closest to the point p_x as a candidate point 2 for matching. The
15 candidate point 1 is excluded from candidates matching because the difference between the intercept azimuth of the candidate point 1 and that of the node p_x exceeds the regulated value. The candidate point 2 is determined as a selected node because the difference between the intercept azimuth of the candidate point 2 and that
20 of the node p_x is below the regulated value.

In this practice, erroneous matching of the candidate point 1 on a different road as a selected node results in an error in the calculation of routes in the subsequent route search, thus making it impossible to reproduce the target road section.

A position information transmission method of this embodiment includes as supplementary information the information on the intercept azimuth at the node position into the shape vector data string information. This prevents inadvertent setting of
5 a node point on a road crossing the target road thus enhancing the matching accuracy.

(Third embodiment)

The third embodiment explains a method for increasing the number of transmit nodes at road points where the receiving side
10 is likely to commit erroneous matching thus enhancing the matching accuracy at the receiving side in implementing a position information transmission method of the first embodiment.

Fig. 14(1), (2), (3), (4), and (5) are schematic views of the processing details in the position information transmission
15 method on the map.

The transmitting side, as shown in Fig. 14(1), selects a target road section, then the nodes to be transmitted out of the nodes in the target road section. In this practice, the transmitting side selects a plurality of nodes (node group) for
20 easy identification of the different shape of the adjacent road at sections, where the receiving side is likely to commit erroneous matching due to presence of an adjacent road, which is parallel to the target road.

The transmitting side transmits shape vector data string

information comprising the coordinate data of selected nodes and supplementary information together with traffic information.

Fig. 15 illustrates the shape vector data string information. In this example, a transmit node includes n node groups, the node group 1 has m nodes, ..., the node group n has s nodes. While the coordinate data of nodes included in each node group is arranged in order in this shape vector data string information, the road shape represented by a plurality of nodes in individual node groups may be represented by Fourier coefficients, approximated by arcs and straight lines, or represented by spline function to compress the data amount.

Meanwhile, the receiving side that has received plots the node positions of the nodes in each node group included in the shape vector data string information on the map of the receiving side as shown in Fig. 14(3), then performs a map matching in order to calculate the position of each node on the map of the receiving side as shown in Fig. 14(4).

In this practice, by providing matching between the shape represented by the arrangement of a plurality of nodes in a node group and the road shape on the map of the receiving side, it is possible to accurately obtain the position of each node on the map of the receiving side.

When the node position is determined, the receiving side sequentially searches for the shortest routes connecting the nodes

intermittently located, then links the shortest routes to reproduce the target road section, as shown in Fig. 14(5).

In this position information transmission method, the transmitting side selects nodes to be included in a node group based on the following criteria:

(1) As shown in Fig. 16, when the distance L_j from the node p_j to the closest position p_j' is short and the difference ($\Delta \theta_j = \theta_j - \theta_j'$) between the intercept azimuth angle θ_j at the node p_j and the intercept azimuth angle θ_j' at the node p_j' is small, the node p_j is determined as a node likely to be erroneously matched at the receiving side.

For example, the decision value ε_j is defined as

$$\varepsilon_j = \alpha \times L_j + \beta \times |\Delta \theta_j| \quad (\text{Formula 2})$$

(where α and β are predetermined coefficients.)

and when ε_j is smaller than the regulated value ε_0 , the node p_j is determined as a node likely to be erroneously matched at the receiving side.

(2) When the node p_j is a node likely to be erroneously matched, it is determined whether the nodes before and after the node p_j are nodes likely to be erroneously matched at the receiving side based on the criterion under (1) and the range of nodes to be determined is sequentially expanded until a node unlikely to be erroneously matched at the receiving side is found. When a node unlikely to be erroneously matched at the receiving side, that

is, a node satisfying $\epsilon_j \geq \epsilon_0$ is found, it is assumed that a shape that identifies itself from the adjacent road shape is obtained and the node as well as the nodes satisfying $\epsilon_j < \epsilon_0$ are employed as members of a node group.

5 Fig. 17 shows an example of a procedure for selecting nodes to be included in a node group.

Step 21: The target road section is selected.

Step 22: The node p_j to be transmitted is selected.

Step 23: Assume $m=0$.

10 Step 24: The distance $L_{j\pm m}$ to the adjacent road and the difference of intercept azimuth angle $\Delta \theta_{j\pm m}$ are calculated.

Step 25: The decision value $\epsilon_{j\pm m}$ is calculated by using (Formula 2).

15 Step 26: When both ϵ_{j-m} and ϵ_{j+m} are smaller than the regulated value ϵ_0 ,

Step 28: Procedure from step 24 is repeated as assuming $m=m+1$.

When either ϵ_{j-m} or ϵ_{j+m} is larger than the regulated value ϵ_0 ,

20 Step 27: $P_{j-m}, \dots, P_j, \dots, P_{j+m}$ are employed as members of a node group around P_j .

In this way, this procedure evaluates the potential for erroneous matching of nodes at the receiving side based on the distance from a node to an adjacent road and the difference between

the intercept azimuth at the node and the intercept azimuth at the closest point on the adjacent road, and selects the nodes to be included in a node group depending on the evaluation value.

The transmitting side evaluates the potential for erroneous matching of nodes at the receiving side. The transmitting side transmits more nodes at road points where the receiving side is likely to commit erroneous matching thus enhancing the matching accuracy at the receiving side and faithfully reproducing the target road section.

The approach for evaluating the potential for erroneous matching of nodes at the receiving side based on the distance from a node to an adjacent road and the difference of the intercept azimuth can be applied to a method for transmitting "road shape data" comprising shape vector data strings as mentioned under "Background of the Invention." It is possible to determine the length of the road shape specified by shape vector data strings and the number of nodes to be included into the shape vector data strings depending on the evaluation value.

(Fourth embodiment)

The fourth embodiment explains a method for supporting a case where the digital map data maintained by the receiving side is of an earlier version.

In a position information transmission method according to the first through third embodiments, the receiving side obtains

the shortest routes between nodes by way of a route search in order to reproduce the target road section. Thus the roads not included in the digital map database at the receiving side cannot be reproduced. For example, in case the digital map data at the receiving side is of an earlier version and does not include the data of a road recently opened for traffic, it is impossible to connect intermittent nodes specified by the transmitting side by using this road. As a result, the target road section intended by the transmitting side is different from that reproduced by the receiving side. This will cause the receiving side to assume by mistake that an event is present on another road.

In fact, such a trouble occurs frequently in case the transmitting side is information provision means of a traffic information provision system and the receiving side is car navigation apparatus provided with traffic information.

The fourth embodiment explains a position information transmission method for avoiding such a situation.

In this method, the transmitting side identifies the date when the digital map data of the target road was set, and selects the type of the position information transmission method used depending on the setting date. Setting date to a digital map database for the road substantially overlaps the opening period of the road. For example, when the target road has just been opened for traffic, the car navigation apparatus having the digital map

database including the data of the new road is very small in number.
In this case, the transmitting side employs a position information
transmission method that will avoid misunderstanding that an event
is present on a road other than the target road, not to mention
5 identify the target road, even when the car navigation apparatus
has a digital map database not including the data of the new road,
in order to deliver traffic information.

In case the data setting date for the road is defined in
each road link in the digital map database, the transmitting side
10 employs the date. Otherwise, the transmitting side compares the
versions of the digital map data and calculates the setting date
from the revision date of the version that first carries the road
link.

The transmitting side includes the information
15 representing the setting date of data of the target road and the
information on the distance between nodes in the shape vector data
string information.

The receiving side references the setting date of data
of the target road in the shape vector data string information
20 received. When the receiving side has determined that the data
of the target road is not included in the digital map database
of its own, it stops reproducing the target road section.

In case the distance of the shortest route between nodes
is extremely different from the distance between nodes included

in the shape vector data string information, the receiving side determines that the data of the target road is not included in the digital map database of its own, and stops reproducing the target road section.

5 The flowchart of Fig. 18 shows the procedure at the transmitting side.

Step 30: The transmitting side selects the target road section.

10 Step 31: The transmitting side selects nodes to be transmitted.

Step 32: When the data setting date of the data of the road connecting the selected nodes is equal to or earlier than the reference date (regulated value),

15 Step 33: The transmitting side employs a position information transmission method according to the first through third embodiments.

In case the data setting date of the data of the road connecting the selected nodes is later than the reference date,

20 Step 35: The transmitting side employs a position information transmission method for transmitting data that directly represents the road shape of the target road section (such as coordinate data string on each node to identify the road shape).

Step 36: The transmitting side transmits the position information based on the selected method.

Fig. 20 illustrates shape vector data string information to be transmitted using a method of the invention.

This information includes the setting date of data of the roads connecting nodes and search distance data.

5 The flowchart of Fig. 19 shows the procedure at the receiving side that has received the shape vector data string information.

Step 40: The receiving side receives the information.

10 Step 41: The receiving side references the supplementary information to determine the coordinates of each node by way of map matching.

Step 42: The receiving side identifies whether the data setting date of the data between nodes included in the received data is earlier than the creation date of map data of the local apparatus, and in case it is earlier,

15

Step 43: The receiving side references the supplementary information to perform a route search between nodes and determine the target road section.

20 Step 44: The receiving side identifies whether the difference between the distance of the determined target road section and the search distance between nodes included in the received data is within the regulated error, and

in case it is within the regulated error,

Step 45: The receiving side reproduces the entire shape

of the target road section.

In case the data setting date is not earlier than the creation date of map data of the local apparatus in Step 42, or in case the difference between the distance of the determined target road section and the search distance between nodes included in the received data is not within the regulated error, the receiving side discards the information between the nodes.

By following this procedure, it is possible to avoid transmission of erroneous position information caused by different versions of the digital map data maintained by the transmitting side and the receiving side when a position information transmission method according to the invention is applied.

While both the setting date of data of roads connecting nodes and data of the search distance are included in the shape vector data string information in the foregoing description, either data may be included.

While the invention has been described in detail referring to particular embodiments, those skilled in the art will appreciate that the invention may be modified or corrected in various forms without departing from the spirit and the scope of the invention.

This application is based on the Japanese Patent Application No. 020082/2001 filed January 29, 2001, which is incorporated herein by reference.

<Industrial Applicability>

As understood from the foregoing description, according to a method for transmitting position information on a digital map and apparatus for implementing the method, it is possible to efficiently and accurately transmit the information on the shape and position on a digital map using a small amount of data, thereby enhancing the data transmission efficiency.

CLAIMS

1. A position information transmission method for transmitting and receiving road shape information and event information, and identifying an event position, the method comprising the steps of:

5 intermittently selecting nodes in a target road section on a digital map;

transmitting road shape information and event information;

10 executing a map matching based on the road shape information including coordinate information of the selected nodes;

determining positions of the selected nodes;

obtaining a road between the selected nodes by using a route search;

identifying the target road section on the digital map;

15 and

specifying an event occurring position within the target road section based on the event information;

wherein the road shape information includes coordinate data of the selected nodes and designates the target road section,

20 wherein the event information designates an event occurring position by using a relative position within target road section,

wherein the steps of intermittently selecting nodes and

transmitting road shape information are executed at a transmitting side, and

wherein the steps of executing a map matching, determining positions, obtaining a road, identifying the target road section, and specifying an event occurring position are executed at a receiving side.

2. The method according to claim 1,

wherein the road shape information transmitted from the transmitting side includes supplementary information indicating attributes of the selected nodes, and

wherein the receiving side references the supplementary information in the step of executing a map matching in order to determine the positions of the nodes.

3. The method according to claim 2,

wherein the supplementary information indicating the attributes of the nodes includes at least one of a node type, a node name, a number of connecting links, angles between connecting links, and an intercept azimuth at the selected node.

4. The method according to claim 2,

wherein the supplementary information indicating the attributes of the nodes includes an intercept azimuth at the

selected node and at least one of a node type, a node name, a number
5 of connecting links, and angles between connecting links.

5. The method according to claim 1,
wherein the road shape information transmitted from the
transmitting side includes supplementary information indicating
attributes of links included between the selected nodes, and
5 wherein the receiving device references the supplementary
information during using the route search in the step of obtaining
the road between the nodes.

6. The method according to claim 5,
wherein the supplementary information indicating the
attributes of the links includes at least one of a road type, a
road number, and a link type.

5
7. The method according to claim 1,
wherein the transmitting side selects a plurality of nodes
arranged around the selected node in the step of intermittently
selecting nodes in the target road section and transmits the road
5 shape information including the coordinate data of each selected
node.

8. The method according to claim 1, further comprising the

steps of:

evaluating an accuracy of the matching at the receiving side based on a distance from the node to a closest point on an adjacent road and a difference between the intercept azimuths at the node and at the closest point on the adjacent road;

selecting a plurality of nodes arranged around the selected node in the step of the intermittently selecting nodes in the target road section; and

transmitting the road shape information including the coordinate data of each selected node,

wherein the steps of evaluating an accuracy of the matching, selecting a plurality of nodes, and transmitting the road shape information are executed at the transmitting side.

15

9. The method according to claim 1, further comprising the steps of:

comparing a setting date of the digital map data of the road in the target road section with a regulated date; and

transmitting the road shape information including data representing the road shape in the target road section, in case of that the setting date is later than the regulated date;

wherein the steps of the comparing a setting date with a regulated date and transmitting the road shape information are executed at the transmitting side.

10

10. The method according to claim 1,
wherein the road shape information transmitted from the
transmitting side includes a setting date that the digital map
data of the road in the target road section was set, and

5 wherein the step of identifying the target road section
is skipped in case of that the setting date is later than a creation
date of a digital map data which the receiving side owns.

11. The method according to claim 1,
wherein the road shape information transmitted from the
transmitting side includes distance data between the
intermittently selected nodes, and

5 the method further comprising the step of:
comparing the distance of the road connecting the nodes
obtained by way of the route search and the distance between the
nodes in the road shape information; and

discriminating propriety of the route search;

10 wherein the steps of the comparing the distances and
discriminating the propriety are executed at the receiving side.

12. The method according to claim 1, further comprising the
steps of:

evaluating an accuracy of the matching of nodes in the

target road section; and

5 determining a length of the target road section or number
of the nodes in the road shape information based on the result
of the step of evaluating;

 wherein the steps of the evaluating the accuracy and
determining the length are executed at the transmitting side.

10

13. The method according to claim 12,

 wherein, in the step of evaluating the accuracy, the
accuracy of the matching is evaluated based on a distance from
a node to a closest point on an adjacent road and the difference
5 between the intercept azimuths at the node and at the closest point.

14. A position information transmission apparatus for
transmitting road shape information to specify the target road
section on a digital map and event information to specify an event
position by using a relative position in the target road section,
5 the apparatus comprising:

 position information converting means for selecting a
target road section including the event position; and

 transmit node extracting means for intermittently
selecting nodes in the road shape information out of the nodes
10 arranged on the target road section.

15. A position information receiving apparatus for receiving road shape information designating a target road section on a digital map and event information designating an event occurring position by using a relative position in the target road section,
5 the apparatus comprising:

map matching means for performing map matching to determine the positions of the nodes included in the road shape information;
and

route search means for obtaining the road connecting the
10 nodes determined to reproduce the target road section.

16. The position information receiving apparatus according to claim 15, further comprising:

map matching means for executing map matching based on the node information of some of the nodes included in the road
5 shape information to determine the positions of the nodes on a digital map.

17. The position information receiving apparatus according to claim 15, further comprising:

map matching means for executing map matching based on the node information on at least two nodes in the road shape
5 information in order to determine the positions of the nodes on a digital map.

FIG. 1 (1)

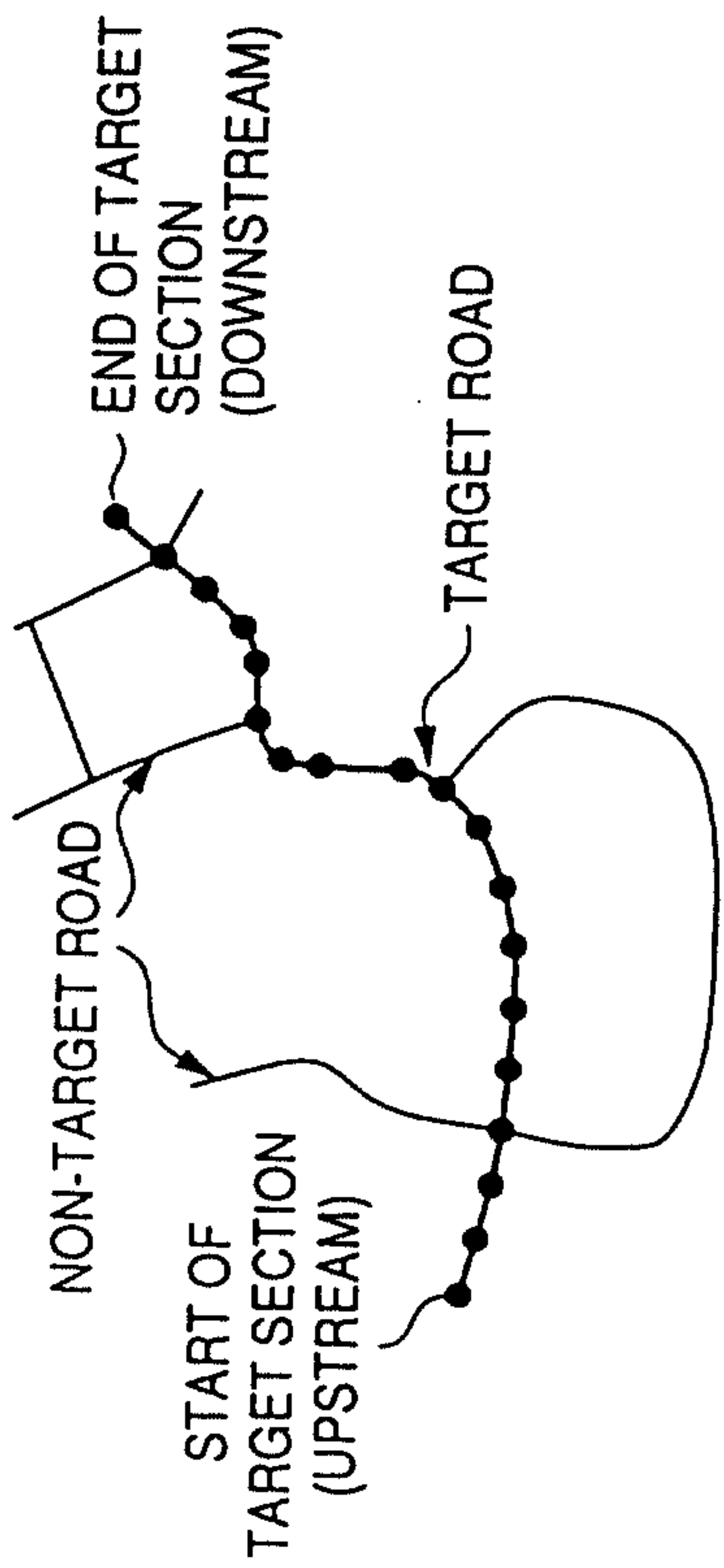

FIG. 1 (2)

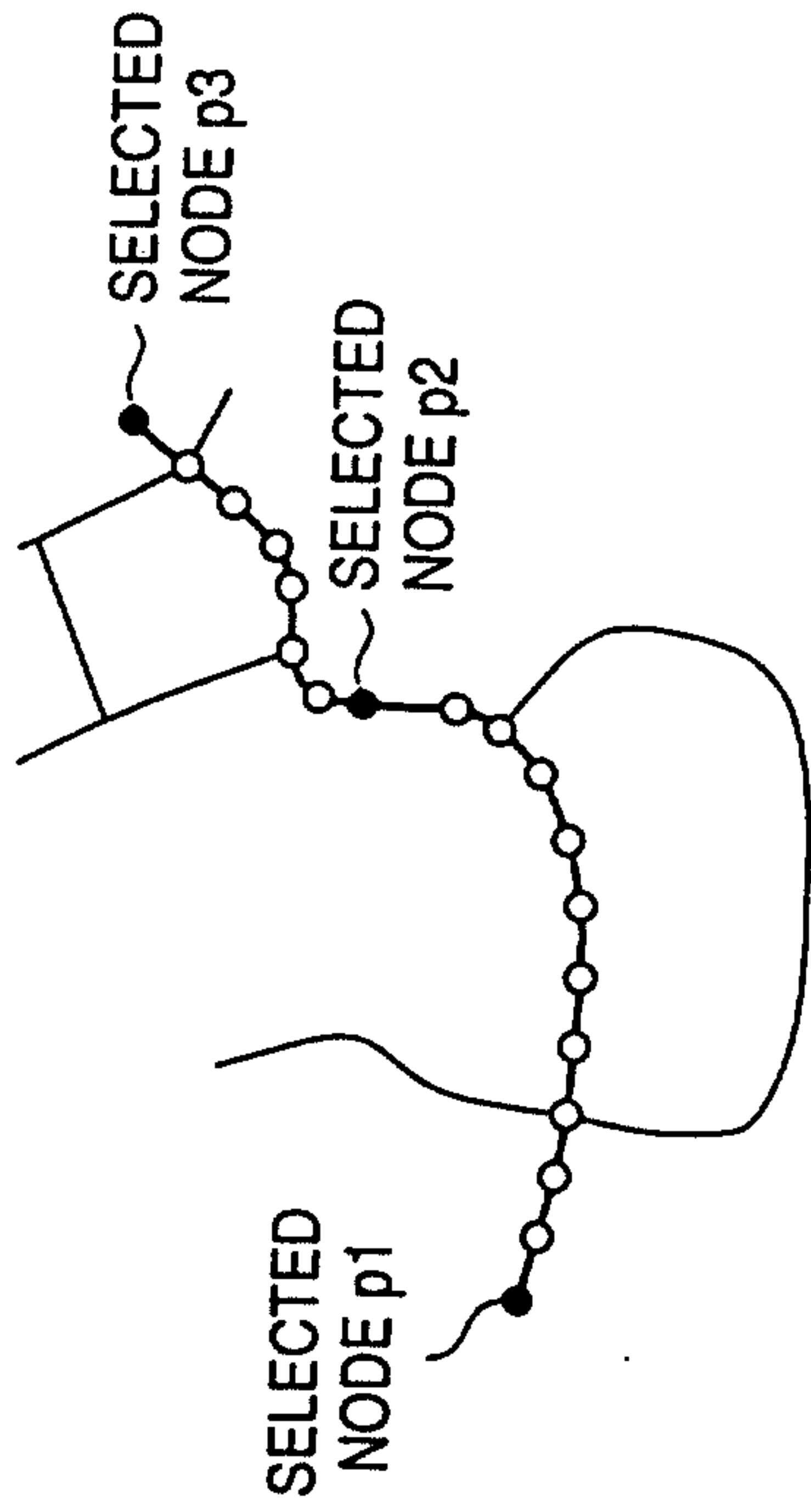

FIG. 1 (3)

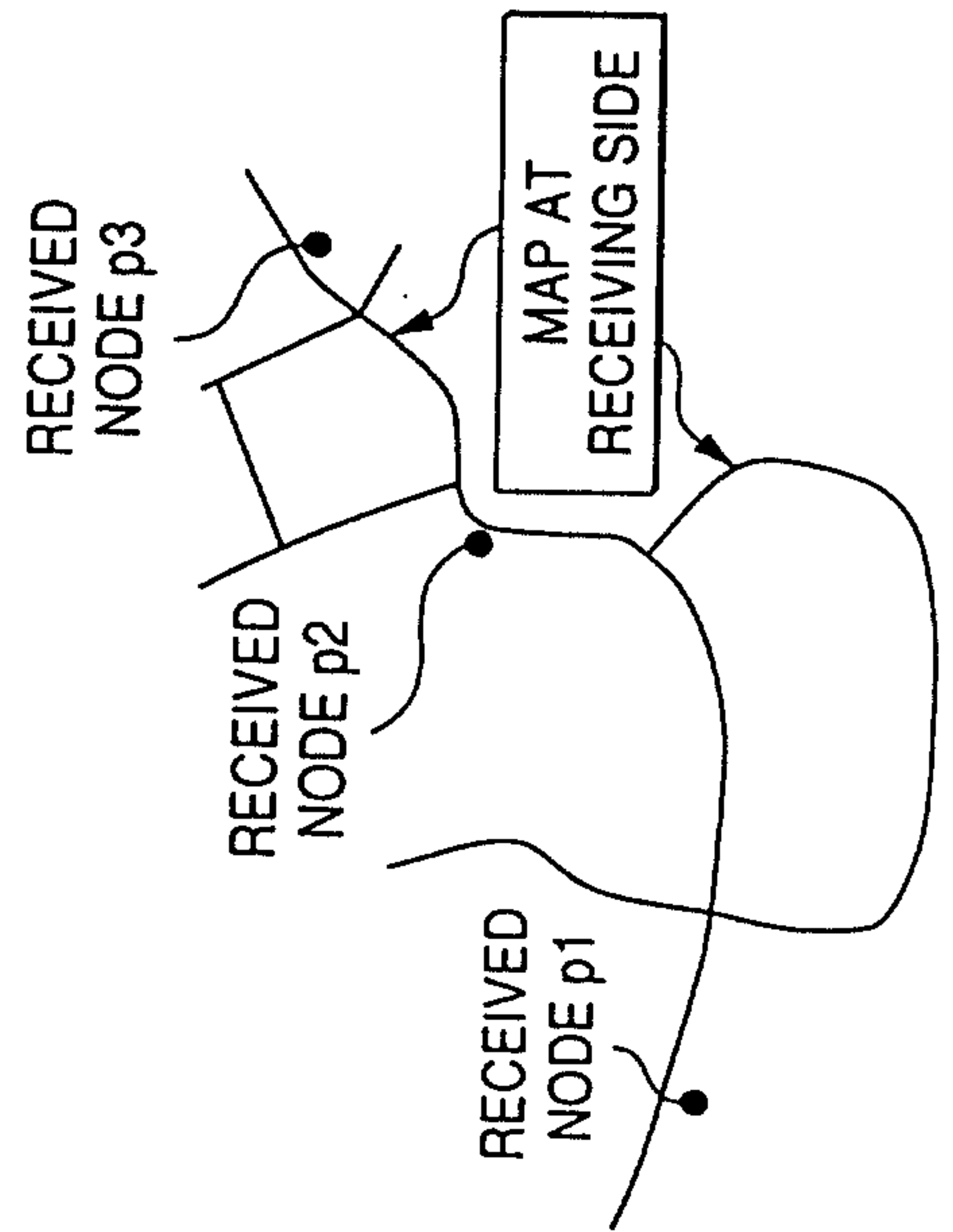

FIG. 1 (4)

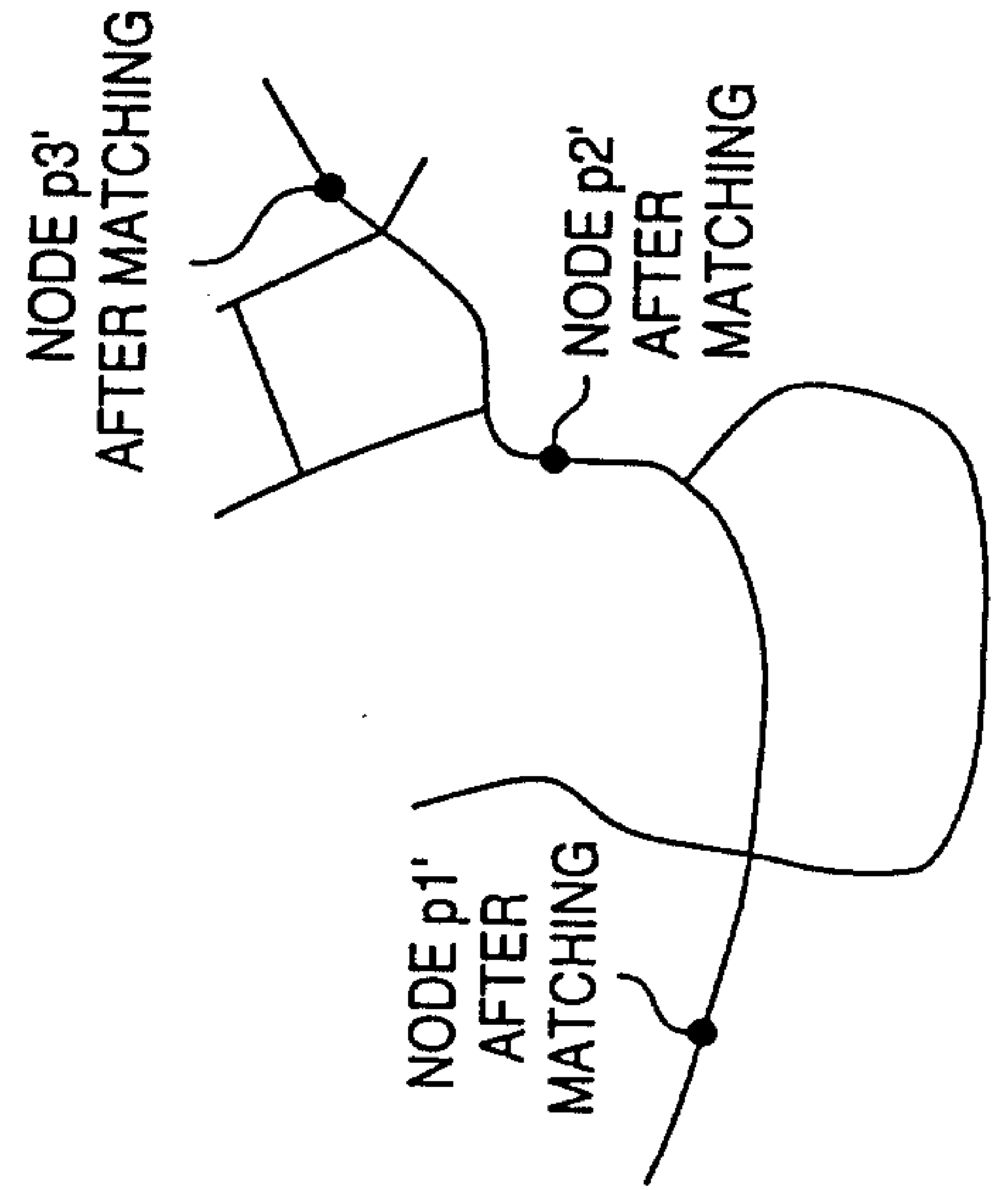

FIG. 1 (5)

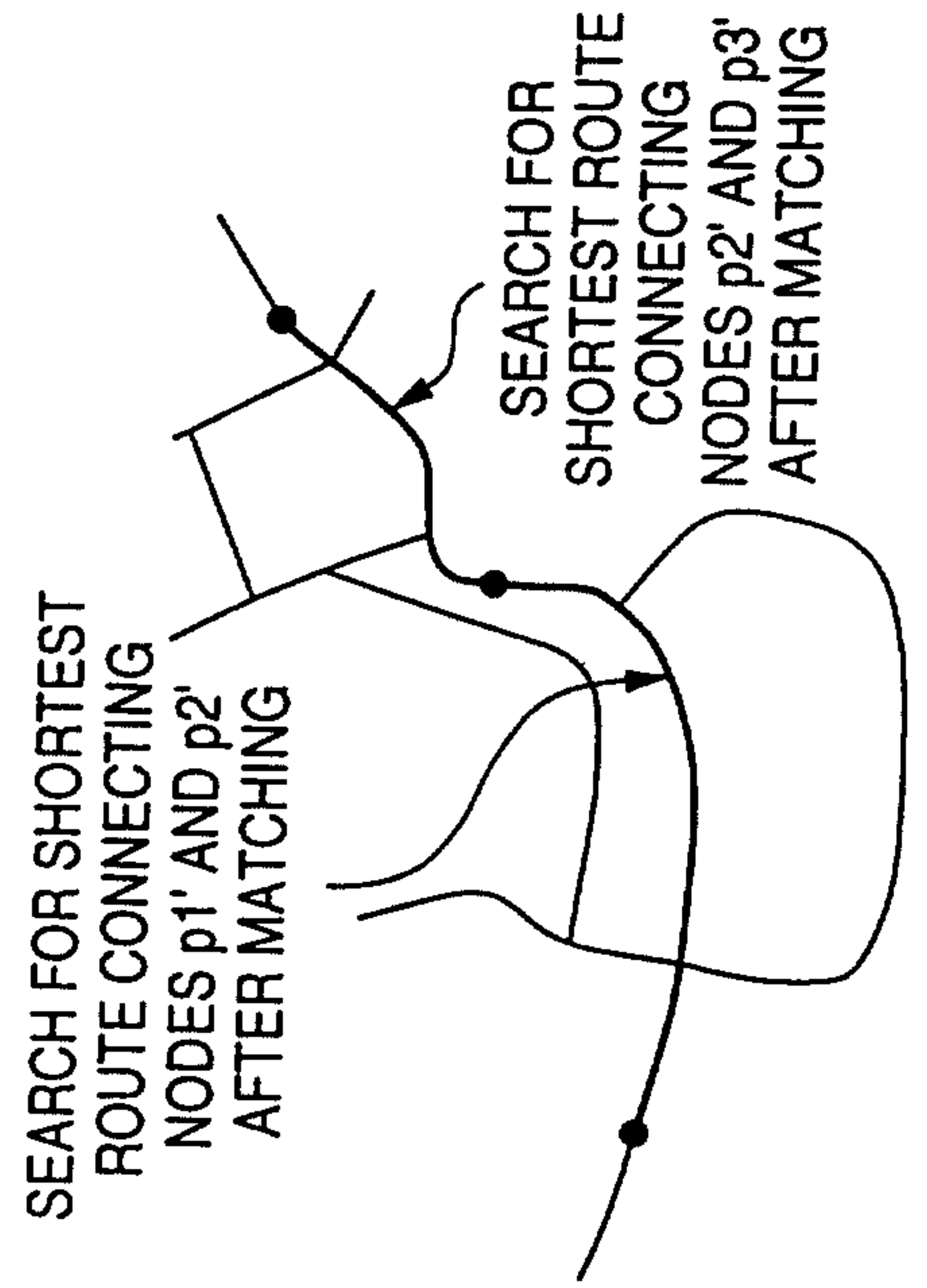

FIG. 2

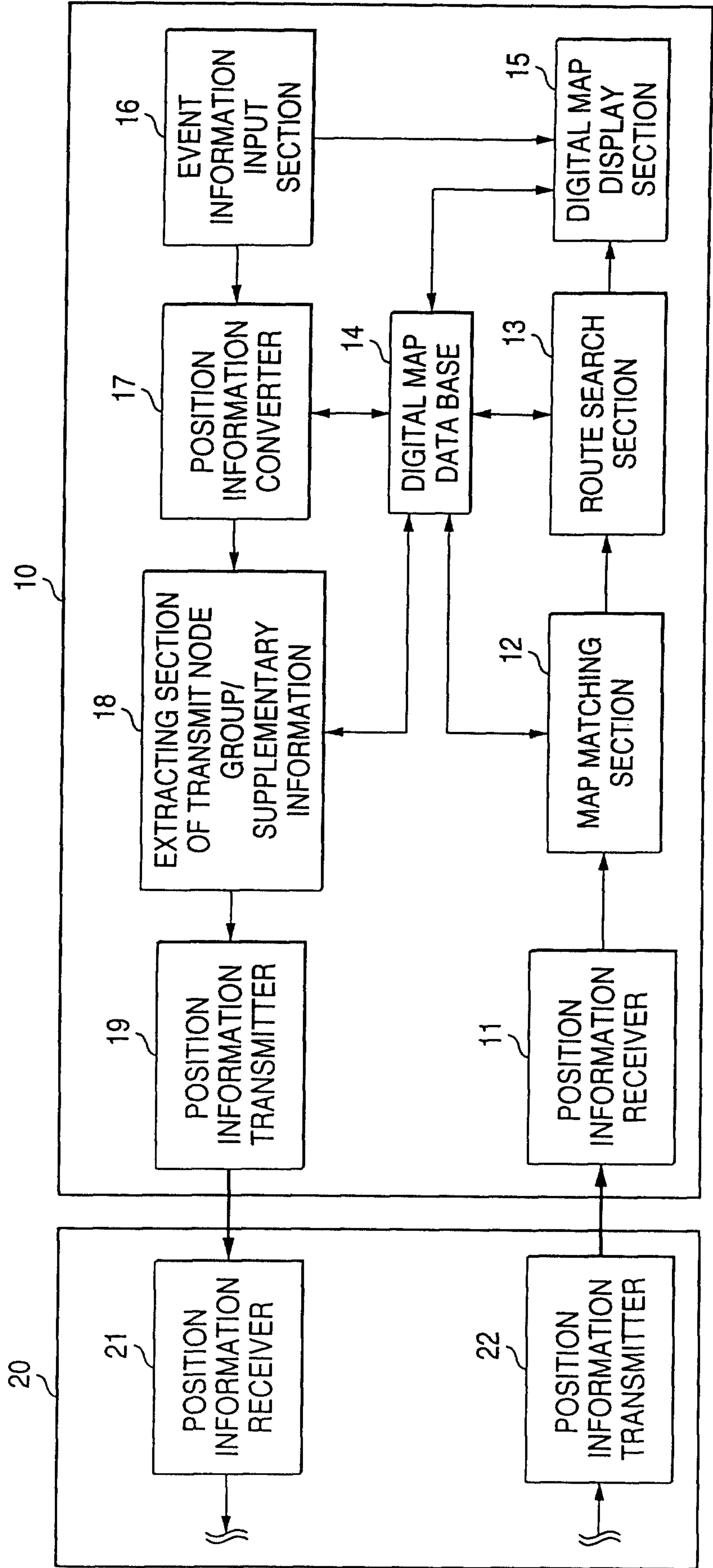

FIG. 3

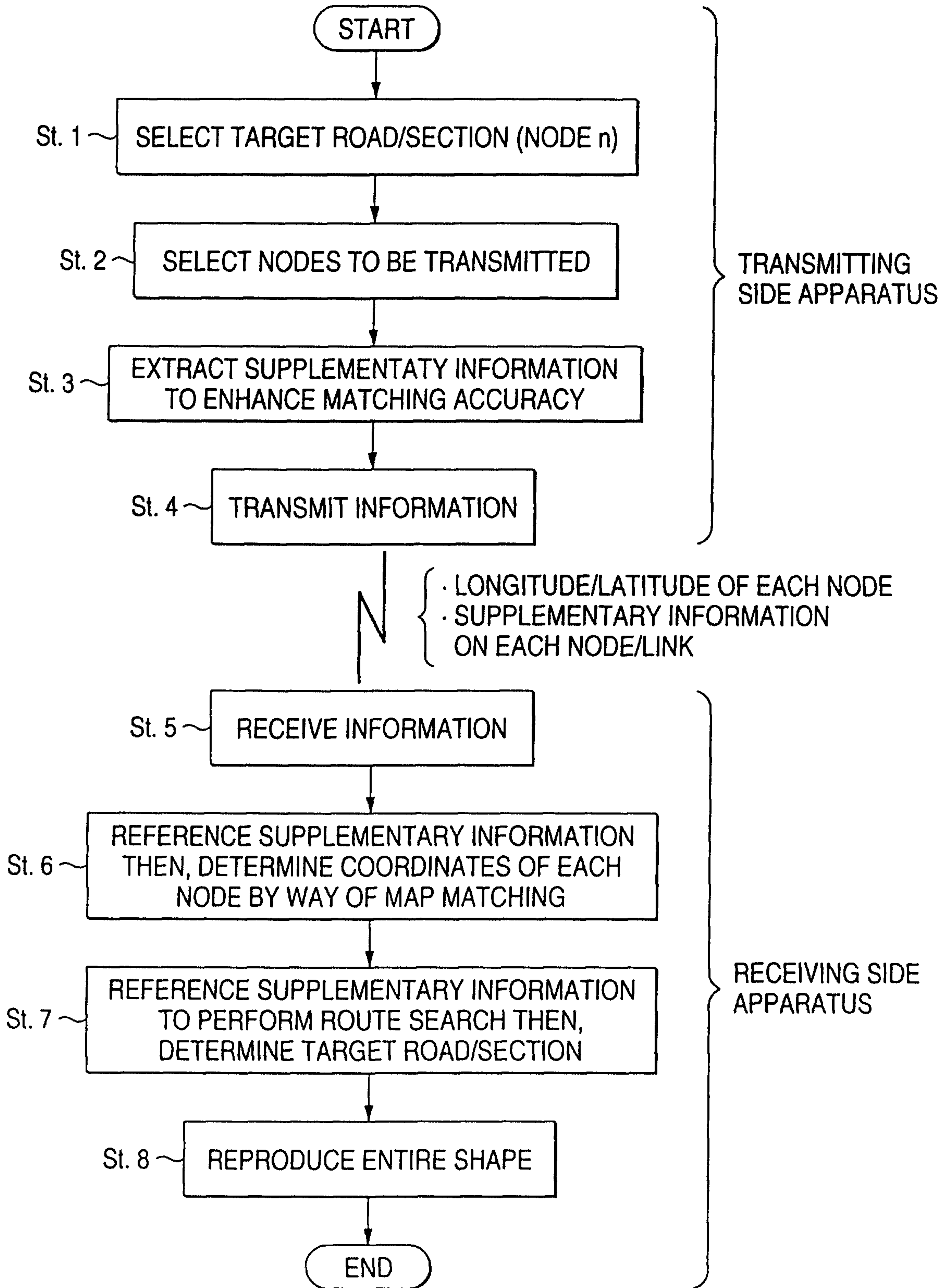

FIG. 4 (a)

VECTOR DATA TYPE (= ROAD)
ONE-WAY TRAFFIC DIRECTION (FORWARD/BACKWARD/NONE)
TOTAL NUMBER OF NODES
NODE NUMBER p1
NODE 1 ABSOLUTE COORDINATE IN X DIRECTION (LONGITUDE)
NODE 1 ABSOLUTE COORDINATE IN Y DIRECTION (LATITUDE)
NODE NUMBER p2
NODE 2 RELATIVE COORDINATE (x2)
NODE 2 RELATIVE COORDINATE (y2)
...
...
NODE NUMBER pn
NODE n RELATIVE COORDINATE IN X DIRECTION (LONGITUDE)
NODE n RELATIVE COORDINATE IN Y DIRECTION (LATITUDE)

FIG. 4 (b)

VECTOR DATA TYPE (= ACCIDENT)
RELATED REGULATION INFORMATION (SINGLE-LANE TRAFFIC)
EVENT POSITION REFERENCE POINT NODE NUMBER (= p1)
DIRECTION FLAG (= FORWARD DIRECTION WITH RESPECT)
RELATIVE DISTANCE FROM REFERENCE POINT
...
...
EVENT NUMBER (= TRAFFIC ACCIDENT)
AVERAGE SPEED IN TRAFFIC CONGESTION (= 15km)
EVENT POSITION REFERENCE POINT NODE NUMBER (= pj)
DIRECTION FLAG (= BACKWARD DIRECTION WITH RESPECT TO NODE LINE)
RELATIVE DISTANCE FROM REFERENCE POINT (START POINT SIDE)
RELATIVE DISTANCE FROM REFERENCE POINT (END POINT SIDE)

FIG. 4 (c)

VECTOR DATA TYPE (= ROAD)
ONE-WAY TRAFFIC DIRECTION (FORWARD/BACKWARD/NONE)
TOTAL NUMBER OF NODES
NODE NUMBER p1
NODE 1 ABSOLUTE COORDINATE IN X DIRECTION (LONGITUDE)
NODE 1 ABSOLUTE COORDINATE IN Y DIRECTION (LATITUDE)
NODE NUMBER p2
NODE 2 ABSOLUTE COORDINATE IN X DIRECTION (LONGITUDE)
NODE 2 ABSOLUTE COORDINATE IN Y DIRECTION (LATITUDE)
...
...
NODE NUMBER pn
NODE n ABSOLUTE COORDINATE IN X DIRECTION (LONGITUDE)
NODE n ABSOLUTE COORDINATE IN Y DIRECTION (LATITUDE)

FIG. 4 (d)

VECTOR DATA TYPE (= ROAD)	SECTION NUMBER #1
ONE-WAY TRAFFIC DIRECTION (FORWARD/BACKWARD/NONE)	SECTION #1 LOWER LEFT POINT ABSOLUTE LONGITUDE
TOTAL NUMBER OF NODES	SECTION #1 LOWER LEFT POINT ABSOLUTE LATITUDE
NODE NUMBER p1	SECTION #1 UPPER RIGHT POINT ABSOLUTE LONGITUDE
NODE 1 SECTION NUMBER	SECTION #1 UPPER RIGHT POINT ABSOLUTE LATITUDE
NODE 1 NORMALIZED COORDINATE IN X DIRECTION (LONGITUDE)	⋮
NODE 1 NORMALIZED COORDINATE IN Y DIRECTION (LATITUDE)	SECTION NUMBER #m
NODE NUMBER p2	SECTION #m LOWER LEFT POINT ABSOLUTE LONGITUDE
NODE 2 SECTION NUMBER	SECTION #m LOWER LEFT POINT ABSOLUTE LATITUDE
NODE 2 NORMALIZED COORDINATE IN X DIRECTION (LONGITUDE)	SECTION #m UPPER RIGHT POINT ABSOLUTE LONGITUDE
NODE 2 NORMALIZED COORDINATE IN Y DIRECTION (LATITUDE)	SECTION #m UPPER RIGHT POINT ABSOLUTE LATITUDE
⋮	
NODE NUMBER pn	
NODE n SECTION NUMBER	
NODE n NORMALIZED COORDINATE IN X DIRECTION (LONGITUDE)	
NODE n NORMALIZED COORDINATE IN Y DIRECTION (LATITUDE)	

FIG. 4 (e)

VECTOR DATA TYPE (= ROAD)
ONE-WAY TRAFFIC DIRECTION (FORWARD/BACKWARD/NONE)
TOTAL NUMBER OF NODES
REFERENCE POINT NODE NUMBER p0
REFERENCE POINT NODE ABSOLUTE COORDINATE IN X DIRECTION (LONGITUDE)
REFERENCE POINT NODE ABSOLUTE COORDINATE IN Y DIRECTION (LATITUDE)
NODE NUMBER p1
DISTANCE FROM REFERENCE POINT NODE
ABSOLUTE AZIMUTH FROM REFERENCE POINT NODE
NODE NUMBER p2
DISTANCE FROM NODE p1
ABSOLUTE AZIMUTH FROM NODE p1
...
NODE NUMBER pn-1
DISTANCE FROM NODE Pn-2
ABSOLUTE AZIMUTH FROM NODE pn-2

FIG. 4 (f)

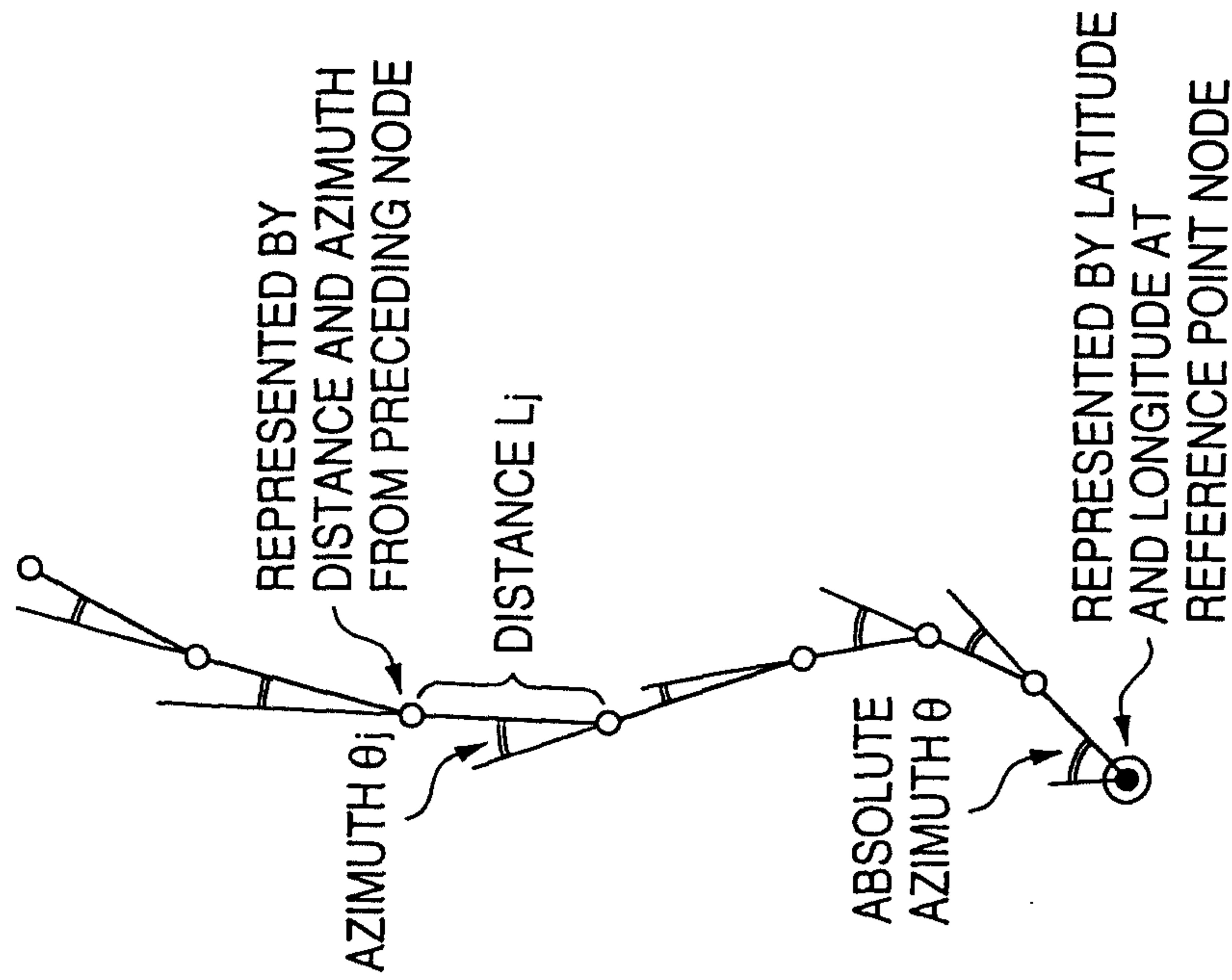

FIG. 5 (a)

VECTOR DATA TYPE (= ROAD)
ONE-WAY TRAFFIC DIRECTION (FORWARD/BACKWARD/NONE)
TOTAL NUMBER OF NODES
NODE NUMBER p1
NODE 1 ABSOLUTE COORDINATE IN X DIRECTION (LONGITUDE)
NODE 1 ABSOLUTE COORDINATE IN Y DIRECTION (LATITUDE)
ROAD TYPE BETWEEN NODES p1 AND p2 (= NATIONAL HIGHWAY)
ROAD NUMBER BETWEEN NODES p1 AND p2 (= 256)
LINK TYPE BETWEEN NODES p1 AND p2 (= MAIN LINE)
NODE NUMBER p2
NODE 2 RELATIVE COORDINATE IN X DIRECTION (LONGITUDE)
NODE 2 RELATIVE COORDINATE IN Y DIRECTION (LATITUDE)
⋮
NODE NUMBER pn
NODE n RELATIVE COORDINATE IN X DIRECTION (LONGITUDE)
NODE n RELATIVE COORDINATE IN Y DIRECTION (LATITUDE)

FIG. 5 (b)

NODE NUMBER p1
NODE TYPE (= INTERSECTION)
NAME (INTERSECTION/IC NAME)
NUMBER OF CONNECTING LINKS I4 OF p1
ANGLE 1 BETWEEN CONNECTING LINKS OF p1
⋮
ANGLE I4 BETWEEN CONNECTING LINKS OF p1
⋮
NODE NUMBER pm
NODE TYPE (= INTERSECTION)
NAME (INTERSECTION/IC NAME)
NUMBER OF CONNECTING LINKS In OF pm
ANGLE 1 BETWEEN CONNECTING LINKS OF pm
⋮
ANGLE In BETWEEN CONNECTING LINKS OF p1

FIG. 6

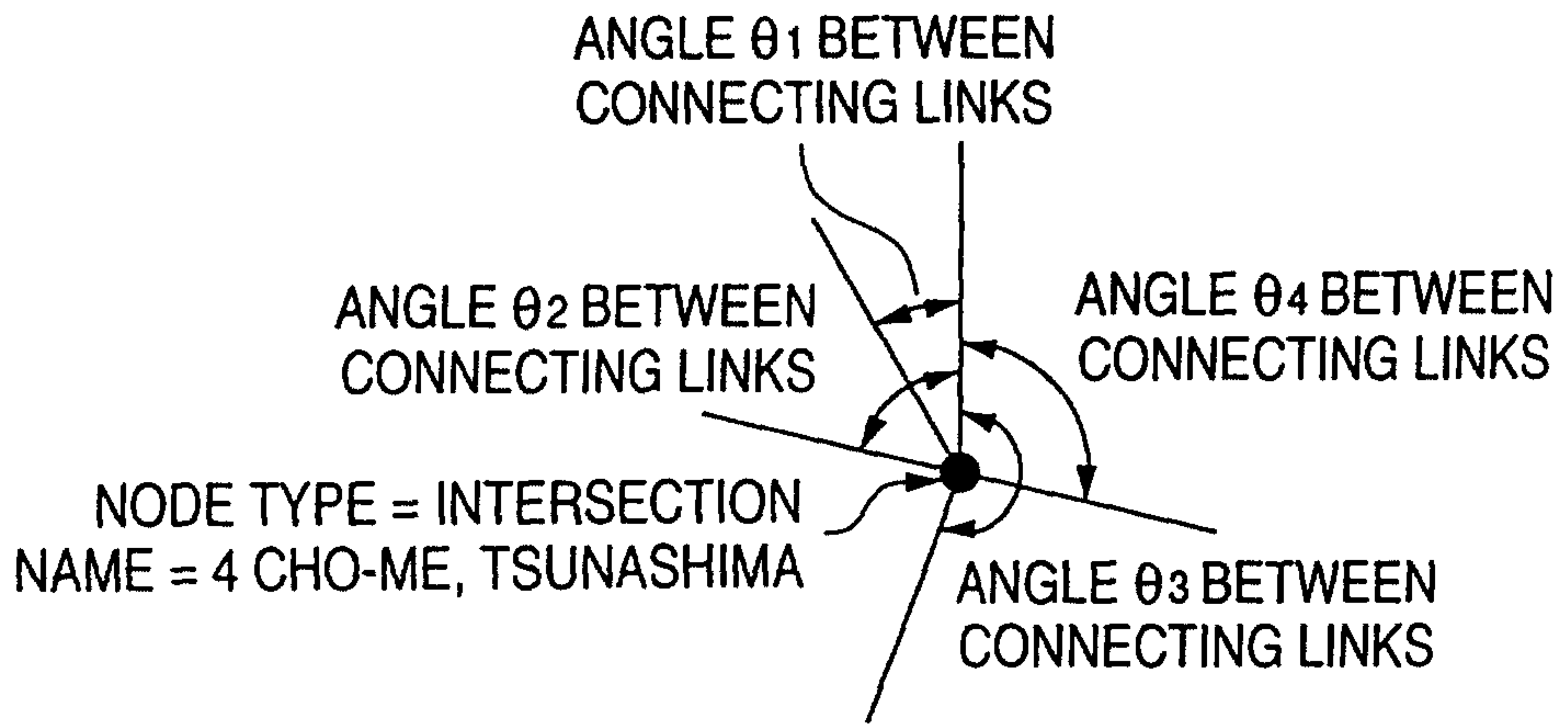

FIG. 7

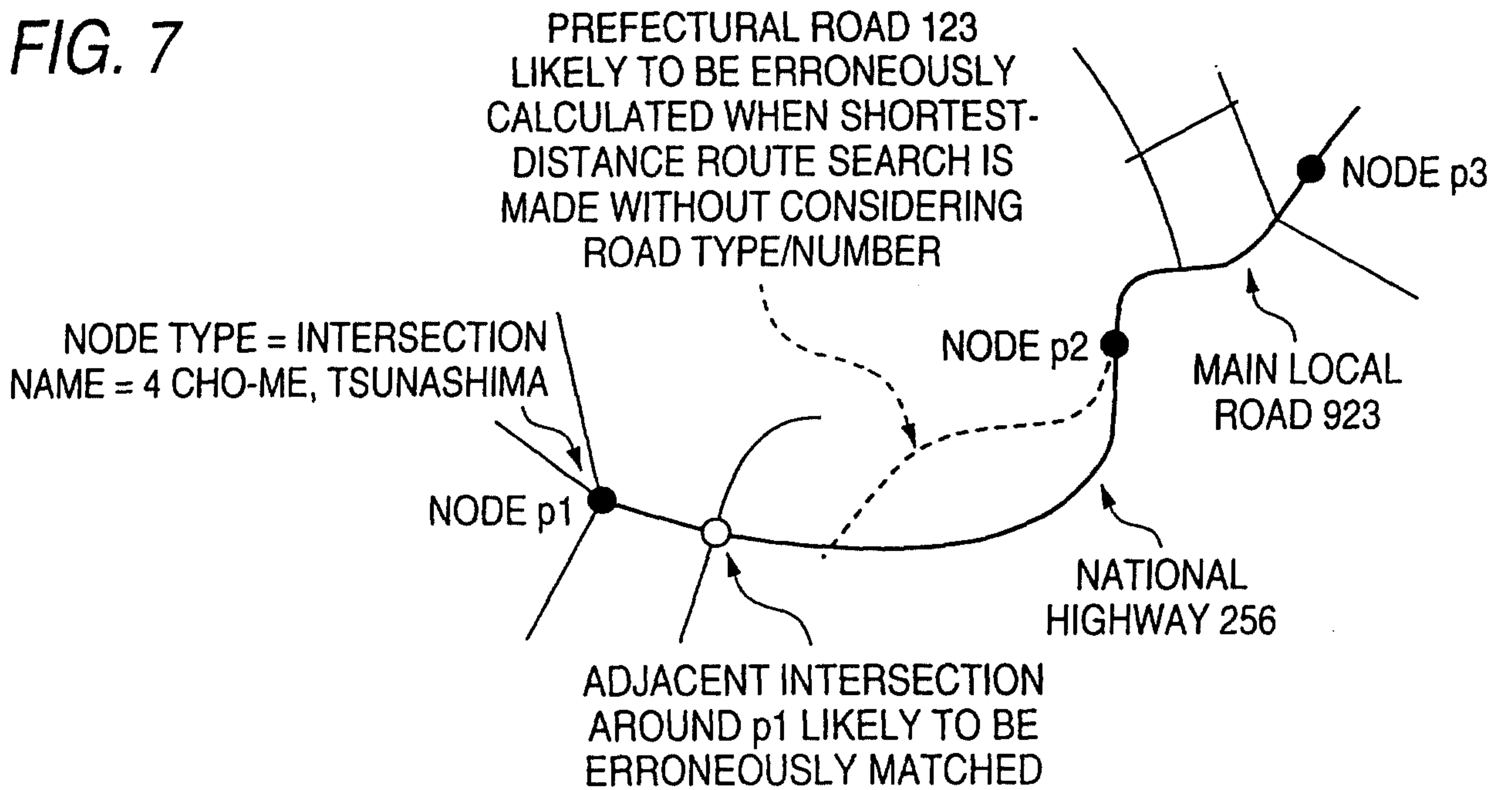

FIG. 8

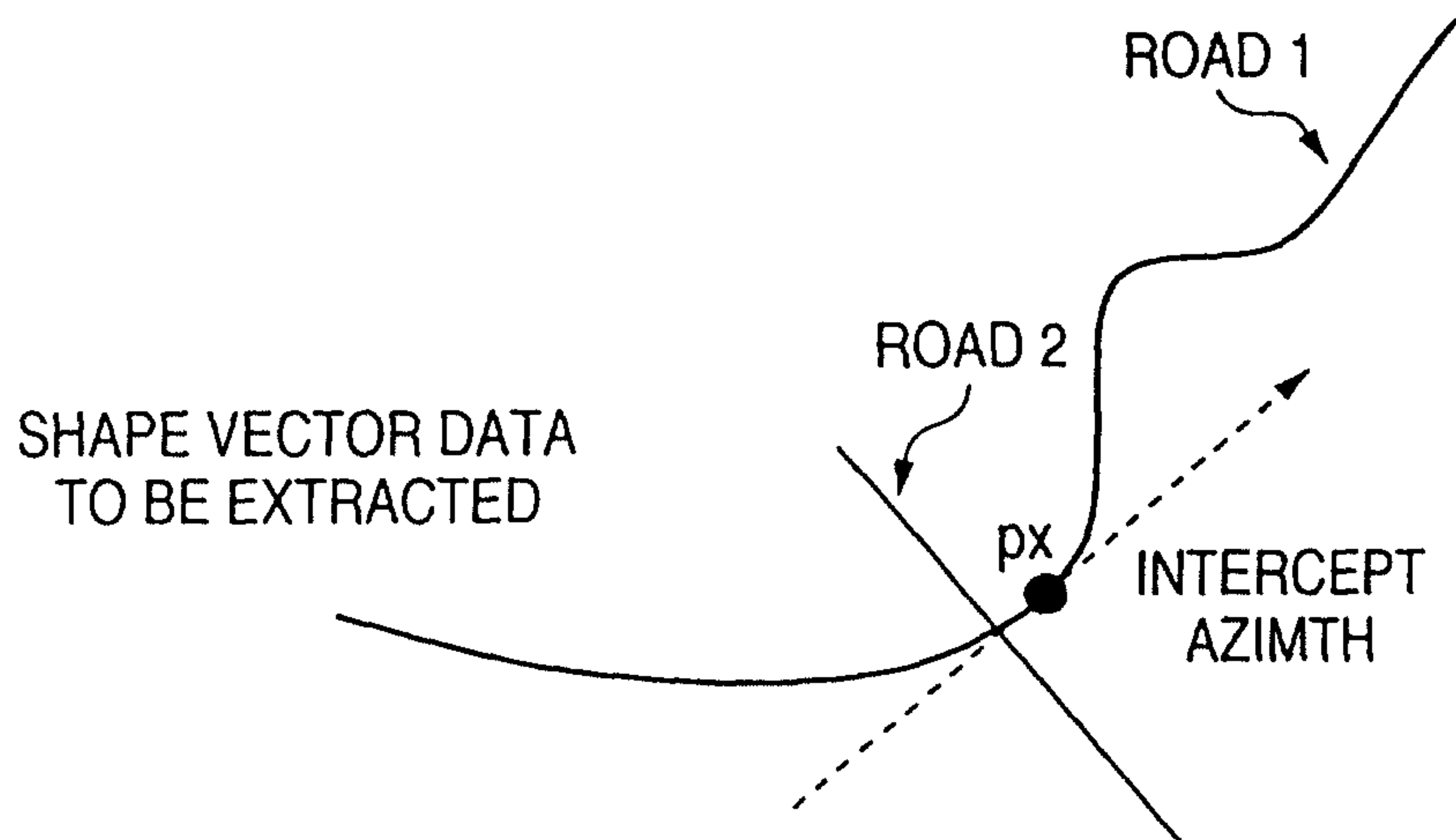

FIG. 9

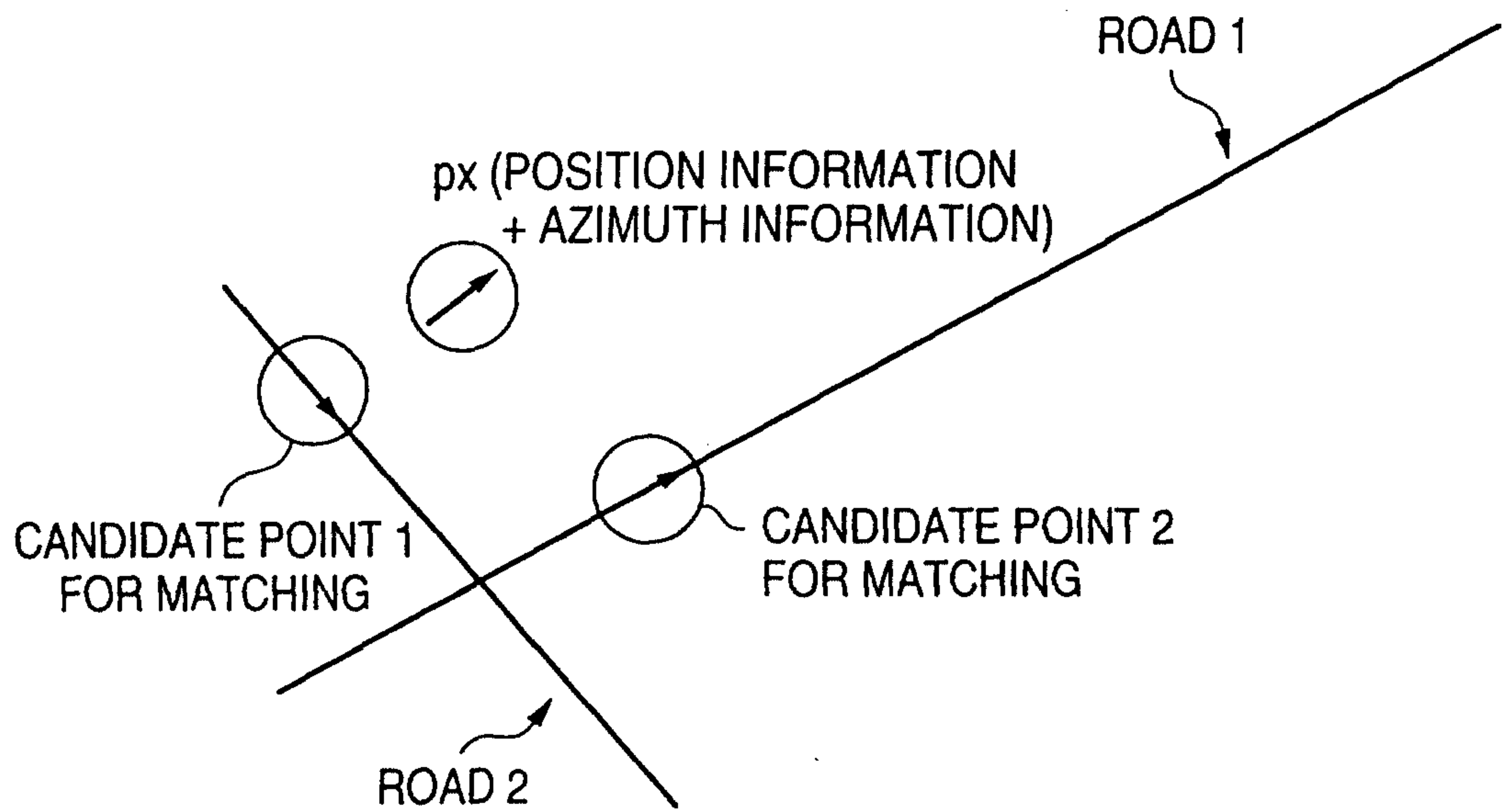

FIG. 10

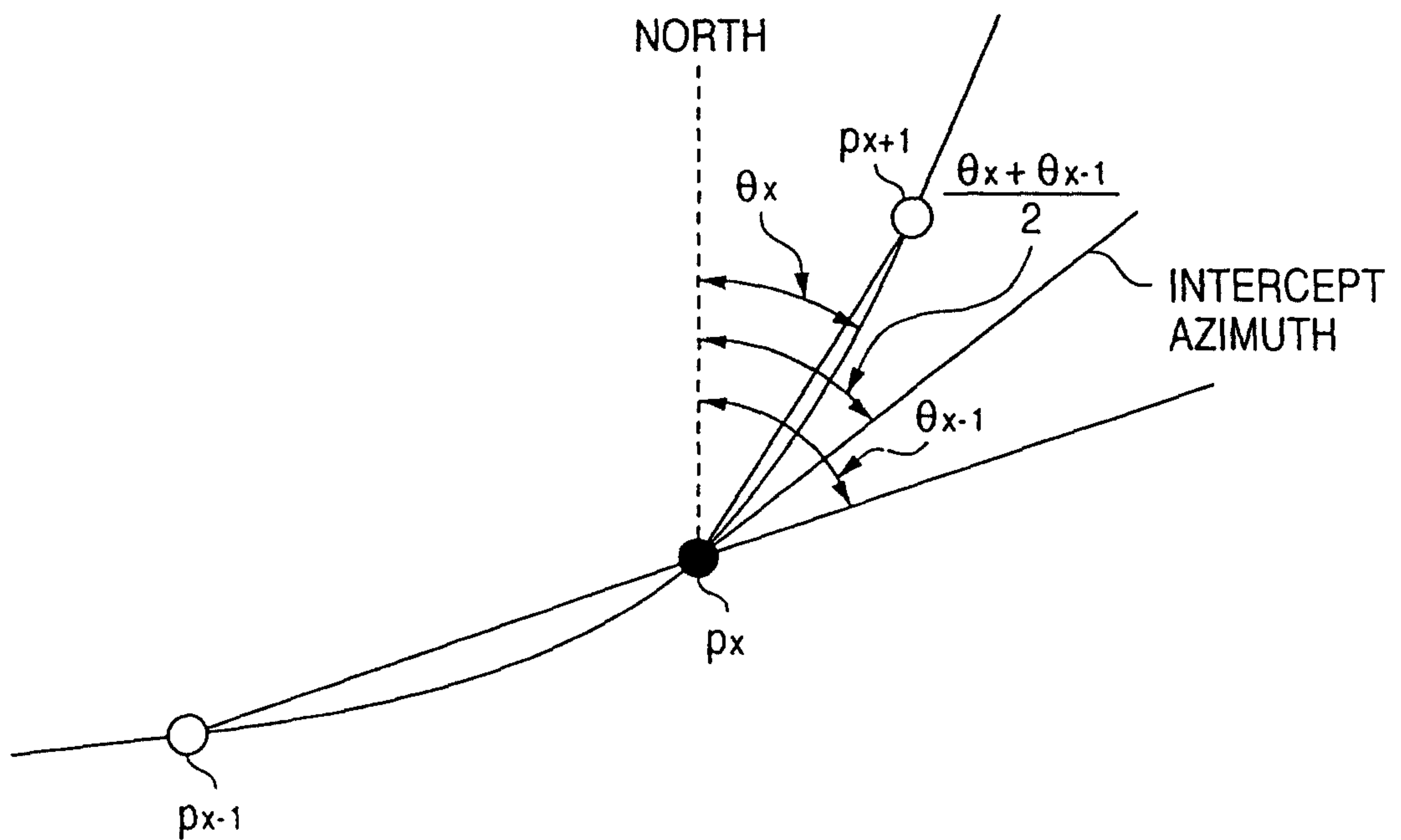

FIG. 11

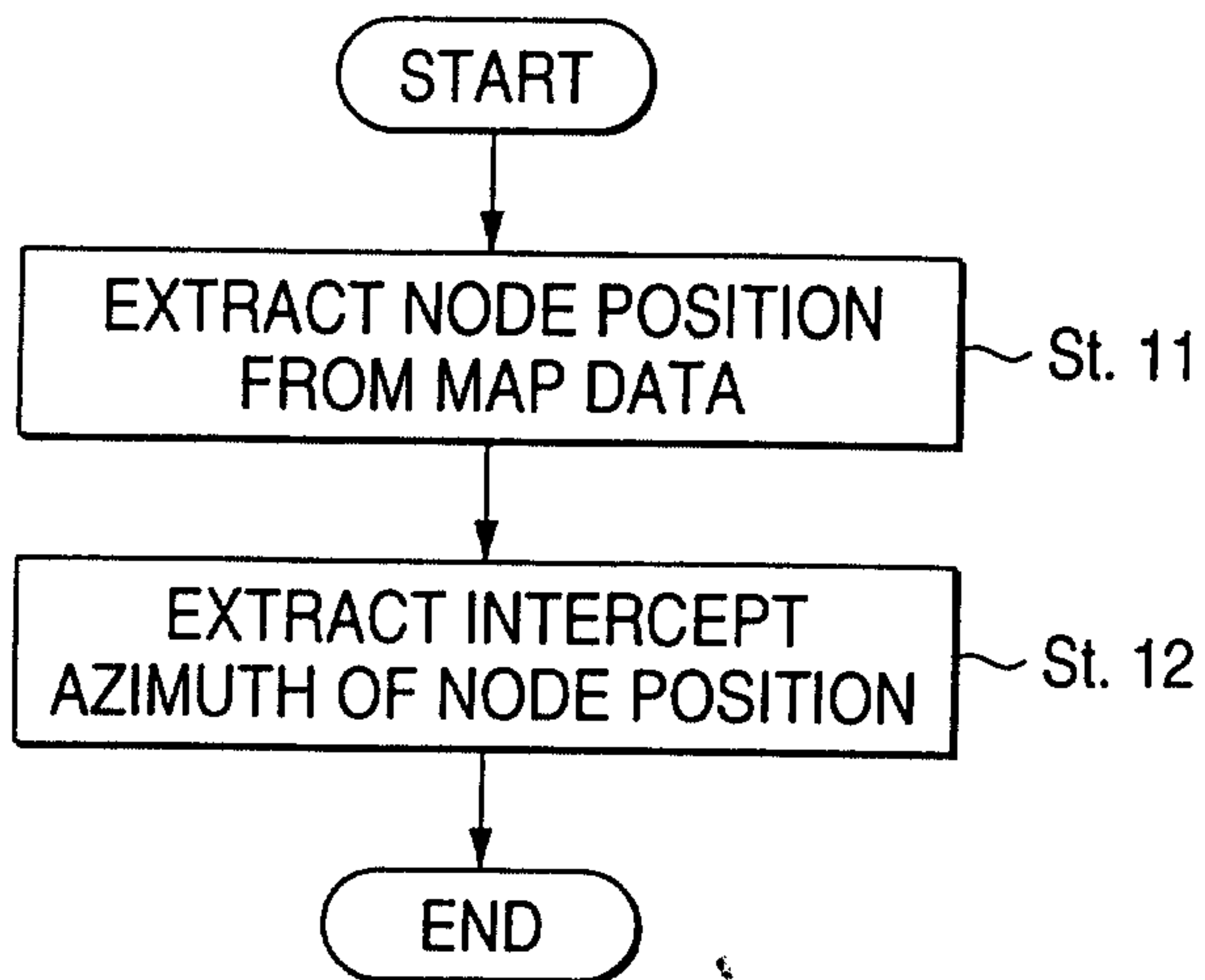

FIG. 12

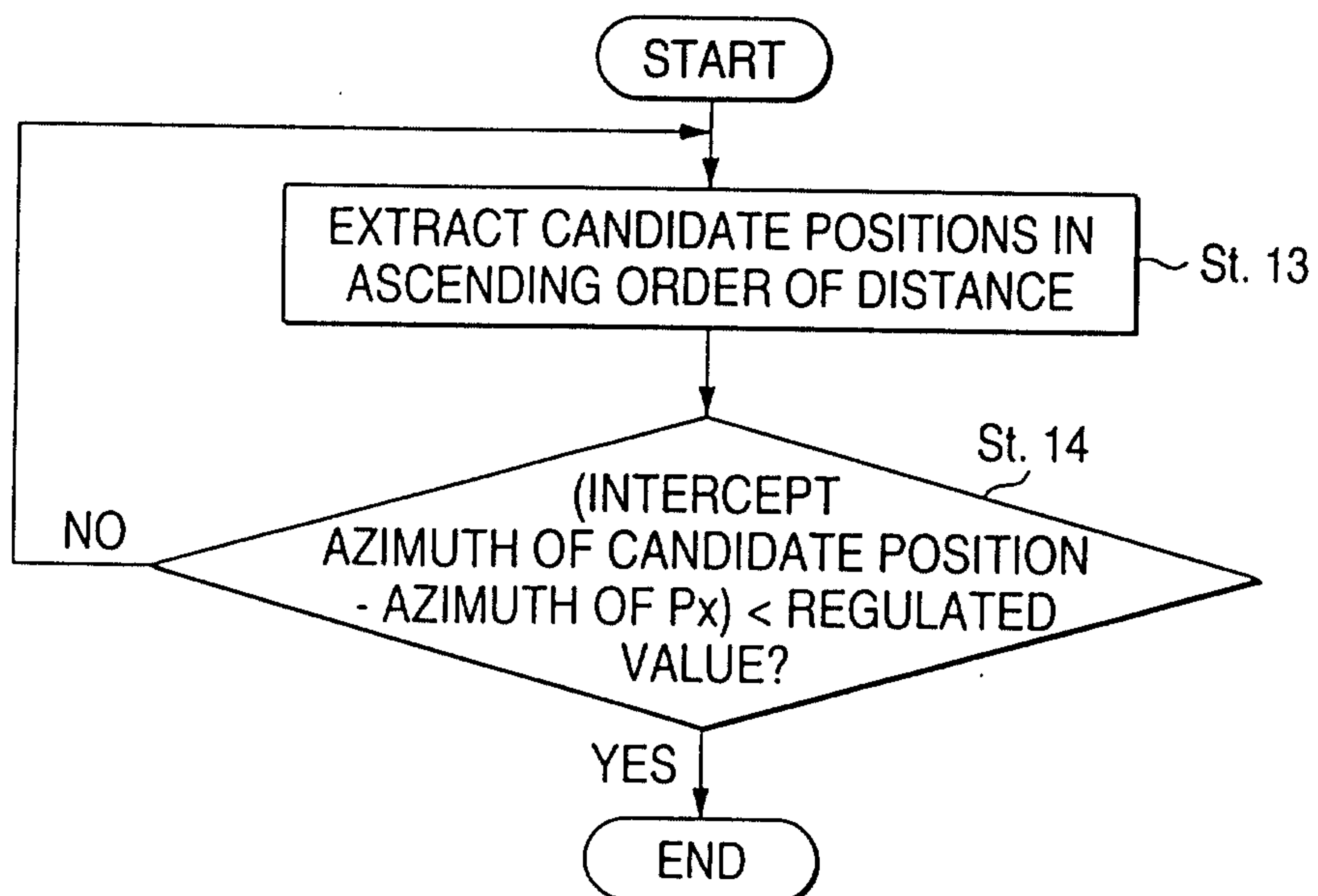

FIG. 13

VECTOR DATA TYPE (= ROAD)
ONE-WAY TRAFFIC DIRECTION (FORWARD/BACKWARD/NONE)
TOTAL NUMBER OF NODES
NODE NUMBER p_1
NODE 1 ABSOLUTE COORDINATE IN X DIRECTION (LONGITUDE)
NODE 1 ABSOLUTE COORDINATE IN Y DIRECTION (LATITUDE)
NODE 1 ABSOLUTE AZIMUTH (= ANGLE θ_1 AT NODE p_1)
NODE NUMBER p_2
NODE 2 RELATIVE COORDINATE IN X DIRECTION (LONGITUDE)
NODE 2 RELATIVE COORDINATE IN Y DIRECTION (LATITUDE)
NODE 2 RELATIVE AZIMUTH (= ANGLE θ_2 AT NODE p_2)
⋮
NODE NUMBER p_n
NODE n RELATIVE COORDINATE IN X DIRECTION (LONGITUDE)
NODE n RELATIVE COORDINATE IN Y DIRECTION (LATITUDE)
NODE n RELATIVE AZIMUTH (= ANGLE θ_n AT NODE p_n)

FIG. 14 (1)

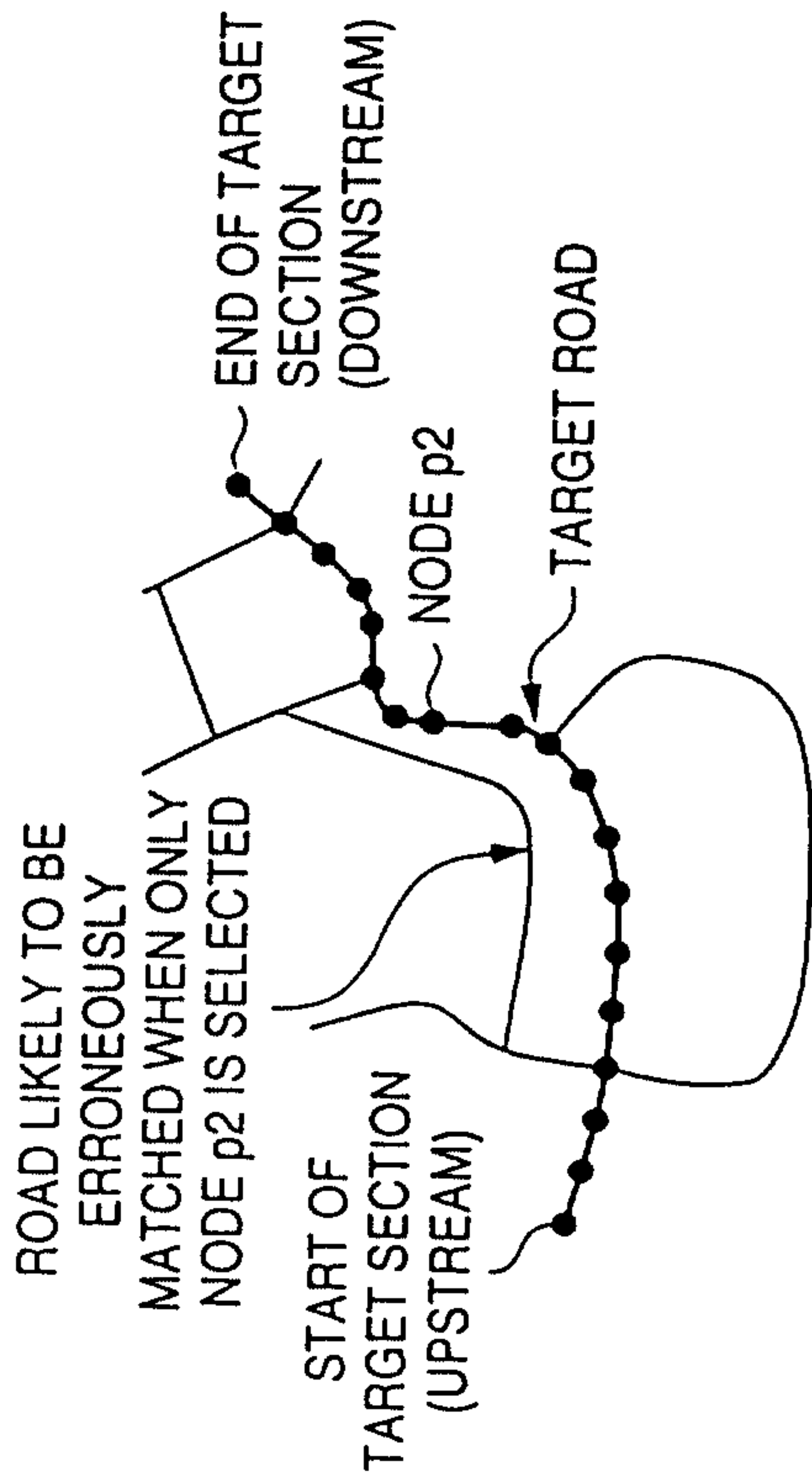

FIG. 14 (2)

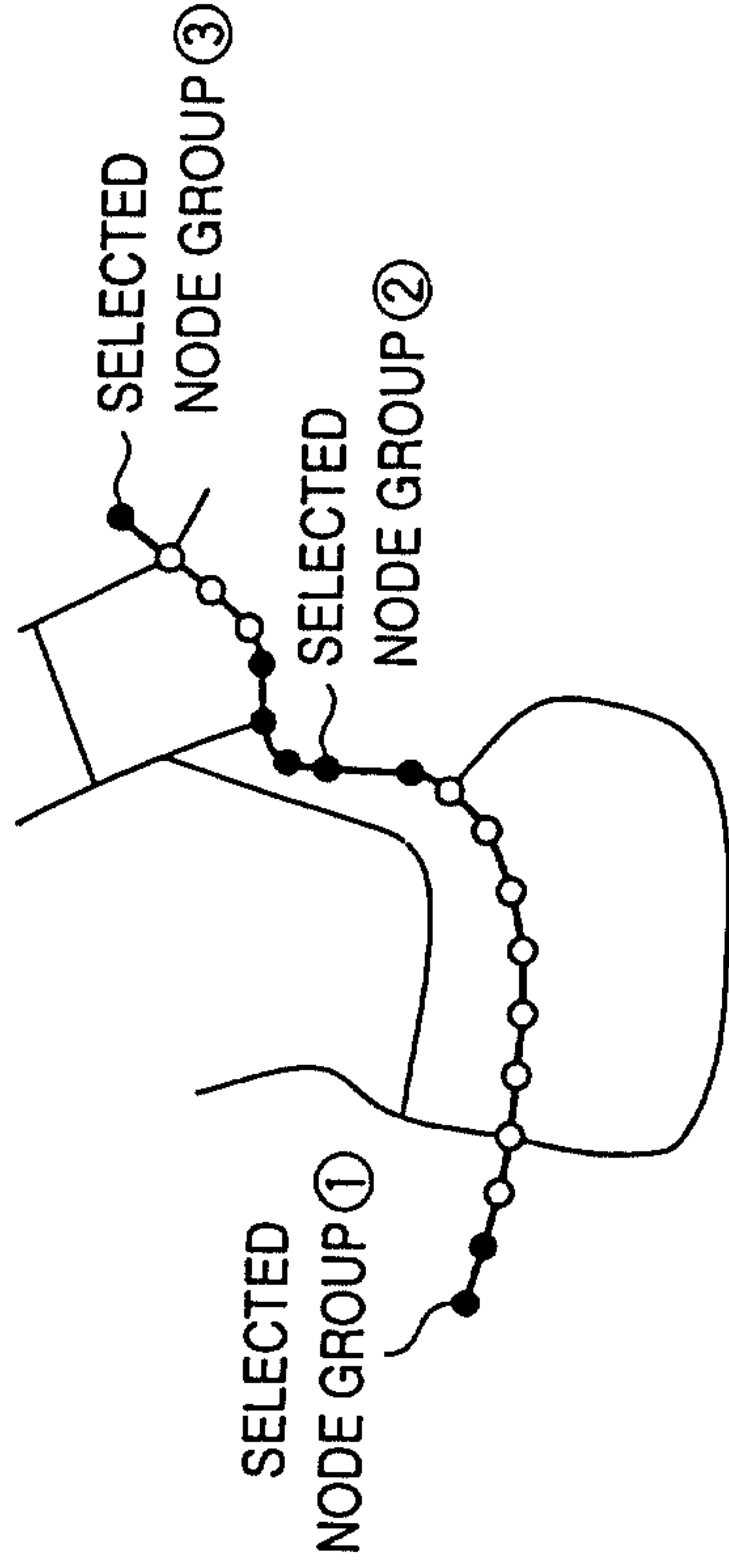

FIG. 14 (3)

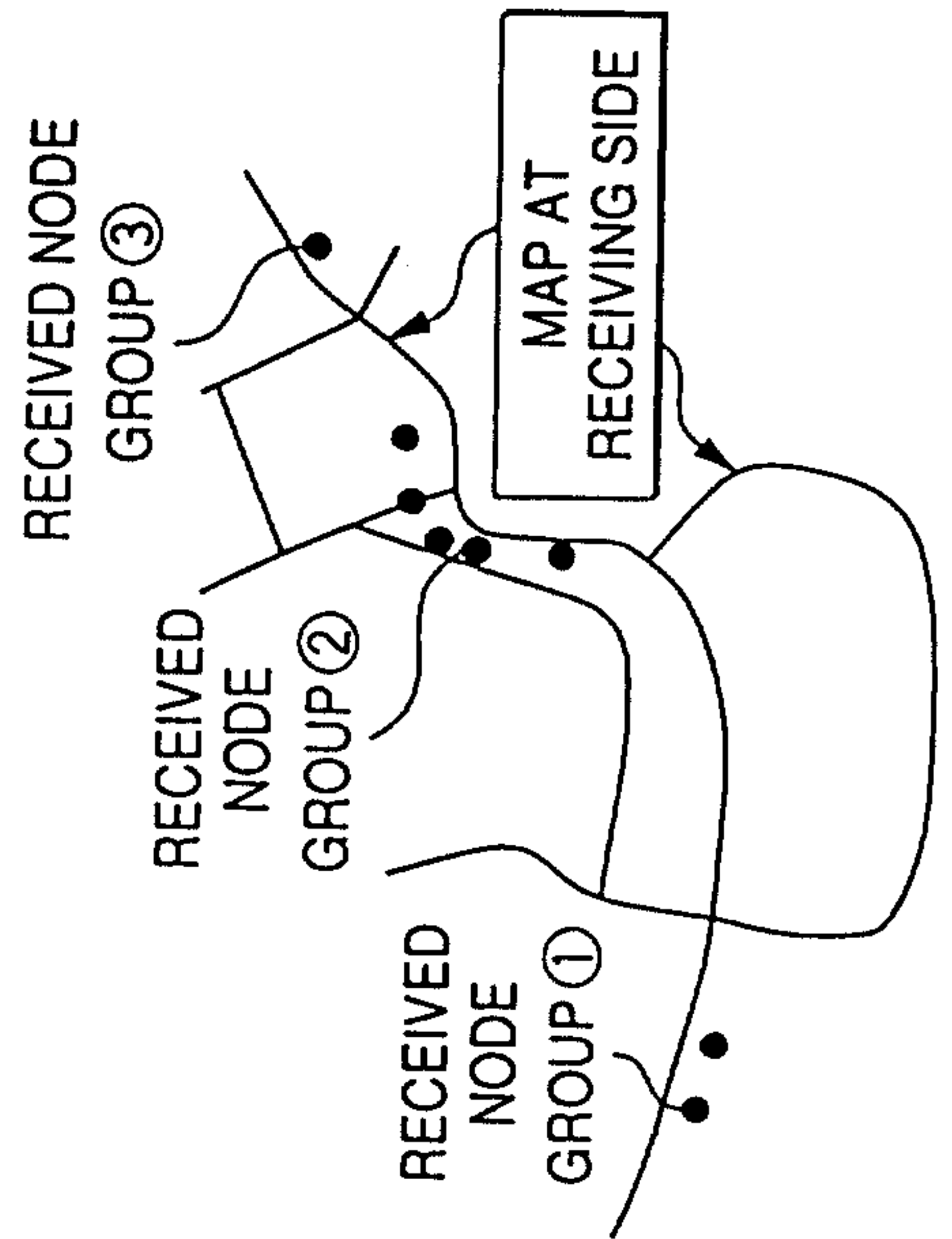

FIG. 14 (4)

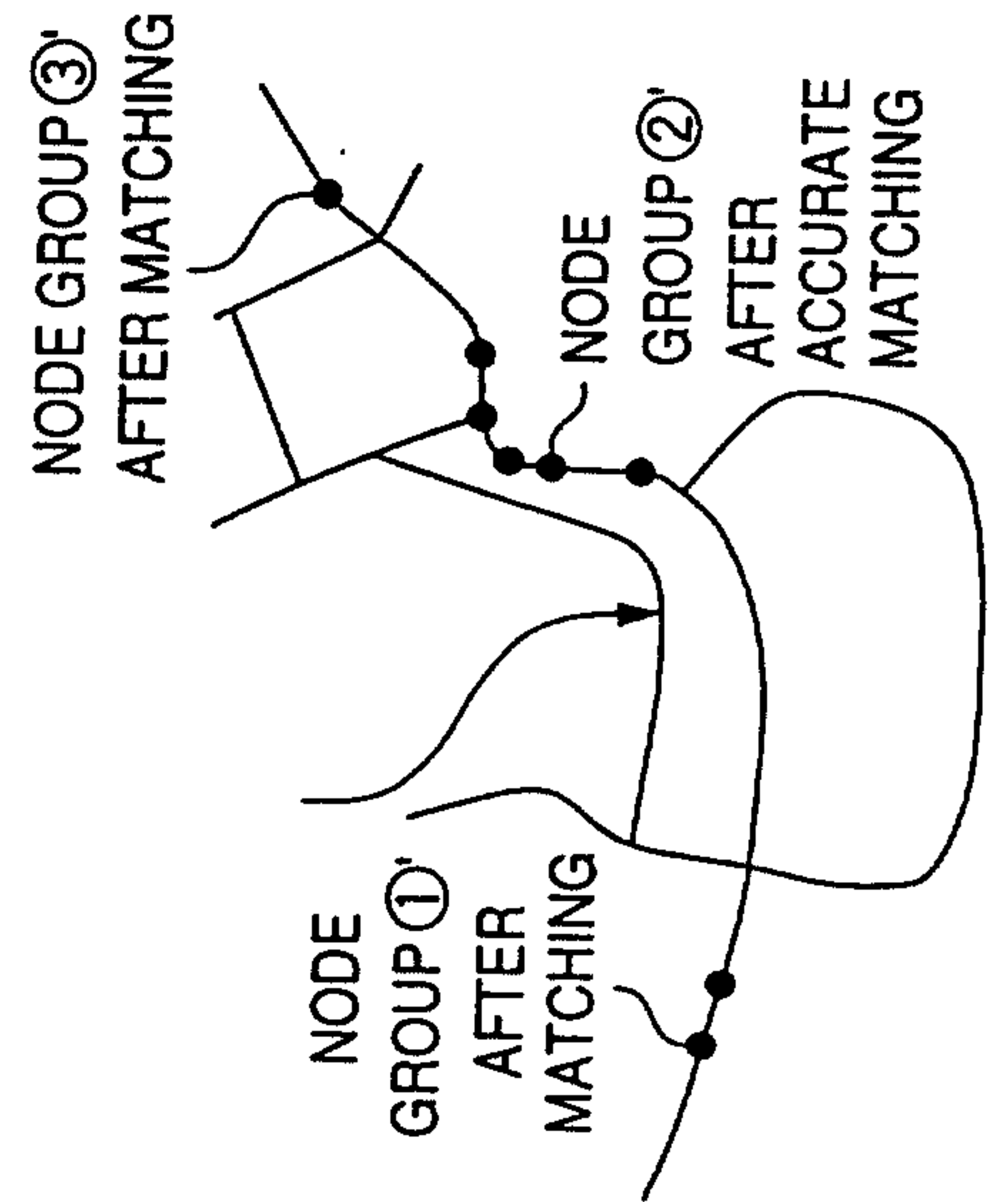

FIG. 14 (5)

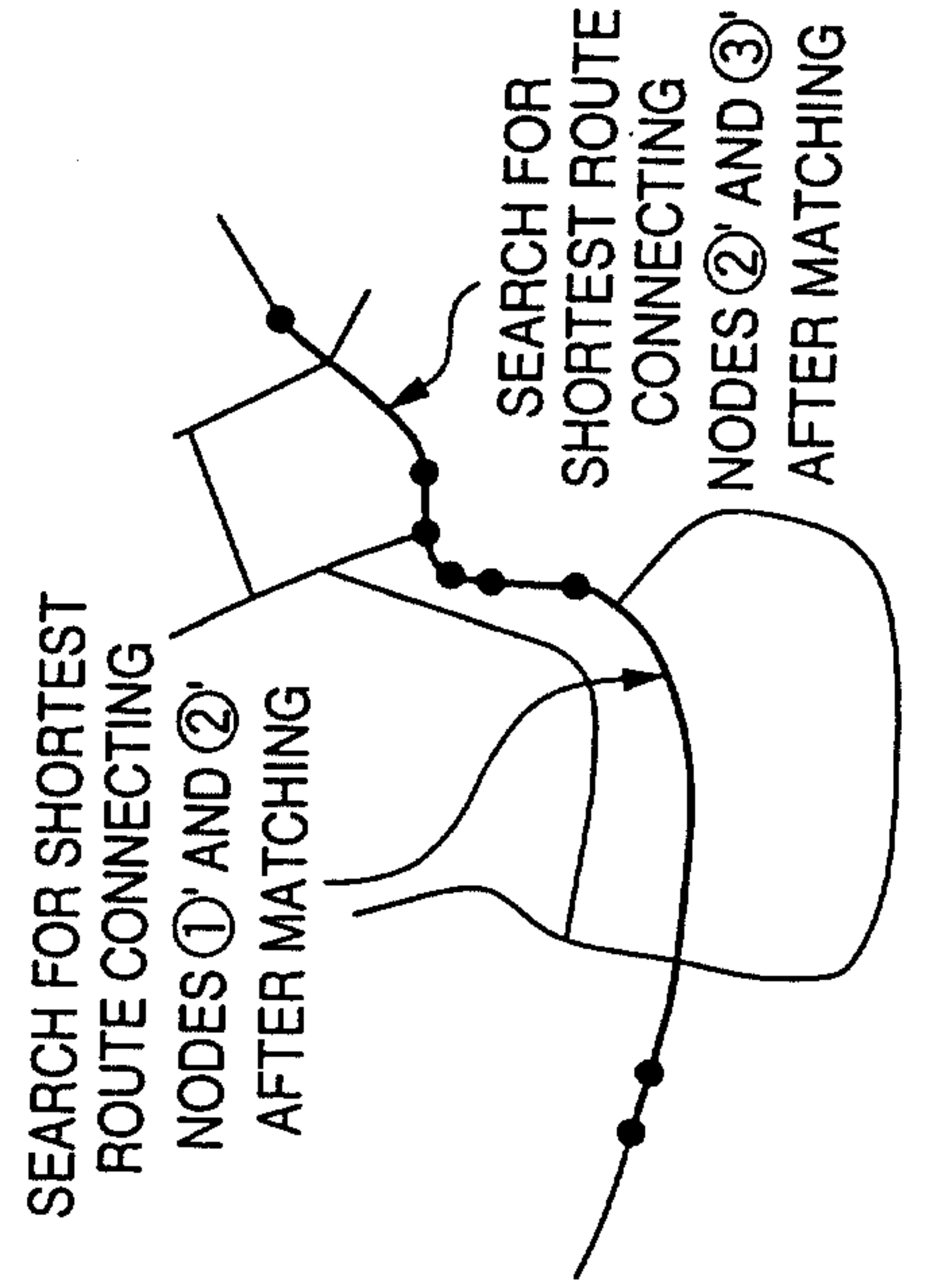

FIG. 15

VECTOR DATA TYPE (= ROAD)
ONE-WAY TRAFFIC DIRECTION (FORWARD/BACKWARD/NONE)
TOTAL NUMBER OF NODES (n)
NUMBER OF NODES m CONSTITUTING NODE GROUP 1
NODE NUMBER p_{1-1}
NODE 1-1 ABSOLUTE COORDINATE IN X DIRECTION (LONGITUDE)
NODE 1-1 ABSOLUTE COORDINATE IN Y DIRECTION (LATITUDE)
NODE 1-1 ABSOLUTE AZIMUTH (= ANGLE θ_{1-1} AT NODE p_{1-1})
⋮
NODE NUMBER p_{1-m}
NODE 1- m RELATIVE COORDINATE IN X DIRECTION (LONGITUDE)
NODE 1- m RELATIVE COORDINATE IN Y DIRECTION (LATITUDE)
NODE 1- m RELATIVE AZIMUTH (= ANGLE θ_{1-m} AT NODE p_{1-m})
⋮
NUMBER OF NODES s CONSTITUTING NODE GROUP n
NODE NUMBER p_{n-1}
NODE $n-1$ ABSOLUTE COORDINATE IN X DIRECTION (LONGITUDE)
NODE $n-1$ ABSOLUTE COORDINATE IN Y DIRECTION (LATITUDE)
NODE $n-1$ ABSOLUTE AZIMUTH (ANGLE θ_{n-1} AT NODE p_{n-1})
⋮
NODE NUMBER p_{n-s}
NODE $n-s$ ABSOLUTE COORDINATE IN X DIRECTION (LONGITUDE)
NODE $n-s$ ABSOLUTE COORDINATE IN Y DIRECTION (LATITUDE)
NODE $n-s$ ABSOLUTE AZIMUTH (= ANGLE θ_{n-s} AT NODE p_{n-s})

FIG. 16

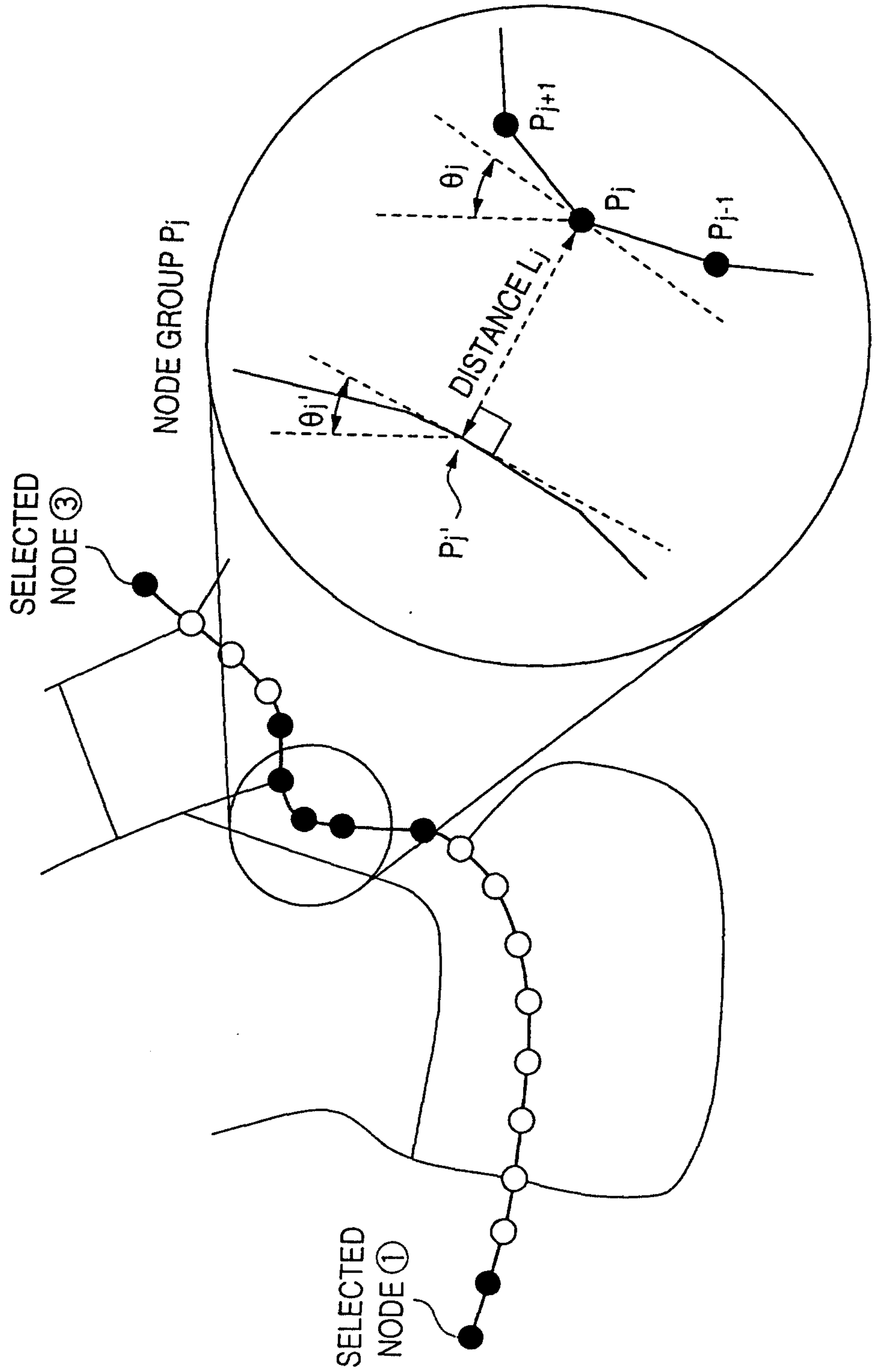

FIG. 17

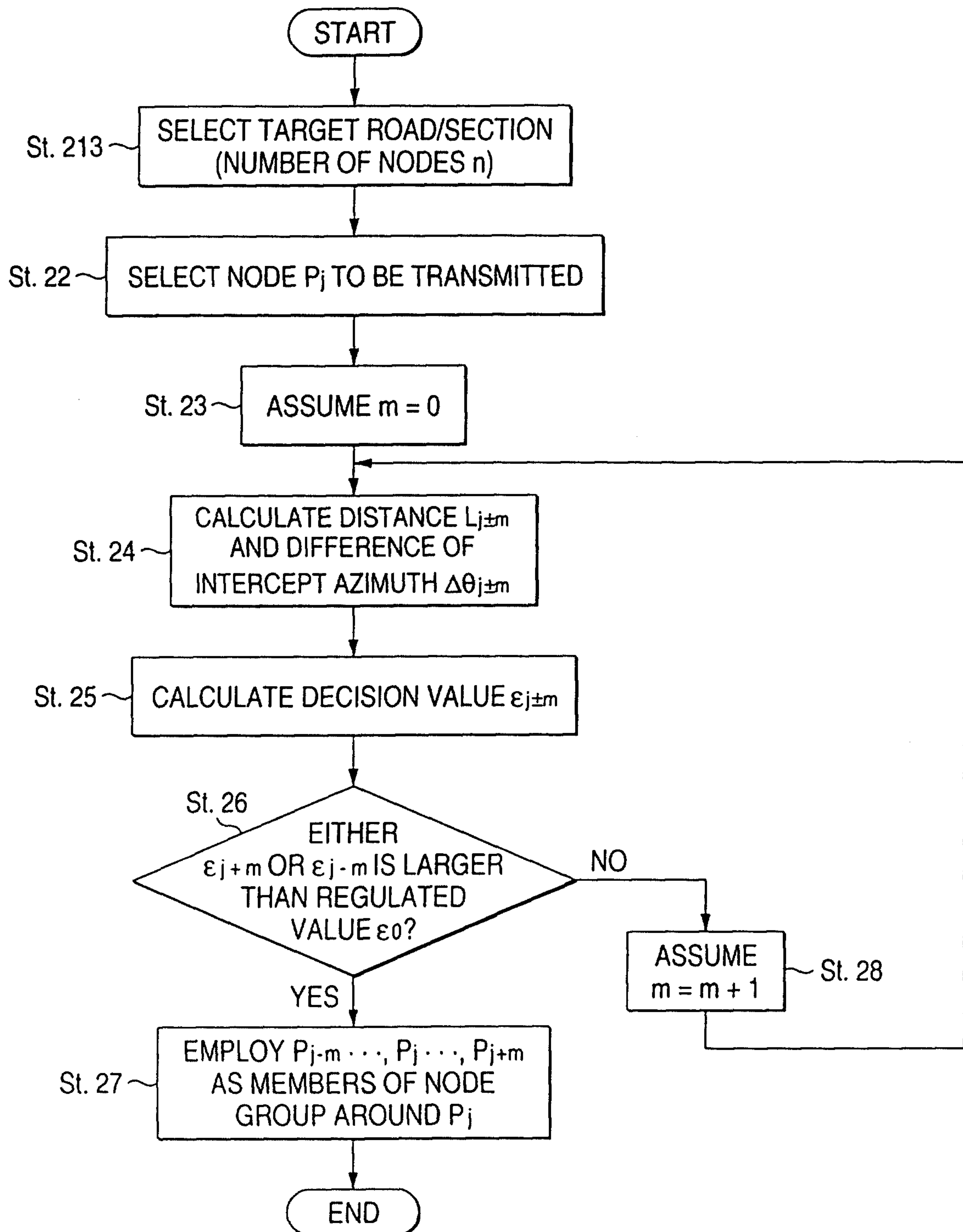

FIG. 18

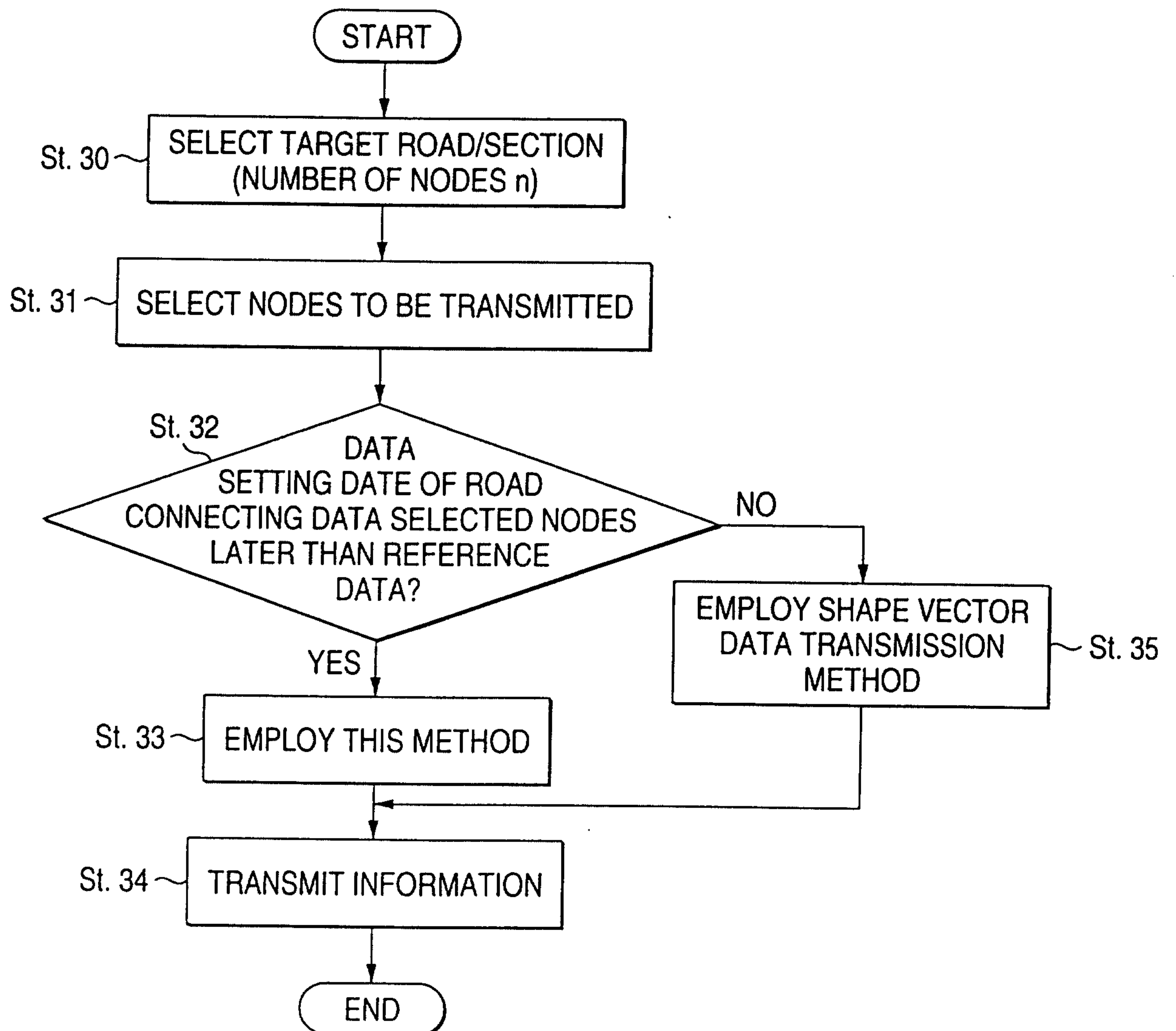

FIG. 19

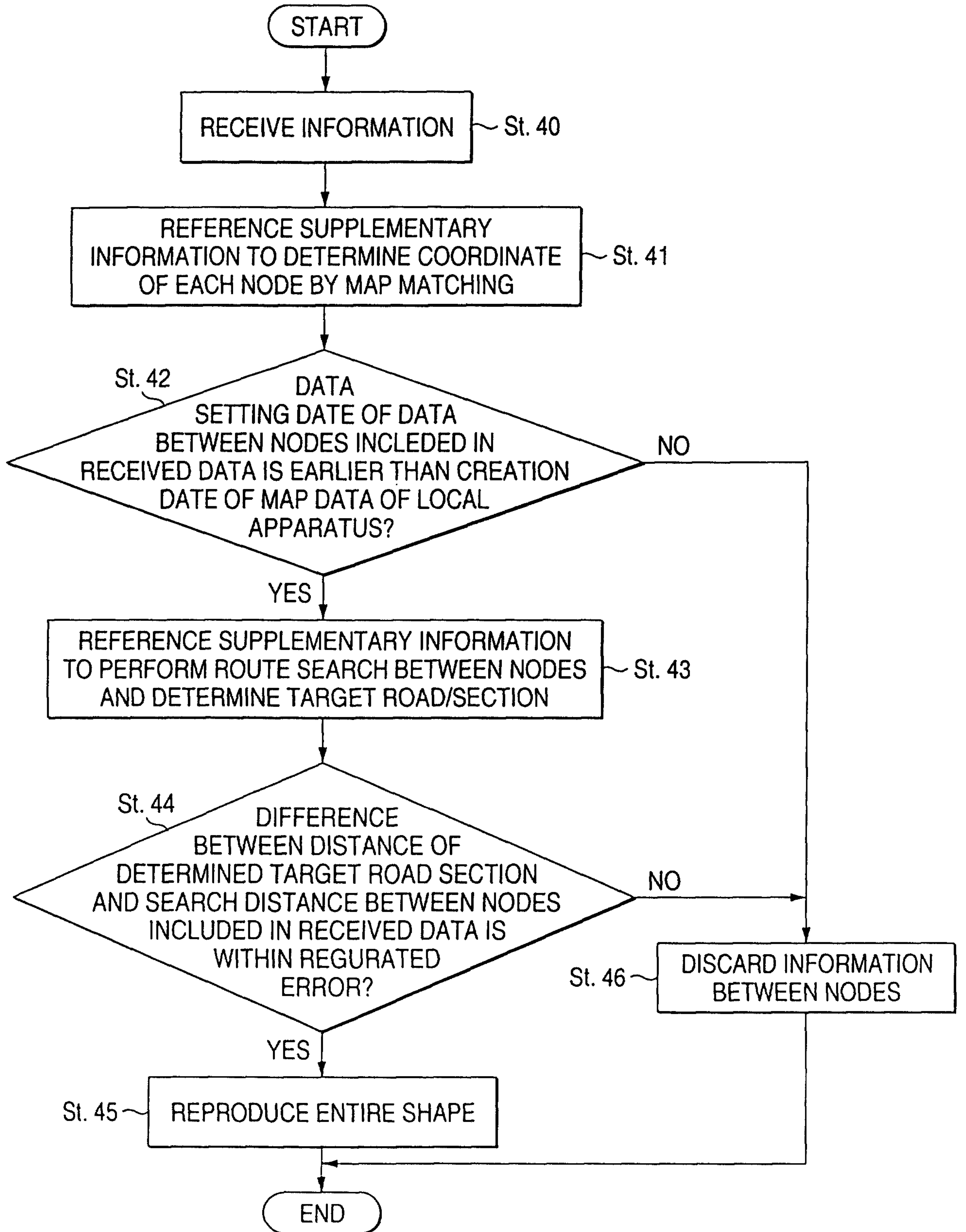

FIG. 20

	VECTOR DATA TYPE (= ROAD)
	ONE-WAY TRAFFIC DIRECTION (FORWARD/BACKWARD/NONE)
	TOTAL NUMBER OF NODES
	NODE NUMBER p1
	NODE 1 ABSOLUTE COORDINATE IN X DIRECTION (LONGITUDE)
	NODE 1 ABSOLUTE COORDINATE IN Y DIRECTION (LATITUDE)
	ROAD TYPE BETWEEN NODES p1 AND p2 (= NATIONAL HIGHWAY)
	ROAD NUMBER BETWEEN NODES p1 AND p2 (= 256)
	LINK TYPE BETWEEN NODES p1 AND p2 (= MAIN LINE)
▶	SETTING DATE OF DATA BETWEEN NODE p1 AND p2
▶	SEARCH DISTANCE BETWEEN NODES p1 AND p2
	NODE NUMBER p2
	NODE 2 RELATIVE COORDINATE IN X DIRECTION (LONGITUDE)
	NODE 2 RELATIVE COORDINATE IN Y DIRECTION (LATITUDE)
	⋮
	NODE NUMBER pn
	NODE n RELATIVE COORDINATE IN X DIRECTION (LONGITUDE)
	NODE n RELATIVE COORDINATE IN Y DIRECTION (LATITUDE)

FIG. 21

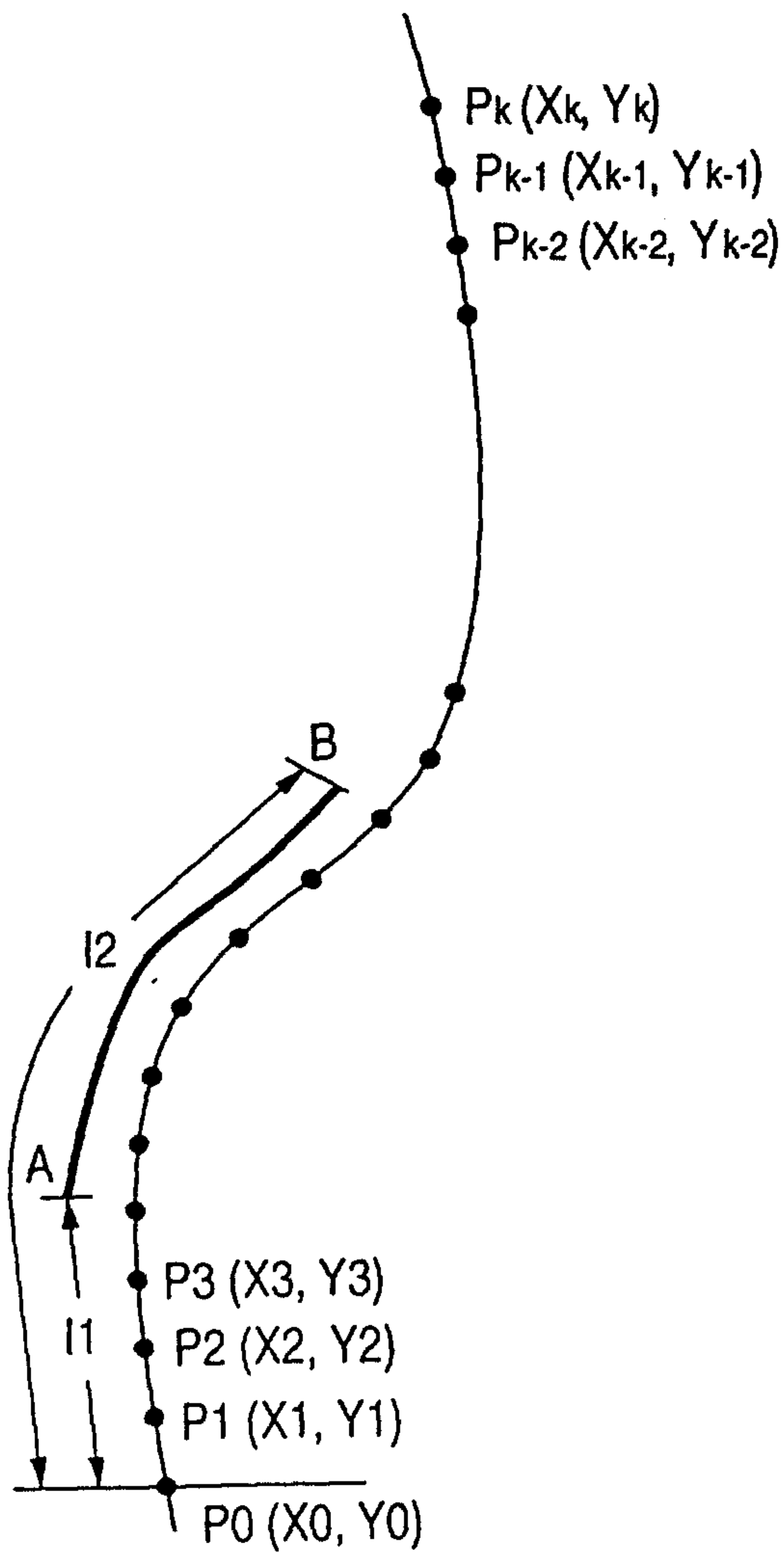

FIG. 22

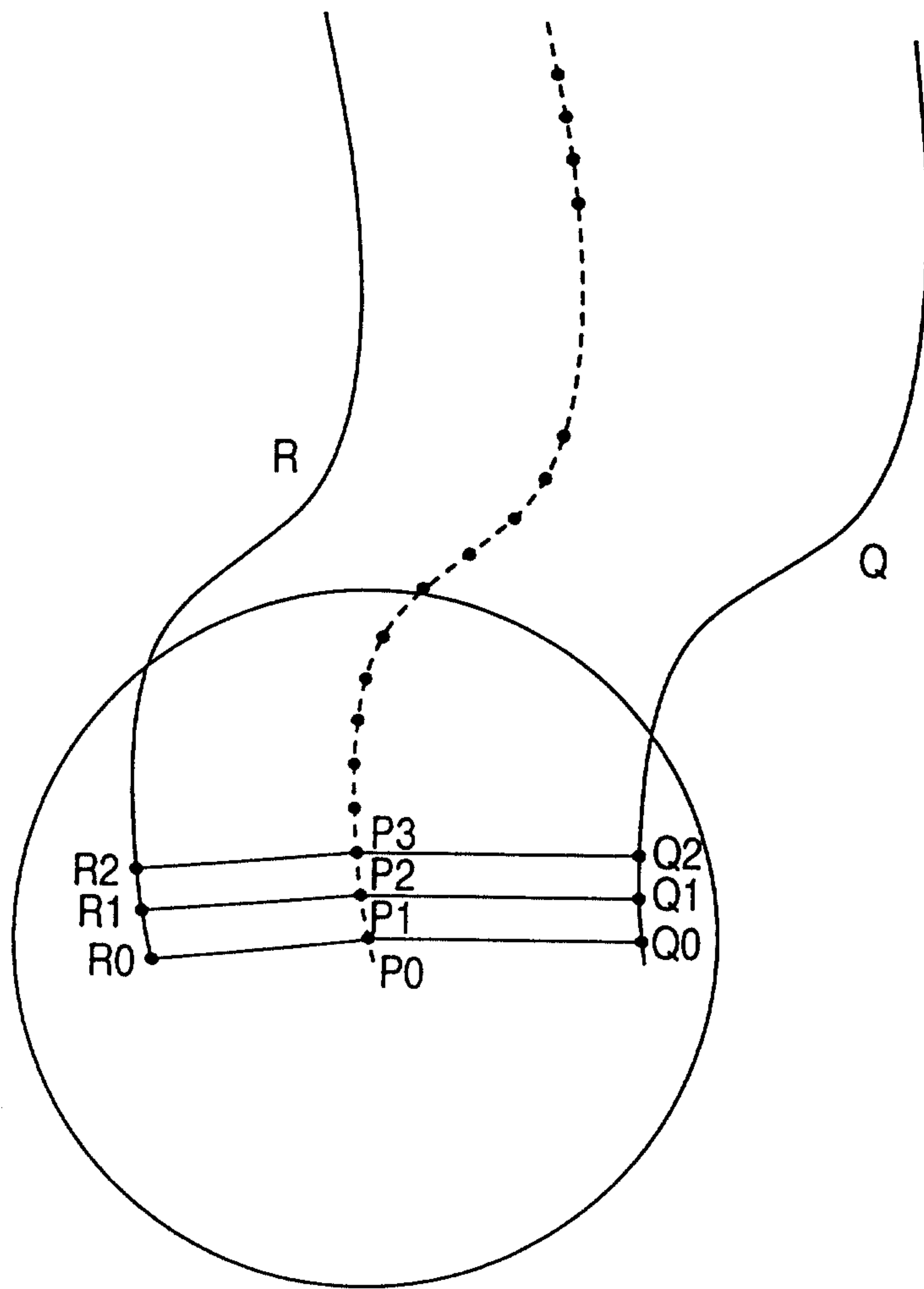
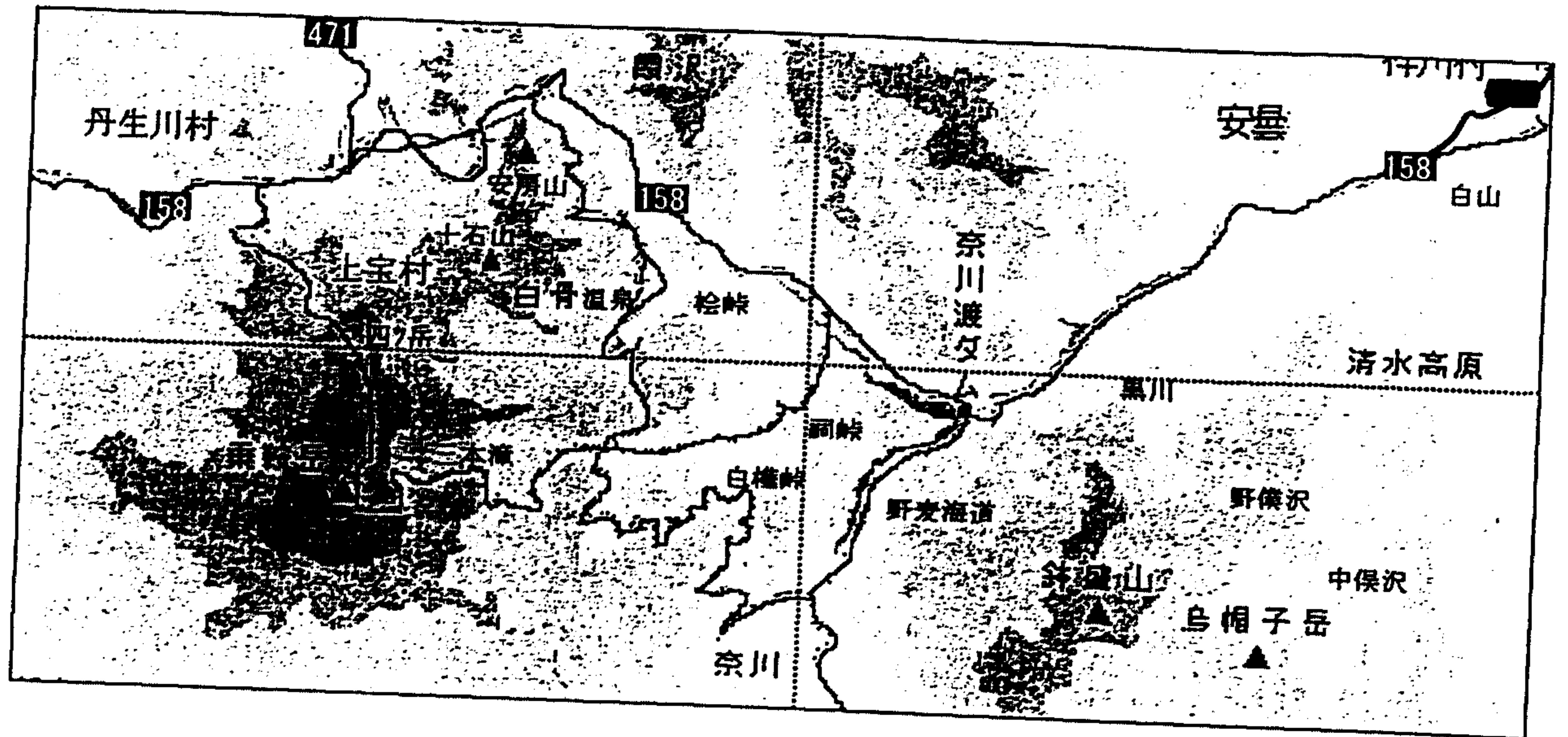
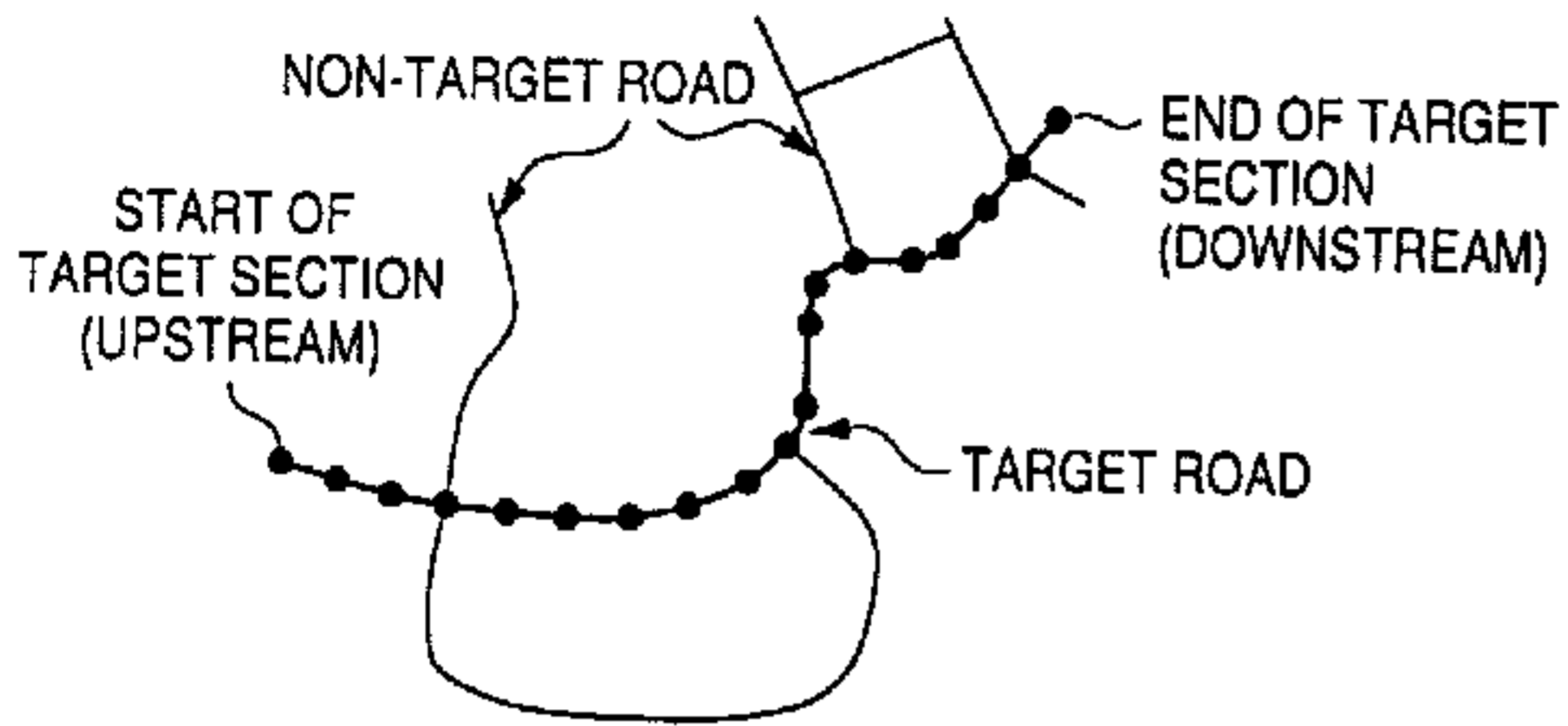

FIG. 23



(1)



(2)

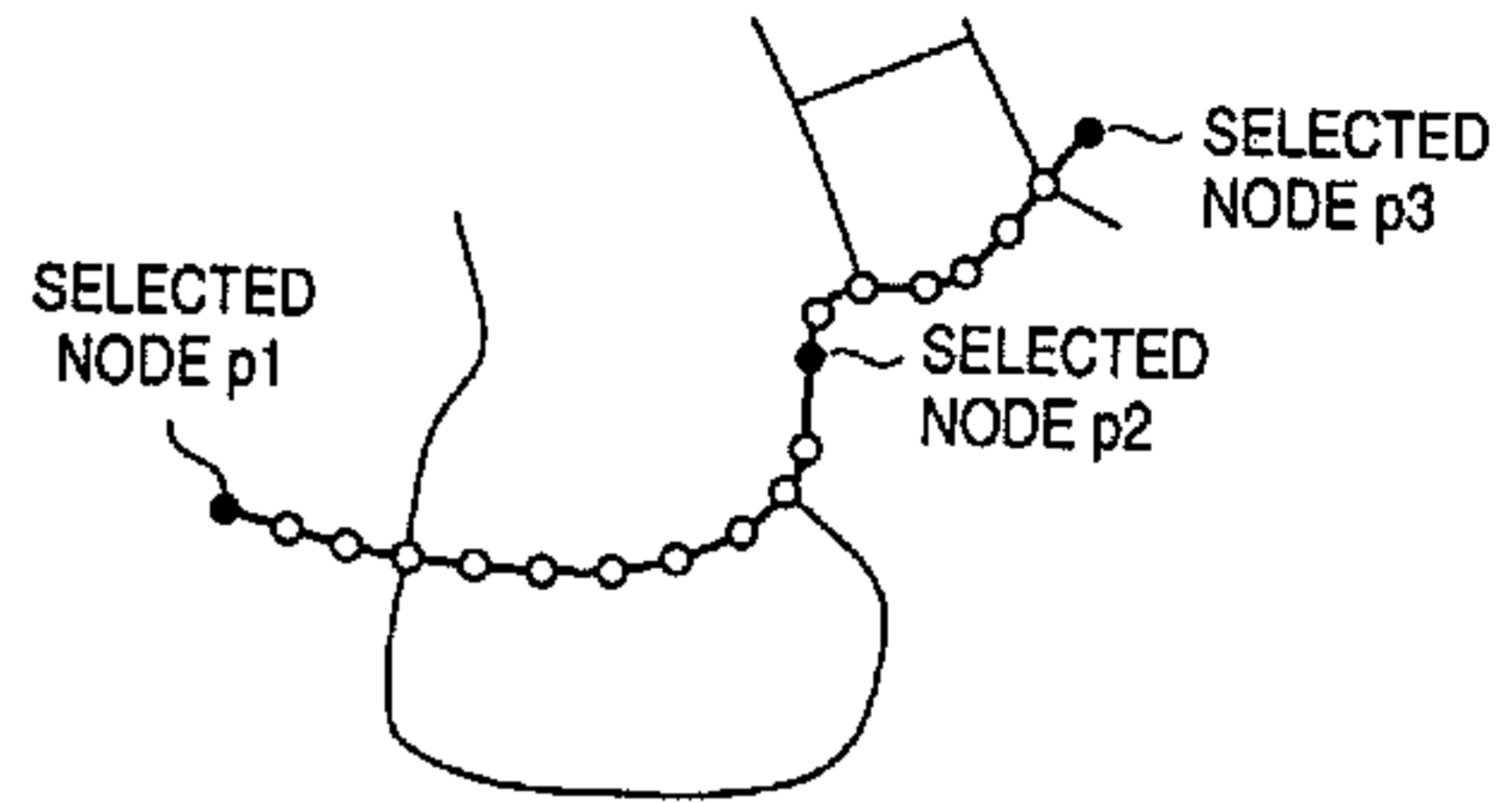

(3)

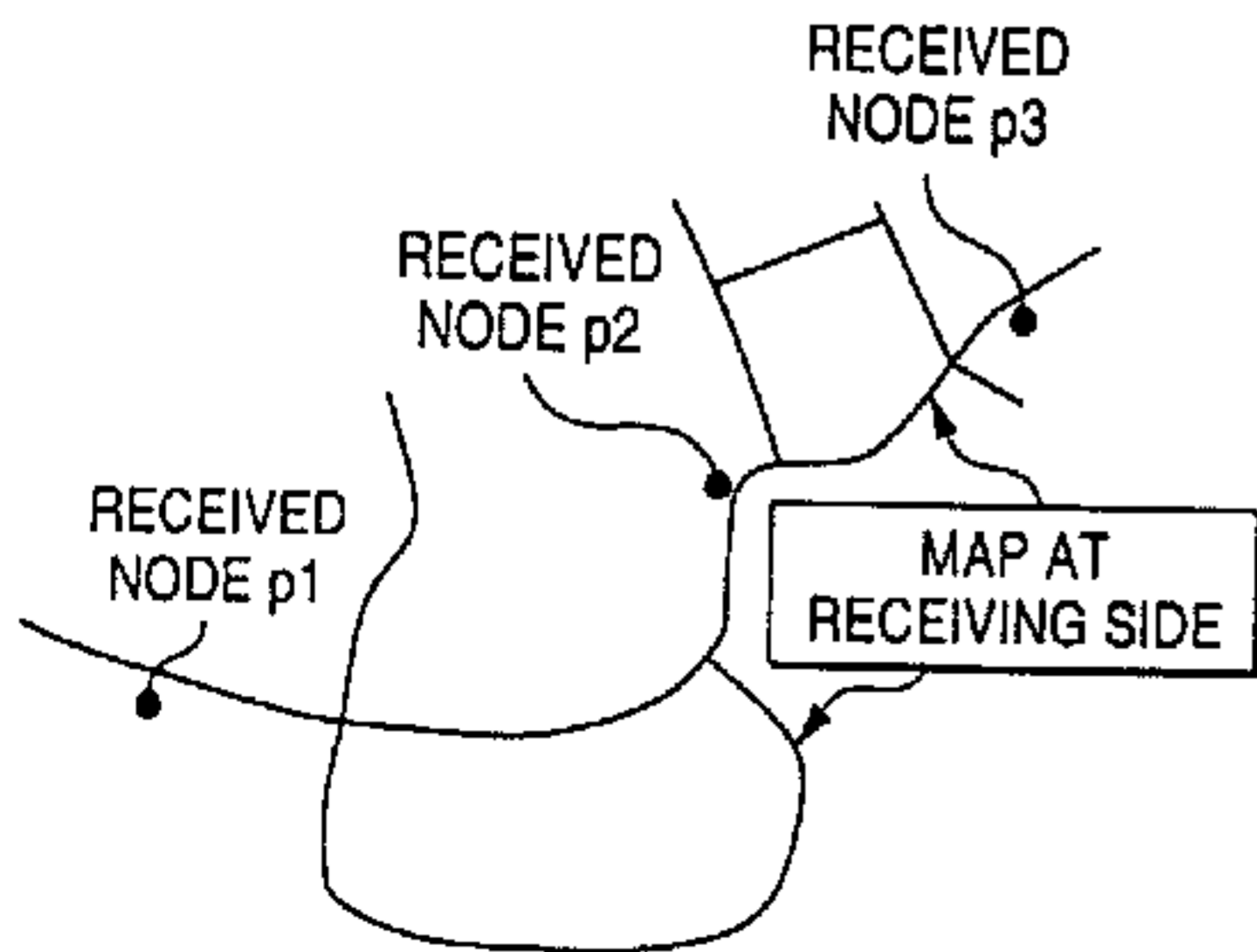

(4)

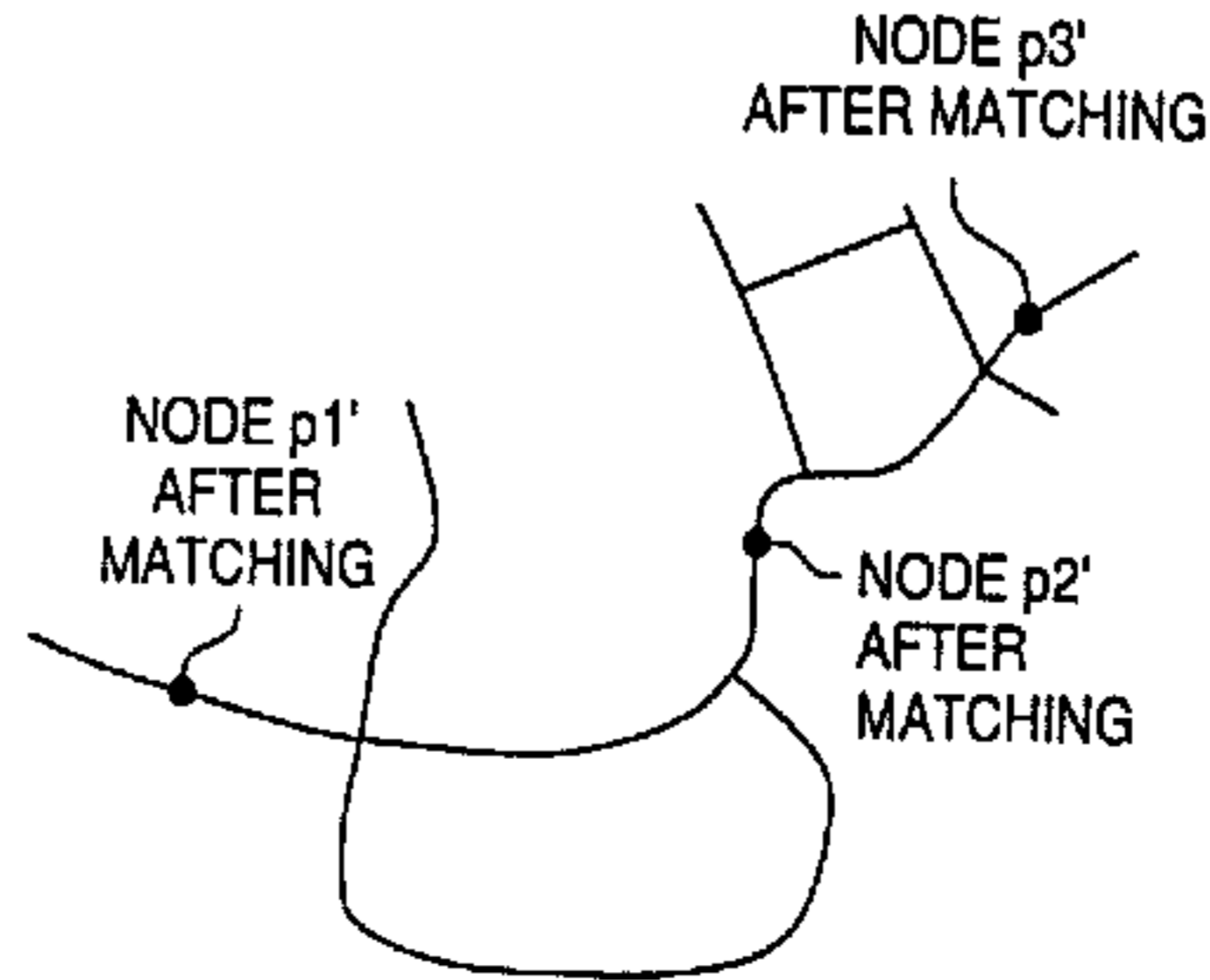

(5)

