



- (51) International Patent Classification:  
F27D 99/00 (2010.01) F27B 3/20 (2006.01)  
C21C 5/52 (2006.01) F27D 3/18 (2006.01)  
F23D 1/00 (2006.01) F27B 3/22 (2006.01)
- (21) International Application Number:  
PCT/GB2011/050364
- (22) International Filing Date:  
24 February 2011 (24.02.2011)
- (25) Filing Language: English
- (26) Publication Language: English
- (30) Priority Data:  
1005765.1 7 April 2010 (07.04.2010) GB
- (71) Applicant (for all designated States except US): **CLYDE MATERIALS HANDLING LIMITED** [GB/GB]; 1 Redwood Crescent, Peel Park, East Kilbride, Glasgow G74 5PA (GB).
- (72) Inventor; and
- (75) Inventor/Applicant (for US only): **SNOWDON, Brian** [GB/GB]; 63 Airedale Avenue, Tickhill, Doncaster, South Yorks DN11 9UJ (GB).

- (74) Agent: **HARRISON GODDARD FOOTE**; Delta House, 50 West Nile Street, Glasgow G1 2NP (GB).
- (81) Designated States (unless otherwise indicated, for every kind of national protection available): AE, AG, AL, AM, AO, AT, AU, AZ, BA, BB, BG, BH, BR, BW, BY, BZ, CA, CH, CL, CN, CO, CR, CU, CZ, DE, DK, DM, DO, DZ, EC, EE, EG, ES, FI, GB, GD, GE, GH, GM, GT, HN, HR, HU, ID, IL, IN, IS, JP, KE, KG, KM, KN, KP, KR, KZ, LA, LC, LK, LR, LS, LT, LU, LY, MA, MD, ME, MG, MK, MN, MW, MX, MY, MZ, NA, NG, NI, NO, NZ, OM, PE, PG, PH, PL, PT, RO, RS, RU, SC, SD, SE, SG, SK, SL, SM, ST, SV, SY, TH, TJ, TM, TN, TR, TT, TZ, UA, UG, US, UZ, VC, VN, ZA, ZM, ZW.
- (84) Designated States (unless otherwise indicated, for every kind of regional protection available): ARIPO (BW, GH, GM, KE, LR, LS, MW, MZ, NA, SD, SL, SZ, TZ, UG, ZM, ZW), Eurasian (AM, AZ, BY, KG, KZ, MD, RU, TJ, TM), European (AL, AT, BE, BG, CH, CY, CZ, DE, DK, EE, ES, FI, FR, GB, GR, HR, HU, IE, IS, IT, LT, LU, LV, MC, MK, MT, NL, NO, PL, PT, RO, RS, SE, SI, SK, SM, TR), OAPI (BF, BJ, CF, CG, CI, CM, GA, GN, GQ, GW, ML, MR, NE, SN, TD, TG).

[Continued on next page]

(54) Title: FLASH FURNACE VELOCITY CONTROL

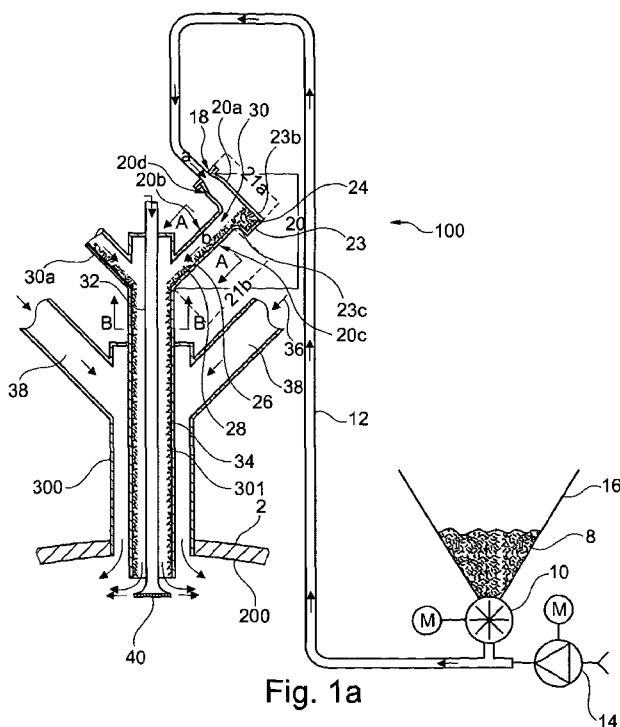

(57) Abstract: Conveying apparatus adapted to convey a particulate material from a source to a burner provided at a flash furnace, the apparatus comprising: pneumatic conveying means adapted to convey the particulate material at a relatively high velocity; a flow modifying device provided at or near the burner inlet, wherein the flow modifying device is adapted to receive and arrest the flow of the conveyed particulate material such that the particulate material flows to the burner inlet at a reduced velocity.

WO 2011/124902 A1

**Published:**

— with international search report (Art. 21(3))

## FLASH FURNACE VELOCITY CONTROL

The present invention relates to methods and apparatus for modifying the velocity of a  
5 particulate bulk material during transfer by pneumatic conveying apparatus to a location  
where the material is to be used, processed or stored.

Pneumatic conveying provides an effective and convenient means to feed a particulate bulk  
material from one location to another where it may be processed. The manner in which the  
10 material is conveyed is important for the efficiency of the process. Pneumatic conveying  
provides many advantages over mechanical conveying in this respect. For example, it is  
desirable for the material to be delivered in a smooth, continuous flow since a pulsed or  
uneven flow can cause problems and render the process inefficient. Such a smooth flow is  
difficult to achieve with mechanical conveying means.

15 In some industries, such as power generation, it is common to use relatively high conveying  
velocities, such as around 20 to 30 m/s. In these industries, a relatively high conveying velocity  
can be used since the conveyed material, such as pulverized coal, is generally non-abrasive.  
Also, the burner used is adapted to handle material being conveyed at this velocity.

20 However, in flash furnace applications, the particulate bulk material to be conveyed is usually  
abrasive and wear of equipment occurs, resulting from attrition by the particulate material,  
when the material is transported at a high velocity. An example of this type of process is the  
feeding of metallic concentrate into a flash furnace, such as the smelting of metals such as  
25 copper. This process uses a burner in which the material falls down a burner pipe under  
gravity before being evenly dispersed within the furnace. Therefore, this type of burner  
requires the conveyed material to be at a significantly lower velocity within the burner pipe.  
However, a low conveying velocity can result in the material falling out of suspension to form  
plugs with the result that the material pulses from the end of the conveying pipe. If this is  
30 connected to the burner, the burner will also pulse which is unacceptable.

Furthermore, the conveyed material is typically stored at ground level but the burner is

situated above ground level, typically at a height of 20 m or more. Mechanical conveying can raise the particulate material to the required height, but is incapable of providing the necessary smooth continuous flow. Pneumatic conveying is advantageous in providing a smooth continuous flow of the particulate material to the burner, but raising the particulate material to the height of the burner necessitates a high conveying velocity which would result in the problems identified above.

It is desirable to provide means for conveying material to a flash furnace which provides a smooth continuous flow. It is desirable to provide means for conveying material to a flash furnace which involves a relatively low conveying velocity at the burner.

In accordance with the present invention there is provided conveying apparatus adapted to convey a particulate material from a source to a burner provided at a flash furnace, the apparatus comprising:

pneumatic conveying means adapted to convey the particulate material at a relatively high velocity; and

a flow modifying device provided at or near the burner inlet, wherein the flow modifying device is adapted to receive and arrest the flow of the conveyed particulate material such that the particulate material flows to the burner inlet at a reduced velocity.

20

The flow modifying device may have an inlet and an outlet and the particulate material is conveyed in a first direction to the inlet of the flow modifying device and the particulate material flows from the outlet to the burner inlet in a second different direction. The second direction may be substantially perpendicular to the first direction.

25

The particulate material may be conveyed from the source to the burner via a conduit and the inlet has a cross-sectional area larger than that of the conduit. The outlet may have a cross-sectional area larger than that of the inlet.

The flow modifying device may include a first recess opposed to the direction of flow of the particulate material at the inlet such that particulate material gathers within the first recess to oppose the subsequent flow of particulate material.

30

The outlet may be inclined such that particulate material flowing from the outlet to the burner inlet is gravity assisted.

- 5 The apparatus may include a second recess provided downstream of the first recess and upstream of the burner inlet. The second recess may be opposed to the direction of flow of the particulate material from the first recess.

10 The source may be located at a first height and the burner inlet located at a second greater height.

The apparatus may include at least one vent for venting the conveying gas. A vent may be provided at the flow modifying device. A vent may be provided at the outlet of the flow modifying device. A vent may be provided at or near the burner inlet.

15

The flow modifying device may comprise a cyclone separator. The apparatus may include straightening vanes are located downstream of the cyclone separator.

20 Embodiments of the present invention will now be described, by way of example only, with reference to the accompanying drawings, in which:

Figure 1a shows a conveying apparatus for conveying metal concentrate to a flash furnace burner, the apparatus including a flow modifying device according to a first embodiment;

25 Figure 1b is a section along line A-A of Figure 1a;

Figure 1c is a section along line B-B of Figure 1a;

Figure 2 shows a second embodiment of a flow modifying device provided at the burner inlet;

30

Figure 3 shows a third embodiment of a flow modifying device provided at the burner inlet;

Figure 4 shows a fourth embodiment of a flow modifying device provided at the burner inlet;

Figure 5a shows a fifth embodiment of a flow modifying device provided at the burner inlet;

5 Figure 5b is a section along line A-A of Figure 5a; and

Figure 5c is a section along line B-B of Figure 5a.

Figure 1a shows conveying apparatus 100 for pneumatically conveying a particulate bulk  
10 material 8, particularly a metal concentrate and more specifically a copper concentrate, to the  
burner inlet 300 of a flash furnace 200. The apparatus 100 comprises a source in the form of a  
storage bin 16 for the particulate material 8, a pneumatic conveying line 12, a compressor 14  
supplying pneumatic conveying gas to the conveying line 12, a valve 10 for feeding material 8  
from the bin 16 into the conveying line 12 and a flow modifying device 20 provided at the  
15 burner inlet 300.

The flow modifying device 20 has an inlet 18 in communication with conveying line 12 and an  
outlet 30 which communicates with the burner inlet 300. The burner inlet 300 is mounted on a  
top portion 2 of the flash furnace 200. The burner inlet 300 and flow modifying device 20 are  
20 therefore a substantial height above the storage bin 16.

Particulate material 8 is transported from the storage bin 16 to the burner inlet 300 via the  
pneumatic conveying line 12. The material 8 is suspended in a conveying gas provided by the  
conveying gas blower or compressor 14 and is supplied to the conveying line 12 using a rotary  
25 feeding device 10. Feeding systems of this (and other) type(s) tend to cause pulsations in the  
conveying material and the extent of such pulsation is strongly dependent on the velocity at  
which the material is conveyed. If the conveying velocity is too low in any part of the  
conveying line 12, the particulate material 8 will fall out of suspension causing plugs of material  
to form. If the velocity is too high however, although this will reduce or eliminate pulsations,  
30 excessive wear on the conveying pipes will be caused.

The present invention provides a flow modifying device provided at the burner inlet 300 which is adapted to receive and arrest the flow of the conveyed particulate material 8. This allows the particulate material 8 to be conveyed along the conveying line 12 at a relatively high velocity. Particulate material 8 flows from the outlet 30 of the flow modifying device 20 to the burner inlet 300 at a velocity which is reduced and so suits the operation of the burner and the flash furnace process.

Before reaching the burner inlet 300, the particulate material 8 in the conveying gas enters the flow modifying device 20, through inlet 18. The inlet 18 has a larger cross-sectional area than that of the conveying line 12 and so there is some reduction in velocity as particulate material 8 enters the flow modifying device 20.

In the embodiment illustrated in Figure 1a, the flow modifying device 20 comprises a "blind tee" in which one branch of the tee piece is blanked off. The branch that is blanked off is arranged to be the one that opposes a first direction of flow of the particulate material which is the flow to the inlet 18 of the flow modifying device 20. This first direction is indicated by arrow "a" in Figure 1a. Particulate material 8 exits the outlet of the flow modifying device 20 travelling in a second different direction which is indicated by arrow "b".

The blind tee includes a head portion 21a which communicates with inlet 18 and a leg portion 21b which communicates with outlet 30. Portions 21a and 21b are in communication with each other so that particulate material can pass from head portion 21a into body portion 21b. Head portion 21a is defined by upper wall portion 20a and lower wall portion 20d. Where, as is usual, the head portion 21a is substantially cylindrical in shape, wall portions 20a and 20d are part of the same cylindrical wall. Body portion 21b is defined by wall portions 20b and 20c which are also part of the same wall where, as is usual, the body portion 21b is substantially cylindrical.

In the example illustrated in Figure 1a, the head portion 21a and body portion 21b are arranged substantially perpendicular to one another. Therefore, the first and second directions are also substantially perpendicular. However, this need not be the case and other embodiments may involve different angles.

The blind tee includes a recess 24 formed in head portion 21a provided by the blanked off branch. The recess 24 is located opposite inlet 18 with respect to the flow direction a. Recess 24 is defined by end wall 23 of the head portion 21a and side walls 23b and 23c. Side wall 23b is conveniently a part of wall portion 20a and side wall 23c is conveniently a part of wall portion 20d.

The particulate material 8 initially collides with end wall 23 of the blind tee 22 and then particulate material 8 gathers in the recess 24. The accumulated particulate material 8 in the recess 24 provides a buffer having a cushioning effect for the particles impacting in the region defined by recess 24. The resulting reduction in velocity of the particulate material 8 causes separation of the particulate material 8 from the conveying gas. Particulate material 8 is discharged generally in the second direction b through the outlet 30.

Outlet 30 has a larger cross-sectional than that of the inlet 18. Because of this, any acceleration of the particulate material 8 while flowing in the second direction is minimized or eliminated. Also, the flow modifying device 20 is located at the burner inlet so that the length of the leg portion 21b of the flow modifying device 20 is relatively short. Therefore, the particulate material 8 does not have the distance required to reaccelerate up to the initial conveying velocity.

The relative cross-sectional areas of the conduit 12, inlet 18 and outlet 30, the collision of particulate material 8 with the end wall 23 and subsequent change in flow direction, the position of the flow modifying device 20 and the relatively short leg portion 21b all contribute to reducing the velocity of the particulate material 8 that flows from the outlet 30 to the burner inlet 300. Typically, the velocity of the particulate material 8 is reduced to around 50% of the initial conveying velocity. Any reduction in velocity has a considerable effect on reducing wear in the system. Generally, wear is proportional to velocity to the power of 2.5.

The body portion 21b of the flow modifying device 20 is inclined so that, following separation of the particulate material 8 from the conveying gas, the particulate material 8 falls under gravity in a smooth continuous flow along the inner surface 26 of wall portion 20c. This

smooth continuous flow of particulate material 8 forms a flowing body 28 occupying a lower half of the outlet 30 in Figure 1b. Thus the flow of particulate material 8 at the burner inlet 300 is substantially due to gravity, which suits the flash furnace process and suits the type of burners used in such processes.

5

The pneumatic conveying apparatus 100 which delivers the particulate material 8 into the burner inlet 300 is illustrated as a single system in Figure 1a but typically more than one apparatus 100 will be used. Figure 1c, showing a longitudinal plan view of section B-B, illustrates how four pneumatic conveying apparatus can be circumferentially evenly spaced about the centre line of burner inlet 300 and each communicating with the burner inlet 300 via a respective outlet 30, 30a, 30b and 30c. As material leaves each flow modifying device 30, 30a, 30b, 30c along a respective inner surface 26, it is discharged into burner inlet 300 and progresses downwardly along the burner inlet pipe 301 and exits into the furnace 200. The smooth continuous flow from each respective flow modifying device 30, 30a, 30b, 30c allows a circular sleeve of material 34 to fall along the burner outlet pipe 301.

15

The arrangement in Figure 1a is also provided with an air feed pipe 32 which extends centrally through burner inlet 300 and a dispersal element 40, below the free lower end of burner inlet pipe 301. Dispersal element 40 is provided with air jets arranged to disperse the bulk material evenly into the combustion air 36 supplied through air inlets 38. The formation of the sleeve of material 34, which flows in a smooth continuous manner, ensures that when material exits into the furnace at the end of burner inlet pipe 301, a smooth, even and continuous distribution of particulate material is achieved. If the velocity had not been sufficiently reduced then there would be no smooth continuous flow and the sleeve of material 34 would not form, adversely affecting the distribution of material into the furnace.

25

Different embodiments of the flow modifying device are shown in Figures 2, 3, 4 and 5.

Referring to Figure 2, the flow modifying device 20 comprises a head portion 121a with a recess 50 and a body portion 121b. Head portion 121a is defined by upper wall portion 41a and lower wall portion 41d. Recess 50 is defined by end wall 42 and side walls 43b and 43c. Body portion 121b comprises wall portions 41b and 41c. In this alternative embodiment, body

30

portion 121b comprises a substantially vertical section defined by side walls 41e and 41f and an inclined section defined by the side walls 41h and 41g. Side walls 41f and 41h conveniently form part of wall portion 41c and side walls 41e and 41h conveniently form part of wall portion 41b.

5

In this particular embodiment, the particulate material 8 collides with end wall 42 and gathers in recess 50. Subsequent particulate material 8 is first discharged to the substantially vertical section of the body portion 121b. The material then falls under gravity in a smooth continuous flow and is discharged through outlet 30a via the inclined section along the inner surface 26 of side wall 41h.

10

A further alternative embodiment is shown in Figure 3. The flow modifying device 20 comprises a head portion 121a (as in Figure 2) and a body portion 121c with an additional recess 52. The recess 52 is defined by end wall 44, and side walls 45c and 45b which are conveniently part of wall portion 41c. In this embodiment, material is discharged to the substantially vertical section of body portion 121c, defined by side walls 41e and 41f, before accumulating in the second recess 52. Material then falls under gravity in a smooth continuous flow and is discharged through outlet 30b via the inclined section along the inner surface 26 of side wall 41h.

15

20

Figure 4 of the accompanying drawings describes another alternative embodiment of the apparatus. The flow modifying device 20 comprises a head portion 221a, with a recess 60, and a body portion 121c. In this particular embodiment the head portion 221a is substantially spherical and defined by wall portions 58a and 58b. The body of material builds up in the substantially curved surface of wall portion 58a which defines the recess 60 and is opposed to the direction of material flowing through the inlet 18b.

25

Figure 5a of the accompanying drawings illustrates an alternative embodiment of the apparatus. The flow modifying device 20 comprises an upper portion 331a and a lower portion 331b. The upper portion 331a includes a cyclone separator 400 and the lower portion contains a recess 124. The particulate material 8 is fed from the generally tangential inlet 118 into cyclone separator 400 in such a way so as to cause the material to rotate at sufficient speed to

30

ensure the rotating mass of material is forced against the walls 119 of the device and separated from the conveying gas. Material then descends along walls 119, passing through constriction 129 and straightening vanes 125 into the lower portion 331b of the flow modifying device. Straightening vanes stop the rotation of material and the material accumulates in the recess 124. Recess 124 is opposed to cyclone separator 100 so that the recess becomes filled with material descending from the cyclone. End wall 123 and side walls 145b and 145c define the recess 124. Side walls 145b and 145c are conveniently part of wall portion 141c for the lower portion 331b of the flow modifying device. The accumulated particulate in the recess 124 provides a buffer having a cushioning effect for the particles impacting in the region defined by recess 124. The lower portion 331b further comprises an inclined section defined by side walls 141e and 141h. Following the accumulation of particulate material in recess 124, the material is discharged through outlet 130 via the inclined section along the inner surface 26 of side wall 41h.

The apparatus can include means for venting conveying gas 70. The embodiments of Figures 2, 3 and 4 include this venting means at the flow modifying device 20 and/or at the burner inlet 300.

While embodiments of the invention have been illustrated and described, it is not intended that these embodiments illustrate and describe all possible forms of the invention. Rather, the words used in the specification are words of description rather than limitation, and it is understood that various changes may be made without departing from the scope of the invention.

25

30

**CLAIMS**

1. Conveying apparatus adapted to convey a particulate material from a source to a  
5 burner provided at a flash furnace, the apparatus comprising:  
pneumatic conveying means adapted to convey the particulate material at a relatively  
high velocity; and  
a flow modifying device provided at or near the burner inlet, wherein the flow  
modifying device is adapted to receive and arrest the flow of the conveyed particulate material  
10 such that the particulate material flows to the burner inlet at a reduced velocity.
2. Apparatus according to claim 1, wherein the flow modifying device has an inlet and an  
outlet, and wherein the particulate material is conveyed in a first direction to the inlet of the  
flow modifying device and wherein the particulate material flows from the outlet to the burner  
15 inlet in a second different direction.
3. Apparatus according to claim 1 or 2, wherein the particulate material is conveyed from  
the source to the burner via a conduit, and wherein the inlet has a cross-sectional area larger  
than that of the conduit.  
20
4. Apparatus according to any preceding claim, wherein the outlet has a cross-sectional  
area larger than that of the inlet.
5. Apparatus according to any preceding claim, wherein the flow modifying device  
25 includes a first recess opposed to the direction of flow of the particulate material at the inlet  
such that particulate material gathers within the first recess to oppose the subsequent flow of  
particulate material.
6. Apparatus according to any of claims 2 to 5 when dependent on claim 2, wherein the  
30 second direction is substantially perpendicular to the first direction.

7. Apparatus accordingly to any of claims 2 to 6 when dependent on claim 2, wherein the outlet is inclined such that particulate material flowing from the outlet to the burner inlet is gravity assisted.
- 5 8. Apparatus according to any of claims 5 to 7 when dependent on claim 5, including a second recess provided downstream of the first recess and upstream of the burner inlet.
9. Apparatus according to claim 8, wherein the second recess is opposed to the direction of flow of the particulate material from the first recess.
- 10 10. Apparatus according to any preceding claim, wherein the source is located at a first height and wherein the burner inlet is located at a second greater height.
11. Apparatus according to any preceding claim, including at least one vent for venting the  
15 conveying gas.
12. Apparatus according to claim 11, wherein a vent is provided at the flow modifying device.
- 20 13. Apparatus according to claim 12, wherein a vent is provided at the outlet of the flow modifying device.
14. Apparatus according to any of claims 11 to 13, wherein a vent is provided at or near the  
burner inlet.
- 25 15. Apparatus according to any preceding claim, wherein the flow modifying device comprises a cyclone separator.
16. Apparatus according to claim 15, wherein straightening vanes are located downstream  
30 of the cyclone separator.

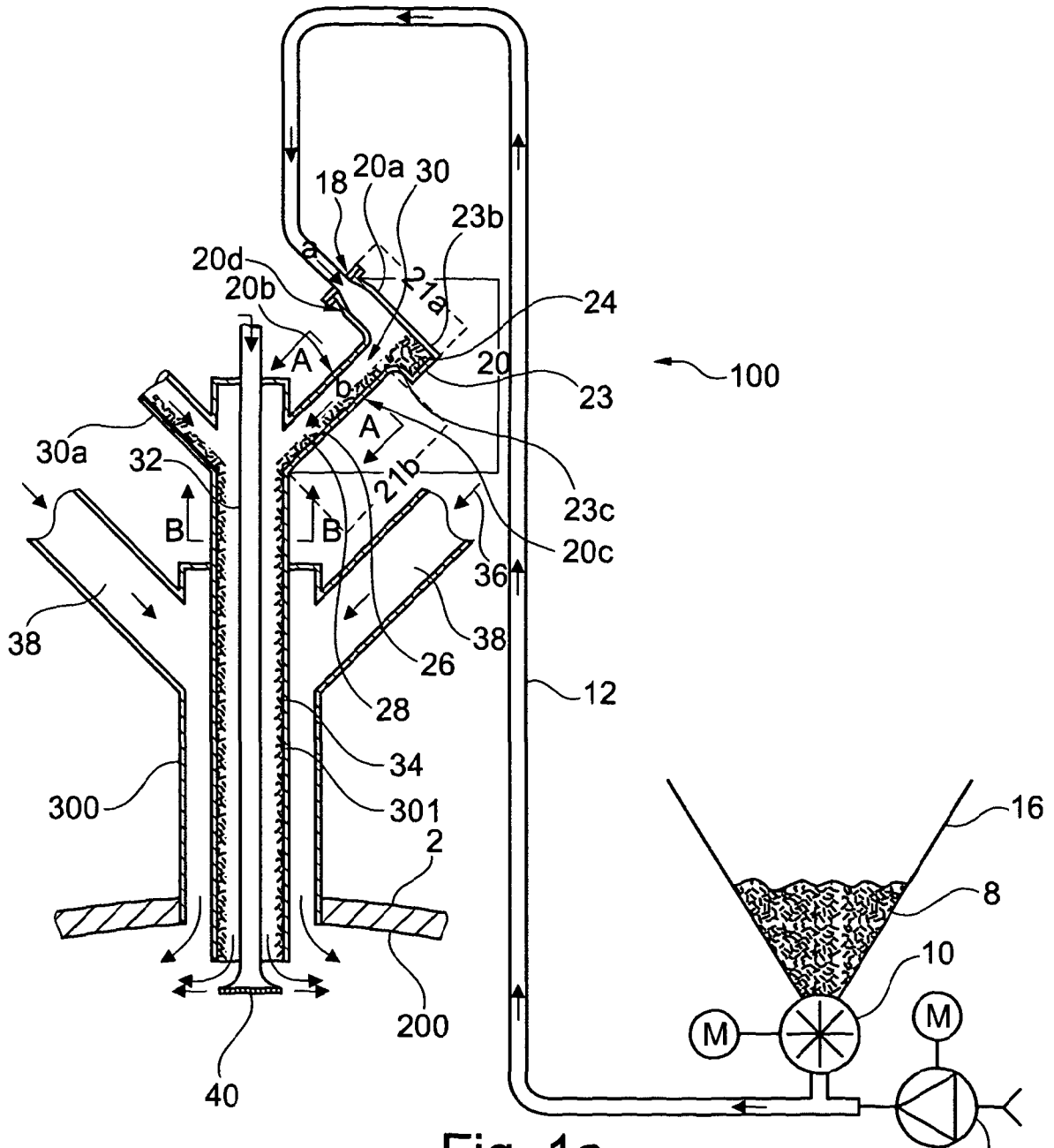

Fig. 1a

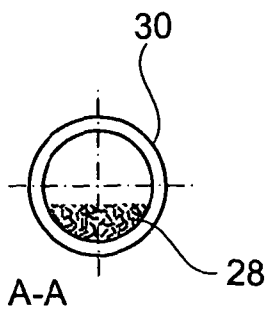

Fig. 1b

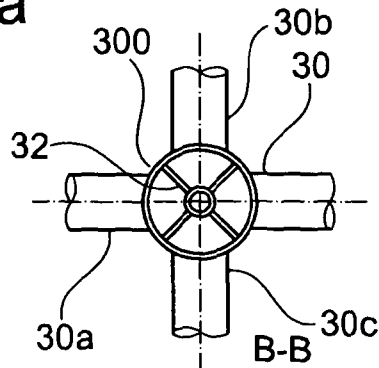
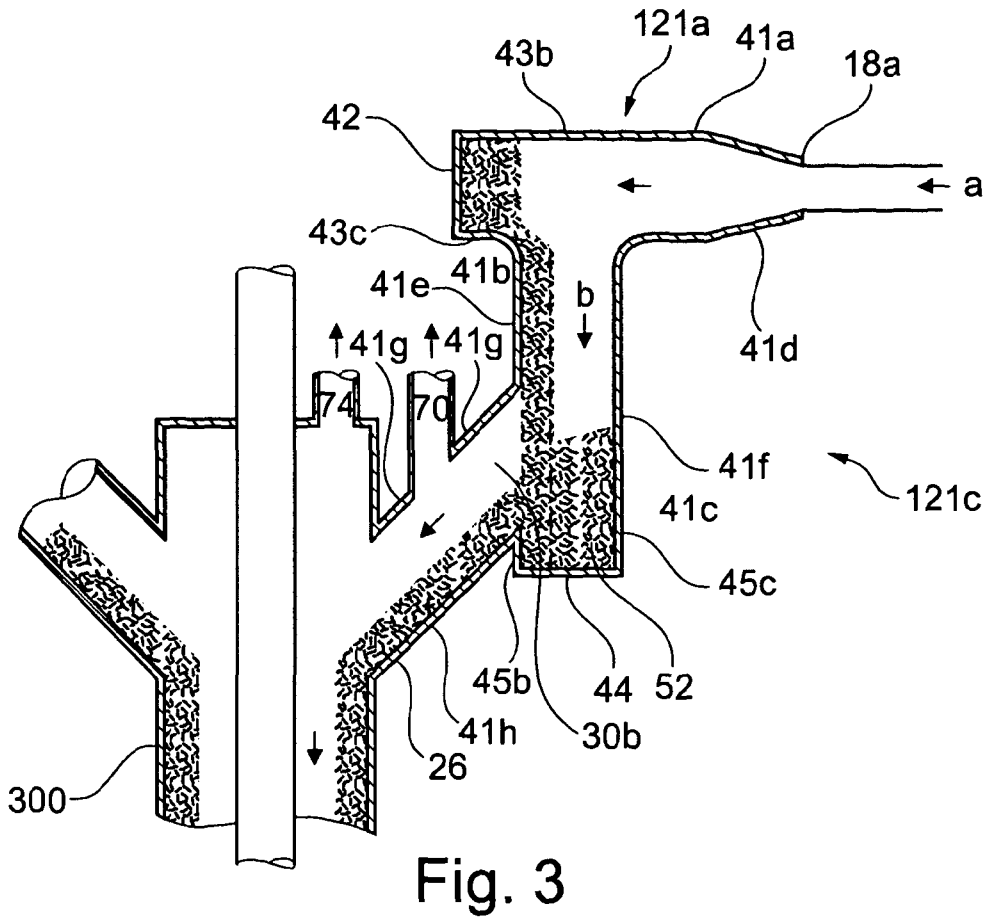
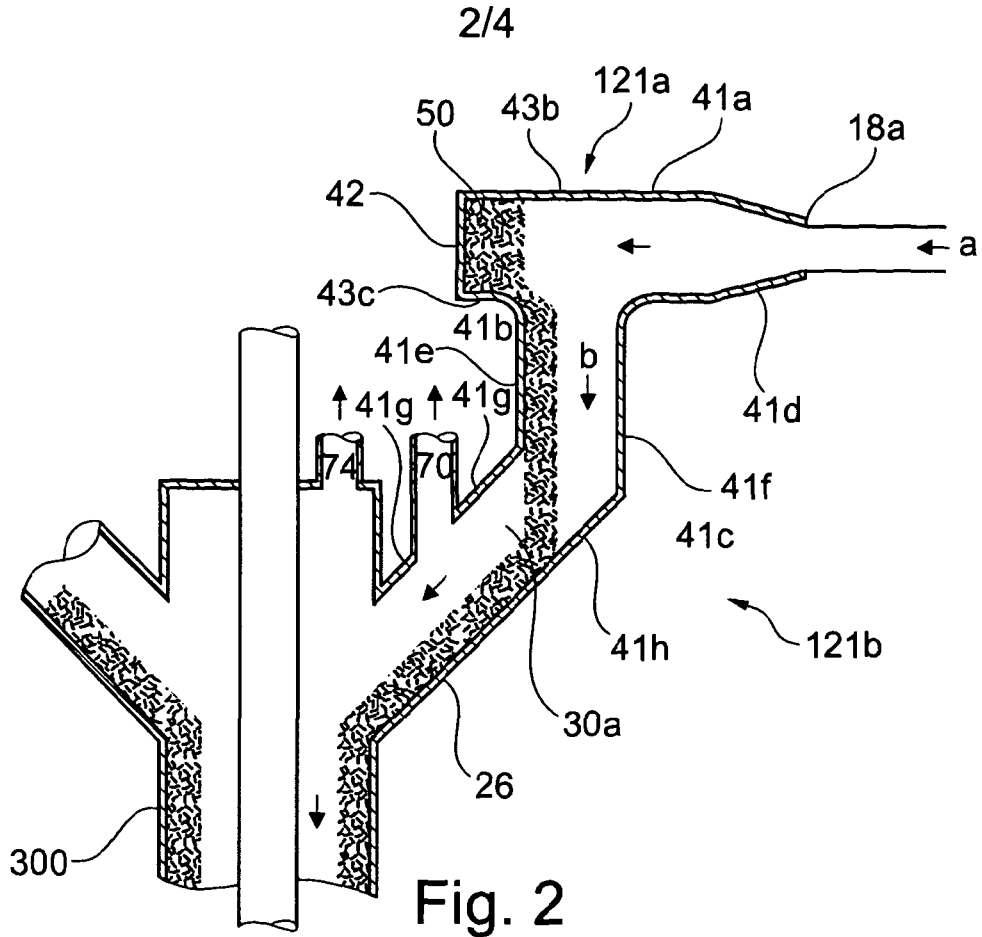

Fig. 1c



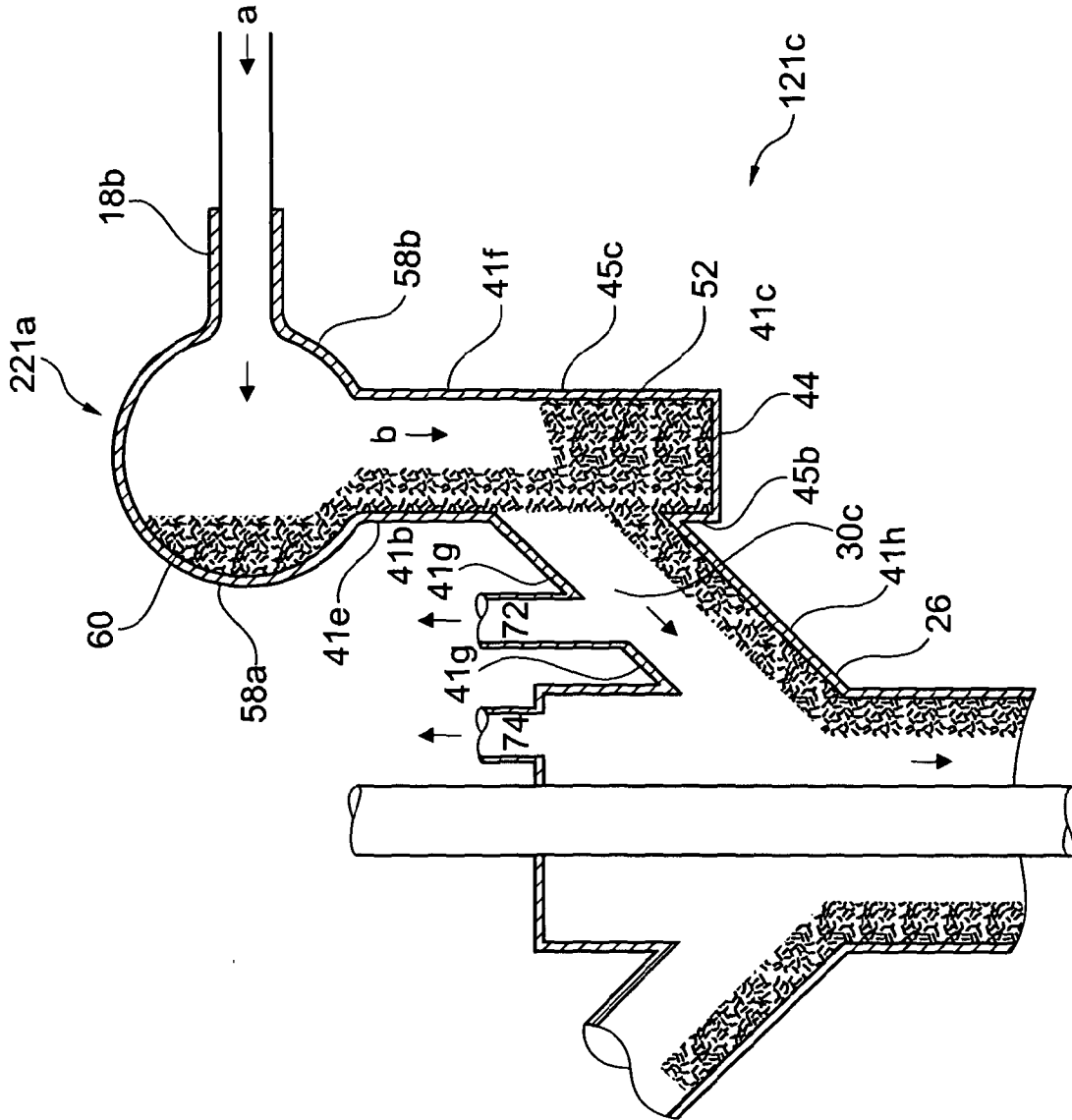

Fig. 4

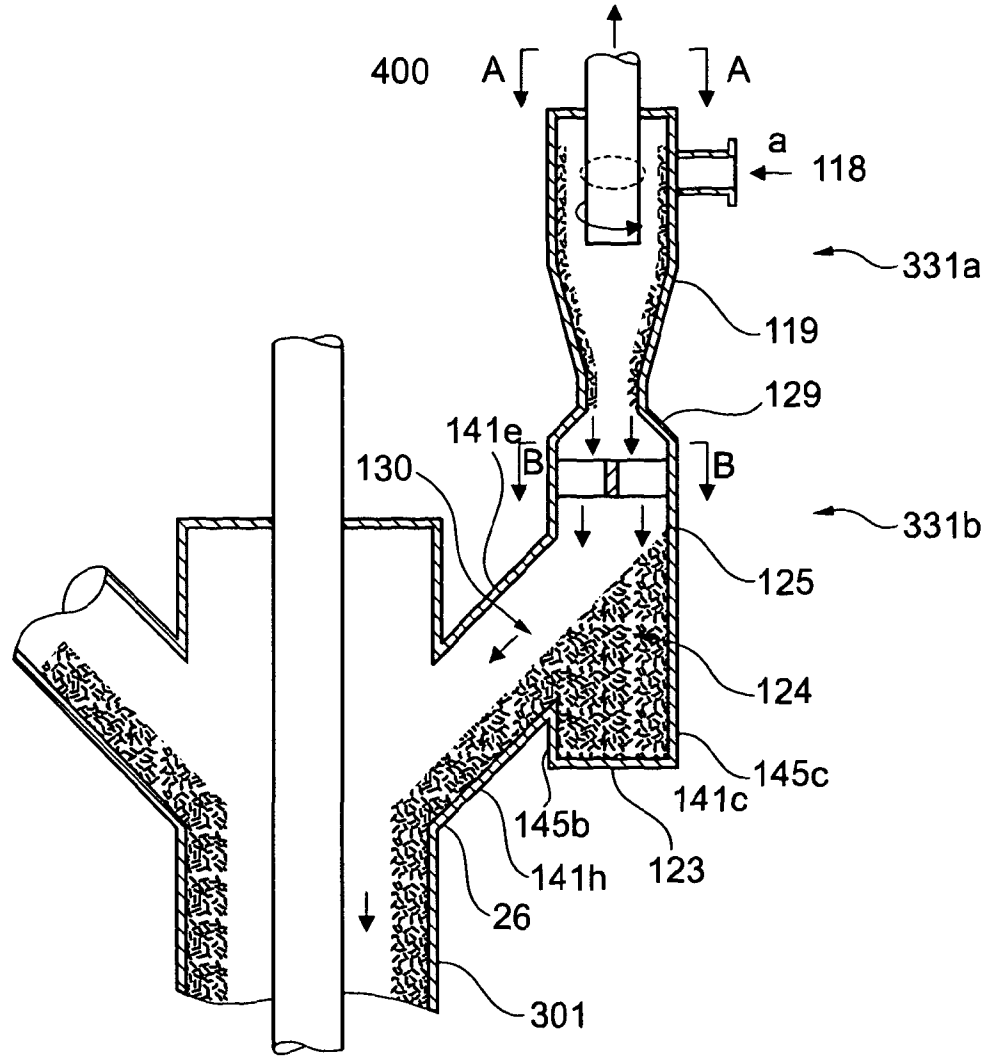

Fig. 5a

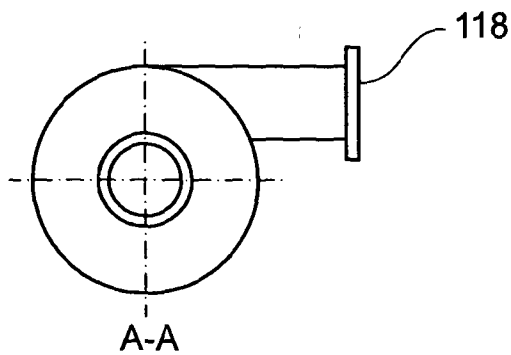

Fig. 5b

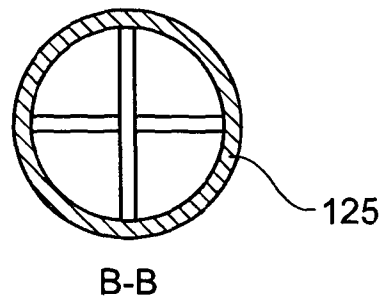

Fig. 5c

**INTERNATIONAL SEARCH REPORT**

International application No  
PCT/GB2011/050364

**A. CLASSIFICATION OF SUBJECT MATTER**  
 INV. F27D99/00 C21C5/52 F23D1/00 F27B3/20 F27D3/18  
 F27B3/22  
 ADD.  
 According to International Patent Classification (IPC) or to both national classification and IPC

**B. FIELDS SEARCHED**  
 Minimum documentation searched (classification system followed by classification symbols)  
 F27D C21C F23D F27B

Documentation searched other than minimum documentation to the extent that such documents are included in the fields searched

Electronic data base consulted during the international search (name of data base and, where practical, search terms used)  
 EPO-Internal, WPI Data

**C. DOCUMENTS CONSIDERED TO BE RELEVANT**

| Category* | Citation of document, with indication, where appropriate, of the relevant passages   | Relevant to claim No. |
|-----------|--|-----------------------|
| X         | US 4 688 496 A (SCHRETER ROBERT E [US])<br>25 August 1987 (1987-08-25)<br>abstract<br>figure 5   | 1-4,6,7,<br>9-13      |
| X         | -----<br>US 4 457 241 A (ITSE DANIEL C [US] ET AL)<br>3 July 1984 (1984-07-03)<br>abstract<br>figure 2<br>column 4, line 33 - line 37                            | 1-4,6,7,<br>9-13      |
| X         | -----<br>WO 2009/134542 A2 (BABCOCK POWER INC [US];<br>COURTEMANCHE BONNIE [US]; ZARNESCU VLAD<br>[US];) 5 November 2009 (2009-11-05)<br>abstract<br>figures 1-6 | 1,2                   |
|           | -----<br>-/--  |                       |

Further documents are listed in the continuation of Box C.  See patent family annex.

\* Special categories of cited documents :

|  |  |
|--|--|
| <p>"A" document defining the general state of the art which is not considered to be of particular relevance</p> <p>"E" earlier document but published on or after the international filing date</p> <p>"L" document which may throw doubts on priority claim(s) or which is cited to establish the publication date of another citation or other special reason (as specified)</p> <p>"O" document referring to an oral disclosure, use, exhibition or other means</p> <p>"P" document published prior to the international filing date but later than the priority date claimed</p> | <p>"T" later document published after the international filing date or priority date and not in conflict with the application but cited to understand the principle or theory underlying the invention</p> <p>"X" document of particular relevance; the claimed invention cannot be considered novel or cannot be considered to involve an inventive step when the document is taken alone</p> <p>"Y" document of particular relevance; the claimed invention cannot be considered to involve an inventive step when the document is combined with one or more other such documents, such combination being obvious to a person skilled in the art.</p> <p>"&amp;" document member of the same patent family</p> |
|--|--|

|  |  |
|--|--|
| Date of the actual completion of the international search<br><br>23 May 2011 | Date of mailing of the international search report<br><br>31/05/2011 |
|--|--|

|  |   |
|--|---|
| Name and mailing address of the ISA/<br>European Patent Office, P.B. 5818 Patentlaan 2<br>NL - 2280 HV Rijswijk<br>Tel. (+31-70) 340-2040,<br>Fax: (+31-70) 340-3016 | Authorized officer<br><br>Gimeno-Fabra, Lluís |
|--|---|

# INTERNATIONAL SEARCH REPORT

International application No

PCT/GB2011/050364

C(Continuation). DOCUMENTS CONSIDERED TO BE RELEVANT

| Category* | Citation of document, with indication, where appropriate, of the relevant passages   | Relevant to claim No. |
|-----------|--|-----------------------|
| A         | AT 505 750 A4 (SIEMENS VAI METALS TECH SAS<br>[AT]) 15 April 2009 (2009-04-15)<br>abstract; figure 3<br>claim 1<br><br>----- | 1-13                  |

# INTERNATIONAL SEARCH REPORT

Information on patent family members

International application No

PCT/GB2011/050364

| Patent document cited in search report | Publication date | Patent family member(s)     | Publication date |
|--|------------------|-----------------------------|------------------|
| US 4688496                             | A                | 25-08-1987 NONE             |                  |
| -----                                  |                  |                             |                  |
| US 4457241                             | A                | 03-07-1984 NONE             |                  |
| -----                                  |                  |                             |                  |
| WO 2009134542                          | A2               | 05-11-2009 US 2009272303 A1 | 05-11-2009       |
| -----                                  |                  |                             |                  |
| AT 505750                              | A4               | 15-04-2009 AR 069923 A1     | 03-03-2010       |
|  |                  | AU 2008342259 A1            | 09-07-2009       |
|  |                  | CA 2710154 A1               | 09-07-2009       |
|  |                  | CN 101952678 A              | 19-01-2011       |
|  |                  | EP 2223033 A1               | 01-09-2010       |
|  |                  | WO 2009083186 A1            | 09-07-2009       |
|  |                  | JP 2011506901 T             | 03-03-2011       |
|  |                  | KR 20100102179 A            | 20-09-2010       |
|  |                  | US 2011038772 A1            | 17-02-2011       |
| -----                                  |                  |                             |                  |