

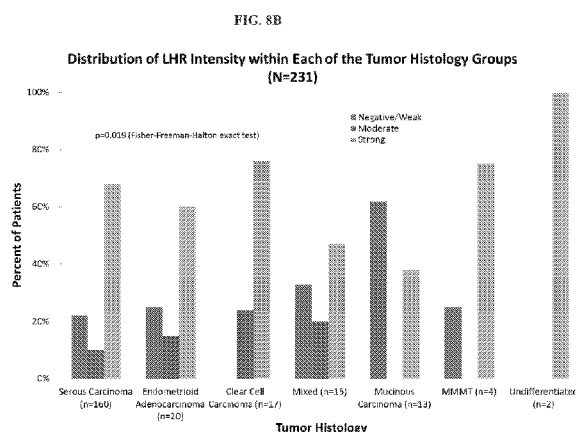

- (51) **International Patent Classification:**
A61K 39/395 (2006.01) *G01N 33/574* (2006.01)
- (21) **International Application Number:**
PCT/US2016/024354
- (22) **International Filing Date:**
25 March 2016 (25.03.2016)
- (25) **Filing Language:** English
- (26) **Publication Language:** English
- (30) **Priority Data:**
62/139,623 27 March 2015 (27.03.2015) US
- (71) **Applicant:** UNIVERSITY OF SOUTHERN CALIFORNIA [US/US]; 1150 South Olive Street, Suite 2300, Los Angeles, California 90015 (US).
- (72) **Inventors:** EPSTEIN, Alan L.; c/o University of Southern California, 1150 South Olive Street, Suite 2300, Los Angeles, California 90015 (US). HU, Peisheng; c/o University of Southern California, 1150 South Olive Street, Suite 2300, Los Angeles, California 90015 (US). PINSKI, Jacek K.; c/o University of Southern California, 1150 South Olive Street, Suite 2300, Los Angeles, California 90015 (US).
- (74) **Agents:** KONSKI, Antoinette F. et al.; Foley & Lardner LLP, 3000 K Street N.W., Suite 600, Washington, District of Columbia 20007 (US).
- (81) **Designated States** (*unless otherwise indicated, for every kind of national protection available*): AE, AG, AL, AM, AO, AT, AU, AZ, BA, BB, BG, BH, BN, BR, BW, BY, BZ, CA, CH, CL, CN, CO, CR, CU, CZ, DE, DK, DM, DO, DZ, EC, EE, EG, ES, FI, GB, GD, GE, GH, GM, GT, HN, HR, HU, ID, IL, IN, IR, IS, JP, KE, KG, KN, KP, KR, KZ, LA, LC, LK, LR, LS, LU, LY, MA, MD, ME, MG, MK, MN, MW, MX, MY, MZ, NA, NG, NI, NO, NZ, OM, PA, PE, PG, PH, PL, PT, QA, RO, RS, RU, RW, SA, SC, SD, SE, SG, SK, SL, SM, ST, SV, SY, TH, TJ, TM, TN, TR, TT, TZ, UA, UG, US, UZ, VC, VN, ZA, ZM, ZW.
- (84) **Designated States** (*unless otherwise indicated, for every kind of regional protection available*): ARIPO (BW, GH, GM, KE, LR, LS, MW, MZ, NA, RW, SD, SL, ST, SZ, TZ, UG, ZM, ZW), Eurasian (AM, AZ, BY, KG, KZ, RU, TJ, TM), European (AL, AT, BE, BG, CH, CY, CZ, DE, DK, EE, ES, FI, FR, GB, GR, HR, HU, IE, IS, IT, LT, LU, LV, MC, MK, MT, NL, NO, PL, PT, RO, RS, SE, SI, SK, SM, TR), OAPI (BF, BJ, CF, CG, CI, CM, GA, GN, GQ, GW, KM, ML, MR, NE, SN, TD, TG).

[Continued on next page]

- (54)
- Title:**
- CAR T-CELL THERAPY DIRECTED TO LHR FOR THE TREATMENT OF SOLID TUMORS



(57) **Abstract:** Provided herein are novel anti-LHR chimeric antigen receptor (CAR), cells or compositions comprising the same, vector or plasmid encoding anti-LHR CAR, and methods for producing the same, or using the same for detecting or treating ovarian cancer or prostate cancer. Also provided herein are anti-LHR antibody, compositions comprising the same, nucleic acid sequence encoding the same, and a kit for detecting LHR.

**Declarations under Rule 4.17:**

- *as to applicant's entitlement to apply for and be granted a patent (Rule 4.17(ii))*
- *as to the applicant's entitlement to claim the priority of the earlier application (Rule 4.17(iii))*

Published:

- *without international search report and to be republished upon receipt of that report (Rule 48.2(g))*

CAR T-CELL THERAPY DIRECTED TO LHR FOR THE TREATMENT OF SOLID TUMORS

CROSS-REFERENCE TO RELATED APPLICATIONS

[0001] This application claims priority under 35 U.S.C. § 119(e) to U.S. Provisional Application No. 62/139,623, filed March 27, 2015, the content of which is hereby incorporated by reference in its entirety.

TECHNICAL FIELD

[0002] This disclosure relates to novel luteinizing hormone receptor (LHR) chimeric antigen receptor (CAR), cells or compositions comprising the same, and methods for using the same for therapy including solid tumors. Also provided herein are isolated peptides and fusion proteins containing immunogenic determinants for the luteinizing hormone receptor chimeric antigen receptor.

BACKGROUND

[0003] Ovarian carcinoma represents the most common cause of cancer death from gynecologic tumors (Siegel, R. et al. (2012) CA Cancer J. Clin. 62:10-29). Approximately 25,000 new cases and 14,000 deaths are expected to occur in the United States every year (Siegel, R. et al. (2012) CA Cancer J. Clin. 62:10-29). Overall survival of ovarian carcinoma appears to have improved in the last 30 years as median survival during the 1960s was approximately 12 months compared to the current 38 months. However, the 5-year survival for stage III ovarian cancer has not changed significantly and remains at 25%. The improvement in median survival can be explained in part due to the improvement in front line chemotherapy. The standard initial chemotherapy for patients with ovarian cancer involves a platinum-paclitaxel based regimen (Marcus, C.S. et al. (2014) J. Cancer 5:25-30). Approximately 70% of patients will achieve a clinical response to this therapy. Despite this, most women will relapse and eventually succumb to their disease. Therefore, in an attempt to decrease distant metastasis, prolong time to recurrence and improve overall survival, it is essential to identify novel therapy targets and develop new agents.

[0004] Therefore, a need exists for a safe and effective treatment of ovarian and other solid tumor cancers, e.g., prostate cancer. This disclosure satisfies this need and provides related advantages as well.

SUMMARY OF THE DISCLOSURE

[0005] Due to the unprecedented results being recently obtained in B-cell lymphomas and leukemias using autologous treatment with genetically engineered chimeric antigen receptor (CAR) T-cells, a number of laboratories have begun to apply this approach to solid tumors including ovarian cancer. CAR modified T-cells combine the HLA-independent targeting specificity of a monoclonal antibody with the cytolytic activity, proliferation, and homing properties of activated T-cells, but do not respond to checkpoint suppression. Because of their ability to kill antigen expressing targets directly, CAR T-cells are highly toxic to any antigen positive cells or tissues making it a requirement to construct CARs with highly tumor specific antibodies. To date, CAR modified T-cells to ovarian carcinomas have been constructed against the α -folate receptor, mesothelin, and MUC-CD, but all of these have some off-target expression of antigen.

[0006] This disclosure provides a new target for the treatment of solid tumors that include, but are not limited to, ovarian and prostate carcinomas. The target, LHR, is highly expressed on the majority of these tumors but has restricted off-target positivity and therefore a desirable safety profile. Thus, in one aspect, the compositions are particularly useful in the treatment of tumors or cancerous cell that express or overexpress LHR.

[0007] In one aspect, the present disclosure provides an isolated antibodies, the antibodies comprising a heavy chain (HC) immunoglobulin variable domain sequence and a light chain (LC) immunoglobulin variable domain sequence, wherein the antibody binds to an epitope of a luteinizing hormone receptor (LHR). In a further aspect, this disclosure provides an isolated anti-LHR antibody or fragment thereof as disclosed herein and a detectable or purification label, alone or in combination with an LHR antigen or fragment thereof. Further provided herein is an ex vivo cell comprising this antigen/antibody complex.

[0008] Aspects of the disclosure relate to a chimeric antigen receptor (CAR) comprising: (a) an antigen binding domain of an LHR antibody; (b) a hinge domain; (c) a transmembrane domain; and (d) an intracellular domain. Further aspects of the disclosure relate to a chimeric

antigen receptor (CAR) comprising: (a) an antigen binding domain of a LHR antibody; (b) a hinge domain; (c) a CD28 transmembrane domain; (d) one or more costimulatory regions selected from a CD28 costimulatory signaling region, a 4-1BB costimulatory signaling region, an ICOS costimulatory signaling region, and an OX40 costimulatory region; and (e) a CD3 zeta signaling domain and alternatives thereof.

[0009] In a further aspect, the present disclosure provides a chimeric antigen receptor (CAR) comprising: (a) an antigen binding domain of an anti-luteinizing hormone receptor ("LHR") antibody; (b) a CD8 α hinge domain; (c) a CD8 α transmembrane domain; (d) a CD28 and/or a 4-1BB costimulatory signaling region; and (e) a CD3 zeta signaling domain and alternatives thereof.

[0010] In another aspect, the present disclosure provides an isolated nucleic acid sequence encoding the anti-LHR antibody, or the anti-LHR CAR.

[0011] In another aspect, the present disclosure provides a vector comprising the isolated nucleic acid sequence encoding the anti-LHR antibody, or the anti-LHR CAR.

[0012] In another aspect, the present disclosure provides a vector comprising the isolated nucleic acid sequence encoding the anti-LHR antibody, or the anti-LHR CAR.

[0013] In another aspect, the present disclosure provides a composition comprising a carrier and one or more of: the anti-LHR antibody; and/or the anti-LHR CAR; and/or the isolated nucleic acid encoding the anti-LHR antibody or the anti-LHR CAR; and/or the vector comprising the isolated nucleic acid sequence encoding the anti-LHR antibody, or the anti-LHR CAR; and/or an isolated cell comprising the anti-LHR CAR.

[0014] In one aspect, the disclosure provides a composition comprising, or alternatively consisting essentially of, or yet further consisting of a carrier and one or more of: an antibody or fragment thereof, a nucleic acid encoding the antibody or fragment thereof, an isolated cell comprising an anti-LHR CAR; and/or the isolated nucleic acid encoding the CAR; and/or the vector comprising the nucleic acid encoding the CAR; and/or the isolated cell expressing an anti-LHR CAR; and/or the anti-LHR antibody.

BRIEF DESCRIPTION OF THE DRAWINGS

[0015] FIGS. 1A-1C show flow cytometry profiles of (FIG. 1A) LHR on TOV21G, (FIG. 1B) mesothelin on SKOV3, and (FIG. 1C) MUC16 on CAOV3 cell lines.

[0016] FIGS. 2A-2C show positive immunohistochemistry staining patterns of (FIG. 2A) LHR antibody on a Stage 2 serous papillary adenocarcinoma; (FIG. 2B) MUC16 antibody on a Stage IIIC endometrioid adenocarcinoma; and (FIG. 2C) mesothelin antibody on a Stage 1C serous papillary adenocarcinoma.

[0017] FIG. 3 shows the sequence used to generate LHR-Fc. Amino acid structure of LHR G-protein showing sequence (outlined area) used to generate a LHR-Fc used in immunization and screening methods to identify potential LHR binding antibodies useful for the generation of LHR CARs.

[0018] FIG. 4 shows typical flow cytometry screen of LHR-Fc ELISA positive antibodies on the ES-2 ovarian carcinoma cell line demonstrating strong reactivity by hybridoma 8B7 only.

[0019] FIG. 5 shows flow cytometry of 5 candidate LHR antibody subclones with highest MFI values on ES-2 human ovarian carcinoma cells.

[0020] FIG. 6 shows a schematic diagram of the DNA sequence for, and the theoretical structure of an anti-LHR CAR in the plasma membrane.

[0021] FIG. 7 shows the alignments of the heavy chain and light chain sequences of LHR antibody subclones.

[0022] FIGS. 8A-D shows a distribution of LHR positive cancers (FIG. 8A); the distribution of LHR intensity with multiple tumor histology groups (FIG. 8B); LHR staining intensity in patients with ovarian, peritoneal, or fallopian tube cancer (FIG. 8C); and LHR staining intensity by tumor pathologic stage group (FIG. 8D).

[0023] FIGS. 9A-D LHR expression in prostate cancer, in histology (FIG. 9A), relative mRNA levels in (AD) prostate cancer and castration resistant (CR) prostate cancer (FIG. 9B) and Western blot (FIG. 9C-D).

[0024] FIG. 10 shows the backbone of the gene transfer vector is an HIV-based, bicistronic lentiviral vector, pLVX-IRES-ZsGreen containing HIV-1 5' and 3' long terminal repeats

(LTRs), packaging signal (Ψ), EF1 α promoter, internal ribosome entry site (IRES), ZsGreen, a green fluorescent protein, woodchuck hepatitis virus post-transcriptional regulatory element (WPRE), and simian virus 40 origin (SV40). Constitutive expression of the transgene comprising of a scFV specific to LHR, a CD8 hinge and transmembrane region and CD28, 4-1BB and CD3 ζ signaling domain, is insured by the presence of the EF-1 α promoter. Expression of the detection protein, ZsGreen is carried out by the IRES region. Integration of the vector was assayed by the presence of ZsGreen in the cells, via fluorescent microscopy.

[0025] FIG. 11 depicts the results of the cytotoxicity assay of LHR CAR T-cells.

Cytotoxicity of the LHR CAR expressing T-cells was determined using an LDH cytotoxicity kit as described in the Methods. Prior to the assay, T-cells were activated using α CD3/CD8 beads (Stem Cell Technologies, 30 μ l to 2 ml of media). The activated T-cells were transduced with LHR lentiviral particles, following which the T cells were activated for using the α CD3/CD8 beads. Un-transduced, activated T-cells were used as a control. 3,000 SKOV3 cells were plated per well. LHR transduced T cells were added in ratios of 20:1, 10:1, 5:1 and 1:1 (60,000 – 3000) to the wells. Each data point represents the average of triplicate measurements.

[0026] FIG. 12 depicts mRNA expression of the LHR CAR in primary T-cells. Primary T-cells transduced with the LHR CAR show expression of the LHR mRNA. Primers used spanned the area between the CD8 hinge and the 4-1BB signaling domain (300 bp)

DETAILED DESCRIPTION

[0027] It is to be understood that the present disclosure is not limited to particular aspects described, as such may, of course, vary. It is also to be understood that the terminology used herein is for the purpose of describing particular aspects only, and is not intended to be limiting, since the scope of the present disclosure will be limited only by the appended claims.

[0028] Unless defined otherwise, all technical and scientific terms used herein have the same meanings as commonly understood by one of ordinary skill in the art to which this technology belongs. Although any methods and materials similar or equivalent to those described herein can be used in the practice or testing of the present technology, the preferred methods, devices and materials are now described. All technical and patent publications

cited herein are incorporated herein by reference in their entirety. Nothing herein is to be construed as an admission that the present technology is not entitled to antedate such disclosure by virtue of prior invention.

[0029] The practice of the present technology will employ, unless otherwise indicated, conventional techniques of tissue culture, immunology, molecular biology, microbiology, cell biology, and recombinant DNA, which are within the skill of the art. See, e.g., Sambrook and Russell eds. (2001) *Molecular Cloning: A Laboratory Manual*, 3rd edition; the series Ausubel *et al.* eds. (2007) *Current Protocols in Molecular Biology*; the series *Methods in Enzymology* (Academic Press, Inc., N.Y.); MacPherson *et al.* (1991) *PCR 1: A Practical Approach* (IRL Press at Oxford University Press); MacPherson *et al.* (1995) *PCR 2: A Practical Approach*; Harlow and Lane eds. (1999) *Antibodies, A Laboratory Manual*; Freshney (2005) *Culture of Animal Cells: A Manual of Basic Technique*, 5th edition; Gait ed. (1984) *Oligonucleotide Synthesis*; U.S. Patent No. 4,683,195; Hames and Higgins eds. (1984) *Nucleic Acid Hybridization*; Anderson (1999) *Nucleic Acid Hybridization*; Hames and Higgins eds. (1984) *Transcription and Translation; Immobilized Cells and Enzymes* (IRL Press (1986)); Perbal (1984) *A Practical Guide to Molecular Cloning*; Miller and Calos eds. (1987) *Gene Transfer Vectors for Mammalian Cells* (Cold Spring Harbor Laboratory); Makrides ed. (2003) *Gene Transfer and Expression in Mammalian Cells*; Mayer and Walker eds. (1987) *Immunochemical Methods in Cell and Molecular Biology* (Academic Press, London); and Herzenberg *et al.* eds (1996) *Weir's Handbook of Experimental Immunology*.

[0030] All numerical designations, e.g., pH, temperature, time, concentration, and molecular weight, including ranges, are approximations which are varied (+) or (-) by increments of 1.0 or 0.1, as appropriate, or alternatively by a variation of +/- 15 %, or alternatively 10%, or alternatively 5%, or alternatively 2%. It is to be understood, although not always explicitly stated, that all numerical designations are preceded by the term "about". It also is to be understood, although not always explicitly stated, that the reagents described herein are merely exemplary and that equivalents of such are known in the art.

[0031] It is to be inferred without explicit recitation and unless otherwise intended, that when the present technology relates to a polypeptide, protein, polynucleotide or antibody, an equivalent or a biologically equivalent of such is intended within the scope of the present technology.

Definitions

[0032] As used in the specification and claims, the singular form “a”, “an”, and “the” include plural references unless the context clearly dictates otherwise. For example, the term “a cell” includes a plurality of cells, including mixtures thereof.

[0033] As used herein, the term “animal” refers to living multi-cellular vertebrate organisms, a category that includes, for example, mammals and birds. The term “mammal” includes both human and non-human mammals.

[0034] The terms “subject,” “host,” “individual,” and “patient” are as used interchangeably herein to refer to human and veterinary subjects, for example, humans, animals, non-human primates, dogs, cats, sheep, mice, horses, and cows. In some embodiments, the subject is a human.

[0035] As used herein, the term “antibody” collectively refers to immunoglobulins or immunoglobulin-like molecules including by way of example and without limitation, IgA, IgD, IgE, IgG and IgM, combinations thereof, and similar molecules produced during an immune response in any vertebrate, for example, in mammals such as humans, goats, rabbits and mice, as well as non-mammalian species, such as shark immunoglobulins. Unless specifically noted otherwise, the term “antibody” includes intact immunoglobulins and “antibody fragments” or “antigen binding fragments” that specifically bind to a molecule of interest (or a group of highly similar molecules of interest) to the substantial exclusion of binding to other molecules (for example, antibodies and antibody fragments that have a binding constant for the molecule of interest that is at least 10^3 M^{-1} greater, at least 10^4 M^{-1} greater or at least 10^5 M^{-1} greater than a binding constant for other molecules in a biological sample). The term “antibody” also includes genetically engineered forms such as chimeric antibodies (for example, humanized murine antibodies), heteroconjugate antibodies (such as, bispecific antibodies). See also, Pierce Catalog and Handbook, 1994-1995 (Pierce Chemical Co., Rockford, Ill.); Kuby, J., *Immunology*, 3rd Ed., W.H. Freeman & Co., New York, 1997.

[0036] In terms of antibody structure, an immunoglobulin has heavy (H) chains and light (L) chains interconnected by disulfide bonds. There are two types of light chain, lambda (λ) and kappa (κ). There are five main heavy chain classes (or isotypes) which determine the functional activity of an antibody molecule: IgM, IgD, IgG, IgA and IgE. Each heavy and

light chain contains a constant region and a variable region, (the regions are also known as "domains"). In combination, the heavy and the light chain variable regions specifically bind the antigen. Light and heavy chain variable regions contain a "framework" region interrupted by three hypervariable regions, also called "complementarity-determining regions" or "CDRs". The extent of the framework region and CDRs have been defined (see, Kabat *et al.*, *Sequences of Proteins of Immunological Interest*, U.S. Department of Health and Human Services, 1991, which is hereby incorporated by reference). The Kabat database is now maintained online. The sequences of the framework regions of different light or heavy chains are relatively conserved within a species. The framework region of an antibody, that is the combined framework regions of the constituent light and heavy chains, largely adopts a β -sheet conformation and the CDRs form loops which connect, and in some cases form part of, the β -sheet structure. Thus, framework regions act to form a scaffold that provides for positioning the CDRs in correct orientation by inter-chain, non-covalent interactions.

[0037] The CDRs are primarily responsible for binding to an epitope of an antigen. The CDRs of each chain are typically referred to as CDR1, CDR2, and CDR3, numbered sequentially starting from the N-terminus, and are also typically identified by the chain in which the particular CDR is located. Thus, a V_H CDR3 is located in the variable domain of the heavy chain of the antibody in which it is found, whereas a V_L CDR1 is the CDR1 from the variable domain of the light chain of the antibody in which it is found. An antibody that binds LHR will have a specific V_H region and the V_L region sequence, and thus specific CDR sequences. Antibodies with different specificities (*i.e.* different combining sites for different antigens) have different CDRs. Although it is the CDRs that vary from antibody to antibody, only a limited number of amino acid positions within the CDRs are directly involved in antigen binding. These positions within the CDRs are called specificity determining residues (SDRs).

[0038] As used herein, the term "antigen" refers to a compound, composition, or substance that may be specifically bound by the products of specific humoral or cellular immunity, such as an antibody molecule or T-cell receptor. Antigens can be any type of molecule including, for example, haptens, simple intermediary metabolites, sugars (*e.g.*, oligosaccharides), lipids, and hormones as well as macromolecules such as complex carbohydrates (*e.g.*, polysaccharides), phospholipids, and proteins. Common categories of antigens include, but

are not limited to, viral antigens, bacterial antigens, fungal antigens, protozoa and other parasitic antigens, tumor antigens, antigens involved in autoimmune disease, allergy and graft rejection, toxins, and other miscellaneous antigens.

[0039] As used herein, the term “antigen binding domain” refers to any protein or polypeptide domain that can specifically bind to an antigen target.

[0040] The term “chimeric antigen receptor” (CAR), as used herein, refers to a fused protein comprising an extracellular domain capable of binding to an antigen, a transmembrane domain derived from a polypeptide different from a polypeptide from which the extracellular domain is derived, and at least one intracellular domain. The “chimeric antigen receptor (CAR)” is sometimes called a “chimeric receptor”, a “T-body”, or a “chimeric immune receptor (CIR).” The “extracellular domain capable of binding to an antigen” means any oligopeptide or polypeptide that can bind to a certain antigen. The “intracellular domain” means any oligopeptide or polypeptide known to function as a domain that transmits a signal to cause activation or inhibition of a biological process in a cell. The “transmembrane domain” means any oligopeptide or polypeptide known to span the cell membrane and that can function to link the extracellular and signaling domains. A chimeric antigen receptor may optionally comprise a “hinge domain” which serves as a linker between the extracellular and transmembrane domains. Non-limiting exemplary polynucleotide sequences that encode for components of each domain are disclosed herein, e.g.:

Hinge domain: IgG1 heavy chain hinge sequence, SEQ. ID NO: 66:

CTCGAGCCCAAATCTTGTGACAAAACACACATGCCACCGTGCCCCG

Transmembrane domain: CD28 transmembran region SEQ. ID NO: 67:

TTTTGGGTGCTGGTGGTGGTTGGTGGAGTCCTGGCTTGCTATAGCTTGCTAGTAA
CAGTGGCCTTTATTATTTCTGGGTG

Intracellular domain: 4-1BB co-stimulatory signaling region, SEQ. ID NO: 68:

AAACGGGGCAGAAAGAACTCCTGTATATATTCAAACAACCATTTATGAGACCA
GTACAAACTACTCAAGAGGAAGATGGCTGTAGCTGCCGATTTCCAGAAGAAGAA
GAAGGAGGATGTGAACTG

Intracellular domain: CD28 co-stimulatory signaling region, SEQ. ID NO: 69:

AGGAGTAAGAGGAGCAGGCTCCTGCACAGTGACTACATGAACATGACTCCCCGC
CGCCCCGGGCCCACCCGCAAGCATTACCAGCCCTATGCCCCACCACGCGACTTCG
CAGCCTATCGCTCC

Intracellular domain: CD3 zeta signaling region, SEQ. ID NO: 70:

AGAGTGAAGTTCAGCAGGAGCGCAGACGCCCCCGCGTACCAGCAGGGCCAGAA
CCAGCTCTATAACGAGCTCAATCTAGGACGAAGAGAGGAGTACGATGTTTTGGA
CAAGAGACGTGGCCGGGACCCTGAGATGGGGGGAAAGCCGAGAAGGAAGAACC
CTCAGGAAGGCCTGTACAATGAACTGCAGAAAGATAAGATGGCGGAGGCCTACA
GTGAGATTGGGATGAAAGGCGAGCGCCGGAGGGGCAAGGGGCACGATGGCCTTT
ACCAGGGTCTCAGTACAGCCACCAAGGACACCTACGACGCCCTTCACATGCAGG
CCCTGCCCCCTCGCTAA

[0041] Further embodiments of each exemplary domain component include other proteins that have analogous biological function that share at least 70%, or alternatively at least 80% amino acid sequence identity, preferably 90% sequence identity, more preferably at least 95% sequence identity with the proteins encoded by the above disclosed nucleic acid sequences. Further, non-limiting examples of such domains are provided herein.

[0042] A “composition” typically intends a combination of the active agent, *e.g.*, compound or composition, and a naturally-occurring or non-naturally-occurring carrier, inert (for example, a detectable agent or label) or active, such as an adjuvant, diluent, binder, stabilizer, buffers, salts, lipophilic solvents, preservative, adjuvant or the like and include pharmaceutically acceptable carriers. Carriers also include pharmaceutical excipients and additives proteins, peptides, amino acids, lipids, and carbohydrates (*e.g.*, sugars, including monosaccharides, di-, tri-, tetra-oligosaccharides, and oligosaccharides; derivatized sugars such as alditols, aldonic acids, esterified sugars and the like; and polysaccharides or sugar polymers), which can be present singly or in combination, comprising alone or in combination 1-99.99% by weight or volume. Exemplary protein excipients include serum albumin such as human serum albumin (HSA), recombinant human albumin (rHA), gelatin, casein, and the like. Representative amino acid/antibody components, which can also function in a buffering capacity, include alanine, arginine, glycine, arginine, betaine, histidine, glutamic acid, aspartic acid, cysteine, lysine, leucine, isoleucine, valine,

methionine, phenylalanine, aspartame, and the like. Carbohydrate excipients are also intended within the scope of this technology, examples of which include but are not limited to monosaccharides such as fructose, maltose, galactose, glucose, D-mannose, sorbose, and the like; disaccharides, such as lactose, sucrose, trehalose, cellobiose, and the like; polysaccharides, such as raffinose, melezitose, maltodextrins, dextrans, starches, and the like; and alditols, such as mannitol, xylitol, maltitol, lactitol, xylitol sorbitol (glucitol) and myoinositol.

[0043] The term “consensus sequence” as used herein refers to an amino acid or nucleic acid sequence that is determined by aligning a series of multiple sequences and that defines an idealized sequence that represents the predominant choice of amino acid or base at each corresponding position of the multiple sequences. Depending on the sequences of the series of multiple sequences, the consensus sequence for the series can differ from each of the sequences by zero, one, a few, or more substitutions. Also, depending on the sequences of the series of multiple sequences, more than one consensus sequence may be determined for the series. The generation of consensus sequences has been subjected to intensive mathematical analysis. Various software programs can be used to determine a consensus sequence.

[0044] As used herein, the term “luteinizing hormone receptor” (LHR) refers to a specific molecule associated with this name and any other molecules that have analogous biological function that share at least 70%, or alternatively at least 80% amino acid sequence identity, preferably 90% sequence identity, more preferably at least 95% sequence identity with the LHR sequence as shown herein. The protein sequences associated with GenBank Accession Nos. AAB19917.2 (*Homo sapiens*), or AAA39432.1 (*Mus musculus*), or AAA41529.1 (*Rattus norvegicus*) provide additional example sequences of LHR. Non-limiting examples of usch include:

[0045] Luteinizing hormone receptor [*Homo sapiens*], SEQ. ID NO: 53:
 MKQRFSA LQLLKL LLLQPP LPRALREALCPEPCNCVPD GALRC PGPTAGLTRL SLA
 YLPVKVIPSQA FRGLNEVIKIEISQIDSLERIEANAFDNLNLSEILIQNTKNLRYIEPGA
 FINLPRLK YLSICNTGIRKFPDVT KVFSSES NFIEICDNLHITTIPGNAFQGMNNE SVTL
 KLYGNGFEEVQSHAFNGTTLT SLELKENVHLEKMHNGAFRGATGPKTLDISSTKLQA
 LPSYGLES IQRLIATSSYSLKKLPSRETFVN LLEATLTYP SHCCAFRNLP TKEQNFSHSI
 SENFSKQCESTVRKVNNK TLYSSMLAESEL SGWDY EYGFCLPKTPRCAPEPDAFNPC

EDIMGYDFLRVLIWLNILAIMGNMTVLFVLLTSRYKLTVPFRFLMCNLSFADFCMGL
 YLLLIASVDSQTKGQYYNHAIDWQTGSGCSTAGFFTVFASELSVYTTLTVITLERWHTI
 TYAIHLDQKLRLRHAILIMLGGWLFSSLIAMLPVGVSNYMKVSICFPMDVETTLSSQV
 YILTILILNVVAFVHCACYIKIYFAVRNPELMATNKDTKIAKKMAILIFTDFTCMAPISF
 FAISAAFVKVPLITVTNSKVLLVLFYPINSCANPFLYAIFTKTFQRDFLLLSKFGCCKRR
 AELYRRKDFSAYTSNCKNGFTGS NKPSQSTLKLSTLHCQGTALLDKTRYTEC

[0046] Luteinizing hormone receptor [*Mus musculus*], SEQ. ID NO: 54:

MGRRVPALRQLLVLAAMLVLKQSQLHSPELSGSRCPEPCDCAPDGALRCPGPRAGLA
 RLSLTYPVKVIPSQAFRGLNEVVKIEISQSDSLERIEANAFDNLNLSEILIQNTKNLL
 YIEPGAFTNLPRLKYLICNTGIRTLDPDVSKISSSEFNFILEICDNLITTTIPGNAFQGMN
 NESITLKLYGNGFEEVQSHAFNGTTLSLELKENIYLEKMHSGTFQGATGPSILDVSST
 KLQALPSHGLESIQTLIATSSYSLKTLPSREKFTSLLVATLTYP SHCCAFRNLPKKEQN
 FFSIFENFSKQCESTVREANNETLYSAIFEENELSGWDYDYDFCSPKTLQCTPEPDAF
 NPCEDIMGYAFLRVLIWLNILAIFGNLTVLFVLLTSRYKLTVPFRFLMCNLSFADFCM
 GLYLLLIASVDSQTKGQYYNHAIDWQTGSGCSAAGFFTVFASELSVYTTLTVITLERW
 HTITYAVQLDQKLRLRHAIPIMLGGWIFSTLMATLPLVGVSSYMKVSICLPMDVESTL
 SQVYILSILLNNAFAFVICACYVRIYFAVQNPELTAPNKDTKIAKKMAILIFTDFTCM
 APISFFAISAAFVKVPLITVTNSKVLLVLFYPVNSCANPFLYAVFTKAFQRDFLLLSRF
 GCCKHRAELYRRKEFSACTFNSKNGFPRSSKPSQAALKLSIVHCQOPTPPRVLIQ

[0047] Luteinizing hormone receptor [*Rattus norvegicus*], SEQ. ID NO: 55:

MGRRVPALRQLLVLA VLLLKPSQLQSRELSGSRCPEPCDCAPDGALRCPGPRAGLAR
 LSLTYPVKVIPSQAFRGLNEVVKIEISQSDSLERIEANAFDNLNLSELLIQNTKNLLY
 IEPGAFTNLPRLKYLICNTGIRTLDPDVTKISSSEFNFILEICDNLHITTIPGNAFQGMN
 ESVTLKLYGNGFEEVQSHAFNGTTLSLELKENIYLEKMHSGAFQGATGPSILDISSTK
 LQALPSHGLESIQTLIALSSYSLKTLPSKEKFTSLLVATLTYP SHCCAFRNLPKKEQNF
 SFSIFENFSKQCESTVRKADNETLYSAIFEENELSGWDYDYGFCSPKTLQCAPEPDAF
 NPCEDIMGYAFLRVLIWLNILAIFGNLTVLFVLLTSRYKLTVPFRFLMCNLSFADFCM
 GLYLLLIASVDSQTKGQYYNHAIDWQTGSGCGAAGFFTVFASELSVYTTLTVITLERW
 HTITYAVQLDQKLRLRHAIPIMLGGWLFSTLIATMPLVGISNYMKVSICLPMDVESTL
 SQVYILSILILNVVAFVVICACYIRIYFAVQNPELTAPNKDTKIAKKMAILIFTDFTCMA

PISFFAISA AFKVPLITVTNSKILLVLFYPVNSCANPFLYAIFTKAFQRDFLLLLSRFGCC
KRR AELYRRKEFSAYTSNCKNGFPGASKPSQATLKLSTVHCQQPIPPRALTH

[0048] As used herein, the term “CD8 α hinge domain” refers to a specific protein fragment associated with this name and any other molecules that have analogous biological function that share at least 70%, or alternatively at least 80% amino acid sequence identity, preferably 90% sequence identity, more preferably at least 95% sequence identity with the CD8 α hinge domain sequence as shown herein. The example sequences of CD8 α hinge domain for human, mouse, and other species are provided in Pinto, R.D. et al. (2006) Vet. Immunol. Immunopathol. 110:169-177. Non-limiting examples of such include:

[0049] Human CD8 alpha hinge domain, SEQ. ID NO:56:

PAKPTTTPAPRPPTPAPTIASQPLSLRPEACRPAAGGAVHTRGLDFACDIY

[0050] Mouse CD8 alpha hinge domain, SEQ. ID NO: 57:

KVNSTTTKPVLRTPSPVHPTGTSQPQRPEDCRPRGSVKGTGLDFACDIY

[0051] Cat CD8 alpha hinge domain, SEQ. ID NO: 58:

PVKPTTTPAPRPPTQAPITTSQRVSLRPGTCQPSAGSTVEASGLDLSCDIY

[0052] As used herein, the term “CD8 α transmembrane domain” refers to a specific protein fragment associated with this name and any other molecules that have analogous biological function that share at least 70%, or alternatively at least 80% amino acid sequence identity, preferably 90% sequence identity, more preferably at least 95% sequence identity with the CD8 α transmembrane domain sequence as shown herein. The fragment sequences associated with the amino acid positions 183 to 203 of the human T-cell surface glycoprotein CD8 alpha chain (NCBI Reference Sequence: NP_001759.3), or the amino acid positions 197 to 217 of the mouse T-cell surface glycoprotein CD8 alpha chain (NCBI Reference Sequence: NP_001074579.1), and the amino acid positions 190 to 210 of the rat T-cell surface glycoprotein CD8 alpha chain (NCBI Reference Sequence: NP_113726.1) provide additional example sequences of the CD8 α transmembrane domain. The sequences associated with each of the listed NCBI are provided as follows:

[0053] Human CD8 alpha transmembrane domain, SEQ. ID NO: 59:

IYIWAPLAGTCGVLLLSLVIT

[0054] Mouse CD8 alpha transmembrane domain, SEQ. ID NO: 60:

IWAPLAGICVALLLSLIITLI

[0055] Rat CD8 alpha transmembrane domain, SEQ. ID NO: 61:

IWAPLAGICAVLLLSLVITLI

[0056] As used herein, the term “CD28 transmembrane domain” refers to a specific protein fragment associated with this name and any other molecules that have analogous biological function that share at least 70%, or alternatively at least 80% amino acid sequence identity, at least 90% sequence identity, or alternatively at least 95% sequence identity with the CD28 transmembrane domain sequence as shown herein. The fragment sequences associated with the GenBank Accession Nos: XM_006712862.2 and XM_009444056.1 provide additional, non-limiting, example sequences of the CD28 transmembrane domain. The sequences associated with each of the listed accession numbers are provided as follows the sequence encoded by SEQ ID NO: 69.

[0057] As used herein, the term “4-1BB costimulatory signaling region” refers to a specific protein fragment associated with this name and any other molecules that have analogous biological function that share at least 70%, or alternatively at least 80% amino acid sequence identity, preferably 90% sequence identity, more preferably at least 95% sequence identity with the 4-1BB costimulatory signaling region sequence as shown herein. The example sequence of the 4-1BB costimulatory signaling region is provided in U.S. App. No. US 13/826,258. The sequence of the 4-1BB costimulatory signaling region associated disclosed in the U.S. App. No. US 13/826,258 is listed as follows:

[0058] The 4-1BB costimulatory signaling region, SEQ. ID NO: 62:

KRGRKKLLYIFKQPFMRPVQTTQEEDGCSCRFPEEEEGGCEL

[0059] As used herein, the term “CD28 costimulatory signaling region” refers to a specific protein fragment associated with this name and any other molecules that have analogous biological function that share at least 70%, or alternatively at least 80% amino acid sequence identity, preferably 90% sequence identity, more preferably at least 95% sequence identity with the CD28 costimulatory signaling region sequence shown herein. Exemplary CD28 costimulatory signaling domains are provided in U.S. Pat. No. 5,686,281; Geiger, T. L. et al., Blood 98: 2364-2371 (2001); Hombach, A. et al., J Immunol 167: 6123-6131 (2001); Maher,

J. et al. Nat Biotechnol 20: 70-75 (2002); Haynes, N. M. et al., J Immunol 169: 5780-5786 (2002); Haynes, N. M. et al., Blood 100: 3155-3163 (2002). Non-limiting examples include residues 114-220 of the below CD28 Sequence: MLRLLLALNL FPSIQVTGNK ILVKQSPMLV AYDNAVNLSC KYSYNLFSRE FRASLHKGLDSAVEVCVVYG NYSQQLQVYS KTGFNCDGKL GNE SVTFYLQ NLYVNQTDIY FCKIEVMYPPPYLDNEKSNG TIIHVKGKHL CPSPLFPGPS KPFWVLVVVG GVLACYSLLVTVAFIIFWVR SKRSRLLHSD YMNMTPRRPG PTRKHYQPYA PPRDFAAYRS (SEQ ID NO: 64), and equivalents thereof.

[0060] As used herein, the term “ICOS costimulatory signaling region” refers to a specific protein fragment associated with this name and any other molecules that have analogous biological function that share at least 70%, or alternatively at least 80% amino acid sequence identity, preferably 90% sequence identity, more preferably at least 95% sequence identity with the ICOS costimulatory signaling region sequence as shown herein. Non-limiting example sequences of the ICOS costimulatory signaling region are provided in U.S. Publication 2015/0017141A1 the exemplary polynucleotide sequence provided below.

ICOS costimulatory signaling region, SEQ ID NO:71:

ACAAAAAAGA AGTATTCATC CAGTGTGCAC GACCCTAACG GTGAATACAT
GTTTCATGAGA GCAGTGAACA CAGCCAAAAA ATCCAGACTC ACAGATGTGA
CCCTA

[0061] As used herein, the term “OX40 costimulatory signaling region” refers to a specific protein fragment associated with this name and any other molecules that have analogous biological function that share at least 70%, or alternatively at least 80% amino acid sequence identity, or alternatively 90% sequence identity, or alternatively at least 95% sequence identity with the OX40 costimulatory signaling region sequence as shown herein. Non-limiting example sequences of the OX40 costimulatory signaling region are disclosed in U.S. Publication 2012/20148552A1, and include the exemplary sequence provided below.

OX40 costimulatory signaling region, SEQ ID NO:72:

AGGGACCAG AGGCTGCCCC CCGATGCCCA CAAGCCCCCT GGGGGAGGCA
 GTTTCGGAC CCCCATCCAA GAGGAGCAGG CCGACGCCCA CTCCACCCTG
 GCCAAGATC

[0062] As used herein, the term “CD3 zeta signaling domain” refers to a specific protein fragment associated with this name and any other molecules that have analogous biological function that share at least 70%, or alternatively at least 80% amino acid sequence identity, preferably 90% sequence identity, more preferably at least 95% sequence identity with the CD3 zeta signaling domain sequence as shown herein. The example sequences of the CD3 zeta signaling domain are provided in U.S. App. No. US 13/826,258. The sequence associated with the CD3 zeta signaling domain is listed as follows:

[0063] The CD3 zeta signaling domain, SEQ. ID NO: 63:

RVKFSRSADAPAYQQGQNQLYNELNLGRREEYDVLDRRGRDPEMGGKPRRKNPQ
 EGLYNELQKDKMAEAYSEIGMKGERRRGKGGHDGLYQGLSTATKDTYDALHMQALP
 PR

[0064] As used herein, the term “B cell,” refers to a type of lymphocyte in the humoral immunity of the adaptive immune system. B cells principally function to make antibodies, serve as antigen presenting cells, release cytokines, and develop memory B cells after activation by antigen interaction. B cells are distinguished from other lymphocytes, such as T cells, by the presence of a B-cell receptor on the cell surface. B cells may either be isolated or obtained from a commercially available source. Non-limiting examples of commercially available B cell lines include lines AHH-1 (ATCC® CRL-8146™), BC-1 (ATCC® CRL-2230™), BC-2 (ATCC® CRL-2231™), BC-3 (ATCC® CRL-2277™), CA46 (ATCC® CRL-1648™), DG-75 [D.G.-75] (ATCC® CRL-2625™), DS-1 (ATCC® CRL-11102™), EB-3 [EB3] (ATCC® CCL-85™), Z-138 (ATCC #CRL-3001), DB (ATCC CRL-2289), Toledo (ATCC CRL-2631), Pfiffer (ATCC CRL-2632), SR (ATCC CRL-2262), JM-1 (ATCC CRL-10421), NFS-5 C-1 (ATCC CRL-1693), NFS-70 C10 (ATCC CRL-1694), NFS-25 C-3 (ATCC CRL-1695), AND SUP-B15 (ATCC CRL-1929). Further examples include but are not limited to cell lines derived from anaplastic and large cell lymphomas, e.g., DEL, DL-40, FE-PD, JB6, Karpas 299, Ki-JK, Mac-2A Ply1, SR-786, SU-DHL-1, -2, -4, -5, -6, -7, -8, -9, -10, and -16, DOHH-2, NU-DHL-1, U-937, Granda 519, USC-DHL-1, RL; Hodgkin’s lymphomas, e.g., DEV, HD-70, HDLM-2, HD-MyZ, HKB-1, KM-H2, L 428, L

540, L1236, SBH-1, SUP-HD1, SU/RH-HD-1. Non-limiting exemplary sources for such commercially available cell lines include the American Type Culture Collection, or ATCC, (www.atcc.org/) and the German Collection of Microorganisms and Cell Cultures (<https://www.dsmz.de/>).

[0065] As used herein, the term “T cell,” refers to a type of lymphocyte that matures in the thymus. T cells play an important role in cell-mediated immunity and are distinguished from other lymphocytes, such as B cells, by the presence of a T-cell receptor on the cell surface. T-cells may either be isolated or obtained from a commercially available source. “T cell” includes all types of immune cells expressing CD3 including T-helper cells (CD4⁺ cells), cytotoxic T-cells (CD8⁺ cells), natural killer T-cells, T-regulatory cells (Treg) and gamma-delta T cells. A “cytotoxic cell” includes CD8⁺ T cells, natural-killer (NK) cells, and neutrophils, which cells are capable of mediating cytotoxicity responses. Non-limiting examples of commercially available T-cell lines include lines BCL2 (AAA) Jurkat (ATCC® CRL-2902™), BCL2 (S70A) Jurkat (ATCC® CRL-2900™), BCL2 (S87A) Jurkat (ATCC® CRL-2901™), BCL2 Jurkat (ATCC® CRL-2899™), Neo Jurkat (ATCC® CRL-2898™), TALL-104 cytotoxic human T cell line (ATCC # CRL-11386). Further examples include but are not limited to mature T-cell lines, *e.g.*, such as Deglis, EBT-8, HPB-MLp-W, HUT 78, HUT 102, Karpas 384, Ki 225, My-La, Se-Ax, SKW-3, SMZ-1 and T34; and immature T-cell lines, *e.g.*, ALL-SIL, Be13, CCRF-CEM, CML-T1, DND-41, DU.528, EU-9, HD-Mar, HPB-ALL, H-SB2, HT-1, JK-T1, Jurkat, Karpas 45, KE-37, KOPT-K1, K-T1, L-KAW, Loucy, MAT, MOLT-1, MOLT 3, MOLT-4, MOLT 13, MOLT-16, MT-1, MT-ALL, P12/Ichikawa, Peer, PER0117, PER-255, PF-382, PFI-285, RPMI-8402, ST-4, SUP-T1 to T14, TALL-1, TALL-101, TALL-103/2, TALL-104, TALL-105, TALL-106, TALL-107, TALL-197, TK-6, TLBR-1, -2, -3, and -4, CCRF-HSB-2 (CCL-120.1), J.RT3-T3.5 (ATCC TIB-153), J45.01 (ATCC CRL-1990), J.CaMI.6 (ATCC CRL-2063), RS4;11 (ATCC CRL-1873), CCRF-CEM (ATCC CRM-CCL-119); and cutaneous T-cell lymphoma lines, *e.g.*, HuT78 (ATCC CRM-TIB-161), MJ[G11] (ATCC CRL-8294), HuT102 (ATCC TIB-162). Null leukemia cell lines, including but not limited to REH, NALL-1, KM-3, L92-221, are another commercially available source of immune cells, as are cell lines derived from other leukemias and lymphomas, such as K562 erythroleukemia, THP-1 monocytic leukemia, U937 lymphoma, HEL erythroleukemia, HL60 leukemia, HMC-1 leukemia, KG-1 leukemia,

U266 myeloma. Non-limiting exemplary sources for such commercially available cell lines include the American Type Culture Collection, or ATCC, (<http://www.atcc.org/>) and the German Collection of Microorganisms and Cell Cultures (<https://www.dsmz.de/>).

[0066] As used herein, the term “NK cell,” also known as natural killer cell, refers to a type of lymphocyte that originates in the bone marrow and play a critical role in the innate immune system. NK cells provide rapid immune responses against viral-infected cells, tumor cells or other stressed cell, even in the absence of antibodies and major histocompatibility complex on the cell surfaces. NK cells may either be isolated or obtained from a commercially available source. Non-limiting examples of commercial NK cell lines include lines NK-92 (ATCC® CRL-2407™), NK-92MI (ATCC® CRL-2408™). Further examples include but are not limited to NK lines HANK1, KHYG-1, NKL, NK-YS, NOI-90, and YT. Non-limiting exemplary sources for such commercially available cell lines include the American Type Culture Collection, or ATCC, (<http://www.atcc.org/>) and the German Collection of Microorganisms and Cell Cultures (<https://www.dsmz.de/>).

[0067] As used herein, the terms “nucleic acid sequence” and “polynucleotide” are used interchangeably to refer to a polymeric form of nucleotides of any length, either ribonucleotides or deoxyribonucleotides. Thus, this term includes, but is not limited to, single-, double-, or multi-stranded DNA or RNA, genomic DNA, cDNA, DNA-RNA hybrids, or a polymer comprising purine and pyrimidine bases or other natural, chemically or biochemically modified, non-natural, or derivatized nucleotide bases.

[0068] The term “encode” as it is applied to nucleic acid sequences refers to a polynucleotide which is said to “encode” a polypeptide if, in its native state or when manipulated by methods well known to those skilled in the art, can be transcribed and/or translated to produce the mRNA for the polypeptide and/or a fragment thereof. The antisense strand is the complement of such a nucleic acid, and the encoding sequence can be deduced therefrom.

[0069] As used herein, the term “vector” refers to a nucleic acid construct deigned for transfer between different hosts, including but not limited to a plasmid, a virus, a cosmid, a phage, a BAC, a YAC, etc. In some embodiments, plasmid vectors may be prepared from commercially available vectors. In other embodiments, viral vectors may be produced from

baculoviruses, retroviruses, adenoviruses, AAVs, etc. according to techniques known in the art. In one embodiment, the viral vector is a lentiviral vector.

[0070] The term “promoter” as used herein refers to any sequence that regulates the expression of a coding sequence, such as a gene. Promoters may be constitutive, inducible, repressible, or tissue-specific, for example. A “promoter” is a control sequence that is a region of a polynucleotide sequence at which initiation and rate of transcription are controlled. It may contain genetic elements at which regulatory proteins and molecules may bind such as RNA polymerase and other transcription factors.

[0071] As used herein, the term “isolated cell” generally refers to a cell that is substantially separated from other cells of a tissue. “Immune cells” includes, *e.g.*, white blood cells (leukocytes) which are derived from hematopoietic stem cells (HSC) produced in the bone marrow, lymphocytes (T cells, B cells, natural killer (NK) cells) and myeloid-derived cells (neutrophil, eosinophil, basophil, monocyte, macrophage, dendritic cells). “T cell” includes all types of immune cells expressing CD3 including T-helper cells (CD4+ cells), cytotoxic T-cells (CD8+ cells), natural killer T-cells, T-regulatory cells (Treg) and gamma-delta T cells. A “cytotoxic cell” includes CD8+ T cells, natural-killer (NK) cells, and neutrophils, which cells are capable of mediating cytotoxicity responses.

[0072] The term “transduce” or “transduction” as it is applied to the production of chimeric antigen receptor cells refers to the process whereby a foreign nucleotide sequence is introduced into a cell. In some embodiments, this transduction is done via a vector.

[0073] As used herein, the term “autologous,” in reference to cells refers to cells that are isolated and infused back into the same subject (recipient or host). “Allogeneic” refers to non-autologous cells.

[0074] An “effective amount” or “efficacious amount” refers to the amount of an agent, or combined amounts of two or more agents, that, when administered for the treatment of a mammal or other subject, is sufficient to effect such treatment for the disease. The “effective amount” will vary depending on the agent(s), the disease and its severity and the age, weight, etc., of the subject to be treated.

[0075] A “solid tumor” is an abnormal mass of tissue that usually does not contain cysts or liquid areas. Solid tumors can be benign or malignant. Different types of solid tumors are

named for the type of cells that form them. Examples of solid tumors include sarcomas, carcinomas, and lymphomas.

[0076] The term “ovarian cancer” refers to a type of cancer that forms in tissues of the ovary, and has undergone a malignant transformation that makes the cells within the cancer pathological to the host organism with the ability to invade or spread to other parts of the body. The ovarian cancer herein comprises type I cancers of low histological grade and type II cancer of higher histological grade. Particularly, the ovarian cancer includes but is not limited to epithelial carcinoma, serous carcinoma, clear-cell carcinoma, sex cord stromal tumor, germ cell tumor, dysgerminoma, mixed tumors, secondary ovarian cancer, low malignant potential tumors.

[0077] The term “prostate cancer” refers to a type of cancer that develops in the prostate, a gland in the male reproductive system. The prostate cancer herein includes but is not limited to adenocarcinoma, sarcomas, small cell carcinomas, neuroendocrine tumors, transitional cell carcinomas.

[0078] As used herein, the term “comprising” is intended to mean that the compositions and methods include the recited elements, but do not exclude others. “Consisting essentially of” when used to define compositions and methods, shall mean excluding other elements of any essential significance to the combination for the intended use. For example, a composition consisting essentially of the elements as defined herein would not exclude trace contaminants from the isolation and purification method and pharmaceutically acceptable carriers, such as phosphate buffered saline, preservatives and the like. “Consisting of” shall mean excluding more than trace elements of other ingredients and substantial method steps for administering the compositions disclosed herein. Aspects defined by each of these transition terms are within the scope of the present disclosure.

[0079] As used herein, the term “detectable marker” refers to at least one marker capable of directly or indirectly, producing a detectable signal. A non-exhaustive list of this marker includes enzymes which produce a detectable signal, for example by colorimetry, fluorescence, luminescence, such as horseradish peroxidase, alkaline phosphatase, β -galactosidase, glucose-6-phosphate dehydrogenase, chromophores such as fluorescent, luminescent dyes, groups with electron density detected by electron microscopy or by their

electrical property such as conductivity, amperometry, voltammetry, impedance, detectable groups, for example whose molecules are of sufficient size to induce detectable modifications in their physical and/or chemical properties, such detection may be accomplished by optical methods such as diffraction, surface plasmon resonance, surface variation, the contact angle change or physical methods such as atomic force spectroscopy, tunnel effect, or radioactive molecules such as ^{32}P , ^{35}S or ^{125}I .

[0080] As used herein, the term “purification marker” refers to at least one marker useful for purification or identification. A non-exhaustive list of this marker includes His, lacZ, GST, maltose-binding protein, NusA, BCCP, c-myc, CaM, FLAG, GFP, YFP, cherry, thioredoxin, poly(NANP), V5, Snap, HA, chitin-binding protein, Softag 1, Softag 3, Strep, or S-protein. Suitable direct or indirect fluorescence marker comprise FLAG, GFP, YFP, RFP, dTomato, cherry, Cy3, Cy 5, Cy 5.5, Cy 7, DNP, AMCA, Biotin, Digoxigenin, Tamra, Texas Red, rhodamine, Alexa fluors, FITC, TRITC or any other fluorescent dye or hapten.

[0081] As used herein, the term “expression” refers to the process by which polynucleotides are transcribed into mRNA and/or the process by which the transcribed mRNA is subsequently being translated into peptides, polypeptides, or proteins. If the polynucleotide is derived from genomic DNA, expression may include splicing of the mRNA in a eukaryotic cell. The expression level of a gene may be determined by measuring the amount of mRNA or protein in a cell or tissue sample. In one aspect, the expression level of a gene from one sample may be directly compared to the expression level of that gene from a control or reference sample. In another aspect, the expression level of a gene from one sample may be directly compared to the expression level of that gene from the same sample following administration of a compound.

[0082] As used herein, “homology” or “identical”, percent “identity” or “similarity”, when used in the context of two or more nucleic acids or polypeptide sequences, refers to two or more sequences or subsequences that are the same or have a specified percentage of nucleotides or amino acid residues that are the same, *e.g.*, at least 60% identity, preferably at least 65%, 70%, 75%, 80%, 85%, 90%, 91%, 92%, 93%, 94%, 95%, 96%, 97%, 98%, 99%, or higher identity over a specified region (*e.g.*, nucleotide sequence encoding an antibody described herein or amino acid sequence of an antibody described herein). Homology can be

determined by comparing a position in each sequence which may be aligned for purposes of comparison. When a position in the compared sequence is occupied by the same base or amino acid, then the molecules are homologous at that position. A degree of homology between sequences is a function of the number of matching or homologous positions shared by the sequences. The alignment and the percent homology or sequence identity can be determined using software programs known in the art, for example those described in Current Protocols in Molecular Biology (Ausubel *et al.*, eds. 1987) Supplement 30, section 7.7.18, Table 7.7.1. Preferably, default parameters are used for alignment. A preferred alignment program is BLAST, using default parameters. In particular, preferred programs are BLASTN and BLASTP, using the following default parameters: Genetic code = standard; filter = none; strand = both; cutoff = 60; expect = 10; Matrix = BLOSUM62; Descriptions = 50 sequences; sort by = HIGH SCORE; Databases = non-redundant, GenBank + EMBL + DDBJ + PDB + GenBank CDS translations + SwissProtein + SPupdate + PIR. Details of these programs can be found at the following Internet address: ncbi.nlm.nih.gov/cgi-bin/BLAST. The terms “homology” or “identical”, percent “identity” or “similarity” also refer to, or can be applied to, the complement of a test sequence. The terms also include sequences that have deletions and/or additions, as well as those that have substitutions. As described herein, the preferred algorithms can account for gaps and the like. Preferably, identity exists over a region that is at least about 25 amino acids or nucleotides in length, or more preferably over a region that is at least 50-100 amino acids or nucleotides in length. An “unrelated” or “non-homologous” sequence shares less than 40% identity, or alternatively less than 25% identity, with one of the sequences disclosed herein.

[0083] The phrase “first line” or “second line” or “third line” refers to the order of treatment received by a patient. First line therapy regimens are treatments given first, whereas second or third line therapy are given after the first line therapy or after the second line therapy, respectively. The National Cancer Institute defines first line therapy as “the first treatment for a disease or condition. In patients with cancer, primary treatment can be surgery, chemotherapy, radiation therapy, or a combination of these therapies. First line therapy is also referred to those skilled in the art as “primary therapy and primary treatment.” See National Cancer Institute website at www.cancer.gov, last visited on May 1, 2008. Typically, a patient is given a subsequent chemotherapy regimen because the patient did not

show a positive clinical or sub-clinical response to the first line therapy or the first line therapy has stopped.

[0084] In one aspect, the term “equivalent” or “biological equivalent” of an antibody means the ability of the antibody to selectively bind its epitope protein or fragment thereof as measured by ELISA or other suitable methods. Biologically equivalent antibodies include, but are not limited to, those antibodies, peptides, antibody fragments, antibody variant, antibody derivative and antibody mimetics that bind to the same epitope as the reference antibody.

[0085] It is to be inferred without explicit recitation and unless otherwise intended, that when the present disclosure relates to a polypeptide, protein, polynucleotide or antibody, an equivalent or a biologically equivalent of such is intended within the scope of this disclosure. As used herein, the term “biological equivalent thereof” is intended to be synonymous with “equivalent thereof” when referring to a reference protein, antibody, polypeptide or nucleic acid, intends those having minimal homology while still maintaining desired structure or functionality. Unless specifically recited herein, it is contemplated that any polynucleotide, polypeptide or protein mentioned herein also includes equivalents thereof. For example, an equivalent intends at least about 70% homology or identity, or at least 80 % homology or identity and alternatively, or at least about 85 %, or alternatively at least about 90 %, or alternatively at least about 95 %, or alternatively 98 % percent homology or identity and exhibits substantially equivalent biological activity to the reference protein, polypeptide or nucleic acid. Alternatively, when referring to polynucleotides, an equivalent thereof is a polynucleotide that hybridizes under stringent conditions to the reference polynucleotide or its complement.

[0086] A polynucleotide or polynucleotide region (or a polypeptide or polypeptide region) having a certain percentage (for example, 80%, 85%, 90%, or 95%) of “sequence identity” to another sequence means that, when aligned, that percentage of bases (or amino acids) are the same in comparing the two sequences. The alignment and the percent homology or sequence identity can be determined using software programs known in the art, for example those described in Current Protocols in Molecular Biology (Ausubel et al., eds. 1987) Supplement 30, section 7.7.18, Table 7.7.1. Preferably, default parameters are used for alignment. A preferred alignment program is BLAST, using default parameters. In particular, preferred

programs are BLASTN and BLASTP, using the following default parameters: Genetic code = standard; filter = none; strand = both; cutoff = 60; expect = 10; Matrix = BLOSUM62; Descriptions = 50 sequences; sort by = HIGH SCORE; Databases = non-redundant, GenBank + EMBL + DDBJ + PDB + GenBank CDS translations + SwissProtein + SPupdate + PIR. Details of these programs can be found at the following Internet address: ncbi.nlm.nih.gov/cgi-bin/BLAST.

[0087] "Hybridization" refers to a reaction in which one or more polynucleotides react to form a complex that is stabilized via hydrogen bonding between the bases of the nucleotide residues. The hydrogen bonding may occur by Watson-Crick base pairing, Hoogsteen binding, or in any other sequence-specific manner. The complex may comprise two strands forming a duplex structure, three or more strands forming a multi-stranded complex, a single self-hybridizing strand, or any combination of these. A hybridization reaction may constitute a step in a more extensive process, such as the initiation of a PCR reaction, or the enzymatic cleavage of a polynucleotide by a ribozyme.

[0088] Examples of stringent hybridization conditions include: incubation temperatures of about 25°C to about 37°C; hybridization buffer concentrations of about 6x SSC to about 10x SSC; formamide concentrations of about 0% to about 25%; and wash solutions from about 4x SSC to about 8x SSC. Examples of moderate hybridization conditions include: incubation temperatures of about 40°C to about 50°C; buffer concentrations of about 9x SSC to about 2x SSC; formamide concentrations of about 30% to about 50%; and wash solutions of about 5x SSC to about 2x SSC. Examples of high stringency conditions include: incubation temperatures of about 55°C to about 68°C; buffer concentrations of about 1x SSC to about 0.1x SSC; formamide concentrations of about 55% to about 75%; and wash solutions of about 1x SSC, 0.1x SSC, or deionized water. In general, hybridization incubation times are from 5 minutes to 24 hours, with 1, 2, or more washing steps, and wash incubation times are about 1, 2, or 15 minutes. SSC is 0.15 M NaCl and 15 mM citrate buffer. It is understood that equivalents of SSC using other buffer systems can be employed.

[0089] A "normal cell corresponding to the tumor tissue type" refers to a normal cell from a same tissue type as the tumor tissue. A non-limiting example is a normal lung cell from a patient having lung tumor, or a normal colon cell from a patient having colon tumor.

[0090] The term “isolated” as used herein refers to molecules or biologicals or cellular materials being substantially free from other materials. In one aspect, the term “isolated” refers to nucleic acid, such as DNA or RNA, or protein or polypeptide (*e.g.*, an antibody or derivative thereof), or cell or cellular organelle, or tissue or organ, separated from other DNAs or RNAs, or proteins or polypeptides, or cells or cellular organelles, or tissues or organs, respectively, that are present in the natural source. The term “isolated” also refers to a nucleic acid or peptide that is substantially free of cellular material, viral material, or culture medium when produced by recombinant DNA techniques, or chemical precursors or other chemicals when chemically synthesized. Moreover, an “isolated nucleic acid” is meant to include nucleic acid fragments which are not naturally occurring as fragments and would not be found in the natural state. The term “isolated” is also used herein to refer to polypeptides which are isolated from other cellular proteins and is meant to encompass both purified and recombinant polypeptides. The term “isolated” is also used herein to refer to cells or tissues that are isolated from other cells or tissues and is meant to encompass both cultured and engineered cells or tissues.

[0091] As used herein, the term “monoclonal antibody” refers to an antibody produced by a single clone of B-lymphocytes or by a cell into which the light and heavy chain genes of a single antibody have been transfected. Monoclonal antibodies are produced by methods known to those of skill in the art, for instance by making hybrid antibody-forming cells from a fusion of myeloma cells with immune spleen cells. Monoclonal antibodies include humanized monoclonal antibodies.

[0092] The term “protein”, “peptide” and “polypeptide” are used interchangeably and in their broadest sense to refer to a compound of two or more subunit amino acids, amino acid analogs or peptidomimetics. The subunits may be linked by peptide bonds. In another aspect, the subunit may be linked by other bonds, *e.g.*, ester, ether, etc. A protein or peptide must contain at least two amino acids and no limitation is placed on the maximum number of amino acids which may comprise a protein’s or peptide’s sequence. As used herein the term “amino acid” refers to either natural and/or unnatural or synthetic amino acids, including glycine and both the D and L optical isomers, amino acid analogs and peptidomimetics.

[0093] The terms “polynucleotide” and “oligonucleotide” are used interchangeably and refer to a polymeric form of nucleotides of any length, either deoxyribonucleotides or

ribonucleotides or analogs thereof. Polynucleotides can have any three-dimensional structure and may perform any function, known or unknown. The following are non-limiting examples of polynucleotides: a gene or gene fragment (for example, a probe, primer, EST or SAGE tag), exons, introns, messenger RNA (mRNA), transfer RNA, ribosomal RNA, RNAi, ribozymes, cDNA, recombinant polynucleotides, branched polynucleotides, plasmids, vectors, isolated DNA of any sequence, isolated RNA of any sequence, nucleic acid probes and primers. A polynucleotide can comprise modified nucleotides, such as methylated nucleotides and nucleotide analogs. If present, modifications to the nucleotide structure can be imparted before or after assembly of the polynucleotide. The sequence of nucleotides can be interrupted by non-nucleotide components. A polynucleotide can be further modified after polymerization, such as by conjugation with a labeling component. The term also refers to both double- and single-stranded molecules. Unless otherwise specified or required, any aspect of this technology that is a polynucleotide encompasses both the double-stranded form and each of two complementary single-stranded forms known or predicted to make up the double-stranded form.

[0094] As used herein, the term “purified” does not require absolute purity; rather, it is intended as a relative term. Thus, for example, a purified nucleic acid, peptide, protein, biological complexes or other active compound is one that is isolated in whole or in part from proteins or other contaminants. Generally, substantially purified peptides, proteins, biological complexes, or other active compounds for use within the disclosure comprise more than 80% of all macromolecular species present in a preparation prior to admixture or formulation of the peptide, protein, biological complex or other active compound with a pharmaceutical carrier, excipient, buffer, absorption enhancing agent, stabilizer, preservative, adjuvant or other co-ingredient in a complete pharmaceutical formulation for therapeutic administration. More typically, the peptide, protein, biological complex or other active compound is purified to represent greater than 90%, often greater than 95% of all macromolecular species present in a purified preparation prior to admixture with other formulation ingredients. In other cases, the purified preparation may be essentially homogeneous, wherein other macromolecular species are not detectable by conventional techniques.

[0095] As used herein, the term “specific binding” means the contact between an antibody and an antigen with a binding affinity of at least 10^{-6} M. In certain aspects, antibodies bind with affinities of at least about 10^{-7} M, and preferably 10^{-8} M, 10^{-9} M, 10^{-10} M, 10^{-11} M, or 10^{-12} M.

[0096] As used herein, the term “recombinant protein” refers to a polypeptide which is produced by recombinant DNA techniques, wherein generally, DNA encoding the polypeptide is inserted into a suitable expression vector which is in turn used to transform a host cell to produce the heterologous protein.

[0097] As used herein, “treating” or “treatment” of a disease in a subject refers to (1) preventing the symptoms or disease from occurring in a subject that is predisposed or does not yet display symptoms of the disease; (2) inhibiting the disease or arresting its development; or (3) ameliorating or causing regression of the disease or the symptoms of the disease. As understood in the art, “treatment” is an approach for obtaining beneficial or desired results, including clinical results. For the purposes of the present technology, beneficial or desired results can include one or more, but are not limited to, alleviation or amelioration of one or more symptoms, diminishment of extent of a condition (including a disease), stabilized (*i.e.*, not worsening) state of a condition (including disease), delay or slowing of condition (including disease), progression, amelioration or palliation of the condition (including disease), states and remission (whether partial or total), whether detectable or undetectable.

[0098] As used herein, the term “overexpress” with respect to a cell, a tissue, or an organ expresses a protein to an amount that is greater than the amount that is produced in a control cell, a control tissue, or an organ. A protein that is overexpressed may be endogenous to the host cell or exogenous to the host cell.

[0099] As used herein the term “linker sequence” relates to any amino acid sequence comprising from 1 to 10, or alternatively, 8 amino acids, or alternatively 6 amino acids, or alternatively 5 amino acids that may be repeated from 1 to 10, or alternatively to about 8, or alternatively to about 6, or alternatively about 5, or 4 or alternatively 3, or alternatively 2 times. For example, the linker may comprise up to 15 amino acid residues consisting of a

pentapeptide repeated three times. In one aspect, the linker sequence is a (Glycine⁴Serine)³ flexible polypeptide linker comprising three copies of gly-gly-gly-gly-ser.

[0100] As used herein, the term “enhancer”, as used herein, denotes sequence elements that augment, improve or ameliorate transcription of a nucleic acid sequence irrespective of its location and orientation in relation to the nucleic acid sequence to be expressed.

An enhancer may enhance transcription from a single promoter or simultaneously from more than one promoter. As long as this functionality of improving transcription is retained or substantially retained (e.g., at least 70%, at least 80%, at least 90% or at least 95% of wild-type activity, that is, activity of a full-length sequence), any truncated, mutated or otherwise modified variants of a wild-type enhancer sequence are also within the above definition.

[0101] As used herein, the term “WPRE” or “Woodchuck Hepatitis Virus (WHP) Post-transcriptional Regulatory Element” refers to a specific nucleotide fragment associated with this name and any other molecules that have analogous biological function that share at least 70%, or alternatively at least 80% amino acid sequence identity, preferably 90% sequence identity, more preferably at least 95% sequence identity with the WPRE sequence as shown herein. For example, WPRE refers to a region similar to the human hepatitis B virus posttranscriptional regulatory element (HBVPRE) present in the Woodchuck hepatitis virus genomic sequence (GenBank Accession No. J04514), and that the 592 nucleotides from position 1093 to 1684 of this genomic sequence correspond to the post-transcriptional regulatory region (Journal of Virology, Vol. 72, p.5085-5092, 1998). The analysis using retroviral vectors revealed that WPRE inserted into the 3'-terminal untranslated region of a gene of interest increases the amount of protein produced by 5 to 8 folds. It has also been reported that the introduction of WPRE suppresses mRNA degradation (Journal of Virology, Vol. 73, p.2886-2892, 1999). In a broad sense, elements such as WPRE that increase the efficiency of amino acid translation by stabilizing mRNAs are also thought to be enhancers.

List of Abbreviations

CAR: chimeric antigen receptor

HLA: histocompatibility lymphocyte antigen

Ip: intraperitoneal

IRES: internal ribosomal entry site

LHR: leuteinizing hormone receptor

MFI: mean fluorescence intensity

MOI: multiplicity of infection

PBMC: peripheral blood mononuclear cells

PBS: phosphate buffered saline

scFv: single chain variable fragment

WPRE: woodchuck hepatitis virus post-transcriptional regulatory element

[0102] The sequences associated with each of the above listed GenBank Accession Nos., UniProt Reference Nos., and references are herein incorporated by reference.

MODES FOR CARRYING OUT THE DISCLOSURE

[0103] CAR T-cells are genetically engineered autologous T-cells in which single chain antibody fragments (scFv) or ligands are attached to the T-cell signaling domain capable of facilitating T-cell activation (Maher, J. (2012) *ISRN Oncol.* 2012:278093; Curran, K.J. et al. (2012) *J. Gene Med.* 14:405-415; Fedorov, V.D. et al. (2014) *Cancer J.* 20:160-165; Barrett, D.M. et al. (2014) *Annu. Rev. Med.* 65:333-347). CARs combine HLA-independent targeting specificity of a monoclonal antibody with the cytolytic activity and homing properties of activated T-cells. These properties enable the recognition of target cells with reduced HLA expression or down-regulated antigen processing pathways, two common methods tumors employ to evade the host immune response (Jakobsen, M.K. et al. (1995) *J. Immunother. Emphasis Tumor Immunol.* 17:222-228; Lou, Y. et al. (2008) *Clin. Cancer Res.* 14:1494-1501; Singh, R. et al. (2007) *Cancer Res.* 67:1887-1892). CAR-modified T-cells have shown great promise in preclinical and clinical settings as novel therapeutics in various diseases including ovarian carcinomas (Chu, C.S. et al. (2008) *Expert Rev. Anticancer Ther.* 8:243-257; Chekmasova, A.A. et al. (2010) *Discov. Med.* 9:62-70; Porter, D.L. et al. (2011) *NEJM* 365:725-733). To date, CAR T-cells generated against mesothelin (Kelly, R.J. et al. (2012) *Mol. Cancer Ther.* 11:517-525; Beatty, G.L. et al. (2014) *Cancer Immunol. Res.* 2:112-120) are currently in clinical trial at the National Cancer Institute (protocol ID: 120111; NCT01583686), the University of Pennsylvania (just enrolling patients), and in China (4

patients completed). These studies are very preliminary and except for the α -folate receptor (Kandalafi, L.E. et al. (2012) J. Transl. Med. 10:157-167) and MUC16 (Chekmasova, A.A. et al. (2010) Clin. Cancer Res. 16:3594-606; Rao, T.D. et al. (2010) Appl. Immunohistochem. Mol. Morphology 18:462-472), no other targets to our knowledge are currently under development for the treatment of ovarian cancer.

[0104] As described in more detail below, the inventors have demonstrated that LHR is a potent target for CAR T-cell therapy. As shown below in **Table 1** and **FIG. 1**, flow cytometric studies utilizing 9 well established human ovarian cell lines showed LHR to be an excellent target compared to mesothelin and MUC16, which were only positive on half or less of the cell lines tested. These targets were also tested on a multi-block slide of human ovarian cancers by immunohistochemistry as shown in **Table 2**. Consistent with the flow cytometric results, LHR positivity was more consistently seen than mesothelin and MUC16 positivity by these methods regardless of the stage or grade of tumor tested. As shown in **FIG. 2**, the immunohistochemical staining patterns were somewhat different with each antibody. Both the MUC16 and mesothelin antibodies tended to stain the luminal surfaces of tumor nodules and did not stain the cell surface of all cells especially those more on the periphery of tumor nodules. By contrast, the LHR antibody stained both the cytoplasm and cell surface and tended to stain all the cells of the tumor nodules. Finally, the off-target staining of each antibody was tested on multi-tissue arrays of normal tissues. The results of these studies shown in **Table 3** below and show that all three targets have limited reactivity on normal tissues.

[0105] Consistent with these principles and discoveries, this disclosure provides the following embodiments.

Antibodies and Uses Thereof

I. Compositions

[0106] The general structure of antibodies is known in the art and will only be briefly summarized here. An immunoglobulin monomer comprises two heavy chains and two light chains connected by disulfide bonds. Each heavy chain is paired with one of the light chains to which it is directly bound *via* a disulfide bond. Each heavy chain comprises a constant region (which varies depending on the isotype of the antibody) and a variable region. The

variable region comprises three hypervariable regions (or complementarity determining regions) which are designated CDRH1, CDRH2 and CDRH3 and which are supported within framework regions. Each light chain comprises a constant region and a variable region, with the variable region comprising three hypervariable regions (designated CDRL1, CDRL2 and CDRL3) supported by framework regions in an analogous manner to the variable region of the heavy chain.

[0107] The hypervariable regions of each pair of heavy and light chains mutually cooperate to provide an antigen binding site that is capable of binding a target antigen. The binding specificity of a pair of heavy and light chains is defined by the sequence of CDR1, CDR2 and CDR3 of the heavy and light chains. Thus once a set of CDR sequences (*i.e.* the sequence of CDR1, CDR2 and CDR3 for the heavy and light chains) is determined which gives rise to a particular binding specificity, the set of CDR sequences can, in principle, be inserted into the appropriate positions within any other antibody framework regions linked with any antibody constant regions in order to provide a different antibody with the same antigen binding specificity.

[0108] In one embodiment, the disclosure provides an isolated antibody comprising a heavy chain (HC) immunoglobulin variable domain sequence and a light chain (LC) immunoglobulin variable domain sequence, wherein the antibody binds to an epitope of a luteinizing hormone receptor (LHR).

[0109] In one aspect, the HC of the antibody comprises or alternatively consists essentially of, or yet further consists of one or more of a CDR1 comprising the amino acid sequence of GYSITSGYG (SEQ ID NO.: 16) or an equivalent of each thereof; and/or a CDR2 comprising the amino acid sequence of IHYSGST (SEQ ID NO.: 19) or an equivalent of each thereof; and/or a CDR3 comprising the amino acid sequence of ARSLRY (SEQ ID NO.: 22) or an equivalent of each thereof; and/or the LC comprises the antibody of comprises or alternatively consists essentially of, or yet further consists of a CDR1 comprising the amino acid sequence of SSVNY (SEQ ID NO.:25) or an equivalent of each thereof; and/or a CDR2 comprising the amino acid sequence of DTS (SEQ ID NO:28) or an equivalent of each thereof; and/or a CDR3 comprising the amino acid sequence of HQWSSYPYT (SEQ ID NO:31) or an equivalent of each thereof.

[0110] In one aspect, the antibody comprises a HC that comprises, or alternatively consists essentially of, or yet further consists of a one or more of: a CDR1 comprising the amino acid sequence of GFSLTTYG (SEQ ID NO.: 17) or an equivalent of each thereof; and/or a CDR2 comprising the amino acid sequence of IWGDGST (SEQ ID NO.: 20) or an equivalent of each thereof; and/or a CDR3 comprising the amino acid sequence of AEGSSLFAY (SEQ ID NO.: 23) or an equivalent of each thereof; and/or the LC of the antibody comprises, or alternatively consists essentially of, or yet further consists of a CDR1 comprising the amino acid sequence of QSLNLSGNQKNY (SEQ ID NO.:26) or an equivalent of each thereof; and/or a CDR2 comprising the amino acid sequence of WAS (SEQ ID NO:29) or an equivalent of each thereof; and/or a CDR3 comprising the amino acid sequence of QNDYSYPLT (SEQ ID NO:32) or an equivalent of each thereof.

[0111] In another aspect, the HC of the antibody comprises, or alternatively consists essentially of, or yet further consists of one or more of: a CDR1 comprising the amino acid sequence of GYSFTGYY (SEQ ID NO.: 18) or an equivalent of each thereof; and/or a CDR2 comprising the amino acid sequence of IYPYNGVS (SEQ ID NO.: 21) or an equivalent of each thereof; and/or a CDR3 comprising the amino acid sequence of ARERGLYQLRAMDY (SEQ ID NO.: 24) or an equivalent of each thereof; and/or the LC of the antibody comprises, or alternatively consists essentially of, or yet further consists of a CDR1 comprising the amino acid sequence of QSISNN (SEQ ID NO.:27) or an equivalent of each thereof; and/or a CDR2 comprising the amino acid sequence of NAS (SEQ ID NO:30) or an equivalent of each thereof; and/or a CDR3 comprising the amino acid sequence of QQSNSWPYT (SEQ ID NO:33) or an equivalent of each thereof.

[0112] In one aspect, the disclosure provides an isolated anti-LHR antibody which is generated against a LHR fragment.

[0113] In one embodiment, the LHR fragment is part of LHR G protein with the following amino acid sequence (SEQ ID NO: 42):

REALCPEPCNCVDPDGLRCPGPTAGLTRLSLAYLPVKVIPSQAFRGLNEVIKIEISQIDS
LERIEANAFDNLNLSEILIQNTK.

[0114] In another embodiment, the LHR fragment is the N-terminal of LHR protein with the following amino acid sequence (SEQ ID NO: 43):

RALREALCPEPCNCVDPGALRCPGPTAGLTRLRLAYLPVKVIPSQAFRGLNEVIKIEIS
 QIDSLERIEANAFDNLNLSEILIQNTKNLRYIEPGAFINLPRLKYLSICNTGIRKFPDVT
 KVFSSSESNFILEICDNLHITTIPGNAFQGMNNE SVTLKLYGNGFEEVQSHAFNGTTLTS
 LELKENVHLEKMHNGAFRGATGPKTLDISSTKLQALPSYGLESIQRLIATSSYSLKKL
 PSRETFVNLLEATLTYP.

[0115] In another embodiment, the antibody is a monoclonal antibody comprising an anti-LHR heavy chain variable region comprising, or alternatively consisting essentially of, or yet further consisting of a polypeptide selected from SEQ ID NOs.:1-4 or an equivalent of each thereof, and an anti-LHR light chain variable region comprising, or alternatively consisting essentially of, or yet further consisting of a polypeptide selected from SEQ ID NOs.:5-8 or an equivalent of each thereof.

[0116] In another aspect, the antibody is a chimeric antibody or a humanized antibody.

[0117] In another aspect, the heavy chain variable region comprises, or alternatively consists essentially of, or yet further consists of a polypeptide with a consensus sequence selected from SEQ ID NOs: 9-11, and an anti-LHR light chain variable region comprises, or alternatively consists essentially of, or yet further consists of a polypeptide with a consensus sequence selected from SEQ ID NOs.:12-15.

[0118] In another aspect, the disclosure provides an isolated nucleic acid encoding the isolated anti-LHR antibody. In further embodiment, the isolated nucleic acid comprising, or alternatively consisting essentially of, or yet further consisting of a nucleic acid sequence selected from SEQ ID NOs.:16-23 of an equivalent of each therefore.

[0119] In one aspect, the HC of the antibody comprises or alternatively consists essentially of, or yet further consists of one or more of: a CDR1 comprising the amino acid sequence of GYSITSGYG (SEQ ID NO.: 16) or an equivalent of each thereof; and/or a CDR2 comprising the amino acid sequence of IHYSGST (SEQ ID NO.: 19) or an equivalent of each thereof; and/or a CDR3 comprising the amino acid sequence of ARSLRY (SEQ ID NO.: 22) or an equivalent of each thereof, followed by an additional 50 amino acids, or alternatively about 40 amino acids, or alternatively about 30 amino acids, or alternatively about 20 amino acids, or alternatively about 10 amino acids, or alternatively about 5 amino acids, or alternatively about 4, or 3, or 2 or 1 amino acids at the carboxy-terminus.

[0120] In some embodiments, the light chain variable regions of the antibodies comprises or alternatively consists essentially of, or yet further consists of one or more of: a CDR1 comprising the amino acid sequence of SSVNY (SEQ ID NO.:25) or an equivalent of each thereof; and/or a CDR2 comprising the amino acid sequence of DTS (SEQ ID NO.:28) or an equivalent of each thereof; and/or a CDR3 comprising the amino acid sequence of HWSSYPYT (SEQ ID NO.:31) or an equivalent of each thereof, followed by an additional 50 amino acids, or alternatively about 40 amino acids, or alternatively about 30 amino acids, or alternatively about 20 amino acids, or alternatively about 10 amino acids, or alternatively about 5 amino acids, or alternatively about 4, or 3, or 2 or 1 amino acids at the carboxy-terminus.

[0121] In one aspect, the HC of the antibody comprises, or alternatively consists essentially of, or yet further consists of one or more of a CDR1 comprising the amino acid sequence of GFSLTTYG (SEQ ID NO.: 17) or an equivalent of each thereof; and/or a CDR2 comprising the amino acid sequence of IWGDGST (SEQ ID NO.: 20) or an equivalent of each thereof; and/or a CDR3 comprising the amino acid sequence of AEGSSLFAY (SEQ ID NO.: 23) or an equivalent of each thereof; and/or the LC of the antibody comprises, or alternatively consists essentially of, or yet further consists of a CDR1 comprising the amino acid sequence of QLLNSGNQKNY (SEQ ID NO.:26) or an equivalent of each thereof; and/or a CDR2 comprising the amino acid sequence of WAS (SEQ ID NO.:29) or an equivalent of each thereof; and/or a CDR3 comprising the amino acid sequence of QNDYSYPLT (SEQ ID NO.:32) or an equivalent of each thereof, followed by an additional 50 amino acids, or alternatively about 40 amino acids, or alternatively about 30 amino acids, or alternatively about 20 amino acids, or alternatively about 10 amino acids, or alternatively about 5 amino acids, or alternatively about 4, or 3, or 2 or 1 amino acids at the carboxy-terminus.

[0122] In another aspect, the HC of the antibody comprises, or alternatively consists essentially of, or yet further consists of one or more of: a CDR1 comprising the amino acid sequence of GYSFTGYY (SEQ ID NO.: 18) or an equivalent of each thereof; and/or a CDR2 comprising the amino acid sequence of IYPYNGVS (SEQ ID NO.: 21) or an equivalent of each thereof; and/or a CDR3 comprising the amino acid sequence of ARERGLYQLRAMDY (SEQ ID NO.: 24) or an equivalent of each thereof; and/or the LC of the antibody comprises, or alternatively consists essentially of, or yet further consists of a CDR1 comprising the

amino acid sequence of QSISNN (SEQ ID NO.:27) or an equivalent of each thereof; and/or a CDR2 comprising the amino acid sequence of NAS (SEQ ID NO:30) or an equivalent of each thereof; and/or a CDR3 comprising the amino acid sequence of QQSNSWPYT (SEQ ID NO:33) or an equivalent of each thereof.

[0123] In one aspect, the disclosure provides an isolated anti-LHR antibody which is generated against a LHR fragment.

[0124] In one embodiment, the LHR fragment against which the antibody is raised is part of LHR protein with the following amino acid sequence (SEQ ID NO: 42):

REALCPEPCNCVPD GALRC PGPTAGLTRL SLAYLPVKVIPSQA FRGLNEVIKIEISQIDS
LERIEANAFDNLNLSEILIQNTK.

[0125] In another embodiment, the LHR fragment is the N-terminal of LHR protein with the following amino acid sequence (SEQ ID NO: 43):

RALREALCPEPCNCVPD GALRC PGPTAGLTRL SLAYLPVKVIPSQA FRGLNEVIKIEIS
QIDSLERIEANAFDNLNLSEILIQNTKNLRYIEPGAFINLPRLKYLSICNTGIRKFPDVT
KVFSSSESNFILEICDNLHITTIPGNAFQGMNNE SVTLKLYGNGFEEVQSHAFNGTTLTS
LELKENVHLEKMHNGAFRGATGPKTLDISSTKLQALPSYGLESIQRLIATSSSYSLKKL
PSRETFVNLL EATLTYP S.

[0126] In another embodiment, the antibody is a monoclonal antibody comprising an anti-LHR heavy chain variable region comprising, or alternatively consisting essentially of, or yet further consisting of a polypeptide selected from SEQ ID NOs.:1-4 or an equivalent of each thereof.

[0127] In another embodiment, the antibody is a monoclonal antibody comprising an anti-LHR light chain variable region comprising, or alternatively consisting essentially of, or yet further consisting of a polypeptide selected from SEQ ID NOs.:5-8 or an equivalent of each thereof.

[0128] In another aspect, the anti-LHR antibody is a chimeric antibody, human or a humanized antibody.

[0129] In another aspect, the heavy chain variable region comprises, or alternatively consists essentially of, or yet further consists of a polypeptide with a consensus sequence

selected from SEQ ID NOs: 9-11, and an anti-LHR light chain variable region comprises, or alternatively consists essentially of, or yet further consists of a polypeptide with a consensus sequence selected from SEQ ID NOs: 12-15, or equivalents of each thereof.

[0130] In another aspect of the present technology, the isolated antibody includes one or more of the following characteristics:

(a) the light chain immunoglobulin variable domain sequence comprises one or more CDRs that are at least 85% identical to a CDR of a light chain variable domain of any of the disclosed light chain sequences;

(b) the heavy chain immunoglobulin variable domain sequence comprises one or more CDRs that are at least 85% identical to a CDR of a heavy chain variable domain of any of the disclosed heavy chain sequences;

(c) the light chain immunoglobulin variable domain sequence is at least 85% identical to a light chain variable domain of any of the disclosed light chain sequences;

(d) the HC immunoglobulin variable domain sequence is at least 85% identical to a heavy chain variable domain of any of the disclosed light chain sequences; and

(e) the antibody binds an epitope that overlaps with an epitope bound by any of the disclosed sequences.

[0131] In one aspect, the present disclosure provides an isolated antibody that is at least 85% identical to the anti-LHR antibodies, e.g., 5F4-21, 4A7-4, 8B7-3 or 138-2, as disclosed herein.

[0132] In some of the aspects of the antibodies provided herein, the antibody binds human LHR with a dissociation constant (K_D) of less than 10^{-4} M, 10^{-5} M, 10^{-6} M, 10^{-7} M, 10^{-8} M, 10^{-9} M, 10^{-10} M, 10^{-11} M, or 10^{-12} M. In some of the aspects of the antibodies provided herein, the antigen binding site specifically binds to human LHR.

[0133] In some of the aspects of the antibodies provided herein, the antibody is soluble Fab.

[0134] In some of the aspects of the antibodies provided herein, the HC and LC variable domain sequences are components of the same polypeptide chain. In some of the aspects of the antibodies provided herein, the HC and LC variable domain sequences are components of different polypeptide chains.

[0135] In some of the aspects of the antibodies provided herein, the antibody is a full-length antibody. In other aspect, antigen binding fragments of the antibodies are provided.

[0136] In some of the aspects of the antibodies provided herein, the antibody is a monoclonal antibody.

[0137] In some of the aspects of the antibodies provided herein, the antibody is chimeric or humanized.

[0138] In some of the aspects of the antibodies provided herein, the antibody fragment is selected from the group consisting of Fab, F(ab)'₂, Fab', scF_v, and F_v.

[0139] In other aspects, one or more amino acid residues in a CDR of the antibodies provided herein are substituted with another amino acid. The substitution may be "conservative" in the sense of being a substitution within the same family of amino acids. The naturally occurring amino acids may be divided into the following four families and conservative substitutions will take place within those families:

- 1) Amino acids with basic side chains: lysine, arginine, histidine;
- 2) Amino acids with acidic side chains: aspartic acid, glutamic acid;
- 3) Amino acids with uncharged polar side chains: asparagine, glutamine, serine, threonine, tyrosine;
- 4) Amino acids with nonpolar side chains: glycine, alanine, valine, leucine, isoleucine, proline, phenylalanine, methionine, tryptophan, cysteine.

[0140] In another aspect, one or more amino acid residues are added to or deleted from one or more CDRs of an antibody. Such additions or deletions occur at the N or C termini of the CDR or at a position within the CDR.

[0141] By varying the amino acid sequence of the CDRs of an antibody by addition, deletion or substitution of amino acids, various effects such as increased binding affinity for the target antigen may be obtained.

[0142] It is to be appreciated that antibodies of the present disclosure comprising such varied CDR sequences still bind LHR with similar specificity and sensitivity profiles as the disclosed antibodies. This may be tested by way of the binding assays.

[0143] The constant regions of antibodies may also be varied. For example, antibodies may be provided with Fc regions of any isotype: IgA (IgA1, IgA2), IgD, IgE, IgG (IgG1, IgG2, IgG3, IgG4) or IgM. Non-limiting examples of constant region sequences include:

[0144] Human IgD constant region, Uniprot: P01880 SEQ ID NO: 44

APTKAPDVFPIISGCRHPKDNSPVVLACLITGYHPTSVTVTWYMGTSQSQPQRTFPEIQ
RRDSYYMTSSQLSTPLQQWRQGEYKCVVQHTASKSKKEIFRWPESPKAQASSVPTA
QPQAEGLAKATTAPATTRNTGRGGEEKKKEKEKEEQEERETKTPECPSHTQPLGVY
LLTPAVQDLWLRDKATFTCFVVGSDLKDAHLTWEVAGKVPTGGVEEGLLERHSNG
SQSQHSRLTLPRSLWNAGTSVTCTLNHPSLPPQRLMALREPAAQAPVKLSLNLLASS
DPPEAASWLLCEVSGFSPPNILLMWLEDQREVNTSGFAPARPPPQPGSTTFWAWSVL
RVPAPPSPQPATYTCVVSHEDSRTLLNASRSLEVS YVTDHGPMK

[0145] Human IgG1 constant region, Uniprot: P01857 SEQ ID NO: 45

ASTKGPSVFPLAPSSKSTSGGTAALGCLVKDYFPEPVTVSWNSGALTSGVHTFPAVL
QSSGLYSLSSVVTVPSSSLGTQTYICNVNHKPSNTKVDKKVEPKSCDKTHTCPPCPAP
ELLGGPSVFLFPPKPKDTLMISRTPEVTCVVVDVSHEDPEVKFNWYVDGVEVHNAK
TKPREEQYNSTYRVVSVLTVLHQDWLNGKEYKCKVSNKALPAPIEKTISKAKGQPRE
PQVYTLPPSRDELTKNQVSLTCLVKGFYPSDIAVEWESNGQPENNYKTTPPVLDSDG
SFFLYSKLTVDKSRWQQGNVFSCSVMHEALHNHYTQKSLSLSPGK

[0146] Human IgG2 constant region, Uniprot: P01859 SEQ ID NO: 46

ASTKGPSVFPLAPCSRSTSESTAALGCLVKDYFPEPVTVSWNSGALTSGVHTFPAVLQ
SSGLYSLSSVVTVPSSNFGTQTYTCNVDHKPSNTKVDKTVKCCVECPPCPAPPVA
GPSVFLFPPKPKDTLMISRTPEVTCVVVDVSHEDPEVQFNWYVDGVEVHNAKTKPR
EEQFNSTFRVVS VLT VVHQDWLNGKEYKCKVSNKGLPAPIEKTISKTKGQPREPQVY
TLPPSREEMTKNQVSLTCLVKGFYPSDISVEWESNGQPENNYKTTPPMLDSDGSFFL
YSKLTVDKSRWQQGNVFSCSVMHEALHNHYTQKSLSLSPGK

[0147] Human IgG3 constant region, Uniprot: P01860 SEQ ID NO: 47

ASTKGPSVFPLAPCSRSTSGGTAALGCLVKDYFPEPVTVSWNSGALTSGVHTFPAVL
QSSGLYSLSSVVTVPSSSLGTQTYTCNVNHKPSNTKVDKRVELKTPLGDTTHTCPRC
PEPKSCDTPPPCPRCPEPKSCDTPPPCPRCPEPKSCDTPPPCPRCPAPELLGGPSVFLFPP
KPKDTLMISRTPEVTCVVVDVSHEDPEVQFKWYVDGVEVHNAKTKPREEQYNSTFR

VVSVLTVLHQDWLNGKEYKCKVSNKALPAPIEKTISKTKGQPREPQVYTLPPSREEM
TKNQVSLTCLVKGFYPSDIAVEWESSGQPENNYNTTPMLDSDGSFFLYSKLTVDKS
RWQQGNIFSCSVMHREALHNRFTQKSLSLSPGK

[0148] Human IgM constant region, Uniprot: P01871 SEQ ID NO: 48

GSASAPTLFPLVSCENSPSDTSSVAVGCLAQDFLPDSITLSWKYKNNSDISSTRGFPSV
LRGGKYAATSQVLLPSKDVMQGTDEHVVCKVQHPNGNKEKNVPLPVIAELPPKVS
FVPPRDGFFGNPRKSKLICQATGFSPRQIQVSWLREGKQVSGSVTTDQVQAEAKESG
PTTYKVTSTLTIKESDWLGQSMFTCRVDHRGLTFQQNASSMCVPDQDTAIRVFAIPPS
FASIFLTKSTKLTCLVTDLTITYDSVTISWTRQNGEAVKTHTNISESHPNATFSAVGEAS
ICEDDWNSGERFTCTVTHTDLPSPKQTISRPKGVALHRPDVYLLPPAREQLNLRESA
TITCLVTGFSPADVFVQWMQRGQPLSPEKYVTSAPMPEPQAPGRYFAHSILTVSEEE
WNTGETYTCVAHEALPNRVTERTVDKSTGKPTLYNVSLVMSDTAGTCY

[0149] Human IgG4 constant region, Uniprot: P01861 SEQ ID NO: 49

ASTKGPSVFPLAPCSRSTSESTAALGCLVKDYFPEPVTVSWNSGALTSGVHTFPAVLQ
SSGLYSLSSVVTVPSSSLGTKTYTCNVDHKPSNTKVDKRVESKYGPPCPSCPAPEFLG
GPSVFLFPPKPKDTLMISRTPEVTCVVDVVSQEDPEVQFNWYVDGVEVHNAKTKPR
EEQFNSTYRVVSVLTVLHQDWLNGKEYKCKVSNKGLPSSIEKTISKAKGQPREPQVY
TLPPSQEEMTKNQVSLTCLVKGFYPSDIAVEWESNGQPENNYKTTPPVLDSDGSFFL
YSRLTVDKSRWQEGNVFSCSVMHREALHNHYTQKSLSLSLGK

[0150] Human IgA1 constant region, Uniprot: P01876 SEQ ID NO: 50

ASPTSPKVFPLSLCSTQPDGNVVIACLVQGFFPQEPLSVTWSESGQGVARNFPSPQD
ASGDLYTTSSQLTLPATQCLAGKSVTCHVKHYTNPSQDVTVPVPCVPSTPPTSPSTPP
TPSPSCCHPRLSLHRPALEDLLLGSEANLTCTLTGLRDASGVFTFTWTPSSGKSAVQGP
PERDLCGCYSVSSVLPGCAEPWNHGKTFTCTAAYPESKTPLTATLSKSGNTERPEVH
LLPPPSEELALNELVTLTCLARGFSPKDVLRWLQGSQELPREKYLTWASRQEPSQG
TTTFAVTSILRVAAEDWKKGDTFSCMVGHEALPLAFTQKTIDRLAGKPTHVNVSVV
MAEVDGTCY

[0151] Human IgA2 constant region, Uniprot: P01877 SEQ ID NO: 51

ASPTSPKVFPLSLDSTPQDGNVVVACLVQGFFPQEPLSVTWSESGQNVARNFPSPQD
ASGDLYTTSSQLTLPATQCPDGKSVTCHVKHYTNPSQDVTVPVPCVPPPPCCHPRLSL

HRPALEDLLLGSEANLTCTLTGLRDASGATFTWTPSSGKSAVQGPPPERDLGCGYSVS
SVLPGCAQPWNHGETFTCTAAHPELKTPLTANITKSGNTFRPEVHLLPPPSEELALNE
LVTLTCLARGFSPKDVLVRWLQGSQELPREKYLTWASRQEPSQGTTTFAVTSILRVA
AEDWKKGDTFSCMVGHEALPLAFTQKTIDRMAGKPTHVNVSVVMAEVDGTCY

[0152] Human Ig kappa constant region, Uniprot: P01834 SEQ ID NO: 52
TVAAPSVFIFPPSDEQLKSGTASVVCLLNNFYPREAKVQWKVDNALQSGNSQESVTE
QDSKDYSTYLSSTLTLSKADYEEKHKVYACEVTHQGLSSPVTKSFNRGEC

[0153] In some aspects of the antibodies provided herein, the antibody contains structural modifications to facilitate rapid binding and cell uptake and/or slow release. In some aspects, the LHR antibody contains a deletion in the CH2 constant heavy chain region of the antibody to facilitate rapid binding and cell uptake and/or slow release. In some aspects, a Fab fragment is used to facilitate rapid binding and cell uptake and/or slow release. In some aspects, a F(ab)'2 fragment is used to facilitate rapid binding and cell uptake and/or slow release.

[0154] The antibodies, fragments, and equivalents thereof can be combined with a carrier, e.g., a pharmaceutically acceptable carrier or other agents to provide a formulation for use and/or storage.

[0155] Further provided is an isolated polypeptide comprising, or alternatively consisting essentially of, or yet further consisting of, the amino acid sequence of LHR or a fragment thereof, that are useful to generate antibodies that bind to LHR, as well as isolated polynucleotides that encode them. In one aspect, the isolated polypeptides or polynucleotides further comprise a label and/or contiguous polypeptide sequences (e.g., keyhole limpet haemocyanin (KLH) carrier protein) or in the case of polynucleotides, polynucleotides encoding the sequence, operatively coupled to polypeptide or polynucleotide. The polypeptides or polynucleotides can be combined with various carriers, e.g., phosphate buffered saline. Further provided are host cells, e.g., prokaryotic or eukaryotic cells, e.g., bacteria, yeast, mammalian (rat, simian, hamster, or human), comprising the isolated polypeptides or polynucleotides. The host cells can be combined with a carrier.

[0156] Yet further provided are the isolated nucleic acids encoding the antibodies and fragments thereof as disclosed herein. They can be combined with a vector or appropriate

host cell, and /or a suitable carrier for diagnostic or therapeutic use. In one aspect, the nucleic acids are contained with a host cell for recombinant production of polypeptides and proteins. The host cells can be eukaryotic or prokaryotic.

II. Processes for Preparing Compositions

[0157] Antibodies, their manufacture and uses are well known and disclosed in, for example, Harlow, E. and Lane, D., *Antibodies: A Laboratory Manual*, Cold Spring Harbor Laboratory Press, Cold Spring Harbor, N.Y., 1999. The antibodies may be generated using standard methods known in the art. Examples of antibodies include (but are not limited to) monoclonal, single chain, and functional fragments of antibodies.

[0158] Antibodies may be produced in a range of hosts, for example goats, rabbits, rats, mice, humans, and others. They may be immunized by injection with a target antigen or a fragment or oligopeptide thereof which has immunogenic properties, such as a C-terminal fragment of LHR or an isolated polypeptide. Depending on the host species, various adjuvants may be added and used to increase an immunological response. Such adjuvants include, but are not limited to, Freund's, mineral gels such as aluminum hydroxide, and surface active substances such as lysolecithin, pluronic polyols, polyanions, peptides, oil emulsions, keyhole limpet hemocyanin, and dinitrophenol. Among adjuvants used in humans, BCG (Bacille Calmette-Guerin) and *Corynebacterium parvum* are particularly useful. This disclosure also provides the isolated polypeptide and an adjuvant.

[0159] In certain aspects, the antibodies of the present disclosure are polyclonal, *i.e.*, a mixture of plural types of anti-LHR antibodies having different amino acid sequences. In one aspect, the polyclonal antibody comprises a mixture of plural types of anti-LHR antibodies having different CDRs. As such, a mixture of cells which produce different antibodies is cultured, and an antibody purified from the resulting culture can be used (see WO 2004/061104).

[0160] *Monoclonal Antibody Production.* Monoclonal antibodies to LHR may be prepared using any technique which provides for the production of antibody molecules by continuous cell lines in culture. Such techniques include, but are not limited to, the hybridoma technique (see, *e.g.*, Kohler & Milstein, *Nature* 256: 495-497 (1975)); the trioma technique; the human B-cell hybridoma technique (see, *e.g.*, Kozbor, *et al.*, *Immunol. Today* 4: 72 (1983)) and the

EBV hybridoma technique to produce human monoclonal antibodies (*see, e.g., Cole, et al., in: MONOCLONAL ANTIBODIES AND CANCER THERAPY, Alan R. Liss, Inc., pp. 77-96 (1985)*). Human monoclonal antibodies can be utilized in the practice of the present technology and can be produced by using human hybridomas (*see, e.g., Cote, et al., Proc. Natl. Acad. Sci. 80: 2026-2030 (1983)*) or by transforming human B-cells with Epstein Barr Virus *in vitro* (*see, e.g., Cole, et al., in: MONOCLONAL ANTIBODIES AND CANCER THERAPY, Alan R. Liss, Inc., pp. 77-96 (1985)*). For example, a population of nucleic acids that encode regions of antibodies can be isolated. PCR utilizing primers derived from sequences encoding conserved regions of antibodies is used to amplify sequences encoding portions of antibodies from the population and then reconstruct DNAs encoding antibodies or fragments thereof, such as variable domains, from the amplified sequences. Such amplified sequences also can be fused to DNAs encoding other proteins—*e.g., a bacteriophage coat, or a bacterial cell surface protein—for expression and display of the fusion polypeptides on phage or bacteria*. Amplified sequences can then be expressed and further selected or isolated based, *e.g., on the affinity of the expressed antibody or fragment thereof for an antigen or epitope present on the LHR polypeptide*. Alternatively, hybridomas expressing anti- LHR monoclonal antibodies can be prepared by immunizing a subject, *e.g., with an isolated polypeptide comprising, or alternatively consisting essentially of, or yet further consisting of, the amino acid sequence of LHR or a fragment thereof, and then isolating hybridomas from the subject's spleen using routine methods. See, e.g., Milstein et al., (Galfre and Milstein, *Methods Enzymol* 73: 3-46 (1981))*. Screening the hybridomas using standard methods will produce monoclonal antibodies of varying specificity (*i.e., for different epitopes*) and affinity. A selected monoclonal antibody with the desired properties, *e.g., LHR binding, can be (i) used as expressed by the hybridoma, (ii) bound to a molecule such as polyethylene glycol (PEG) to alter its properties, or (iii) a cDNA encoding the monoclonal antibody can be isolated, sequenced and manipulated in various ways*. In one aspect, the anti-LHR monoclonal antibody is produced by a hybridoma which includes a B cell obtained from a transgenic non-human animal, *e.g., a transgenic mouse, having a genome comprising a human heavy chain transgene and a light chain transgene fused to an immortalized cell*. Hybridoma techniques include those known in the art and taught in Harlow *et al., Antibodies: A Laboratory Manual* Cold Spring Harbor Laboratory, Cold Spring Harbor, N.Y., 349 (1988); Hammerling *et al., Monoclonal Antibodies And T-Cell Hybridomas*, 563-681 (1981).

[0161] *Phage Display Technique.* As noted above, the antibodies of the present disclosure can be produced through the application of recombinant DNA and phage display technology. For example, anti-LHR antibodies, can be prepared using various phage display methods known in the art. In phage display methods, functional antibody domains are displayed on the surface of a phage particle which carries polynucleotide sequences encoding them. Phage with a desired binding property are selected from a repertoire or combinatorial antibody library (*e.g.*, human or murine) by selecting directly with an antigen, typically an antigen bound or captured to a solid surface or bead. Phage used in these methods are typically filamentous phage including fd and M13 with Fab, F_v or disulfide stabilized F_v antibody domains are recombinantly fused to either the phage gene III or gene VIII protein. In addition, methods can be adapted for the construction of Fab expression libraries (*see, e.g.*, Huse, *et al.*, *Science* 246: 1275-1281, 1989) to allow rapid and effective identification of monoclonal Fab fragments with the desired specificity for a LHR polypeptide, *e.g.*, a polypeptide or derivatives, fragments, analogs or homologs thereof. Other examples of phage display methods that can be used to make the isolated antibodies of the present disclosure include those disclosed in Huston *et al.*, *Proc. Natl. Acad. Sci. U.S.A.*, 85: 5879-5883 (1988); Chaudhary *et al.*, *Proc. Natl. Acad. Sci. U.S.A.*, 87: 1066-1070 (1990); Brinkman *et al.*, *J. Immunol. Methods* 182: 41-50 (1995); Ames *et al.*, *J. Immunol. Methods* 184: 177-186 (1995); Kettleborough *et al.*, *Eur. J. Immunol.* 24: 952-958 (1994); Persic *et al.*, *Gene* 187: 9-18 (1997); Burton *et al.*, *Advances in Immunology* 57: 191-280 (1994); PCT/GB91/01134; WO 90/02809; WO 91/10737; WO 92/01047; WO 92/18619; WO 93/11236; WO 95/15982; WO 95/20401; WO 96/06213; WO 92/01047 (Medical Research Council *et al.*); WO 97/08320 (Morphosys); WO 92/01047 (CAT/MRC); WO 91/17271 (Affymax); and U.S. Pat. Nos. 5,698,426, 5,223,409, 5,403,484, 5,580,717, 5,427,908, 5,750,753, 5,821,047, 5,571,698, 5,427,908, 5,516,637, 5,780,225, 5,658,727 and 5,733,743.

[0162] Methods useful for displaying polypeptides on the surface of bacteriophage particles by attaching the polypeptides *via* disulfide bonds have been described by Lohning, U.S. Pat. No. 6,753,136. As described in the above references, after phage selection, the antibody coding regions from the phage can be isolated and used to generate whole antibodies, including human antibodies, or any other desired antigen binding fragment, and expressed in any desired host including mammalian cells, insect cells, plant cells, yeast, and bacteria. For

example, techniques to recombinantly produce Fab, Fab' and F(ab')₂ fragments can also be employed using methods known in the art such as those disclosed in WO 92/22324; Mullinax *et al.*, *BioTechniques* 12: 864-869 (1992); Sawai *et al.*, *AJRI* 34: 26-34 (1995); and Better *et al.*, *Science* 240: 1041-1043 (1988).

[0163] Generally, hybrid antibodies or hybrid antibody fragments that are cloned into a display vector can be selected against the appropriate antigen in order to identify variants that maintained good binding activity, because the antibody or antibody fragment will be present on the surface of the phage or phagemid particle. *See e.g.* Barbas III *et al.*, *Phage Display, A Laboratory Manual* (Cold Spring Harbor Laboratory Press, Cold Spring Harbor, N.Y., 2001). However, other vector formats could be used for this process, such as cloning the antibody fragment library into a lytic phage vector (modified T7 or Lambda Zap systems) for selection and/or screening.

[0164] *Alternate Methods of Antibody Production.* Antibodies may also be produced by inducing *in vivo* production in the lymphocyte population or by screening recombinant immunoglobulin libraries or panels of highly specific binding reagents (Orlandi *et al.*, *PNAS* 86: 3833-3837 (1989); Winter, G. *et al.*, *Nature*, 349: 293-299 (1991)).

[0165] Alternatively, techniques for the production of single chain antibodies may be used. Single chain antibodies (scF_vs) comprise a heavy chain variable region and a light chain variable region connected with a linker peptide (typically around 5 to 25 amino acids in length). In the scF_v, the variable regions of the heavy chain and the light chain may be derived from the same antibody or different antibodies. scF_vs may be synthesized using recombinant techniques, for example by expression of a vector encoding the scF_v in a host organism such as *E. coli*. DNA encoding scF_v can be obtained by performing amplification using a partial DNA encoding the entire or a desired amino acid sequence of a DNA selected from a DNA encoding the heavy chain or the variable region of the heavy chain of the above-mentioned antibody and a DNA encoding the light chain or the variable region of the light chain thereof as a template, by PCR using a primer pair that defines both ends thereof, and further performing amplification combining a DNA encoding a polypeptide linker portion and a primer pair that defines both ends thereof, so as to ligate both ends of the linker to the heavy chain and the light chain, respectively. An expression vector containing the DNA

encoding scF_v and a host transformed by the expression vector can be obtained according to conventional methods known in the art.

[0166] Antigen binding fragments may also be generated, for example the F(ab')₂ fragments which can be produced by pepsin digestion of the antibody molecule and the Fab fragments which can be generated by reducing the disulfide bridges of the F(ab')₂ fragments. Alternatively, Fab expression libraries may be constructed to allow rapid and easy identification of monoclonal Fab fragments with the desired specificity (Huse *et al.*, *Science*, 256: 1275-1281 (1989)).

[0167] *Antibody Modifications.* The antibodies of the present disclosure may be multimerized to increase the affinity for an antigen. The antibody to be multimerized may be one type of antibody or a plurality of antibodies which recognize a plurality of epitopes of the same antigen. As a method of multimerization of the antibody, binding of the IgG CH3 domain to two scF_v molecules, binding to streptavidin, introduction of a helix-turn-helix motif and the like can be exemplified.

[0168] The antibody compositions disclosed herein may be in the form of a conjugate formed between any of these antibodies and another agent (immunoconjugate). In one aspect, the antibodies disclosed herein are conjugated to radioactive material. In another aspect, the antibodies disclosed herein can be bound to various types of molecules such as polyethylene glycol (PEG).

[0169] *Antibody Screening.* Various immunoassays may be used for screening to identify antibodies having the desired specificity. Numerous protocols for competitive binding or immunoradiometric assays using either polyclonal or monoclonal antibodies with established specificities are well known in the art. Such immunoassays typically involve the measurement of complex formation between LHR, or any fragment or oligopeptide thereof and its specific antibody. A two-site, monoclonal-based immunoassay utilizing monoclonal antibodies specific to two non-interfering LHR epitopes may be used, but a competitive binding assay may also be employed (Maddox *et al.*, *J. Exp. Med.*, 158: 1211-1216 (1983)).

[0170] Automated immunohistochemistry (IHC) screening of potential anti-LHR antibodies can be performed using a Ventana Medical Systems, Inc (VMSI) Discovery XT and formalin-fixed, paraffin-embedded human tissue on glass slides. Tissue samples first

undergo deparaffinization, antigen retrieval, followed by the addition of the potential anti-LHR antibody and a detection antibody. The detection antibody is visualized using a chromogen detection reagent from VMSI. Stained slides are manually screened under a microscope. Samples having a correct primary antibody staining pattern are selected as potential anti-LHR candidates.

[0171] *Antibody Purification.* The antibodies disclosed herein can be purified to homogeneity. The separation and purification of the antibodies can be performed by employing conventional protein separation and purification methods.

[0172] By way of example only, the antibody can be separated and purified by appropriately selecting and combining use of chromatography columns, filters, ultrafiltration, salt precipitation, dialysis, preparative polyacrylamide gel electrophoresis, isoelectric focusing electrophoresis, and the like. *Strategies for Protein Purification and Characterization: A Laboratory Course Manual*, Daniel R. Marshak *et al.* eds., Cold Spring Harbor Laboratory Press (1996); *Antibodies: A Laboratory Manual*. Ed Harlow and David Lane, Cold Spring Harbor Laboratory (1988).

[0173] Examples of chromatography include affinity chromatography, ion exchange chromatography, hydrophobic chromatography, gel filtration chromatography, reverse phase chromatography, and adsorption chromatography. In one aspect, chromatography can be performed by employing liquid chromatography such as HPLC or FPLC.

[0174] In one aspect, a Protein A column or a Protein G column may be used in affinity chromatography. Other exemplary columns include a Protein A column, Hyper D, POROS, Sepharose F. F. (Pharmacia) and the like.

III. Methods of Use

[0175] *General.* The antibodies disclosed herein are useful in methods known in the art relating to the localization and/or quantitation of a LHR polypeptide (*e.g.*, for use in measuring levels of the LHR polypeptide within appropriate physiological samples, for use in diagnostic methods, for use in imaging the polypeptide, and the like). The antibodies disclosed herein are useful in isolating a LHR polypeptide by standard techniques, such as affinity chromatography or immunoprecipitation. A LHR antibody disclosed herein can facilitate the purification of natural LHR polypeptides from biological samples, *e.g.*,

mammalian sera or cells as well as recombinantly-produced LHR polypeptides expressed in a host system. Moreover, LHR antibody can be used to detect a LHR polypeptide (*e.g.*, in plasma, a cellular lysate or cell supernatant) in order to evaluate the abundance and pattern of expression of the polypeptide. The LHR antibodies disclosed herein can be used diagnostically to monitor LHR levels in tissue as part of a clinical testing procedure, *e.g.*, to determine the efficacy of a given treatment regimen. The detection can be facilitated by coupling (*i.e.*, physically linking) the LHR antibodies disclosed herein to a detectable substance.

[0176] In another aspect, provided herein is a composition comprising an antibody or antigen binding fragment as disclosed herein bound to a peptide comprising, for example, a human LHR protein or a fragment thereof. In one aspect, the peptide is associated with a cell. For example, the composition may comprise a disaggregated cell sample labeled with an antibody or antibody fragment as disclosed herein, which composition is useful in, for example, affinity chromatography methods for isolating cells or for flow cytometry-based cellular analysis or cell sorting. As another example, the composition may comprise a fixed tissue sample or cell smear labeled with an antibody or antibody fragment as disclosed herein, which composition is useful in, for example, immunohistochemistry or cytology analysis. In another aspect, the antibody or the antibody fragment is bound to a solid support, which is useful in, for example: ELISAs; affinity chromatography or immunoprecipitation methods for isolating LHR proteins or fragments thereof, LHR-positive cells, or complexes containing LHR and other cellular components. In another aspect, the peptide is bound to a solid support. For example, the peptide may be bound to the solid support *via* a secondary antibody specific for the peptide, which is useful in, for example, sandwich ELISAs. As another example, the peptide may be bound to a chromatography column, which is useful in, for example, isolation or purification of antibodies according to the present technology. In another aspect, the peptide is disposed in a solution, such as a lysis solution or a solution containing a sub-cellular fraction of a fractionated cell, which is useful in, for example, ELISAs and affinity chromatography or immunoprecipitation methods of isolating LHR proteins or fragments thereof or complexes containing LHR and other cellular components. In another aspect, the peptide is associated with a matrix, such as, for example, a gel electrophoresis gel or a matrix commonly used for western blotting (such as membranes

made of nitrocellulose or polyvinylidene difluoride), which compositions are useful for electrophoretic and/or immunoblotting techniques, such as Western blotting.

[0177] *Detection of LHR Polypeptide.* An exemplary method for detecting the level of LHR polypeptides in a biological sample involves obtaining a biological sample from a subject and contacting the biological sample with a LHR antibody disclosed herein which is capable of detecting the LHR polypeptides.

[0178] In one aspect, the LHR antibodies 5F4-21, 4A7-4, 8B7-3, or 138-2, or fragments thereof are detectably labeled. The term “labeled”, with regard to the antibody is intended to encompass direct labeling of the antibody by coupling (*i.e.*, physically linking) a detectable substance to the antibody, as well as indirect labeling of the antibody by reactivity with another compound that is directly labeled. Non-limiting examples of indirect labeling include detection of a primary antibody using a fluorescently-labeled secondary antibody and end-labeling of a DNA probe with biotin such that it can be detected with fluorescently-labeled streptavidin.

[0179] The detection method of the present disclosure can be used to detect expression levels of LHR polypeptides in a biological sample *in vitro* as well as *in vivo*. *In vitro* techniques for detection of LHR polypeptides include enzyme linked immunosorbent assays (ELISAs), Western blots, flow cytometry, immunoprecipitations, radioimmunoassay, and immunofluorescence (*e.g.*, IHC). Furthermore, *in vivo* techniques for detection of LHR polypeptides include introducing into a subject a labeled anti-LHR antibody. By way of example only, the antibody can be labeled with a radioactive marker whose presence and location in a subject can be detected by standard imaging techniques. In one aspect, the biological sample contains polypeptide molecules from the test subject.

[0180] *Immunoassay and Imaging.* A LHR antibody disclosed herein can be used to assay LHR polypeptide levels in a biological sample (*e.g.* human plasma) using antibody-based techniques. For example, protein expression in tissues can be studied with classical immunohistochemical (IHC) staining methods. Jalkanen, M. *et al.*, *J. Cell. Biol.* 101: 976-985 (1985); Jalkanen, M. *et al.*, *J. Cell. Biol.* 105: 3087-3096 (1987). Other antibody-based methods useful for detecting protein gene expression include immunoassays, such as the enzyme linked immunosorbent assay (ELISA) and the radioimmunoassay (RIA). Suitable

antibody assay labels are known in the art and include enzyme labels, such as, glucose oxidase, and radioisotopes or other radioactive agents, such as iodine (^{125}I , ^{121}I , ^{131}I), carbon (^{14}C), sulfur (^{35}S), tritium (^3H), indium (^{112}In), and technetium (^{99}mTc), and fluorescent labels, such as fluorescein and rhodamine, and biotin.

[0181] In addition to assaying LHR polypeptide levels in a biological sample, LHR polypeptide levels can also be detected *in vivo* by imaging. Labels that can be incorporated with anti- LHR antibodies for *in vivo* imaging of LHR polypeptide levels include those detectable by X-radiography, NMR or ESR. For X-radiography, suitable labels include radioisotopes such as barium or cesium, which emit detectable radiation but are not overtly harmful to the subject. Suitable markers for NMR and ESR include those with a detectable characteristic spin, such as deuterium, which can be incorporated into the LHR antibody by labeling of nutrients for the relevant scF_v clone.

[0182] A LHR antibody which has been labeled with an appropriate detectable imaging moiety, such as a radioisotope (*e.g.*, ^{131}I , ^{112}In , ^{99}mTc), a radio-opaque substance, or a material detectable by nuclear magnetic resonance, is introduced (*e.g.*, parenterally, subcutaneously, or intraperitoneally) into the subject. It will be understood in the art that the size of the subject and the imaging system used will determine the quantity of imaging moiety needed to produce diagnostic images. In the case of a radioisotope moiety, for a human subject, the quantity of radioactivity injected will normally range from about 5 to 20 millicuries of ^{99}mTc . The labeled LHR antibody will then preferentially accumulate at the location of cells which contain the specific target polypeptide. For example, *in vivo* tumor imaging is described in S. W. Burchiel *et al.*, *Tumor Imaging: The Radiochemical Detection of Cancer* 13 (1982).

[0183] In some aspects, LHR antibodies containing structural modifications that facilitate rapid binding and cell uptake and/or slow release are useful in *in vivo* imaging detection methods. In some aspects, the LHR antibody contains a deletion in the CH2 constant heavy chain region of the antibody to facilitate rapid binding and cell uptake and/or slow release. In some aspects, a Fab fragment is used to facilitate rapid binding and cell uptake and/or slow release. In some aspects, a F(ab)₂ fragment is used to facilitate rapid binding and cell uptake and/or slow release.

[0184] *Diagnostic Uses of LHR antibodies.* The LHR antibody compositions disclosed herein are useful in diagnostic and prognostic methods. As such, the present disclosure provides methods for using the antibodies disclosed herein in the diagnosis of LHR-related medical conditions in a subject. Antibodies disclosed herein may be selected such that they have a high level of epitope binding specificity and high binding affinity to the LHR polypeptide. In general, the higher the binding affinity of an antibody, the more stringent wash conditions can be performed in an immunoassay to remove nonspecifically bound material without removing the target polypeptide. Accordingly, LHR antibodies of the present technology useful in diagnostic assays usually have binding affinities of at least 10^{-6} , 10^{-7} , 10^{-8} , 10^{-9} , 10^{-10} , 10^{-11} , or 10^{-12} M. In certain aspects, LHR antibodies used as diagnostic reagents have a sufficient kinetic on-rate to reach equilibrium under standard conditions in at least 12 hours, at least 5 hours, at least 1 hour, or at least 30 minutes.

[0185] Some methods of the present technology employ polyclonal preparations of anti-LHR antibodies and polyclonal anti-LHR antibody compositions as diagnostic reagents, and other methods employ monoclonal isolates. In methods employing polyclonal human anti-LHR antibodies prepared in accordance with the methods described above, the preparation typically contains an assortment of LHR antibodies, *e.g.*, antibodies, with different epitope specificities to the target polypeptide. The monoclonal anti-LHR antibodies of the present disclosure are useful for detecting a single antigen in the presence or potential presence of closely related antigens.

[0186] The LHR antibodies of the present disclosure can be used as diagnostic reagents for any kind of biological sample. In one aspect, the LHR antibodies disclosed herein are useful as diagnostic reagents for human biological samples. LHR antibodies can be used to detect LHR polypeptides in a variety of standard assay formats. Such formats include immunoprecipitation, Western blotting, ELISA, radioimmunoassay, flow cytometry, IHC and immunometric assays. See Harlow & Lane, *Antibodies, A Laboratory Manual* (Cold Spring Harbor Publications, New York, 1988); U.S. Pat. Nos. 3,791,932; 3,839,153; 3,850,752; 3,879,262; 4,034,074; 3,791,932; 3,817,837; 3,839,153; 3,850,752; 3,850,578; 3,853,987; 3,867,517; 3,879,262; 3,901,654; 3,935,074; 3,984,533; 3,996,345; 4,034,074; and 4,098,876. Biological samples can be obtained from any tissue (including biopsies), cell or body fluid of a subject.

[0187] *Prognostic Uses of LHR antibodies.* The present disclosure also provides for prognostic (or predictive) assays for determining whether a subject is at risk of developing a medical disease or condition associated with increased LHR polypeptide expression or activity (e.g., detection of a precancerous cell). Such assays can be used for prognostic or predictive purpose to thereby prophylactically treat an individual prior to the onset of a medical disease or condition characterized by or associated with LHR polypeptide expression.

[0188] Another aspect of the present disclosure provides methods for determining LHR expression in a subject to thereby select appropriate therapeutic or prophylactic compounds for that subject.

[0189] Alternatively, the prognostic assays can be utilized to identify a subject having or at risk for developing prostate cancer and ovary cancer. Thus, the present disclosure provides a method for identifying a disease or condition associated with increased LHR polypeptide expression levels in which a test sample is obtained from a subject and the LHR polypeptide detected, wherein the presence of increased levels of LHR polypeptides compared to a control sample is predictive for a subject having or at risk of developing a disease or condition associated with increased LHR polypeptide expression levels. In some aspects, the disease or condition associated with increased LHR polypeptide expression levels is selected from the group consisting of prostate cancer and ovary cancer.

[0190] In another aspect, the present disclosure provides methods for determining whether a subject can be effectively treated with a compound for a disorder or condition associated with increased LHR polypeptide expression wherein a biological sample is obtained from the subject and the LHR polypeptide is detected using the LHR antibody. The expression level of the LHR polypeptide in the biological sample obtained from the subject is determined and compared with the LHR expression levels found in a biological sample obtained from a subject who is free of the disease. Elevated levels of the LHR polypeptide in the sample obtained from the subject suspected of having the disease or condition compared with the sample obtained from the healthy subject is indicative of the LHR-associated disease or condition in the subject being tested.

[0191] There are a number of disease states in which the elevated expression level of LHR polypeptides is known to be indicative of whether a subject with the disease is likely to respond to a particular type of therapy or treatment. Thus, the method of detecting a LHR polypeptide in a biological sample can be used as a method of prognosis, *e.g.*, to evaluate the likelihood that the subject will respond to the therapy or treatment. The level of the LHR polypeptide in a suitable tissue or body fluid sample from the subject is determined and compared with a suitable control, *e.g.*, the level in subjects with the same disease but who have responded favorably to the treatment.

[0192] In one aspect, the present disclosure provides for methods of monitoring the influence of agents (*e.g.*, drugs, compounds, or small molecules) on the expression of LHR polypeptides. Such assays can be applied in basic drug screening and in clinical trials. For example, the effectiveness of an agent to decrease LHR polypeptide levels can be monitored in clinical trials of subjects exhibiting elevated expression of LHR, *e.g.*, patients diagnosed with cancer. An agent that affects the expression of LHR polypeptides can be identified by administering the agent and observing a response. In this way, the expression pattern of the LHR polypeptide can serve as a marker, indicative of the physiological response of the subject to the agent. Accordingly, this response state may be determined before, and at various points during, treatment of the subject with the agent.

[0193] Further aspects of the present disclosure relate to methods for determining if a patient is likely to respond or is not likely to LHR CAR therapy. In specific embodiments, this method comprises contacting a tumor sample isolated from the patient with an effective amount of an LHR antibody and detecting the presence of any antibody bound to the tumor sample. In further embodiments, the presence of antibody bound to the tumor sample indicates that the patient is likely to respond to the LHR CAR therapy and the absence of antibody bound to the tumor sample indicates that the patient is not likely to respond to the LHR therapy. In some embodiments, the method comprises the additional step of administering an effective amount of the LHR CAR therapy to a patient that is determined likely to respond to the LHR CAR therapy.

[0194] *Automated Embodiments.* A person of ordinary skill in the art will appreciate that aspects of the methods for using the LHR antibodies disclosed herein can be automated.

Particular aspects of LHR staining procedures can be conducted using various automated processes.

IV. Kits

[0195] As set forth herein, the present disclosure provides diagnostic methods for determining the expression level of LHR. In one particular aspect, the present disclosure provides kits for performing these methods as well as instructions for carrying out the methods of the present disclosure such as collecting tissue and/or performing the screen, and/or analyzing the results.

[0196] The kit comprises, or alternatively consists essentially of, or yet further consists of, a LHR antibody composition (*e.g.*, monoclonal antibodies) disclosed herein, and instructions for use. The kits are useful for detecting the presence of LHR polypeptides in a biological sample *e.g.*, any body fluid including, but not limited to, *e.g.*, sputum, serum, plasma, lymph, cystic fluid, urine, stool, cerebrospinal fluid, acitic fluid or blood and including biopsy samples of body tissue. The test samples may also be a tumor cell, a normal cell adjacent to a tumor, a normal cell corresponding to the tumor tissue type, a blood cell, a peripheral blood lymphocyte, or combinations thereof. The test sample used in the above-described method will vary based on the assay format, nature of the detection method and the tissues, cells or extracts used as the sample to be assayed. Methods for preparing protein extracts or membrane extracts of cells are known in the art and can be readily adapted in order to obtain a sample which is compatible with the system utilized.

[0197] In some aspects, the kit can comprise: one or more LHR antibodies capable of binding a LHR polypeptide in a biological sample (*e.g.*, an antibody or antigen-binding fragment thereof having the same antigen-binding specificity of LHR antibody B7H4 5F6, B7H4 # 33-14, or B7H4 #36-1); means for determining the amount of the LHR polypeptide in the sample; and means for comparing the amount of the LHR polypeptide in the sample with a standard. One or more of the LHR antibodies may be labeled. The kit components, (*e.g.*, reagents) can be packaged in a suitable container. The kit can further comprise instructions for using the kit to detect the LHR polypeptides. In certain aspects, the kit comprises a first antibody, *e.g.*, attached to a solid support, which binds to a LHR

polypeptide; and, optionally; 2) a second, different antibody which binds to either the LHR polypeptide or the first antibody and is conjugated to a detectable label.

[0198] The kit can also comprise, *e.g.*, a buffering agent, a preservative or a protein-stabilizing agent. The kit can further comprise components necessary for detecting the detectable-label, *e.g.*, an enzyme or a substrate. The kit can also contain a control sample or a series of control samples, which can be assayed and compared to the test sample. Each component of the kit can be enclosed within an individual container and all of the various containers can be within a single package, along with instructions for interpreting the results of the assays performed using the kit. The kits of the present disclosure may contain a written product on or in the kit container. The written product describes how to use the reagents contained in the kit.

[0199] As amenable, these suggested kit components may be packaged in a manner customary for use by those of skill in the art. For example, these suggested kit components may be provided in solution or as a liquid dispersion or the like.

V. Carriers

[0200] The antibodies or LHR CARs also can be bound to many different carriers. Thus, this disclosure also provides compositions containing the antibodies and another substance, active or inert. Examples of well-known carriers include glass, polystyrene, polypropylene, polyethylene, dextran, nylon, amylases, natural and modified celluloses, polyacrylamides, agaroses and magnetite. The nature of the carrier can be either soluble or insoluble for purposes of the disclosure. Those skilled in the art will know of other suitable carriers for binding antibodies, or will be able to ascertain such, using routine experimentation.

Chimeric Antigen Receptors and Uses Thereof

I. Compositions

[0201] The present disclosure provides chimeric antigen receptors (CAR) that bind to LHR comprising, or consisting essentially of, an extracellular and intracellular domain. The extracellular domain comprises a target-specific binding element otherwise referred to as the antigen binding domain. The intracellular domain or cytoplasmic domain comprises a costimulatory signaling region and a zeta chain portion. The CAR may optionally further

comprise a spacer domain of up to 300 amino acids, preferably 10 to 100 amino acids, more preferably 25 to 50 amino acids.

[0202] *Antigen Binding Domain.* In certain aspects, the present disclosure provides a CAR that comprises, or alternatively consists essentially thereof, or yet consists of an antigen binding domain specific to LHR. In some embodiments, the antigen binding domain comprises, or alternatively consists essentially thereof, or yet consists of the antigen binding domain of an anti-LHR antibody. In further embodiments, the heavy chain variable region and light chain variable region of an anti-LHR antibody comprises, or alternatively consists essentially thereof, or yet consists of the antigen binding domain the anti-LHR antibody. These antibodies and their sequences are disclosed herein. As is apparent to the skilled artisan, the antibody fragments against LHR as disclosed herein can be used to generate a CAR. Thus, the relevant disclosure is incorporated herein.

[0203] In some embodiments, the heavy chain variable region of the antibody comprises, or consists essentially thereof, or consists of the sequences disclosed herein, including an equivalent of each thereof and/or comprises one or more CDR regions as disclosed herein or an equivalent of each thereof. In one aspect, the HC of the antibody comprises or alternatively consists essentially of, or yet further consists of one or more of: a CDR1 comprising the amino acid sequence of GYSITSGYG (SEQ ID NO.: 16) or an equivalent of each thereof; and/or a CDR2 comprising the amino acid sequence of IHYSGST (SEQ ID NO.: 19) or an equivalent of each thereof; and/or a CDR3 comprising the amino acid sequence of ARSLRY (SEQ ID NO.: 22) or an equivalent of each thereof; and/or the LC comprises the antibody of comprises or alternatively consists essentially of, or yet further consists of a CDR1 comprising the amino acid sequence of SSVNY (SEQ ID NO.:25) or an equivalent of each thereof; and/or a CDR2 comprising the amino acid sequence of DTS (SEQ ID NO:28) or an equivalent of each thereof; and/or a CDR3 comprising the amino acid sequence of HQWSSYPYT (SEQ ID NO:31) or an equivalent of each thereof.

[0204] In one aspect, the HC comprises, or alternatively consists essentially of, or yet further consists of one or more of: a CDR1 comprising the amino acid sequence of GFSLTTYG (SEQ ID NO.: 17) or an equivalent of each thereof; and/or a CDR2 comprising the amino acid sequence of IWGDGST (SEQ ID NO.: 20) or an equivalent of each thereof; and/or a CDR3 comprising the amino acid sequence of AEGSSLFAY (SEQ ID NO.: 23) or

an equivalent of each thereof; and/or the LC of the antibody comprises, or alternatively consists essentially of, or yet further consists of a CDR1 comprising the amino acid sequence of QSLNLSGNQKNY (SEQ ID NO.:26) or an equivalent of each thereof; and/or a CDR2 comprising the amino acid sequence of WAS (SEQ ID NO:29) or an equivalent of each thereof; and/or a CDR3 comprising the amino acid sequence of QNDYSYPLT (SEQ ID NO:32) or an equivalent of each thereof.

[0205] In another aspect, the HC of the antibody comprises, or alternatively consists essentially of, or yet further consists of one or more of: a CDR1 comprising the amino acid sequence of GYSFTGYY (SEQ ID NO.: 18) or an equivalent of each thereof; and/or a CDR2 comprising the amino acid sequence of IYPYNGVS (SEQ ID NO.: 21) or an equivalent of each thereof; and/or a CDR3 comprising the amino acid sequence of ARERGLYQLRAMDY (SEQ ID NO.: 24) or an equivalent of each thereof; and/or the LC of the antibody comprises, or alternatively consists essentially of, or yet further consists of a CDR1 comprising the amino acid sequence of QSISNN (SEQ ID NO.:27) or an equivalent of each thereof; and/or a CDR2 comprising the amino acid sequence of NAS (SEQ ID NO:30) or an equivalent of each thereof; and/or a CDR3 comprising the amino acid sequence of QQSNSWPYT (SEQ ID NO:33) or an equivalent of each thereof.

[0206] *Transmembrane Domain.* The transmembrane domain may be derived either from a natural or from a synthetic source. Where the source is natural, the domain may be derived from any membrane-bound or transmembrane protein. Transmembrane regions of particular use in this invention may be derived from CD8, CD28, CD3, CD45, CD4, CD5, CDS, CD9, CD 16, CD22, CD33, CD37, CD64, CD80, CD86, CD 134, CD137, CD 154, TCR.

Alternatively the transmembrane domain may be synthetic, in which case it will comprise predominantly hydrophobic residues such as leucine and valine. Preferably a triplet of phenylalanine, tryptophan and valine will be found at each end of a synthetic transmembrane domain. Optionally, a short oligo- or polypeptide linker, preferably between 2 and 10 amino acids in length may form the linkage between the transmembrane domain and the cytoplasmic signaling domain of the CAR. A glycine-serine doublet provides a particularly suitable linker.

[0207] *Cytoplasmic Domain.* The cytoplasmic domain or intracellular signaling domain of the CAR is responsible for activation of at least one of the traditional effector functions of an

immune cell in which a CAR has been placed. The intracellular signaling domain refers to a portion of a protein which transduces the effector function signal and directs the immune cell to perform its specific function. An entire signaling domain or a truncated portion thereof may be used so long as the truncated portion is sufficient to transduce the effector function signal. Cytoplasmic sequences of the TCR and co-receptors as well as derivatives or variants thereof can function as intracellular signaling domains for use in a CAR. Intracellular signaling domains of particular use in this invention may be derived from FcR, TCR, CD3, CDS, CD22, CD79a, CD79b, CD66d. Since signals generated through the TCR are alone insufficient for full activation of a T cell, a secondary or co-stimulatory signal may also be required. Thus, the intracellular region of a co-stimulatory signaling molecule, including but not limited CD27, CD28, 4- IBB (CD 137), OX40, CD30, CD40, PD- 1 , ICOS, lymphocyte function-associated antigen- 1 (LFA-1), CD2, CD7, LIGHT, NKG2C, B7-H3, or a ligand that specifically binds with CD83, to may also be included in the cytoplasmic domain of the CAR.

[0208] In some embodiments, the cell activation moiety of the chimeric antigen receptor is a T-cell signaling domain comprising, or alternatively consisting essentially of, or yet further consisting of, one or more proteins or fragments thereof selected from the group consisting of CD8 protein, CD28 protein, 4-1BB protein, and CD3-zeta protein.

[0209] In specific embodiments, the CAR comprises, or alternatively consists essentially thereof, or yet consists of an antigen binding domain of an anti-LHR antibody, a CD8 α hinge domain, a CD8 α transmembrane domain, a costimulatory signaling region, and a CD3 zeta signaling domain. In further embodiments, the costimulatory signaling region comprises either or both a CD28 costimulatory signaling region and a 4-1BB costimulatory signaling region.

[0210] In some embodiments, the CAR can further comprise a detectable marker or purification marker.

II. *Process for Preparing CARs*

[0211] Aspects of the present disclosure relate to an isolated cell comprising a LHR CAR and methods of producing such cells. The cell is a prokaryotic or a eukaryotic cell. In one

aspect, the cell is a T cell or an NK cell. The eukaryotic cell can be from any preferred species, e.g., an animal cell, a mammalian cell such as a human, a feline or a canine cell.

[0212] In specific embodiments, the isolated cell comprises, or alternatively consists essentially of, or yet further consists of an exogenous CAR comprising, or alternatively consisting essentially of, or yet further consisting of, an antigen binding domain of an anti-LHR antibody, a CD8 α hinge domain, a CD8 α transmembrane domain, a CD28 costimulatory signaling region and/or a 4-1BB costimulatory signaling region, and a CD3 zeta signaling domain. In certain embodiments, the isolated cell is a T-cell, e.g., an animal T-cell, a mammalian T-cell, a feline T-cell, a canine T-cell or a human T-cell. In certain embodiments, the isolated cell is an NK-cell, e.g., an animal NK-cell, a mammalian NK-cell, a feline NK-cell, a canine NK-cell or a human NK-cell.

[0213] In certain embodiments, methods of producing LHR CAR expressing cells are disclosed comprising, or alternatively consisting essentially of: (i) transducing a population of isolated cells with a nucleic acid sequence encoding a LHR CAR and (ii) selecting a subpopulation of cells that have been successfully transduced with said nucleic acid sequence of step (i). In some embodiments, the isolated cells are T-cells, an animal T-cell, a mammalian T-cell, a feline T-cell, a canine T-cell or a human T-cell, thereby producing LHR CAR T-cells. In certain embodiments, the isolated cell is an NK-cell, e.g., an animal NK-cell, a mammalian NK-cell, a feline NK-cell, a canine NK-cell or a human NK-cell, thereby producing LHR CAR NK-cells.

[0214] *Sources of T Cells or NK Cells.* Prior to expansion and genetic modification of the T cells of the invention, a source of T or NK cells is obtained may be obtain from a subject or a culture. T or NK cells can be obtained from a number of sources in a subject, including peripheral blood mononuclear cells, bone marrow, lymph node tissue, cord blood, thymus tissue, tissue from a site of infection, ascites, pleural effusion, spleen tissue, and tumors.

[0215] Methods of isolating relevant cells are well known in the art and can be readily adapted to the present application; an exemplary method is described in the examples below. Isolation methods for use in relation to this disclosure include, but are not limited to Life Technologies Dynabeads® system; STEMcell Technologies EasySep™, RoboSep™, RosetteSep™, SepMate™; Miltenyi Biotec MACS™ cell separation kits, and other

commercially available cell separation and isolation kits. Particular subpopulations of immune cells may be isolated through the use of beads or other binding agents available in such kits specific to unique cell surface markers. For example, MACS™ CD4+ and CD8+ MicroBeads may be used to isolate CD4+ and CD8+ T-cells.

[0216] Alternatively, cells may be obtained through commercially available cell cultures, including but not limited to, for T-cells, lines BCL2 (AAA) Jurkat (ATCC® CRL-2902™), BCL2 (S70A) Jurkat (ATCC® CRL-2900™), BCL2 (S87A) Jurkat (ATCC® CRL-2901™), BCL2 Jurkat (ATCC® CRL-2899™), Neo Jurkat (ATCC® CRL-2898™); and, for NK cells, lines NK-92 (ATCC® CRL-2407™), NK-92MI (ATCC® CRL-2408™).

[0217] *Vectors.* CARs may be prepared using vectors. The preparation of exemplary vectors and the generation of CAR expressing cells using said vectors is discussed in detail in the examples below. In summary, the expression of natural or synthetic nucleic acids encoding CARs is typically achieved by operably linking a nucleic acid encoding the CAR polypeptide or portions thereof to a promoter, and incorporating the construct into an expression vector. The vectors can be suitable for replication and integration eukaryotes.

[0218] Methods for producing cells comprising vectors and/or exogenous nucleic acids are well-known in the art. See, for example, Sambrook et al. (2001, Molecular Cloning: A Laboratory Manual, Cold Spring Harbor Laboratory, New York). Regardless of the method used to introduce exogenous nucleic acids into a host cell or otherwise expose a cell to the inhibitor of the present invention, in order to confirm the presence of the recombinant DNA sequence in the host cell, a variety of assays may be performed. Such assays include, for example, "molecular biological" assays well known to those of skill in the art, such as Southern and Northern blotting, RT-PCR and PCR; "biochemical" assays, such as detecting the presence or absence of a particular peptide, e.g., by immunological means (ELISAs and Western blots) or by assays described herein to identify agents falling within the scope of the invention.

[0219] In some embodiments, the isolated nucleic acid sequence encodes for a CAR comprising, or alternatively consisting essentially of, or yet further consisting of an antigen binding domain of an anti-LHR antibody, a CD8 α hinge domain, a CD8 α transmembrane domain, a CD28 costimulatory signaling region and/or a 4-1BB costimulatory signaling

region, and a CD3 zeta signaling domain. In specific embodiments, the isolated nucleic acid sequence comprises, or alternatively consisting essentially thereof, or yet further consisting of, sequences encoding (a) an antigen binding domain of an anti-LHR antibody followed by (b) a CD8 α hinge domain, (c) a CD8 α transmembrane domain followed by (d) a CD28 costimulatory signaling region and/or a 4-1BB costimulatory signaling region followed by (e) a CD3 zeta signaling domain.

[0220] In some embodiments, the isolated nucleic acid sequence comprises, or alternatively consists essentially thereof, or yet further consists of, a Kozak consensus sequence upstream of the sequence encoding the antigen binding domain of the anti-LHR antibody. In some embodiments, the isolated nucleic acid comprises a polynucleotide conferring antibiotic resistance.

[0221] In some embodiments, the isolated nucleic acid sequence is comprised in a vector. In certain embodiments, the vector is a plasmid. In other embodiments, the vector is a viral vector. In specific embodiments, the vector is a lentiviral vector.

[0222] The preparation of exemplary vectors and the generation of CAR expressing cells using said vectors is discussed in detail in the examples below. In summary, the expression of natural or synthetic nucleic acids encoding CARs is typically achieved by operably linking a nucleic acid encoding the CAR polypeptide or portions thereof to a promoter, and incorporating the construct into an expression vector. The vectors can be suitable for replication and integration eukaryotes. Methods for producing cells comprising vectors and/or exogenous nucleic acids are well-known in the art. See, for example, Sambrook et al. (2001, *Molecular Cloning: A Laboratory Manual*, Cold Spring Harbor Laboratory, New York).

[0223] In one aspect, the term “vector” intends a recombinant vector that retains the ability to infect and transduce non-dividing and/or slowly-dividing cells and integrate into the target cell’s genome. In several aspects, the vector is derived from or based on a wild-type virus. In further aspects, the vector is derived from or based on a wild-type lentivirus. Examples of such, include without limitation, human immunodeficiency virus (HIV), equine infectious anemia virus (EIAV), simian immunodeficiency virus (SIV) and feline immunodeficiency virus (FIV). Alternatively, it is contemplated that other retrovirus can be used as a basis for a

vector backbone such murine leukemia virus (MLV). It will be evident that a viral vector according to the disclosure need not be confined to the components of a particular virus. The viral vector may comprise components derived from two or more different viruses, and may also comprise synthetic components. Vector components can be manipulated to obtain desired characteristics, such as target cell specificity.

[0224] The recombinant vectors of this disclosure are derived from primates and non-primates. Examples of primate lentiviruses include the human immunodeficiency virus (HIV), the causative agent of human acquired immunodeficiency syndrome (AIDS), and the simian immunodeficiency virus (SIV). The non-primate lentiviral group includes the prototype "slow virus" visna/maedi virus (VMV), as well as the related caprine arthritis-encephalitis virus (CAEV), equine infectious anemia virus (EIAV) and the more recently described feline immunodeficiency virus (FIV) and bovine immunodeficiency virus (BIV). Prior art recombinant lentiviral vectors are known in the art, e.g., see US Patent Nos. 6,924,123; 7,056,699; 7,07,993; 7,419,829 and 7,442,551, incorporated herein by reference.

[0225] U.S. Patent No. 6,924,123 discloses that certain retroviral sequence facilitate integration into the target cell genome. This patent teaches that each retroviral genome comprises genes called gag, pol and env which code for virion proteins and enzymes. These genes are flanked at both ends by regions called long terminal repeats (LTRs). The LTRs are responsible for proviral integration, and transcription. They also serve as enhancer-promoter sequences. In other words, the LTRs can control the expression of the viral genes. Encapsidation of the retroviral RNAs occurs by virtue of a psi sequence located at the 5' end of the viral genome. The LTRs themselves are identical sequences that can be divided into three elements, which are called U3, R and U5. U3 is derived from the sequence unique to the 3' end of the RNA. R is derived from a sequence repeated at both ends of the RNA, and U5 is derived from the sequence unique to the 5' end of the RNA. The sizes of the three elements can vary considerably among different retroviruses. For the viral genome, the site of poly (A) addition (termination) is at the boundary between R and U5 in the right hand side LTR. U3 contains most of the transcriptional control elements of the provirus, which include the promoter and multiple enhancer sequences responsive to cellular and in some cases, viral transcriptional activator proteins.

[0226] With regard to the structural genes gag, pol and env themselves, gag encodes the internal structural protein of the virus. Gag protein is proteolytically processed into the mature proteins MA (matrix), CA (capsid) and NC (nucleocapsid). The pol gene encodes the reverse transcriptase (RT), which contains DNA polymerase, associated RNase H and integrase (IN), which mediate replication of the genome.

[0227] For the production of viral vector particles, the vector RNA genome is expressed from a DNA construct encoding it, in a host cell. The components of the particles not encoded by the vector genome are provided in trans by additional nucleic acid sequences (the "packaging system", which usually includes either or both of the gag/pol and env genes) expressed in the host cell. The set of sequences required for the production of the viral vector particles may be introduced into the host cell by transient transfection, or they may be integrated into the host cell genome, or they may be provided in a mixture of ways. The techniques involved are known to those skilled in the art.

[0228] Retroviral vectors for use in this disclosure include, but are not limited to Invitrogen's pLenti series versions 4, 6, and 6.2 "ViraPower" system. Manufactured by Lentigen Corp.; pHIV-7-GFP, lab generated and used by the City of Hope Research Institute; "Lenti-X" lentiviral vector, pLVX, manufactured by Clontech; pLKO.1-puro, manufactured by Sigma-Aldrich; pLemiR, manufactured by Open Biosystems; and pLV, lab generated and used by Charité Medical School, Institute of Virology (CBF), Berlin, Germany.

[0229] Regardless of the method used to introduce exogenous nucleic acids into a host cell or otherwise expose a cell to the inhibitor of the present disclosure, in order to confirm the presence of the recombinant DNA sequence in the host cell, a variety of assays may be performed. Such assays include, for example, "molecular biological" assays well known to those of skill in the art, such as Southern and Northern blotting, RT-PCR and PCR; "biochemical" assays, such as detecting the presence or absence of a particular peptide, e.g., by immunological means (ELISAs and Western blots) or by assays described herein to identify agents falling within the scope of the disclosure.

[0230] *Packaging vector and cell lines.* CARs can be packaged into a retroviral packaging system by using a packaging vector and cell lines. The packaging plasmid includes, but is not limited to retroviral vector, lentiviral vector, adenoviral vector, and adeno-associated viral

vector. The packaging vector contains elements and sequences that facilitate the delivery of genetic materials into cells. For example, the retroviral constructs are packaging plasmids comprising at least one retroviral helper DNA sequence derived from a replication-incompetent retroviral genome encoding in trans all virion proteins required to package a replication incompetent retroviral vector, and for producing virion proteins capable of packaging the replication-incompetent retroviral vector at high titer, without the production of replication-competent helper virus. The retroviral DNA sequence lacks the region encoding the native enhancer and/or promoter of the viral 5' LTR of the virus, and lacks both the psi function sequence responsible for packaging helper genome and the 3' LTR, but encodes a foreign polyadenylation site, for example the SV40 polyadenylation site, and a foreign enhancer and/or promoter which directs efficient transcription in a cell type where virus production is desired. The retrovirus is a leukemia virus such as a Moloney Murine Leukemia Virus (MMLV), the Human Immunodeficiency Virus (HIV), or the Gibbon Ape Leukemia virus (GALV). The foreign enhancer and promoter may be the human cytomegalovirus (HCMV) immediate early (IE) enhancer and promoter, the enhancer and promoter (U3 region) of the Moloney Murine Sarcoma Virus (MMSV), the U3 region of Rous Sarcoma Virus (RSV), the U3 region of Spleen Focus Forming Virus (SFFV), or the HCMV IE enhancer joined to the native Moloney Murine Leukemia Virus (MMLV) promoter. The retroviral packaging plasmid may consist of two retroviral helper DNA sequences encoded by plasmid based expression vectors, for example where a first helper sequence contains a cDNA encoding the gag and pol proteins of ecotropic MMLV or GALV and a second helper sequence contains a cDNA encoding the env protein. The Env gene, which determines the host range, may be derived from the genes encoding xenotropic, amphotropic, ecotropic, polytropic (mink focus forming) or 10A1 murine leukemia virus env proteins, or the Gibbon Ape Leukemia Virus (GALV env protein, the Human Immunodeficiency Virus env (gp160) protein, the Vesicular Stomatitis Virus (VSV) G protein, the Human T cell leukemia (HTLV) type I and II env gene products, chimeric envelope gene derived from combinations of one or more of the aforementioned env genes or chimeric envelope genes encoding the cytoplasmic and transmembrane of the aforementioned env gene products and a monoclonal antibody directed against a specific surface molecule on a desired target cell.

[0231] In the packaging process, the packaging plasmids and retroviral vectors expressing the LHR are transiently cotransfected into a first population of mammalian cells that are capable of producing virus, such as human embryonic kidney cells, for example 293 cells (ATCC No. CRL1573, ATCC, Rockville, Md.) to produce high titer recombinant retrovirus-containing supernatants. In another method of the invention this transiently transfected first population of cells is then cocultivated with mammalian target cells, for example human lymphocytes, to transduce the target cells with the foreign gene at high efficiencies. In yet another method of the invention the supernatants from the above described transiently transfected first population of cells are incubated with mammalian target cells, for example human lymphocytes or hematopoietic stem cells, to transduce the target cells with the foreign gene at high efficiencies.

[0232] In another aspect, the packaging plasmids are stably expressed in a first population of mammalian cells that are capable of producing virus, such as human embryonic kidney cells, for example 293 cells. Retroviral or lentiviral vectors are introduced into cells by either cotransfection with a selectable marker or infection with pseudotyped virus. In both cases, the vectors integrate. Alternatively, vectors can be introduced in an episomally maintained plasmid. High titer recombinant retrovirus-containing supernatants are produced.

[0233] *Activation and Expansion of T Cells.* Whether prior to or after genetic modification of the T cells to express a desirable CAR, the T cells can be activated and expanded generally using generally known methods such as those described in U.S. Patent Nos. 6,352,694; 6,534,055; 6,905,680; 6,692,964; 5,858,358; 6,887,466; 6,905,681 ; 7, 144,575; 7,067,318; 7, 172,869; 7,232,566; 7, 175,843; 5,883,223; 6,905,874; 6,797,514; 6,867,041. Stimulation with the B7-4 antigen ex vivo can activate and expand the selected CAR expressing T-cell subpopulation. Alternatively, the T-cells may be activated in vivo by interaction with LHR antigen.

[0234] Methods of activating relevant cells are well known in the art and can be readily adapted to the present application; an exemplary method is described in the examples below. Isolation methods for use in relation to this disclosure include, but are not limited to Life Technologies Dynabeads® system activation and expansion kits; BD Biosciences Phosflow™ activation kits, Miltenyi Biotec MACS™ activation/expansion kits, and other commercially available cell kits specific to activation moieties of the relevant cell. Particular

subpopulations of immune cells may be activated or expanded through the use of beads or other agents available in such kits. For example, α -CD3/ α -CD28 Dynabeads® may be used to activate and expand a population of isolated T-cells

[0235] As disclosed above, chimeric antigen receptors comprise an antigen recognition moiety and a cell activation moiety. Aspects of the present disclosure related to a chimeric antigen receptor (CAR) comprising an antigen binding domain specific to LHR.

[0236] In one embodiment, the CAR of the present disclosure is characterized in that it comprises, or alternatively consists essentially of, or yet further consists an antigen binding domain of an anti-luteinizing hormone receptor (“LHR”) antibody, a CD8 α hinge domain; a CD8 α transmembrane domain; a CD28 and/or a 4-1BB costimulatory signaling region; and a CD3 zeta signaling domain.

[0237] In another embodiment, the antigen binding domain of the anti-LHR antibody comprises an anti-LHR heavy chain variable region and an anti-LHR light chain variable region. As apparent to the skilled artisan, antibodies having the detailed elements are also within the scope of this disclosure.

[0238] In one aspect, the heavy chain variable region comprises, or alternatively consists essentially of, or yet further consists of an heavy chain amino acid sequence from any LHR antibody subclones of 5F4-21, 4A7-4, 138-2, and 8B7-3, and the light chain variable region comprises, or alternatively consists essentially of, or yet further consists of the light chain amino acid sequence from any LHR antibody subclones of 5F4-21, 4A7-4, 138-2, and 8B7-3, or equivalents thereof, as follows:

[0239] LHR Antibody #5F4-21 Heavy Chain Amino Acid Sequence, SEQ ID NO.: 1
EVQLQESGPD LVKPSQSLTCTVTGYSITSGYGWHWIRQFPGNKLEWMGYIHYSGSTTYP
SLKSRISISRDT SKNQFFLQLNSVTTEDTATYYCARSLRYWGQGTTLTVSS

[0240] LHR Antibody #4A7-4 Heavy Chain Amino Acid Sequence, SEQ ID NO.: 2
QVQLKESGPG LVAPSQSLTCTVSGFSLTTYGVSWVRQPPGKGLEWLGVIWGDGST
YYHSALISRLSISKDNSKSQVFLKLNSLQTDDTATYYCAEGSSLFAYWGQGTTLTVS
A

[0241] LHR Antibody #138-2 Heavy Chain Amino Acid Sequence, SEQ ID NO.: 3
 EVQLEQSGGGLVQPGGSRKLSAASGFTFSSFGMHWVRQAPEKGLEWVAYISSGSS
 TLHYADTVKGRFTISRDNPKNTLFLQMKLPSLCYGLLGSRNLSHRL

[0242] LHR Antibody #8B7-3 Heavy Chain Amino Acid Sequence, SEQ ID NO.: 4
 QVKLQQSGPELVKPGASVKISCKASGYSFTGYMHVVKQSHGNILDWIGYIYPYNG
 VSSYNQKFKGKATLTVDKSSSTAYMELRSLTSEDSAVYYCARERGLYQLRAMDYW
 GQGTSVTVSS

[0243] LHR Antibody #5F4-21 Light Chain Amino Acid Sequence, SEQ ID NO.: 5
 DIVMTQTPAIMSASPGQKVTITCSASSSVNYMHVYQQKLGSSPKLWIYDTSKLAPGV
 PARFSGSGSGTSYSLTISSMEAEDAASYFCHQWSSYPYTFGSGTKLEIK

[0244] LHR Antibody #4A7-4 Light Chain Amino Acid Sequence, SEQ ID NO.: 6
 DIVMTQSPSSLTVTAGEKVTMSCKSSQSLNSGNQKNYLTWYQQKPGQPPLLIYWAS
 TRQSGVPDRFTGSGSGTDFTLTISVQAEDXAVYYCQNDYSYPLTFGSGTKLEIK

[0245] LHR Antibody #138-2 Light Chain Amino Acid Sequence, SEQ ID NO.: 7
 DIVLTQTPSSLSASLGDITITICHASQNINVLFWYQQKPGNIPKLLIYKASNLLTGVP
 SRFSGSGSGTGFTLTISSLQPEDATYYCQQGQSFPTFGGGTKLEIK

[0246] LHR Antibody #8B7-3 Light Chain Amino Acid Sequence, SEQ ID NO.: 8
 DIVLTQTPATLSVTPGDSVSLSCRASQSISSNNLHWYQQKSHESPRLLIKNASQSISSGIPS
 KFSGSGSGTDFTLRINSVETEDFGMYFCQQSNSWPYTFGSGTKLEIK

[0247] In another aspect, the heavy chain and light chain amino acid sequences of antibody subclones of 5F4-21, 4A7-4, 138-2, and 8B7-3 are aligned with ClustalW2 (<http://www.ebi.ac.uk/Tools/msa/clustalw2/>) to determine the consensus sequences for heavy chain and light chain by using Boxshade (http://www.ch.embnet.org/software/BOX_form.html). The alignment and consensus sequence analysis results are shown in Figure 7. Accordingly the heavy chain variable region comprises, or alternatively consists essentially of, or yet further consists of a polypeptide with a consensus sequence selected from SEQ ID NOs: 9-11, and an anti-LHR light chain variable region comprises, or alternatively consists essentially of, or yet further consists of a

polypeptide with a consensus sequence selected from SEQ ID NOs.:12-15 (or an equivalent thereof) as follows:

[0248] SEQ ID NO: 9

ISISRDNK

[0249] SEQ ID NO: 10

VFLQLNSLTEDTATYYCARGS

[0250] SEQ ID NO: 11

LRYWGQGTLVTV

[0251] SEQ ID NO: 12

SPGDKVTITCHASQSINN

[0252] SEQ ID NO: 13

YLHWYQQKPGNSPKLLIY

[0253] SEQ ID NO: 14

LSGVPSRFSGSGSGTDFTLTISV

[0254] SEQ ID NO: 15

QSYPTYFGSGTKLEIK

[0255] In one aspect, the heavy chain variable region comprises or alternatively consists essentially of, or yet further consists of a CDR1 comprising the amino acid sequence of GYSITSGYG (SEQ ID NO.: 16) or an equivalent of each thereof; and/or a CDR2 comprising the amino acid sequence of IHYSGST (SEQ ID NO.: 19) or an equivalent of each thereof; and/or a CDR3 comprising the amino acid sequence of ARSLRY (SEQ ID NO.: 22) or an equivalent of each thereof; and/or the light chain variable region comprises or alternatively consists essentially of, or yet further consists of a CDR1 comprising the amino acid sequence of SSVNY (SEQ ID NO.:25) or an equivalent of each thereof; and/or a CDR2 comprising the amino acid sequence of DTS (SEQ ID NO:28) or an equivalent of each thereof; and/or a CDR3 comprising the amino acid sequence of HQWSSYPYT (SEQ ID NO:31) or an equivalent of each thereof. Additional amino acids, as disclosed herein, can be added to the carboxy terminus.

[0256] In another aspect, the heavy chain variable region comprises, or alternatively consists essentially of, or yet further consists of a CDR1 comprising the amino acid sequence of GFSLTTYG (SEQ ID NO.: 17) or an equivalent of each thereof; and/or a CDR2 comprising the amino acid sequence of IWGDGST (SEQ ID NO.: 20) or an equivalent of each thereof; and/or a CDR3 comprising the amino acid sequence of AEGSSLFAY (SEQ ID NO.: 23) or an equivalent of each thereof; and/or the light chain variable region comprises, or alternatively consists essentially of, or yet further consists of a CDR1 comprising the amino acid sequence of QSLNLSGNQKNY (SEQ ID NO.:26) or an equivalent of each thereof; and/or a CDR2 comprising the amino acid sequence of WAS (SEQ ID NO:29) or an equivalent of each thereof; and/or a CDR3 comprising the amino acid sequence of QNDYSYPLT (SEQ ID NO:32) or an equivalent of each thereof. Additional amino acids, as disclosed herein, can be added to the carboxy terminus.

[0257] In another aspect, the heavy chain variable region comprises, or alternatively consists essentially of, or yet further consists of a CDR1 comprising the amino acid sequence of GYSFTGYY (SEQ ID NO.: 18) or an equivalent of each thereof; and/or a CDR2 comprising the amino acid sequence of IYPYNGVS (SEQ ID NO.: 21) or an equivalent of each thereof; and/or a CDR3 comprising the amino acid sequence of ARERGLYQLRAMDY (SEQ ID NO.: 24) or an equivalent of each thereof; and/or the light chain variable region comprises, or alternatively consists essentially of, or yet further consists of a CDR1 comprising the amino acid sequence of QSISNN (SEQ ID NO.:27) or an equivalent of each thereof; and/or a CDR2 comprising the amino acid sequence of NAS (SEQ ID NO:30) or an equivalent of each thereof; and/or a CDR3 comprising the amino acid sequence of QQSNSWPYT (SEQ ID NO:33) or an equivalent of each thereof. Additional amino acids, as disclosed herein, can be added to the carboxy terminus.

[0258] In another embodiment, the CAR comprises, or alternatively consists essentially of, or yet further consists of a linker polypeptide located between the anti-LHR heavy chain variable region and the anti-LHR light chain variable region.

[0259] In some aspects of the disclosure, the LHR CAR further comprises, or alternatively consists essentially of, or yet further consists of a detectable marker or a purification marker.

[0260] In some embodiment, the LHR CAR, further comprises, or alternatively consists essentially of, or yet further consists of antigen binding domain derived from an antibody against MUC-16 or mesothelin.

[0261] In one embodiment, the disclosure provides an isolated nucleic acid sequence comprising, or alternatively consisting essentially of, or yet further consisting of a nucleic acid sequence, or an equivalent thereof, of one or more than one of a polynucleotide selected from LHR antibody #5F4-21 heavy chain DNA sequence, LHR antibody #5F4-21 light chain DNA sequence, LHR antibody #4A7-4 heavy chain DNA sequence, LHR antibody #4A7-4 light chain DNA sequence, LHR antibody #138-2 heavy chain DNA sequence, LHR antibody #138-2 light chain DNA sequence, LHR antibody #8B7-3 heavy chain DNA sequence, LHR Antibody #8B7-3 light chain DNA sequence as follow:

[0262] LHR Antibody #5F4-21 Heavy Chain DNA Sequence, SEQ ID NO: 34

GAAGTGCAGCTGCAGGAGTCAGGACCTGACCTGGTGAAACCTTCTCAGTCACTTTCACTC
ACCTGCACTGTCAACCGGCTACTCCATCACCAGTGGTTATGGCTGGCACTGGATCCGGCAG
TTTCCAGGAAACAACTGGAGTGGATGGGCTACATACACTACAGTGGTAGCACTACCTA
CAACCCATCTCTCAAAAGTCGAATCTCTATCTCTCGAGACACATCCAAGAATCAGTTCTT
CCTGCAGTTGAATTCTGTGACTACTGAGGACACAGCCACATATTACTGTGCAAGATCCTT
ACGCTACTGGGGCCAAGGCACCACTCTCACAGTCTCCTCA

[0263] LHR Antibody #5F4-21 Light Chain DNA Sequence, SEQ ID NO: 35

GATATTGTGATGACACAGACTCCAGCAATCATGTCTGCATCTCCAGGGCAGAAA
GTCACCATAACCTGCAGTGCCAGTTCAAGTGTAATTACATGCACTGGTACCAGC
AGAAGCTAGGATCCTCCCCCAAACCTCTGGATTTATGACACATCCAACTGGCTCC
TGGAGTCCCTGCTCGCTTCAGTGGCAGTGGGTCTGGGACCTCTTACTCTCTCACA
ATCAGCAGCATGGAGGCTGAAGATGCTGCCTCTTATTTCTGCCATCAGTGGAGTA
GTTACCCATATACGTTTCGGATCGGGGACCAAGCTGGAAATAAAA

[0264] LHR Antibody #4A7-4 Heavy Chain DNA Sequence, SEQ ID NO: 36

CAGGTGCAGCTGAAGGAGTCAGGACCTGGCCTGGTGGCGCCCTCACAGAGCCTGTC
CATCACATGCACTGTCTCAGGGTTCTCATTAACCACCTATGGTGTAAGCTGGGTTCG
CCAGCCTCCAGGAAAGGGTCTGGAGTGGCTGGGAGTAATATGGGGTGACGGGAGC
ACATATTATCATTACAGCTCTCATATCCAGACTGAGCATCAGCAAGGATAACTCCAA
GAGCCAAGTTTTCTTAAACTGAACAGTCTGCAAACTGATGACACAGCCACTTACT

ACTGTGCGGAAGGTAGTAGCCTCTTTGCTTACTGGGGCCAAGGGACTCTGGTCACT
GTCTCTGCG

[0265] LHR Antibody #4A7-4 Light Chain DNA Sequence, SEQ ID NO: 37

GACATTGTGATGACACAGTCTCCATCCTCCCTGACTGTGACAGCAGGAGAGAAGGT
CACTATGAGCTGCAAGTCCAGTCAGAGTCTGTAAACAGTGGAAATCAAAAGAACT
ACTTGACCTGGTACCAACAGAAACCAGGGCAGCCTCCTAAACTGTTGATCTACTGG
GCATCCACTAGGCAATCTGGGGTCCCTGATCGCTTCACAGGCAGTGGATCTGGAAC
AGACTTCACTCTCACCATCAGCAGTGTGCAGGCTGAAGACCNGGCAGTTTATTACT
GTCAGAATGATTATAGTTATCCTCTCACGTTCCGGATCGGGGACCAAGCTGGAAATA
AAA

[0266] LHR Antibody #138-2 Heavy Chain DNA Sequence, SEQ ID NO: 38

GAGGTGCAGCTGGAGCAGTCTGGGGGAGGCTTAGTGCAGCCTGGAGGGTCCCGG
AAACTCTCCTGTGCAGCCTCTGGATTCACTTTCAGTAGCTTTGGAATGCACTGGG
TTCGTCAGGCTCCAGAGAAGGGGCTGGAGTGGGTTCGCATACATTAGTAGTGGCA
GTAGTACCCTCCACTATGCAGACACAGTGAAGGGCCGATTCACCATCTCCAGAG
ACAATCCCAAGAACACCCTGTTCTGCAAATGAACTACCCTCACTATGCTATGG
ACTACTGGGGTCAAGGAACCTCAGTCACCGTCTCCTC

[0267] LHR Antibody #138-2 Light Chain DNA Sequence, SEQ ID NO: 39

GACATTGTGCTGACACAGACTCCATCCAGTCTGTCTGCATCCCTTGGAGACACAA
TTACCATCACTTGCCATGCCAGTCAGAACATTAATGTTTGGTTATTCTGGTACCAG
CAGAAACCAGGAAATATTCCTAAACTTTTGATCTATAAGGCTTCCAATTTGCTCA
CAGGCGTCCCATCAAGGTTTAGTGGCAGTGGATCTGGAACAGGTTTCACATTAAC
CATCAGCAGCCTGCAGCCTGAAGACATTGCCACTTACTACTGTCAACAGGGTCAA
AGTTTTCCGTGGACGTTCCGGTGGAGGCACCAAGCTGGAAATCAAA

[0268] LHR Antibody #8B7-3 Heavy Chain DNA Sequence, SEQ ID NO: 40

CAGGTTAAGCTGCAGCAGTCTGGACCTGAGCTGGTGAAGCCTGGGGCTTCAGTG
AAGATATCCTGCAAGGCTTCTGGTTACTCATTCACTGGCTACTACATGCACTGGG
TGAAGCAGAGCCATGGAAATATCCTCGATTGGATTGGATATATTTATCCTTACAA
TGGTGTTTCTAGCTACAACCAGAAATTCAAGGGCAAGGCCACATTGACTGTAGAC
AAGTCCTCTAGCACAGCCTACATGGAGCTCCGCAGCCTGACATCTGAGGACTCTG

CAGTCTATTACTGTGCAAGAGAGAGGGGATTATATCAACTACGGGCTATGGACT
ACTGGGGTCAAGGAACCTCAGTCACCGTCTCCTCA

[0269] LHR Antibody #8B7-3 Light Chain DNA Sequence, SEQ ID NO: 41

GACATTGTGCTGACACAGACTCCAGCCACCCTGTCTGTGACTCCAGGAGATAGCG
TCAGTCTTTCTGTCAGGGCCAGCCAAAGTATTAGCAACAACCTACACTGGTATCA
ACAAAAATCACATGAGTCTCCAAGGCTTCTCATCAAGAATGCTTCCCAGTCCATC
TCTGGGATCCCCTCCAAGTTCAGTGGCAGTGGATCAGGGACAGATTTCACTCTCA
GAATCAACAGTGTGGAGACTGAAGATTTTGGAATGTATTTCTGTCAACAGAGTAA
CAGCTGGCCGTATACGTTTCGGATCGGGGACCAAGCTGGAAATAAAA

[0270] In some embodiments, the isolated nucleic acid further comprises, or alternatively consists essentially of, or yet further consists of a Kozak consensus sequence located upstream of the antigen binding domain of the anti-LHR antibody.

[0271] In some aspect of the disclosure, the isolated nucleic sequence further comprises, or alternatively consists essentially of, or yet further consists of polynucleotide encoding an antibiotic resistance marker.

[0272] In another embodiment, the disclosure provides a vector comprising, or alternatively consisting essentially of, or yet further consisting of the isolated nucleic acid sequence encoding the anti-LHR CAR polypeptide as disclosed above or a complement thereof. In a further aspect, the polynucleotide can be incorporated into a vector. Non-limiting examples of such include a retroviral vector, a plasmid, a lentiviral vector, an adenoviral vector, and an adeno-associated viral vector.

[0273] In one embodiment, the disclosure is an isolated cell comprising, or alternatively consisting essentially of, or yet further consisting of an exogenously added polynucleotide encoding the anti-LHR CAR as described above alone or in combination with a vector as described above; and/or the exogenously added the anti-LHR CAR; as describe above.

[0274] In one aspect of the disclosure, the isolated cell can be a T-cell or a natural killer (NK) cell.

III. Methods of Use

[0275] Therapeutic Application. The CAR T-cells of the present invention may be used to treat tumors and cancers. The CAR-T cells of the present invention may be administered either alone or in combination with diluents, known anti-cancer therapeutics, and/or with other components such as cytokines or other cell populations that are immunostimulatory.

[0276] Method aspects of the present disclosure relate to methods for inhibiting the growth of a tumor in a subject in need thereof and/or for treating a cancer patient in need thereof. In some embodiments, the tumor is a solid tumor. In some embodiments, the tumors/cancer is thyroid, breast, ovarian or prostate tumors/cancer. In some embodiments, the tumor or cancer expresses or overexpresses LHR. In certain embodiments, these methods comprise, or alternatively consist essentially of, or yet further consist of, administering to the subject or patient an effective amount of the isolated cell. In further embodiments, this isolated cell comprises a LHR CAR. In still further embodiments, the isolated cell is a T-cell or an NK cell. In some embodiments, the isolated cell is autologous to the subject or patient being treated. In a further aspect, the tumor expresses LHR antigen and the subject has been selected for the therapy by a diagnostic, such as the one described herein.

[0277] The CAR cells as disclosed herein may be administered either alone or in combination with diluents, known anti-cancer therapeutics, and/or with other components such as cytokines or other cell populations that are immunostimulatory. They may be first line, second line, third line, fourth line, or further therapy. They can be combined with other therapies. Non-limiting examples of such include chemotherapies or biologics. Appropriate treatment regimes will be determined by the treating physician or veterinarian.

[0278] Pharmaceutical compositions comprising the LHR CAR of the present invention may be administered in a manner appropriate to the disease to be treated or prevented. The quantity and frequency of administration will be determined by such factors as the condition of the patient, and the type and severity of the patient's disease, although appropriate dosages may be determined by clinical trials.

[0279] In another aspect, the disclosure provides a method of inhibiting the growth of a solid tumor in a subject in need thereof, comprising administering to the subject an effective amount of the isolated cell of anti-LHR CAR T-cell. In one embodiment, the isolated T-cells

are autologous to the subject being treated. In another embodiment, the tumor is ovarian tumor or a prostate cancer tumor. The method of inhibiting the growth of a tumor can be applied to a subject including but not limited to human, dog, cat, horse, and other species.

[0280] In another aspect, the disclosure provides a method of treating a cancer patient in need thereof, comprising, or alternatively consisting essentially of, or yet further consisting of administering to the subject an effective amount of the isolated cell of anti-LHR T-cell. The isolated T-cells can be autologous to the subject being treated. The tumor is ovarian cancer or a prostate cancer. In one embodiment, the subject treated for cancer is a human patient.

[0281] In one embodiment, the disclosure provides a method for determining if a patient is likely to respond or is not likely to anti-LHR CAR therapy, comprising, or alternatively consisting essentially of, or yet further consisting of contacting a tumor sample isolated from the patient with an effective amount of an anti-LHR antibody and detecting the presence of any antibody bound to the tumor sample, wherein the presence of antibody bound to the tumor sample indicates that the patient is likely to respond to the anti-LHR CAR therapy and the absence of antibody bound to the tumor sample indicates that the patient is not likely to respond to the anti-CAR therapy. In another embodiment, the method further comprises administering an effective amount of the anti-LHR CAR therapy to the patient that is determined likely to respond to the anti-LHR CAR therapy. In this method, the patient can suffer from ovarian cancer or prostate cancer.

[0282] The present disclosure also provides diagnostic methods for determining the expression level of LHR. In one particular aspect, the present disclosure provides kits for performing these methods as well as instructions for carrying out the methods of the present disclosure such as collecting tissue and/or performing the screen, and/or analyzing the results.

[0283] In one embodiment, the disclosure provides a method of detecting LHR in a biological sample comprising, or alternatively consisting essentially of, or yet further consisting of contacting the sample with an anti-LHR antibody or an antigen binding fragment capable of binding a peptide comprising SEQ ID NOs: 42 and 43, and detecting a complex formed by the binding of the antibody or antigen binding fragment to LHR.

[0284] In one aspect, the sample comprises a cell sample or a tissue sample.

[0285] In one aspect, the sample is obtained from a subject that is diagnosed as having, suspected as having, or at risk of having cancer.

[0286] In another aspect, the cancer is prostate cancer or ovarian cancer. In a further aspect, the cancer cell or tumor cell expresses or overexpresses LHR.

[0287] In one aspect, the detection comprises, or alternatively consists essentially of, or yet further consists of one or more of immunohistochemistry (IHC), Western blotting, Flow cytometry or ELISA.

[0288] In one aspect, the method comprises, or alternatively consists essentially of, or yet further consists of isolating the biological sample from the subject.

[0289] In one aspect, the subject is a mammal.

[0290] In another aspect, the mammal is selected from the group of: a human, an animal, a non-human primate, a dog, cat, a sheep, a mouse, a horse, or a cow.

[0291] In one embodiment, the disclosure provides a method of detecting a pathological cell in a sample isolated from a subject, comprising, or alternatively consisting essentially of, or yet further consisting of (a) detecting the level of LHR in a biological sample from the subject by detecting a complex formed by an anti-LHR antibody or an antigen binding fragment capable of binding a peptide comprising SEQ ID NOs: 42 and 43; and (b) comparing the levels of LHR observed in step (a) with the levels of LHR observed in a control biological sample; wherein the pathological cell is detected when the level of LHR is elevated compared to that observed in the control biological sample.

[0292] In one aspect, the biological sample of the subject comprises, or alternatively consists essentially of, or yet further consists of one or more of a sample isolated from prostate and ovary.

[0293] In another aspect, the detection comprises, or alternatively consists essentially of, or yet further consists of one or more of immunohistochemistry (IHC), Western Blotting, Flow cytometry or ELISA.

[0294] In one aspect, the method comprises, or alternatively consists essentially of, or yet further consists of isolating the biological sample from the subject.

[0295] In one aspect, the subject is a mammal.

[0296] In another aspect, the mammal is selected from the group of: a human, an animal, a non-human primate, a dog, cat, a sheep, a mouse, a horse, or a cow.

I. Carriers

[0297] Additional aspects of the invention relate to compositions comprising a carrier and one or more of the products – e.g., an isolated cell comprising a HLA-G CAR, an isolated nucleic acid, a vector, an isolated cell of any anti-HLA-G antibody or CAR cell, an anti-HLA-G – described in the embodiments disclosed herein.

[0298] Briefly, pharmaceutical compositions of the present invention including but not limited to any one of the claimed compositions may comprise a target cell population as described herein, in combination with one or more pharmaceutically or physiologically acceptable carriers, diluents or excipients. Such compositions may comprise buffers such as neutral buffered saline, phosphate buffered saline and the like; carbohydrates such as glucose, mannose, sucrose or dextrans, mannitol; proteins; polypeptides or amino acids such as glycine; antioxidants; chelating agents such as EDTA or glutathione; adjuvants (e.g., aluminum hydroxide); and preservatives. Compositions of the present disclosure may be formulated for oral, intravenous, topical, enteral, and/or parenteral administration. In certain embodiments, the compositions of the present disclosure are formulated for intravenous administration.

[0299] Briefly, pharmaceutical compositions of the present invention including but not limited to any one of the claimed compositions may comprise a target cell population as described herein, in combination with one or more pharmaceutically or physiologically acceptable carriers, diluents or excipients. Such compositions may comprise buffers such as neutral buffered saline, phosphate buffered saline and the like; carbohydrates such as glucose, mannose, sucrose or dextrans, mannitol; proteins; polypeptides or amino acids such as glycine; antioxidants; chelating agents such as EDTA or glutathione; adjuvants (e.g., aluminum hydroxide); and preservatives. Compositions of the present invention are preferably formulated for intravenous administration.

[0300] Pharmaceutical compositions of the present invention may be administered in a manner appropriate to the disease to be treated or prevented. The quantity and frequency of administration will be determined by such factors as the condition of the patient, and the type

and severity of the patient's disease, although appropriate dosages may be determined by clinical trials.

[0301] The following examples are provided to illustrate, and not limit the disclosure.

EXAMPLES

EXAMPLE 1 - Generation of Mouse Anti-LHR Monoclonal Antibodies

[0302] Antibodies against the lysine rich extracellular hormone binding domain of LHR were generated by repeated immunization of 4 week-old-BALB/c and NIH Swiss mice with genetically engineered LHR-Fc. As shown below in **FIG. 3**, the leader sequence and first part of the human LHR G-protein was used to generate the LHR-Fc used in the immunization and screening methods to generate and identify high binding antibodies. Since flow cytometry has previously been shown to be the best predictor of functional antibodies for CAR generation, this method was used to identify potential candidate antibodies from over 7 fusions performed in the laboratory. A typical flow cytometry screen of hybridomas positive by initial ELISA screen using LHR-Fc coated plates is shown below in **FIG. 4** using the ES-2 ovarian carcinoma cell line. As seen in this figure with hybridoma 8B7, only rare LHR hybridomas were shown to produce high MFI by flow cytometry. These few candidate hybridomas were then subcloned by dilution in 96 well plates and expanded for freezing in vials. After further screening by flow cytometry, specific subclones were selected for large scale production using 2L vessels (GRrex, 100L, Wolfson). Filtered supernatants were then subjected to antibody purification using tandon protein A or G and ion exchange chromatography methods performed routinely in the laboratory. Once purified, five antibody subclones designated 8B7-3, 5F4-21, 5B1-1, 2H11-37, and 138-2 were sequenced to facilitate the engineering of single chain genes used for the construction of LHR CARs described below. For comparison, the 5 selected hybridoma subclones were tested on the ES-2 human ovarian carcinoma cell line by flow cytometry to demonstrated their relative mean fluorescence intensity (MFI) (**FIG. 5**).

EXAMPLE 2 – Anti-LHR Monoclonal Antibodies Detecting the Expression of LHR in Ovarian Cancer

[0303] The overall hypothesis is that ovarian cancer can be treated effectively and safely with LHR chimeric antigen receptor modified T-cells. As a target, LHR has significant

advantages over other targets due to its common expression on ovarian cancers and its lack of expression on normal human tissues. LHR CAR T-cells are produced *in vitro* and *in vivo* to identify a potential clinical candidate for subsequent clinical trials or use with dual targeting CAR modified T-cells.

Construction and synthesis single chain LHR antibody genes

[0304] The DNA sequences for the 5 high binding anti-LHR antibodies (8B7-3, 5F4-21, 5B1-1, 2H11-37, and 138-2) were sequenced by MCLAB (South San Francisco, CA). All five antibodies are tested to determine which one produces the most effective CAR in assays described below. As shown below in **FIG. 6**, third generation CAR vectors were constructed consisting of the following tandem genes: a kozak consensus sequence; the CD8 signal peptide; the anti-LHR heavy chain variable region; a (Glycine₄Serine)₃ flexible polypeptide linker; the respective anti-LHR light chain variable region; CD8 hinge and transmembrane domains; and the CD28, 4-1BB, and CD3 ζ intracellular co-stimulatory signaling domains. Hinge, transmembrane, and signaling domain DNA sequences were known in the art (see US Patent Application No. 20130287748 A1). Anti-LHR CAR genes can be synthesized within a pUC57 vector backbone containing a beta-lactamase ("bla") gene, which confers ampicillin resistance to the vector host. The pUC57 vector sequence is disclosed herein by referring to GeneBank accession No. Y14837 with the sequence of the beta-lactamase gene disclosed in the listed GeneBank accession No. The sequence associated with the listed GeneBank Accession number is herein incorporated by reference.

Subcloning of CAR genes into lentiviral plasmids

[0305] NovaBlue Singles™ chemically-competent *E. coli* cells were transformed with anti-LHR plasmid cDNA. Following growth of the transformed *E. coli* cells, the CAR plasmids were purified and digested with the appropriate restriction enzymes inserted into an HIV-1-based lentiviral vector containing HIV-1 long terminal repeats (LTRs), packaging signal (Ψ), EF1 α promoter, internal ribosome entry site (IRES), and woodchuck hepatitis virus post-transcriptional regulatory element (WPRE) via overnight T₄ DNA ligase reaction (New England Biosciences; Ipswich, MA). NovaBlue Singles™ chemically-competent *E. coli* cells are then transformed with the resulting anti-LHR containing lentiviral plasmid.

Production of lentiviral particles

[0306] Prior to transfection, HEK293T cells were seeded at 4.0×10^6 cells/100 mm tissue-culture-treated plate in 10 mL complete-Tet-DMEM and incubated overnight at 37°C in a humidified 5% CO₂ incubator. Once 80-90% confluent, HEK293T cells were co-transfected with CAR-gene lentiviral plasmids and lentiviral packaging plasmids containing genes necessary to form lentiviral envelope and capsid components to facilitate the formation of plasmid-containing nanoparticles that bind HEK293T cells. After incubating transfected-HEK293T cell cultures for 4 hours at 37°C, the transfection medium was replaced with 10 mL fresh complete Tet DMEM. HEK293T cells are then incubated for an additional 48 hours, after which cell supernatants are harvested and tested for lentiviral particles via sandwich ELISA against p24, the main lentiviral capsid protein. Lentivirus-containing supernatants were aliquoted and stored at -80°C until use for transduction of target CD4⁺ and CD8⁺ T cells.

Purification, activation, and enrichment of human CD4⁺ and CD8⁺ peripheral blood T-cells

[0307] Peripheral blood mononuclear cells (PBMCs) enriched by density gradient centrifugation with Ficoll-Paque Plus (GE Healthcare; Little Chalfont, Buckinghamshire, UK) were recovered and washed by centrifugation with PBS containing 0.5% bovine serum albumin (BSA) and 2 mM EDTA. MACS CD4⁺ and CD8⁺ MicroBeads (Milenyi Biotec; San Diego, CA) kits can be used to isolate these human T-cell subsets using magnetically activated LS columns to positive select for CD4⁺ and CD8⁺ T-cells. Magnetically-bound T-cells were then removed from the magnetic MACS separator, flushed from the LS column, and washed in fresh complete medium. The purity of CD4⁺ and CD8⁺ T-cell populations were assessed by flow cytometry using Life Technologies Acoustic Attune® Cytometer, and were enriched by Fluorescence-Activated Cell Sorting performed at USC's flow cytometry core facilities if needed. CD4⁺ and CD8⁺ T-cells were maintained at a density of 1.0×10^6 cells/mL in complete medium supplemented with 100 IU/mL IL-2 in a suitable cell culture vessel, to which α -CD3/ α -CD28 Human T-cell Dynabeads (Life Technologies; Carlsbad, CA) were added to activate cultured T cells. T-cells were incubated at 37°C in a 5% CO₂ incubator for 2 days prior to transduction with CAR-lentiviral particles.

Lentiviral transduction of CD4⁺ CD8⁺ T-cells

[0308] Activated T-cells are collected and dead cells were removed by Ficoll-Hypaque density gradient centrifugation or the use of MACS Dead Cell Removal Kit (Miltenyi Biotec; San Diego, CA). In a 6-well plate, activated T-cells were plated at a concentration of 1.0×10^6 cells/mL complete medium. To various wells, LHR CAR-containing lentiviral particles were added to cell suspensions at varying multiplicity of infections (MOIs), such as 1, 5, 10, and 50. Polybrene, a cationic polymer that aids transduction by facilitating interaction between lentiviral particles and the target cell surface, was added at a final concentration of 4 μ g/mL. Plates are centrifuged at $800 \times g$ for 1 hour at 32°C. Following centrifugation, lentivirus-containing medium was aspirated and cell pellets are re-suspended in fresh complete medium with 100 IU/mL IL-2. Cells were placed in a 5% CO₂ humidified incubator at 37°C overnight. Three days post-transduction, cells were pelleted and re-suspended in fresh complete medium with IL-2 and 400 μ g/mL Geneticin (G418 sulfate) (Life Technologies; Carlsbad, CA). LHR CAR modified T-cells are assessed by flow cytometry and southern blot analysis to demonstrate successful transduction procedures. Prior to *in vitro* and *in vivo* assays, LHR CAR T-cells were enriched by FACS and mixed 1:1 for the *in vivo* studies.

***In vitro* assessment of CAR efficacy by calcein-release cytotoxicity assays**

[0309] LHR antigen positive and negative target cells were collected, washed, and re-suspended in complete medium at a concentration of 1.0×10^6 cells/mL. Calcein-acetoxymethyl (AM) was added to target cell samples at 15 μ M, which was then incubated at 37°C in a 5% CO₂ humidified incubator for 30 minutes. Dyed positive and negative target cells were washed twice and re-suspended in complete medium by centrifugation and added to a 96-well plate at 1.0×10^4 cells/well. LHR CAR T-cells was added to the plate in complete medium at effector-to-target cell ratios of 50:1, 5:1, and 1:1. Dyed-target cells suspended in complete medium and complete medium with 2% triton X-100 serves as spontaneous and maximal release controls, respectively. The plates were centrifuged at 365 $\times g$ and 20°C for 2 minutes before being placed back in the incubator for 3 hours. The plates were then centrifuged for 10 minutes and cell supernatants were aliquoted to respective wells on a black polystyrene 96-well plate and assessed for fluorescence on a Bio-Tek® Synergy™ HT microplate reader at excitation and emissions of 485/20 nm and 528/20 nm, respectively.

Quantification of human cytokines by Luminex Bioassay.

[0310] Supernatants of LHR CAR modified T-cells and LHR positive and negative tumor cell lines were measured for cytokine secretion as a measure of CAR T-cell activation using standard procedures known in the art. Data were compared to medium alone and to cultures using unactivated human T-cells to identify background activity. The concentration of IL-2, IFN- γ , IL-12, and other pertinent cytokines are measured over time during the incubation process.

***In vivo* assessment of CAR T-cell efficacy in two xenograft ovarian cancer models**

[0311] LHR CAR T-cells are further evaluated *in vivo* using two different human ovarian cell xenograft tumor models. In the first model, solid human ovarian tumors are established subcutaneously in nude mice by injection of 5×10^6 LHR positive ovarian cancer cell lines or LHR negative solid tumor cell lines. When the tumors reach 0.5 cm in diameter, groups of mice ($n=5$) are treated intravenously with 1 or 3×10^7 human T-cells as negative controls or LHR CARs constructed from the most active LHR antibodies based upon the *in vitro* study results. Tumor volumes are then be measured by caliper 3X/week and volume growth curves are generated to demonstrate the effectiveness of experimental treatments over controls. In the second tumor model which is modified from Chekmasova et al. (Chekmasova, A.A. et al. (2010) Clin. Cancer Res. 16:3594–606), groups ($n=5$) of NOD/SCID/ γ -chain $-/-$ 6-8 week old female mice (Jackson Laboratories, Inc.) are injected intraperitoneally with 3×10^6 GFP transfected tumor cells from LHR positive or negative (control) human cell lines. Unlike Chekmasova et al. (Chekmasova, A.A. et al. (2010) Clin. Cancer Res. 16:3594–606) who treated mice 7 days after implantation, however, CAR T-cell therapy is not be initiated until the establishment of ascites at 3 weeks after implantation. At this time, 1 or 3×10^7 LHR CAR T-cell preparations are injected intraperitoneally and tumor volume is then monitored by fluorescent imaging weekly thereafter. Mice showing tumor progression are sacrificed at the appropriate time to alleviate morbidity. Kaplan Meier plots of mouse survival are generated from the data in order to compare the survival of control and experimental treatment groups. At sacrifice, blood and ascites are analyzed for the presence of CAR T-cells using human specific antibodies and flow cytometry. In addition, cytokine secretion is quantified by Luminex bead assay (Life Technologies, Inc.) for type 1 and 2 cytokines as a measure of CAR T-cell activation.

Studies with dual expressing CAR modified T-cells

[0312] In order to increase the specificity of LHR CAR modified T-cells, dual LHR CAR T-cells with either MUC-CD or mesothelin single chains are prepared. The principal of dual targeting CAR T-cells has successfully been tested in breast cancer using ERB/2 and MUC1 (Wilkie, S. et al. (2012) J. Clin. Immunol. 32:1059–1070), mesothelin and α -folate receptor (Lanitis, E. et al. (2013) Cancer Immunol. Res. 1:45-53), and PSMA and PSCA for the treatment of prostate cancer (Kloss, C.C. et al. (2013) Nat. Biotechnol. 31:71–75). MUC16, a mucin family member is over expressed on most ovarian cancers and is an established surrogate serum marker (CA125) for the progression and detection of ovarian cancers. MUC16 is composed of CA125, a large domain that gets cleaved, and a retained domain (MUC-CD) which contains an extracellular fragment, a transmembrane domain and cytoplasmic tail (Rao, T.D. et al. (2010) Appl. Immunohistochem. Mol. Morphology 18:462-472). MUC16 is also expressed at low levels in the uterus, endometrium, fallopian, tubes, ovaries and serosa of the abdominal and thoracic cavities. CAR modified MUC-CD targeted T cells exhibited efficient MUC-CD specific cytolytic activity against human ovarian cancer cell lines *in vitro* as well as successful eradication of established peritoneal ovarian tumors in SCID-Beige mice (Chekmasova, A.A. et al. (2010) Clin. Cancer Res. 16:3594–606). Hence, MUC-CD is a viable target for CAR therapy and an excellent choice for dual targeting CAR modified T-cells to reduce the potential on-target off-tumor effects. Both MUC-CD and mesothelin CAR modified T-cells have been shown to be effective, and in combination with LHR, may provide a safer alternative if required for optimal clinical use.

Data and Statistical Analysis Plan

[0313] For the *in vitro* calcein-release assays, the percent of target cells lysed are compared using a one-way ANOVA, followed by an appropriate multiple comparisons test if significance ($p < 0.05$) is found in the one-way ANOVA. In order to compare survival between CAR T-cells used in experimental and control groups in the ascites xenograft model, Kaplan Meier plots are constructed and a log rank test used to test for significance ($p < 0.05$). For the subcutaneous tumor model, an ANOVA is used to compare tumor volume curves, followed by an appropriate multiple comparison test if significance ($p < 0.05$) is found in the ANOVA.

Table 1. Expression of Three Potential Cell Surface Targets (LHR, mesothelin, MUC16) on Nine Human Ovarian Cell Lines Using Flow Cytometry.

<u>Ovarian Cell Line</u>	<u>LHR</u>	<u>Mesothelin</u>	<u>MUC16</u>
EFO-27	+	-	-
EFO-21	+	+	+
ES-2	+	-	-
HEY	+	+	-
SKOV3	+	+	-
TOV21G	+	+	-
NIHOVCAR3	+	-	+
CAOV3	+	-	+
SW626	+	-	-

Table 2. Immunohistochemical expression of LHR, MUC16, and Mesothelin on Panel of Human Ovarian Tumors and Tissue Microarrays.

<u>Position</u>	<u>Pathology Diagnosis</u>	<u>Grade</u>	<u>Stage</u>	<u>Type</u>	<u>LHR</u>	<u>MUC16</u>	<u>Mesothelin</u>
A1	Serous papillary adenocarcinoma	1	Ic	Malignant	+	+	+
A2	Serous papillary adenocarcinoma	2	I	Malignant	+	+	+
A3	Serous papillary adenocarcinoma	2	Ib	Malignant	+	-	-
A4	Mucinous adenocarcinoma	1	Ia	Malignant	+	-	-
A5	Serous papillary adenocarcinoma with necrosis	1	Ic	Malignant	+	+	+
A6	Serous papillary adenocarcinoma	2	I	Malignant	+	+	+

A7	Serous papillary adenocarcinoma	2	Ib	Malignant	+	-	-
A8	Mucinous adenocarcinoma	1	Ia	Malignant	+	-	-
B1	Mucinous adenocarcinoma	1-2	Ib	Malignant	+	-	-
B2	Clear cell carcinoma	-	I	Malignant	+	+	-
B3	Clear cell carcinoma	-	Ia	Malignant	+	-	-
B4	Endometrioid adenocarcinoma	1-2	Ib	Malignant	+	-	-
B5	Mucinous adenocarcinoma	1-2	Ib	Malignant	+	-	-
B6	Clear cell carcinoma	-	I	Malignant	+	+	-
B7	Clear cell carcinoma	-	Ia	Malignant	+	-	-
B8	Endometrioid adenocarcinoma with necrosis	1-2	Ib	Malignant	+	-	-
C1	Endometrioid adenocarcinoma	2	IIIc	Malignant	+	+	+
C2	Granular cell tumor	-	I	Malignant	-	-	-
C3	Ovary tissue	-	-	Normal	-	-	-
C4	Ovary tissue	-	-	Normal	+	-	-
C5	Endometrioid adenocarcinoma	2	IIIc	Malignant	+	+	+
C6	Granular cell tumor	-	I	Malignant	-	-	-
C8	Ovary tissue	-	-	Normal	-	-	-
Adrenal gland	Pheochromocytoma (tissue marker)	-	-	Malignant	-	-	-

Table 3. Normal tissue reactivity of LHR, Mesothelin, and MUC-16 by Immunohistochemistry

<u>Position</u>	<u>Organ</u>	<u>Pathology</u> <u>Diagnosis</u>	<u>Type</u>	<u>LHR</u>	<u>MUC16</u>	<u>Mesothelin</u>
A1	Cerebellum	Normal	Normal	-	-	-
A2	Small intestine	Normal	Normal	-	-	-
A3	Lung	Normal	Normal	-	-	-
A4	Pituitary Gland	Normal	Normal	-	-	-
A5	Spleen	Normal	Normal	-	-	-
A6	Umbilical cord	Normal	Normal	-	-	-
B1	Cerebral cortex	Normal	Normal	-	-	-
B2	Stomach	Normal	Normal	-	-	-
B3	Liver	Cirrhosis	Normal	-	-	-
B4	Parathyroid	Adenoma	Normal	-	-	-
B5	Spinal cord	Normal	Normal	-	-	-
B6	Thyroid	Normal	Normal	-	-	-
B7	Tonsil	Reactive	Inflammation	-	-	-
C1	Bone marrow	Normal	Normal	-	-	-
C2	Fallopian tube	Normal	Normal	-	-	-
C3	Kidney	Normal	Normal	+? tubules	+? tubules?	+? tubules
C4	Pancreas	Normal	Normal	-	-	-
C5	Skin	Normal	Normal	-	-	-
C6	Thymus	Normal	Normal	-	-	-
C7	Uterus	Normal endometrium	Normal	-	+	-

D1	Bladder	Normal epithelial	Normal	-	-	-
D2	Breast	Normal	Normal	-	-	-
D3	Heart	Normal	Normal	-	-	-
D4	Ovary	Normal	Normal	-	-	-
D5	Prostate	Normal	Normal	-	-	-
D6	Testis	Normal	Normal	-	-	-
D7	Uterus	Normal cervix	Normal	+	+	-
E1	Adrenal Gland	Normal	Normal	-	-	-
E2	Breast	Normal	Normal	-	-	-
E3	Colon	Normal	Normal	-	-	-
E4	Lymph node	Reactive	Inflammation	-	-	-
E5	Placenta	Normal	Normal	+	-	-
E6	Stratified muscle	Normal	Normal	-	-	-
E7	Urethra	Normal	Normal	+/-	-	-

Table 4

Antibody	Heavy chain variable region		
	CDR1	CDR2	CDR3
5F4	GYSITSGYG (SEQ ID NO:16)	IHYSGST (SEQ ID NO:19)	ARSLRY (SEQ ID NO:22)
4A7	GFSLTTYG (SEQ ID NO:17)	IWGDGST (SEQ ID NO:20)	AEGSSLFAY (SEQ ID NO:23)
8B7	GYSFTGYG (SEQ ID NO:18)	IYPYNGVS (SEQ ID NO:21)	ARERGLYQLRAMDY (SEQ ID NO:24)

Antibody	Light chain variable region		
	CDR1	CDR2	CDR3
5F4	SSVNY	DTS	HQWSSYPYT

	(SEQ ID NO:25)	(SEQ ID NO:28)	(SEQ ID NO:31)
4A7	QSLNNSGNQKNY (SEQ ID NO:26)	WAS (SEQ ID NO:29)	QNDYSYPLT (SEQ ID NO:32)
8B7	QSIENN (SEQ ID NO:27)	NAS (SEQ ID NO:30)	QQSNSWPYT (SEQ ID NO:33)

Table 5 – LHR Staining in Normal Tissues

Site	total cases	staining (positive/total)
Testis	3	3/3
Ovary	3	3/3
Appendix	3	0/3
Aorta	3	0/3
Bladder	3	0/3
Brain	1	0/1
Esophagus	3	0/3
Gallbladder	3	0/3
Heart	3	0/3
Kidney	3	0/3
Large intestine	3	0/3
Liver	3	0/3
Lung	3	0/3
Rectum	3	0/3
Small intestine	3	0/3
Spleen	3	0/3

Thyroid	3	3/3
Urethra	3	0/3
Vena cava	3	0/3

EXAMPLE 3 – Anti-LHR CAR T-cells

Construction of the CAR lentiviral constructs

[0314] The CAR consists of an extracellular antigen binding moiety or scFV which binds LHR. The scFV is connected via a CD8 hinge region to the cytoplasmic signaling domain, comprised of the CD8 transmembrane region, and the signaling domains from CD28, 4-1BB and CD3z. The entire CAR sequence including the signaling domains, were synthetically synthesized by Genewiz Gene Synthesis Services (Piscataway, NJ) (**FIG. 10**). The plasmids are purified and digested with the appropriate restriction enzymes to be inserted into an HIV-1-based, bicistronic lentiviral vector (pLVX-IRES-ZsGreen, Clontech, Signal Hill, CA) containing HIV-1 5' and 3' long terminal repeats (LTRs), packaging signal (Ψ), EF1 α promoter, internal ribosome entry site (IRES), woodchuck hepatitis virus post-transcriptional regulatory element (WPRE), and simian virus 40 origin (SV40) via overnight T₄ DNA ligase reaction (New England Biosciences; Ipswich, MA). NovaBlue Singles™ chemically-competent *E. coli* cells are then transformed with the resulting LHR-CAR-containing lentiviral plasmid.

Production of lentiviral particles

[0315] Prior to transfection, HEK 293T cells are seeded at 4.0×10^6 cells/150 cm² tissue-culture-treated flask in 20 mL DMEM supplemented with 10% dialyzed FCS and incubated overnight at 37°C in a humidified 5% CO₂ incubator. Once 80-90% confluent, HEK 293T cells are incubated in 20 ml DMEM supplemented with 1-% dialyzed FCS without penicillin/streptomycin for two hours in a 37°C humidified 5% CO₂ incubator. HEK293T cells are co-transfected with the specific pLVX-CAR plasmid and lentiviral packaging plasmids containing genes necessary to form the lentiviral envelope & capsid components. A proprietary reaction buffer and polymer to facilitate the formation of plasmid-containing nanoparticles that bind HEK 293T cells are also added. After incubating the transfected-

HEK 293T cell cultures for 24 hours at 37°C, the transfection medium is replaced with 20 mL fresh complete DMEM. Lentivirus supernatants are collected every 24 hours for three days and the supernatants will be spun down at 1,250 rpm for 5 minutes at 4°C, followed by filter sterilization and centrifugation in an ultracentrifuge at 20,000 g for 2 hrs at 4°C. The concentrated lentivirus is re-suspended in PBS containing 7% trehalose and 1% BSA for long term storage. The lentivirus is aliquoted and stored at -80°C until use for transduction of target CD4⁺ and CD8⁺ T cells. The cell supernatants harvested after 24 hours are tested for lentiviral particles via sandwich ELISA against p24, the main lentiviral capsid protein. Transfection efficiency as determined by the expression of the protein marker ZsGreen, was estimated between 20%-50%, by visualization under a fluorescent microscope.

Purification, activation, and enrichment of human CD4⁺ and CD8⁺ peripheral blood T-cells

[0316] Peripheral blood mononuclear cells (PBMCs) enriched by density gradient centrifugation with Ficoll-Paque Plus (GE Healthcare; Little Chalfont, Buckinghamshire, UK) are recovered and washed by centrifugation with PBS containing 0.5% bovine serum albumin (BSA) and 2 mM EDTA. T-cell enrichment kits (Stem Cell Technologies) are used to magnetically isolate these human T-cell subsets using negative selection for CD4⁺ and CD8⁺ T-cells. The purity of CD4⁺ and CD8⁺ T-cell populations are assessed by flow cytometry using Life Technologies Acoustic Attune® Cytometer, and are enriched by Fluorescence-Activated Cell Sorting. CD4⁺ and CD8⁺ T-cells mixed 1:1 are maintained at a density of 1.0×10^6 cells/mL in complete 50% Click's medium/50% RPMI-1640 medium supplemented with 100 IU/mL IL-2 in a suitable cell culture vessel, to which α -CD3/ α -CD28 Human T-cell activator beads (Stem Cell Technologies) are added to activate cultured T cells. T-cells are incubated at 37°C in a 5% CO₂ incubator for 2 days prior to transduction with CAR lentiviral particles.

Lentiviral transduction of CD4⁺ CD8⁺ T-cells

[0317] Activated T-cells are collected and dead cells are removed by Ficoll-Hypaque density gradient centrifugation or the use of MACS Dead Cell Removal Kit (Miltenyi Biotec; San Diego, CA). In a 6-well plate, activated T-cells are plated at a concentration of 1.0×10^6 cells/mL in complete medium. Cells are transduced with the lentiviral particles

supplemented with Lentiblast, a transfection aid (Oz Biosciences, San Diego, CA) to the cells. Transduced cells are incubated for 24 hours at 37°C in a humidified 5% CO₂ incubator. The cells are then pelleted by centrifugation and the media changed, followed by addition of the T-cell activator beads (Stem Cell Technologies, San Diego, CA).

RT-PCR for mRNA expression

[0318] mRNA from transduced T-cells are isolated using the Nucleospin RNA kit (Clontech, Signal Hill, CA). RT-PCR is run using the OneTaq One Step RNA kit (New England Biolabs, Boston, MA), using the following primers, 5' CGCCTGTGATATCTACATCTGGGC 3' (SEQ ID NO: 73) and 5' ATCGGCAGCTACAGCCATCT 3' (SEQ ID NO: 74). Samples are run on a 1% agarose gel.

Cell Cytotoxicity Assays

[0319] Cytotoxicity of the CAR T-cells are determined using the lactate dehydrogenase (LDH) cytotoxicity kit (Thermo Scientific, Carlsbad, CA). Activated T-cells are collected and 1×10^6 cells are transduced with the appropriate CAR lentiviral construct as described above. Cells are activated using the T-cell activator beads (Stem Cell Technologies, San Diego, CA) for two days prior to cytotoxicity assays. The optimal number of target cells is determined as per the manufacturer's protocol. For the assays, the appropriate target cells are plated in triplicate in a 96 well plate for 24 hours at 37°C in a 5% CO₂ incubator, followed by the addition of activated CAR T-cells in ratios of 20:1, 10:1, 5:1 and 1:1, and incubated for 24 hours at 37°C in a 5% CO₂ incubator. Cells are then lysed at 37°C for 45 mins and centrifuged at 1,250 rpm for 5 mins. The supernatant is transferred to a fresh 96 well plate, followed by the addition of the reaction mixture for 30 minutes. The reaction is stopped using the stop solution and the plate read at 450nm with an absorbance correction at 650 nm.

***In vivo* tumor regression assay**

[0320] Foxn1 null mice are injected with SKOV3, an ovarian tumor cell line which expresses LHR. Two $\times 10^6$ cells in 200ul of phosphate buffered saline are injected into the left flank of the mice using a 0.2 mL inoculum. Naive T-cells are activated for 2 days using the α CD3/CD28 activator complex (Stem Cell Technologies, San Diego, CA). The activated T-cells are then transduced with the pLVX-LHR-CAR lentiviral particles as described above, and activated for 2 days. 2.5×10^6 of the activated T-cells expressing the LHR CAR are

injected intravenously into the mice on day 7 after tumor inoculation. Tumor sizes are assessed twice a week using Vernier calipers and the volume calculated.

Cytotoxicity for LHR CAR T-cells

[0321] The cytolytic activity of the LHR CAR-T-cells was examined using the SKOV3 ovarian cancer cell line as target cells. SKOV3 was shown to express LHR by FACS analysis. CAR T-cells were added in ratios of 20:1, 10:1, 5:1 and 1:1 of effector cells to target cells. After 24 hours of incubation, the LHR CAR T-cells effectively lysed SKOV3 at a ratio of 10:1, showing a 30% lysis rate (**FIG. 11**). In comparison, uninduced T-cells did not show any cytotoxic activity at any of the ratios of effector cells to target cells used.

RNA expression for LHR CAR

[0322] RT-PCR using mRNA isolated from T-cells transduced with the LHR CAR show mRNA expression of the chimeric CAR (**FIG. 12**). The RT-PCR was performed with primers that span the chimeric CAR between the CD8 hinge and the 4-1BB signaling domain, and is therefore highly specific to the expression of the CAR.

Equivalents

[0323] Unless otherwise defined, all technical and scientific terms used herein have the same meaning as commonly understood by one of ordinary skill in the art to which this technology belongs.

[0324] The present technology illustratively described herein may suitably be practiced in the absence of any element or elements, limitation or limitations, not specifically disclosed herein. Thus, for example, the terms “comprising,” “including,” “containing,” *etc.* shall be read expansively and without limitation. Additionally, the terms and expressions employed herein have been used as terms of description and not of limitation, and there is no intention in the use of such terms and expressions of excluding any equivalents of the features shown and described or portions thereof, but it is recognized that various modifications are possible within the scope of the present technology claimed.

[0325] Thus, it should be understood that the materials, methods, and examples provided here are representative of preferred aspects, are exemplary, and are not intended as limitations on the scope of the present technology.

[0326] The present technology has been described broadly and generically herein. Each of the narrower species and sub-generic groupings falling within the generic disclosure also form part of the present technology. This includes the generic description of the present technology with a proviso or negative limitation removing any subject matter from the genus, regardless of whether or not the excised material is specifically recited herein.

[0327] In addition, where features or aspects of the present technology are described in terms of Markush groups, those skilled in the art will recognize that the present technology is also thereby described in terms of any individual member or subgroup of members of the Markush group.

[0328] All publications, patent applications, patents, and other references mentioned herein are expressly incorporated by reference in their entirety, to the same extent as if each were incorporated by reference individually. In case of conflict, the present specification, including definitions, will control.

[0329] Other aspects are set forth within the following claims.

WHAT IS CLAIMED IS:

1. An isolated antibody comprising a heavy chain (HC) immunoglobulin variable domain sequence and a light chain (LC) immunoglobulin variable domain sequence, wherein the antibody binds to an epitope of a luteinizing hormone receptor (LHR).
2. The antibody of claim 1, wherein the HC comprises one or more of:
 - (a) a CDR1 comprising the amino acid sequence of GYSITSGYG (SEQ ID NO.: 16) or an equivalent of each thereof; and/or
 - (b) a CDR2 comprising the amino acid sequence of IHYSGST (SEQ ID NO.: 19) or an equivalent of each thereof; and/or
 - (c) a CDR3 comprising the amino acid sequence of ARSLRY (SEQ ID NO.: 22) or an equivalent of each thereof; and/orthe LC comprises one or more of:
 - (a) a CDR1 comprising the amino acid sequence of SSVNY (SEQ ID NO.:25) or an equivalent of each thereof; and/or
 - (b) a CDR2 comprising the amino acid sequence of DTS (SEQ ID NO:28) or an equivalent of each thereof; and/or
 - (c) a CDR3 comprising the amino acid sequence of HQWSSYPYT (SEQ ID NO:31) or an equivalent of each thereof.
3. The antibody of claim 1, wherein the HC comprises one or more of:
 - (a) a CDR1 comprising the amino acid sequence of GFSLTTYG (SEQ ID NO.: 17) or an equivalent of each thereof; and/or
 - (b) a CDR2 comprising the amino acid sequence of IWGDGST (SEQ ID NO.: 20) or an equivalent of each thereof; and/or
 - (c) a CDR3 comprising the amino acid sequence of AEGSSLFAY (SEQ ID NO.: 23) or an equivalent of each thereof; and/orthe LC comprises one or more of:

- (a) a CDR1 comprising the amino acid sequence of QSLNLSGNQKNY (SEQ ID NO.:26) or an equivalent of each thereof; and/or
 - (b) a CDR2 comprising the amino acid sequence of WAS (SEQ ID NO.:29) or an equivalent of each thereof; and/or
 - (c) a CDR3 comprising the amino acid sequence of QNDYSYPLT (SEQ ID NO.:32) or an equivalent of each thereof.
4. The antibody of claim 1, wherein the HC comprises one or more of:
- (a) a CDR1 comprising the amino acid sequence of GYSFTGYY (SEQ ID NO.: 18) or an equivalent of each thereof; and/or
 - (b) a CDR2 comprising the amino acid sequence of IYPYNGVS (SEQ ID NO.: 21) or an equivalent of each thereof; and/or
 - (c) a CDR3 comprising the amino acid sequence of ARERGLYQLRAMDY (SEQ ID NO.: 24) or an equivalent of each thereof; and/or
- the LC comprises one or more of:
- (a) a CDR1 comprising the amino acid sequence of QSISNN (SEQ ID NO.:27) or an equivalent of each thereof; and/or
 - (b) a CDR2 comprising the amino acid sequence of NAS (SEQ ID NO.:30) or an equivalent of each thereof; and/or
 - (c) a CDR3 comprising the amino acid sequence of QQSNSWPYT (SEQ ID NO.:33) or an equivalent of each thereof.
5. The antibody of claim 1, wherein the HC variable region comprises a polypeptide selected from SEQ ID NOs.:1-4 or an equivalent of each thereof.
6. The antibody of claim 1, wherein the LC variable region comprises a polypeptide selected from SEQ ID NOs.:5-8 or an equivalent of each thereof.
7. The antibody of claim 1, wherein the HC variable region comprises a polypeptide with a consensus sequence selected from SEQ ID NOs.:9-11 or an equivalent of each thereof.

8. The antibody of claim 1, wherein the LC variable region comprises a polypeptide with a consensus sequence selected from SEQ ID NOs: 12-15 or an equivalent of each thereof.
9. The antibody of any of claims 1-8, wherein the antibody is selected from the group consisting of a monoclonal antibody, a chimeric antibody or a humanized antibody.
10. The antibody of any of claims 1-9, wherein the antibody comprises an antigen binding fragment selected from the group consisting of Fab, F(ab')₂, Fab', scF_v, and F_v.
11. The antibody of any of claims 1-10, wherein the antibody is generated against a LHR fragment of SEQ ID NO: 42 or an equivalent thereof.
12. The antibody of any of claims 1-10, wherein the antibody is generated against a LHR fragment of SEQ ID NO: 43 or an equivalent thereof.
13. The antibody of any of claims 2-8, 11, and 12, wherein an equivalent comprises an polypeptide having at least 80% amino acid identity to polypeptide or a polypeptide that is encoded by a polynucleotide that hybridizes under conditions of high stringency to the complement of a polynucleotide encoding the polypeptide.
14. A chimeric antigen receptor (CAR) comprising: (a) an antigen binding domain of an anti-luteinizing hormone receptor ("LHR") antibody, (b) a CD8 α hinge domain; (c) a CD8 α transmembrane domain; (d) a 4-1BB costimulatory signaling region; and (e) a CD3 zeta signaling domain.
15. The CAR of claim 14, wherein the antigen binding domain of the anti-LHR antibody comprises an anti-LHR heavy chain (HC) variable region and an anti-LHR light chain (LC) variable region.
16. The CAR of claim 15, further comprising a linker polypeptide located between the anti-LHR HC variable region and the anti-LHR LC variable region.
17. The CAR of claim 15 or 16, wherein the HC comprises:
 - (a) a CDR1 comprising the amino acid sequence of GYSITSGYG (SEQ ID NO.: 16) or an equivalent of each thereof; and/or
 - (b) a CDR2 comprising the amino acid sequence of IHYSGST (SEQ ID NO.: 19) or an equivalent of each thereof; and/or

- (c) a CDR3 comprising the amino acid sequence of ARSLRY (SEQ ID NO.: 22) or an equivalent of each thereof; and/or

the LC comprises

- (a) a CDR1 comprising the amino acid sequence of SSVNY (SEQ ID NO.:25) or an equivalent of each thereof; and/or
- (b) a CDR2 comprising the amino acid sequence of DTS (SEQ ID NO:28) or an equivalent of each thereof; and/or
- (c) a CDR3 comprising the amino acid sequence of HQWSSYPYT (SEQ ID NO:31) or an equivalent of each thereof.

18. The CAR of claim 15 or 16, wherein the HC comprises

- (a) a CDR1 comprising the amino acid sequence of GFSLTTYG (SEQ ID NO.: 17) or an equivalent of each thereof; and/or
- (b) a CDR2 comprising the amino acid sequence of IWGDGST (SEQ ID NO.: 20) or an equivalent of each thereof; and/or
- (c) a CDR3 comprising the amino acid sequence of AEGSSLFAY (SEQ ID NO.: 23) or an equivalent of each thereof; and/or

the LC comprises

- (a) a CDR1 comprising the amino acid sequence of QLLNSGNQKNY (SEQ ID NO.:26) or an equivalent of each thereof; and/or
- (b) a CDR2 comprising the amino acid sequence of WAS (SEQ ID NO:29) or an equivalent of each thereof; and/or
- (c) a CDR3 comprising the amino acid sequence of QNDYSYPLT (SEQ ID NO:32) or an equivalent of each thereof.

19. The CAR of claim 15 or 16, wherein the HC comprises

- (a) a CDR1 comprising the amino acid sequence of GYSFTGY (SEQ ID NO.: 18) or an equivalent of each thereof; and/or

- (b) a CDR2 comprising the amino acid sequence of IYPYNGVS (SEQ ID NO.: 21) or an equivalent of each thereof; and/or
- (c) a CDR3 comprising the amino acid sequence of ARERGLYQLRAMDY (SEQ ID NO.: 24) or an equivalent of each thereof; and/or

the LC comprises

- (a) a CDR1 comprising the amino acid sequence of QSISNN (SEQ ID NO.:27) or an equivalent of each thereof; and/or
- (b) a CDR2 comprising the amino acid sequence of NAS (SEQ ID NO:30) or an equivalent of each thereof; and/or
- (c) a CDR3 comprising the amino acid sequence of QQSNSWPYT (SEQ ID NO:33) or an equivalent of each thereof.

20. The CAR of claim 15 or 16, wherein the anti-LHR heavy chain variable region comprises a polypeptide selected from SEQ ID NOs.:1-4 or an equivalent of each thereof.

21. The CAR of claim 15 or 16, wherein the anti-LHR light chain variable region comprises a polypeptide selected from SEQ ID NOs.:5-8 or an equivalent of each thereof.

22. The CAR of claim 15 or 16, wherein the anti-LHR heavy chain variable region comprises a polypeptide with a consensus sequence selected from SEQ ID NOs.:9-11 or an equivalent of each thereof.

23. The CAR of claim 15 or 16, wherein the anti-LHR light chain variable region comprises a polypeptide with a consensus sequence selected from SEQ ID NOs.:12-15 or an equivalent of each thereof.

24. The CAR of claims 17 to 23, wherein an equivalent comprises an polypeptide having at least 80% amino acid identity to polypeptide or a polypeptide that is encoded by a polynucleotide that hybridizes under conditions of high stringency to the complement of a polynucleotide encoding the polypeptide.

25. The CAR of any one of claims 14-24, further comprising a detectable marker or a purification marker.

26. The CAR of any one of claims 14-25, further comprising an antigen binding domain derived from an antibody against MUC-16 or an antibody against mesothelin.
27. An isolated nucleic acid sequence encoding the antibody of any one of claims 1-13, or the CAR of any one of claims 14 to 26.
28. An isolated nucleic acid sequence of claim 27, wherein the nucleic acid sequence comprises a sequence selected from any one of SEQ ID NOs: 34-41, or an equivalent of each thereof.
29. The isolated nucleic acid of claims 27 and 28, further comprising a Kozak consensus sequence located upstream of the antigen binding domain of the anti-LHR antibody, or an enhancer.
30. The isolated nucleic sequence of any one of claims 27 to 29, further comprising an antibiotic resistance polynucleotide.
31. A vector comprising the isolated nucleic acid sequence of any one of claims 27 to 30.
32. The vector of claim 31, wherein the vector is a plasmid.
33. The vector of claim 31, wherein the vector is selected from a group consisting of a retroviral vector, a lentiviral vector, an adenoviral vector, and an adeno-associated viral vector.
34. An isolated cell comprising the CAR of any one of claims 14 to 26; and/or the isolated nucleic acid of any one of claims 27 to 30; and/or the vector of any one of claims 31 to 33.
35. The isolated cell of claim 34, wherein the cell is a T-cell.
36. The isolated cell of claim 34, which is a natural killer (NK) cell.
37. A composition comprising a carrier and one or more of: the antibody of any one of claims 1 to 13; and/or the CAR of any one of claims 14 to 26; and/or the isolated nucleic acid of any one of claims 27 to 30; and/or the vector of any one of claims 31-33; and/or an isolated cell of any one of claims 34-36.
38. The composition of claim 37, further comprising an antigen binding fragment capable of binding a peptide comprising SEQ ID NOs: 42 and 43.

39. The composition of claim 38, wherein the peptide is a LHR protein.
40. The composition of claim 38 or 39, wherein the peptide is associated with a cell.
41. The composition of claim 38 or 39, wherein the peptide is bound to a solid support.
42. The composition of claim 38 or 39, wherein the peptide is disposed in a solution.
43. The composition of claim 38 or 39, wherein the peptide is associated with a matrix.
44. A method of producing anti-LHR CAR T-cells comprising:
- (i) introducing a population of T-cells with a nucleic acid sequence encoding the CAR of any one of claims 14 to 26; and
- (ii) selecting a subpopulation of T-cells that have been successfully transduced with said nucleic acid sequence of step (i) thereby producing anti-LHR CAR T-cells.
45. A method of inhibiting the growth of a tumor in a subject in need thereof, comprising administering to the subject an effective amount of the isolated cell of T-cell of claims 35.
46. The method of claim 45, wherein the isolated T-cells are autologous to the subject being treated.
47. The method of claims 45 and 46, wherein the tumor expresses or overexpresses LHR.
48. The method of claims 45 and 46, wherein the tumor is ovarian tumor or a prostate cancer tumor.
49. A method of treating a cancer patient in need thereof, comprising administering to the subject an effective amount of the isolated cell of T-cell of claim 35.
50. The method of claim 49, wherein the isolated T-cells are autologous to the subject being treated.
51. The method of claim 49 or 50, wherein the tumor is cancer is ovarian cancer or a prostate cancer.
52. The method of any one of claims 44 to 51, wherein the subject comprising a human, an animal, a non-human primate, a dog, cat, a sheep, a mouse, a horse, or a cow.
53. A method for determining if a patient is likely to respond or is not likely to anti-LHR CAR therapy, comprising contacting a tumor sample isolated from the patient with an

effective amount of the antibody of any one of claims 1 to 13, and detecting the presence of any antibody bound to the tumor sample, wherein the presence of antibody bound to the tumor sample indicates that the patient is likely to respond to the anti-LHR CAR therapy and the absence of antibody bound to the tumor sample indicates that the patient is not likely to respond to the anti-CAR therapy.

54. The method of claim 53, further comprising administering an effective amount of the anti-LHR CAR of claims 14 to 26 to the patient that is determined likely to respond to the anti-LHR CAR therapy.

55. The method of claim 53 or 54, wherein the patient is suffering from ovarian cancer or prostate cancer.

56. The kit for detecting LHR comprising an antibody of any of claims 1 to 13, and instructions for use.

57. The kit of claim 56, further, wherein the antibody is capable of binding a LHR polypeptide in a biological sample.

58. The kit of claim 56 or 57, further, further comprising means for determining the amount of the LHR polypeptide in the biological sample, and means for comparing the amount of the LHR polypeptide in the sample with a standard.

59. A method of detecting LHR in a biological sample comprising contacting the sample with the antibody of any of claims 1-13 or an antigen binding fragment capable of binding a peptide comprising SEQ ID NOs: 42 and 43, and detecting a complex formed by the binding of the antibody or antigen binding fragment to LHR.

60. The method of claim 59, wherein the sample comprises a cell sample or a tissue sample.

61. The method of claim 59, wherein the sample is obtained from a subject that is diagnosed as having, suspected as having, or at risk of having cancer.

62. The method of claim 61, wherein the cancer is prostate cancer or ovarian cancer.

63. The method of claim 59, wherein the detection comprises one or more of immunohistochemistry (IHC), Western blotting, Flow cytometry or ELISA.

64. A method of detecting a pathological cell in a sample isolated from a subject, comprising
- (a) detecting the level of LHR in a biological sample from the subject by detecting a complex formed by the antibody of any of claims 1-13 or an antigen binding fragment capable of binding a peptide comprising SEQ ID NOs: 42 and 43; and
 - (b) comparing the levels of LHR observed in step (a) with the levels of LHR observed in a control biological sample;
- wherein the pathological cell is detected when the level of LHR is elevated compared to that observed in the control biological sample.
65. The method of claim 64, wherein the biological sample of the subject comprises one or more of a sample isolated from prostate and ovary.
66. The method of claim 64, wherein the detection comprises one or more of immunohistochemistry (IHC), Western Blotting, Flow cytometry or ELISA.
67. The method of any of claims 64-66, further comprising isolating the biological sample from the subject.
68. The method of claim 67, wherein the subject is a mammal.
69. The method of claim 68, wherein the mammal is selected from the group of: a human, an animal, a non-human primate, a dog, cat, a sheep, a mouse, a horse, or a cow.

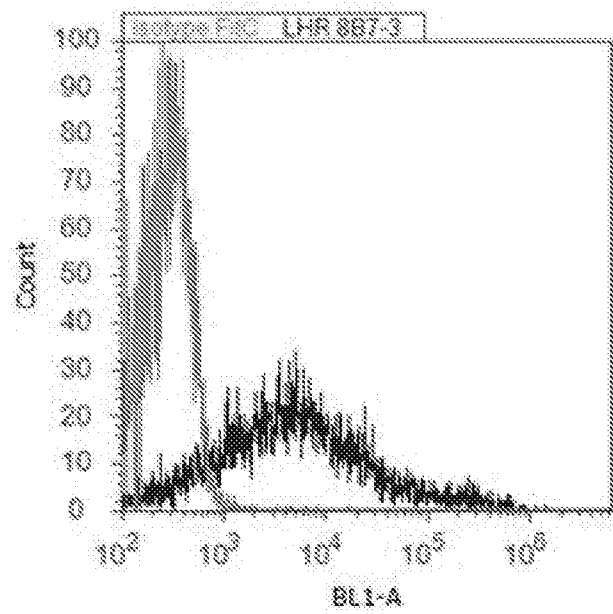

FIG. 1A

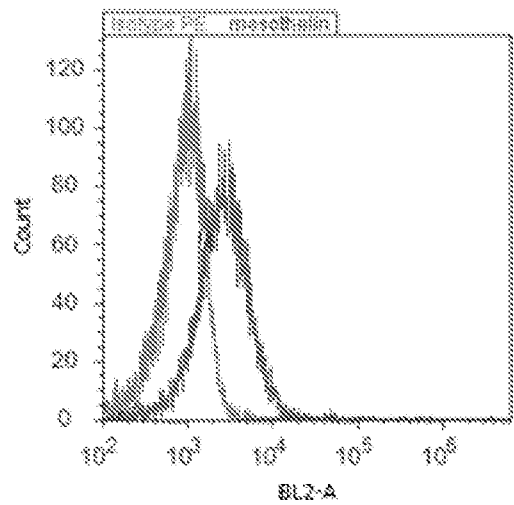

FIG. 1B

2/15

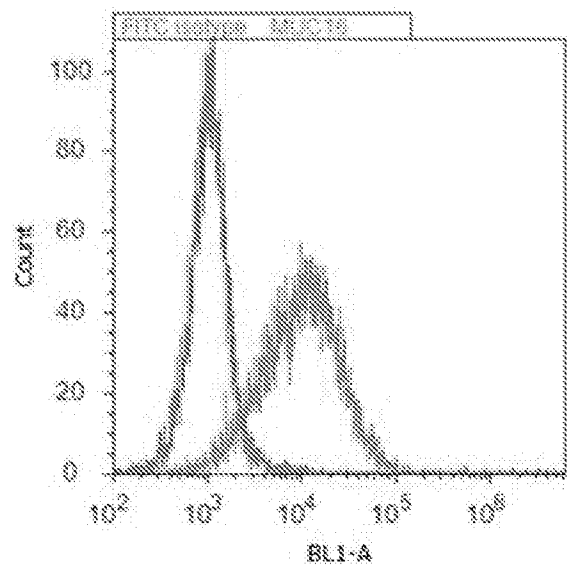

FIG. 1C

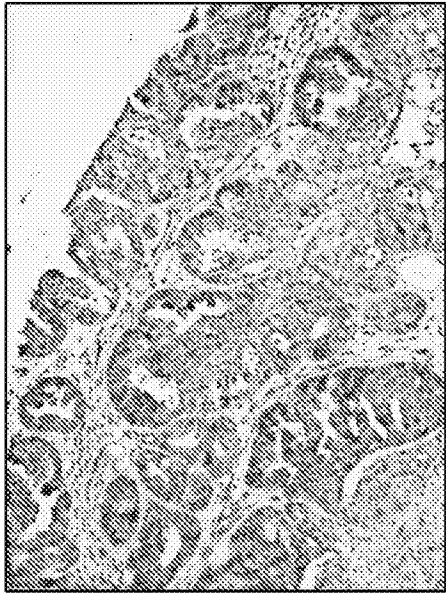

FIG. 2A

3/15

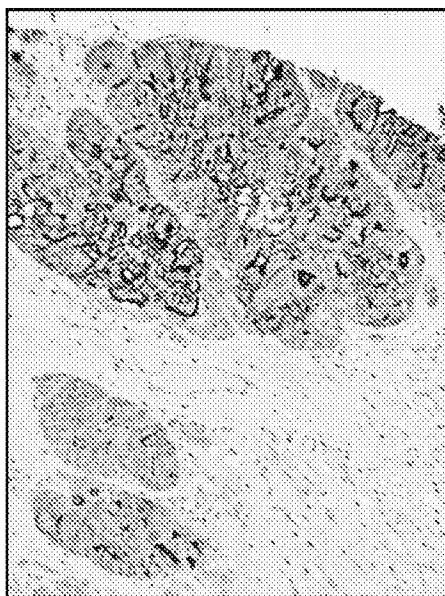

FIG. 2B

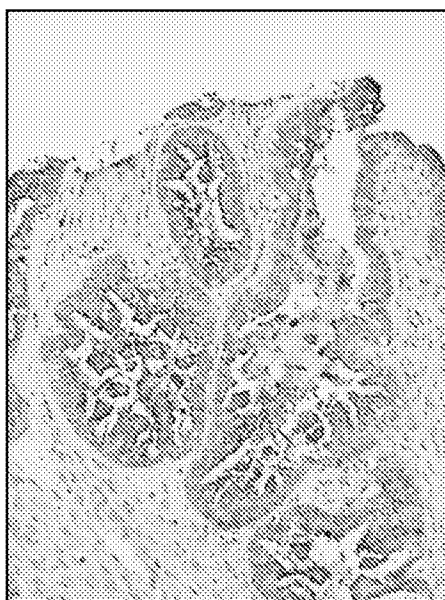

FIG. 2C

4/15

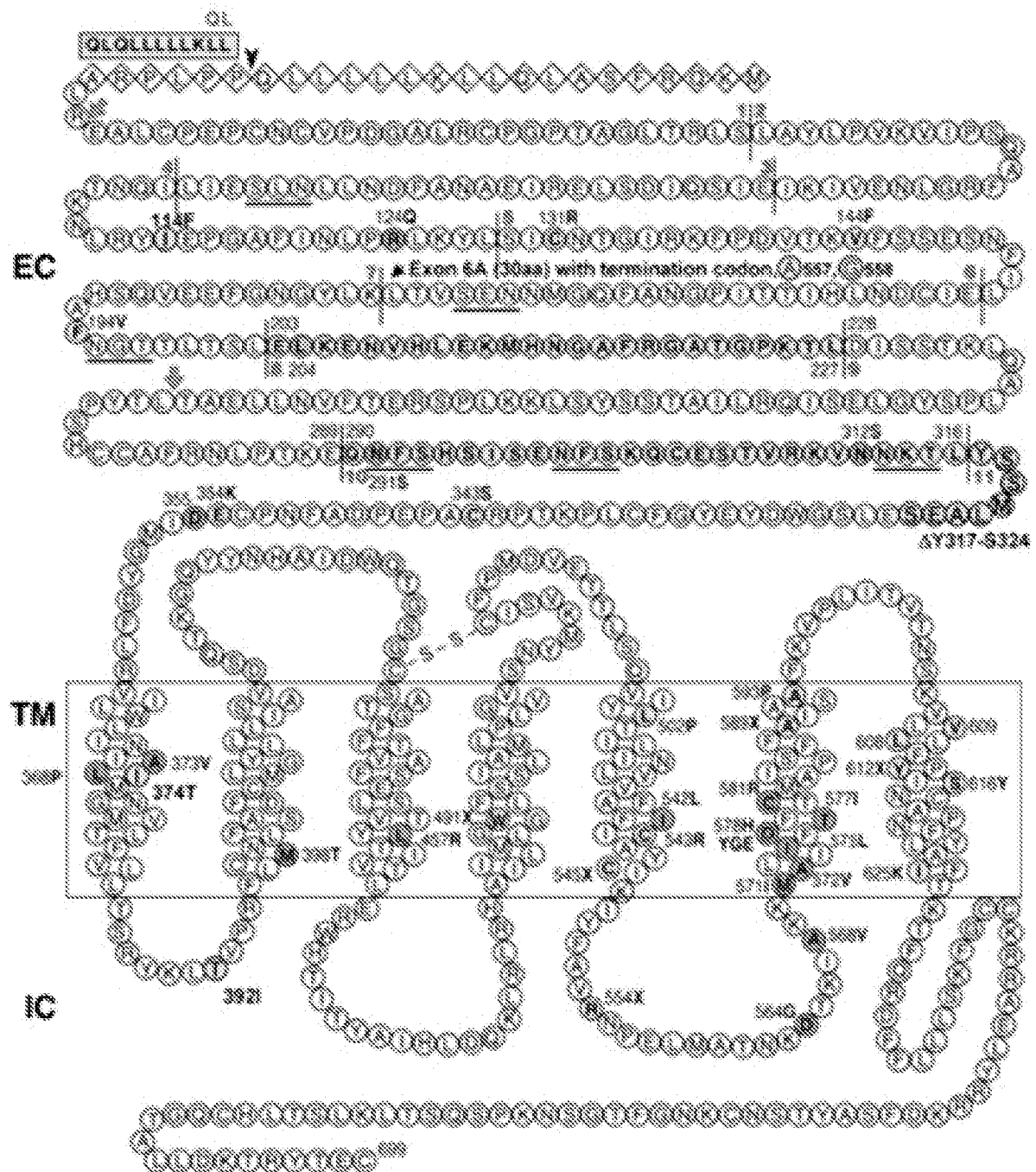

FIG. 3

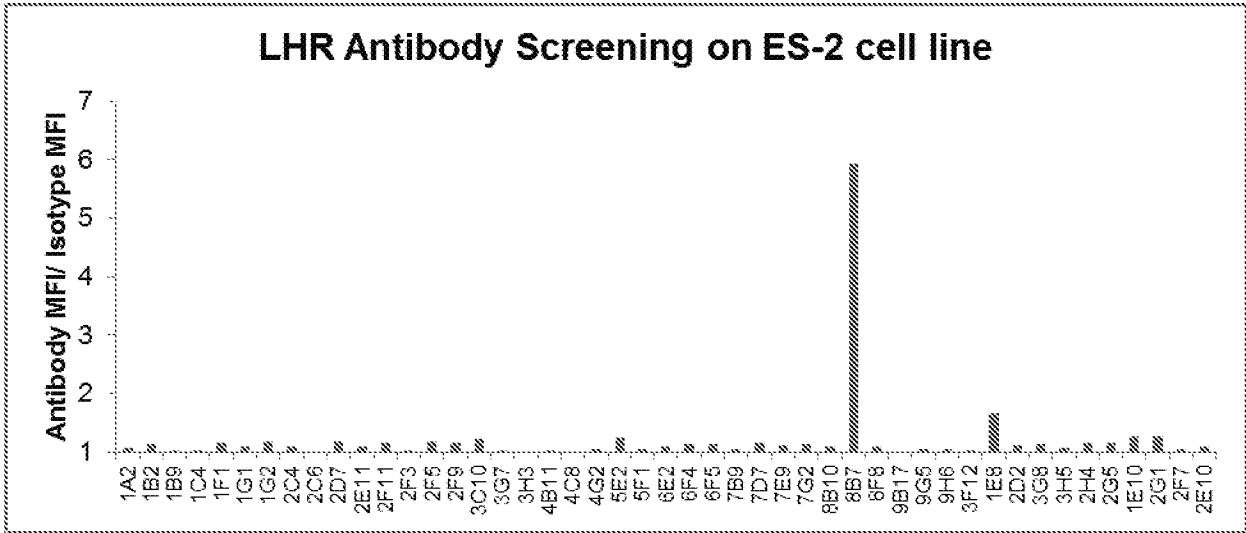

FIG. 4

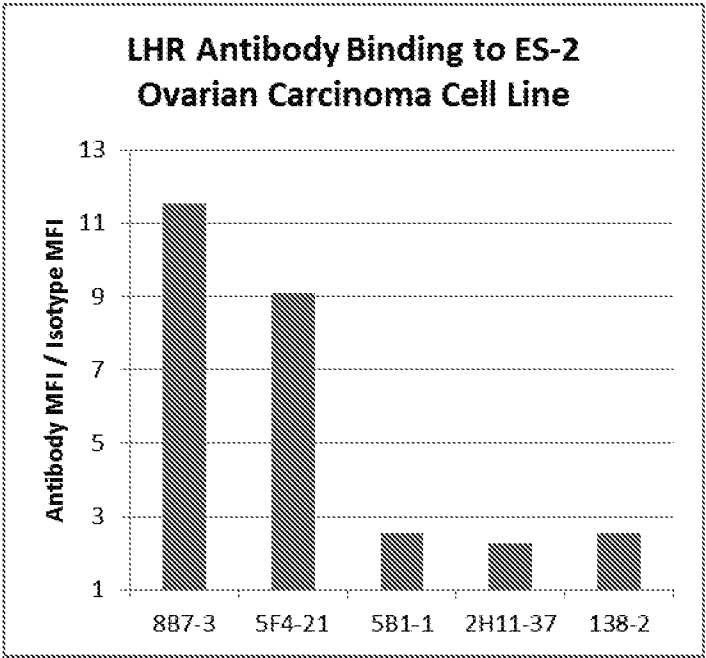

FIG. 5

6/15

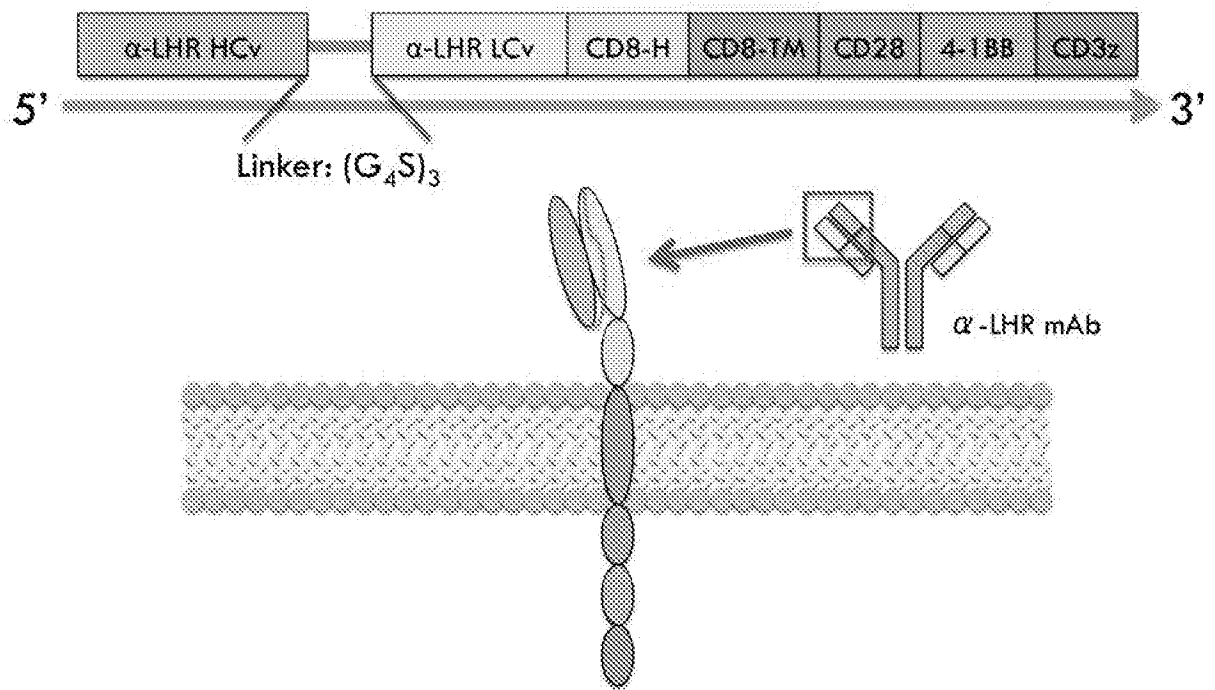

FIG. 6

7/15

Heavy Chain Alignment

```

5F4-21      1 E  E  E  E  E  S  S  S  S  V  I  C  E  E  N  I  S  H  V  H  V
4A7-4       1 Q  E  K  E  E  E  E  S  S  S  S  V  I  C  E  E  N  I  S  H  V  H  V
8B7-3       1 Q  E  K  E  E  E  E  S  S  S  S  V  I  C  E  E  N  I  S  H  V  H  V
138-2       1 E  E  E  E  E  E  E  S  S  S  S  V  I  C  E  E  N  I  S  H  V  H  V
consensus   1 VqLq SGpYLvEP qSl lTct sGysfTs ygahWvcQ pg gleWagylW sgstt

```

```

5F4-21      60 S  S  S  S  S  S  S  S  S  S  S  S  S  S  S  S  S  S  S  S  S  S  S
4A7-4       59 S  S  S  S  S  S  S  S  S  S  S  S  S  S  S  S  S  S  S  S  S  S
8B7-3       60 S  S  S  S  S  S  S  S  S  S  S  S  S  S  S  S  S  S  S  S  S  S
138-2       60 S  S  S  S  S  S  S  S  S  S  S  S  S  S  S  S  S  S  S  S  S  S
consensus   61 Yn sIk risiarbnsk vfiqlnslttdtsttyYcarga lrywgqgtl

```

```

5F4-21      109 111 113
4A7-4       111 113 115
8B7-3       117 119 121
138-2       104 --- 103---
consensus   121 vtv ss

```

Light Chain Alignment

```

5F4-21      1 E  E  E  E  E  E  E  E  E  E  E  E  E  E  E  E  E  E  E  E  E  E
138-2       1 E  E  E  E  E  E  E  E  E  E  E  E  E  E  E  E  E  E  E  E  E  E
4A7-4       1 E  E  E  E  E  E  E  E  E  E  E  E  E  E  E  E  E  E  E  E  E  E
8B7-3       1 E  E  E  E  E  E  E  E  E  E  E  E  E  E  E  E  E  E  E  E  E  E
consensus   1 DIVMTQGP sIs zpGdkvtitChsSqsinn ylhWTQQKpgasPKLlly aSnI

```

```

5F4-21      54 S  S  S  S  S  S  S  S  S  S  S  S  S  S  S  S  S  S  S  S  S  S
138-2       55 S  S  S  S  S  S  S  S  S  S  S  S  S  S  S  S  S  S  S  S  S  S
4A7-4       61 S  S  S  S  S  S  S  S  S  S  S  S  S  S  S  S  S  S  S  S  S  S
8B7-3       55 S  S  S  S  S  S  S  S  S  S  S  S  S  S  S  S  S  S  S  S  S  S
consensus   61 lsGvPerFsGSGSGTdfllsIsV aED a YfCqg qSyPyTfGGeGTKLEIK

```

FIG. 7

8/15

FIG. 8A

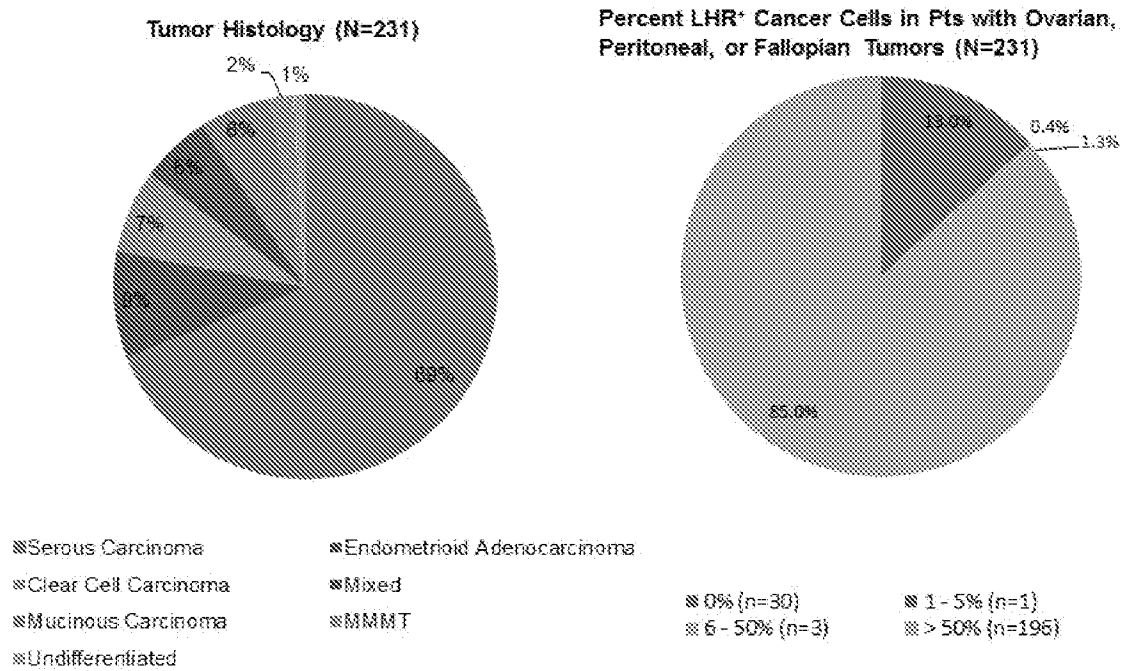

9/15

FIG. 8B

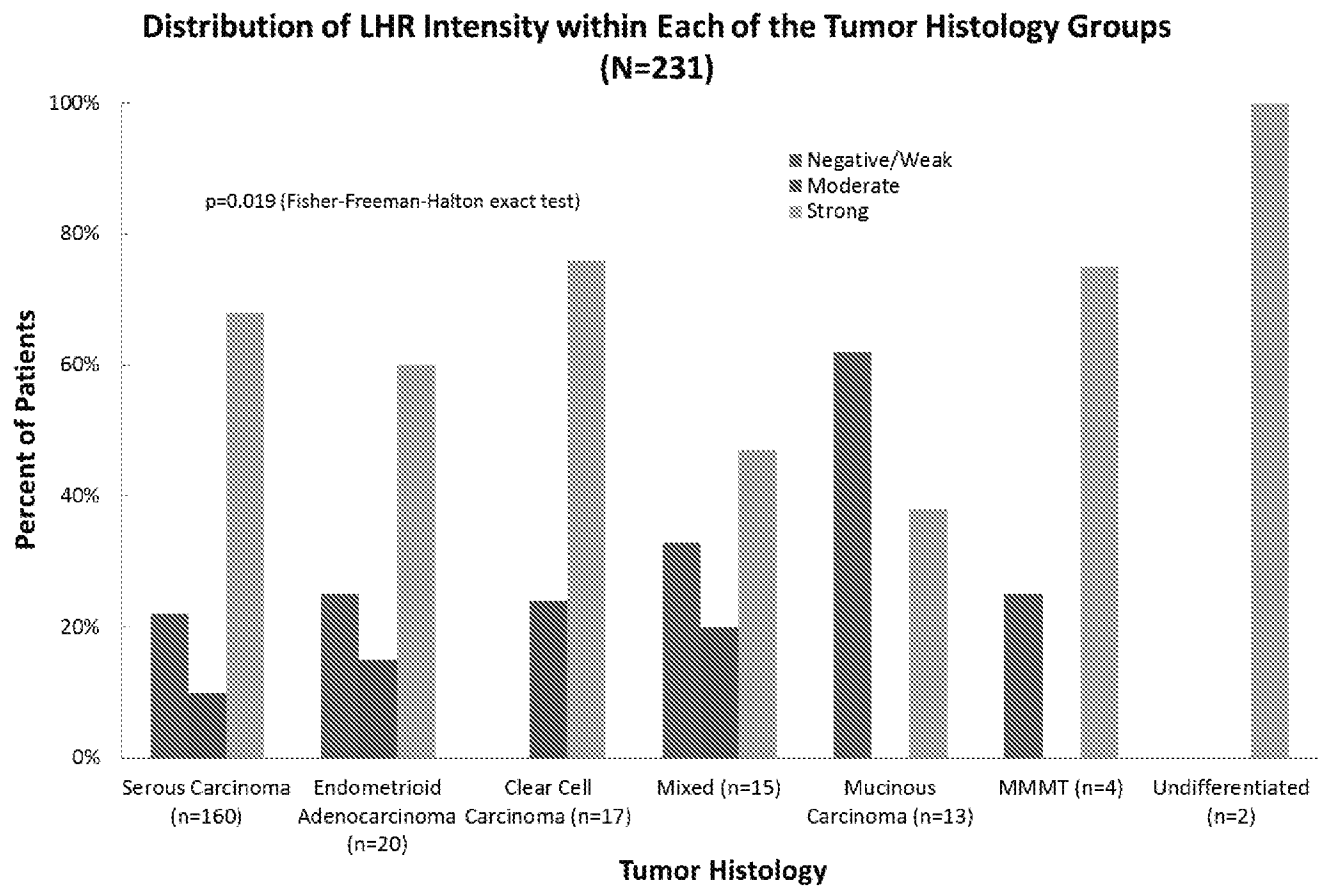

10/15

FIG. 8C

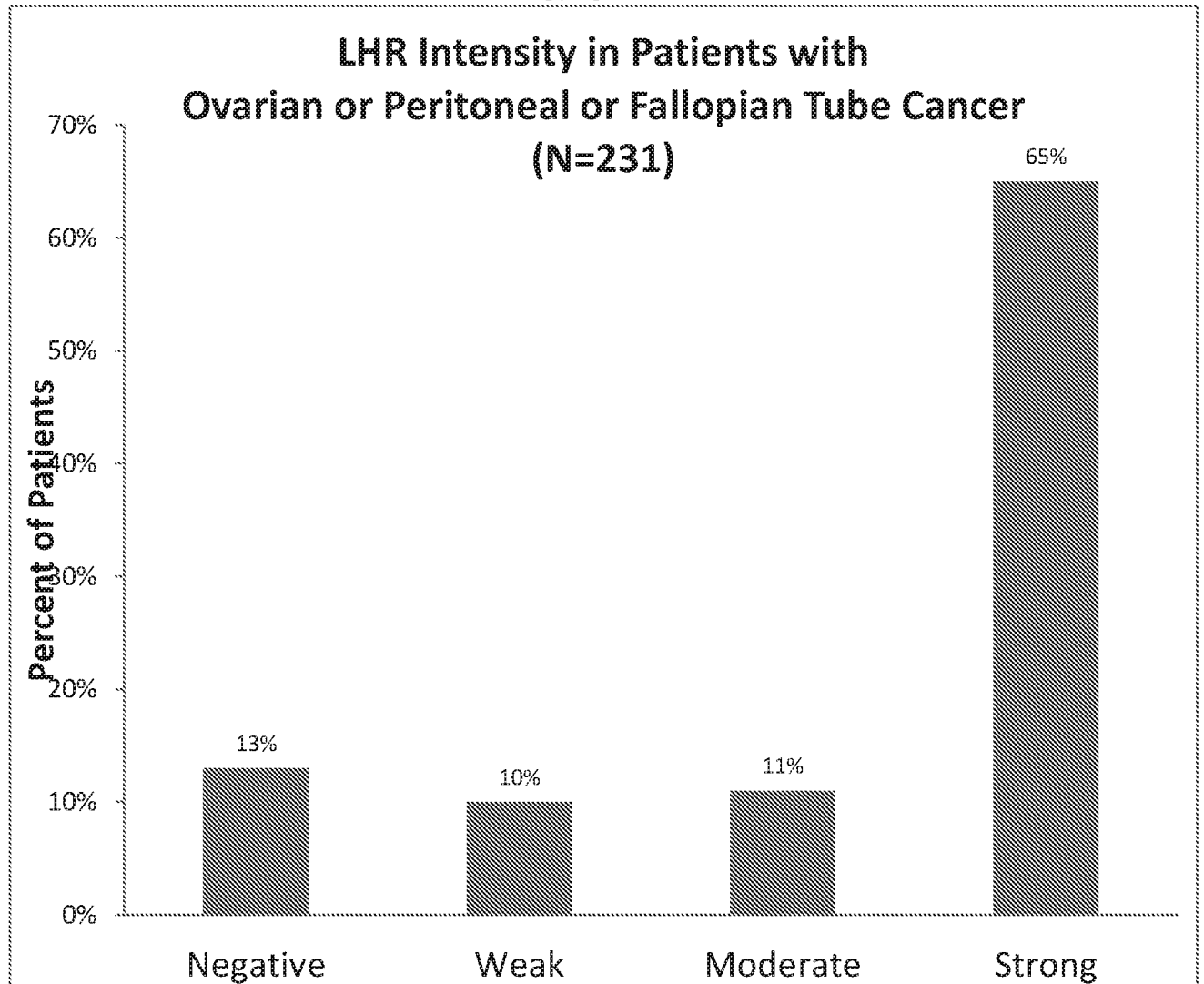

11/15

FIG. 8D

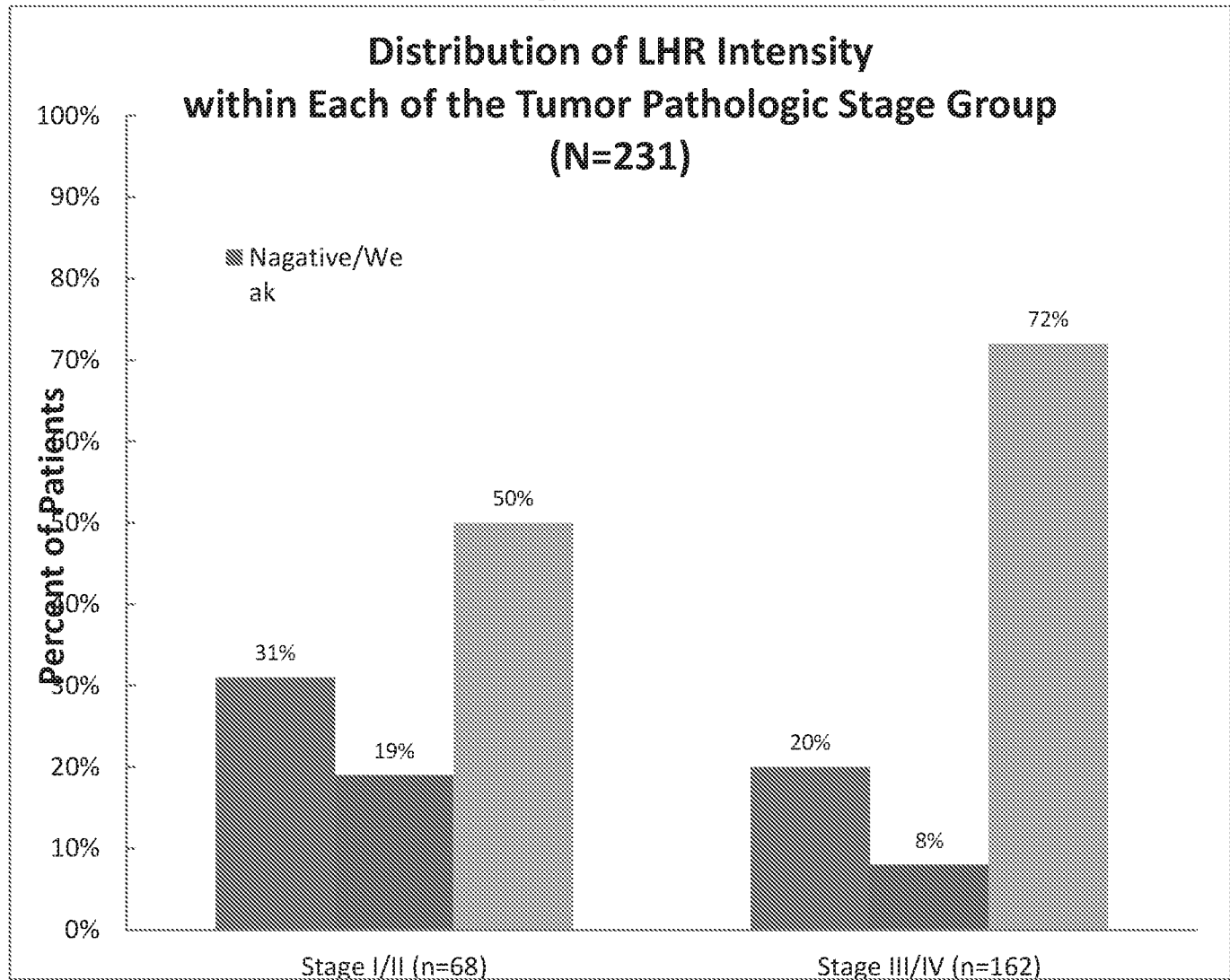

12/15

FIG. 9A-D

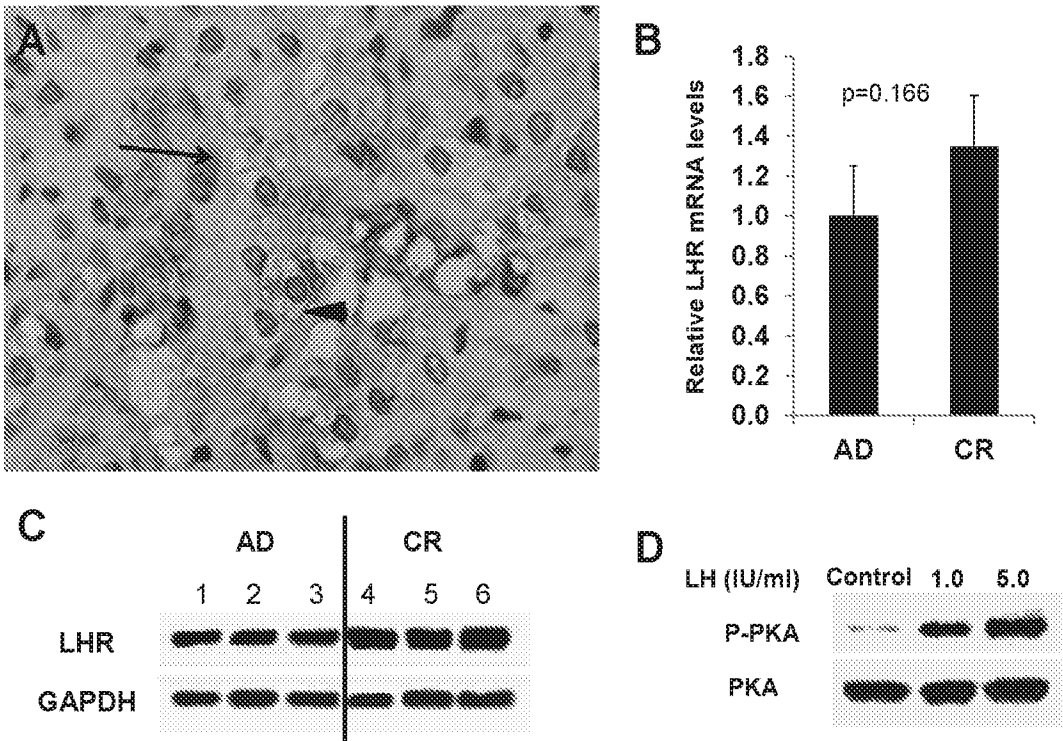
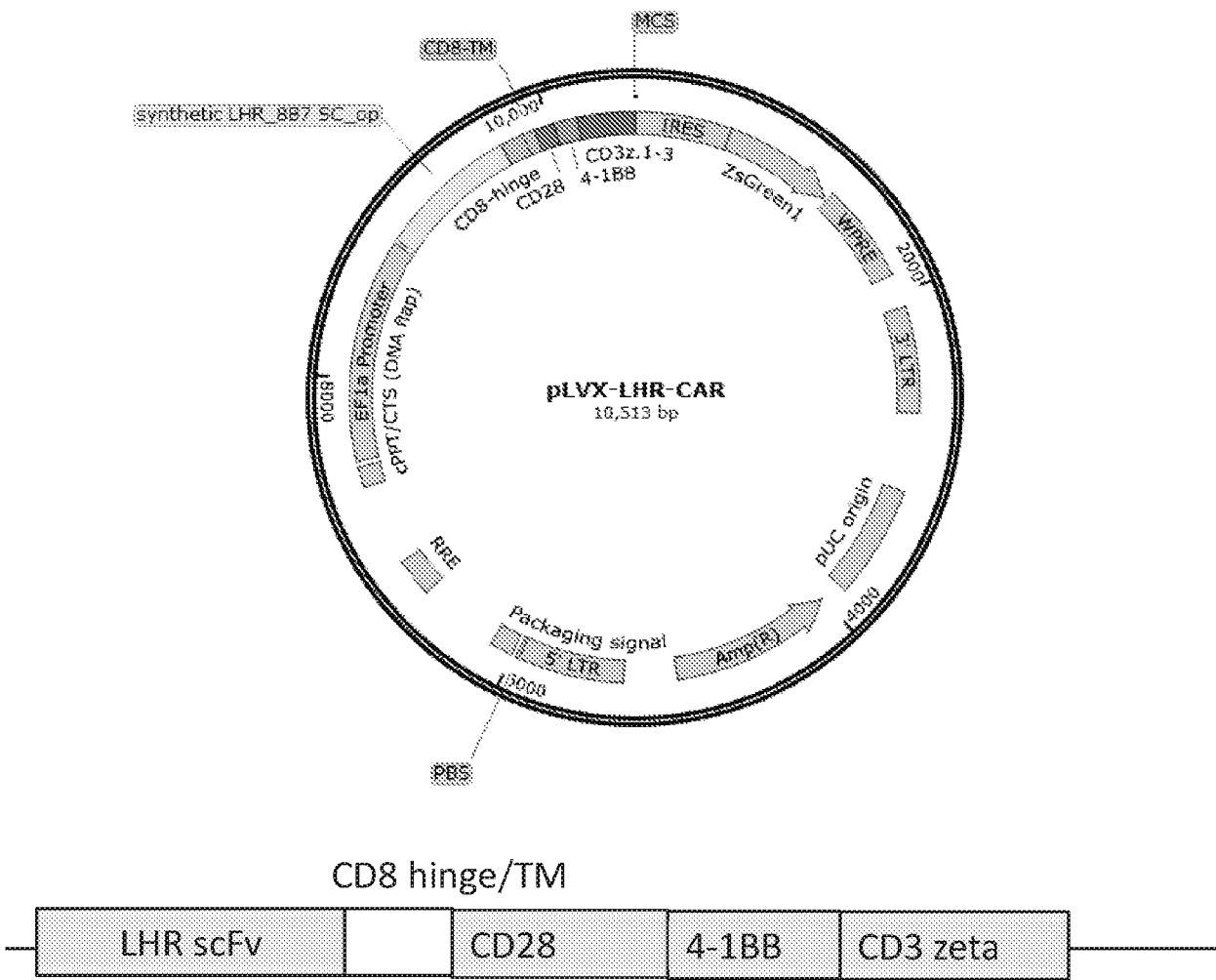
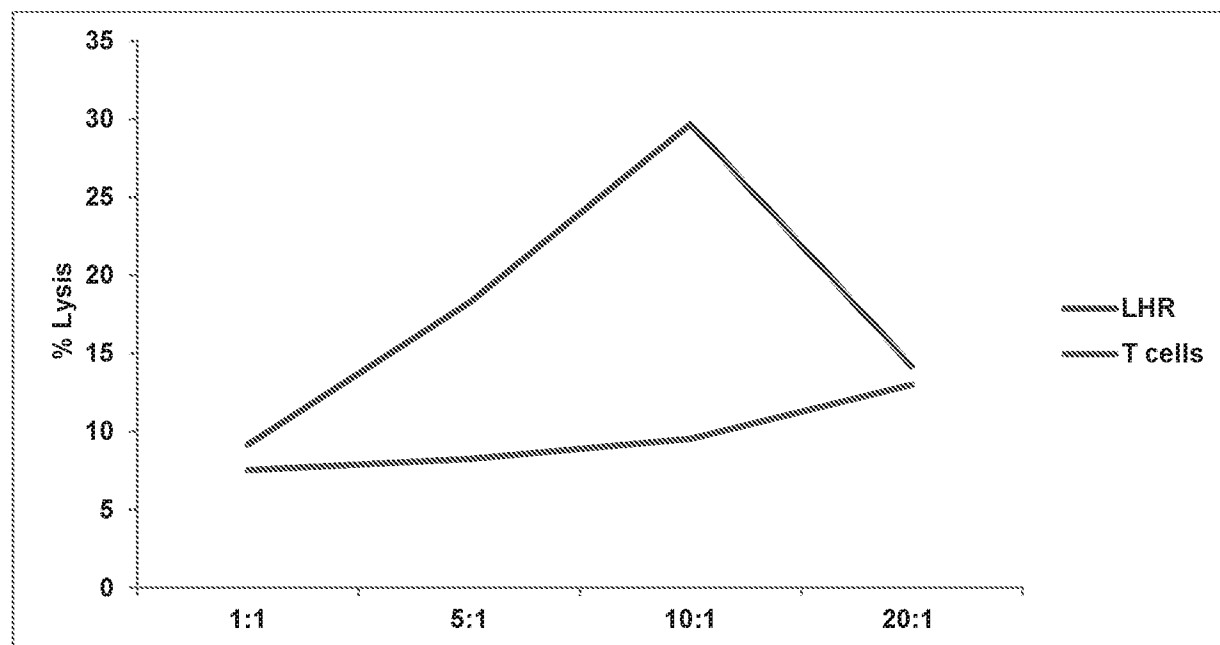

FIG. 10



14/15

FIG. 11



15/15

FIG. 12

