

[54] DRESS

[76] Inventor: Pauline J. Palmer, 3890 Crenshaw Blvd., Los Angeles, Calif. 90608

[**] Term: 14 Years

[21] Appl. No.: 872,821

[22] Filed: Jul. 25, 1986

[52] U.S. Cl. D2/49

[58] Field of Search D2/49, 53, 62, 72; 2/72, 74, 76, 68, 146, 18

[56] References Cited

U.S. PATENT DOCUMENTS

D. 107,196 11/1937 Michelson D2/72

OTHER PUBLICATIONS

Butterick Patterns, 7/80, p. 867, #6008, Dress.
Vogue Patterns, 7/79, p. 1967, #1962, Dress.
Vogue Patterns 1/74, p. 388, #2617, Dress "D".

Primary Examiner—Bernard Ansher

Assistant Examiner—Terry A. Pfeffer

[57] CLAIM

The ornamental design for a dress, as shown and described.

DESCRIPTION

FIG. 1 is a front elevational view of a dress showing my new design;
FIG. 2 is a rear elevational view thereof;
FIG. 3 is a left side perspective view thereof;
FIG. 4 is a right side perspective view thereof;
FIG. 5 is a front elevational view thereof in an alternate position;
FIG. 6 is a rear elevational view of FIG. 5;
FIG. 7 is a front elevational view thereof in an alternate position;
FIG. 8 is a rear elevational view thereof in an alternate position;
FIG. 9 is a front elevational view of FIG. 8;
FIG. 10 is a fragmentary rear elevational view thereof;
FIG. 11 is a fragmentary front elevational view thereof;
FIG. 12 is a front elevational view thereof in an alternate position, and
FIG. 13 is a rear elevational view of FIG. 12.

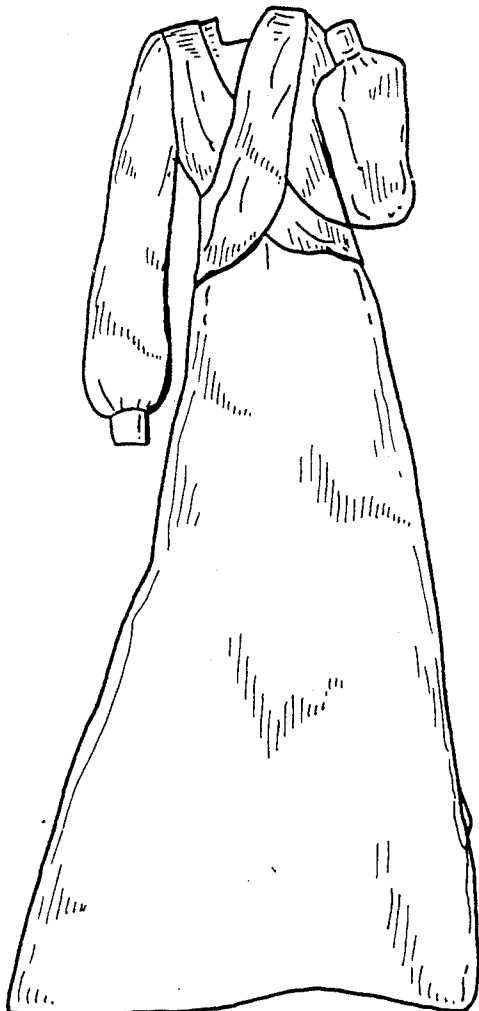

FIG. 1

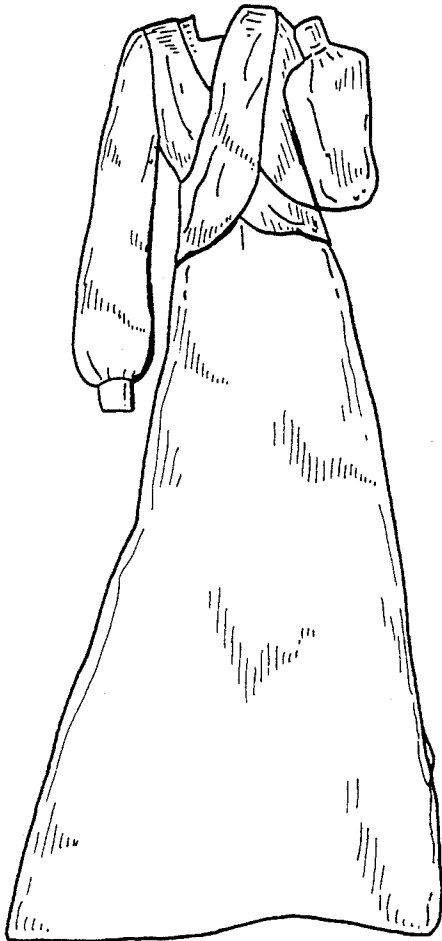

FIG. 2



FIG. 3

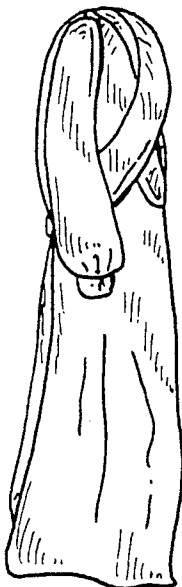

FIG. 4

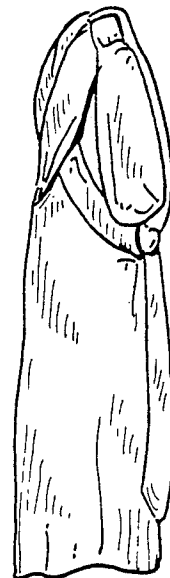

FIG. 5

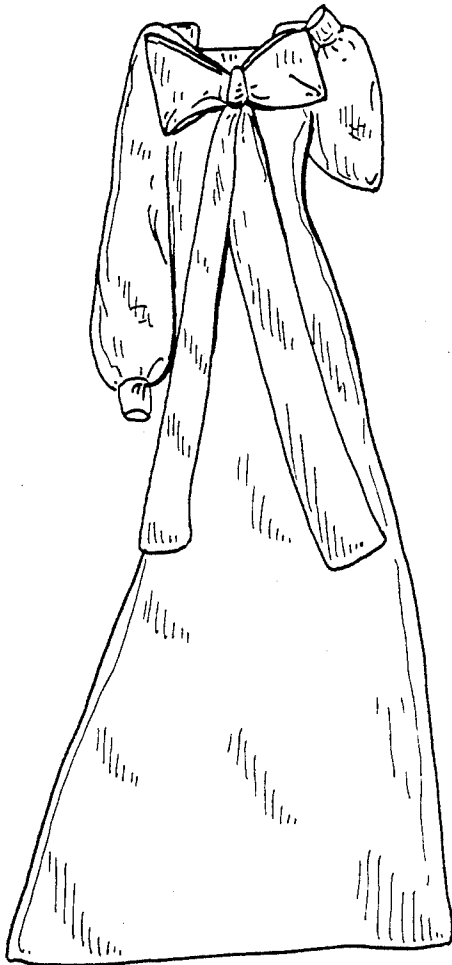

FIG. 6

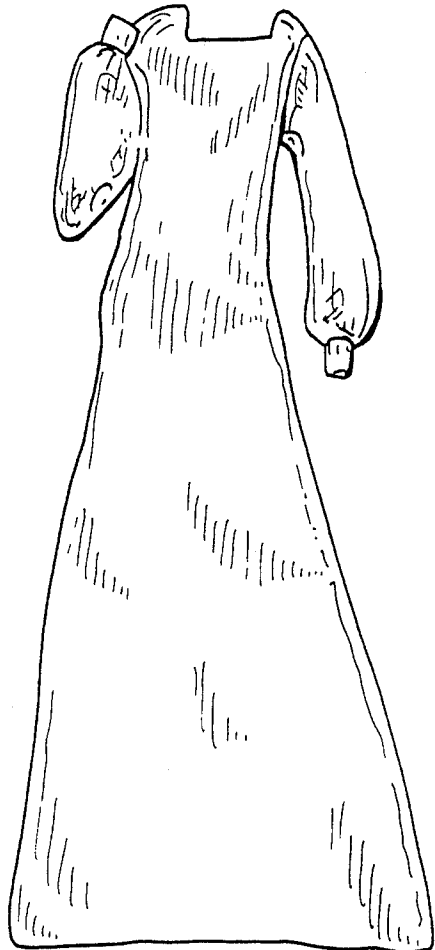

FIG. 7



FIG. 8



FIG. 9



FIG. 10



FIG. 11

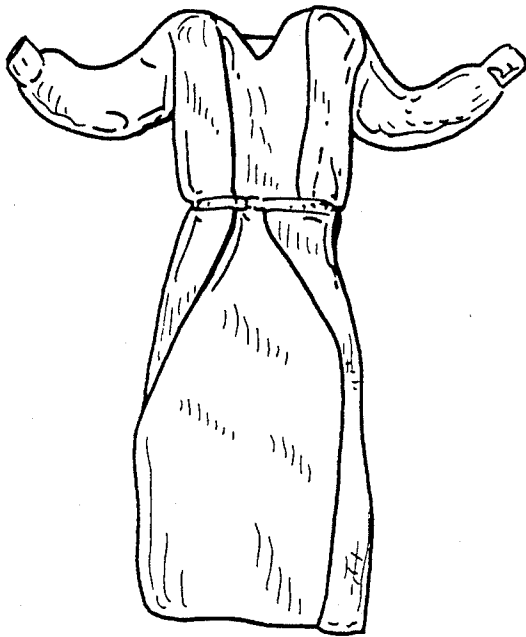

FIG. 12

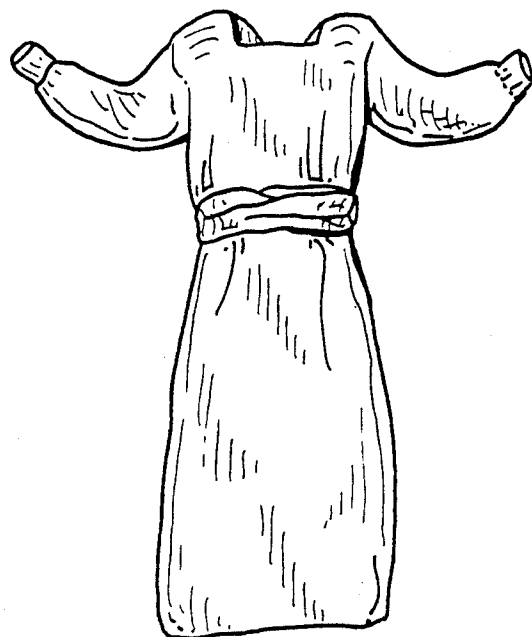

FIG. 13