



(86) Date de dépôt PCT/PCT Filing Date: 2004/11/01
(87) Date publication PCT/PCT Publication Date: 2005/05/12
(45) Date de délivrance/Issue Date: 2012/06/05
(85) Entrée phase nationale/National Entry: 2006/03/28
(86) N° demande PCT/PCT Application No.: US 2004/036339
(87) N° publication PCT/PCT Publication No.: 2005/042073
(30) Priorité/Priority: 2003/10/31 (US10/698,869)

(51) Cl.Int./Int.Cl. *A61M 5/32* (2006.01),
A61M 25/06 (2006.01)
(72) Inventeurs/Inventors:
CARLYON, JAMES, US;
FISER, RICHARD L., US;
TARTOCK, RUSSELL, US
(73) Propriétaire/Owner:
TYCO HEALTHCARE GROUP LP, US
(74) Agent: SMART & BIGGAR

(54) Titre : PROTECTION DE SECURITE

(54) Title: SAFETY SHIELD

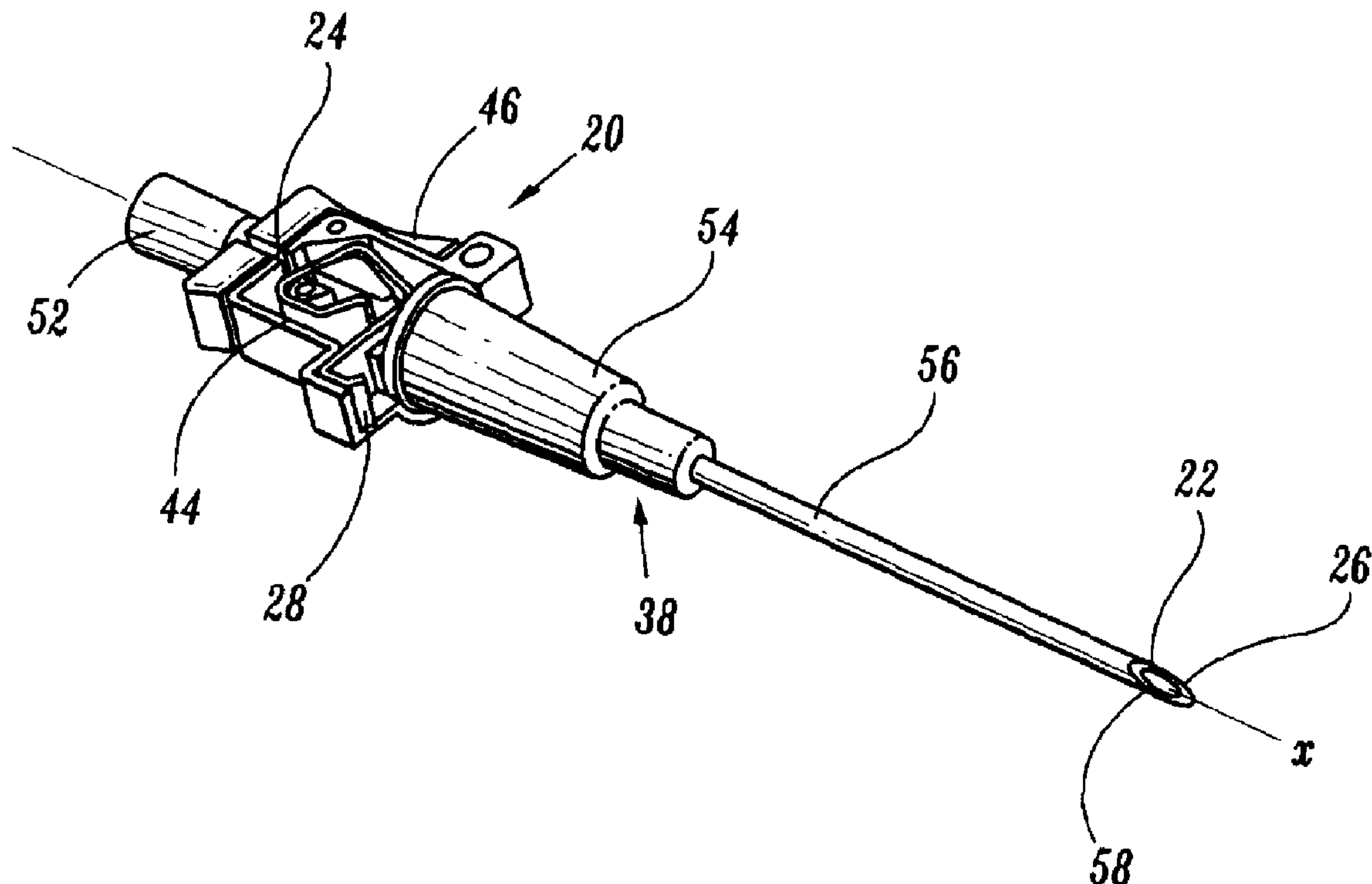

(57) Abrégé/Abstract:

A safety shield (20) is provided including a piercing member (22) having a proximal end (26), a distal end and defining a longitudinal axis. A clip (28) defines a first cavity (30) dimensioned for movement of the piercing member (22) therethrough and is oriented in an axis transverse to the longitudinal axis. The first cavity (30) is movable between a movable orientation and a binding orientation. The clip (28) includes a first leg (32) that defines a second cavity (34) dimensioned for movement of the piercing member (22) therethrough and a distal part (36) being configured to engage a medical device (38). The clip (28) further includes a second leg (40) having a bearing surface (42) that engages the piercing member (22). The legs (32, 40) are biased for convergent movement such that the first cavity (30) is disposed in the binding orientation and the distal part (36) of the first leg (32) disengages the medical device (38).

(12) INTERNATIONAL APPLICATION PUBLISHED UNDER THE PATENT COOPERATION TREATY (PCT)

(19) World Intellectual Property
Organization
International Bureau



(43) International Publication Date
12 May 2005 (12.05.2005)

PCT

(10) International Publication Number
WO 2005/042073 A1

(51) International Patent Classification⁷: **A61M 5/32**,
25/06

(21) International Application Number:
PCT/US2004/036339

(22) International Filing Date:
1 November 2004 (01.11.2004)

(25) Filing Language: English

(26) Publication Language: English

(30) Priority Data:
10/698,869 31 October 2003 (31.10.2003) US

(71) Applicant (for all designated States except US): **TYCO
HEALTHCARE GROUP LP** [US/US]; 15 Hampshire
Street, Mansfield, MA 02048 (US).

(72) Inventors; and

(75) Inventors/Applicants (for US only): **CARLYON, James**
[US/US]; 1254 Pine Street, Leadwood, MO 63653 (US).
FISER, Richard, L. [US/US]; 27 Orchard Lane, Kirk-
wood, MO 63122 (US). **TARTOCK, Russell** [US/US]; 16
Armitage Drive, St. Peters, MO 63376-3140 (US).

(74) Agent: **LEONARDO, Mark, S.**; Brown Rudnick Berlack
Israels LLP, One Financial Center, Boston, MA 02111
(US).

(81) Designated States (unless otherwise indicated, for every
kind of national protection available): AE, AG, AL, AM,
AT, AU, AZ, BA, BB, BG, BR, BW, BY, BZ, CA, CH, CN,
CO, CR, CU, CZ, DE, DK, DM, DZ, EC, EE, EG, ES, FI,
GB, GD, GE, GH, GM, HR, HU, ID, IL, IN, IS, JP, KE,
KG, KP, KR, KZ, LC, LK, LR, LS, LT, LU, LV, MA, MD,
MG, MK, MN, MW, MX, MZ, NA, NI, NO, NZ, OM, PG,
PH, PL, PT, RO, RU, SC, SD, SE, SG, SK, SL, SY, TJ, TM,
TN, TR, TT, TZ, UA, UG, US, UZ, VC, VN, YU, ZA, ZM,
ZW.

(84) Designated States (unless otherwise indicated, for every
kind of regional protection available): ARIPO (BW, GH,
GM, KE, LS, MW, MZ, NA, SD, SL, SZ, TZ, UG, ZM,
ZW), Eurasian (AM, AZ, BY, KG, KZ, MD, RU, TJ, TM),
European (AT, BE, BG, CH, CY, CZ, DE, DK, EE, ES, FI,
FR, GB, GR, HU, IE, IS, IT, LU, MC, NL, PL, PT, RO, SE,
SI, SK, TR), OAPI (BF, BJ, CF, CG, CI, CM, GA, GN, GQ,
GW, ML, MR, NE, SN, TD, TG).

Published:

- with international search report
- before the expiration of the time limit for amending the
claims and to be republished in the event of receipt of
amendments

For two-letter codes and other abbreviations, refer to the "Guid-
ance Notes on Codes and Abbreviations" appearing at the begin-
ning of each regular issue of the PCT Gazette.

(54) Title: SAFETY SHIELD

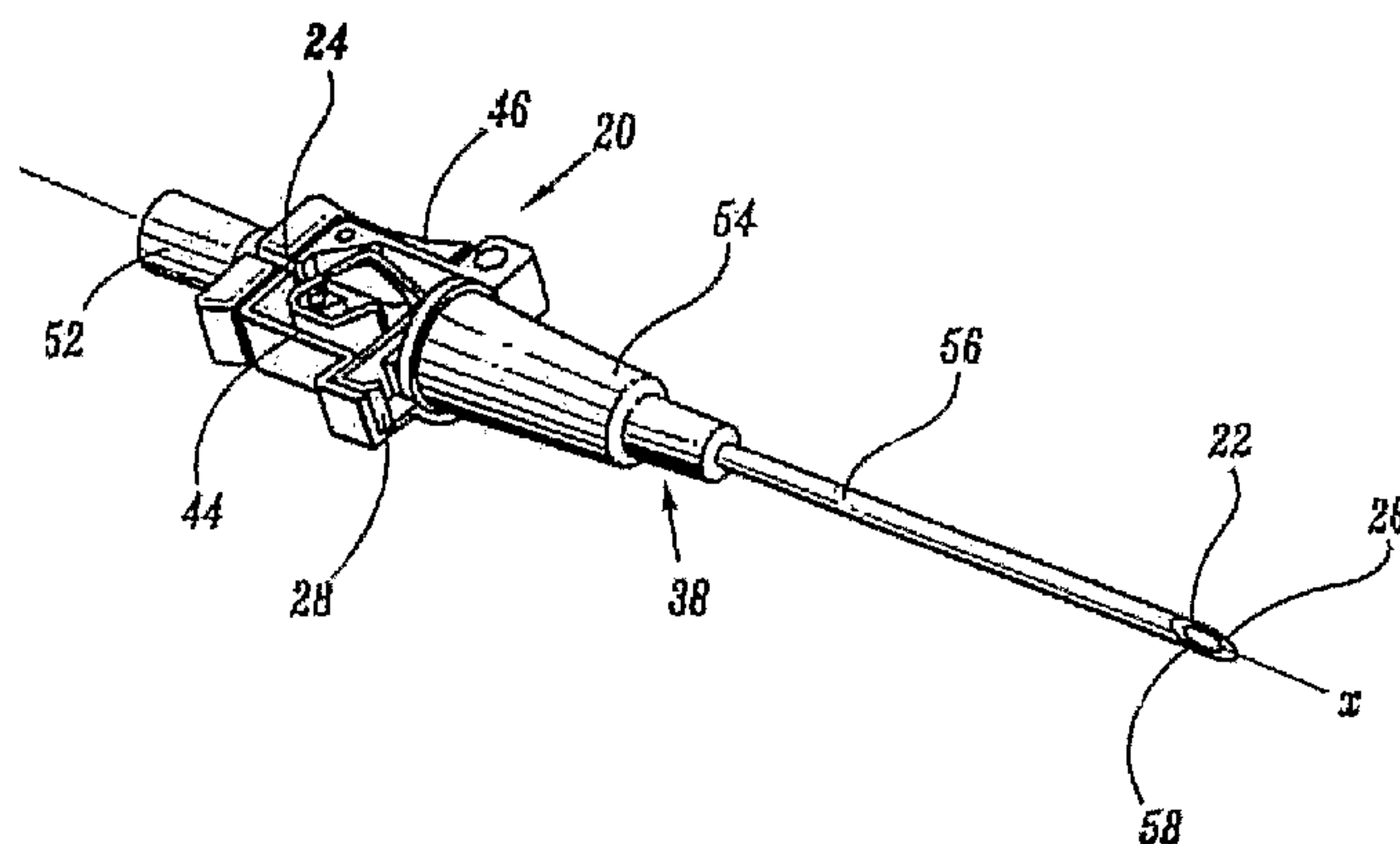

(57) **Abstract:** A safety shield (20) is provided including a piercing member (22) having a proximal end (26), a distal end and defin-
ing a longitudinal axis. A clip (28) defines a first cavity (30) dimensioned for movement of the piercing member (22) therethrough
and is oriented in an axis transverse to the longitudinal axis. The first cavity (30) is movable between a movable orientation and a
binding orientation. The clip (28) includes a first leg (32) that defines a second cavity (34) dimensioned for movement of the piercing
member (22) therethrough and a distal part (36) being configured to engage a medical device (38). The clip (28) further includes a
second leg (40) having a bearing surface (42) that engages the piercing member (22). The legs (32, 40) are biased for convergent
movement such that the first cavity (30) is disposed in the binding orientation and the distal part (36) of the first leg (32) disengages
the medical device (38).

WO 2005/042073 A1

SAFETY SHIELD

5 BACKGROUND

1. Technical Field

The present disclosure generally relates to the field of medical assemblies for the administration of fluids, and more particularly, to safety shields that prevent hazardous exposure to a medical piercing member.

10 2. Description of the Related Art

Problems associated with inadvertent sticks and punctures from traditional non-safety medical devices are well known in the art of fluid administration, which includes fluid sampling, percutaneous medication injection and other medical procedures involving the use of medical piercing members such as, for example, hypodermic needles, biopsy
15 needles, intravenous (IV) introducers, trocars, guide wires, thoracentesis needles, etc. Significant attention is focused on health risks associated with hazardous needle exposure due to the contemporary sensitivity of exposure to AIDS, Hepatitis and other blood-borne pathogens. These risks are some of the most prevalent occupational health hazards among health care professionals. These professionals are in danger of contracting such blood-
20 borne pathogens from infected patients by inadvertent sticks from a contaminated needle of a traditional non-safety medical device, for example, employed during medical, dental, laboratory, etc. procedures.

Attempts to overcome health hazards associated with inadvertent or undesired stick from a contaminated piercing member have produced a variety of shielding devices. In the
25 case of a medical needle, some of these devices utilize a separate shielding cap mounted over the needle after use, while other devices employ pivoting shields, extensible shields, etc. These devices may disadvantageously require the practitioner to use both hands to implement their protective components. These designs can also be relatively complicated and time consuming in use.

30 Extending shields have the burden of additional length, increasing the need for additional space when using the device. Other designs provide retractable devices that may require considerable additional length, as compared to a traditional non-safety device, to

provide a concealment chamber for the contaminated piercing member. Another disadvantage of the retractable device is the necessity to manually activate the safety feature. The imposing length and additional manipulation of this system make retractable systems unsuitable for directly replacing non-safety medical devices.

5 Still other designs employ a clip that requires deformation of the piercing member or abutment of the tip of the piercing member to provide safety. These types of structures can be prone to unreliable motion due to their arrangements. Additionally, the safety feature of the such clip devices may be easily overcome, allowing re-exposure of the tip.

10 Therefore, it would be desirable to overcome the disadvantages and drawbacks of the prior art with a safety shield that reduces the occurrence of inadvertent or undesired stick from a contaminated piercing member while reducing exposure to pathogens. It would be desirable if the safety shield could prevent hazardous exposure while providing a robust system similar in size, feel, and usability to traditional non-safety devices. It would be highly desirable if the safety shield could be employed with various needle based devices. It is contemplated that the safety shield is easily and efficiently manufactured.

SUMMARY

 Accordingly, a safety shield is disclosed that can reduce the occurrence of inadvertent or undesired stick from a contaminated piercing member and can reduce exposure to pathogens to overcome the disadvantages and drawbacks of the prior art. Desirably, such a safety shield can prevent hazardous exposure while providing a robust system similar in size, feel, and usability to traditional non-safety devices. The safety shield may be employed with various needle based devices. The safety shield can be easily and efficiently manufactured and assembled.

25 The present disclosure provides a robust safety shield that protects a contaminated sharp. The safety shield can be configured similar to traditional non-safety devices in size, feel, and usability. The safety shield is suitable for many types of needle-based devices. The safety shield of the present disclosure can achieve many advantages including increased

sensitivity by maintaining a minimal cannula and housing length such that use of the safety shield is comparable to that of a traditional non-safety product. The safety shield can also provide improved access as the safety mechanism can be embedded within the hub, requiring no significant change in overall size of the device as compared to a non-safety product. The safety shield may automatically release the catheter hub from the needle. After inserting the needle into the patient, the needle can be concealed by, for example, a catheter/hub assembly until it is drawn into the protective device of the safety shield.

Another advantage of the safety shield is that no additional manipulation may be required. There may be no need to push buttons or move slides to activate the safety features. Normal vessel puncture techniques automatically activate the safety shield.

In one particular embodiment, a safety shield is provided that may include a protective device that may include a piercing member having a proximal end, a distal end and defining a longitudinal axis. A clip defines a first cavity dimensioned for movement of the piercing member therethrough and being oriented in an axis transverse to the longitudinal axis of the piercing member. The first cavity is movable between a movable orientation and a binding orientation. The clip includes a first leg that defines a second cavity dimensioned for movement of the piercing member therethrough and a distal part being configured to engage a medical device. The clip further includes a second leg having a bearing surface that engages the piercing member. The first leg and the second leg are biased for convergent movement such that the first cavity is disposed in the binding orientation and the distal part of the first leg disengages the medical device. The medical device can include a catheter.

The first cavity may be rotatable relative to the longitudinal axis of the piercing member. The first cavity can define a binding surface that engages the piercing member in the binding orientation. The piercing member can be disposed within the cavity of the first leg to prevent convergent movement of the legs. The first cavity can include a slot.

Alternatively, the clip may further include a plate that defines the first cavity and is oriented substantially perpendicular to the legs. The plate may be rotatable relative to the

longitudinal axis of the piercing member, between a sliding orientation and a binding orientation whereby a surface of the plate that defines the cavity engages the piercing member to prevent slidable movement thereof. The first leg may have a proximal part that is oriented substantially perpendicular to the transverse axis of the first cavity in the movable orientation. The second leg may have a proximal part that is oriented substantially perpendicular to the transverse axis of the first cavity in the movable orientation. The bearing surface of the second leg may engage the piercing member in the binding orientation to prevent movement of the piercing member. The cavity of the plate can include a slot configuration. The plate may have a greater relative rigidity than the legs.

The distal part of the first leg may include a transverse portion that defines the second cavity. The distal part of the first leg may alternatively include an arm configured to releasably retain the medical device. The distal part of the second leg may include a bearing surface that engages the piercing member. The legs can be resiliently biased for convergent movement such that the first cavity is disposed in the binding orientation and the distal part of the first leg disengages the medical device. The distal part of the first leg can include an arm that is configured to releasably retain the medical device with the outer surface of the housing.

Alternatively, the protective device can include a housing that supports the clip. The housing may have an outer surface and may be movable between a retracted position whereby the distal end of the piercing member is exposed and an extended position whereby the housing encloses the distal end of the piercing member. The clip may releasably retain the medical device with the housing. The housing may be substantially transparent. The housing can include a flash chamber.

The clip may include a transition portion that connects the plate with the first leg. The transition portion is configured to engage an inner surface of the housing to facilitate rotation of the cavity of the plate. The transition portion may engage an inner surface of the housing to facilitate gripping engagement of the cavity of the plate with the needle.

In an alternate embodiment, the first leg and the second leg can be biased for convergent movement such that the first cavity is disposed in the binding orientation and the distal part of the first leg disengages from the second leg and a medical device. In another alternate embodiment, the clip can include a second leg having a network of biasing elements configured to bias the clip and a bearing surface that engages the piercing member. The biasing elements of the network can define channels therebetween and can be connected to form a continuous spring element.

According to another aspect of the invention there is provided a safety shield comprising: a piercing member having a proximal end, a distal end and defining a longitudinal axis; a housing having an outer surface; and a clip including a plate oriented in an axis transverse to the longitudinal axis of the piercing member and defining a cavity dimensioned for movement of the piercing member therethrough, the cavity of the plate being rotatable, relative to the longitudinal axis of the piercing member, between a sliding orientation and a binding orientation whereby a surface of the plate that defines the cavity engages the piercing member to prevent slidable movement thereof, the clip including a first leg extending from the plate and having a proximal part and a distal part, the distal part defining a cavity dimensioned for movement of the piercing member therethrough and being configured to engage a medical device, the clip including a second leg that extends from the plate and has a proximal part and a distal part, the distal part of the second leg including a bearing surface that engages the piercing member; wherein the legs are resiliency biased for convergent movement such that the first cavity is disposed in the binding orientation and the distal part of the first leg disengages the medical device.

According to another aspect of the invention there is provided a safety needle shield apparatus comprising: a needle having a proximal end, a distal end and defining a longitudinal axis; a housing having an outer surface and being movable between an retracted position whereby the distal end of the needle is exposed and an extended position whereby the distal end of the piercing member is enclosed within the housing, the housing being substantially transparent and defining a flash chamber, and a clip including a plate oriented in an axis transverse to the longitudinal axis of the needle and defining a slot dimensioned for movement of

the needle therethrough, the cavity of the plate being rotatable, relative to the longitudinal axis of the needle, between a sliding orientation and a binding orientation whereby a surface of the plate that defines the cavity engages the needle to prevent slidable movement thereof, the clip including a first leg extending from the plate and having a proximal part and a distal part, the
5 distal part defining a cavity dimensioned for movement of the needle therethrough such that disposal of the needle in the cavity of the distal part prevents transverse movement of the first leg, the distal part of the first leg including an arm configured to releasably retain a catheter hub with the outer surface of the housing, the clip further including a second leg that extends from the plate and has a proximal part and a distal part, the distal part of the second leg
10 including a bearing surface that engages the needle, wherein the legs are resiliently biased for convergent movement such that the first cavity is disposed in the binding orientation and the arm of the first leg releases the catheter hub, the bearing surface of the second leg engages the needle in the binding orientation to prevent movement of the needle.

According to another aspect of the invention there is provided a safety needle shield
15 comprising: a needle having a distal end and defining a longitudinal axis; and a clip defining a first cavity dimensioned for movement of the needle therethrough, oriented in an axis transverse to the longitudinal axis of the needle, the first cavity being movable between a movable orientation and a binding orientation; the clip including a first leg that defines a second cavity dimensioned for movement of the needle therethrough and a distal part being configured to
20 engage a medical device, the clip further including a second leg having a bearing surface that engages the needle, the distal part of the first leg releasably engaging the second leg in the movable orientation; wherein the first leg and the second leg are biased for convergent movement such that the first cavity is disposed in the binding orientation and the distal part of the first leg disengages from the second leg and the medical device.

25 According to another aspect of the invention there is provided a safety shield comprising: a piercing member having a distal end and defining a longitudinal axis; and a clip defining a first cavity dimensioned for movement of the piercing member therethrough and being oriented in an axis transverse to the longitudinal axis of the piercing member, the first cavity being movable between a movable orientation and a binding orientation; the clip

including a first leg that defines a second cavity dimensioned for movement of the piercing member therethrough and a distal part being configured to engage a medical device, the clip further including a second leg having a network of biasing elements configured to bias the clip and a bearing surface that engages the piercing member, the biasing elements of the
5 network defining channels therebetween and being connected to form a continuous spring element; wherein the first leg and the second leg are biased for convergent movement such that the first cavity is disposed in the binding orientation and the distal part of the first leg disengages the medical device.

BRIEF DESCRIPTION OF THE DRAWINGS

The foregoing and other features and advantages of the present disclosure will be more fully understood from the following detailed description of the exemplary embodiments, taken in conjunction with the accompanying drawings in which:

5 FIG. 1 is a perspective view of one particular embodiment of a safety shield in accordance with the principles of the present disclosure;

 FIG. 2 is a perspective view of the safety shield shown in FIG. 1 with parts separated;

10 FIG. 3 is a side cutaway view of a clip and needle of the safety shield shown in FIG. 1;

 FIG. 4 is a perspective isometric view of the clip and needle shown in FIG. 3, in a movable orientation;

 FIG. 5 is a perspective isometric view of the clip and needle shown in FIG. 3, in a binding orientation;

15 FIG. 6 is a side cross-section cutaway view of the safety shield shown in FIG. 1, in a movable orientation;

 FIG. 7 is a side cross-section cutaway view of the safety shield shown in FIG. 1, in a binding orientation;

20 FIG. 8 an enlarged perspective view of an alternate embodiment of the clip shown in FIG. 3;

 FIG. 9 an enlarged perspective view of another alternate embodiment of the clip shown in FIG. 3;

 FIG. 10 an enlarged perspective view of another alternate embodiment of the clip shown in FIG. 3;

25 FIG. 11 is a side cutaway view of an alternate embodiment of the clip and the needle shown in FIG. 3, in a movable orientation;

 FIG. 12 is a side cutaway view of the clip and the needle shown in FIG. 11, in a binding orientation;

 FIG. 13 is an enlarged side view of the indicated area of detail shown in FIG. 11;

FIG. 14 is an enlarged side view of the indicated area of detail shown in FIG. 12;

FIG. 15 is a side cutaway view of an alternate embodiment of the clip and the needle shown in FIG. 3, in a movable orientation;

FIG. 16 is a top cutaway view of the clip shown in FIG. 15;

5 FIG. 17 is a side cutaway view of the clip and the needle shown in FIG. 15, in a binding orientation;

FIG. 18 is a top cutaway view of the clip shown in FIG. 17;

FIG. 19 is a perspective view of an alternate embodiment of the safety shield in accordance with the principles of the present disclosure;

10 FIG. 20 is a perspective view of the safety shield shown in FIG. 19 with parts separated;

FIG. 21 is a perspective view of a clip of the safety shield shown in FIG. 19;

FIG. 22 is an alternate perspective of the clip shown in FIG. 21;

15 FIG. 23 is a perspective view of a housing section of the safety shield shown in FIG. 19;

FIG. 24 is a perspective view of an alternate housing section of the safety shield shown in FIG. 19;

FIG. 25 is a side cutaway view of the safety shield shown in FIG. 19, in a movable orientation with a housing section removed;

20 FIG. 26 is a side cutaway view of the safety shield shown in FIG. 19, in a binding orientation with a housing section removed;

FIG. 27 is a perspective view of an alternate embodiment of the clip shown in FIG. 21;

FIG. 28 is an alternate perspective view of the clip shown in FIG. 27;

25 FIG. 29 is a perspective view of another alternate embodiment of the clip shown in FIG. 21; and

FIG. 30 is an alternate perspective view of the clip shown in FIG. 29.

DETAILED DESCRIPTION OF THE EXEMPLARY EMBODIMENTS

The exemplary embodiments of the safety shield and methods of operation disclosed are discussed in terms of medical piercing members such as, for example, hypodermic needles, biopsy needles, intravenous (IV) introducers, trocars, guide wires, thoracentesis
5 needles, etc. for infusion of intravenous fluids, medication infusion or fluid sampling, and more particularly, in terms of a safety shield employed with a needle cannula that prevents hazardous exposure to a needle tip, including, for example, inadvertent needle sticks. It is envisioned that the present disclosure, however, finds application to a wide variety of cannula needles and devices for the infusion of preventive medications, medicaments,
10 therapeutics, etc. to a subject. It is also envisioned that the present disclosure may be employed for collection of body fluids including those employed during procedures relating to phlebotomy, digestive, intestinal, urinary, veterinary, etc. It is contemplated that the safety shield may be utilized with other medical needle applications including, but not limited to, fluid infusion, fluid collection, catheters, catheter introducers, guidewire
15 introducers, spinal and epidural, biopsy, aphaeresis, dialysis, blood donor, Veress needles, Huber needles, etc.

In the discussion that follows, the term “proximal” refers to a portion of a structure that is closer to a clinician, and the term “distal” refers to a portion that is further from the clinician. As used herein, the term “subject” refers to a patient that receives infusions or has
20 blood and/or fluid collected therefrom using the safety shield. According to the present disclosure, the term “clinician” refers to an individual administering an infusion, performing fluid sampling, installing or removing a needle cannula from a safety shield and may include support personnel.

The following discussion includes a description of the safety shield, followed by a
25 description of the method of operating the safety shield in accordance with the present disclosure. Reference will now be made in detail to the exemplary embodiments of the disclosure, which are illustrated in the accompanying figures.

Turning now to the figures, wherein like components are designated by like reference numerals throughout the several views. Referring initially to FIGS. 1-7, there is
30 illustrated a safety shield 20 including a protective device, constructed in accordance with the principals of the present disclosure. Safety shield 20 includes a piercing member, such as, for example, needle cannula 22. Needle cannula 22 has a proximal end, such as, for

example, hub 24, a distal end 26 and defines a longitudinal axis x . It is contemplated that the piercing member may alternatively include, such as, for example, hypodermic needles, biopsy needles, intravenous (IV) introducers, trocars, guide wires, thoracentesis needles, etc. It is further contemplated that needle cannula 22 has a smooth outer surface. Safety shield 20 is advantageously configured to provide passive protection following removal of a piercing member upon removal from a subject.

A clip 28 defines a first cavity, such as, for example, aperture 30 that is dimensioned for movement of needle cannula 22 therethrough. Aperture 30 is oriented in an axis y transverse to longitudinal axis x . Axis y is oriented at an angle of approximately 90° relative to longitudinal axis x . Aperture 30 is disposed for movement, such as, for example, rotational movement between a movable orientation, such as, for example, a sliding orientation (FIG. 4), corresponding to axis y and a binding orientation (FIG. 5), corresponding to an inclination α relative to axis y . It is envisioned that aperture 30 may be oriented at various degrees of inclination α , according to the requirements of a particular application.

Clip 28 includes a first leg 32 that defines a second cavity, such as, for example, aperture 34 dimensioned for movement of needle cannula 22 therethrough. First leg 32 has a distal part 36 that is configured to engage a medical device, such as, for example, a catheter 38. Clip 28 includes a second leg 40 having a bearing surface 42 that engages needle cannula 22. First leg 32 and second leg 40 are resiliently biased for convergent movement such that aperture 30 is disposed in the binding orientation and distal part 36 disengages catheter 38, as will be discussed. This configuration advantageously reduces the occurrence of inadvertent or undesired stick to a clinician from a contaminated piercing member to reduce exposure to pathogens. It is envisioned that legs 32, 40 may be monolithically formed, integrally connected, hingedly attached, etc. with clip 28. It is contemplated that the safety shield of the present disclosure may be employed with various medical devices such as, for example, fluid infusion, fluid collection, guidewire introducers, spinal and epidural, biopsy, thoracentesis, aphaeresis, dialysis, blood donor, Veress needles, Huber needles, etc.

The components of safety shield 20 can be fabricated from a material suitable for medical applications, such as, for example, polymerics or metals, such as stainless steel,

depending on the particular medical application and/or preference of a clinician. Semi-rigid and rigid polymerics are contemplated for fabrication, as well as resilient materials, such as molded medical grade polypropylene. However, one skilled in the art will realize that other materials and fabrication methods suitable for assembly and manufacture, in accordance
5 with the present disclosure, also would be appropriate.

The protective device of safety shield 20 includes a housing 44 that supports clip 28. Housing 44 has an outer surface 46 and includes a top section 48 and a bottom section 50. Housing 44 is movable between an retracted position (FIG. 6), whereby distal end 26 of needle cannula 22 is exposed and an extended position (FIG. 7), whereby distal end 26 of
10 needle cannula 22 is enclosed within housing 44. Housing 44 is substantially transparent and defines a flash chamber 52 for visualizing fluid backup upon insertion of catheter 38 with a subject.

It is envisioned that housing sections 48, 50 may be variously configured and dimensioned such as, for example, rectangular, spherical, etc. It is further envisioned that
15 housing sections 48, 50 may be joined by any process such as, for example, snap fit, adhesive, solvent weld, thermal weld, ultrasonic weld, screw, rivet, etc. Alternatively, housing 44 may be monolithically formed or integrally assembled of multiple housing sections and may be substantially non-transparent, opaque, etc. Housing sections 48, 50 may include ribs, ridges, etc. to facilitate manipulation of safety shield 20.

20 Catheter 38 includes a catheter hub 54 that is disposed about needle cannula 22. Clip 28 releasably retains catheter hub 54 with housing 44. Catheter 38 has an introducer 56 that extends from catheter hub 54 for slidable support of needle cannula 22 and percutaneous application with a subject (not shown). Introducer 56 has a distal end 58 that may be protected with a separate protective device, such as, for example, the safety shield
25 disclosed herein. The outer surface of catheter hub 54 facilitates manipulation of catheter 38.

Clip 28 is monolithically formed and includes an aperture plate 60 that defines aperture 30. Aperture 30 is oriented substantially perpendicular to legs 32, 40 in the sliding orientation. Aperture plate 60 has a rectangular, generally planar configuration with
30 sufficient stiffness to produce forces for binding needle cannula 22, as will be discussed. It is contemplated that aperture plate 60 has a greater relative rigidity than legs 32, 40. It is

envisioned that aperture plate 60 may have an arcuate surface, undulating, etc. It is further envisioned that aperture plate 60 may have various degrees of stiffness according to the requirements of a particular application.

Aperture 30 is formed within aperture plate 60 for slideable engagement with needle
5 cannula 22 during movement between the retracted position and the extended position of housing 44. Aperture 30 and aperture plate 60 are oriented substantially perpendicular to needle cannula 22 such that clip 28 moves freely therealong. Aperture 30 includes binding surface 62 formed thereabout that engages needle cannula 22 to prevent movement thereof in the extended position of housing 44. In the extended position, as will be discussed,
10 aperture 30 inclines or tilts, relative to longitudinal axis x , to the binding orientation such that binding surface 62 engages or bites into the outer surface of needle cannula 22.

Binding of aperture 30 with needle cannula 22 is facilitated by the friction force generated between binding surface 62 and needle cannula 22. This frictional engagement prevents axial movement of needle cannula 22, in a proximal or distal direction, relative to
15 housing 44 in the extended position. This configuration advantageously prevents hazardous exposure to needle cannula 22. It is contemplated that binding surface 62 may include sharp edges to increase frictional engagement. It is further contemplated that the friction force may be varied by altering factors, such as, for example, aperture 30 dimension, needle cannula 22 diameter, aperture plate 60 thickness, etc., depending on the particular
20 requirements of an application.

It is contemplated that engagement to prevent movement of needle cannula 22 may include penetrating, interference, etc. It is envisioned that aperture 30 may have various geometric configurations, such as radial, polygonal, etc. It is further envisioned that aperture 30 may define an open cavity within aperture plate 60, such as, for example, "U"
25 shaped, slot (FIG. 9), open to one or a plurality of edges of aperture plate 60, etc.

In the sliding orientation, first leg 32 extends distally from aperture plate 60. First leg 32 has a proximal part 64 that is perpendicularly oriented relative to axis y of aperture plate 30. This perpendicular orientation facilitates inclination of aperture plate 60 for disposal in a sliding orientation or a binding orientation. It is envisioned that first leg 32
30 may be variously oriented with aperture plate 60 and may flexibly extend therefrom.

Distal part 36 of first leg 32 includes a transverse portion 66 that defines aperture 34. Aperture 34 is formed within transverse portion 66 for slideable engagement with needle

cannula 22 during movement between the retracted position and the extended position of housing 44. It is envisioned that aperture 34 may have various geometric configurations, such as radial, polygonal, etc. It is further envisioned that aperture 34 may define an open cavity within transverse portion 66, such as, for example, "U" shaped, slot, open to one or a plurality of edges of transverse portion 66, etc.

Legs 32 and 40 are biased for convergent movement, which causes leg 32 to move transverse to longitudinal axis x . In the sliding orientation, needle cannula 22 is disposed in aperture 34 to prevent such transverse movement of first leg 32. Distal part 36 includes an arm 68 that is configured to releasably retain catheter hub 54 with outer surface 46 of housing 44. In the sliding orientation, arm 68 is disposed such that a hook portion 70 thereof captures a flange 72 of catheter hub 54. In the binding orientation, needle cannula 22 passes out of aperture 34 and distal part 36 is free to move transversely due to the bias of legs 32, 40. Hook portion 70 similarly moves transversely to release flange 72. Catheter 38 is then separable from housing 44.

Distal part 36 also includes a clearance opening 35 disposed adjacent and distal to distal end 26 of needle cannula 22. In the binding orientation, distal end 26 is in longitudinal alignment with clearance opening 35. Clearance opening 35 prevents engagement of distal part 36 with distal end 26. It is contemplated that distal part 36 does not include clearance opening 35.

In the sliding orientation, second leg 40 extends distally from aperture plate 60. Second leg 40 has a proximal part 74 that is perpendicularly oriented relative to axis y of aperture plate 60. This perpendicular orientation facilitates inclination of aperture plate 60 for disposal in a sliding orientation or a binding orientation. It is envisioned that second leg 40 may be variously oriented with aperture plate 60 and may flexibly extend therefrom.

In the sliding orientation, bearing surface 42 engages the outer surface of needle cannula 22 to balance the convergent spring forces generated by legs 32, 40. Correspondingly, legs 32, 40 are balanced about needle cannula 22 such that aperture 30 of aperture plate 60 is maintained in a sliding orientation. In the binding orientation, needle cannula 22 passes out of aperture 34 and bearing surface 42 facilitates inclination of clip 28. As legs 32, 40 convergently bias, bearing surface 42 engages needle cannula 22 causing clip 28 to rotate, relative to longitudinal axis x , aperture 30 into the binding orientation with

needle cannula 22. Bearing surface 42 also engages needle cannula 22 in the binding orientation to prevent movement of needle cannula 22 in the proximal and distal directions. This configuration advantageously locks distal end 26 of needle cannula 22 in a protected configuration without requiring any perturbations on the outer surface of the needle.

5 Clip 28 also includes a transition portion 76 that connects aperture plate 60 with first leg 32. Transition portion 76 is configured to engage an inner surface 78 of housing 44 to facilitate rotation, relative to longitudinal axis x , of aperture 30. Transition portion 76 engages inner surface 78 to augment gripping engagement of surface 62 of aperture 30 with needle cannula 22. Similarly, housing 44 includes inner surfaces 80, 82, 84 that are
10 configured to engage correspondingly adjacent portions of clip 28. Clip 28 engages inner surfaces 80, 82, 84 to prevent separation of clip 28 and needle cannula 22, as well as re-exposure of distal end 26.

 It is contemplated, however, that clip 28 of safety shield 20 may be employed to provide protective safety features without a protective device, such as, for example, housing
15 44. For example, clip 28 may be used as a free standing structure employable with a particular medical device, in accordance with the principles of the present disclosure.

 Referring to FIG. 8, an alternate embodiment of clip 28 is shown that includes a first leg 132 and a second leg 140. Legs 132, 140 float on opposing sides of a piercing member (not shown) configured for slidable movement through an aperture 130 defined in an
20 aperture plate 160. Clip 28 includes a bearing surface 142 and a hook portion 170, similar to those elements described above. Alternatively, as shown in FIG. 9, aperture plate 160 defines a slot 230. Slot 230 enables a piercing member, such as, for example, needle cannula 22 described above, to be disposed therein. Such a configuration advantageously minimizes potential damage to distal end 26 of needle cannula 22.

25 Referring to FIG. 10, another alternate embodiment of clip 28 is shown that includes a first leg 332 and a second leg 340. Clip 28 defines an aperture 330 in an aperture plate 360. Aperture 330 is dimensioned for slidable movement of a piercing member (not shown) therethrough, similar to that described above, and oriented in an axis perpendicular to the longitudinal axis of the piercing member, in the sliding orientation.

First leg 332 has an arcuate proximal part 364 and a distal part 336. Distal part 336 defines a slot 334 and a hook portion 370, similar to those elements described above. Second leg 340 has an arcuate proximal part 374 and a bearing surface 342 that engages the piercing member, similar to bearing surface 42 described above. The distal portion of second leg 340 releasably engages a catch 333 of first leg 332 during slidable movement of the piercing member to maintain clip 28 in the slidable orientation. In the binding orientation of clip 28 similar to that described, legs 332, 340 bias for convergent movement such that leg 332 moves transversely and down. The distal portion of second leg 340 is thereby released and disengages from catch 333 to facilitate rotation of first leg 332 and aperture 330 to the binding orientation. Hook portion 370 releases the medical device attached thereto.

In operation, safety shield 20, similar to that described in accordance with the principles of the present disclosure and FIGS. 1-7, is provided for employment with catheter 38. The components of safety shield 20 are fabricated, properly sterilized and otherwise prepared for storage, shipment and use. It is contemplated that safety shield 20 and a medical device employed therewith are prepared in a ready to use configuration such that housing 44 is in the retracted position and distal end 26 of needle cannula 22 is exposed beyond distal end 58 of introducer 56. It is envisioned that safety shield 20 may be prepared in alternate pre use configurations.

Catheter 38 is retained with safety shield 20 via releasable capture of catheter flange 72 by hook portion 70. The clinician (not shown) manipulates safety shield 20 and catheter 38 as a unit. Housing 44 is in the retracted position and aperture 30 of clip 28 is in a sliding orientation, as described above and shown in FIG. 6. Needle cannula 22 is fully extended relative to safety shield 20 such that introducer 56 of catheter 38 is disposed about needle cannula 22. Catheter 38 is inserted into a subject, as is known to one skilled in the art. Alternate medical devices may be employed with safety shield 20 to perform corresponding medical procedures by a clinician, as described above.

Upon completion of the medical procedure employing catheter 38, the clinician manipulates hub 24 with one hand and manipulates housing 44/catheter hub 54 with the other hand. Needle cannula 22, via manipulation of hub 24, is retracted proximally such that housing 44 is extended toward the extended position. Aperture 30 of clip 28 is maintained in the sliding orientation such that needle cannula 22 slides through apertures

30, 34. Legs 32, 40 extend from aperture plate 60 parallel to longitudinal axis x . In this configuration, legs 32, 40 balance about needle cannula 22 via engagement with bearing surface 42 to facilitate slidable movement, as described above.

As housing 44 is manipulated to the extended position, needle cannula 22 clears
5 aperture 34, as shown in FIG. 7. Legs 32, 40 convergently bias such that bearing surface 42 engages needle cannula 22 causing clip 28 to rotate aperture plate 60 an inclination α (FIG. 3), relative to longitudinal axis y , as described. Correspondingly, aperture 30 rotates into the binding orientation with needle cannula 22 such that surface 62 binds against the outer surface of needle cannula 22.

10 The binding engagement of surface 62 with needle cannula 22 captures distal end 26 in a protective configuration that prevents proximal and distal movement thereof relative to clip 28. Bearing surface 42 also engages needle cannula 22 in the binding orientation to prevent movement of needle cannula 22 in the proximal and distal directions. Transition portion 76 engages inner surface 78 of housing 44 to augment gripping engagement of
15 surface 62 with needle cannula 22. Inner surfaces 80, 82, 84 of housing 44 engage adjacent portions of clip 28 to prevent separation of clip 28 and needle cannula 22, as well as re-exposure of distal end 26. Thus, if housing 44 is dropped or inadvertently pushed or pulled, distal end 26 will not be removed from the protective configuration.

As legs 32, 40 convergently bias, hook portion 70 moves transversely to release
20 flange 72 of catheter hub 54, as discussed above. Catheter 38 is thus separable from safety shield 20 and needle cannula 22 is protectively captured by clip 28 and housing 44. Safety shield 20 may be discarded.

Referring to FIGS. 11-14, another alternate embodiment of clip 28 is shown that includes a first leg 432 and a second leg 440, similar to those described above. Clip 28
25 includes an aperture plate 460 that defines an aperture 430. Aperture 430 is formed within aperture plate 460 for slideable engagement with a needle cannula 422 during movement between the retracted position and the extended position of housing 44 (not shown). Aperture 430 and aperture plate 460 are oriented at an angle, relative to longitudinal axis x , such that clip 28 moves freely along needle cannula 422 in the sliding orientation as shown
30 in FIG. 11. Aperture 430 includes flared binding surfaces 462 formed thereabout that engage needle cannula 422 to prevent proximal and distal movement thereof in the extended position of housing 44. In the extended position, aperture 430 is rotated to the binding

orientation (FIG. 12), substantially perpendicular to longitudinal axis x , such that flared binding surfaces 462 engage or bite into the outer surface of needle cannula 422, similar to that described above.

5 In the sliding orientation, first leg 432 extends distally from aperture plate 460. First leg 432 has a proximal part 464 that extends along longitudinal axis x . A distal part 436 of first leg 432 includes a first transverse portion 466 and a second transverse portion 467. First transverse portion 466 defines apertures 434, 435 and second transverse portion defines apertures 434A and 435A. Apertures 434, 434A are configured for slideable engagement with needle cannula 422 during movement between the retracted position and
10 the extended position of housing 44. Apertures 435, 435A are disposed adjacent and distal to a distal end of needle cannula 422 in the binding orientation. In the binding orientation as shown in FIG. 12, the distal end of needle cannula 422 is in longitudinal alignment with apertures 435, 435A. Apertures 435, 435A prevent engagement of distal part 436 with the distal end of needle cannula 422.

15 In the sliding orientation, second leg 440 extends distally at an angle, relative to longitudinal axis x , from aperture plate 460. Second leg 440 has an aperture 474 configured for slideable engagement with needle cannula 422 such that clip 28 moves freely therealong in the sliding orientation as shown in FIG. 13. Aperture 474 includes flared binding surfaces 475 formed thereabout that engage needle cannula 422 to prevent proximal and
20 distal movement thereof in the extended position of housing 44. In the extended position, aperture 474 is rotated to an orientation that is substantially perpendicular, relative to longitudinal axis x , in the binding orientation such that flared binding surfaces 475 engage or bite into the outer surface of needle cannula 422 (FIG. 14), similar to that described above.

25 Needle cannula 422 is disposed within apertures 430, 474, 434, 434A to balance the expansive spring force generated by leg 432 and the convergent spring force generated by leg 440. In the binding orientation, needle cannula 422 passes out of apertures 434, 434A to facilitate inclination of clip 28. As leg 432 expands, clip 28 rotates, relative to longitudinal axis x , and leg 440 converges to aperture plate 460 such that apertures 430, 474 rotate into
30 the binding orientation with needle cannula 422.

The distal portion of second leg 440 releasably engages a catch 433 of first leg 432 during slidable movement of needle cannula 422 to maintain clip 28 in the slidable orientation. In the binding orientation, the distal portion of second leg 440 releases and disengages from catch 433 to facilitate rotation of first leg 432 and convergence of leg 440.

5 In the sliding orientation, needle cannula 422 is disposed in apertures 434, 434A to prevent transverse movement of first leg 432. Distal part 436 includes a hook portion 470 that captures a medical device (not shown) attached to housing 44, similar to that described above. In the binding orientation, needle cannula 422 passes out of apertures 434, 434A and distal part 436 is free to move transversely due to the expansion of leg 432. Hook
10 portion 470 similarly moves transversely to release the medical device, which is then separable from housing 44.

Referring to FIGS. 15-18, another alternate embodiment of clip 28 is shown that includes a first leg 532 and a second leg 540, similar to those described above. Clip 28 includes an aperture plate 560 that defines an aperture 530. Aperture 530 is formed within
15 aperture plate 560 for slideable engagement with a needle cannula 522 during movement between the retracted position and the extended position of housing 44 (not shown). Aperture 530 and aperture plate 560 are oriented at an angle, relative to longitudinal axis x , such that clip 28 moves freely along needle cannula 522 in the sliding orientation as shown in FIG. 15. Aperture 530 includes flared binding surfaces 562 formed thereabout that
20 engage needle cannula 522 to prevent proximal and distal movement thereof in the extended position of housing 44. In the extended position, aperture 530 is rotated to the binding orientation (FIG. 17), substantially perpendicular to longitudinal axis x , such that flared binding surfaces 562 engage or bite into the outer surface of needle cannula 522, similar to that described above.

25 In the sliding orientation, first leg 532 extends distally from aperture plate 560. First leg 532 has a proximal part 564 that extends along longitudinal axis x . A distal part 536 of first leg 532 includes a transverse portion 566. Transverse portion 566 defines an aperture 534. Aperture 534 is formed within transverse portion 566 for slideable engagement with needle cannula 522 during movement between the retracted position and the extended
30 position of housing 44.

In the sliding orientation, second leg 540 extends distally at an angle, relative to longitudinal axis x , from aperture plate 560. Second leg 540 has an aperture 574 configured

for slideable engagement with needle cannula 522 such that clip 28 moves freely therealong in the sliding orientation as shown in FIG. 15. Aperture 574 includes flared binding surfaces 575 formed thereabout that engage needle cannula 522 to prevent proximal and distal movement thereof in the extended position of housing 44. In the extended position, aperture 574 is rotated to an orientation that is substantially perpendicular, relative to longitudinal axis x , in the binding orientation such that flared binding surfaces 575 engage or bite into the outer surface of needle cannula 522, similar to that described above.

Needle cannula 522 is disposed within apertures 530, 574, 534 to balance the convergent spring forces generated by legs 532, 540. In the binding orientation, needle cannula 522 passes out of aperture 534 to facilitate inclination of clip 28. As leg 532 converges, clip 28 rotates, relative to longitudinal axis x , and leg 540 converges to aperture plate 560 such that aperture 530, 574 rotate into the binding orientation with needle cannula 522.

A distal portion 541 of second leg 540 releasably engages a catch 533 of first leg 532 (FIG. 16) during slidable movement of needle cannula 522 to maintain clip 28 in the slidable orientation. Catch 533 is disposed within a channel 535 defined within proximal part 564. In the binding orientation, first leg 532 moves transverse to longitudinal axis x such that distal portion 541 releases and disengages from catch 533 (FIG. 18) to facilitate convergence of leg 540.

In the sliding orientation, needle cannula 522 is disposed in aperture 534 to prevent transverse movement of first leg 532. Distal part 536 includes a hook portion 570 that captures a medical device (not shown) attached to housing 44, similar to that described above. In the binding orientation, needle cannula 522 passes out of aperture 534 and distal part 536 is free to move transversely due to the convergence of leg 532. Hook portion 570 similarly moves transversely to release the medical device, which is then separable from housing 44.

Referring to FIGS. 19-26, an alternate embodiment of safety shield 20 is shown, similar to the structure and method of use described above. Needle cannula 22 has a hub 624, distal end 26 and defines a longitudinal axis x . It is contemplated that needle cannula 22 may be fabricated from stainless steel in a range of sizes, such as, for example, 16 to 26 gauge, according to the requirements of a particular application. Needle cannula 22 may be

provided in various lengths, such as 2.2 to 3.6 inches, although other sizes are envisioned. Needle cannula 22 may include a notched sidewall. Hub 624 may be sufficiently transparent to facilitate flashback visualization, and needle cannula 22 may cooperate with catheter 38 such that catheter 38 is sufficiently transparent to facilitate flashback
5 visualization.

A clip 628 defines an aperture 630, similar to aperture 30 discussed above, and is disposed for rotational movement between a sliding orientation (FIG. 25), corresponding to axis y and a binding orientation (FIG. 26), corresponding to an inclination α relative to axis y . Clip 628 includes a first leg 632 that defines an aperture, such as, for example, trigger
10 hole 634 dimensioned for movement of needle cannula 22 therethrough. First leg 632 has a distal part 636 that is configured to engage catheter 38. Clip 628 includes a second leg 640 having a bearing surface 642 that engages needle cannula 22. First leg 632 and second leg 640 are resiliently biased for convergent movement such that aperture 630 is disposed in the binding orientation and distal part 636 disengages catheter 38.

Second leg 640 includes a network 641 that forms a continuous spring element to facilitate the resilient bias of legs 632, 640 and the resultant convergent movement of clip 628. Network 641 is resiliently biased and includes biasing elements, such as, for example, spring elements 643 that are connected to form continuous network 641. Spring elements 643 define channels 645 therebetween. This configuration advantageously provides more
15 resilience without requiring additional material for fabrication, thereby improving manufacturing efficiency. Network 641 also reduces the stress concentrations on clip 628, due to the continuous design, and reduces drag on needle cannula 22. It is envisioned that network 641 may include one or a plurality of elements 643.
20

Safety shield 20 includes a housing 644 that supports clip 628. Housing 644 has an
25 outer surface 646 and includes a top section 648 (FIG. 23) and a bottom section 650 (FIG. 24). Housing 644 is movable between a retracted position and an extended position, similar to that discussed above with regard to FIGS. 6 and 7. Clip 628 releasably retains catheter hub 54 with housing 644. Clip 628 is monolithically formed and includes an aperture plate 660 that defines aperture 630. Aperture plate 660 has a rectangular, generally planar
30 configuration with sufficient stiffness to produce forces for binding needle cannula 22.

In the sliding orientation, as shown in FIG. 25, first leg 632 extends distally from aperture plate 660. First leg 632 has a proximal part 664 that is perpendicularly oriented relative to axis y of aperture plate 660. Distal part 636 of first leg 632 includes a transverse portion 667 that defines aperture 634. Aperture 634 is formed within transverse portion 667 for slideable engagement with needle cannula 22 during movement between the retracted position and the extended position of housing 644.

Legs 632 and 640 are biased for convergent movement, which causes leg 632 to move transverse to longitudinal axis x . In the sliding orientation, needle cannula 22 is disposed in aperture 634 to prevent such transverse movement of first leg 632. Distal part 636 includes an arm 668 that is configured to releasably retain catheter hub 54 with outer surface 646 of housing 644. In the sliding orientation, arm 668 is disposed such that a hook portion 670 thereof captures a flange 72 of catheter hub 54. In the binding orientation, as shown in FIG. 26, needle cannula 22 passes out of aperture 634 and distal part 636 is free to move transversely due to the bias of legs 632, 640. Hook portion 670 similarly moves transversely to release flange 72. Catheter 38 is then separable from housing 644.

Distal part 636 also includes a clearance opening 635 disposed adjacent to distal end 26 of needle cannula 22. In the binding orientation, distal end 26 is in alignment with and extends through clearance opening 635. In the sliding orientation, second leg 640 extends distally from aperture plate 660. Second leg 640 has a proximal part 674 that is perpendicularly oriented relative to axis y of aperture plate 660. This perpendicular orientation facilitates inclination of aperture plate 660 for disposal in a sliding orientation or a binding orientation.

In the sliding orientation, bearing surface 642 engages the outer surface of needle cannula 22 to balance the convergent spring forces generated by legs 632, 640 and network 641. Correspondingly, legs 632, 640 are balanced about needle cannula 22 such that aperture 630 of aperture plate 660 is maintained in a sliding orientation. In the binding orientation, needle cannula 22 passes out of aperture 634 and bearing surface 642 facilitates inclination of clip 628. As legs 632, 640 convergently bias due to the resilience of spring elements 643 of network 641, bearing surface 642 engages needle cannula 22 causing clip 628 to rotate, relative to longitudinal axis x , aperture 630 into the binding orientation with needle cannula 22. Bearing surface 642 also engages needle cannula 22 in the binding orientation to prevent movement of needle cannula 22 in the proximal and distal directions.

This configuration advantageously provides a bi-directional lock that locks distal end 26 of needle cannula 22 in a protected configuration without requiring any perturbations on the outer surface of the needle. The above configuration of clip 628 also does not require operative engagement with housing 644 to actuate the protective features of clip 628.

5 Clip 628 also includes a transition portion 676 that connects aperture plate 660 with first leg 632. Transition portion 676 is configured to engage an inner surface 678 of housing section 650 to facilitate rotation, relative to longitudinal axis x , of aperture 630. Inner surface 678 is disposed in parallel alignment with axis y . Transition portion 676 engages inner surface 678 to augment gripping engagement of surface 662 of aperture 630
10 with needle cannula 22. Similarly, housing 644 includes inner surfaces 680, 682, 684 that are configured to engage correspondingly adjacent portions of clip 628. Clip 628 engages inner surfaces 680, 682, 684 to prevent separation of clip 628 and needle cannula 22, as well as re-exposure of distal end 26.

Referring to FIGS. 27 and 28, an alternate embodiment of clip 628 is shown that
15 includes a second leg 740 having a bearing surface 742, similar to that described above. Leg 740 includes a network of spring elements 743 that define a channel 745. Channel 745 has an increased area to reduce the force exerted on needle cannula 22 (not shown).

Referring to FIGS. 29 and 30, another alternate embodiment of clip 628, similar to that described, is shown that includes a second leg 840. Second leg 840 has a network 841
20 that includes layers 843 and a bearing surface 842. Layers 843 provide additional material such that the force exerted on clip 628 is dispersed through the layers. Layers 843 disperse the load on clip 628 to reduce stress concentrations on clip 628 and lower drag force with needle cannula 22.

It will be understood that various modifications may be made to the embodiments
25 disclosed herein. Therefore, the above description should not be construed as limiting, but merely as exemplification of the various embodiments. Those skilled in the art will envision other modifications within the scope and spirit of the claims appended hereto.

WHAT IS CLAIMED IS:

1. A safety shield comprising:

a piercing member having a distal end and defining a longitudinal axis; and

5 a clip defining a first cavity dimensioned for movement of the piercing member therethrough and being oriented in an axis transverse to the longitudinal axis of the piercing member, the first cavity being movable between a movable orientation and a binding orientation;

10 the clip including a first leg that defines a second cavity dimensioned for movement of the piercing member therethrough and a distal part being configured to engage a medical device, the clip further including a second leg having a bearing surface that engages the piercing member;

15 wherein the first leg and the second leg are biased for convergent movement such that the first cavity is disposed in the binding orientation and the distal part of the first leg disengages the medical device.

2. A safety shield as recited in claim 1, wherein the first cavity is rotatable relative to the longitudinal axis of the piercing member.

20 3. A safety shield as recited in claim 1, wherein the first cavity defines a binding surface that engages the piercing member in the binding orientation.

4. A safety shield as recited in claim 1, wherein the clip further includes a plate that defines the first cavity and is oriented substantially perpendicular to the legs.

25 5. A safety shield as recited in claim 1, wherein the first leg has a proximal part that is oriented substantially perpendicular to the transverse axis of the first cavity in the movable orientation.

6. A safety shield as recited in claim 1, wherein the second leg has a proximal part that is oriented substantially perpendicular to the transverse axis of the first cavity in the movable orientation.

5 7. A safety shield as recited in claim 1, wherein the distal part of the first leg includes a transverse portion that defines the second cavity.

8. A safety shield as recited in claim 1, wherein the distal part of the first leg includes an arm configured to releasably retain the medical device.

10 9. A safety shield as recited in claim 1, wherein the clip is disposed within a housing.

10. A safety shield as recited in claim 9, wherein the housing is movable between
15 a retracted position whereby the distal end of the piercing member is exposed and an extended position whereby the housing encloses the distal end of the piercing member.

11. A safety shield as recited in claim 9, wherein the clip releasably retains the medical device with the housing.

20 12. A safety shield as recited in claim 9, wherein the housing is substantially transparent.

13. A safety shield as recited in claim 9, wherein the housing includes a flash
25 chamber.

14. A safety shield as recited in claim 1, wherein the medical device includes a catheter.

30 15. A safety shield comprising:

a piercing member having a proximal end, a distal end and defining a longitudinal axis;
a housing having an outer surface; and

a clip including a plate oriented in an axis transverse to the longitudinal axis of the
piercing member and defining a cavity dimensioned for movement of the piercing member
5 therethrough, the cavity of the plate being rotatable, relative to the longitudinal axis of the
piercing member, between a sliding orientation and a binding orientation whereby a surface of
the plate that defines the cavity engages the piercing member to prevent slidable movement
thereof,

the clip including a first leg extending from the plate and having a proximal part and a
10 distal part, the distal part defining a cavity dimensioned for movement of the piercing member
therethrough and being configured to engage a medical device, the clip including a second leg
that extends from the plate and has a proximal part and a distal part, the distal part of the second
leg including a bearing surface that engages the piercing member;

wherein the legs are resiliency biased for convergent movement such that the first cavity
15 is disposed in the binding orientation and the distal part of the first leg disengages the medical
device.

16. A safety shield as recited in claim 15, wherein the piercing member is
disposed within the cavity of the first leg to prevent convergent movement of the legs.

20 17. A safety shield as recited in claim 15, wherein the housing is movable
between an retracted position whereby the distal end of the piercing member is exposed and an
extended position whereby the distal end of the piercing member is enclosed within the
housing.

25 18. A safety shield as recited in claim 15, wherein the distal part of the first leg
includes an arm being configured to releasably retain the medical device with the outer
surface of the housing.

19. A safety shield as recited in claim 15, wherein the bearing surface of the second leg engages the piercing member in the binding orientation to prevent movement of the piercing member.

5 20. A safety needle shield as recited in claim 15, wherein the clip further includes a transition portion that connects the plate with the first leg, the transition portion being configured to engage an inner surface of the housing to facilitate rotation of the cavity of the plate.

10 21. A safety needle shield as recited in claim 20, wherein the transition portion engages the inner surface of the housing to facilitate gripping engagement of the cavity of the plate with the needle.

15 22. A safety needle shield as recited in claim 1, wherein the first cavity includes a slot.

23. A safety needle shield as recited in claim 1, wherein the cavity of the plate includes a slot configuration.

20 24. A safety needle shield as recited in claim 4, wherein the plate has a greater relative rigidity than the legs.

25 25. A safety shield as recited in claim 1, wherein the second leg defines a network of biasing elements configured to bias the clip.

26. A medical clip as recited in claim 25, wherein the biasing elements of the network define channels therebetween and are connected to form a continuous spring element.

30 27. A safety needle shield apparatus comprising:

a needle having a proximal end, a distal end and defining a longitudinal axis;

a housing having an outer surface and being movable between an retracted position whereby the distal end of the needle is exposed and an extended position whereby the distal end of the piercing member is enclosed within the housing, the housing being substantially transparent and defining a flash chamber, and

a clip including a plate oriented in an axis transverse to the longitudinal axis of the needle and defining a slot dimensioned for movement of the needle therethrough, the cavity of the plate being rotatable, relative to the longitudinal axis of the needle, between a sliding orientation and a binding orientation whereby a surface of the plate that defines the cavity engages the needle to prevent slidable movement thereof,

the clip including a first leg extending from the plate and having a proximal part and a distal part, the distal part defining a cavity dimensioned for movement of the needle therethrough such that disposal of the needle in the cavity of the distal part prevents transverse movement of the first leg, the distal part of the first leg including an arm configured to releasably retain a catheter hub with the outer surface of the housing,

the clip further including a second leg that extends from the plate and has a proximal part and a distal part, the distal part of the second leg including a bearing surface that engages the needle,

wherein the legs are resiliently biased for convergent movement such that the first cavity is disposed in the binding orientation and the arm of die first leg releases the catheter hub, the bearing surface of the second leg engages the needle in the binding orientation to prevent movement of the needle.

28. A safety needle shield comprising:

a needle having a distal end and defining a longitudinal axis; and

a clip defining a first cavity dimensioned for movement of the needle therethrough, oriented in an axis transverse to the longitudinal axis of the needle, the first cavity being movable between a movable orientation and a binding orientation;

the clip including a first leg that defines a second cavity dimensioned for movement of the needle therethrough and a distal part being configured to engage a medical device, the clip

further including a second leg having a bearing surface that engages the needle, the distal part of the first leg releasably engaging the second leg in the movable orientation;

wherein the first leg and the second leg are biased for convergent movement such that the first cavity is disposed in the binding orientation and the distal part of the first leg
5 disengages from the second leg and the medical device.

29. A medical clip adapted for use with a piercing member having a distal end and defining a longitudinal axis, the clip comprising:

a first cavity dimensioned for movement of the piercing member therethrough and being
10 oriented in an axis transverse to the longitudinal axis of the piercing member, the first cavity being rotatable, relative to the longitudinal axis of the piercing member, between a movable orientation and a binding orientation;

a first leg that defines a distal part extending therefrom and a second cavity, the second cavity being disposed distal to the first cavity and dimensioned for movement of the piercing
15 member therethrough; and

a second leg having a surface configured to engage the piercing member,

wherein the first leg and the second leg of the clip are biased for convergent movement such that when the first leg and the second leg of the clip converge, the first cavity is disposed in the binding orientation, wherein when the piercing member is positioned through the first and
20 second cavity the piercing member prevents the first and second legs from converging and wherein the first and second legs converge upon withdrawal of the piercing member from the second cavity.

30. A medical clip as recited in claim 29, wherein the clip further includes a plate
25 having the first leg and the second leg extending therefrom, the plate defining the first cavity.

31. A medical clip as recited in claim 29, wherein the first cavity defines a binding surface that engages the piercing member in the binding orientation to prevent movement of the piercing member.

30

32. A medical clip as recited in claim 31, wherein the binding surface has a flared configuration that facilitates movement of the piercing member in the movable orientation and engages the piercing member to prevent movement of the piercing member in the binding orientation.

5

33. A medical clip as recited in claim 29, wherein the distal part of the first leg includes a transverse portion that defines the second cavity.

34. A medical clip as recited in claim 29, wherein the distal part includes a first
10 transverse portion and a second transverse portion extending therefrom, the second cavity including separate aligned apertures defined within the first transverse portion and the second transverse portion.

35. A medical clip as recited in claim 29, wherein the second leg defines a cavity that
15 is rotatable, relative to the longitudinal axis of the piercing member, between a movable orientation and a binding orientation, the cavity of the second leg defining a binding surface that engages the piercing member in the binding orientation to prevent movement of the piercing member.

20 36. A medical clip as recited in claim 35, wherein the binding surface of the cavity of the second leg has a flared configuration that facilitates movement of the piercing member in the movable orientation and engages the piercing member to prevent movement of the piercing member in the binding orientation.

25 37. A medical clip as recited in claim 35, wherein a distal portion of the second leg releasably engages a catch of the first leg to facilitate movement of the piercing member in the movable orientation.

38. A medical clip as recited in claim 35, wherein a distal portion of the second leg has a catch that releasably engages and is disposed within a channel defined within the first leg, in the movable orientation.

5 39. A medical clip as recited in claim 29, wherein the distal part includes a first transverse portion and a second transverse portion extending therefrom, the second transverse portion defining a third cavity that is aligned with the second cavity and dimensioned for movement of the piercing member therethrough.

10 40. A safety shield comprising:
a piercing member having a distal end and defining a longitudinal axis; and
a clip defining a first cavity dimensioned for movement of the piercing member therethrough and being oriented in an axis transverse to the longitudinal axis of the piercing member, the first cavity being movable between a movable orientation and a binding
15 orientation;

the clip including a first leg that defines a second cavity dimensioned for movement of the piercing member therethrough and a distal part being configured to engage a medical device, the clip further including a second leg having a network of biasing elements configured to bias the clip and a bearing surface that engages the piercing member, the biasing elements of the
20 network defining channels therebetween and being connected to form a continuous spring element;

wherein the first leg and the second leg are biased for convergent movement such that the first cavity is disposed in the binding orientation and the distal part of the first leg disengages the medical device.

1/16

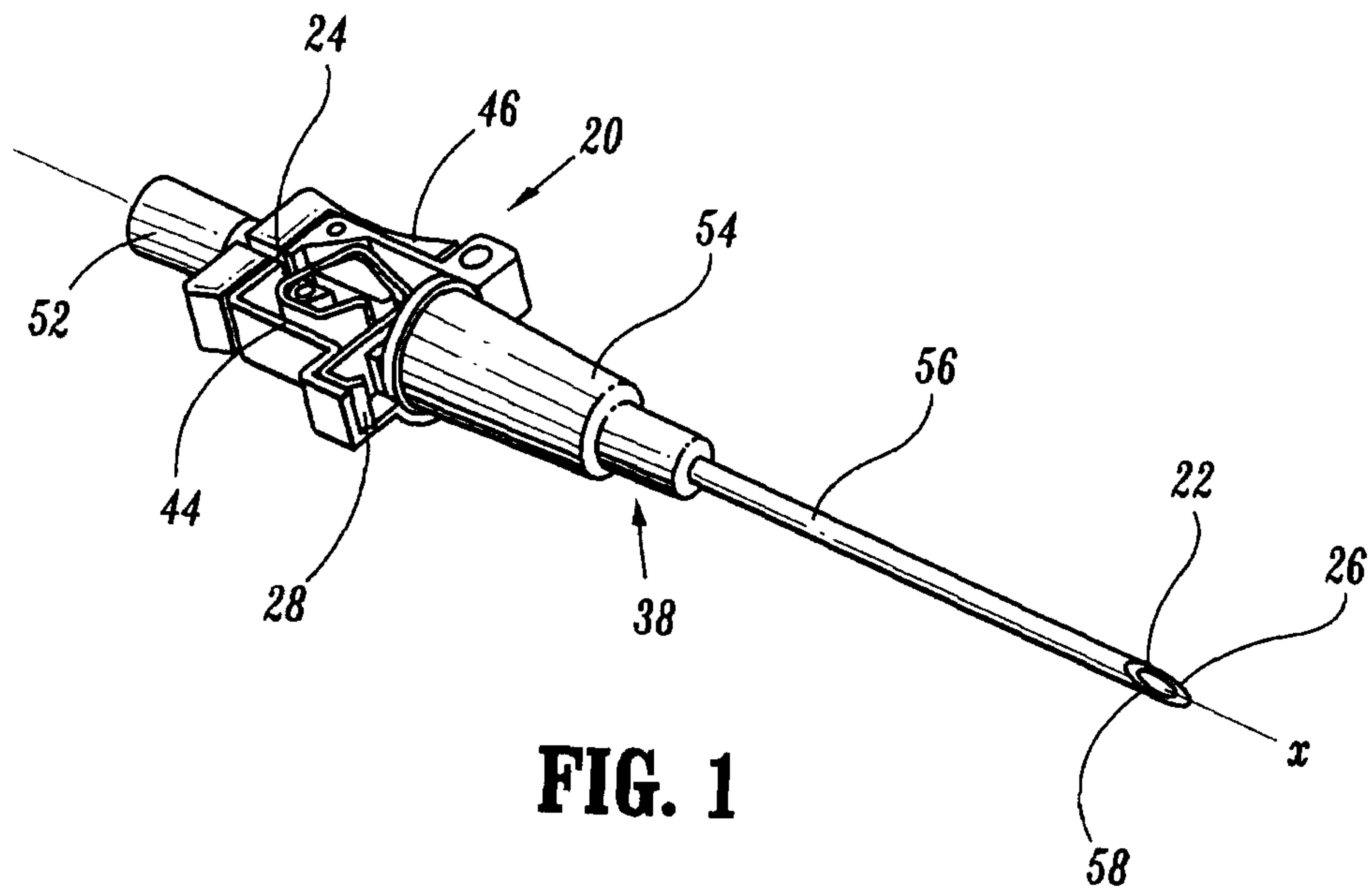

FIG. 1

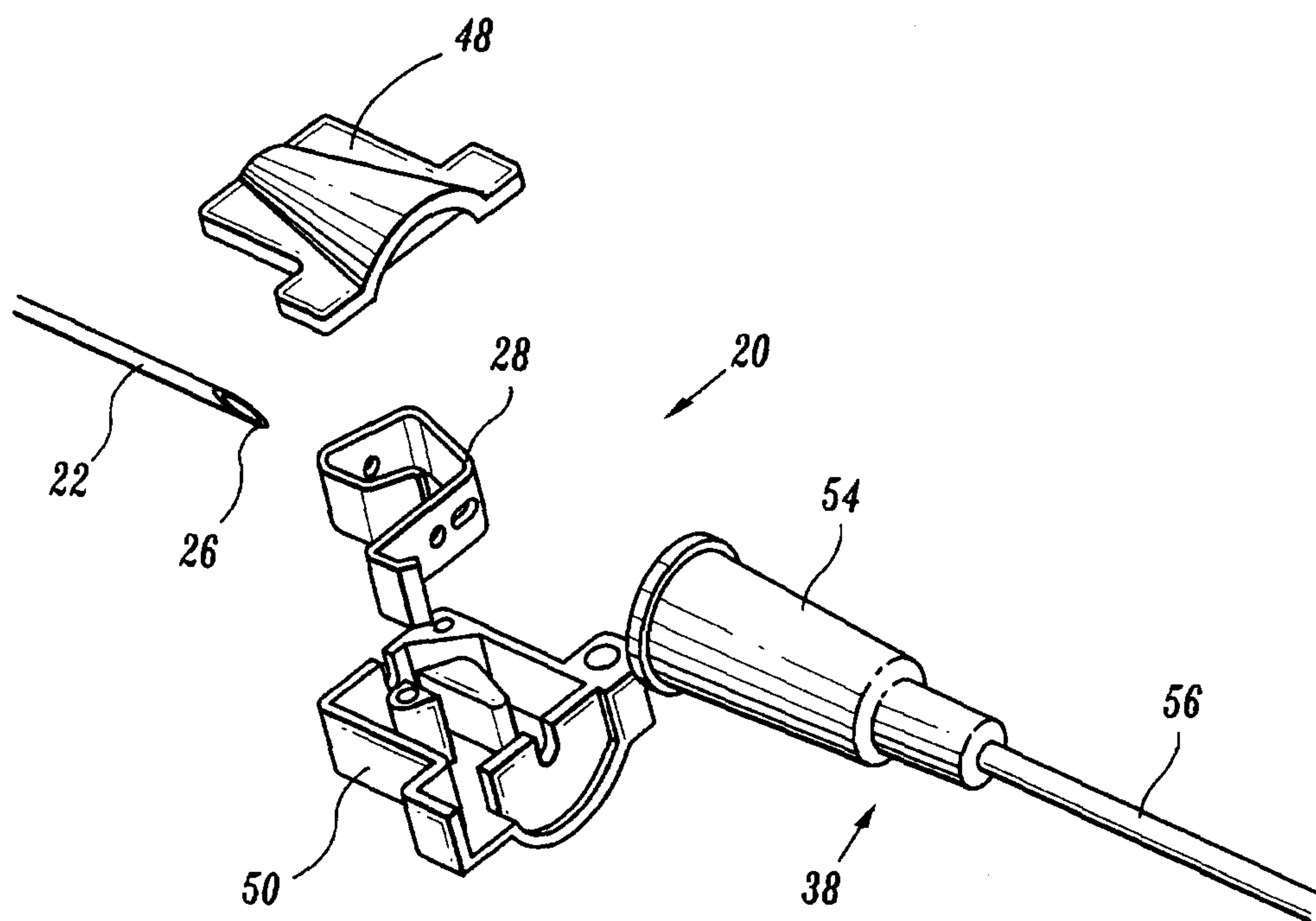
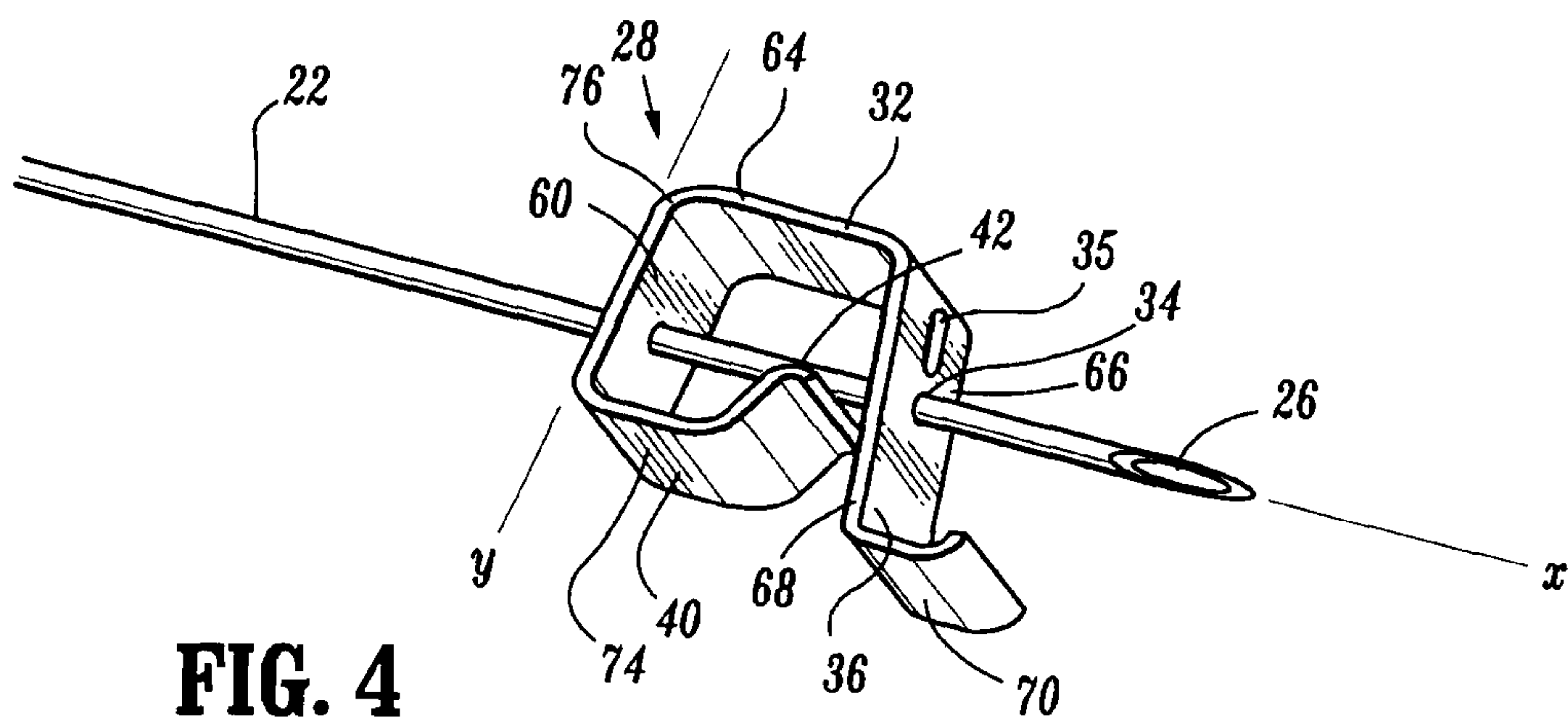
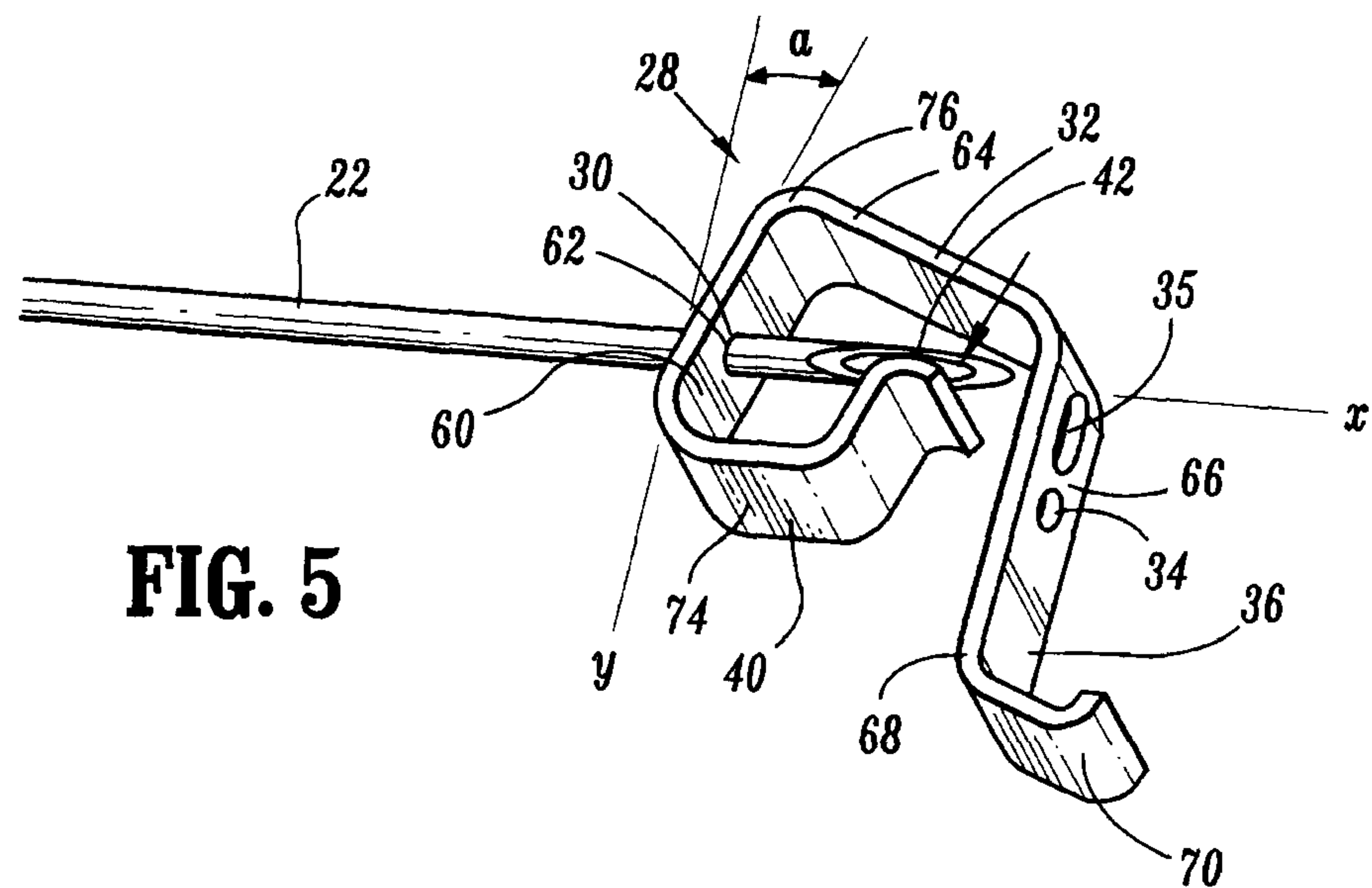
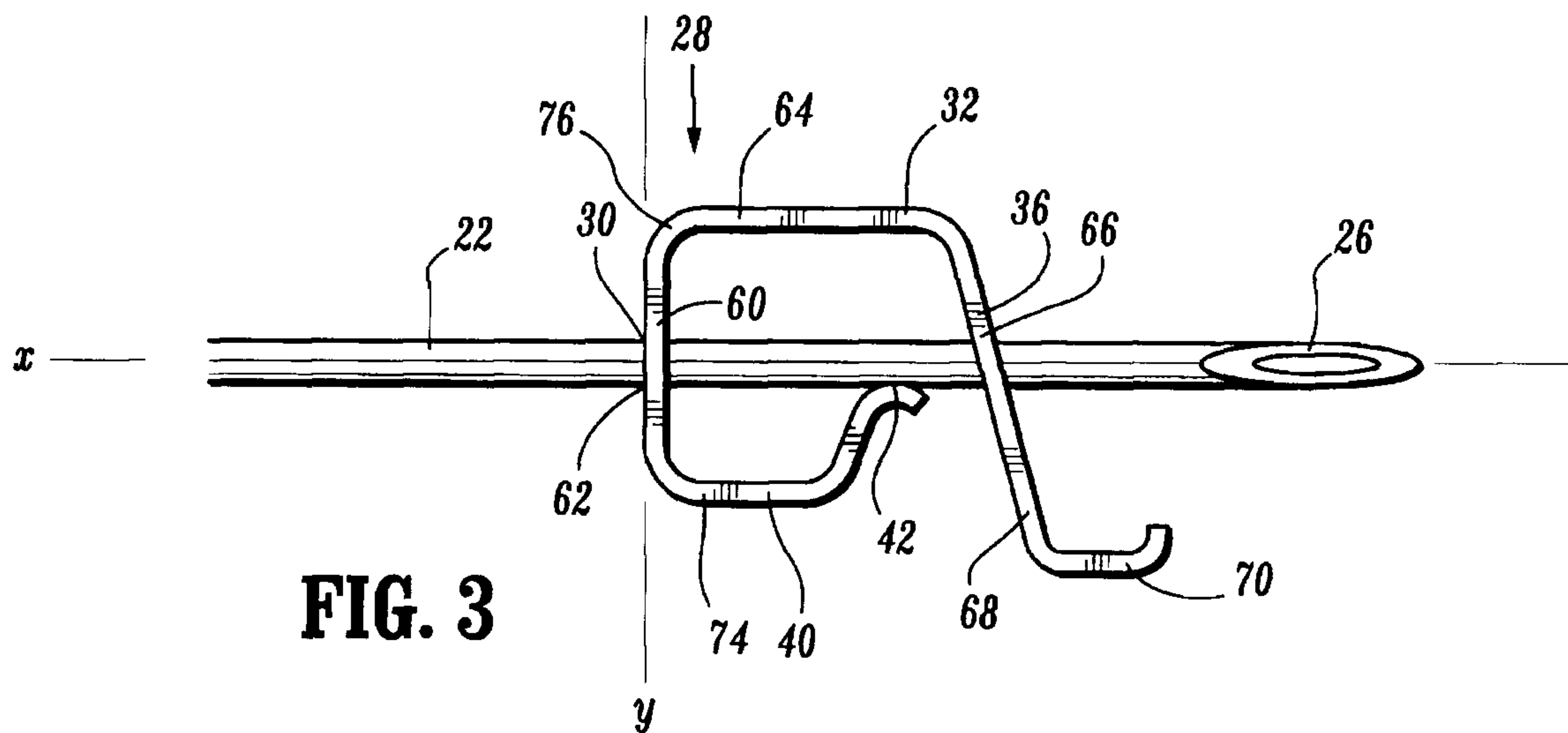
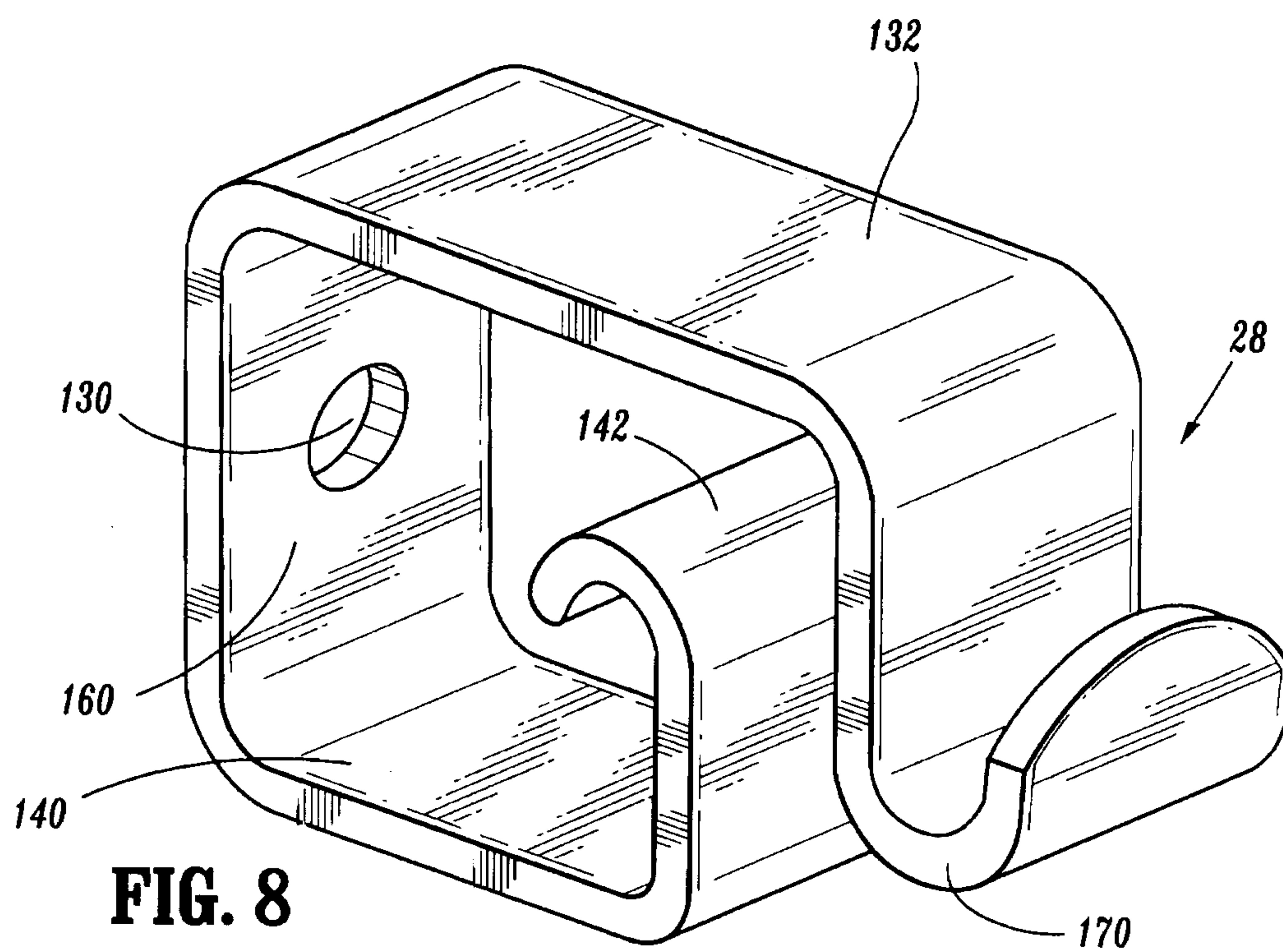
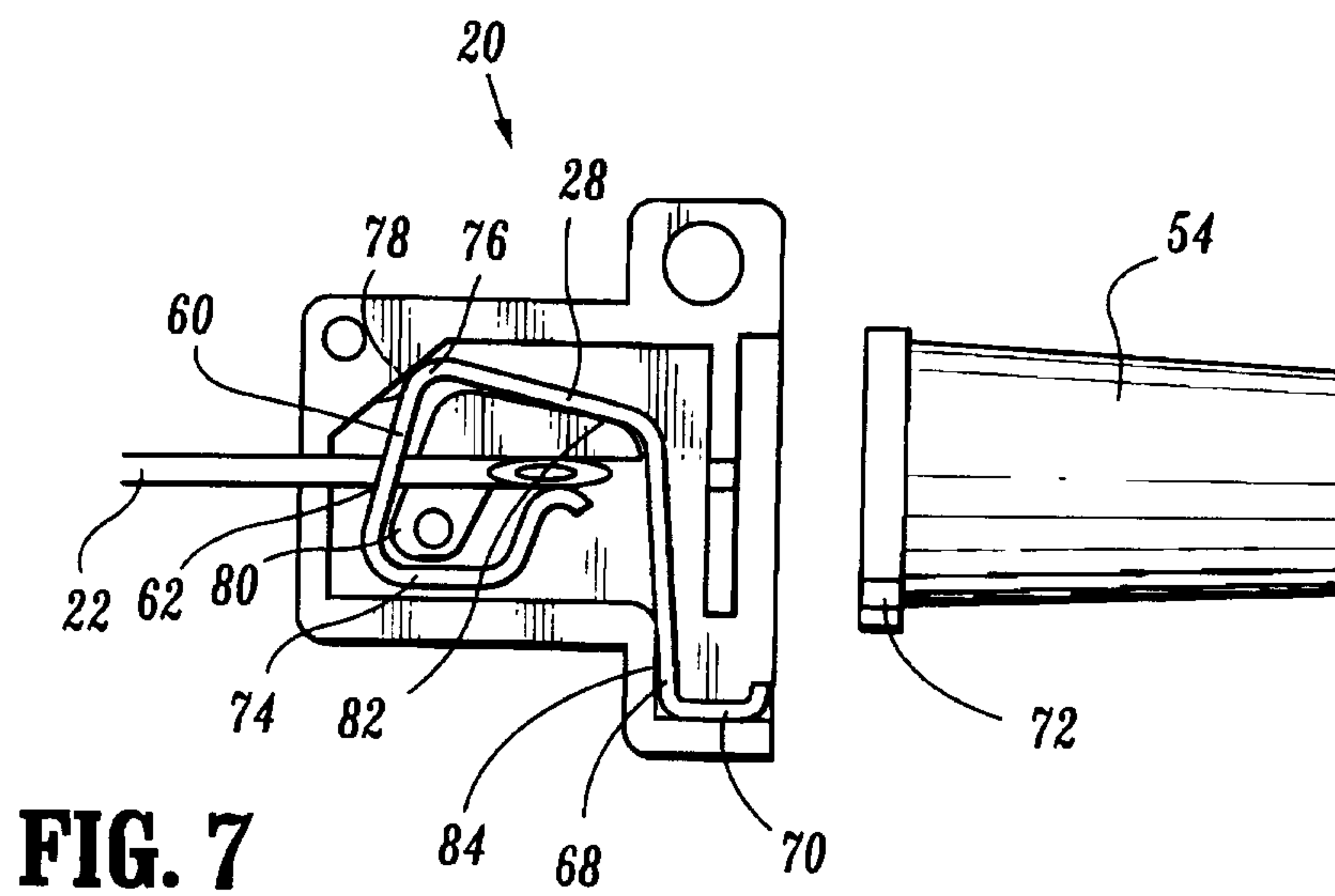
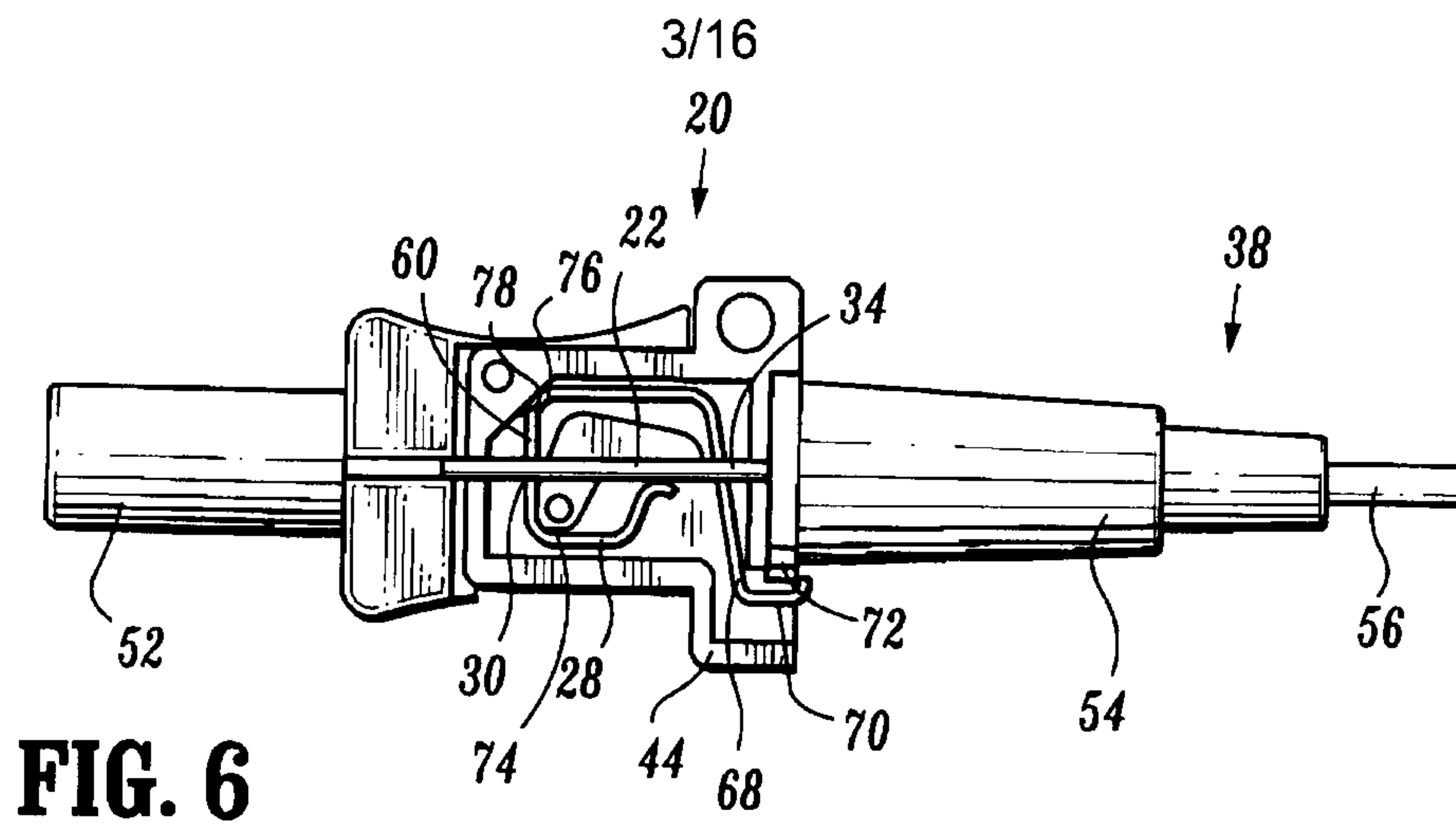

FIG. 2

2/16





4/16

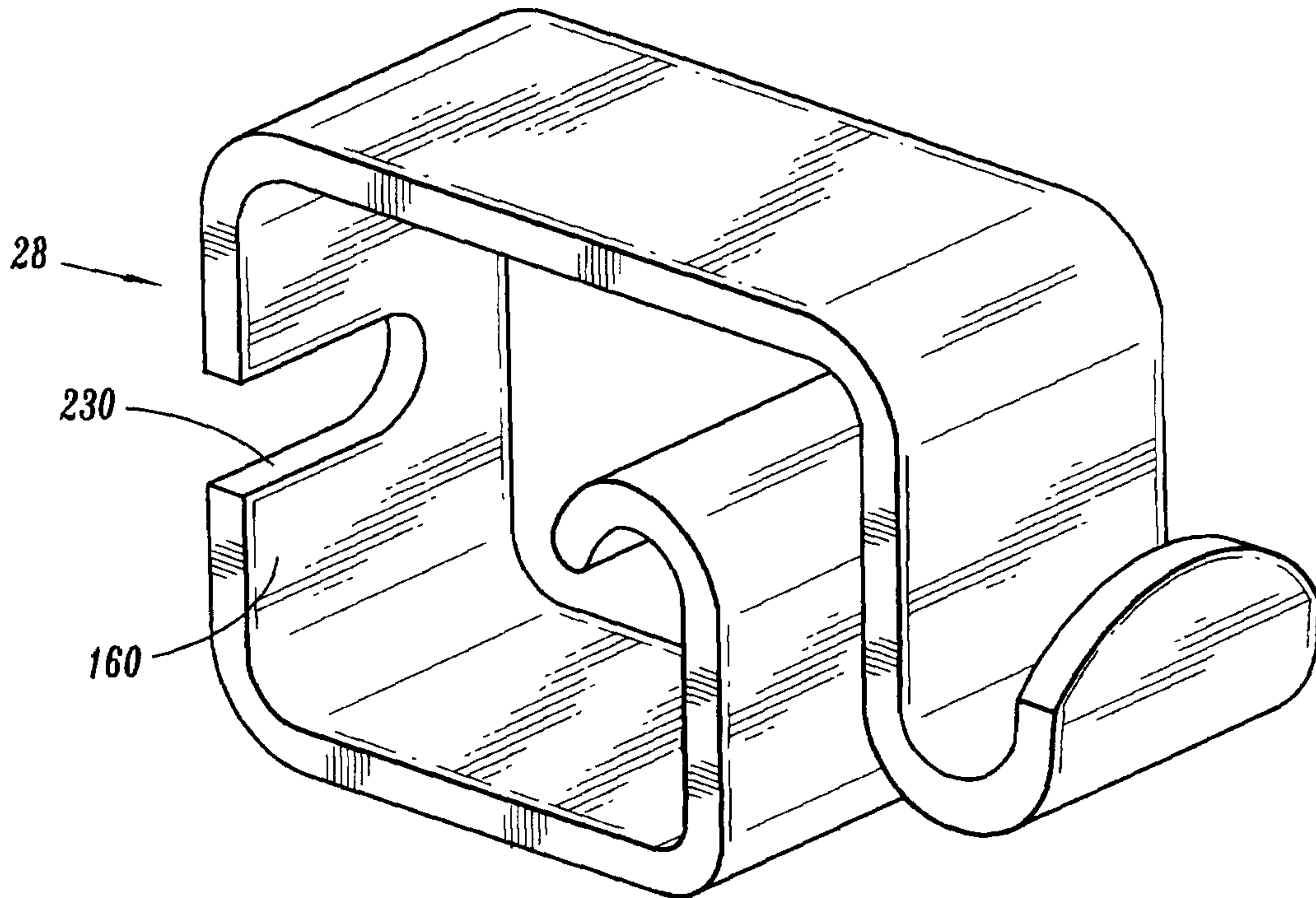

FIG. 9

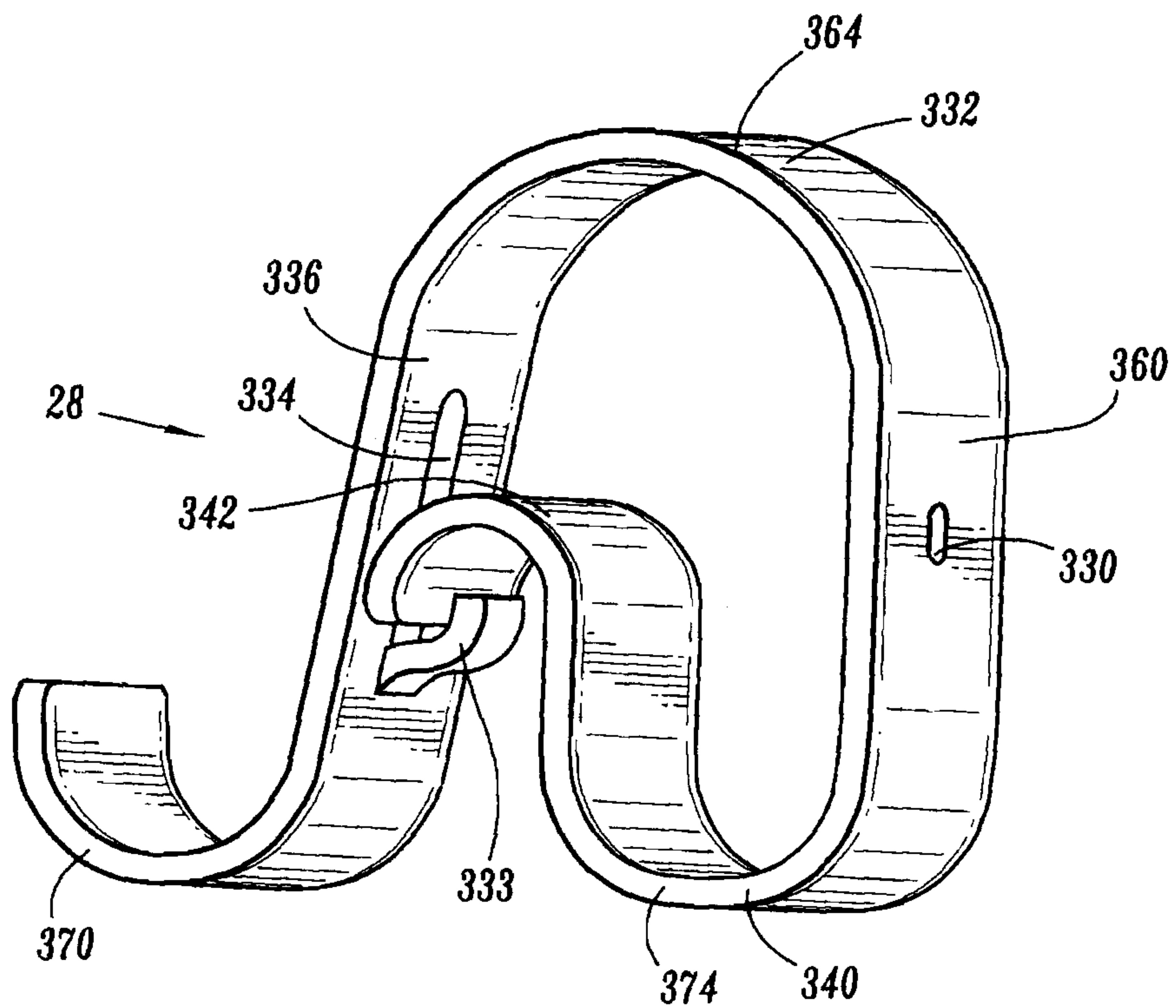

FIG. 10

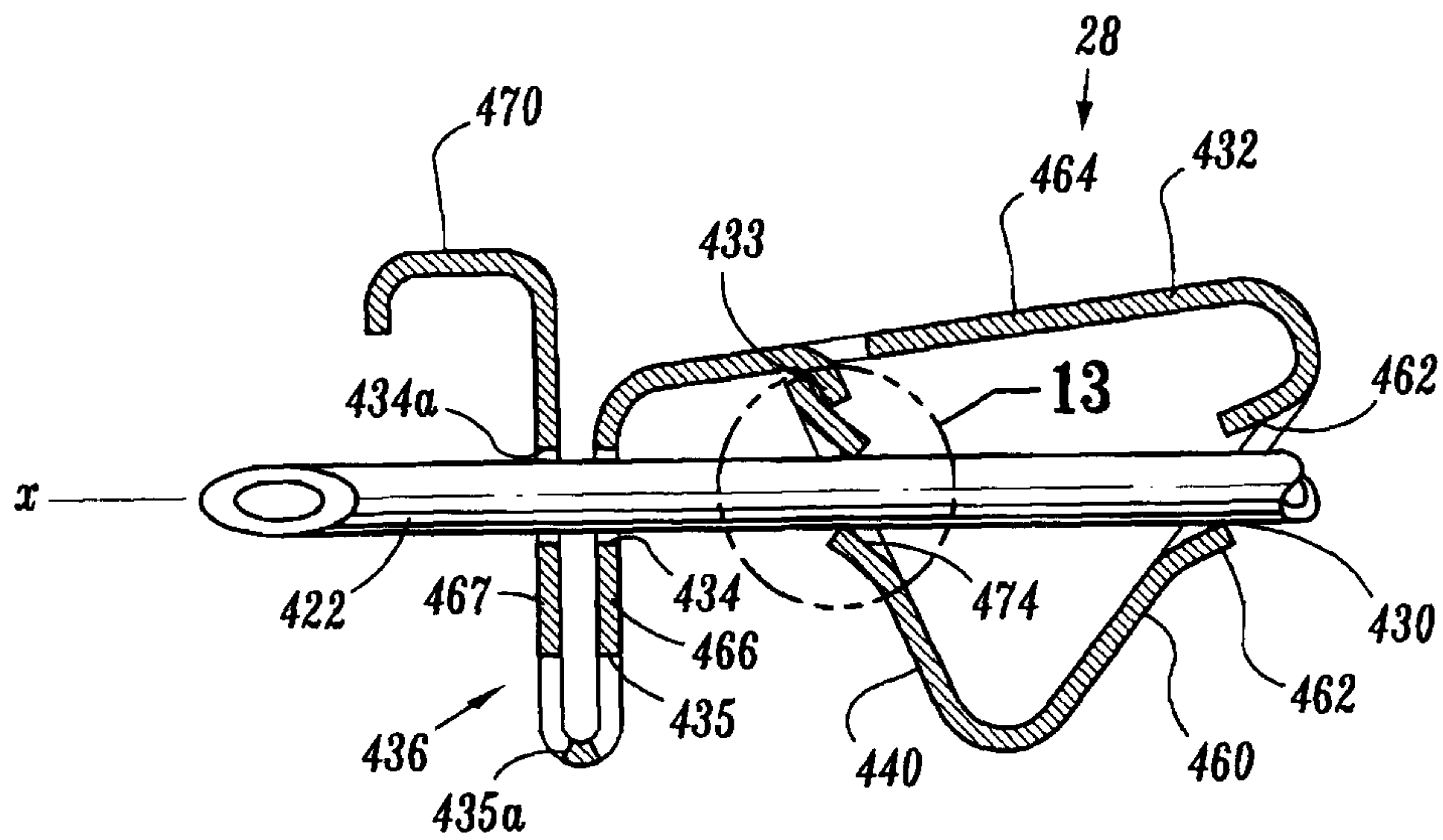

FIG. 11

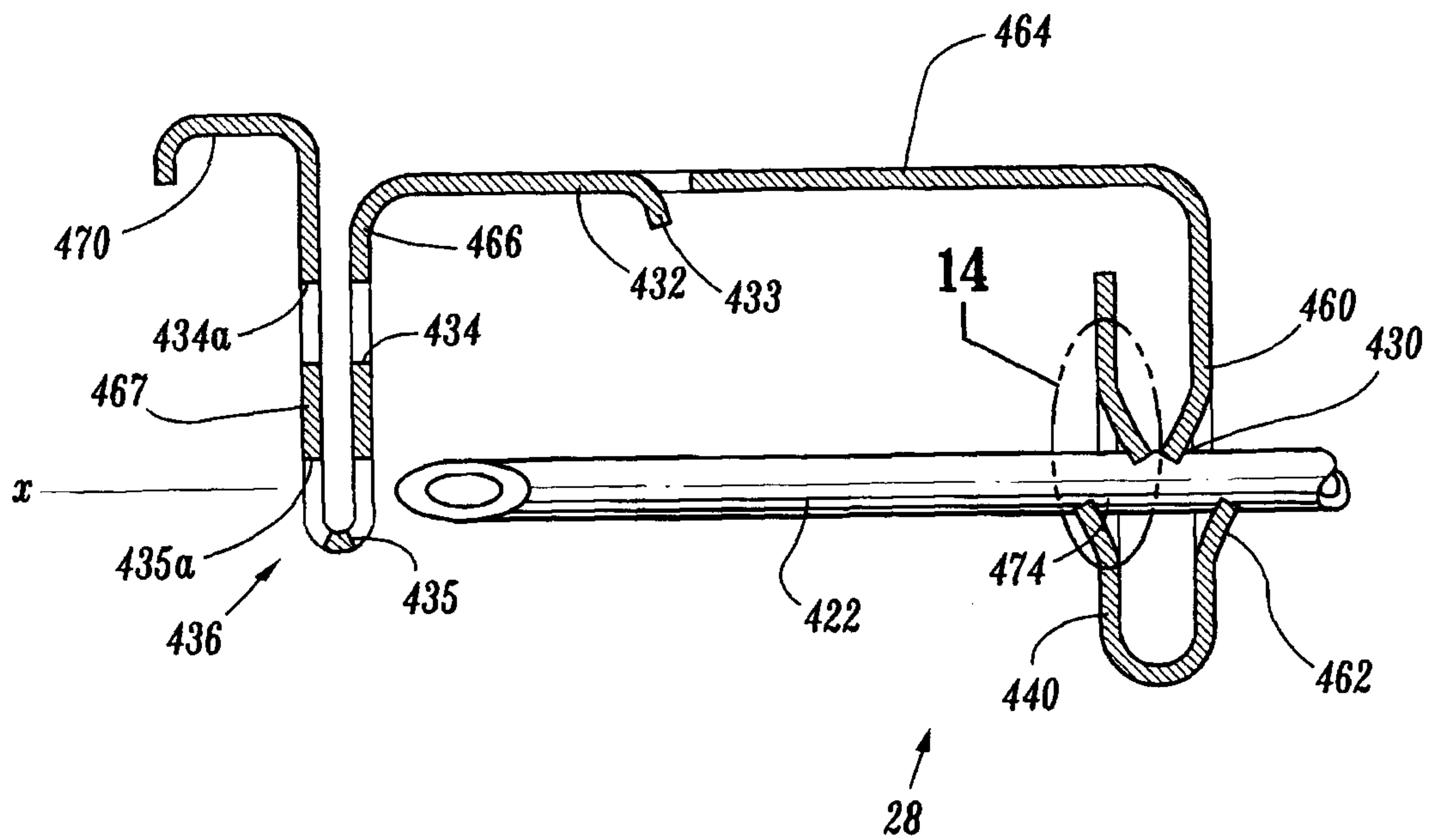

FIG. 12

6/16

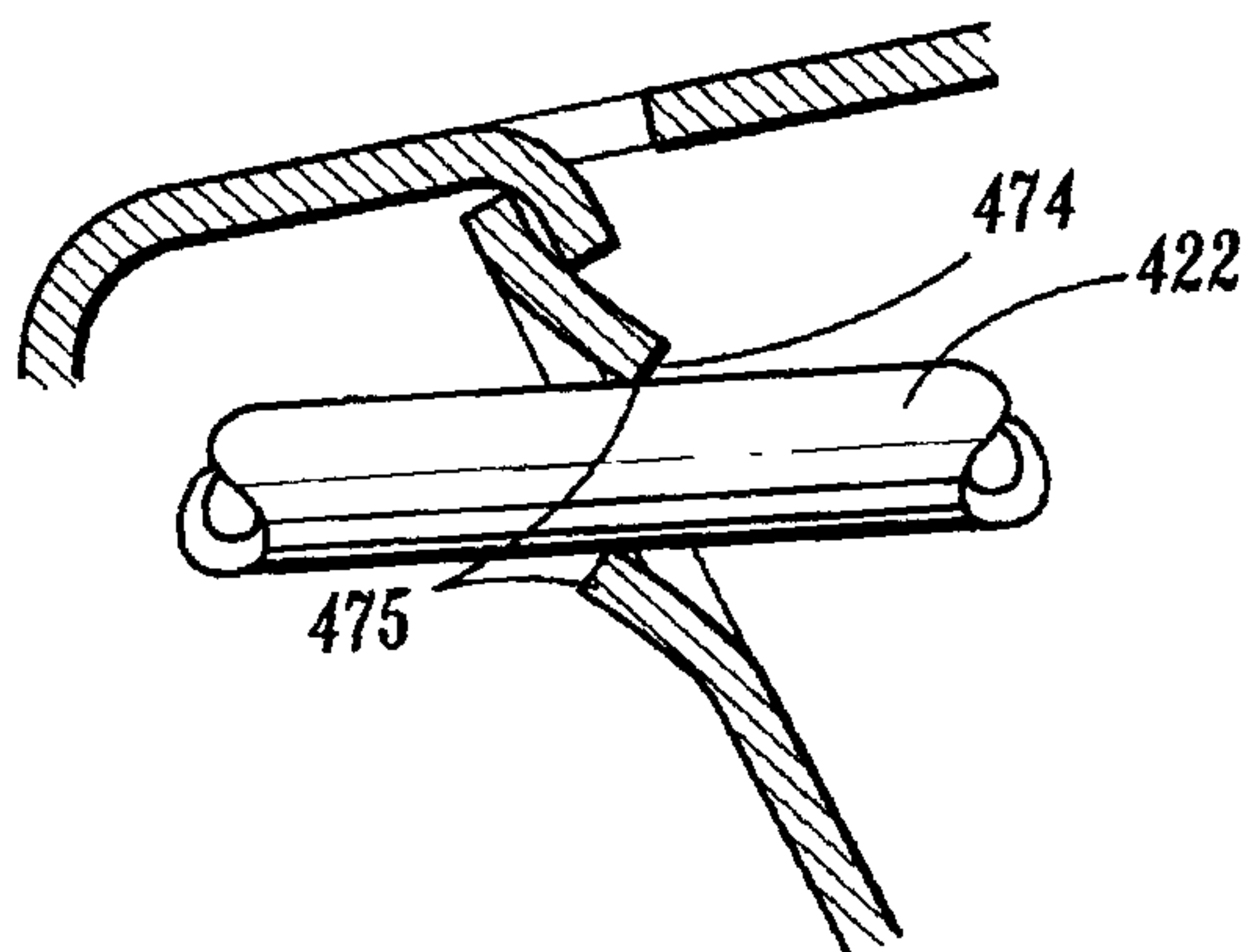

FIG. 13

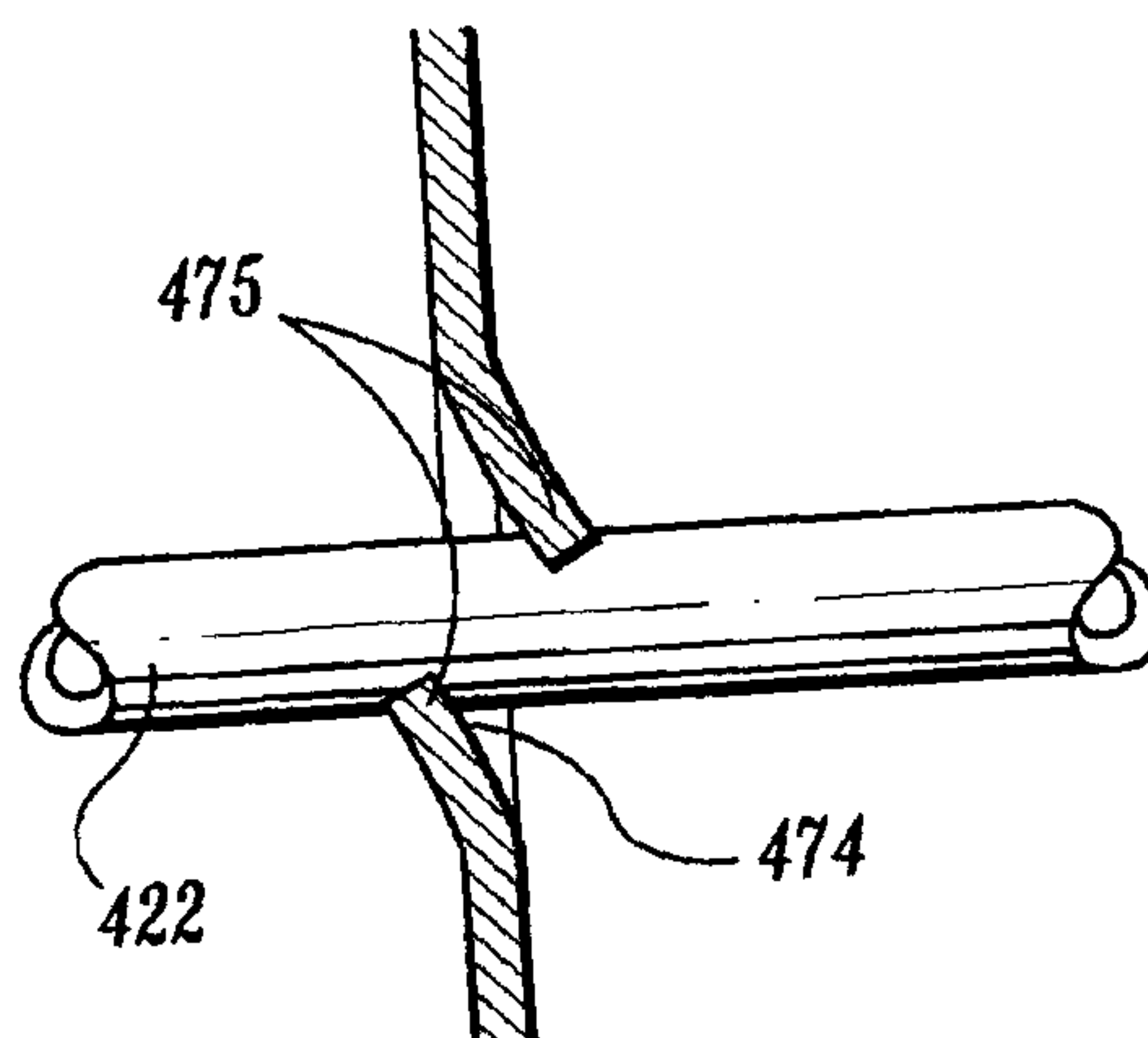

FIG. 14

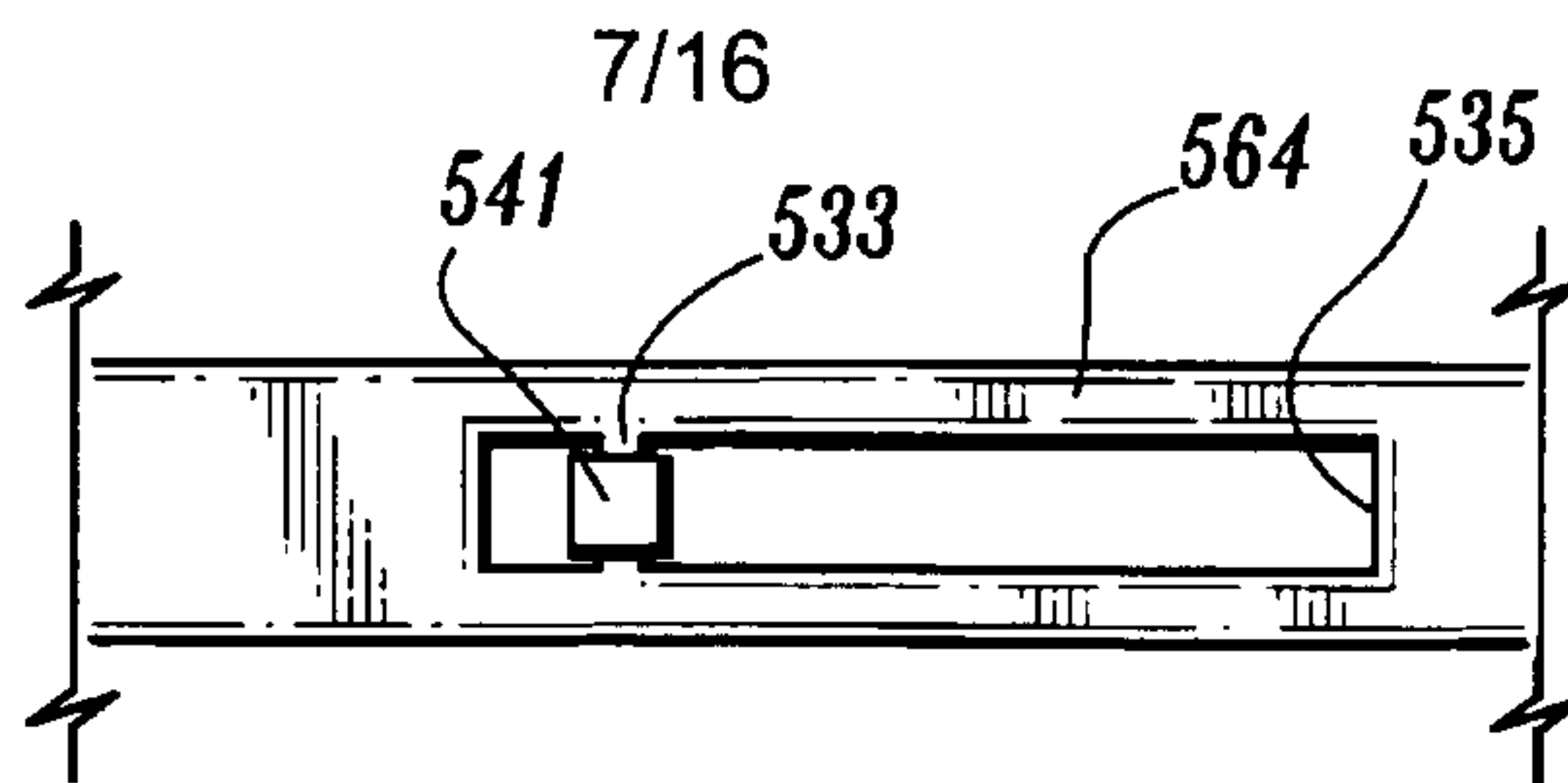

FIG. 16

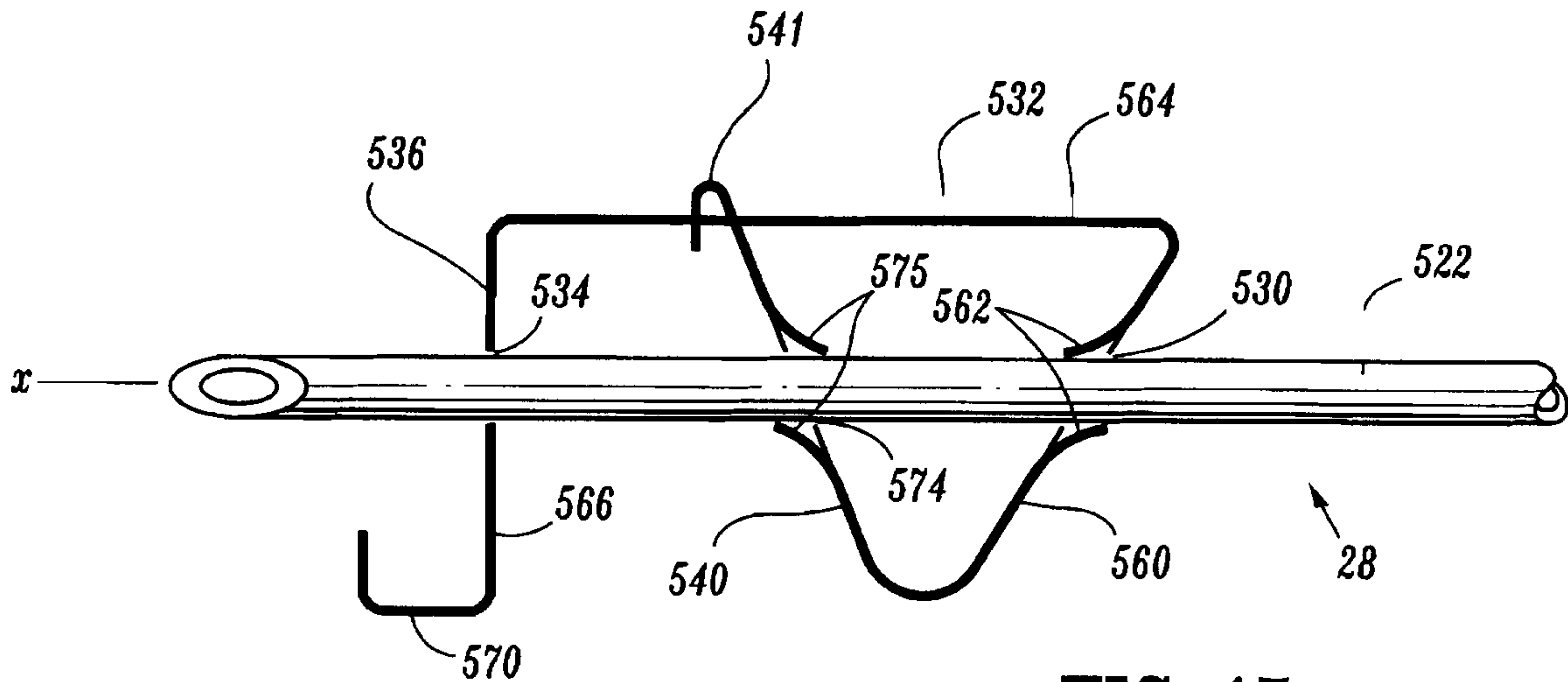

FIG. 15

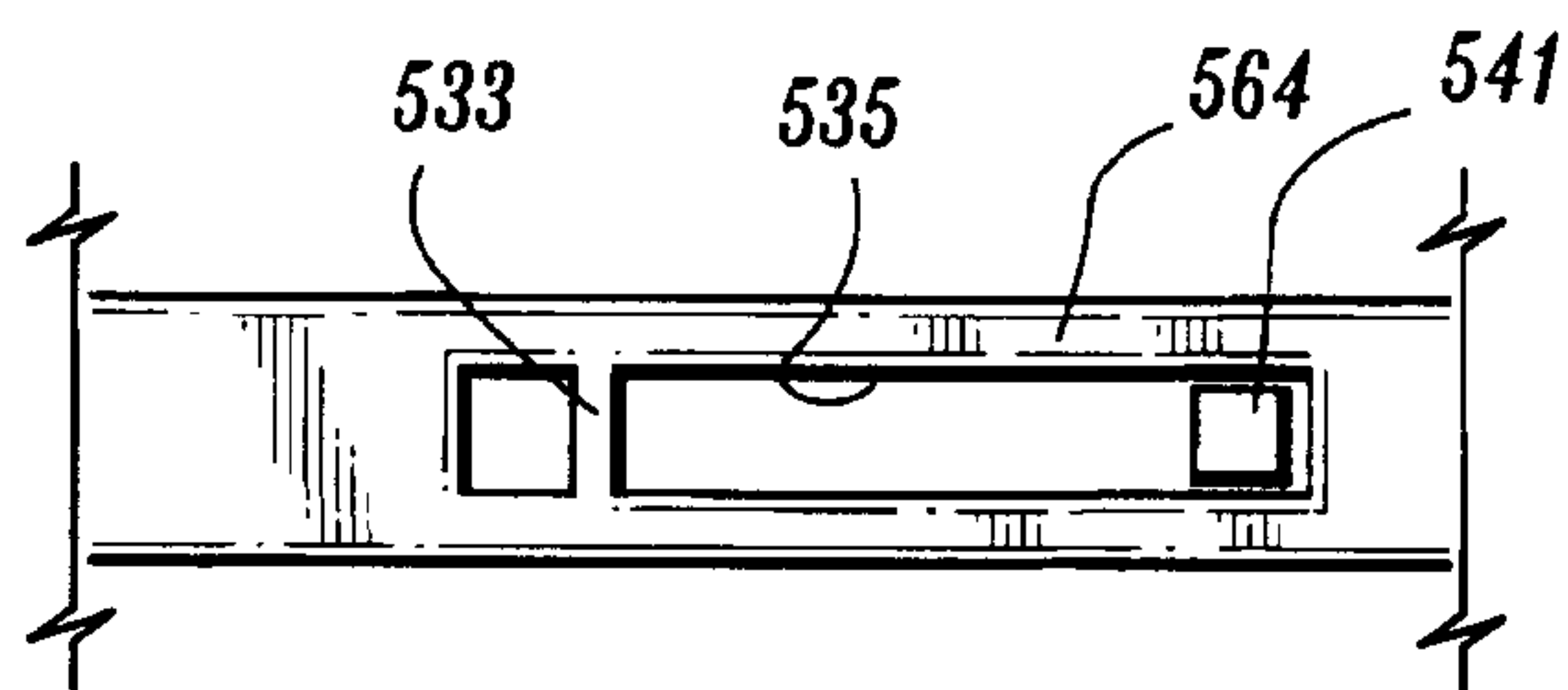

FIG. 18

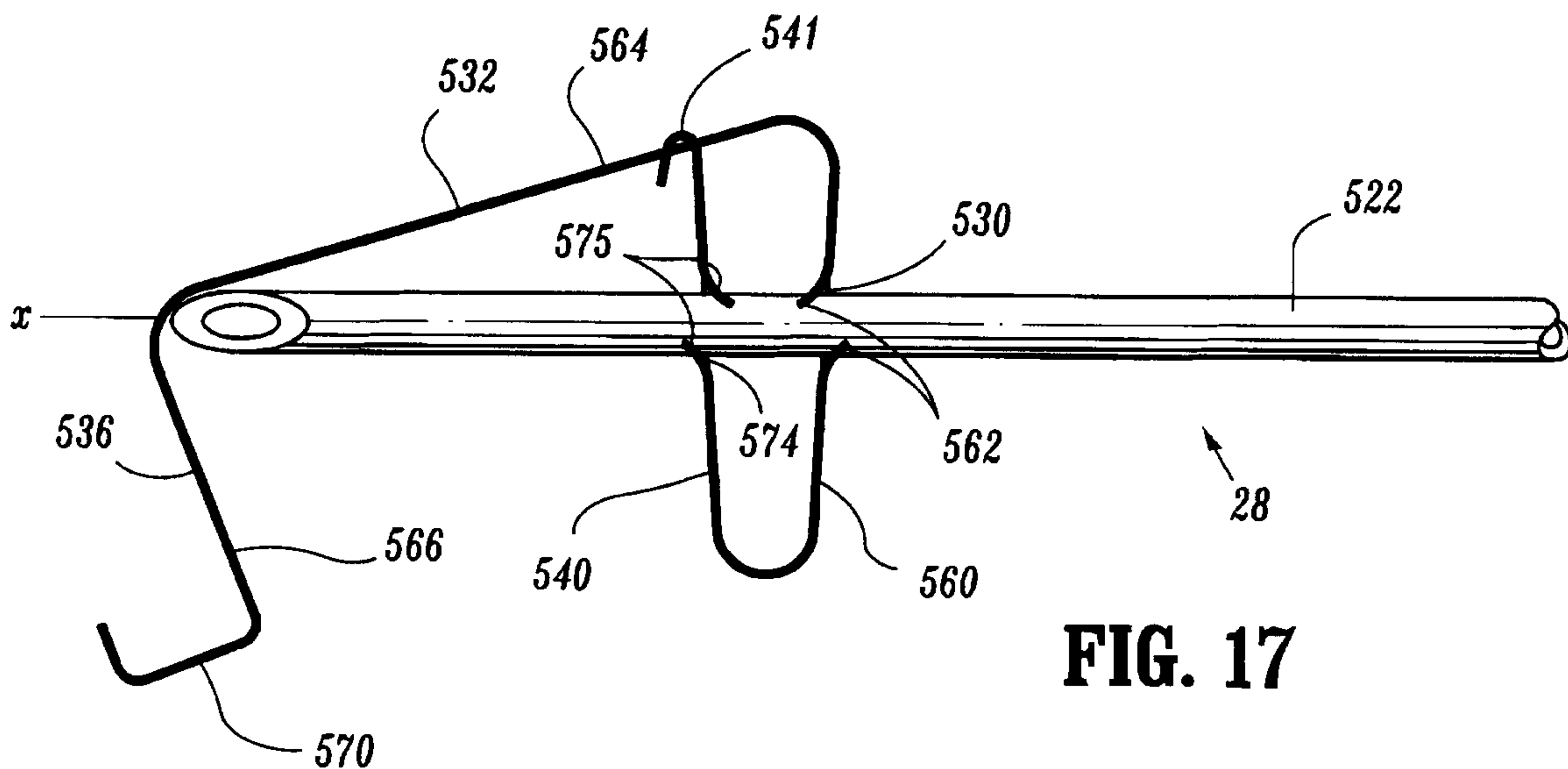

FIG. 17

8/16

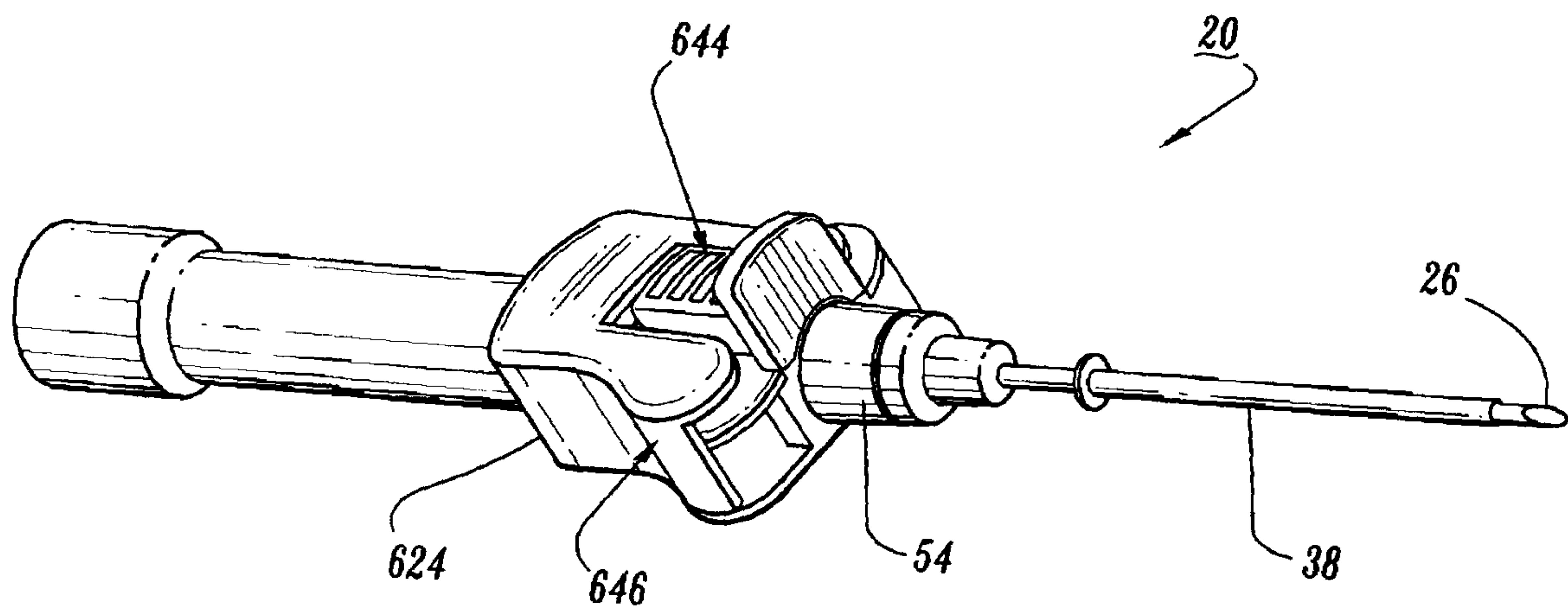

FIG. 19

9/16

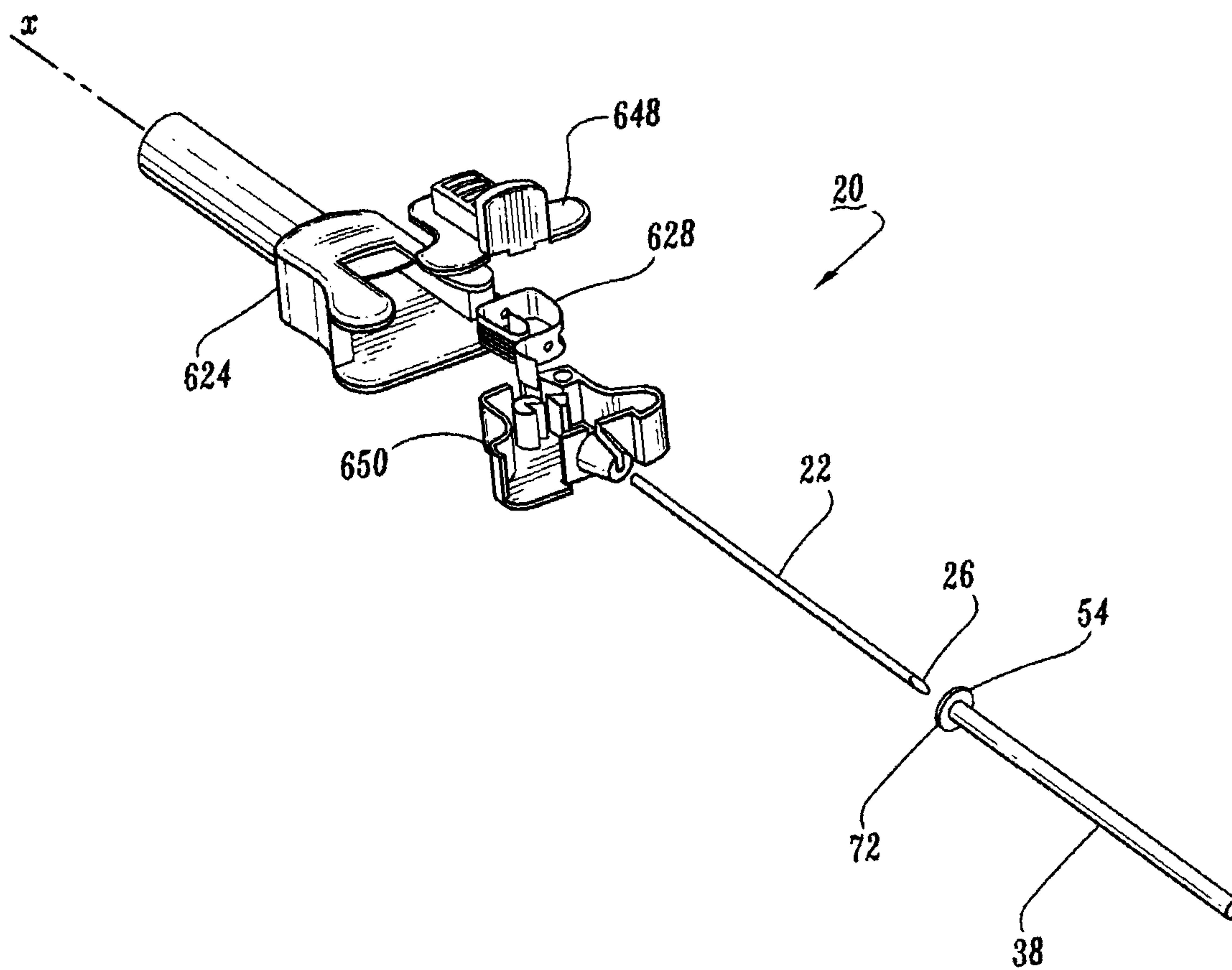
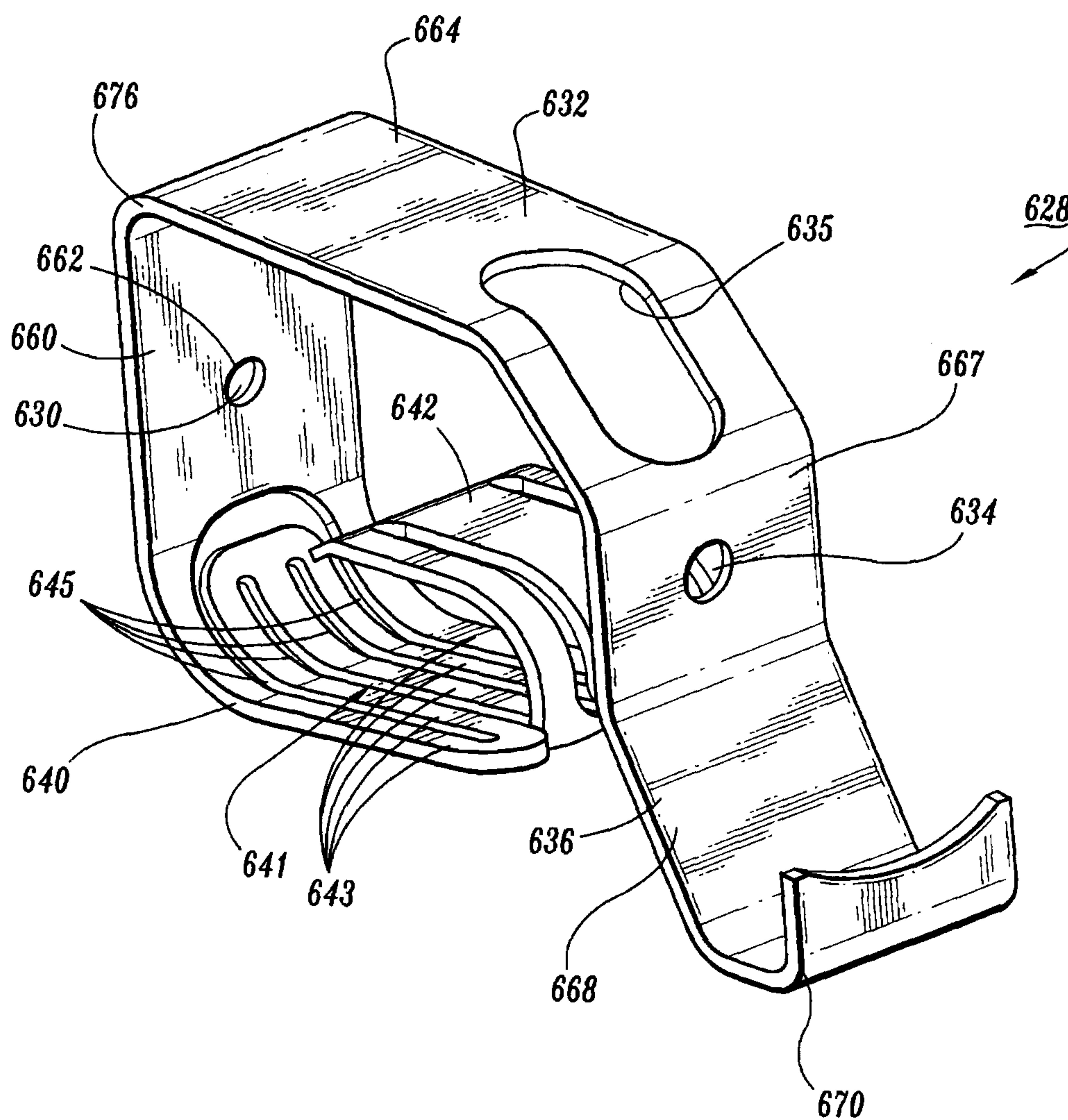

FIG. 20

10/16

**FIG. 21**

11/16

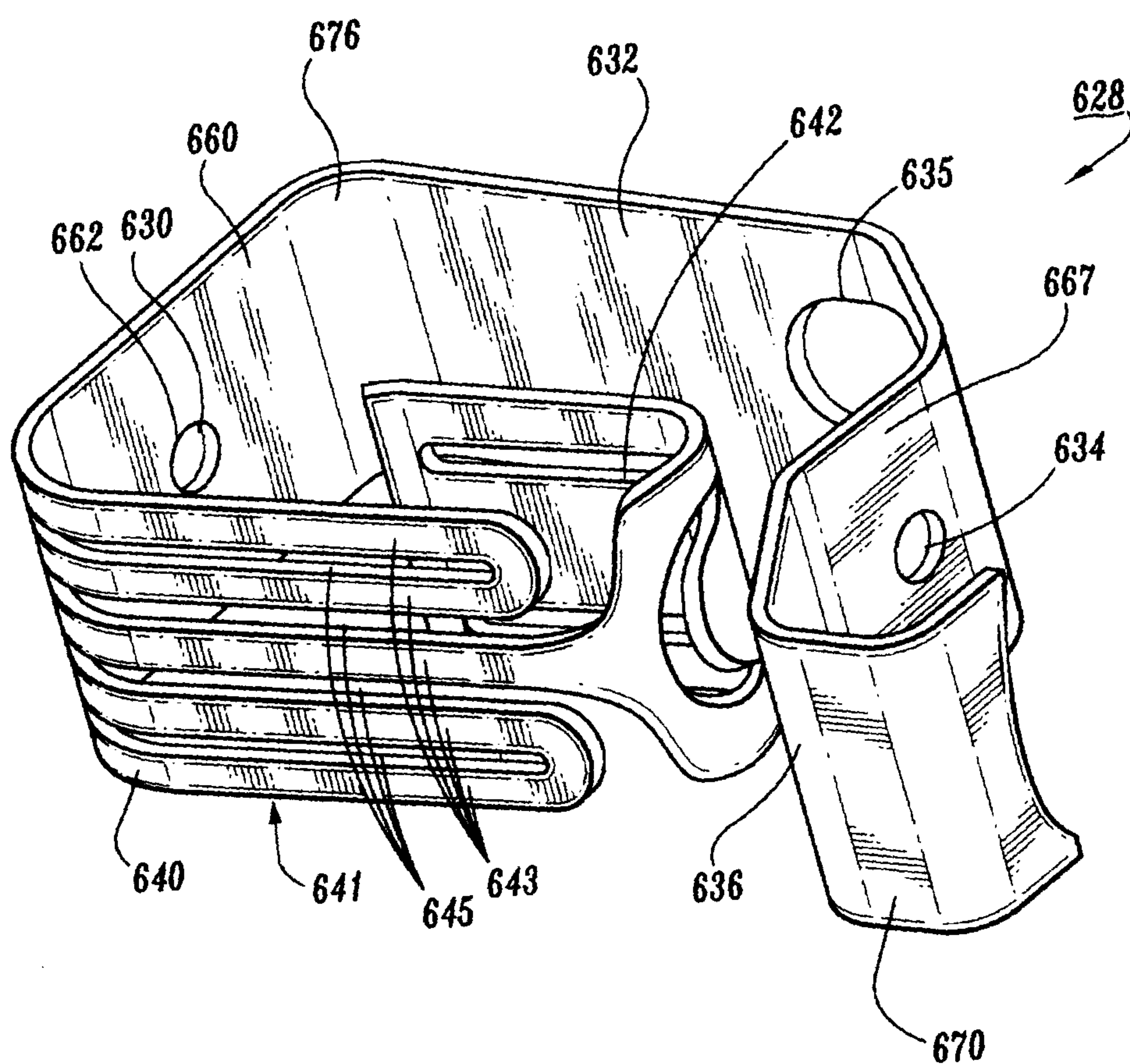

FIG. 22

12/16

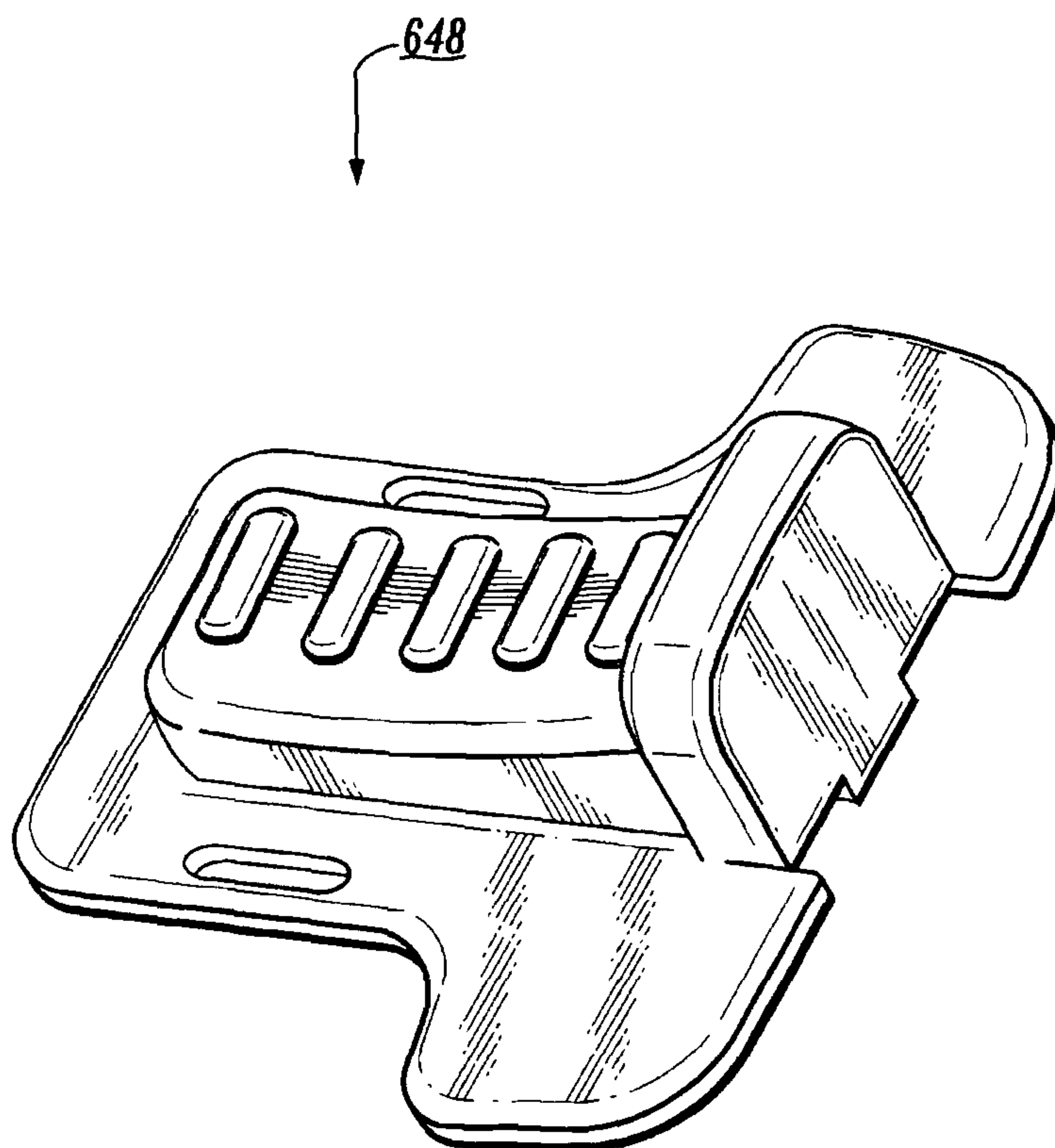

FIG. 23

13/16

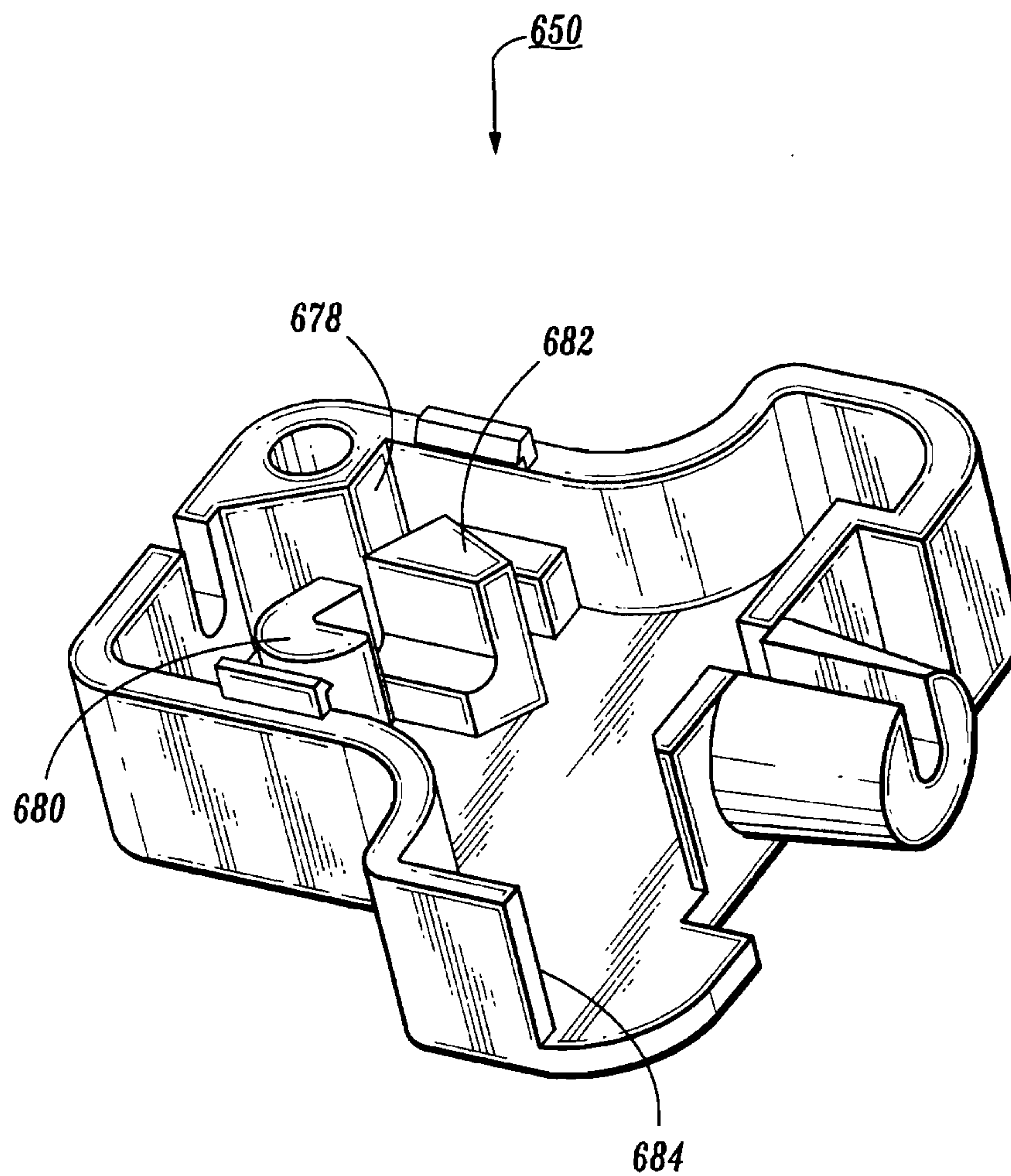
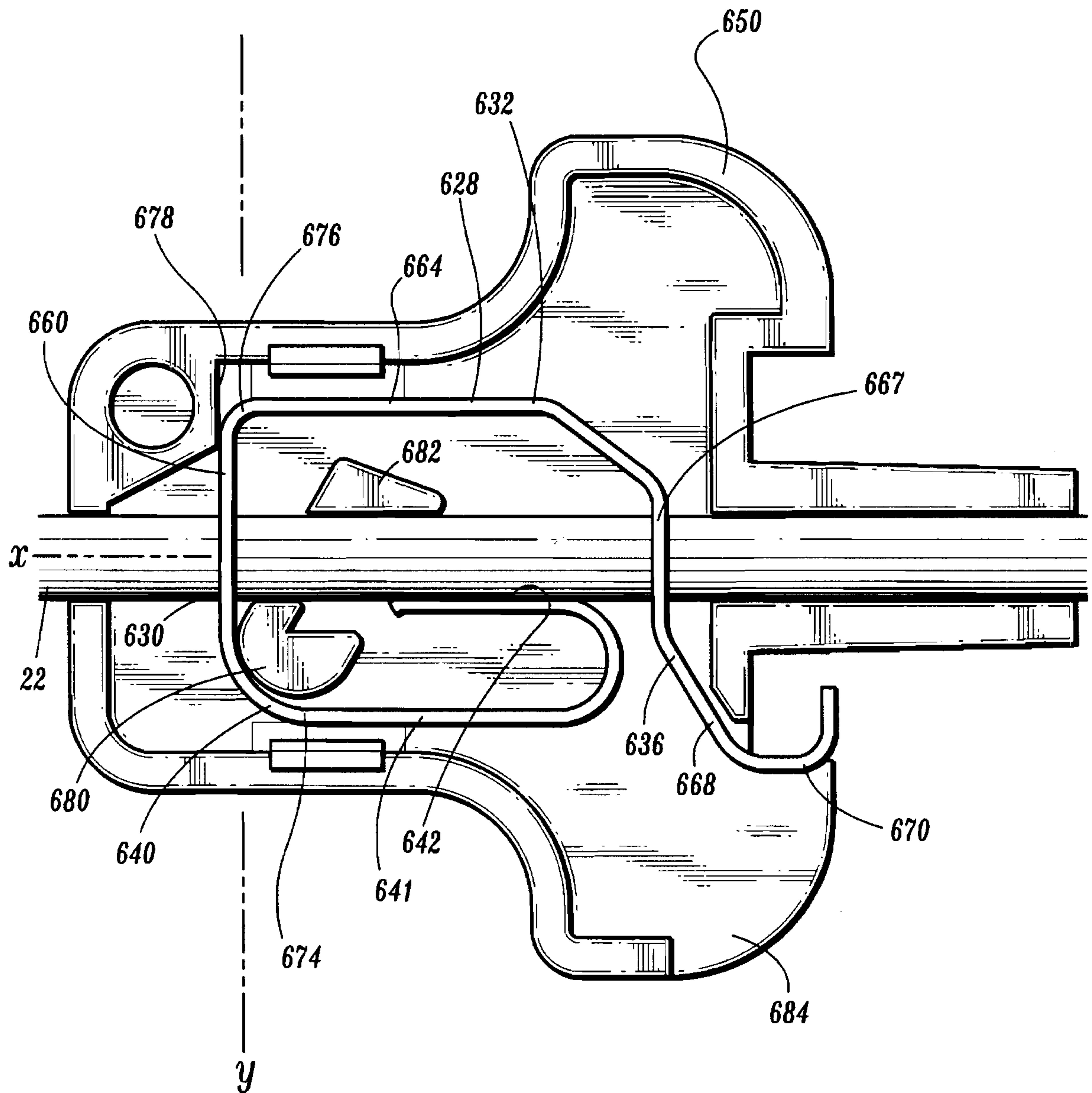

FIG. 24

14/16

**FIG. 25**

16/16

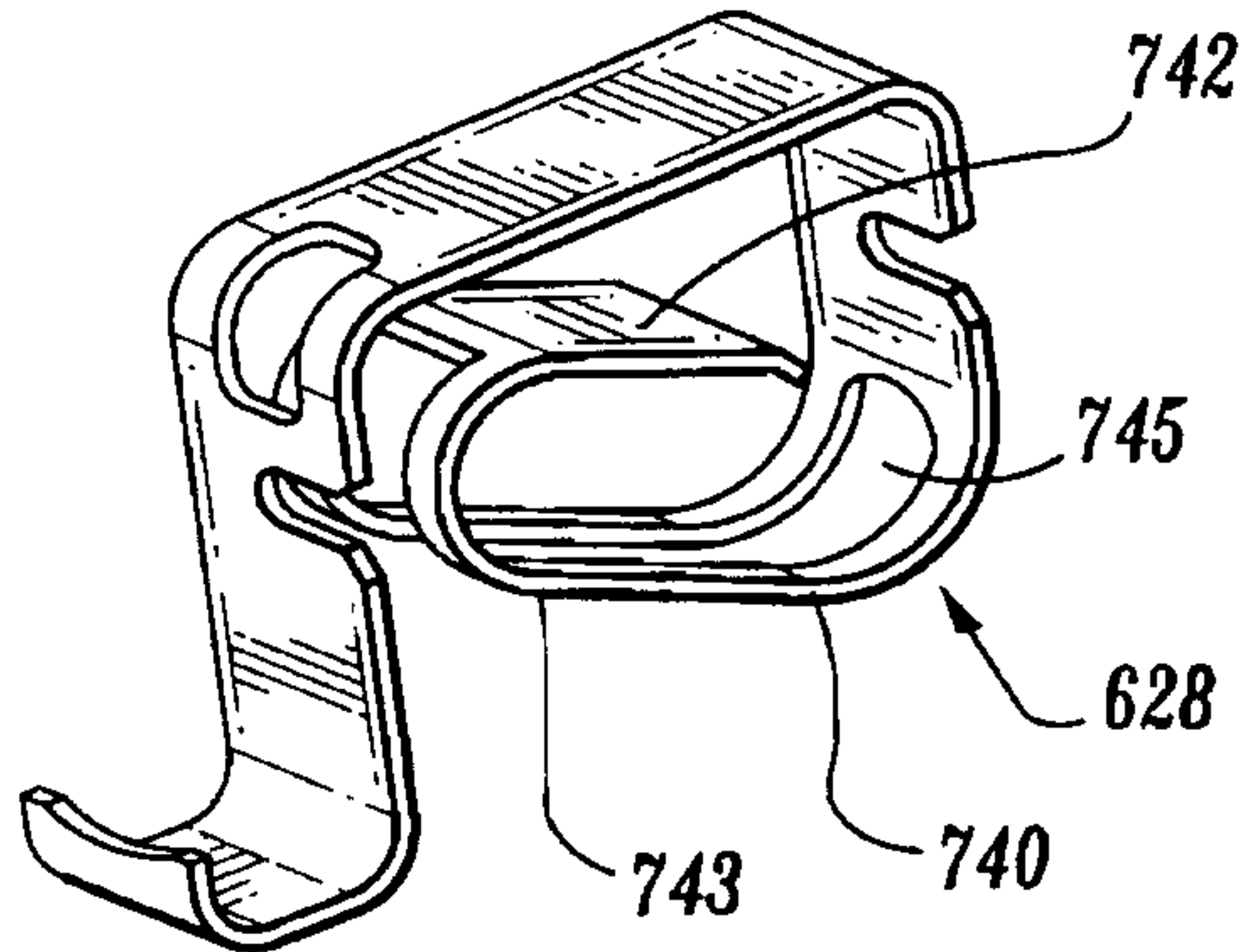

FIG. 27

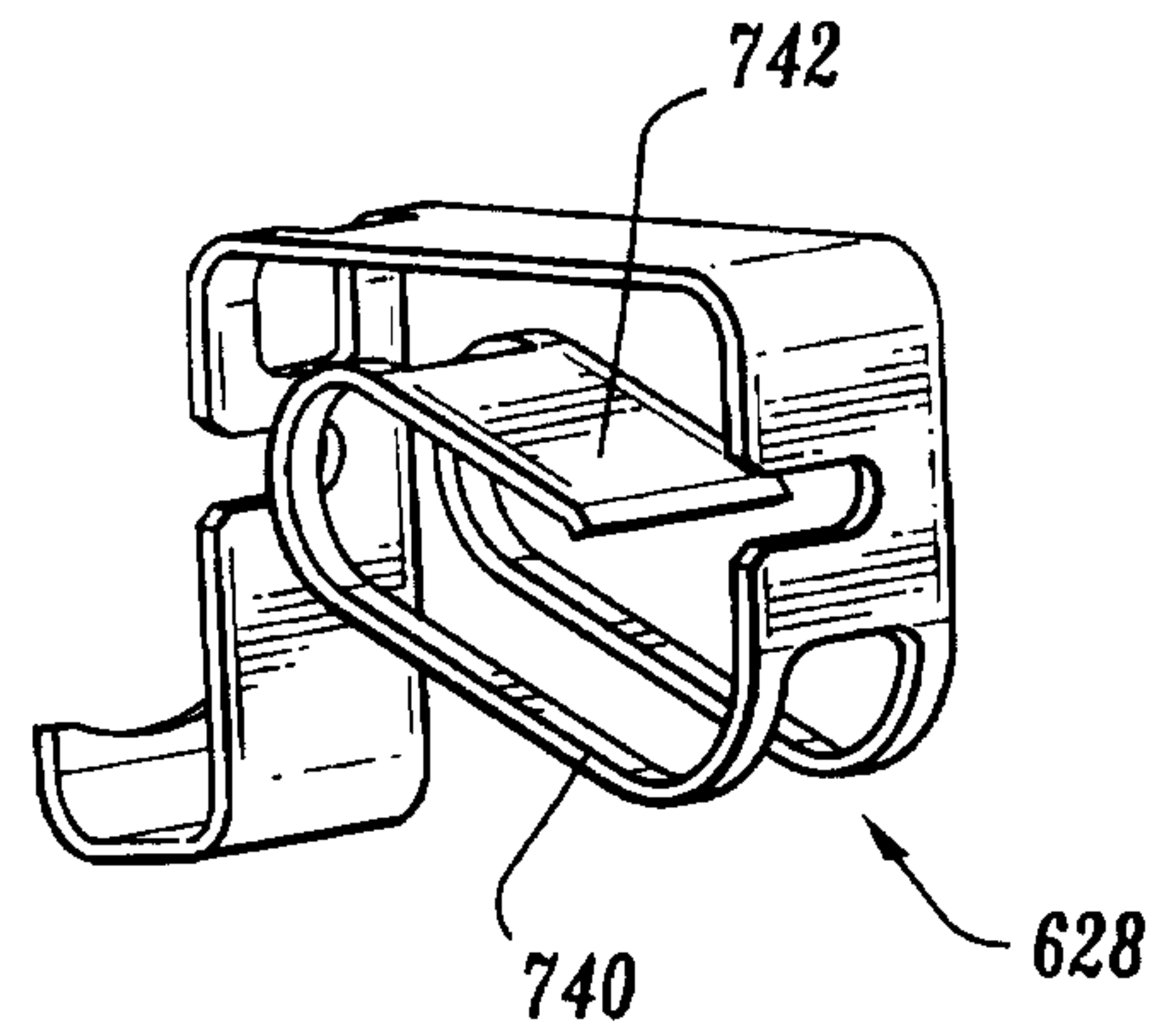

FIG. 28

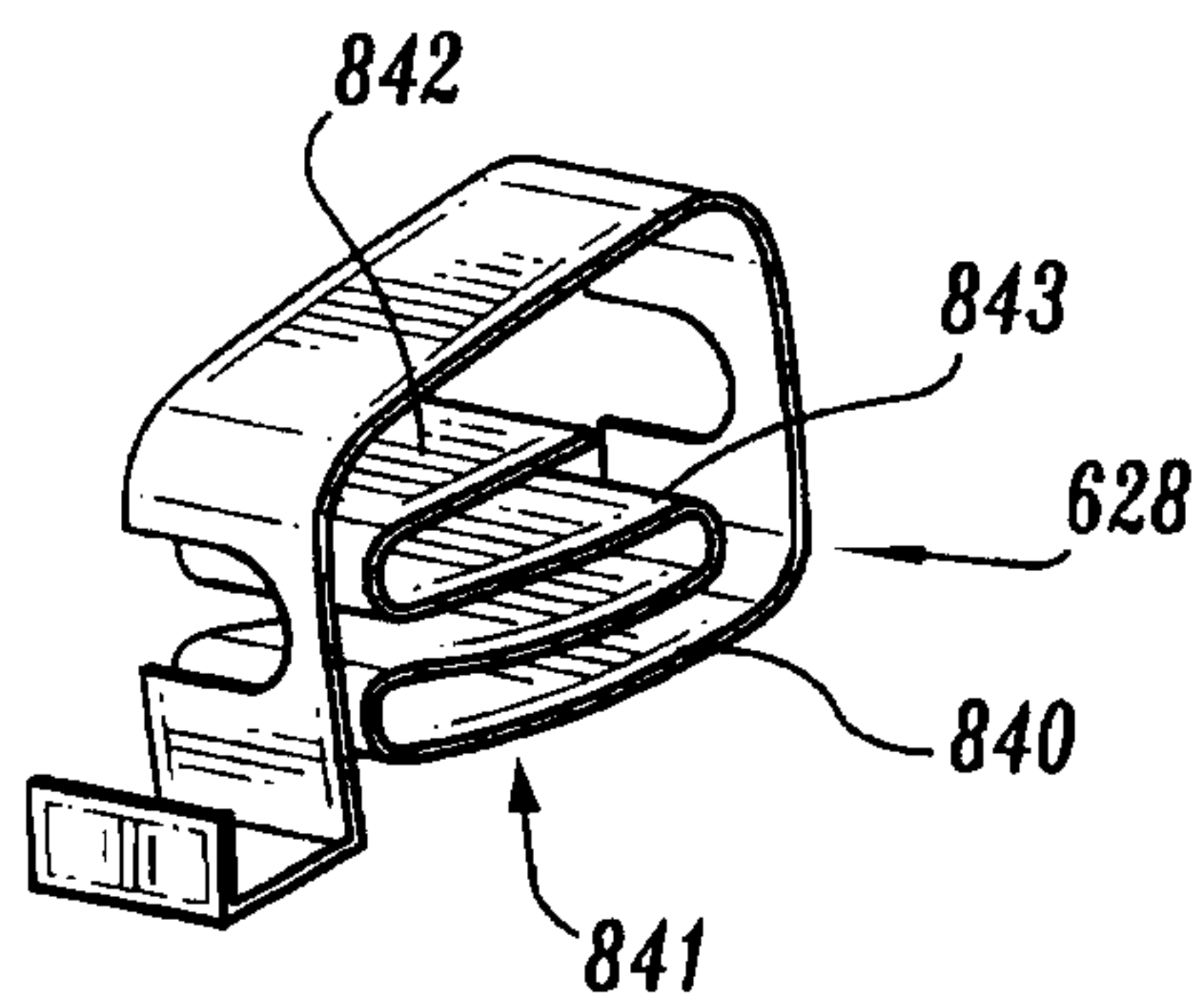

FIG. 29

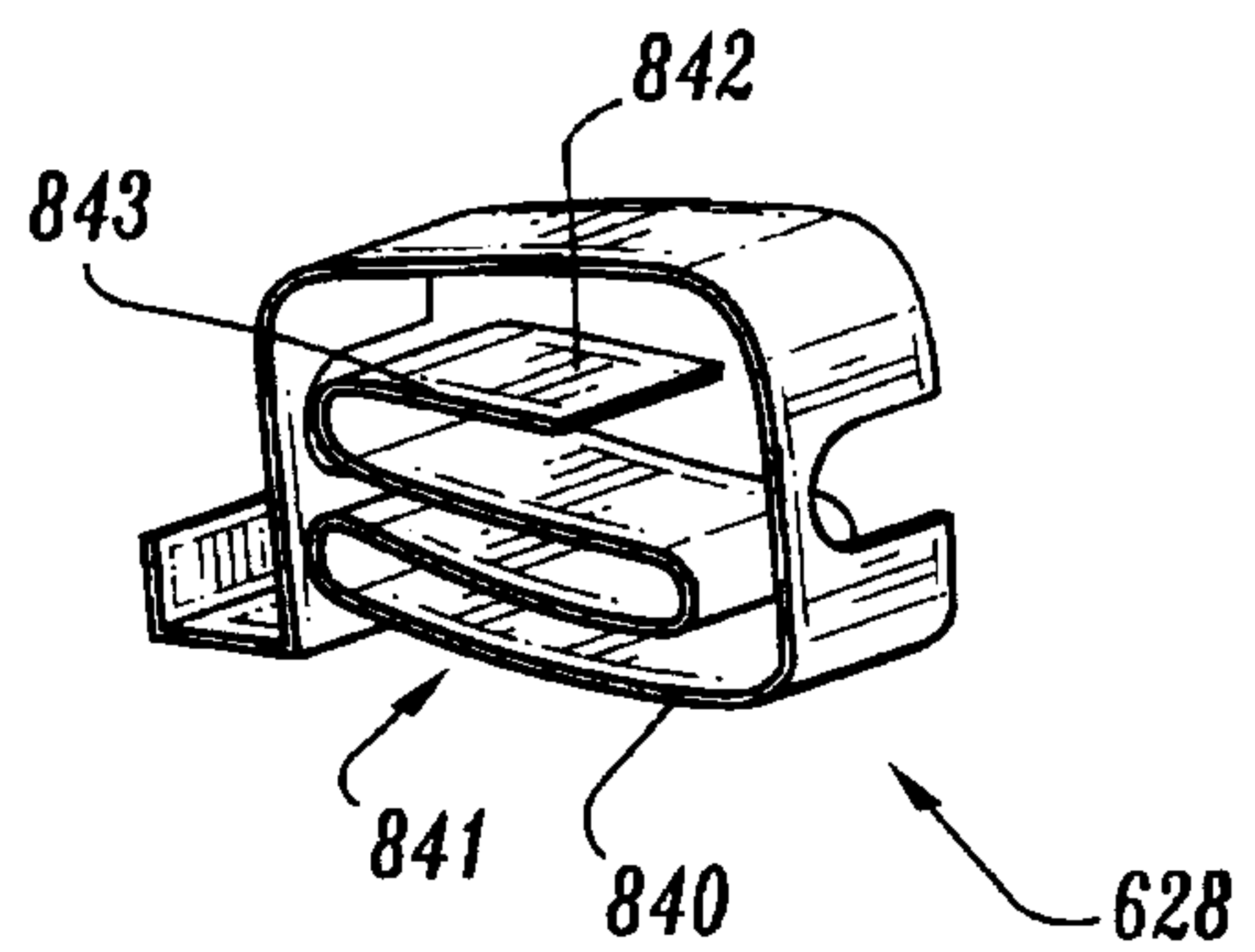

FIG. 30

