



- (51) International Patent Classification: Not classified
- (21) International Application Number: PCT/IB2015/000732
- (22) International Filing Date: 2 March 2015 (02.03.2015)
- (25) Filing Language: English
- (26) Publication Language: English
- (30) Priority Data: 14/208,574 13 March 2014 (13.03.2014) US
- (71) Applicant: PANGAEA LABS LTD. [CN/CN]; Flat N, 7/F, Valiant Industrial Centre, 2-8 Au Pui Wan Street, Fo Tan, N.T., Hong Kong (CN).
- (72) Inventors: PRILEY, Anthony, P.; 1500 7th Street, PH-4, Sacramento, CA 95814 (US). SCHWARTZ, Robert, Paul; 363 Aspen Lane, Highland Park, IL 60035 (US).
- (81) Designated States (unless otherwise indicated, for every kind of national protection available): AE, AG, AL, AM, AO, AT, AU, AZ, BA, BB, BG, BH, BN, BR, BW, BY,

BZ, CA, CH, CL, CN, CO, CR, CU, CZ, DE, DK, DM, DO, DZ, EC, EE, EG, ES, FI, GB, GD, GE, GH, GM, GT, HN, HR, HU, ID, IL, IN, IR, IS, JP, KE, KG, KN, KP, KR, KZ, LA, LC, LK, LR, LS, LU, LY, MA, MD, ME, MG, MK, MN, MW, MX, MY, MZ, NA, NG, NI, NO, NZ, OM, PA, PE, PG, PH, PL, PT, QA, RO, RS, RU, RW, SA, SC, SD, SE, SG, SK, SL, SM, ST, SV, SY, TH, TJ, TM, TN, TR, TT, TZ, UA, UG, US, UZ, VC, VN, ZA, ZM, ZW.

(84) Designated States (unless otherwise indicated, for every kind of regional protection available): ARIPO (BW, GH, GM, KE, LR, LS, MW, MZ, NA, RW, SD, SL, ST, SZ, TZ, UG, ZM, ZW), Eurasian (AM, AZ, BY, KG, KZ, RU, TJ, TM), European (AL, AT, BE, BG, CH, CY, CZ, DE, DK, EE, ES, FI, FR, GB, GR, HR, HU, IE, IS, IT, LT, LU, LV, MC, MK, MT, NL, NO, PL, PT, RO, RS, SE, SI, SK, SM, TR), OAPI (BF, BJ, CF, CG, CI, CM, GA, GN, GQ, GW, KM, ML, MR, NE, SN, TD, TG).

Published: — without international search report and to be republished upon receipt of that report (Rule 48.2(g))

(54) Title: BREWABLE BEVERAGE MAKING MACHINE

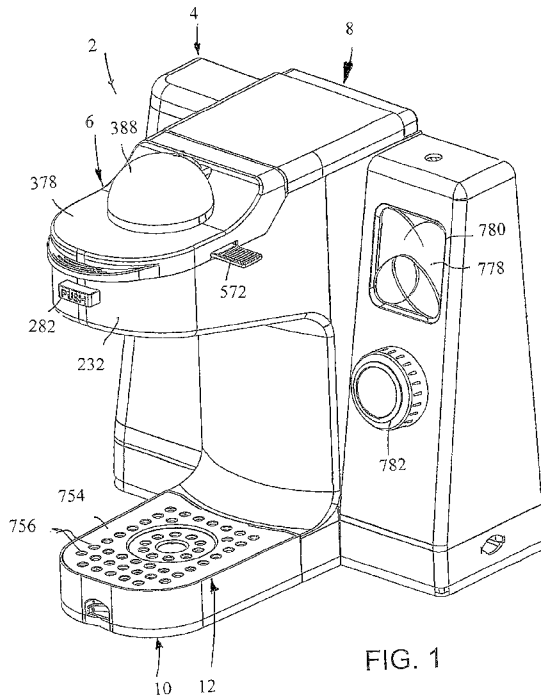

(57) Abstract: A brewable beverage making machine includes a brewing chamber assembly for holding a brewable substance therein, the brewing chamber assembly including inlet openings for supply of an input liquid therein, an outlet opening at an upper end thereof, and a discharge opening for discharging the brewed liquid, the inlet openings being sized and oriented to cause turbulent agitation; a heater which heats the input liquid supplied to the brewing chamber assembly; an pump for supplying heated liquid from the heater through the inlet openings; a first valve connected with the outlet opening; and a microprocessor which opens the first valve during initial filling of the brewing chamber assembly with the heated liquid and closes the first valve when the heated liquid reaches a predetermined level in the brewing chamber assembly to cause pressurization of the heated liquid in the brewing chamber assembly during a brewing operation.

WO 2015/136367 A2

**BREWABLE BEVERAGE MAKING MACHINE**

## REFERENCE TO RELATED APPLICATION

The present application is a Continuation-In-Part of U.S. Patent Application No. 14/208,574 filed March 13, 2014 and entitled BREWABLE BEVERAGE MAKING MACHINE, and which is a Continuation-In-Part of U.S. Patent Application No. 14/140,189 filed December 24, 2013 and entitled BREWABLE BEVERAGE MAKING CUP ADAPTOR FOR CARTRIDGE TYPE COFFEE MAKING MACHINES AND CARTRIDGE TYPE COFFEE MAKING MACHINE, the entire disclosures of which are incorporated herein by reference.

## BACKGROUND OF THE INVENTION

The present invention relates generally to brewable beverage making machines, which can use tea, coffee, cocoa, hops, malts and grains for such brewing.

A single serve coffee brewing machine sold under the registered trademark KEURIG has become very popular. This machine uses a single portion cartridge or packet sold under the registered trademark K-CUP. Each packet includes a cup packed with a brewing material, such as coffee, and sealed air tight at its upper open end with a foil lid. A similar machine is sold under the trademark NESPRESSO.

When the packet is placed in one of its brewing machines, the brewer punctures the foil lid with a spray nozzle and the bottom wall of the packet with a discharge nozzle. Coffee grounds are held in the packet. Hot water under pressure is supplied through the spray nozzle, mixes with the coffee grounds, and then exits through the discharge nozzle to a coffee mug positioned by the user below the discharge nozzle.

With this arrangement, however, the output punched hole is basically the same size as the input punched hole, so that there is no steeping or residence time of the hot water in the packet, that is, the water quickly flows through the coffee and out the punched outlet hole. Further, as the water enters the packet, air in the packet rises as a bubble of air. However, because the only inlet opening is the punched hole in the foil lid through which the water is supplied, there is nowhere for the air to escape. As a result, the pocket of air further prevents the water from rising in the packet to properly mix with all of the coffee grounds, as well as providing added pressure for pushing the water quickly out of the punched outlet hole.

In addition to being used with coffee, the packets sold under the trademark K-CUP also include tea leaves for brewing tea, cocoa for making hot cocoa beverages, as well as fruit brews for making fruit drinks.

The KEURIG system also includes a refillable cartridge or basket with a filter that can be inserted therein and filled with a brewable material sold under the trademark MY K-CUP. A top is provided with an opening that is always open and receives the input nozzle of the machine, as well as having side air vents for fluidly connecting the interior with atmospheric pressure. The bottom of the basket includes at least one outlet discharge opening, which has a greater area than the inlet water opening in the top. Thus, there is no need for any puncturing devices. To fit this device in the Keurig machine, a sub-housing must be removed first.

However, with the refillable basket, because the outlet opening has a greater area than the inlet opening, and because of the vent openings, the hot water input into the

basket will flow very rapidly out through the outlet discharge opening, with very little steeping or residence time.

With the above systems, the hot water does not always  
5 sufficiently extract the flavor from the material in the packet. This is because the water flows into and out of the cartridge very quickly, without providing sufficient time to extract the flavor from the materials in the cartridge. This is particularly the case with tea leaves, where it is  
10 necessary for the hot water to interact with the tea leaves over a larger time period.

The same applies to conventional coffee and tea brewing machines.

#### 15 SUMMARY OF THE INVENTION

Accordingly, it is an object of the present invention to provide a brewable beverage making machine that overcomes the aforementioned problems.

It is another object of the present invention to  
20 provide a brewable beverage making machine which serves to better force the water into the brewable material, particularly where the material consists of tea leaves, to better extract the flavor from the tea leaves.

It is still another object of the present invention to  
25 provide a brewable beverage making machine which permits air to escape the brewing chamber during initial filling of the hot water therein, but which pressurizes the brewing chamber once it is filled with hot water and the air escapes therefrom.

30 It is yet another object of the present invention to provide a brewable beverage making machine which prevents

air or vapor lock at the upper end of the brewing chamber during filling of the hot water therein.

It is a further object of the present invention to provide a brewable beverage making machine which provides  
5 agitation and turbulence of the hot water entering the brewing chamber, providing an improved mixing of the water with the material therein, to better extract the flavor from the material.

It is a still further object of the present invention  
10 to provide a brewable beverage making cup machine that is easy and economical to make and use.

In accordance with an aspect of the present invention, a brewable beverage making machine, includes a brewing chamber assembly for holding a brewable substance therein.  
15 The brewing chamber assembly includes at least one inlet opening for supply of an input liquid therein, an outlet opening at an upper end of the brewing chamber assembly and a discharge opening for discharging a brewed liquid from the brewing chamber assembly, the at least one inlet opening  
20 being sized and oriented to cause turbulent agitation of the input liquid and brewable substance in the brewing chamber assembly. A heater heats the input liquid supplied to the brewing chamber assembly, and there is an arrangement for supplying heated liquid from the heater through the at least  
25 one inlet opening. A first valve is connected with the outlet opening, which is open during initial filling of the brewing chamber assembly with the heated liquid and which is closed when the heated liquid reaches a predetermined level in the brewing chamber assembly to cause pressurization of  
30 the heated liquid in the brewing chamber assembly during a brewing operation.

In one embodiment, there is a control element for opening the first valve during initial filling of the brewing chamber assembly with the heated liquid and for closing the first valve when the heated liquid reaches a  
5 predetermined level in the brewing chamber assembly to cause pressurization of the heated liquid in the brewing chamber assembly during a brewing operation.

In another embodiment, the first valve includes a float ball valve arrangement in which a ball floats upwardly with  
10 the heated liquid when the heated liquid reaches the predetermined level to close the outlet opening.

There is also a brewing support assembly; and the brewing chamber assembly is removably insertable in the brewing support assembly.

15 The brewing support assembly includes a brewing lower support and a brewing upper support, with the brewing upper support and brewing lower support being movable relative to each other between a closed brewing position and an open position. The brewing lower support is fixed in position,  
20 and the brewing upper support is pivotally mounted relative to the brewing lower support; and the brewing chamber assembly is removably mounted in the brewing lower support.

There is also a locking mechanism for releasably locking the brewing upper support to the brewing lower  
25 support during a brewing operation. In one embodiment, locking mechanism includes an engagement element fixed to the brewing lower support; at least one pivotal hook arm mounted to the brewing upper support; and an actuating mechanism for engaging and disengaging the at least one  
30 pivotal hook arm with and from the engagement element.

The brewing support assembly includes at least one inlet opening therein that is aligned with the at least one

inlet opening of the brewing chamber assembly when the brewing chamber assembly is inserted in the brewing beverage support, for supply of the input liquid to the brewing chamber assembly.

5           The brewing chamber assembly includes a bottom section and a top section, with the bottom section and the top section being movable relative to each other between a closed brewing position and an open position for removal and insertion of the brewable substance therein. The top  
10 section includes a transparent dome to permit a user to view the turbulent agitation of the brewable substance and the input liquid during a brewing operation. In addition, there is a brewing support assembly in which the brewing chamber assembly is removably insertable, the brewing support  
15 assembly also including a transparent dome in covering spaced relation to the transparent dome of the top section.

          There is also an arrangement to prevent fogging and condensation of the transparent domes during a brewing operation. The arrangement to prevent fogging and  
20 condensation includes a fan for blowing air between the transparent domes to prevent fogging thereof during a brewing operation.

          The bottom section and top section are adapted to twist relative to each other between an open position where the  
25 bottom section and top section are separable from each other and a closed position in which the bottom section and top section are locked relative to each other. In this regard, the bottom section and top section include a bayonet locking arrangement to lock the bottom section and top section  
30 together.

          There is also at least one inlet opening located at an offset position away from a center line of the brewing

enclosure. Each inlet opening of the at least one inlet opening is sized to provide sufficient velocity of the input liquid to move the brewable substance and input liquid within the brewing chamber assembly with the turbulent  
5 agitation. The at least one inlet opening includes at least two inlet openings at a lower section of the brewing chamber assembly, the at least two inlet openings being angled inwardly relative to a vertical. The at least two inlet openings are angled upwardly and slightly inwardly toward  
10 each other so that the input liquid supplied through the at least two inlet openings meet at a position below the outlet opening.

There is also a second valve connected with the discharge opening; and the control element controls  
15 operation of the second valve to close the second valve during initial filling of the brewing chamber assembly with the heated liquid and to open the second valve when the heated liquid reacts with the brewable substance to create the brewed liquid in order to permit discharge of the brewed  
20 liquid from the discharge opening, as determined by at least one of pressure in the chamber, and brewing time. In such case, the brewing time is defined as either residence time which is a length of time the input liquid is held in contact with the brewable substance, or agitation time which  
25 is a length of time the input liquid and the brewable substance are exposed to agitation.

The arrangement for supplying heated liquid from the heater through the at least one inlet opening includes a pump for pumping the heated liquid from the heater through  
30 the at least one inlet opening.

There is also an air pump for pumping air into the brewing chamber assembly at the end of a brewing cycle, so

as to aid in forcing out brewed liquid from the brewing chamber assembly. The air pump also pumps air into the brewing chamber assembly so as to provide additional agitation during a brewing operation, and also pumps cooling  
5 air into the brewing chamber assembly so as to cool the brewed liquid exiting from the brewing chamber assembly.

There is also a device for breaking up the brewed liquid exiting from the brewing chamber assembly into one of particles and droplets, in order to further cool the brewed  
10 liquid.

In accordance with another aspect of the present invention, a method of brewing a beverage includes the step of holding a brewable substance in a brewing chamber assembly of the type including at least one inlet opening  
15 for supply of an input liquid therein, an outlet opening at an upper end of the brewing chamber assembly and a discharge opening for discharging a brewed liquid from the brewing chamber assembly, the at least one inlet opening being sized and oriented to cause turbulent agitation of the input  
20 liquid and brewable substance in the brewing chamber assembly. The input liquid is heated supplied to the brewing chamber assembly, and the heated liquid is supplied from the heater through the at least one inlet opening to cause the turbulent agitation. A first valve connected with  
25 the outlet opening is opened during initial filling of the brewing chamber assembly with the heated liquid, and the first valve is closed when the heated liquid reaches a predetermined level in the brewing chamber assembly to cause pressurization of the heated liquid in the brewing chamber  
30 assembly during a brewing operation.

The method also includes the step of preventing fogging and condensation of the transparent domes during a brewing

operation. Preferably, this step includes the step of blowing air between the transparent domes to prevent fogging thereof during a brewing operation.

Also, the method includes the step of supplying heated  
5 liquid from the heater through the at least one inlet opening causes the input liquid to result in the turbulent agitation.

The method further includes the step of controlling a second valve connected with the discharge opening to close  
10 during initial filling of the brewing chamber assembly with the heated liquid and to open when the heated liquid reacts with the brewable substance to create the brewed liquid in order to permit discharge of the brewed liquid from the discharge opening, as determined by pressure in the chamber,  
15 and/or brewing time.

The step of for supplying heated liquid from the heater through the at least one inlet opening includes the step of pumping the heated liquid from the heater through the at least one inlet opening.

20 The method further includes the step of pumping air into the brewing chamber assembly at the end of a brewing cycle, so as to aid in forcing out brewed liquid from the brewing chamber assembly, and/or so as to provide additional agitation during a brewing operation. Cooling air can also  
25 be pumped into the brewing chamber assembly so as to cool the brewed liquid exiting from the brewing chamber assembly. As to the latter aspect, the method can also include the step of breaking up the brewed liquid exiting from the brewing chamber assembly into one of particles and droplets,  
30 in order to further cool the brewed liquid.

The above and other features of the invention will become readily apparent from the following detailed

description thereof which is to be read in connection with the accompanying drawings.

#### BRIEF DESCRIPTION OF THE DRAWINGS

5 Fig. 1 is a top perspective view of the brewable beverage making machine according to the present invention;

Fig. 2 is a front perspective view of the brewable beverage machine;

10 Fig. 3 is a right side elevational view of the brewable beverage making machine;

Fig. 4 is a bottom plan view of the brewable beverage making machine;

Fig. 5 is perspective view of the T-shaped plate thereof;

15 Fig. 6 is an enlarged perspective view of one of the suction cup feet;

Fig. 7 is a cross-sectional view of the suction cup foot of Fig. 6;

20 Fig. 8 is a top perspective view of the T-shaped hollow wall enclosure;

Fig. 9 is a bottom perspective view of the T-shaped hollow wall enclosure;

Fig. 10 is a top perspective view of the water tank connector;

25 Fig. 11 is a bottom perspective view of the water tank connector;

Fig. 12 is a cross-sectional view of the water tank connector of Fig. 10, taken along line 12-12 thereof;

30 Fig. 13 is a top perspective view of the valve actuator;

Fig. 14 is a top perspective view of the water tank;

Fig. 15 is a top perspective view of the bottom closure for the water tank;

Fig. 16 is a top perspective view of the tank valve;

Fig. 17 is a bottom perspective view of the tank valve;

5 Fig. 18 is a perspective view of the gasket ring;

Fig. 19 is a top perspective view of the partial assembly of the water tank connector, tank valve, gasket ring and coil spring;

10 Fig. 20 is a top perspective view of the tank inlet ring;

Fig. 21 is a bottom perspective view of the tank inlet ring;

Fig. 22 is a perspective view of the support table;

15 Fig. 23 is a rear perspective view of the brewable beverage making machine with the water tank, rear cover and main casing removed;

Fig. 24 is a rear perspective view of the brewable beverage making machine with the water tank, rear cover and main casing removed, taken from a different angle;

20 Fig. 25 is a perspective view of the one-way valve body;

Fig. 26 is an enlarged perspective view of the brewing assembly with the housing cover removed;

25 Fig. 27 is a top perspective view of the brewing lower support of the brewing assembly;

Fig. 28 is a bottom perspective view of the brewing lower support;

Fig. 29 is a top plan view of the brewing lower support;

30 Fig. 30 is a bottom plan view of the brewing lower support;

Fig. 31 is a perspective view of the locking assembly with the brewing lower support;

Fig. 32 is a top perspective view of the push button assembly of the locking assembly;

5 Fig. 33 is a bottom perspective view of the push button assembly of the locking assembly;

Fig. 34 is a perspective view of the lock cover plate of the locking assembly;

10 Fig. 35 is a front perspective view of the hook support of the locking assembly;

Fig. 36 is a rear perspective view of the hook support of the locking assembly;

Fig. 37 is a top perspective view of the lower cover of the brewing assembly;

15 Fig. 38 is a bottom perspective view of the lower cover of the brewing assembly;

Fig. 39 is a top perspective view of the brewing upper support of the brewing assembly;

20 Fig. 40 is a bottom perspective view of the brewing upper support;

Fig. 41 is a top plan view of the brewing upper support;

Fig. 42 is a bottom plan view of the brewing upper support;

25 Fig. 43 is an enlarged perspective view showing the assembly of the brewing upper support to the brewing lower support;

Fig. 44 is a top perspective view of the front cover of the brewing assembly;

30 Fig. 45 is a bottom perspective view of the front cover;

Fig. 46 is a top perspective view of the brewing tea support of the brewing assembly;

Fig. 47 is a bottom perspective view of the brewing tea support;

5 Fig. 48 is a top plan view of the brewing tea support;

Fig. 49 is a bottom plan view of the brewing tea support;

Fig. 50 is a side elevational view of the brewing tea support;

10 Fig. 51 is a front elevational view of the brewing tea support;

Fig. 52 is a bottom plan view of the hot water connections to the brewing tea support;

15 Fig. 53 is a perspective view of the T-inlet connector for one inlet of the brewing tea support;

Fig. 54 is a perspective view of the inlet connector for the other inlet of the brewing tea support;

Fig. 55 is a top perspective view of the tea support ring of the brewing tea support;

20 Fig. 56 is a bottom perspective view of the tea support ring;

Fig. 57 is a cross-sectional view of the tea support ring of Fig. 55, taken along line 57-57 thereof;

25 Fig. 58 is a perspective view of the net outlet tea assembly of the brewing assembly;

Fig. 59 is a top perspective view of the flow control disk of the net outlet tea assembly;

Fig. 60 is a bottom perspective view of the flow control disk;

30 Fig. 61 is a perspective view of the sealing ring of the net outlet tea assembly;

Fig. 62 is a perspective view of the mesh screen of the net outlet tea assembly;

Fig. 63 is a top perspective view of the closure plate of the net outlet tea assembly;

5 Fig. 64 is a top perspective view of an inlet connect for use with the brewing tea support;

Fig. 65 is a bottom perspective view of an inlet connect;

10 Fig. 66 is a perspective view of the removable brewing tank assembly;

Fig. 67 is a top perspective view of the bottom cup section of the removable brewing tank assembly;

Fig. 68 is a bottom perspective view of the bottom cup section;

15 Fig. 69 is a bottom plan view of the bottom cup section;

Fig. 70 is a side elevational view of the bottom cup section;

20 Fig. 71 is a top perspective view of the top domed cover section of the removable brewing tank assembly;

Fig. 72 is a bottom perspective view of the top domed cover section;

Fig. 73 is a side elevational view of the top domed cover section;

25 Fig. 74 is a cross-sectional view of the top domed cover section, taken along line 74-74 of Fig. 71;

Fig. 75 is a cross-sectional view of the removable brewing tank assembly;

30 Fig. 76 is an enlarged cross-sectional view of the upper open end of the top domed cover section of the removable brewing tank assembly;

Fig. 77 is a top perspective view of the tank cover ring that is secured in the upper open end of the top domed cover section;

Fig. 78 is a cross-sectional view of the tank cover ring of Fig. 77, taken along line 78-78 thereof;

Fig. 79 is a top perspective view of the tank cover filter that is secured in the upper open end of the top domed cover section;

Fig. 80 is a bottom perspective view of the tank cover filter;

Fig. 81 is a cross-sectional view of the tank cover filter of Fig. 79, taken along line 81-81 thereof;

Fig. 82 is a top perspective view of the annular securing plate that is secured in the upper open end of the top domed cover section;

Fig. 83 is a cross-sectional view of the annular securing plate of Fig. 82, taken along line 83-83 thereof;

Fig. 84 is a perspective view of part of the machine which shows the exhaust head connected to the air rotary member;

Fig. 85 is a perspective view of the air rotary member;

Fig. 86 is a cross-sectional view of the air rotary member;

Fig. 87 is a perspective view of the air rotary connect;

Fig. 88 is a cross-sectional view of the air rotary connect;

Fig. 89 is a side elevational view of the machine with the housing and water tank removed;

Fig. 90 is an enlarged perspective view of a portion of the machine showing the parts for delivering the brewed beverage;

Fig. 91 is a perspective view of a first outlet connect;

Fig. 92 is a perspective view of a second outlet connect;

5 Fig. 93 is a rear perspective view of the housing;

Fig. 94 is a top perspective view of the housing;

Fig. 95 is a top perspective view of the outlet cover;

Fig. 96 is a bottom perspective view of the outlet cover;

10 Fig. 97 is a perspective view of the fan connect tapering conduit;

Fig. 98 is an enlarged perspective view of an alternative locking mechanism for the machine;

15 Fig. 99 is a top perspective view of a modified brewable beverage making machine according to the present invention;

Fig. 100 is a front, top perspective view of a portion of the modified brewable beverage making machine of Fig. 99, with various housings and the handle removed;

20 Fig. 101 is a rear top perspective view of a portion of the modified brewable beverage making machine of Fig. 99, with various housings removed;

Fig. 102 is a bottom, front perspective view of the pivoting handle assembly of the modified brewable beverage making machine of Fig. 99;

Fig. 103 is a bottom, rear perspective view of the pivoting handle assembly of the modified brewable beverage making machine of Fig. 99;

30 Fig. 104 is a perspective view of the connecting bar for the handle of the modified brewable beverage making machine of Fig. 99;

Fig. 105 is a perspective view of the link member of the modified brewable beverage making machine of Fig. 99;

Fig. 106 is a perspective view of one pivoting hook of the modified brewable beverage making machine of Fig. 99;

5 Fig. 107 is a top perspective view of the modified brewing upper support of the modified brewable beverage making machine of Fig. 99;

Fig. 108 is a bottom perspective view of the modified brewing upper support of the modified brewable beverage making machine of Fig. 99;

10 Fig. 109 is a top perspective view of the modified brewing lower support of the modified brewable beverage making machine of Fig. 99;

Fig. 110 is a bottom perspective view of the modified brewing lower support of the modified brewable beverage making machine of Fig. 99;

15 Fig. 111 is a top perspective view of a modified bottom cup section of the removable brewing tank assembly;

Fig. 112 is a bottom perspective view of the modified bottom cup section;

Fig. 113 is a bottom perspective view of a modified top domed cover section of the removable brewing tank assembly;

Fig. 114 is a top perspective view of the modified top domed cover section;

25 Fig. 115 is a perspective view of the modified bottom cup section and modified top domed cover section in a closed position;

Fig. 116 is a perspective view of the modified bottom cup section and modified top domed cover section in an open position;

30 Fig. 117 is a side elevational view of a portion of the a modified brewable beverage making machine of Fig. 99,

showing delivery of initially overflow partially brewed liquid to a secondary outlet tea port;

Fig. 118 is a cross-sectional view of a further modified top domed cover section of the removable brewing tank assembly; and

Fig. 119 is an enlarged cross-sectional view of a portion of the further modified top domed cover section of Fig. 117.

#### 10 DETAILED DESCRIPTION

Referring to the drawings in detail, a brewable beverage making machine 2 according to the present invention will now be described. In order to better emphasize the aspects of the present invention, brewable beverage making machine 10 will be discussed hereafter in relation to brewing of tea. However, it will be understood that the present invention is not limited thereby, and can be used with any brewable material, including but not limited to, coffee, cocoa, hops, malts, grains, medicinal herbs and tisane.

Specifically, as shown generally in Figs. 1-4, brewable beverage making machine 2 according to the present invention includes a water tank 4, a brewing assembly 6, a housing 8 which encloses a water pump, heater, electronics, etc., and a front pedestal 10 below the brewing assembly 6 for holding a glass or cup to receive the brewed beverage.

As shown in Figs. 1 and 4-7, housing 8 includes a T-shaped base 12 having a bottom T-shaped steel plate 14 for supporting the machine on a ground surface. T-shaped plate 14 includes a main plate leg 14a and a central plate leg 14b extending centrally from main plate leg 14a in a perpendicular manner. Rubber feet 16 are press fit within

openings 18 of T-shaped steel plate 14, and have a bulbous end 20 for insertion through opening 18, an annular channel 22 below bulbous end 20 for capture in openings 18 and an arcuate opposite suction end 24 for supporting machine 2 on  
5 a surface.

As shown in Figs. 1, 8 and 9, housing 8 further includes a T-shaped hollow wall enclosure 26 mounted around T-shaped steel plate 14 such that T-shaped steel plate 14 fits within and is coplanar with the lower edge of T-shaped  
10 hollow wall enclosure 26.

T-shaped hollow wall enclosure 26 includes side walls 28 and an upper wall 30 which form, extending along main plate leg 14a of the T-shape, in line, an end water tank support 32, a central water pump and heater support 34 and  
15 an end air pump support 36. T-shaped hollow wall enclosure 26 also includes a tube connector support 38 extending partially along the central leg 14b of the T-shaped steel plate 14, with a cup platform support 40 extending from the front of tube connector support 38 to the front of the  
20 remainder of central leg 14b of the T-shaped steel plate 14.

A plurality of bosses 42 extend down from the underside of upper wall 30 and include threaded openings 44 through which screws 46 are inserted into openings 48 in T-shaped plate 14 as to secure T-shaped hollow wall enclosure 26 to  
25 T-shaped steel plate 14.

T-shaped hollow wall enclosure 26 includes a short nipple 50 extending up through upper wall 30 for connection of a tube thereto. The lower end of nipple 50 is open and an arcuate guide wall 52 is provided so that any liquid  
30 supplied through nipple 50 will be directed to the area of cup platform support 40 as a drain.

At end water tank support 32, there is an opening 54 in upper wall 30 thereat. A circular guide wall 56 is connected to the underside of upper wall 30 in surrounding relation to opening 54, and two bosses 58 with threaded  
5 openings 59 are provided in diametrically opposed relation on opposite sides of circular guide wall 56 and also connected with the underside of upper wall 30 thereat.

As shown in Figs. 10-12, a water tank connector 60 is secured within circular guide wall 56. Specifically, water  
10 tank connector 60 includes an annular side wall 62 closed by a bottom wall 64 having a central raised section 66 forming a central cylindrical recess 68 at the underside. As a result, there is an annular recess 70 formed in surrounding relation to central raised section 66. Four equiangularly  
15 spaced projections 72 are formed on top of central raised section 66 at the periphery thereof. Two openings 74 and 76 are formed in annular side wall 62 in fluid communication with annular recess 70, and two outwardly extending nipples  
20 78 and 80 are connected to the outer surface of annular side wall 62 in fluid communication with openings 74 and 76, respectively. Two diametrically opposite projections 82 extend from the outer surface of annular side wall 62 and each includes an opening 84 through which screws (not shown)  
25 openings 59 to secure water tank connector 60 to the underside of upper wall 30 within circular guide wall 56.

As shown in Fig. 13, a valve actuator 86 seats on projections 72. Specifically, valve actuator 86 includes an annular wall 88 closed at its lower end by a circular bottom  
30 wall 90 having a plurality of small openings 92 therein. Four upstanding valve actuating projections 94 extend upwardly from the upper surface of circular bottom wall 90

and are arranged equiangularly about an inner circle and extend above the upper surface of annular wall 88. When valve actuator 86 seats on projections 72, there is a space between circular bottom wall 90 of valve actuator 86 and  
5 bottom wall 64 and central raised section 66 of water tank connector 60, whereby water passes through small openings 92 into this space and out through nipples 78 and 80.

As shown in Figs. 1, 2, 14 and 15, water tank 4 includes a water tank enclosure 100 is provided for  
10 supplying water for brewing purposes, and in this regard, water tank enclosure 100 includes four side walls 102, a bottom closure 104 mounted in sealing relation to the bottom of side walls 102 and a removable cover 106 at the upper end of side walls 102. Bottom closure 104 includes three side  
15 walls 108 having an upper end that seats flush against the lower end of side walls 102 and effectively forms a continuation thereof, an upper wall 110 that is connected to the upper edges of side walls 108 and closes the upper open end thereof, and a peripheral lip 112 on upper wall 110  
20 spaced slightly inward from the periphery of upper wall 110 and which forms a sealing relation with the inner surfaces of side walls 102 at their lower ends. A central opening 114 is formed in upper wall 110 and an annular valve holding boss 116 extends down from the lower surface of upper wall  
25 110 in surrounding relation to central opening 114.

A tank valve 120 slidably fits within annular valve holding boss 116. As shown in Figs. 16 and 17, tank valve 120 includes an annular base ring 122 having four  
equiangularly arranged radially extending walls 124 within  
30 base ring 122, each extending from a central vertical column 126 at its inner end and connected to the inner surface of base ring 122 at its outer end. An intermediate circular

disc 128 is provided in parallel, spaced apart relationship above base ring 122 and four equiangularly arranged radially extending walls 130 are connected between the underside of intermediate circular disc 128 and the upper surface of base ring 122, in vertical alignment with equiangularly arranged radially extending walls 124, and are connected to and extend radially outward from central column 126. Each radially extending wall 130 has a lower section 132 thereof of a greater outer radius than the upper section 134 thereof. With this arrangement, there are four quadrant openings 136 defined between adjacent radially extending walls 124. Tank valve 120 further includes an upper circular disc 138 in parallel, spaced apart relationship above intermediate circular disc 128 and connected in this arrangement by a reduced diameter neck 140, thereby creating an annular recess 142 between discs 128 and 138.

As shown in Figs. 18 and 19, a gasket ring 144 is mounted around neck 140 within annular recess 142. Gasket ring 144 has an outer diameter greater than the outer diameters of circular discs 128 and 138. In this manner, when tank valve 120 is positioned in annular valve holding boss 116, gasket ring 144 seats on the upper surface of upper wall 110 of bottom closure 104 to provide a seal thereat, thereby preventing escape of water through central opening 114.

In order to provide a water tight sealing action, a coil spring 146 is provided in surrounding relation to tank valve 120 and gasket ring 144, with the upper end of coil spring 146 in contact with the underside of upper wall 110 of bottom closure 104, and the lower end of coil spring 146 in contact with the upper surface of annular base ring 122. This serves to pull gasket ring 144 in tight sealing contact

with the upper surface of upper wall 110 of bottom closure 104.

Lastly, as shown in Figs. 20 and 21, there is a tank inlet ring 148 that seats on the upper end of annular side wall 62 of water tank connector 60. Tank inlet ring 148 includes an upper annular wall 150 with a central opening 152 having a diameter greater than that of coil spring 146 and defined by a beveled annular wall 154. An outer annular side wall 156 is connected to the periphery of upper annular wall 150 and has an inner diameter similar to the outer diameter of annular side wall 62 so as to fit therearound, and an inner annular side wall 158 is connected to the underside of upper annular wall 150 and has an outer diameter similar to the inner diameter of annular side wall 62 to as to fit therein. In other words, an annular recess 160 is formed between annular side walls 156 and 158 to receive the upper end of annular side wall 62.

Water tank enclosure 100 and bottom closure 104, as a unit, can be filled with water when assembled on upper wall 30. Alternatively, water tank enclosure 100 and bottom closure 104, as a unit, can be removed from upper wall 30, filled with water, and then mounted again on upper wall 30. When water tank 100 enclosure and bottom closure 104 are placed on upper wall 30, valve actuating projections 94 of valve actuator 86 hit against the underside of annular base ring 122 of tank valve 120 and move tank valve 120 upwardly against the force of coil spring 146, thereby compressing coil spring 146. As a result, gasket ring 144 is raised up, out of contact the upper surface of upper wall 110 of bottom closure 104. The water in water tank 4 thereby flows through central opening 114 in bottom closure 104, through opening 54 and circular guide wall 56, around tank valve 120

and through quadrant openings 136 of tank valve 120. The water then travels through small openings 92 of valve actuator 86 into annular recess 70 where it can be pumped out through outwardly extending nipple 80.

5           As shown in Figs. 22-24, a support table 162 formed by a rectangular table top 164 and four supporting legs 166 at the four corners of the table top 164, is mounted on upper wall 30 of T-shaped hollow wall enclosure 26, and specifically, on four cylindrical raised walls 27 (Fig. 8)  
10 on upper wall 30 of central water pump and heater support 34, with each cylindrical raised wall 27 having a central threaded opening 29. Each supporting leg 166 is formed as a hollow leg with which is open at an outer side thereof, and which includes a circular projection 168 at the lower end  
15 that seats on a respective cylindrical raised wall 27. An opening 170 is provided each circular projection 168 of supporting legs 166 for insertion of screws (not shown) through openings 170 and threadedly received in central threaded openings 29. Upper wall 30 is removed in an area  
20 defined within in central water pump and heater support 34 to define a square recessed area 31 (Fig. 8) therein.

          As shown in Figs. 23 and 24, a water pump 172 is provided to pump the water from annular recess 70 and outwardly extending nipple 80. Water pump 172 includes an  
25 inlet pipe 174 that is fluidly connected to outwardly extending nipple 80 by a flexible tube 176, and an outlet pipe 178 that is coupled by tubing 179 to an inlet 181 (Fig. 25) of a one-way valve body 180. A first bracket 182 surrounds and supports inlet pipe 174 and is connected to  
30 the underside of table top 164, and a second bracket 184 surrounds and supports outlet pipe 178 and is connected to the underside of table top 164.

As shown best in Fig. 25, one-way valve body 180 further includes an outlet 186 and a bypass nipple 188 that is in fluid communication with the interior of one-way valve body 180 through a small hole (not shown) so that a small  
5 percentage of the water pumped by water pump 172 through one-way valve 180 is returned to annular recess 70 via a flexible tube 190 connected between bypass nipple 188 and outwardly extending nipple 78 of water tank connector 60. As a result of the latter arrangement, there is provided a  
10 closed circuit so as to ensure that the pump is always running water through the pump and not just air, even when the water tank is empty.

As shown best in Figs. 23 and 24, a water heater 192 is mounted on the upper surface of table top 164 of support  
15 table 162 and includes an inlet 194 connected by a flexible tube 196 to the outlet 186 of one-way valve body 180, and an outlet 198 connected to a flexible tube 200. Water heater 192 is preferably a conventional heat exchanger with a heating coil (not shown) therein which rapidly heats the  
20 water passing therethrough to a desired temperature. Control of the temperature of the water passing through water heater 192 is controlled by a microprocessor 702 (Fig. 89) by controlling the current through the heating coil and/or the times during which the heating coil remains on,  
25 as is well known.

As shown in Figs. 23 and 24, the heated water from water heater 192 is passed out through tube 200 to one input of a T-connector 202. The other input of T-connector 202 is connected via a flexible tube 204 with an output of an air  
30 pump 206, the purpose for which will be explained in greater detail hereafter. Air pump 206 is mounted on upper wall 30

of end air pump support 36 of T-shaped hollow wall enclosure 26.

Referring now to Figs. 26-33, and initially to Figs. 26-30, brewing assembly 6 includes a brewing support assembly 207, which, starting from a lower end thereof, includes a brewing lower support 208 having a generally rectangular upper wall 210 with a rounded front end 212, and a downwardly extending short side wall 214 around the peripheral edge thereof. Upper wall 210 and side wall 214 are cut-away at the rear thereof by a rectangular cut-out section 216. A circular opening 218 is provided substantially centrally in upper wall 210. A vertical, downwardly extending guide wall 220 extends down from upper wall 210 at the periphery of circular opening 218, terminating at its lower end in an inwardly extending circular ledge 222, which in turn, terminates at its lower end at a downwardly extending guide wall 224 extending inwardly at a slight angle from the vertical.

Drop down, diametrically opposite recessed sections 226 are formed at the periphery of central opening, and each includes a lower recessed wall 228 having a threaded opening 230 therein. Two diametrically opposite guide openings 232 are provided in guide wall 224 at right angles to recessed sections 226.

Two spaced apart ears 235 extend upwardly from upper wall 210 immediately on opposite sides of rectangular cut-out section 216 at the rear of upper wall 210, with a connecting plate wall 236 connecting front edges of ears 235 immediately in front of rectangular cut-out section 216. Ears 235 include axially aligned openings 237 at their upper ends.

In order to accommodate a locking mechanism (to be described hereafter), a larger generally rectangular recessed section 234 is provided in upper wall 210, and is defined by a generally rectangular cut-away section 236 at the front of upper wall 210, with three side walls 238a, 238b and 238c extending down from upper wall 210 at the periphery of three edges of generally rectangular cut-away section 236, with the front edge of generally rectangular cut-away section 236 being maintained open, and a bottom wall 240 connecting lower edges of side walls 238. Two retaining walls 242 extend inwardly by a small amount from front ends of opposite side walls 238a and 238b so as to partially obstruct the open front end of generally rectangular cut-away section 236.

Bottom wall 240 is provided with an elongated opening 244 centrally thereof and spaced slightly to the rear of retaining walls 242, with walls 246 extending downwardly from bottom wall 240 along the periphery of and in surrounding relation to elongated opening 244 to define a guide pocket 248. Two cylindrical bosses 250 extend upwardly from the upper surface of bottom wall 240 immediately behind and at opposite ends of elongated opening 244, each with a threaded upper opening 252. Two corner ledges 254 extend upwardly at the rear corners of bottom wall 240, each with a threaded upper opening 256.

Lastly, there are eight openings 258 provided in upper wall 210, and a cylindrical bore 260 extends down from the underside of upper wall 210 in association with each opening 258, each cylindrical boss 260 including a stepped through opening 262 in open communication with the respective opening 258.

As shown in Figs. 31-33, brewing support assembly 207 includes a locking assembly 264 for retaining brewing assembly 6 in a closed position during the brewing operation. In this regard, locking assembly 264 includes a  
5 push button assembly 266 that includes a lock plate 268 formed essentially in the configuration of the letter "E", with upper and lower parallel legs 270 connected together at one end thereof by a connecting leg 272 and a central bisecting locking leg 274 having an upper beveled surface  
10 276 at the free end thereof. Spring abutment legs 278 extend transversely and outwardly from the free ends of legs 270. As shown in Fig. 31, parallel legs 270 fit and slide between corner ledges 254 of brewing lower support 208. Coil springs 280 are positioned between the front faces of  
15 corner ledges 254 and spring abutment legs 278 to normally bias lock plate 268 in a direction away from corner ledges 254 to a locking position.

A push button 282 is formed as a generally rectangular button with retaining walls 284 outwardly extending from  
20 opposite sides of the rear end thereof. Push button 282 is positioned in the front open end of rectangular recessed section 234 with retaining walls 284 sandwiched between retaining walls 242 of brewing lower support 208 and the opposite side of spring abutment legs 278. In the locking  
25 position, coil springs 280 bias spring abutment legs 278 into engagement with retaining walls 284 to cause retaining walls 284 to be in contact with retaining walls 242 of brewing lower support 208. In this position, the front portion of push button 282 extends out of brewing lower  
30 support 208, as shown best in Fig. 1

To prevent escape of these components, a lock cover plate 286 (Fig. 34) is seated on top of lock plate 268, and

includes four openings 288 aligned with threaded openings 252 and 256 of brewing lower support 208 for insertion of screws (not shown) therein to retain lock plate 268 in position, thereby limiting movement of lock plate 268 to a sliding movement.

As shown in Figs. 31, 35, 36 and 84, locking assembly 264 further includes a hook support 290 that is fixed to an upper pivoting assembly to be described hereafter. Hook support 290 includes an upper connection plate 292 having two openings 294 at opposite ends for securing hook support 290 to the upper pivoting assembly, a lock plate 296 extends downwardly from the underside of upper connection plate 292 and includes a rectangular locking opening 298 at the lower end thereof. Lock plate 296 is slidably positioned in guide pocket 248 of brewing lower support 208 when brewing assembly 6 is closed during a brewing operation.

When the upper pivoting assembly (to be described later) is closed to start a brewing operation, the lower edge of lock plate 296 hits against upper beveled surface 276 of lock plate 268, forcing lock plate 268 to slide rearwardly against the force of coil springs 280. When lock plate 296 slides within guide pocket 248, central bisecting locking leg 274 is in alignment with locking opening 298, whereupon coil springs 280 force locking plate 268 to slide forwardly, with central bisecting locking leg 274 being positioned in locking opening 298, to prevent escape of hook support 290, whereby brewing assembly 6 is in a locked position.

At the completion of a brewing operation, push button 282 is depressed rearwardly, forcing lock plate 268 to slide rearwardly against the force of coil springs 280, thereby removing central bisecting locking leg 274 from locking

opening 298, and thereby permitting escape of hook support 290 and opening of the upper pivoting assembly, whereby brewing assembly 6 is no longer in a locked position.

Brewing support assembly 207 further includes a lower  
5 cover 300 that is secured on top of brewing lower support  
208, as shown in Figs. 23 and 90. Lower cover 300, as shown  
in Figs. 37 and 38, has the same general shape as upper wall  
210 of brewing lower support 208, and specifically, includes  
a generally rectangular upper wall 302 with a rounded front  
10 end 304, and a downwardly extending short side wall 306  
around the peripheral edge thereof. Upper wall 302 and side  
wall 304 are cut-away at the rear thereof by a rectangular  
cut-out section 308 which is wider than rectangular cut-out  
section 216 of brewing lower support 208, so as to fit  
15 around ears 235. A circular opening 310 is provided  
substantially centrally in upper wall 302. Four bosses 312  
extend downwardly from the underside of upper wall 210 in  
surrounding relation to circular opening 310, and are in  
alignment with four of the openings 258 in upper wall 210 of  
20 brewing lower support 208. Screws (not shown) extend  
through openings in bosses 312 and openings 258, and are  
received in threaded openings 770 in bosses 772 (Fig. 94)  
mounted on the upper surface at the front of housing 8, so  
as to fix lower cover 300 and brewing lower support 208 to  
25 housing 8. In addition, lower cover 300 includes an  
elongated opening 314 in alignment with elongated opening  
244 in brewing lower support 208 to allow sliding movement  
of lock plate 296 of hook support 290 during opening and  
closing of brewing assembly 6.

30 Referring now to Figs. 39-42, brewing support assembly  
207 includes a brewing upper support 316 having a generally  
rectangular lower wall 318 with a rounded front end 320, and

an upwardly extending short side wall 322 around the peripheral edge thereof. A rounded grasping handle 324 is formed at the rounded front end of lower wall 318 so that a user can grasp the same to open and close brewing support assembly 207. A circular opening 326 is provided substantially centrally in lower wall 318. A vertical, upwardly extending wall 328 extends up from lower wall 318 at the periphery of circular opening 326, terminating at its upper end in an inwardly extending upper annular ledge 330 which defines a circular opening 332.

Lower wall 318 and upwardly extending wall 328 are broken away at transverse, diametrically opposite positions to create two transverse opening sections 333, and at a rear portion thereof to create a rear opening section 334, thereby defining two rear island sections 336 and an arcuate front section 338. Each rear island section 336 includes a recessed section 340 extending through circular ledge 330 and having a small opening 342. In like manner, a recessed section 344 is provided centrally at the rear of lower wall 318 of front section 338 and includes a small opening 346 extending through annular ledge 330 thereat.

Brewing upper support 316 further includes four bosses 348 extending up from lower wall 318 in surrounding relation to vertical, upwardly extending wall 328 and having stepped openings 350 that extend through lower wall 318.

An elongated opening 352 is provided in lower wall 318 at front section 338 in alignment with elongated openings 244 and 314. Two bosses 351 are provided adjacent to opposite sides of elongated opening 352, each having a threaded opening 353 therein. In this manner, upper connection plate 292 of hook support 290 rests on bosses 351, with lock plate 296 extending through elongated opening

352. Screws (not shown) are inserted through openings 294 and threadedly received in threaded openings 353 to secure hook support 290 thereto.

Two spaced apart ears 354 extend upwardly from opposite  
5 sides at the rear of upper annular ledge 330. The inner spacing between ears 354 is similar to the outer spacing between ears 235 so as to fit therearound. Ears 354 include axially aligned openings 356 at their upper ends, which are in alignment with axially aligned openings 237 of ears 235.  
10 A tab 358 extends rearwardly from each ear 354 and has a transverse opening 360.

With this arrangement, as shown in the enlarged assembly view of Fig. 43, a rotatable shaft 362 extends through openings 237 and 356 to rotatably mount brewing  
15 upper support 316 to brewing lower support 208. Specifically, ears 235 are rotatably mounted on rotatable shaft 362. However, ears 354 are fixed to rotatable shaft 362, so that brewing upper support 316, when pivoted toward or away from brewing lower support 208, also results in  
20 rotatable shaft 362 rotating therewith. Since brewing lower support 208 is fixed in position, this permits brewing upper support 316 to pivotally open and close with respect to brewing lower support 208.

As also shown in Fig. 43, a first linkage arm 364 is  
25 pivotally connected at one end to each tab 358 by a pivot pin 366. A second linkage arm 368 has one end pivotally connected to the opposite second end of first linkage arm 364 by a pivot pin 369, and a third linkage arm 370 has one end pivotally connected to the opposite second end of second  
30 linkage arm 368 by a pivot pin 371. The other end of third linkage arm 370 is free. A coil extension spring 372 is connected between a projection 374 mounted to a side of

third linkage arm 370 and an opening 376 in first linkage arm 364. This linkage arrangement has the effect of maintaining brewing upper support 316 in the open position when pivoted upwardly away from brewing lower support 208, and maintaining brewing upper support 316 in the closed position when pivoted downwardly into engagement with brewing lower support 208.

As shown in Figs. 1, 44 and 45, brewing support assembly 207 further includes a front cover 378 that is fixedly secured on top of brewing upper support 316 for movement therewith. Front cover 378 includes a generally rectangular upper wall 380 with a rounded front end 382 and with an upwardly curved rear portion 384. A central opening 386 is provided in upper wall 380 in alignment with the opening 332 in upper circular ledge 330 of brewing upper support 316. A transparent half-spherical dome 388 is secured to upper wall 380 at central opening 386 and includes a flared lower annular portion 390 that extends below upper wall 380. When front cover 378 is assembled with brewing upper support 316, flared lower annular portion 390 fits within and extends below opening 332 in upper circular ledge 330. A small rectangular opening 392 is provided centrally in upwardly curved rear portion 384 at a position at the upper end thereof just behind dome 388, and a T-shaped opening 393 is provided in the rear of dome 388 in open communication with opening 392.

A short rectangular wall 394 extends rearwardly from the rear edge of upwardly curved rear portion 384, and is thereby in parallel relation to upper wall 380. A tab wall 396 extends rearwardly from short rectangular wall 394.

A side wall 398 extends downwardly from the periphery of upper wall 380 including upwardly curved rear portion

384, short rectangular wall 394 and tab wall 396. Side wall 398 includes rectangular cut-out sections 400 on opposite sides which are in alignment with transverse opening sections 333 of brewing upper support 316.

5 Four stepped bosses 402 extend down from the underside of upper wall 380 and include threaded openings 404 therein. Stepped bosses 402 are positioned within openings 350 of brewing upper support 316, whereby screws (not shown) secure front cover 378 to brewing upper support 316.

10 Referring now to Figs. 46-51, brewing support assembly 207 includes a brewing tea support 406 having a part spherical base wall 408 which extends out through circular opening 218 of brewing lower support 208, and guided by downwardly extending guide wall 224. An annular ledge 410  
15 extends radially outwardly from the upper end of part spherical base wall 408, and seats on inwardly extending circular ledge 222 of brewing lower support 208. An annular guide wall 412 extends upwardly from the outer edge of annular ledge 410 and seats against vertical, downwardly  
20 extending guide wall 220 of brewing lower support 208. A raised annular bead 413 is formed on the upper surface of annular guide wall 412.

Brewing tea support 406 includes diametrically opposite securing tabs 414 at the outer surface of annular guide wall  
25 412 that seat within recessed sections 226 of brewing lower support 208, with each securing tab 414 having an opening 416 through which a screw (not shown) is received and threadedly secured in the respective threaded opening 230 to secure brewing tea support 406 to brewing lower support 208.

30 Two diametrically opposite guide walls 418 extend out from the outer surface of part spherical base wall 408 and seat within guide openings 232 of brewing lower support 208.

Guide walls 418 define an L-shaped recess 419 in the inner surface of part spherical base wall 408. With this arrangement, lower cover 300 seats on top of brewing lower support 208 and brewing tea support 406.

5           Brewing tea support 406 includes two water inlet openings 420 in part spherical base wall 408 through which water is jetted into the brewing chamber, to be discussed later. Two tube securing connections 422 are formed at the lower outer surface of part spherical base wall 408 in fluid  
10 communication with openings 420. Thus, the heated water from water heater 192 is passed out through tube 200 to one input of T-connector 202, as shown in Fig. 24, and then, the water is passed out of T-connector 202, through a tube 424.

As shown in Fig. 52, tube 424 is connected to an inlet  
15 426 of a T-inlet connector 428 (Fig. 53), which includes a first outlet boss 430 and a second outlet 432. T-inlet connector 428 includes transverse securing tabs 434 with openings 436 through which screws 438 are inserted and received in threaded openings 440 of bosses 442 extending  
20 down from the outer surface of part spherical base wall 408 on opposite sides of the respective tube securing connection 422. In this secured position, first outlet boss 430 is tightly fit within one tube securing connection 422 to supply heated water to the respective water inlet opening  
25 420.

A flexible tube 444 (Fig. 52) extends out of the second outlet 432 of T-inlet connector 428 and is connected to an inlet 446 of an inlet connector 448 (Fig. 54) at the opposite side of brewing assembly 6, with inlet connector  
30 448 having an outlet boss 450 tightly fit within the other tube securing connection 422 to supply heated water to the respective water inlet opening 420. Inlet connector 448

includes transverse securing tabs 452 with openings 454 through which screws 456 are inserted and received in threaded openings 440 of bosses 442 extending down from the outer surface of part spherical base wall 408 on opposite  
5 sides of the other tube securing connection 422. In this secured position, outlet boss 450 is tightly fit within the other tube securing connection 422 to supply heated water to the respective water inlet opening 420.

Returning back to Figs. 46-51, brewing tea support 406  
10 further includes a circular opening 458 centered at the lower end of part spherical base wall 408. An annular wall 460 extends vertically down from circular opening 458 and terminates at its lower end, at an inwardly extending ledge 462, which in turn, terminates in another annular wall 464  
15 extending vertically down therefrom. The lower end of annular wall 464 is closed off by a bottom wall 466. Two diametrically opposite shallow recessed sections 468 are formed in annular wall 460 and the bottom of part spherical base wall 408 where it meets with annular wall 460. An  
20 arcuate recess 470 is formed in annular wall 464 in alignment with one shallow recessed section 468, with a small opening 472 formed in bottom wall 466 just outside of arcuate recess 470. As will be understood from the description hereafter, the brewed beverage escapes through  
25 small opening 472. A tube securing connection 474 is formed at the lower outer surface of bottom wall 466 in fluid communication with small opening 472. Bosses 476 extend down from the outer surface of part spherical base wall 408 on opposite sides of tube securing connection 474, each  
30 including a threaded opening 478.

As shown in Figs. 55-57, brewing support assembly 207 further includes a tea support ring 480 that seats on top of

brewing tea support 406 and includes an annular top wall 482 with an annular guide wall 484 extending vertically down from annular wall 482 at a position spaced inwardly from the peripheral edge thereof, thereby forming an annular shoulder 5 486. In this regard, annular guide wall 484 fits within annular guide wall 412 of brewing tea support 406 with the lower end of annular guide wall 484 resting on annular ledge 410, and annular shoulder 486 seats on annular bead 413 of brewing tea support 406. Tea support ring 480 further 10 includes an annular guide wall 488 extending down and inwardly at an angle from the inner periphery of annular wall 482.

In order to properly guide and filter the brewed liquid exiting through small opening 472 of brewing tea support 15 406, a net outlet tea assembly 490, as shown in Figs. 58-63, is sealingly fit within annular wall 460 and rests on inwardly extending ledge 462 of brewing tea support 406. Specifically, net outlet tea assembly 490 includes a flow control disk 492 that includes an annular outer wall 494 20 having an annular groove 496 therein. The bottom of flow control disk 492 is closed off by an annular bottom wall 498 having a central circular depression 500 therein, with a small opening 502 in the center of circular depression 500. A raised annular ledge 504 is provided on the outer 25 periphery of annular bottom wall 498. The height of raised annular ledge 504 is less than that of annular outer wall 494 so as to define an annular shoulder 506 at the upper surface of raised annular ledge 504. A plurality, for example, eight, radially extending ribs 508 extend inwardly 30 from the inner surface of annular wall 460 and terminate in surrounding relation to small opening 502. A sealing ring

510 extends around flow control disk 492 within groove 496 thereof.

A circular mesh screen 512 with small mesh openings 514 sits on annular shoulder 506 and ribs 508, and a closure  
5 plate 516 seats on mesh screen 492 and fits snugly within annular wall 494 of flow control disk 492 such that the upper surface of closure plate 516 is flush with the upper surface of annular wall 494. Closure plate 516 includes an  
10 annular ring plate 518 and four equiangularly arranged rib plates 520 extending inwardly from annular ring plate 518 and are connected at a center thereof, thereby defining four quadrant openings 522.

Thus, when net outlet tea assembly 490 is sealingly fit within annular wall 460 and rests on inwardly extending  
15 ledge 462 of brewing tea support 406, central circular depression 500 is spaced slightly above bottom wall 466. Accordingly, the brewed beverage travels through quadrant openings 522, mesh screen 512, small opening 502 and out through small opening 472.

20 A copper inlet connect 524 (Figs. 64 and 65) is inserted in each water inlet opening 420 of brewing tea support 406. Each inlet connect 524 includes a lower cylindrical body 526 having an outer circumferential groove 528 in which a sealing ring (not shown) is fitted. A  
25 reduced diameter upper cylindrical body 530 is formed at the upper end of lower cylindrical body 526 and terminates at its upper end by a frusto-conical section 532. A through bore 534 of a first diameter extends through lower cylindrical body 526 and is fluidly connected with a through  
30 bore 536 of a second smaller diameter through upper cylindrical body 530 and frusto-conical section 532. As a result, a jetting action occurs which accelerates the hot

water exiting smaller diameter through bore 536 and water inlet openings 420.

Referring now to Figs. 66-75, brewing assembly 6 further includes a removable brewing chamber assembly 538  
5 for containing the brewable substance during a brewing operation and which is removably fit within brewing tea support 406. Removable brewing chamber assembly 538 includes a bottom cup section 540 and a top domed cover section 542 hinged to bottom cup section 540 by a hinge 544  
10 for pivotal movement between a raised open configuration and lowered closed configuration.

Bottom cup section 540 includes a frusto-spherical cup body 546 having an outer annular ledge 548 extending outwardly from the outer wall thereof, spaced slightly below  
15 the upper edge thereof, and an inner annular ledge 550 extending inwardly from the inner wall thereof, spaced slightly below the upper edge thereof. A hinge knuckle 552 of hinge 544 extends outwardly from the outer surface of cup body 546 at and through an open portion of the outer annular  
20 ledge 548, and includes a through opening 554.

The bottom of cup body 546 is provided with a large central opening 556 partially closed by an annular bottom wall 558 of cup body 546. Annular bottom wall 558 is partially closed by a closure plate 560 formed by an annular  
25 ring plate 562 and four equiangularly arranged rib plates 564 extending inwardly from annular ring plate 562 and connected at a center thereof, thereby defining four quadrant openings 566. The thickness of closure plate 560 is less than the thickness of bottom wall 558, with the  
30 bottom surface of closure plate 560 being flush with the bottom surface of bottom wall 558. As a result, an annular

shoulder 567 is formed at the upper surface of annular ring plate 562.

Two diametrically opposite L-shaped guide walls 568 extend from the outer surface of frusto-spherical cup body 546, and during a brewing operation, are positioned snugly within L-shaped recesses 419 defined by guide walls 418 of brewing tea support 406.

In addition, two small diametrically opposite through openings 570 are formed in frusto-spherical cup body 546, at right angles to the positions of L-shaped guide walls 568. Openings 570 are offset from a center line of said cup body 546. When L-shaped guide walls 568 are guided into L-shaped recesses 419, the lower ends of openings 570 are positioned in sealing relation over and in fluid communication with the through bore 536 of the respective inlet connect 524 so that hot water is jetted through openings 570 into removable brewing chamber assembly 538. In order to obtain optimal swirling and more preferably, turbulent agitation, conditions of the hot water with the brewable substance, openings 570 are angled slightly inwardly so as to meet at a point 571 (Fig. 75) slightly below the top center of top domed cover section 542. This results in greater turbulence of the water entering removable brewing chamber assembly 538 so as to better force the water into mixing engagement with the brewable substance therein. In this regard, it is noted that whereas a swirling action results in the water and brewable substance moving at the same speed and in the same direction so that there is some, but not a lot of interaction, agitation, and specifically, turbulent agitation results in changes in direction of the water moving into the brewable substance, causing much greater interaction between the water and brewable substance.

Bottom cup section 540 further includes an elongated handle 572 extending outwardly from the upper edge of frusto-spherical cup body 546 at a position diametrically opposite to hinge knuckle 552. This permits a person to  
5 remove removable brewing chamber assembly 538 from brewing tea support 406 after a brewing operation and to place removable brewing chamber assembly 538 into brewing tea support 406 to start a brewing operation. Handle 572 extends out from either transverse opening section 333 of  
10 brewing upper support 316 and rectangular cut-out section 400 of front cover 378.

A circular mesh screen identical to circular mesh screen 512 with small mesh openings 514 sits on annular ring plate 562 and ribs 564, and a closure plate identical to  
15 closure plate 516 seats on the mesh screen and fits snugly within annular bottom wall 558 such that the upper surface of the closure plate is flush with the upper surface of annular bottom wall 558. Thus, as with closure plate 516, this closure plate includes an annular ring plate and four  
20 equiangularly arranged rib plates extending inwardly from the annular ring plate and connected at a center thereof, thereby defining four quadrant openings.

Top domed cover section 542 includes a dome 574 which has a lower cylindrical section 576 that is closed at its  
25 upper end by a transparent part-spherical section 578 made of glass or plastic. An opening 580 is formed centrally in the upper part of part-spherical section 578. An annular wall 582 extends inwardly from the upper edge of part-spherical section 578 at opening 580 and defines a smaller  
30 opening 584 with an upper annular beveled wall 586 at opening 584. An annular skirt 588 extends down from the upper edge of part-spherical section 578 in surrounding

relation to opening 580 and defines a larger opening 589, thereby defining an annular shoulder 590.

An annular ledge 592 extends outwardly from the lower edge of cylindrical section 576 at a short distance spaced  
5 from the lower edge thereof, and an annular groove 594 is formed in the portion of cylindrical section 576 below annular ledge 592.

A short handle 596 extends radially outward from annular ledge 592 and two spaced apart knuckles 598 extend  
10 outwardly from annular ledge 592 in diametrically opposed relation to handle 596, with knuckles 598 including aligned openings 600.

With this arrangement, a pin 602 is inserted through openings 554 and 600 in aligned knuckles 552 and 598 to  
15 hingedly secure top domed cover section 542 to bottom cup section 540. Further, an O-ring 603 (Fig. 75) is inserted in groove 594. Thus, when top domed cover section 542 is in a closed position, the lower surface of annular ledge 592 seats on the upper edge of frusto-spherical cup body 546 of  
20 bottom cup section 540, and the portion of cylindrical section 576 below annular ledge 592, along with O-ring 603 in groove 594, fits within frusto-spherical cup body 546, with O-ring 603 forming a seal with the inner surface of frusto-spherical cup body 546.

25 In accordance with the present invention, removable brewing chamber assembly 538 is arranged to better force the water into the brewable material, particularly where the material consists of tea leaves, to better extract the flavor from the tea leaves. This is accomplished by  
30 permitting air to escape removable brewing chamber assembly 538 during initial filling of the hot water therein, but which pressurizes removable brewing chamber assembly 538

once it is filled with hot water and the air escapes therefrom. This also prevents air or vapor lock at the upper end of removable brewing chamber assembly 538 during filling of the hot water therein. The result of jet  
5 openings 570 and the pressurization of removable brewing chamber assembly 538, provides agitation and turbulence of the hot water entering removable brewing chamber assembly 538, providing an improved mixing of the water with the material therein, to better extract the flavor from the  
10 material.

In this regard, a tank cover ring 604 (Figs. 75-78) is press fit in opening 580 of top domed cover section 542. Tank cover ring 604 includes an outer annular wall 606 having a circumferential bead 608 on the outer surface  
15 thereof which presses into the inner wall 588 that defines opening 580 to create a seal thereat. When thus assembled, the lower edge of outer annular wall 606 is flush with annular shoulder 590. An inwardly directed annular top wall 610 is connected at the upper end of outer annular wall 606  
20 and abuts against the lower surface of annular wall 582 when assembled, thereby defining an inlet opening 612 of similar diameter as the lower end of smaller opening 584 of top domed cover section 542. An inner annular, resilient guide wall 614 extends downwardly at an inward angle from the  
25 inner edge of top domed cover section 542, forming a smaller opening 616 at the lower annular end thereof.

As shown in Figs. 75, 76 and 79-83, a tank cover filter 618 is press fit within outer annular wall 606 of tank cover ring 604. Specifically, tank cover filter 618 includes an  
30 upper annular wall 620 having an outer diameter similar to the inner diameter of outer annular wall 606 of tank cover ring 604 so as to be press fit therein. Tank cover filter

618 further includes a lower annular wall 622 of a greater diameter than upper annular wall 620. A central annular connecting wall 624 connects together upper annular wall 620 with lower annular wall 622 and has an outer diameter equal to the outer diameter of lower annular wall 622 and an inner diameter equal to the inner diameter of upper annular wall 620. Four equiangularly arranged ribs 626 extend inwardly from the inner surface at the lower end of central annular connecting wall 624 and are connected at a center thereof, thereby defining four quadrant openings 628.

As shown in Figs. 75, 76, 82 and 83, an annular securing plate 630 is provided in tight surrounding relation to the lower end of annular wall 588 of top domed cover section 542, so as to press annular wall 588 inwardly and thereby ensure the securement of tank cover ring 604 and tank cover filter 618. Annular securing plate 620 includes an upper beveled surface 632 which conforms and abuts against the inner surface of top domed cover section 542, and a lower curved surface 634.

As shown in Figs. 75 and 76, a closure plate 636 which is identical in construction to closure plate 516, fits snugly within lower annular wall 622 with the upper surface thereof in abutment against the lower surface of central annular connecting wall 624. A mesh screen (not shown) can be fit therebetween.

As shown best in Figs. 75, 76 and 84, an exhaust head 638 is fit within opening 584 of top domed cover section 542 when front cover 378 is closed for exhausting air and in some situations, a small amount of overflow liquid if necessary, from removable brewing chamber assembly 538 during filling of hot water therein. Exhaust head 638, as shown in Figs. 75, 76 and 84, includes a cylindrical upper

section 640, and a frusto-conical lower section 642, with a center axial bore 644 therein which is open at an opening 646 at the lower end of frusto-conical lower section 642, and a side opening 648 at an outer surface of cylindrical upper section 640, which is in fluid communication with the upper end of center axial bore 644. As a result, any air that is forced to the upper end of removable brewing chamber assembly 538 during filling of hot water therein, will escape through opening 646, center axial bore 644 and side opening 648. The same occurs if there is any overflow of liquid which is forced out in the same manner.

One end of a rigid tube 650 is connected to side opening 648, and the opposite end of tube 650 is connected to an air rotary member 652 which is fixed on rotatable shaft 362. Thus, as brewing upper support 316 is raised with front cover 378, rotating of brewing upper support 316 causes rotatable shaft 362 to rotate, thereby also rotating air rotary member 652. Since exhaust head 638 is connected to air rotary member 652 by a rigid tube 650, exhaust head 638 is pivoted up with brewing upper support 316.

Accordingly, removable brewing chamber assembly 538 can be removed at the end of a brewing operation, or can be refilled with a brewable substance and returned back to its position in brewing tea support 406 to start a new brewing operation. In the latter case, when brewing upper support 316 and front cover 378 are pivoted down to their closed positions, frusto-conical lower section 642 fits through smaller opening 616 of tank cover ring 604, forming a removable sealing fit with inner annular, resilient guide wall 614.

As shown best in Figs. 84-86, air rotary member 652 includes a first securing cylinder 654 having a central

axial opening 656 of a first diameter and which is fixed to rotatable shaft 362. A second air chamber cylinder 658 having a central axial opening 660 of a second larger diameter is positioned in spaced relation around rotatable  
5 shaft 362 and is connected with first securing cylinder 654 in an axially aligned relation. A transverse pipe 662 having a central axial opening 664 is connected to an outer surface of second air chamber cylinder 658 and is fluidly connected with central axial opening 660 through a side  
10 opening 666 in second air chamber cylinder 658. The other end of rigid tube 650 is secured at the free end of transverse pipe 662. Thus, since first securing cylinder 654 is fixed to rotatable shaft 362, air rotary member 652 rotates with rotatable shaft 362, causing rigid tube 650 and  
15 exhaust head 638 to also rotate therewith, when front cover 378 is raised up. Further, as removable brewing chamber assembly 538 fills up with hot water, air therein is displaced upwardly and can escape through exhaust head 638, rigid tube 650 and second air chamber cylinder 658 of air  
20 rotary member 652.

As shown in Figs. 84, 87 and 88, an air rotary connect 668 is also mounted on rotatable shaft 362. Air rotary connect 668 includes a first securing cylinder 670 having a central axial opening 672 of a first diameter and which is  
25 fixed to rotatable shaft 362 in sealing contact. A second air chamber connect cylinder 674 having a central axial opening 676 of a second larger diameter is positioned in spaced relation around rotatable shaft 362 and is sealingly fitted in second air chamber cylinder 658 in an axially  
30 aligned relation. A transverse pipe 678 having a central axial opening 680 is connected to an outer surface of first securing cylinder 670 and is fluidly connected with central

axial opening 676 through a side cut-away 682 in first securing cylinder 670.

As shown in Fig. 89, a tube 684 has one end connected to the free end of transverse pipe 678 in fluid  
5 communication with central axial opening 680 thereof, with the other end connected to an input of a solenoid valve 686, with the output of solenoid valve 686 being connected to one end of a tube 688. The other end of tube 688 is connected to an input 690 of a T-connector 692. The upper output 694  
10 of T-connector 692 is connected to a tube 696, the free end of which exhausts to atmosphere. The lower output 698 of T-connector 692 is connected to a tube 700 that connects to nipple 50 of T-shaped hollow wall enclosure 26. As previously discussed, the lower end of nipple 50 is open and  
15 an arcuate guide wall 52 is provided so that any liquid supplied through nipple 50 will be directed to the area of cup platform support 40 as a drain.

Solenoid valve 686 is controlled by a microprocessor 702 (Fig. 89) mounted to rear panel 704 of the casing for  
20 machine 2.

It is important that the air at the upper portion of removable brewing chamber assembly 538 be evacuated therefrom during initial filling of the hot water therein. This prevents vapor lock at the upper end of removable  
25 brewing chamber assembly 538 during filling of the hot water therein. At the same time, it is important that removable brewing chamber assembly 538 be pressurized once it is filled with hot water and the air escapes therefrom. As a result, the pressure in removable brewing chamber assembly  
30 538 is elevated, which serves to better force the water into the tea leaves to better extract the flavor from the tea leaves in a shorter amount of time.

In this regard, microprocessor 702 controls solenoid valve 686 to permit evacuation of air from removable brewing chamber assembly 538 during filling of the same with hot water. The evacuated air is exhausted to atmosphere through tube 696. When the level of hot water in removable brewing chamber assembly 538 reaches a certain height, microprocessor 702 closes solenoid valve 686 to prevent exhaustion of any more air. At this time, the air is still forced out of removable brewing chamber assembly 538.

However, it is trapped between removable brewing chamber assembly 538 and solenoid valve 686. As more hot water enters removable brewing chamber assembly 538, the trapped air becomes pressurized, which serves to prevent escape of hot water from removable brewing chamber assembly 538 and to also pressurize removable brewing chamber assembly 538. At the end of a brewing operation, after no further hot water is input to removable brewing chamber assembly 538 and the level therein starts dropping, that is, a sufficient amount of the brewed liquid has exited removable brewing chamber assembly 538, the compressed air re-enters removable brewing chamber assembly 538 because the pressure of the compressed air is greater than the pressure within removable brewing chamber assembly 538. This serves to further aid in pushing the remainder of the brewed liquid, along with gravitational forces, out from removable brewing chamber assembly 538. If any liquid had previously escaped removable brewing chamber assembly 538 and was combined with the compressed air, this escaped liquid then travels through the open solenoid valve 686 to T-connect 692 and out through tube 700. After the level of brewed liquid in removable brewing chamber assembly 538 falls by a certain amount, solenoid valve 686 is again opened, whereby the inside of

removable brewing chamber assembly 538 is open to atmospheric pressure which helps push the remainder of liquid out from removable brewing chamber assembly 538.

In order to deliver the brewing beverage from removable  
5 brewing chamber assembly 538, after the brewing operation, the beverage exits quadrant openings 566 of bottom cup section 540 of removable brewing chamber assembly 538. The beverage then exits small opening 472 in brewing tea support 406. As shown in Figs. 90 and 91, an outlet connect 706 is  
10 connected to the bottom of brewing tea support 406. Outlet connect 706 includes an inlet section 708 having connecting wings 710 on opposite sides thereof with openings 712 for receiving screws (not shown) that are threadedly received in threaded openings 478 of bosses 476 of brewing tea support  
15 406. Inlet section 708 also includes a central boss 714 having an axial opening 716 which is fit within tube securing connection 474 of brewing tea support 406 so that the brewed beverage exiting small opening 472 exits through axial opening 716. Outlet connect 706 also includes an  
20 outlet section 718 having an outlet bore 720 in fluid communication with axial opening 716 and oriented perpendicular thereto.

A flexible tube 722 has one end connected to outlet bore 720 and the opposite end connected to an inlet of a  
25 solenoid valve 724, with the output of solenoid valve 724 being connected to one end of a tube 726. Solenoid valve 724 is controlled by microprocessor 702 mounted to rear panel 704 of the casing of machine 2.

The other end of tube 726 is connected to a discharge  
30 connect 728 (Fig. 92) having an outlet section 730 with connecting wings 732 on opposite sides thereof, with openings 734 for receiving screws (not shown). Outlet

section 730 also includes a central boss 736 having an axial opening 738. Discharge connect 728 includes an inlet section 740 having an inlet bore 742 in fluid communication with axial opening 738 and oriented perpendicular thereto.

5 The opposite end of flexible tube 722 is connected to inlet bore 742.

As shown in Figs. 2 and 93-96, outlet connect 728 is connected with an outlet cover 744 that is mounted in a lower opening 746 at the front portion of housing 8, and  
10 extends partially out of lower opening 746. Outlet cover 744 includes a frusto-spherical cup wall 748 closed partially at its lower end by an annular bottom wall 750 having a central opening 752 through which central boss 736 of discharge connect 728 extends for delivering the brewed  
15 beverage to a cup or the like positioned on a tray 754 (Fig. 1) with holes 756 mounted on cup platform support 40 at the front of T-shaped hollow wall enclosure 26. It is the frusto-spherical cup wall 748 and annular bottom wall 750 that extend out of lower opening 748. Outlet cover 744  
20 includes two projections 758 on opposite sides of central opening 752, each with a threaded opening 760 for securing connecting wings 732 of discharge connect 728 thereto by screws (not shown) extending through openings 734 into threaded engagement with threaded openings 760. Outlet  
25 cover 744 includes two diametrically opposite supporting wings 761 that seat on the top surface at the front of housing 8, and two raised hollow pedestals 762 having openings 764 for securing outlet cover 744 to housing 8 by screws (not shown) extending therethrough and into threaded  
30 engagement with threaded openings 766 in projections 768 at the upper surface of the front end of housing 8.

It will be appreciated that, during the brewing operation, the user can watch the turbulent agitation action of the brewable substance in removable brewing chamber assembly 538 by reason of transparent part-spherical section 578 of removable brewing chamber assembly 538 and transparent half-spherical dome 388 of front cover 378. However, because of the heat from the hot water in removable brewing chamber assembly 538, transparent half-spherical dome 388 and/or transparent part-spherical section 578 can get fogged up, thereby blocking this view of the turbulent agitation action.

Therefore, in accordance with the present invention, a fan 774 (Figs. 43 and 84) is positioned behind and below rotatable shaft 362, and a fan connect tapering conduit 776 (Fig. 97) is connected to the output of fan 774, with the open output end of conduit 776 terminating at a position immediately below rotatable shaft 362 in order to blow air into the space between transparent half-spherical dome 388 and transparent part-spherical section 578 during a brewing operation. This prevents fogging up and condensation on transparent half-spherical dome 388 and/or transparent part-spherical section 578 during a brewing operation.

Alternatively, in place of, or in addition to, fan 774, a heater (not shown), for example, by heating wires or the like, could be provided on one or both domes 388 and 578, to equalize temperatures to prevent fogging.

In order to start and control the brewing operation, brewable beverage making machine 2 includes the aforementioned microprocessor 702, a display screen 778 which is viewable through an opening 780 in housing 8, and a control knob/button 782 which extends out through an opening 784 in housing 8. Microprocessor 702 is connected to

solenoid valves 686 and 724, water pump 172, water heater 192, air pump 206, fan 774 and to display screen 778, to control operation thereof, and control knob/button 782 controls operation of microprocessor 702, the results of  
5 which are displayed on display screen 778.

Specifically, display screen 778 is controlled by microprocessor 702 to display information, such as the temperature of the water, the brewing time and pressure settings in removable brewing chamber assembly 538, as well  
10 as the brewing status, that is, whether a brewing operation is presently taking place and the time remaining, as well as other parameters. Control knob/button 782 is used to control the settings by a combination push button action and turning of control knob/button 782, in accordance with  
15 displayed indications on display screen 778. Thus, for example, at the start of a brewing operation, an initial screen request may ask the user to input certain settings such as the brewing time, which the user can increase or decrease by turning of control knob/button 782 and then  
20 depressing control knob/button 782 when the desired setting is achieved and which is then displayed on display screen 778. This can continue for each setting, such as temperature, pressure, leaf size of the tea leaves, etc. The user may, however, be able to indicate predetermined  
25 settings stored in memory by microprocessor 702, for a desired brewable substance, for example, for a particular type of tea for which there are stored settings, which may be pre-stored or alternatively, pre-set by the user. Thus, there may be preset parameters that are stored, or  
30 alternatively, the user can set customizable parameters.

In operation, push button 282 is depressed inwardly in order to unlock and open front cover 378. Top domed cover

section 542 of removable brewing chamber assembly 538 is raised up relative to bottom cup section 540, and filled with a brewable substance, for example, medium size tea leaves, and then closed. Removable brewing chamber assembly  
5 538 is then inserted into brewing tea support 406. In such position, openings 570 of removable brewing chamber assembly 538 are positioned in sealing alignment with water inlet openings 420 of brewing tea support 406 in order to jet hot water into removable brewing chamber assembly 538.

10 Water tank 4 is also filled with water, either by removing cover 106 thereof and pouring water into water tank 4, or removing the entire water tank 4, filling the same at a sink or the like, and returning water tank 4 in position. When removed to fill the same, tank valve 120 closes off the  
15 bottom opening 114 to prevent escape of water from water tank 4. When water tank 4 is inserted on T-shaped hollow wall enclosure 26, tank valve 120 is opened by valve actuating projections 94 of valve actuator 86 to permit the flow of water out through bottom opening 114.

20 The user then sets the parameters for the brewing operation by control knob/button 782, and starts the brewing operation by pressing in control knob/button 782 according to the directions on display screen 778.

At such time, solenoid valve 686 is opened by  
25 microprocessor 702 to permit air in removable brewing chamber assembly 538 to escape during the initial filling of removable brewing chamber assembly 538 with water. At the same time, solenoid valve 724 is closed by microprocessor 702 to prevent the discharge of liquid from removable  
30 brewing chamber assembly 538. Also, water pump 172 is controlled by microprocessor 702 to pump liquid from water tank 4 through water heater 192, which is also activated by

microprocessor 702. The temperature of the water that is heated by water heater 192 can be controlled by the on/off times of water heater 192 as well as the current flowing through the heating coils in water heater 192. In this  
5 regard, there is preferably a temperature sensor (not shown) in water heater 192 or further down the line, that sends a signal back to microprocessor 702 as to the temperature of the heated water.

As a result of the pump action of water pump 172, the  
10 heated water is heated in water heater 192 and pumped under pressure through water inlet openings 420 of brewing tea support 406, and specifically, each inlet connect 524 in water inlet openings 420, and through openings 570 formed in frusto-spherical cup body 546 of removable brewing chamber  
15 assembly 538. Each opening 570 is angled slightly inwardly, so as to meet at point 571 slightly below the top center of top domed cover section 542. This, in combination with the pressure of the jetted water, causes a swirling and more preferably, turbulent agitation, action of the tea leaves or  
20 other brewable substance in removable brewing chamber assembly 538.

As the heated water fills removable brewing chamber assembly 538, a water level sensor (not shown) therein sends a signal back to microprocessor 702. As it fills with  
25 water, air in removable brewing chamber assembly 538 is evacuated through solenoid valve 686, and then out through tube 688, T-connector 692 and tube 696, where it exhausts to atmosphere. If any liquid exits through the top of removable brewing chamber assembly 538, it exits through  
30 solenoid valve 686, and then out through tube 688, T-connector 692 and tube 700.

When the water level sensor senses that the water level in removable brewing chamber assembly 538 has reached a certain level, that is, filling removable brewing chamber assembly 538 with the air evacuated therefrom, solenoid valve 686 is closed. There is some air and/or water remaining in the space between closed solenoid valve 686 and the open top of removable brewing chamber assembly 538. As the water continues to fill removable brewing chamber assembly 538, the removed air in this space may become pressurized, which serves to prevent escape of water from the top of removable brewing chamber assembly 538, while also serving to pressurize the hot water in removable brewing chamber assembly 538. This also prevents air or vapor lock at the upper end of removable brewing chamber assembly 538 during filling of the hot water therein.

Because of the inclined angles of the jets and the pressurization of the water in removable brewing chamber assembly 538, the hot water is better forced into the brewable material, particularly where the material consists of tea leaves, to better extract the flavor from the tea leaves. As a result, agitation and turbulence of the hot water entering removable brewing chamber assembly 538 results, providing an improved mixing of the water with the brewable material therein, to better extract the flavor from the brewable material.

At this time, water pump 172 continues to try to supply water to removable brewing chamber assembly 538. However, since it is filled to capacity, this only serves to pressurize the water in removable brewing chamber assembly 538 which provides further interaction of the water and brewable substance.

When a sufficient brewing time has elapsed to effect sufficient extraction of the flavor from the brewable material, solenoid valve 724 is opened, whereby the brewed beverage is delivered in small amounts to central boss 736 of outlet connect 728 for delivering the brewed beverage to a cup or the like positioned on tray 754. In this regard, brewing time is defined as either residence time, that is, the length of time the water is held in contact with the brewable substance before being released out, or agitation time, that is, the length of time the water and the brewable substance are exposed to agitation.

At this time, hot water is still supplied to removable brewing chamber assembly 538. For example, if removable brewing chamber assembly 538 has a capacity of two ounces, supply of the hot water will continue as necessary to fill, for example, an eight ounce cup or even a pitcher, if desired.

Once the sufficient amount of hot water has been supplied, microprocessor 702 controls water pump 172 to shut off. At this time, air pump 206 is activated by microprocessor 702 to force air through openings 570 formed in frusto-spherical cup body 546 of removable brewing chamber assembly 538. This serves the dual purpose of re-creating the air pressure to force the brewable liquid out of removable brewing chamber assembly 538, as well as forcing any liquid out of T-connector 202 and the lines to openings 570 to clean the same out of any liquid. In other words, the forced air rises through the liquid in removable brewing chamber assembly 538 to the top of removable brewing chamber assembly 538, and this air aids in forcing the brewed liquid out from removable brewing chamber assembly 538.

It will be appreciated that the forced air can be a cooled air, which also serves to cool the brewed beverage, for example, at 34°F so as not to freeze the brewed beverage. This is provided for making iced tea, iced coffee  
5 or the like.

At this time, solenoid valve 686 is still closed, so that the pressurized air between the top open end of removable brewing chamber assembly 538 and solenoid valve 686 serves to aid in the pushing out of the brewed beverage  
10 from removable brewing chamber assembly 538.

Once the brewed liquid has been forced out of removable brewing chamber assembly 538, solenoid valve 686 is once again opened, and solenoid valve 724 is closed. Push button 282 is then depressed inwardly in order to unlock and open  
15 front cover 378 in order to remove removable brewing chamber assembly 538 for another brewing operation.

It will be appreciated that various modifications can be made to the present invention within the scope of the claims herein.

For example, instead of the pushbutton locking arrangement, a latch locking arrangement 786 can be  
20 provided, as shown in Fig. 98. Latch locking arrangement 786 includes a projection 788 extending outwardly from the front of brewing upper support 316, with the upper surface  
25 of projection 788 having an arcuate groove 790. A projection 792 extends outwardly from the front of brewing lower support 208 and has a pin 794 extending transversely therethrough. A lock handle 796 has one end pivotally  
30 mounted to pin 794, and a U-shaped wire clasp 798 has lower free ends 800 thereof inwardly turned and pivotally mounted to sides of lock handle 796 at positions below pin 794. In this manner, for locking during a brewing operation, lock

handle 796 is pivoted upwardly about pin 794, and U-shaped wire clasp 798 is positioned in arcuate groove 790. Lock handle 796 is then rotated down about pin 794 to lock brewing lower support 208 and brewing upper support 316 during a brewing operation.

As a further modification, a float sensor is preferably incorporated into water tank 4 which tells the user to add more water. This is preferably connected to microprocessor 704 to inform the user via the display screen 778. Further, if the float sensor determines that there is insufficient water to operate machine 2, microprocessor 704 will disable machine 2 to prevent damage to the machine.

It will also be appreciated that brewing chamber assembly 538 need not be removable, but rather, can be fixed in position.

Further, although the present invention has been discussed with water as the mixing liquid, the present invention is not limited thereby, and any other suitable liquid can be used. For example, alcohol, oil or the like can be used as the liquid in order to extract the flavors or active ingredients from the substance therein.

In addition, it will be appreciated that solenoid valve 686 can be provided in place of exhaust head 638. The reason that solenoid valve 686 is displaced from exhaust head 638 is for aesthetic reasons when viewing the assembly through the transparent domes 388 and 574.

As a further modification, an atomizing device 900 (Fig. 3) can be provided at the lower end of discharge connect 728, so that, as the tea exits opening 738, atomizing device 900 functions to break up the liquid tea into small mist-like droplets. As a result, the hot tea will cool quicker and can then be supplied to a glass having

ice therein. This is because there is a larger surface area of the tea from the droplets that is exposed to the ambient atmosphere, which acts to cool down the tea quicker.

Because the tea is cooled somewhat before hitting the ice,  
5 the tea will not completely melt the ice in the glass.

Atomizing device 900 can be any conventional atomizing device. For example, atomizing device 900 can simply be formed by a screen (not shown) with extremely small openings through which the liquid must travel, and which causes the  
10 liquid to disperse in a fine spray. Alternatively, for example, atomizing device 900 can use the known venturi effect. In this case, as a gas is injected under pressure through a tube with a decreasing section or venturi, it speeds up, generating a pressure drop at the narrowest  
15 point, due to Bernoulli's principle. The reduced pressure, due to the pressure difference between the two points, sucks up the liquid through a narrow tube into the moving gas flow, and projects it forward as a fine spray of droplets, similar to a traditional type of atomizer used for perfume.

20 It will be appreciated that reference to a dome in the present application is intended to mean a transparent of any shape and size, and is not limited to a part-spherical configuration.

Referring to Figs. 99-110, a modified brewable beverage  
25 making machine 1002 is shown.

In place of push button 282 for opening the upper pivoting assembly, whereby brewing assembly 6 is no longer in a locked position, a pivoting handle assembly 1004 is provided. Specifically, pivoting handle assembly 1004  
30 includes a generally U-shaped handle 1006 having opposite free ends 1008. A connecting bar 1010 is fixedly connected between free ends 1008 of handle 1006 by screws 1111, with

connecting bar 1010 rotatably seating on U-shaped bar supports 1012 extending up from a modified brewing upper support 1014 (Figs. 107 and 108). Z-shaped hold down members 1016 are secured to modified brewing upper support 5 1014, each having one arm 1016a at a position extending above connecting bar 1010 resting on a respective U-shaped bar support 1012, to prevent escape thereof. Thus, as will be appreciated, as connecting bar 1010 is raised up, since it is connected to modified brewing upper support 1014, it 10 causes modified brewing upper support 1014 to rotate about ears 1017 at the rear of modified brewing upper support 1014, thereby permitting insertion and removal of the removable brewing chamber assembly.

As shown best in Fig. 107, modified brewing upper 15 support 1014 includes a downwardly extending recess 1018 centrally at the front end thereof which is defined by a downwardly extending rear wall 1020, a downwardly extending front wall 1022, opposite downwardly extending side walls 1024 which connect together rear wall 1020 and front wall 20 1022, and a bottom wall 1026 which connects together lower ends of rear wall 1020, front wall 1022 and side walls 1024. U-shaped bar supports 1012 extend upwardly to the outside of side walls 1024 at the rear end of recess 1018, just forwardly of rear wall 1020, so that connecting bar 1010 25 overhangs recess 1018.

As shown best in Fig. 104, two spaced apart ears 1028 extend down from connecting bar 1010 and rotate therewith. Ears 1028 are positioned just to the inside of U-shaped bar supports 1012. Because ears 1028 only extend down a short 30 distance into recess 1018 and because ears 1028 are spaced forwardly of rear wall 1020, ears 1028 can be pivoted or rotated without contacting the walls of recess 1018.

A pivot rod 1030 is connected between the lower ends of ears 1028, and a link member 1032 (Fig. 105) is pivotally mounted on pivot rod 1030 between the lower ends of ears 1028. Link member 1032 includes an upper pivot section 1034, a lower pivot section 1036, and a connecting section 1035 which connects upper pivot section 1034 directly above and to lower pivot section 1036. Upper pivot section 1034 includes two coaxial, spaced apart cylindrical mounts 1038 which rotatably mount on pivot rod 1030, with a connecting section 1040 connecting together cylindrical mounts 1038 and being in partial surrounding relation to pivot rod 1030. Lower pivot section 1036 includes two coaxial, spaced apart cylindrical mounts 1044 connected together by a connecting section 1042 and are rotatably mounted on a pivot rod 1046.

A pivoting hook 1048 (Fig. 106) is mounted on each end of pivot rod 1046 to the outside of cylindrical mounts 1038 of link member 1032. Each pivoting hook 1048 includes an L-shaped hook member 1050 with a connecting arm 1052 and a hook arm 1054 extending transversely from the lower end of connecting arm 1052. The lower end of hook arm 1054 has curved ends 1054a at the forward and rear ends thereof. A first pivoting tab 1056 having an opening 1058 is connected to the upper end of connecting arm 1052 and positioned directly above hook arm 1054, and a second actuating tab 1060 extends rearwardly from the upper end of first connecting arm 1052 and has an opening 1062 through which one end of pivot rod 1046 extends. Each L-shaped hook member 1050 extends through a slot opening 1064 in bottom wall 1026 of recess 1018 of modified brewing upper support 1014, so that hook arm 1054 thereof is positioned below bottom wall 1026.

A further pivot rod 1066 extends through openings 1058 of first tabs 1056 of the two pivoting hooks 1048, with opposite ends of pivot rod 1066 positioned in part-cylindrical recesses 1068 at the front of modified brewing upper support 1014. When pivot rod 1066 is positioned in part-cylindrical recesses 1068, the opposite arms 1016b of Z-shaped hold down members 1016 extend over the ends of pivot rod 1066 to prevent escape thereof. A coil spring 1069 is wound around each end of pivot rod 1066 between downwardly extending side walls 1024 of modified brewing upper support 1014 and L-shaped hook members 1050, and applies friction pressure against pivoting hooks 1048 so that pivoting hooks 1048, when rotated forwardly or rearwardly, remain in that position.

As shown best in Figs. 109 and 110, modified brewing lower support 1070 includes openings 1072 in alignment with slot openings 1064 in bottom wall 1026 of recess 1018 of modified brewing upper support 1014, so that hook arms 1054 also extend through openings 1072 and extend below modified brewing lower support 1052. The underside of modified brewing upper support 1014 includes a part-cylindrical recess 1074 extending transversely thereacross, with openings 1072 being in open communication with part-cylindrical recess 1074. A restraining pin 1076 is fixed in part-cylindrical recess 1074 by any suitable means, such as welding, adhesives, screws, hold-down members or the like.

In the locked and operating position of modified brewable beverage making machine 1002, hook arms 1054 are pivoted into engagement with restraining pin 1076 to lock modified brewing upper support 1014 to modified brewing lower support 1070. Coil springs 1069 prevent movement of hook arms 1054.

However, when U-shaped handle 1006 is pushed up so that it pivots connecting bar 1010 in the direction of arrow 1009 (Fig. 103), ears 1028 are rotated forwardly in the same direction. As a result, upper pivot section 1034 of link member 1032 is also pivoted forwardly with ears 1028 since it is connected with ears 1028 through pivot rod 1030. This results in lower pivot section 1036 of link member 1032 pivoting rearwardly, moving pivot rod 1046 therewith. Since actuating tabs 1060 of pivoting hooks 1048 are mounted on the same pivot rod 1046, this has the effect of pulling second actuating tabs 1060 rearwardly, and thereby, pivoting hooks 1048 about further pivot rod 1066 against the friction force of coil springs 1069, causing L-shaped hook members 1050 to disengage from restraining pin 1076, and thereby permitting modified brewing upper support 1014 to pivot upwardly relative to modified brewing lower support 1070. In this position, the brewing chamber assembly can be removed or inserted.

During the closing operation, handle 1006 is pushed down, thereby also pivoting modified brewing upper support 1014 downwardly relative to modified brewing lower support 1070 in order to close the same. At this time, a reverse operation occurs, whereby connecting bar 1010 is pivoted in a direction opposite to that of arrow 1009, and ears 1028 are rotated rearwardly in the same direction. As a result, upper pivot section 1034 of link member 1032 is also pivoted rearwardly with ears 1028 since it is connected with ears 1028 through pivot rod 1030. This results in lower pivot section 1036 of link member 1032 pivoting forwardly, moving pivot rod 1046 therewith. Since actuating tabs 1060 of pivoting hooks 1048 are mounted on the same pivot rod 1046, this has the effect of pushing second actuating tabs 1060

forwardly, and thereby, pivoting hooks 1048 about further pivot rod 1066 against the friction force of coil springs 1069. During continue downward movement of modified brewing upper support 1014, L-shaped hook members 1050 are caused to  
5 engage with restraining pin 1076, and thereby locking modified brewing upper support 1014 to modified brewing lower support 1070. In the event that L-shaped hook members 1050 are moved to their forward positions before they can engage under restraining pin 1076, the continued downward  
10 movement of modified brewing upper support 1014 causes the curved ends 1054a of hook arms 1054 to ride over restraining pin 1076 and be forced backwards until hook arms 1054 clear restraining pin 1076, whereupon continued downward movement results in hook arms 1054 then snapping back forwardly into  
15 locking engagement with restraining pin 1076.

As an alternative, coil springs 1069 can each be secured at one end to one pivoting hook 1048 and to the housing at the other end, with coil springs 1069 normally applying a rotational biasing force to rotate hooks 1048  
20 forwardly in the locking position. In such case, upward rotation of handle 1006 will result in pivoting hooks 1048 moving rearwardly against the force of coil springs 1069 to open the machine. Once the force on handle 1006 is removed, pivoting hooks 1048 will rotate to their forward positions.  
25 In such case, during a closing operation, with pivoting hooks 1048 biased to their forward position by coil springs 1069, curved ends 1054a of hook arms 1054 will ride over restraining pin 1076 and be forced backwards until hook arms 1054 clear restraining pin 1076, whereupon continued  
30 downward movement results in hook arms 1054 then snapping back forwardly into locking engagement with restraining pin 1076, by reason of the force of coil springs 1069.

In addition, as shown in Figs. 111-116, in modified brewable beverage making machine 1002, rather than the removable brewing chamber assembly being pivotally opened about hinge 544, modified removable brewing chamber assembly 1080 includes a bottom cup section 1082 and a top domed cover section 1084 which are separate elements and which rotate or twist relative to each other about a central vertical axis and are locked to each other by a bayonet locking assembly 1086. In view of the pressure created in removable brewing chamber assembly 1080, this provides a secondary locking system in addition to the primary locking system of pivoting hooks 1048 described above.

Bottom cup section 1082 includes a frusto-spherical cup body 1088 that terminates at its upper end in an annular wall 1090 extending outwardly therefrom, with an annular upstanding peripheral wall 1092 extending upwardly from the outer edge of annular wall 1090. An annular projection 1094 extends upwardly from the inner edge of annular wall 1090, so as to define an annular recess 1096 between annular projection 1094, annular wall 1090 and annular upstanding peripheral wall 1092, for holding a rubber sealing ring which can be identical to sealing ring 510 in Fig. 61.

Three equiangular spaced annular casings 1098 extend outwardly from annular upstanding peripheral wall 1092, with each casing 1098 having an upper arcuate wall 1100 coplanar with the upper edge of annular upstanding peripheral wall 1092, radially directed side walls 1102 connected with the outer surface of annular upstanding peripheral wall 1092 and with opposite ends of each upper arcuate wall 1100, and an outer arcuate wall 1104 connected to the outer edge of upper arcuate wall 1100 and to the outer edges of radially directed side walls 1102. It will therefore be appreciated

that there are thus, three equiangularly spaced open areas 1106 between the three equiangular spaced annular casings 1098.

An elongated handle 1108 extends outwardly from one of  
5 the casings 1098 and has an upper flat surface 1110 which is coplanar with upper arcuate walls 1100. This permits a person to remove removable brewing chamber assembly 1080 from the brewing tea support after a brewing operation and to place removable brewing chamber assembly 1080 into the  
10 brewing tea support to start a brewing operation.

Bayonet locking assembly 1086 includes a limiting ledge 1112 formed at the lower end in each open area 1106 and extends for approximately half the angular distance of each open area 1106. Limiting ledge 1112 is coplanar with and  
15 forms an extension of annular wall 1090 that extends into each open area 1106. An upper locking ledge 1114 is formed at the upper end of each open area 1106 and is offset from limiting ledge 1112, occupying the other approximately half of the angular distance of each open area 1106. The upper  
20 surface of upper locking ledge 1114 is coplanar with upper arcuate wall 1100 and extends into open area 1106. A V-shaped projection 1116 extends downwardly from the lower surface of each locking ledge 1114 at the free end thereof.

The remainder of bottom cup section 1082 is  
25 substantially the same as that of bottom cup section 540, and will not be described in detail.

Top domed cover section 1084 includes a dome 1120 which has a lower cylindrical section 1122 that is closed at its upper end by a transparent part-spherical section 1124 made  
30 of glass or plastic. An opening 1126 is formed centrally in the upper part of part-spherical section 1124. An annular ledge 1128 extends outwardly from the lower edge of

cylindrical section 1122. A vertical annular wall 1130 extends down from the underside of annular ledge 1128 and has a diameter greater than that of the lower end of lower cylindrical section 1122. The diameter of vertical annular wall 1130 is such that it just fits within the confines of upstanding peripheral wall 1092 in annular recess 1096 when bottom cup section 1082 and top domed cover section 1084 are fit together. In this regard, four equiangularly spaced apart press down members 1132 are formed on the inner surface of vertical annular wall 1130 and function to press against the rubber seal positioned within annular recess 1096.

A handle 1134 extends radially outward from the outer surface of vertical annular wall 1130 at the lower surface of annular ledge 1128, and has a flat lower surface 1136 adapted to seat flush with upper flat surface 1110 of elongated handle 1108 in the closed, operating position.

Bayonet locking assembly 1086 further includes three equiangularly spaced bayonet projections 1138 extending down from the outer edge of annular ledge 1128. Each bayonet projection 1138 includes a downwardly extending arcuate wall 1140 extending down from the outer edge of annular ledge 1128, a lower retaining wall 1142 extending radially inwardly from the lower edge of each arcuate wall 1140 and a stop wall 1144 extending inwardly from one side edge of each arcuate wall 1140, and spaced slightly from one edge of the respective lower retaining wall 1142.

The remainder of top domed cover section 1084 is substantially the same as that of top domed cover section 542, and will not be described in detail.

Thus, in operation, to close modified removable brewing chamber assembly 1080, annular ledge 1128 of top domed cover

section 1084 is positioned on upper arcuate wall 1100 of bottom cup section 1082 such that bayonet projections 1038 are positioned over lower limiting ledges 1112, as shown in Fig. 116. Then, relative rotation of top domed cover section 1084 relative to bottom cup section 1082 is provided in a direction opposite to the arrow in Fig. 116, to the position shown in Fig. 115. As a result, each lower retaining wall 1142 rides under a respective V-shaped projection 1116 and in so doing, is flexed down, and springs back up once it passes the V-shaped projection 1116. In such position, V-shaped projection 1116 is trapped between one edge of lower retaining wall 1142 and stop wall 1144. To open modified removable brewing chamber assembly 1080, a reverse operation occurs, by providing relative rotation of bottom cup section 1082 and top domed cover section 1084 in the direction of arrow in Figs. 115 and 116.

As a further aspect of modified brewable beverage making machine 1002, it will be appreciated, as discussed above, that part-spherical section 1124 of top domed cover section 1084 is transparent, as is part-spherical section 578 of top domed cover section 542. In addition, half-spherical dome 388 is also transparent. Thus, as shown best in Fig. 100, two LED light assemblies 1146 are positioned approximately 90 degrees apart on opposite sides of part-spherical section 1124, each including two white LED lights 1148 which shine a white light through part-spherical section 1124. In this manner, a person can view the swirling and turbulent agitation occurring within the removable brewing chamber assembly 538 and 1080.

As discussed above in regard to the first embodiment, any liquid that initially escapes through rigid tube 650, second air chamber cylinder 658 and air rotary connect 668

during the initial brewing operation, is supplied via a tube 684, solenoid valve 686, tube 688, T-connector 692 and tube 700 to T-shaped hollow wall enclosure 26 as a drain, and discarded. However, during the initial brewing operation, 5 this liquid, which is partially brewed, contains a large amount of caffeine, and is therefore important to the brewing process. Therefore, as shown in Fig. 117, in place of the above elements, a tube 1150 has one end connected to transverse pipe 678 of air rotary connect 668, to supply 10 this partially brewed liquid to a secondary outlet tea port 1152 for delivery to a tea cup positioned thereunder.

As a further modification, reference is made to Figs. 118 and 119 which show a still further modified top domed cover section 1160 of a removable brewing chamber assembly. 15 This modified top domed cover section 1160 uses the principles of the aforementioned U.S. Patent Application No. 14/140,189, the entire disclosure of which is incorporated herein by reference.

As shown therein, a cup shaped float valve housing 1162 20 extends down from the underside of transparent part-spherical section 1164 of further modified top domed cover section 1160 in surrounding relation to upper opening 1166 therein. Cup shaped float valve housing 1162 includes an annular side wall 1168 secured to the underside of 25 transparent part-spherical section 1164 immediately below upper opening 1166 thereof, and a closed bottom wall 1170. At least two small openings 1172 are provided in annular side wall 1168 for permitting air to escape through upper opening 1166.

30 An annular silicone ball housing 1174 is fit in the upper end of cup shaped float valve housing 1162. Annular silicone ball housing 1174 includes a lower tapered or

flared surface 1176 having a lower opening 1178 in fluid communication with upper opening 1166. A valve ball 1180 is positioned in cup shaped float valve housing 1162, immediately below lower tapered or flared surface 1176.

- 5 Preferably, valve ball 1180 is made from a plastic material such as polypropylene, or other buoyant material.

Initially, valve ball 1180 sits on closed bottom wall 1170 of cup shaped float valve housing 1162 so that upper opening 1166 is open to atmosphere. Therefore, as the water  
10 rises in the removable brewing chamber assembly, air in the upper end is pushed out through small openings 1172 and upper opening 1166, thereby preventing an air or vapor lock in the removable brewing chamber assembly, which would otherwise limit the desired amount of water in the removable  
15 brewing chamber assembly. When the water rises to the level of the float valve housing 1162, the water enters float valve housing 1162 through small openings 1172, causing the buoyant valve ball 1180 to rise with the water, eventually abutting against lower tapered or flared surface 1176 and  
20 closing off lower opening 1178.

During this time, pressurized hot water continues to enter the removable brewing chamber assembly. At the time when the removable brewing chamber assembly is completely filled, the pressure is equal to the amount that the pump is  
25 pushing. Thus, at this time, the pressure in the removable brewing chamber assembly is elevated, which serves to better force the water into the tea leaves to better extract the flavor from the tea leaves in a shorter amount of time. Further, at this time, when the removable brewing chamber  
30 assembly is pressurized and completely full, an amount of steeped hot tea continues to exit the removable brewing chamber assembly through the bottom cup section of the

removable brewing chamber assembly in the manner discussed in regard to the first embodiment at the same rate that fresh water enters the removable brewing chamber assembly. This will continue until the desired amount of tea is  
5 brewed, and this can be, for example, 8 ounces for a single glass or 32 ounces for a pitcher or pot.

When the input pressurized hot water to the removable brewing chamber assembly is stopped, the steeped tea continues to exit the removable brewing chamber assembly.  
10 When the water in the the removable brewing chamber assembly falls below the level of valve ball 1180, valve ball 1180 floats back down and seats on closed bottom wall 1170, whereby upper opening 1166 is opened to atmospheric pressure, which aids in pushing the remainder of the steeped  
15 tea, along with gravitational forces, out from the removable brewing chamber assembly.

As a further alternative, upper openings 584 and 1126 of the top domed cover section of the respective removable brewing chamber assembly, can be made much smaller, thereby  
20 restricting the rate of air flow out of removable brewing chamber assembly, and thereby resulting in pressurization thereof for a brewing operation.

Lastly, the present invention can be used to brew coffee as well. However, because of the different  
25 consistency of the coffee beans versus tea leaves, the number of jet openings 570 in the bottom cup section of removable brewing chamber assembly 538 or 1002 will be increased and will be smaller in size. This results in less agitation and pressure and a smaller velocity of the liquid  
30 entering the removable brewing chamber assembly.

Having described specific preferred embodiments of the invention with reference to the accompanying drawings, it

will be appreciated that the present invention is not limited to those precise embodiments and that various changes and modifications can be effected therein by one of ordinary skill in the art without departing from the scope  
5 or spirit of the invention as defined by the appended claims.

## WHAT IS CLAIMED IS:

1. A brewable beverage making machine, comprising:
  - a brewing chamber assembly for holding a brewable  
5 substance therein, said brewing chamber assembly including  
at least one inlet opening for supply of an input liquid  
therein, an outlet opening at an upper end of said brewing  
chamber assembly and a discharge opening for discharging a  
10 brewed liquid from said brewing chamber assembly, the at  
least one inlet opening being sized and oriented to cause  
turbulent agitation of the input liquid and brewable  
substance in the brewing chamber assembly;  
a heater for heating the input liquid supplied to the  
brewing chamber assembly;
  - 15 an arrangement for supplying heated liquid from the  
heater through the at least one inlet opening;  
a first valve connected with the outlet opening, which  
is open during initial filling of said brewing chamber  
assembly with said heated liquid and which is closed when  
20 said heated liquid reaches a predetermined level in said  
brewing chamber assembly to cause pressurization of the  
heated liquid in said brewing chamber assembly during a  
brewing operation.
- 25 2. A brewable beverage making machine according to claim  
1, further comprising a control element for opening said  
first valve during initial filling of said brewing chamber  
assembly with said heated liquid and for closing said first  
valve when said heated liquid reaches a predetermined level  
30 in said brewing chamber assembly to cause pressurization of  
the heated liquid in said brewing chamber assembly during a  
brewing operation.

3. A brewable beverage making machine according to claim  
1, wherein said first valve includes a float ball valve  
arrangement in which a ball floats upwardly with said heated  
liquid when said heated liquid reaches said predetermined  
5 level to close said outlet opening.

4. A brewable beverage making machine according to claim  
1,  
further comprising a brewing support assembly; and  
10 wherein said brewing chamber assembly is removably  
insertable in said brewing support assembly.

5. A brewable beverage making machine according to claim  
4, wherein:  
15 said brewing support assembly includes a brewing lower  
support and a brewing upper support, with the brewing upper  
support and brewing lower support being movable relative to  
each other between a closed brewing position and an open  
position;

20 said brewing lower support is fixed in position, and  
said brewing upper support is pivotally mounted relative to  
said brewing lower support; and

said brewing chamber assembly is removably mounted in  
said brewing lower support.

25

6. A brewable beverage making machine according to claim  
5, further including a locking mechanism for releasably  
locking the brewing upper support to the brewing lower  
support during a brewing operation.

30

7. A brewable beverage making machine according to claim  
6, wherein said locking mechanism includes:

an engagement element fixed to the brewing lower support;

at least one pivotal hook arm mounted to the brewing upper support; and

5 an actuating mechanism for engaging and disengaging the at least one pivotal hook arm with and from said engagement element.

8. A brewable beverage making machine according to claim  
10 4, wherein said brewing support assembly includes at least one inlet opening therein that is aligned with the at least one inlet opening of the brewing chamber assembly when the brewing chamber assembly is inserted in said brewing beverage support, for supply of the input liquid to said  
15 brewing chamber assembly.

9. A brewable beverage making machine according to claim 1, wherein said brewing chamber assembly includes a bottom section and a top section, with the bottom section and the  
20 top section being movable relative to each other between a closed brewing position and an open position for removal and insertion of the brewable substance therein.

10. A brewable beverage making machine according to claim  
25 9, wherein said top section includes a transparent dome to permit a user to view the turbulent agitation of the brewable substance and the input liquid during a brewing operation.

30 11. A brewable beverage making machine according to claim 10, further including a brewing support assembly in which said brewing chamber assembly is removably insertable, said brewing support assembly also including a transparent dome

in covering spaced relation to the transparent dome of the top section.

12. A brewable beverage making machine according to claim 5 11, further comprising an arrangement to prevent fogging and condensation of the transparent domes during a brewing operation.
13. A brewable beverage making machine according to claim 10 12, wherein the arrangement to prevent fogging and condensation includes a fan for blowing air between said transparent domes to prevent fogging thereof during a brewing operation.
- 15 14. A brewable beverage making machine according to claim 9, wherein said bottom section and top section are adapted to twist relative to each other between an open position where the bottom section and top section are separable from each other and a closed position in which the bottom section 20 and top section are locked relative to each other.
15. A brewable beverage making machine according to claim 14, wherein the bottom section and top section include a bayonet locking arrangement to lock the bottom section and 25 top section together.
16. A brewable beverage making machine according to claim 1, wherein said at least one inlet opening is located at an offset position away from a center line of said brewing 30 enclosure.
17. A brewable beverage making machine according to claim 1, wherein each inlet opening of said at least one inlet

opening is sized to provide sufficient velocity of the input liquid to move the brewable substance and input liquid within said brewing chamber assembly with said turbulent agitation.

5

18. A brewable beverage making machine according to claim 1, wherein said at least one inlet opening includes at least two inlet openings at a lower section of said brewing chamber assembly, said at least two inlet openings being  
10 angled inwardly relative to a vertical.

19. A brewable beverage making machine according to claim 18, wherein said at least two inlet openings are angled upwardly and slightly inwardly toward each other so that the  
15 input liquid supplied through said at least two inlet openings meet at a position below the outlet opening.

20 20. A brewable beverage making machine according to claim 1,

further comprising a second valve connected with the discharge opening; and

said control element controls operation of said second  
25 valve to close said second valve during initial filling of said brewing chamber assembly with said heated liquid and to open said second valve when said heated liquid reacts with said brewable substance to create the brewed liquid in order to permit discharge of the brewed liquid from said discharge  
30 opening, as determined by at least one of the following:

- a) pressure in the chamber, and
- b) brewing time.

21. A brewable beverage making machine according to claim 20, wherein said brewing time is defined as one of the following:

residence time which is a length of time the input  
5 liquid is held in contact with the brewable substance, and  
agitation time which is a length of time the input  
liquid and the brewable substance are exposed to agitation.

22. A brewable beverage making machine according to claim  
10 1, wherein the arrangement for supplying heated liquid from  
the heater through the at least one inlet opening includes a  
pump for pumping the heated liquid from the heater through  
the at least one inlet opening.

15 23. A brewable beverage making machine according to claim  
1, further comprising an air pump for pumping air into the  
brewing chamber assembly at the end of a brewing cycle, so  
as to aid in forcing out brewed liquid from the brewing  
chamber assembly.

20 24. A brewable beverage making machine according to claim  
1, further comprising an air pump for pumping air into the  
brewing chamber assembly so as to provide additional  
agitation during a brewing operation.

25 25. A brewable beverage making machine according to claim  
1, further comprising an air pump for pumping cooling air  
into the brewing chamber assembly so as to cool the brewed  
liquid exiting from the brewing chamber assembly.

30 26. A brewable beverage making machine according to claim  
1, further including a device for breaking up the brewed  
liquid exiting from the brewing chamber assembly into one of

particles and droplets, in order to further cool the brewed liquid.

27. A method of brewing a beverage, comprising the steps  
5 of:

holding a brewable substance in a brewing chamber  
assembly of the type including at least one inlet opening  
for supply of an input liquid therein, an outlet opening at  
an upper end of said brewing chamber assembly and a  
10 discharge opening for discharging a brewed liquid from said  
brewing chamber assembly, the at least one inlet opening  
being sized and oriented to cause turbulent agitation of the  
input liquid and brewable substance in the brewing chamber  
assembly;

15 heating an input liquid supplied to the brewing chamber  
assembly;

supplying heated liquid from the heater through the at  
least one inlet opening to cause said turbulent agitation;

opening a first valve connected with the outlet opening  
20 during initial filling of said brewing chamber assembly with  
said heated liquid; and

closing said first valve when said heated liquid  
reaches a predetermined level in said brewing chamber  
assembly to cause pressurization of the heated liquid in  
25 said brewing chamber assembly during a brewing operation.

28. A method according to claim 27, wherein said brewing  
chamber assembly includes a bottom section and a top  
section, with the bottom section and the top section being  
30 movable relative to each other between a closed brewing  
position and an open position for removal and insertion of  
the brewable substance therein, and said top section  
includes a transparent dome to permit a user to view the

turbulent agitation of the brewable substance and the input liquid during a brewing operation.

29. A method according to claim 28, further including a  
5 brewing support assembly in which said brewing chamber assembly is removably insertable, said brewing support assembly also including a transparent dome in covering spaced relation to the transparent dome of the top section, and further comprising the step of:

10 preventing fogging and condensation of the transparent domes during a brewing operation.

30. A method according to claim 29, wherein the step of preventing fogging and condensation includes the step of  
15 blowing air between said transparent domes to prevent fogging thereof during a brewing operation.

31. A method according to claim 27, wherein said at least one inlet opening includes at least two inlet openings  
20 located at an offset position away from a center line of said brewing enclosure, each inlet opening of said at least two inlet openings is sized and oriented to provide sufficient velocity of the input liquid to move the brewable substance and input liquid within said brewing chamber  
25 assembly with said turbulent agitation, and said step of supplying heated liquid from the heater through the at least one inlet opening causes said input liquid to result in said turbulent agitation.

30 32. A method according to claim 27, further comprising the step of:

controlling a second valve connected with the discharge opening to close during initial filling of said brewing

chamber assembly with said heated liquid and to open when  
said heated liquid reacts with said brewable substance to  
create the brewed liquid in order to permit discharge of the  
brewed liquid from said discharge opening, as determined by  
5 at least one of the following:

- a) pressure in the chamber, and
- b) brewing time.

33. A method according to claim 32, wherein said brewing  
10 time is defined as one of the following:

residence time which is a length of time the input  
liquid is held in contact with the brewable substance, and  
agitation time which is a length of time the input  
liquid and the brewable substance are exposed to agitation.

15

34. A method according to claim 27, wherein the step of for  
supplying heated liquid from the heater through the at least  
one inlet opening includes the step of pumping the heated  
liquid from the heater through the at least one inlet  
20 opening.

35. A method according to claim 27, further comprising the  
step of pumping air into the brewing chamber assembly at the  
end of a brewing cycle, so as to aid in forcing out brewed  
25 liquid from the brewing chamber assembly.

36. A method according to claim 27, further comprising the  
step of pumping air into the brewing chamber assembly so as  
to provide additional agitation during a brewing operation.

30

37. A method according to claim 27, further comprising the  
step of pumping cooling air into the brewing chamber

assembly so as to cool the brewed liquid exiting from the brewing chamber assembly.

38. A method according to claim 27, further including the  
5 step of breaking up the brewed liquid exiting from the brewing chamber assembly into one of particles and droplets, in order to further cool the brewed liquid.

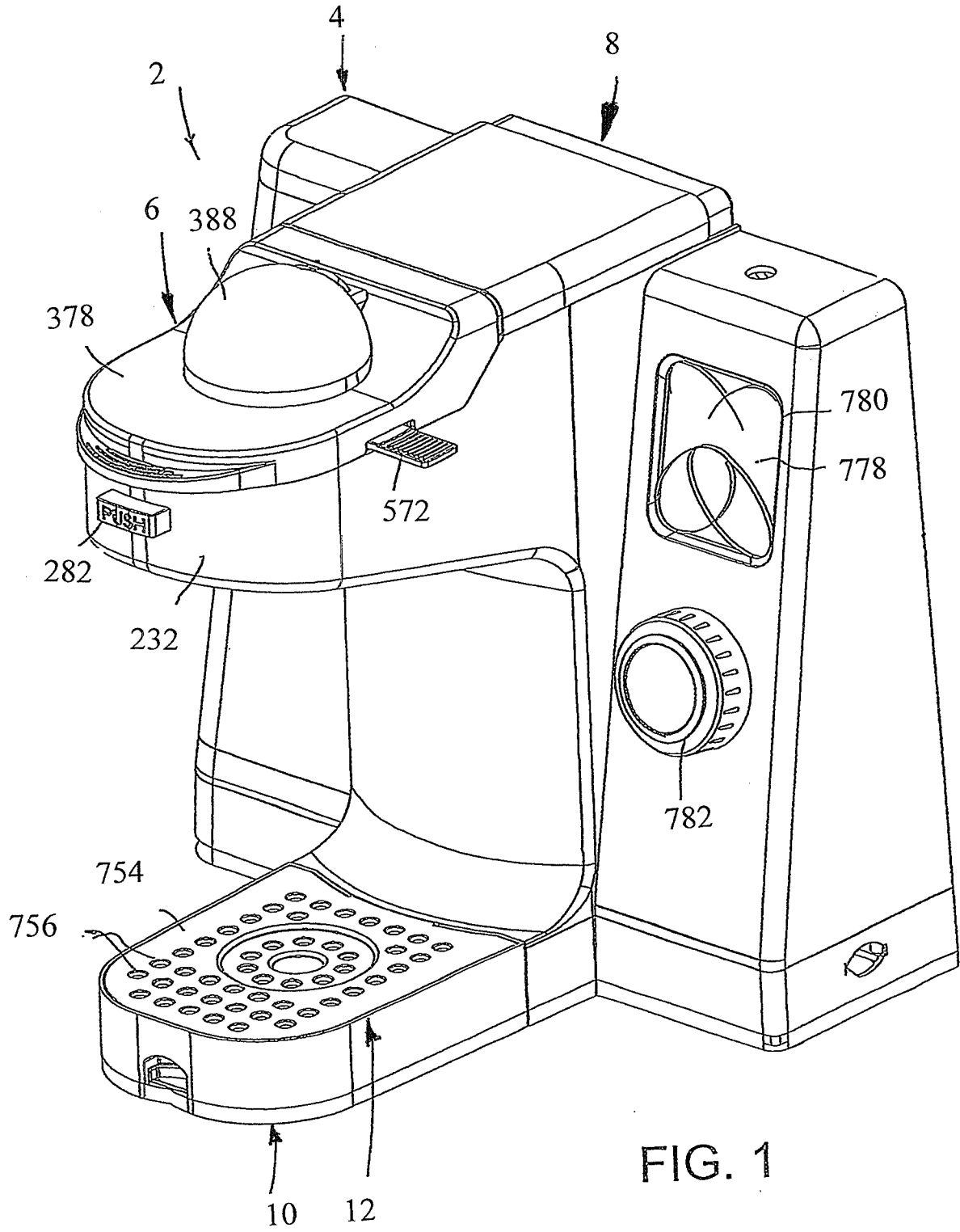

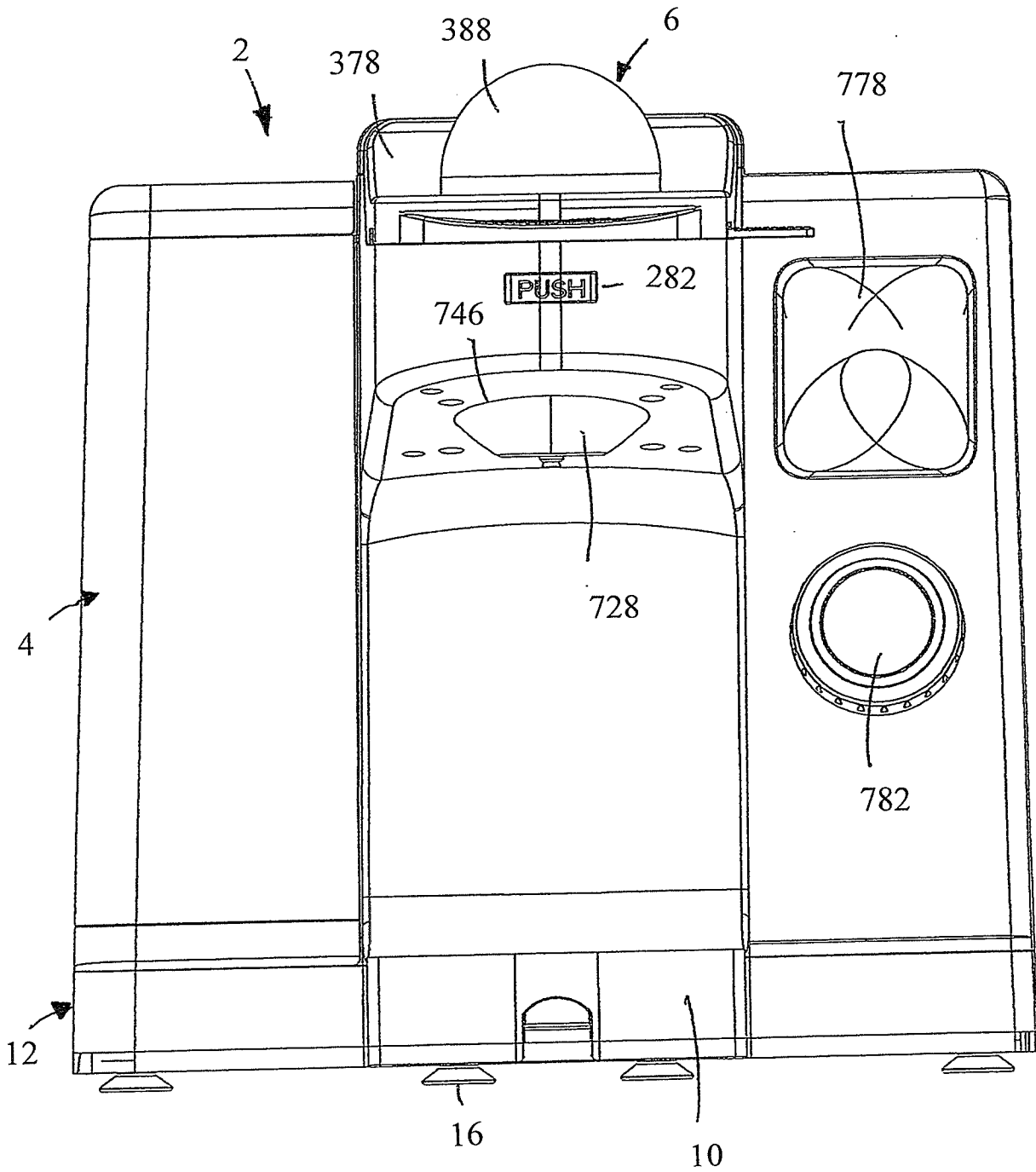

FIG. 2

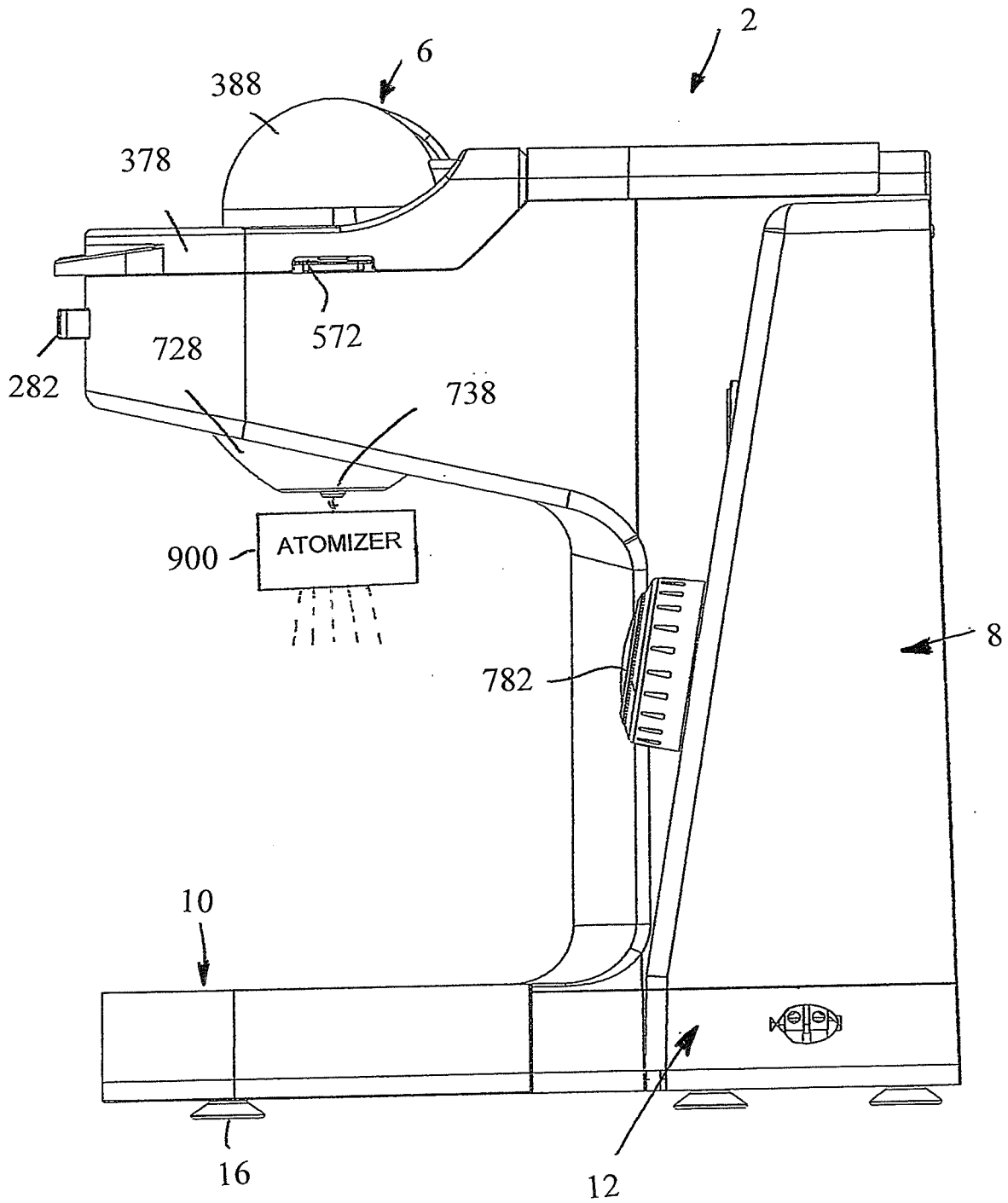

FIG. 3

4/97

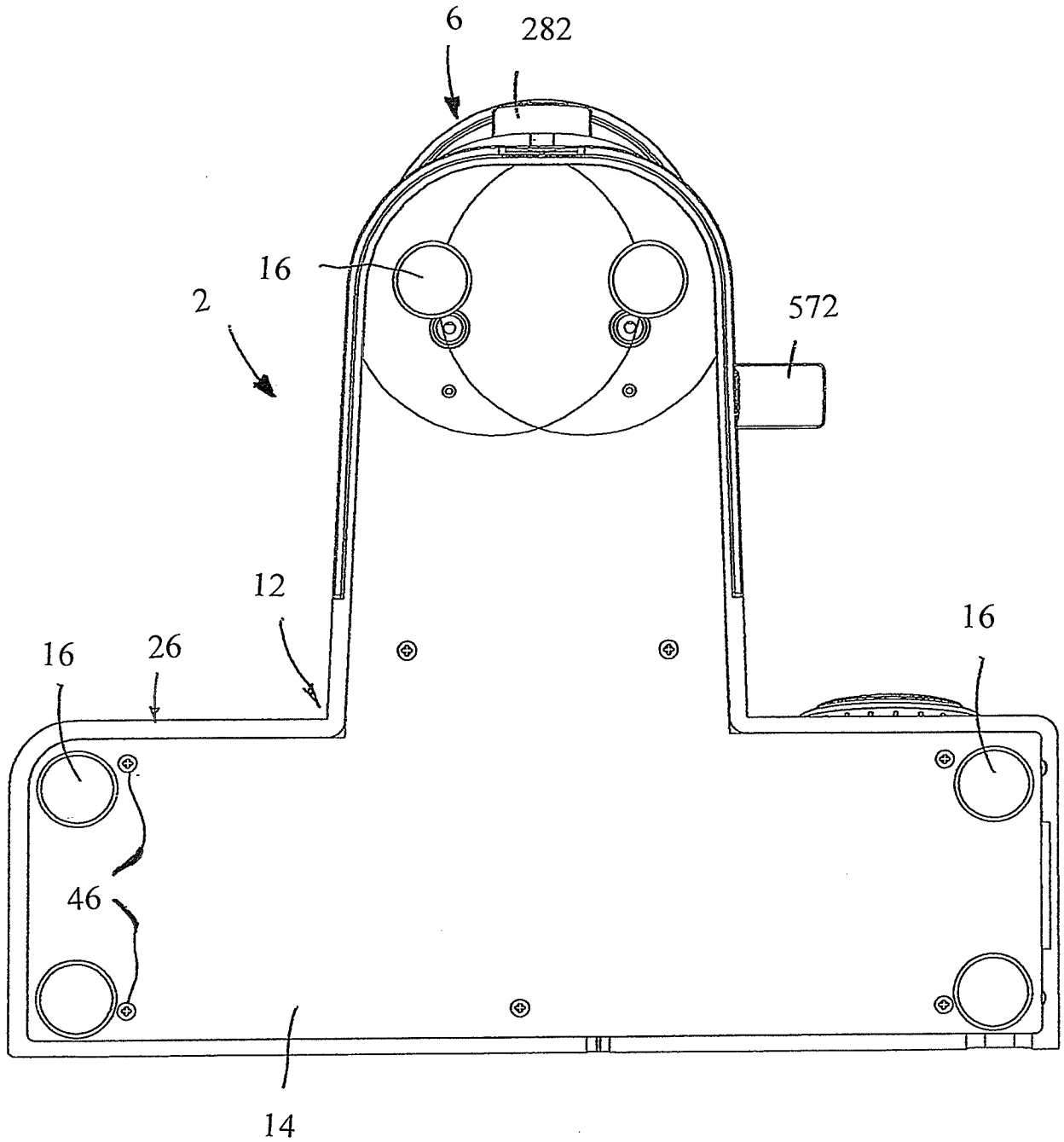

FIG. 4

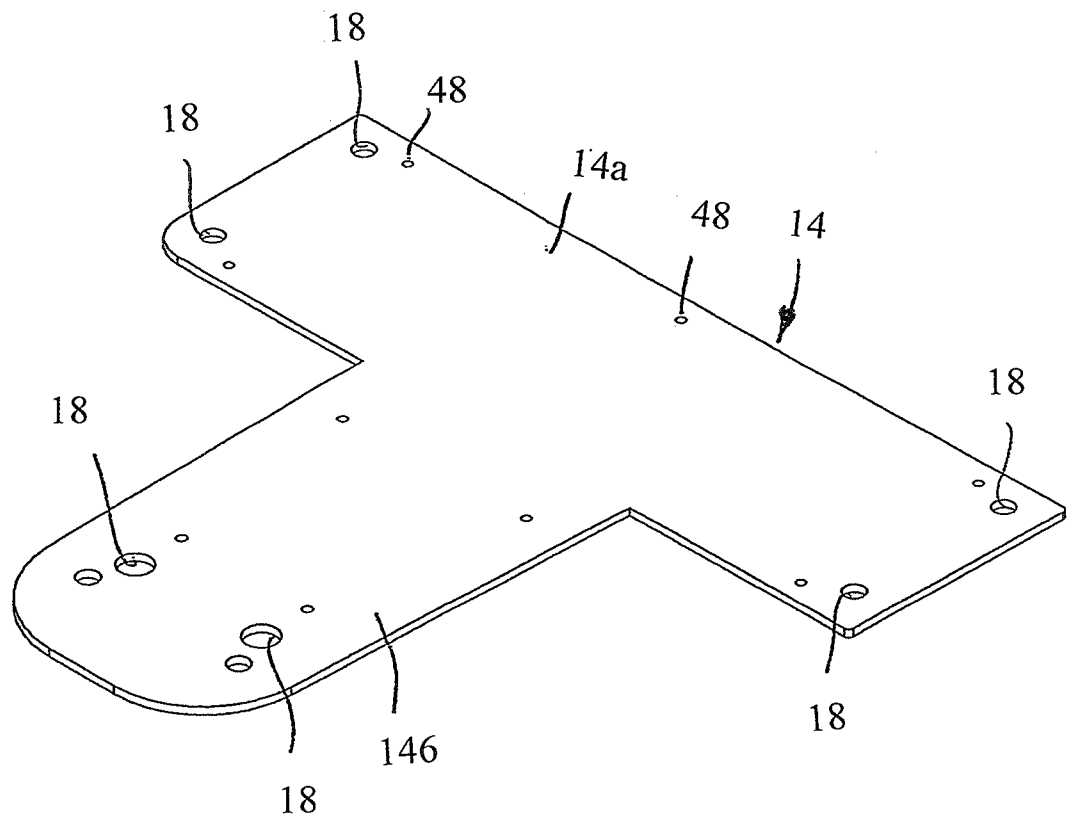

FIG. 5

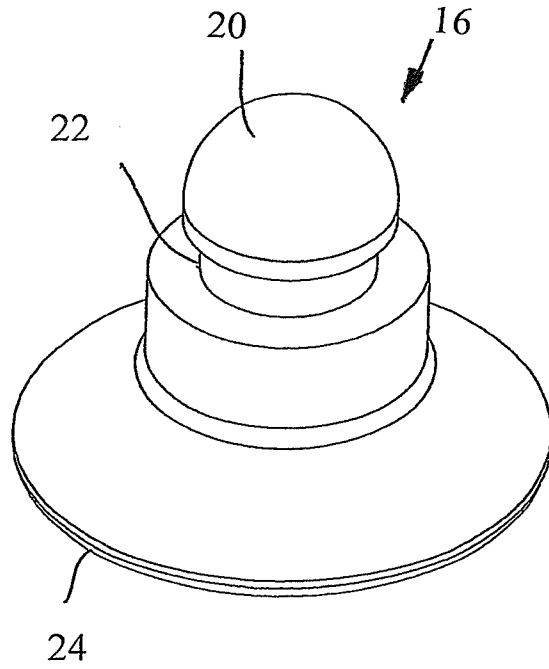

FIG. 6

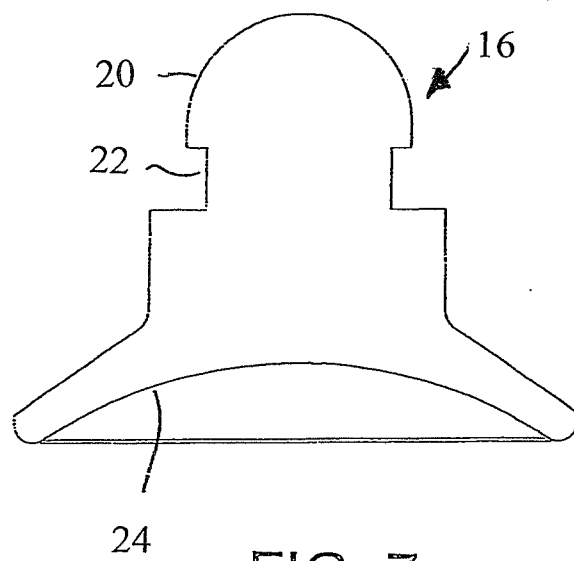

FIG. 7

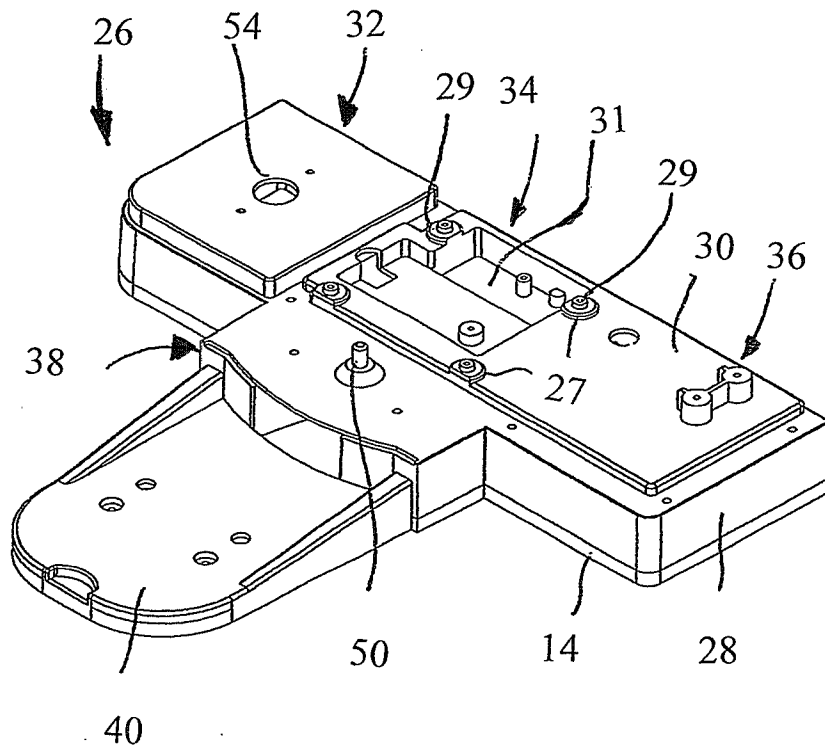

FIG. 8

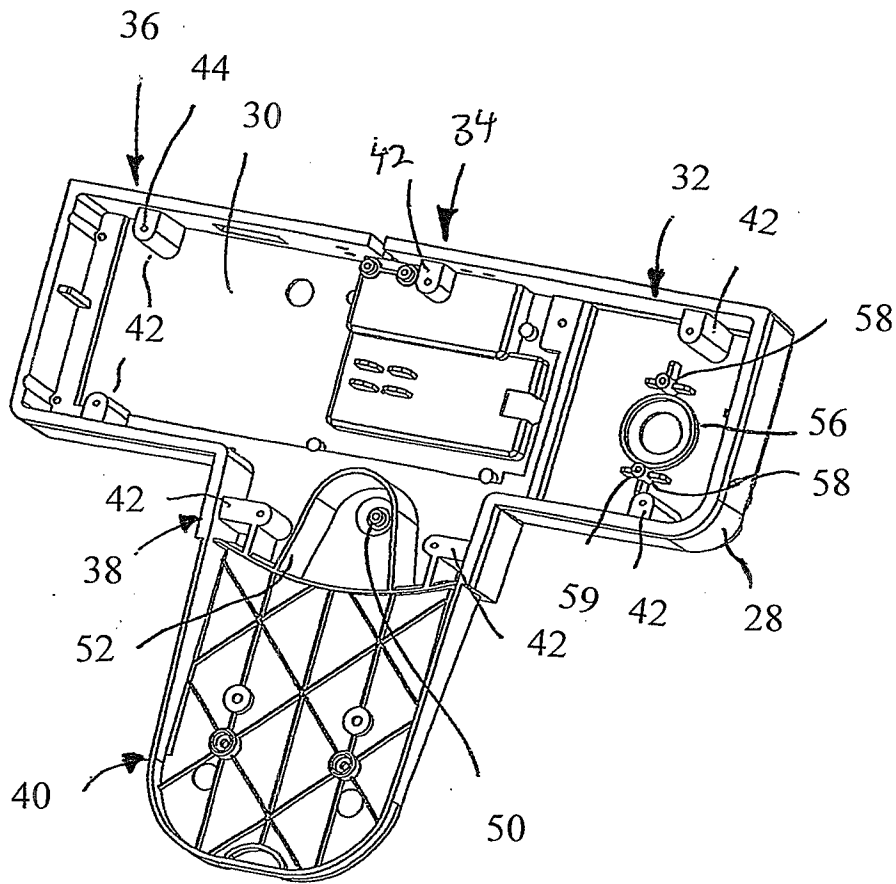
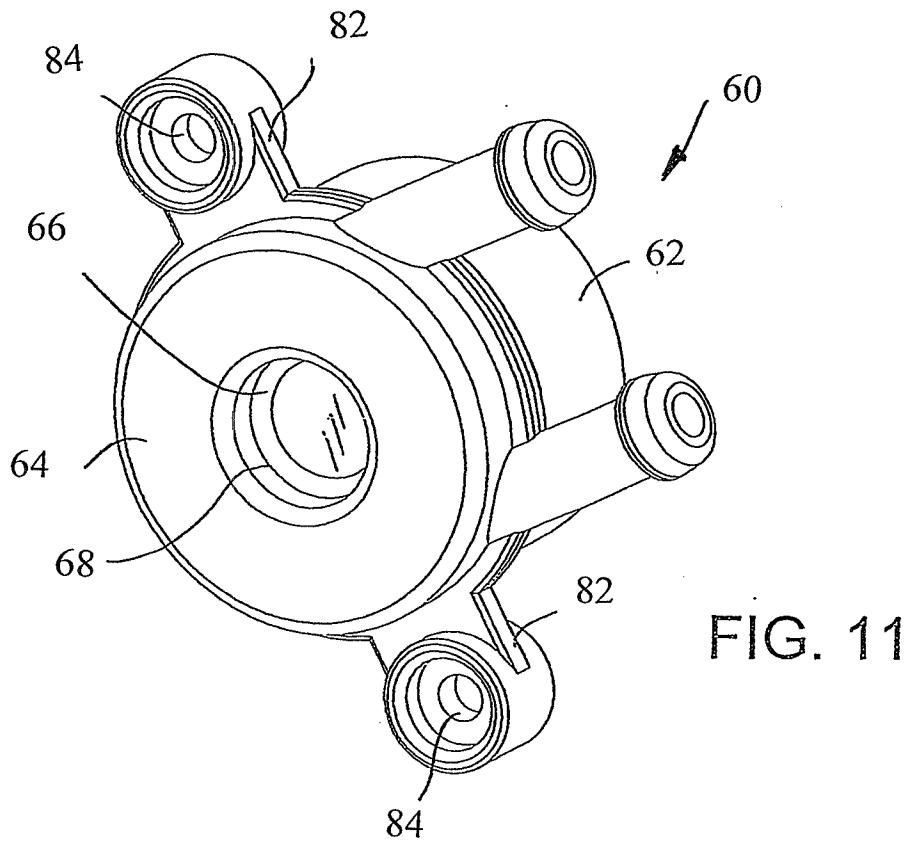
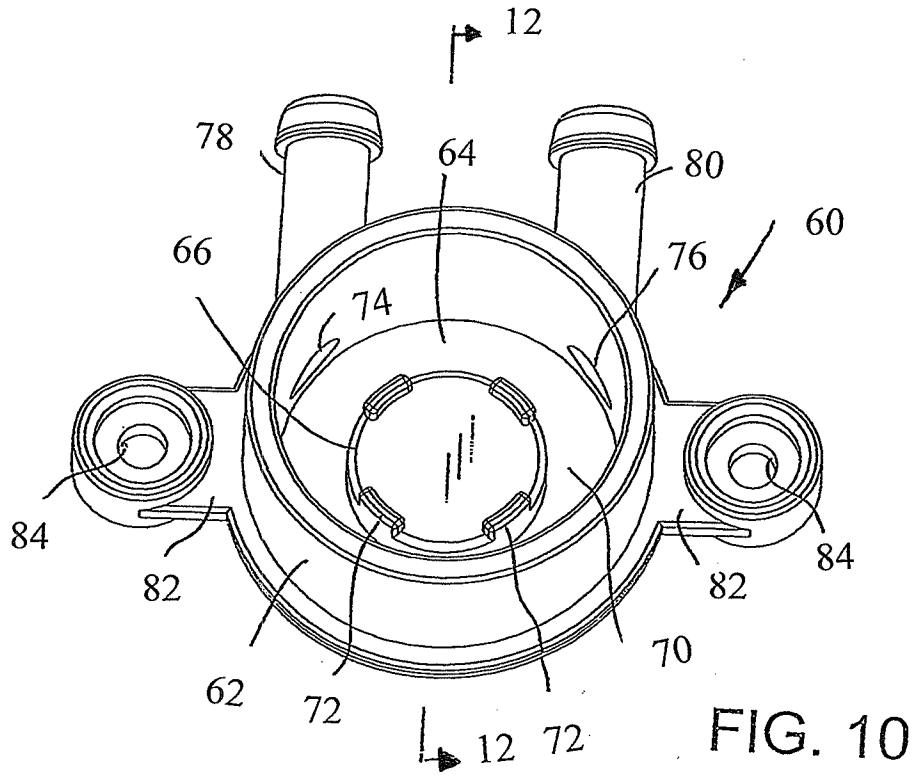

FIG. 9

9/97



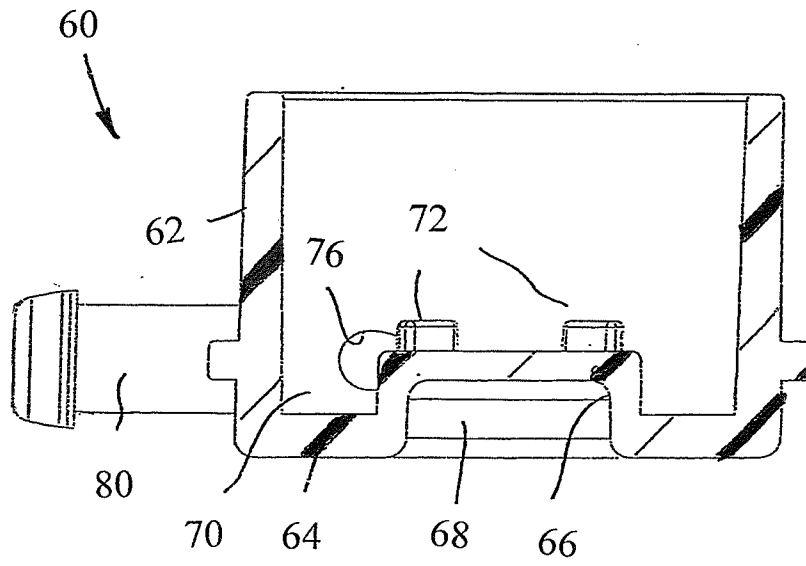

FIG. 12

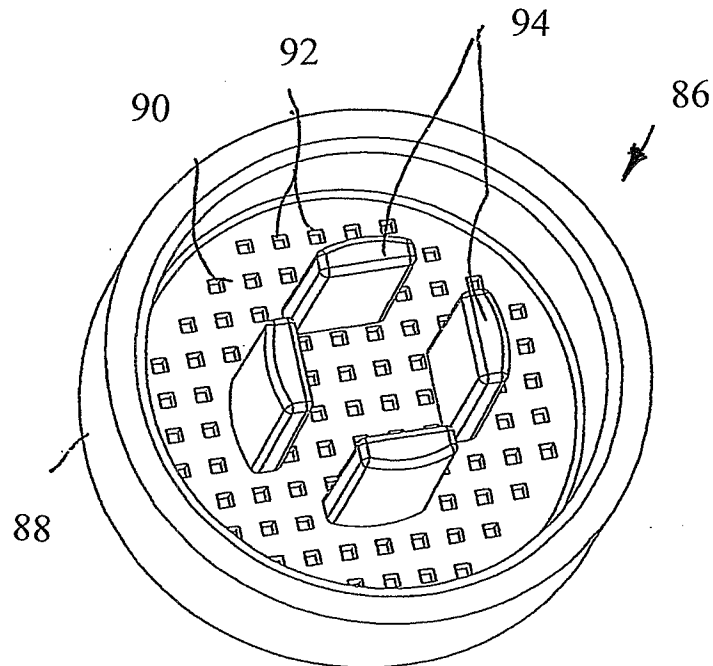

FIG. 13

11/97

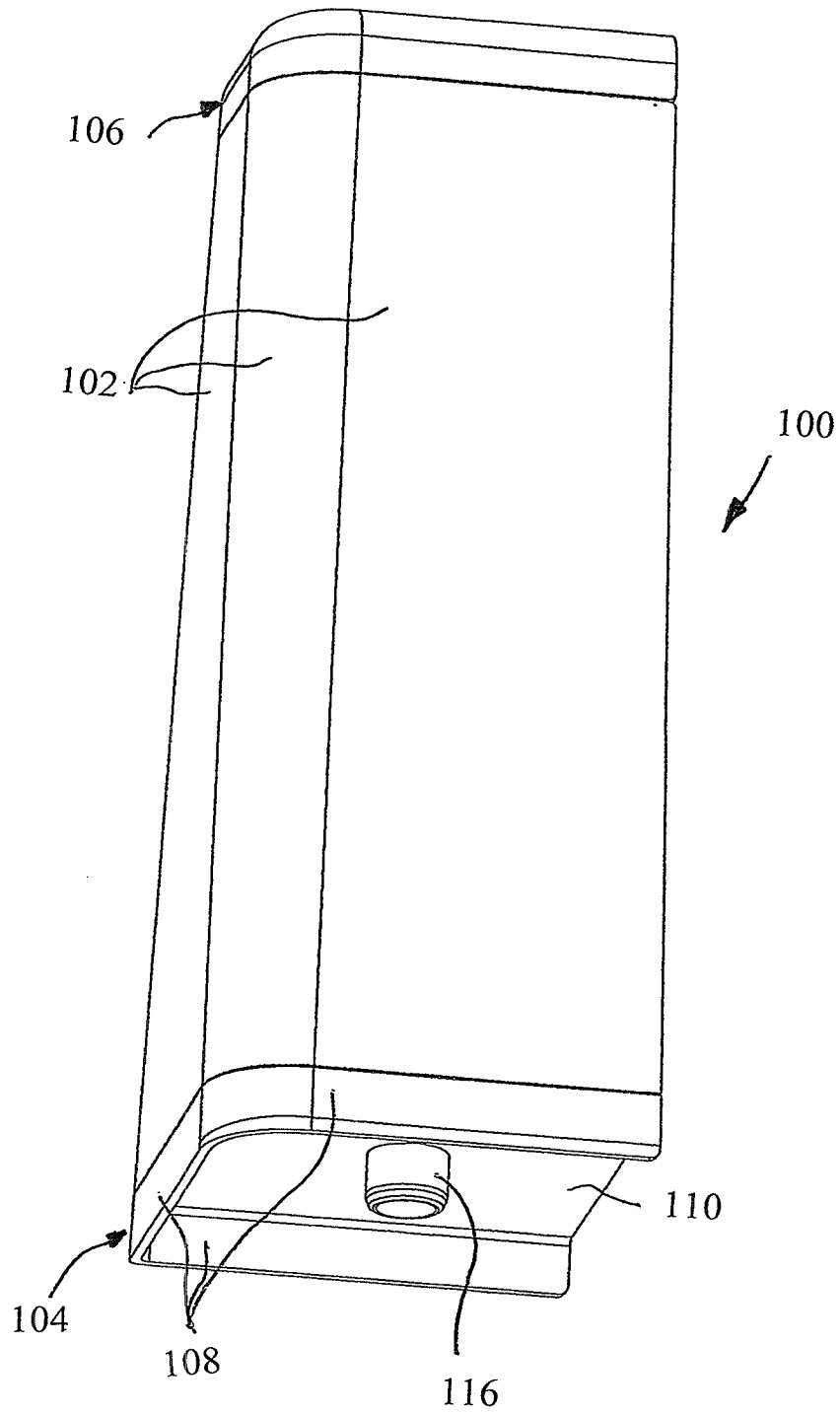
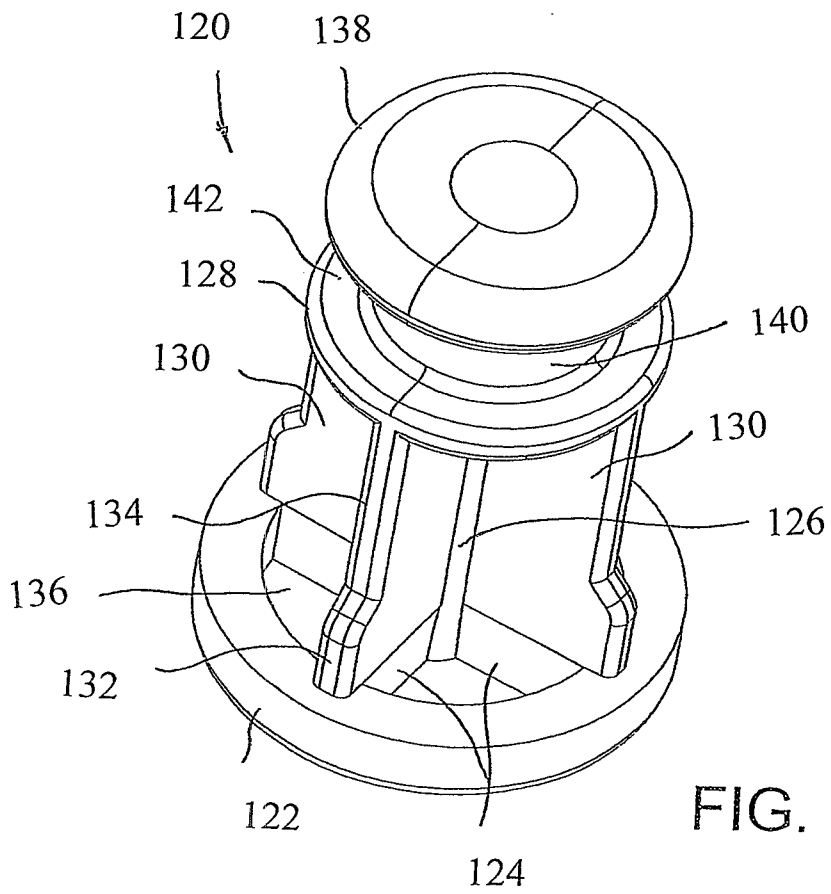
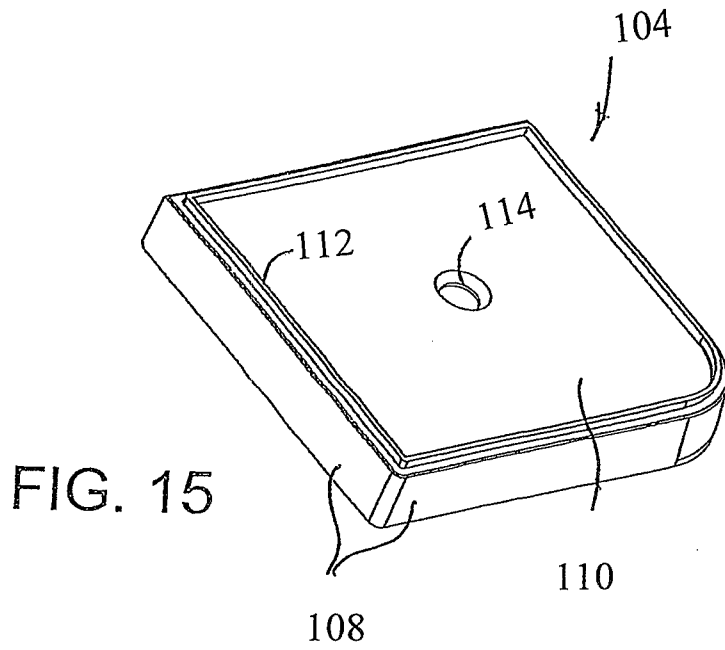

FIG. 14

12/97



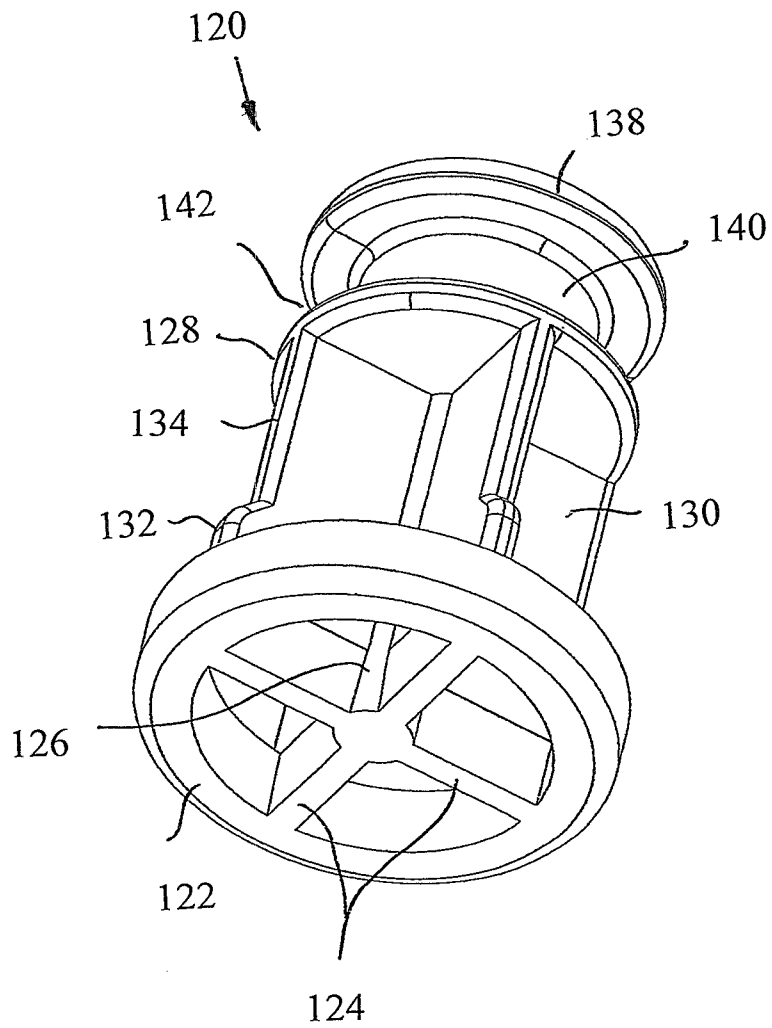

FIG. 17

FIG. 18

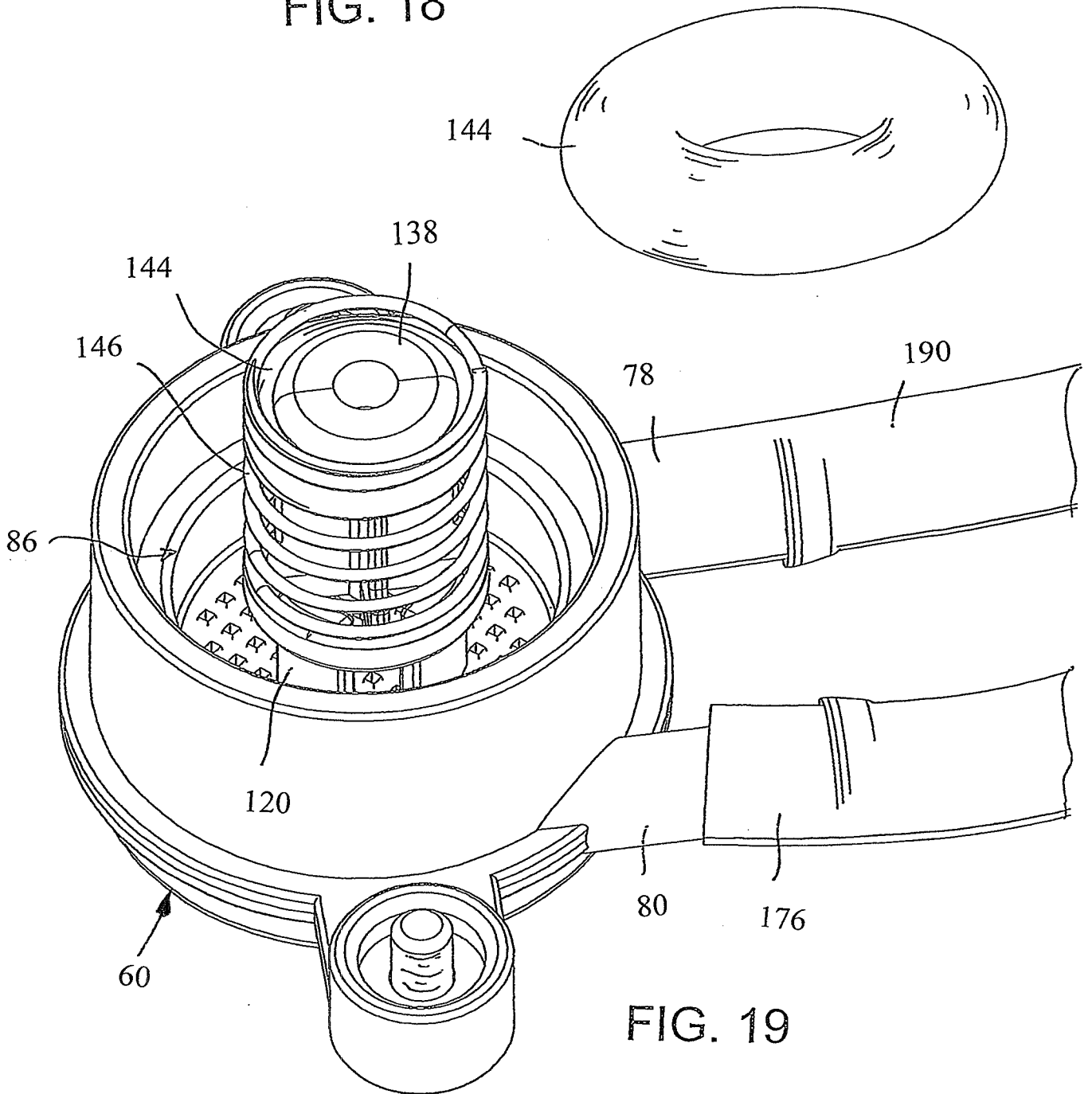

FIG. 19

15/97

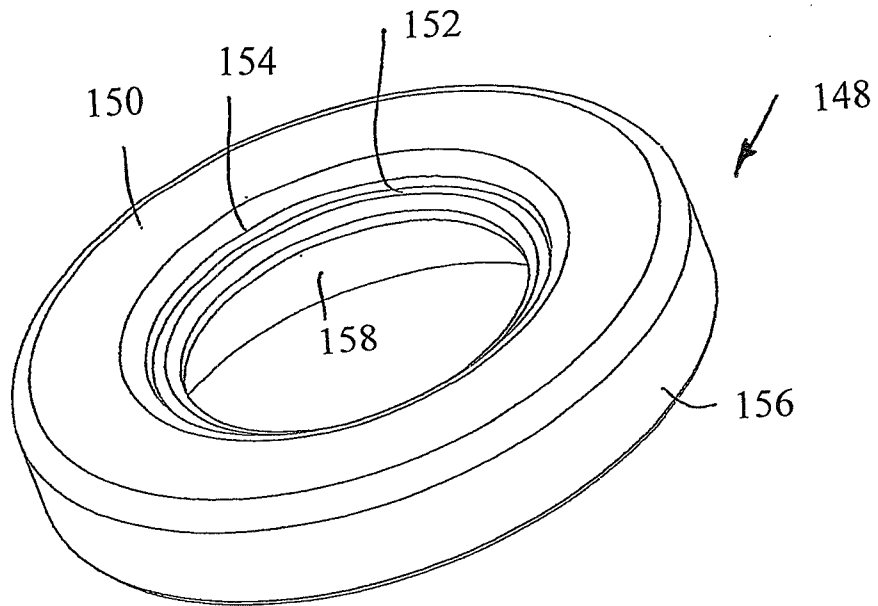

FIG. 20

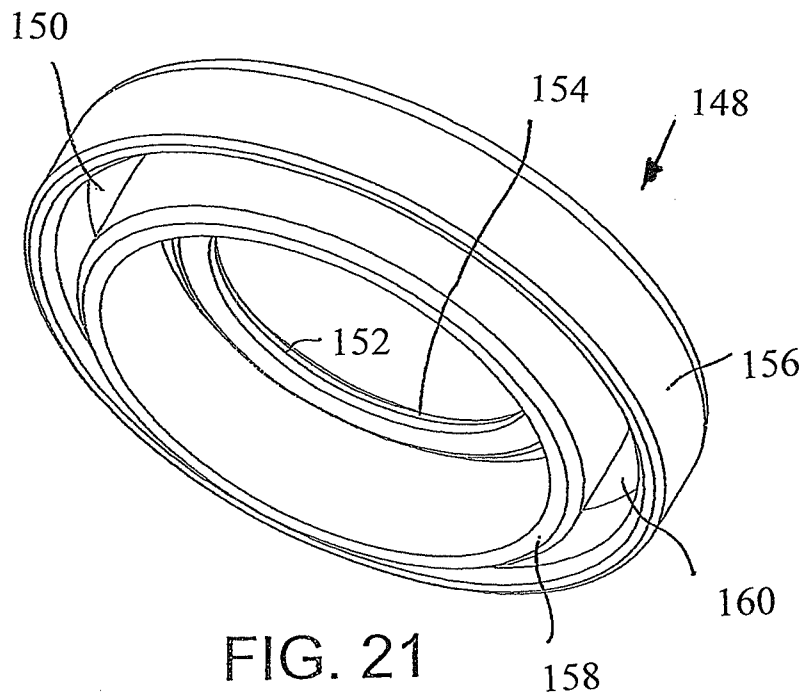

FIG. 21

16/97

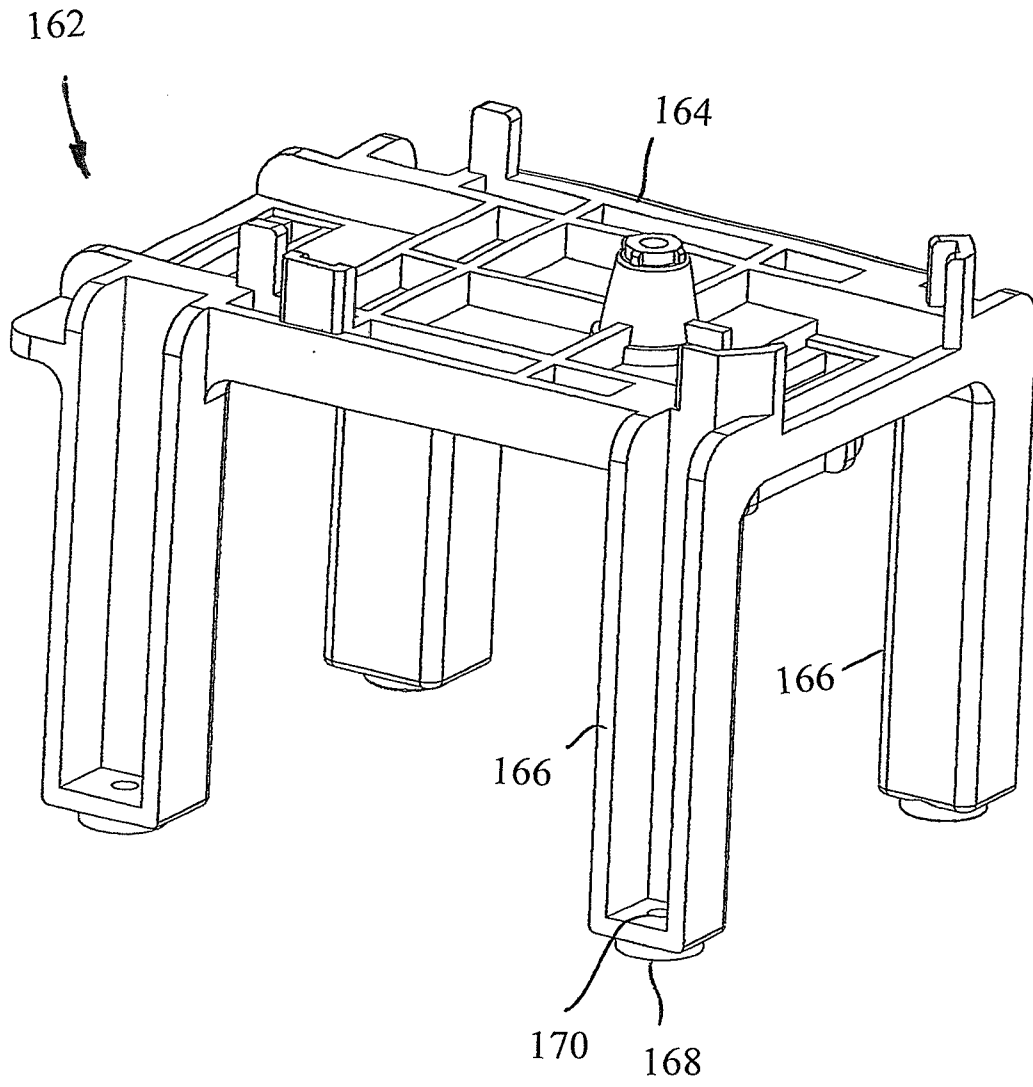

FIG. 22

17/97

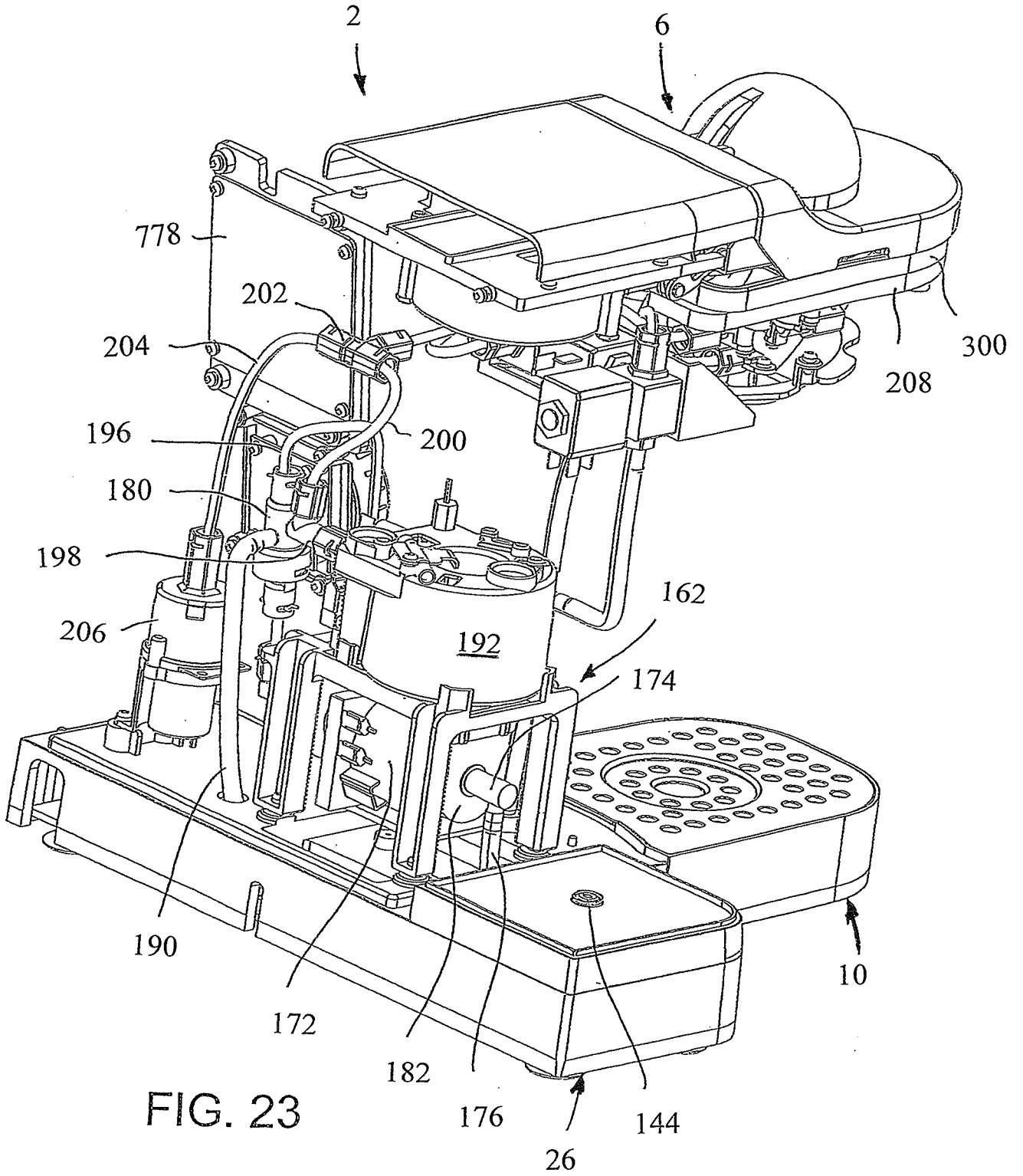

FIG. 23

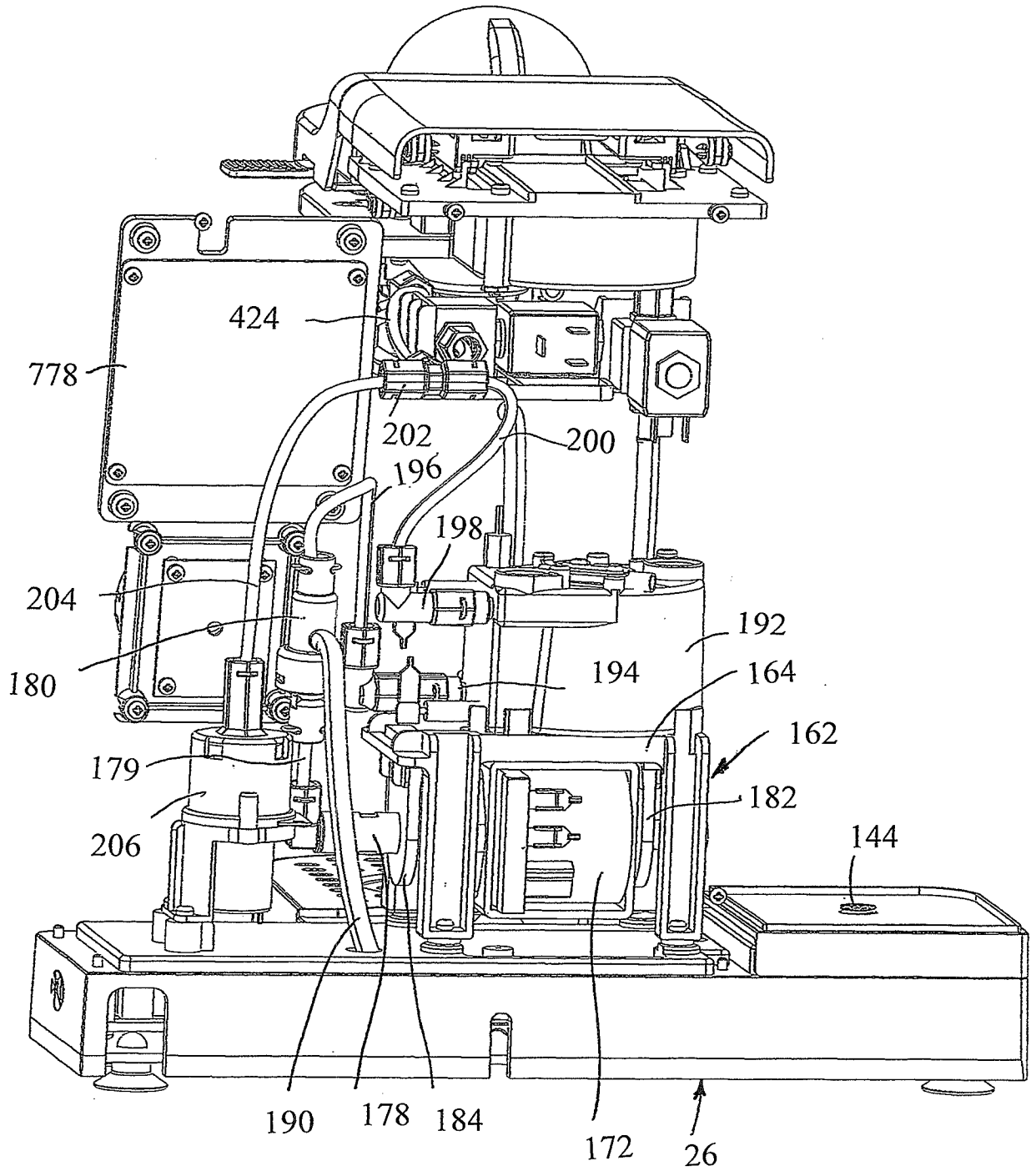

FIG. 24

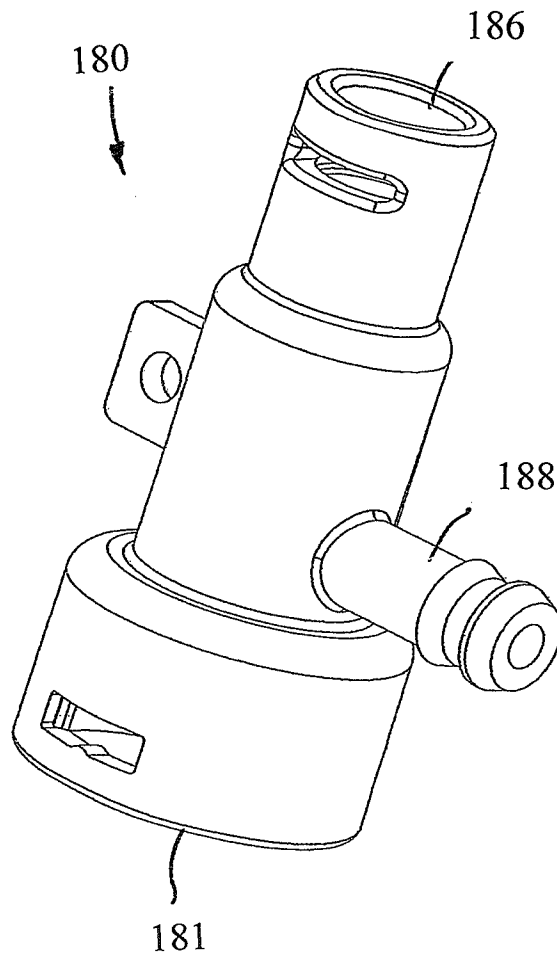

FIG. 25

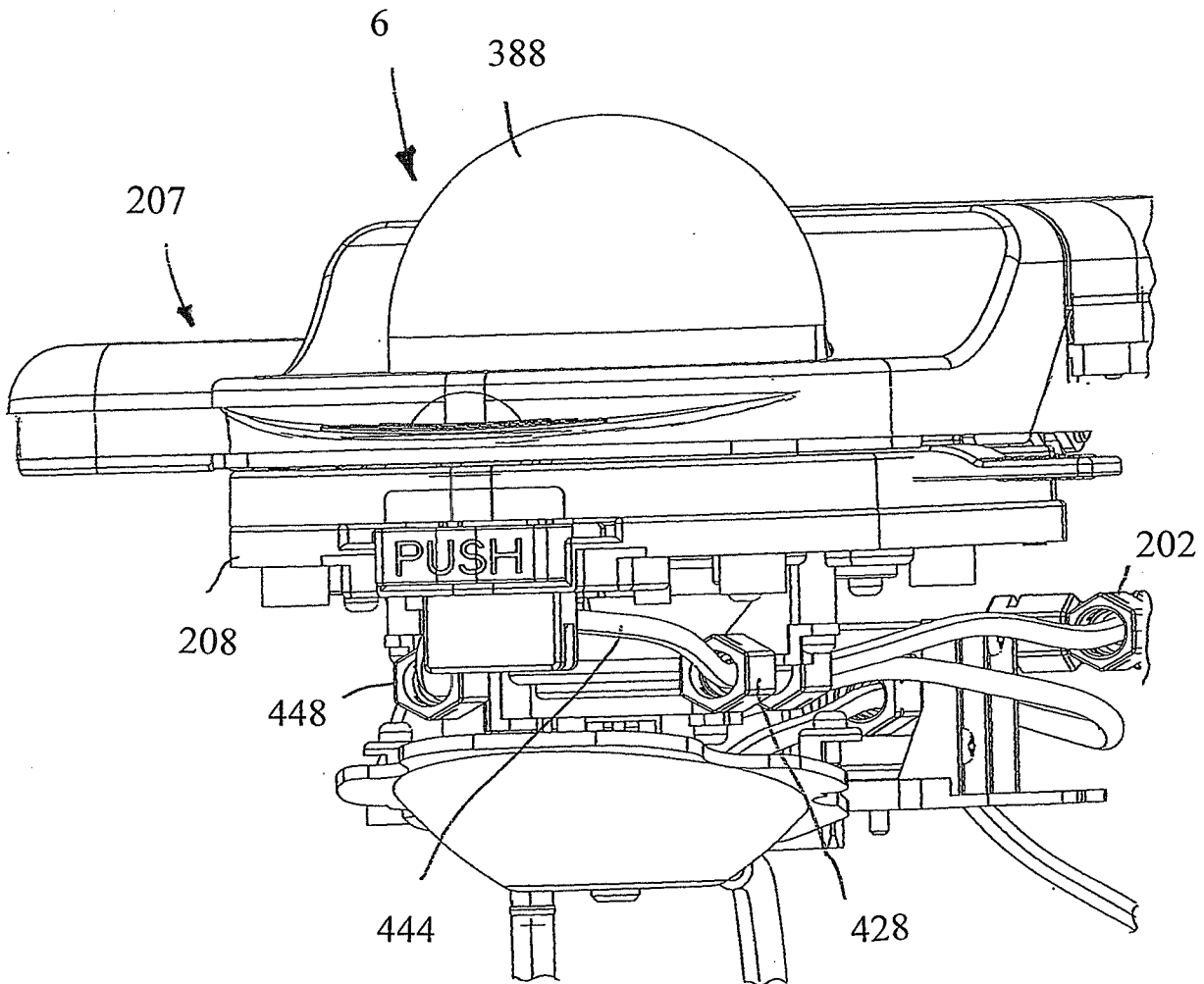

FIG. 26

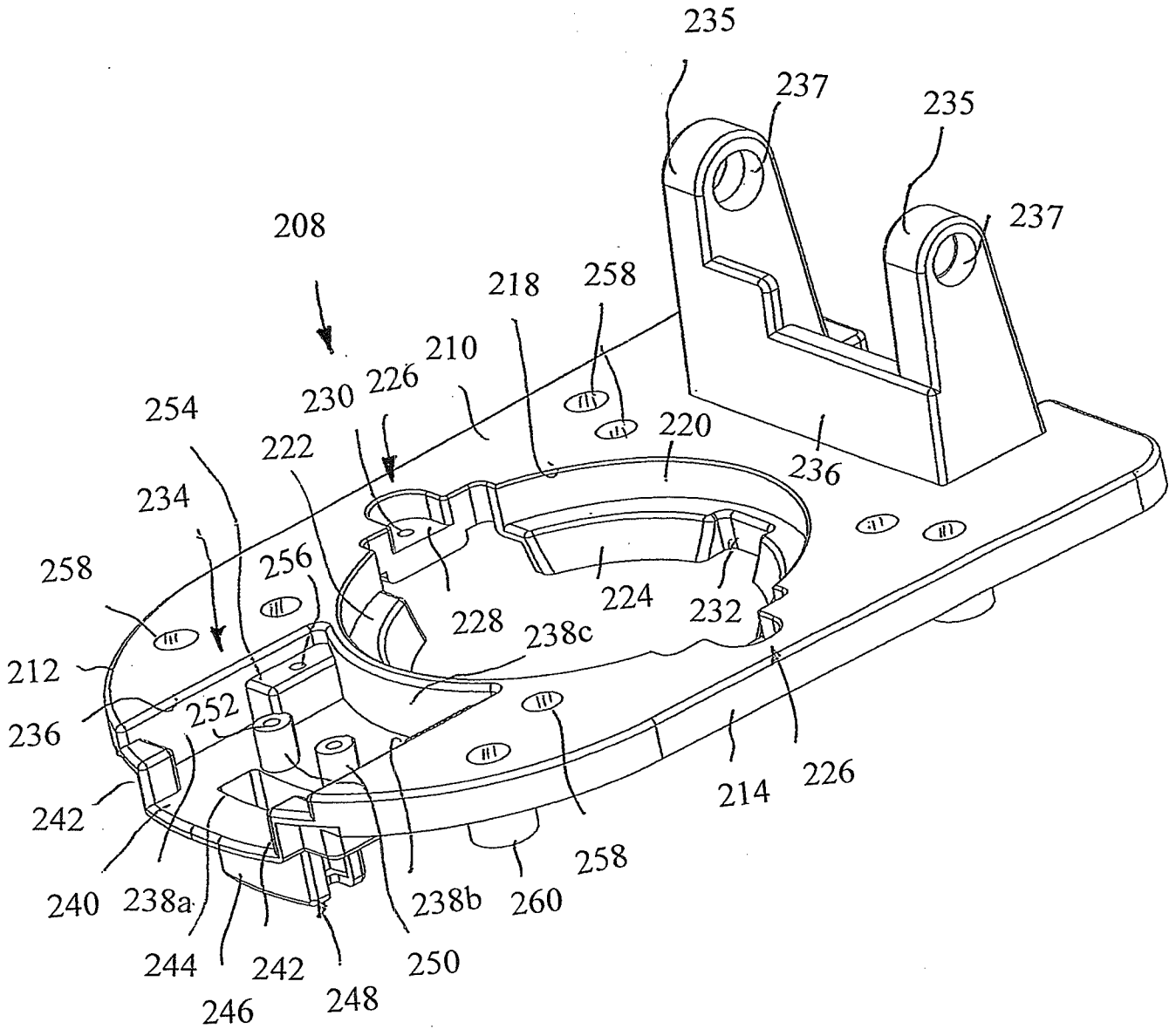

FIG. 27

22/97

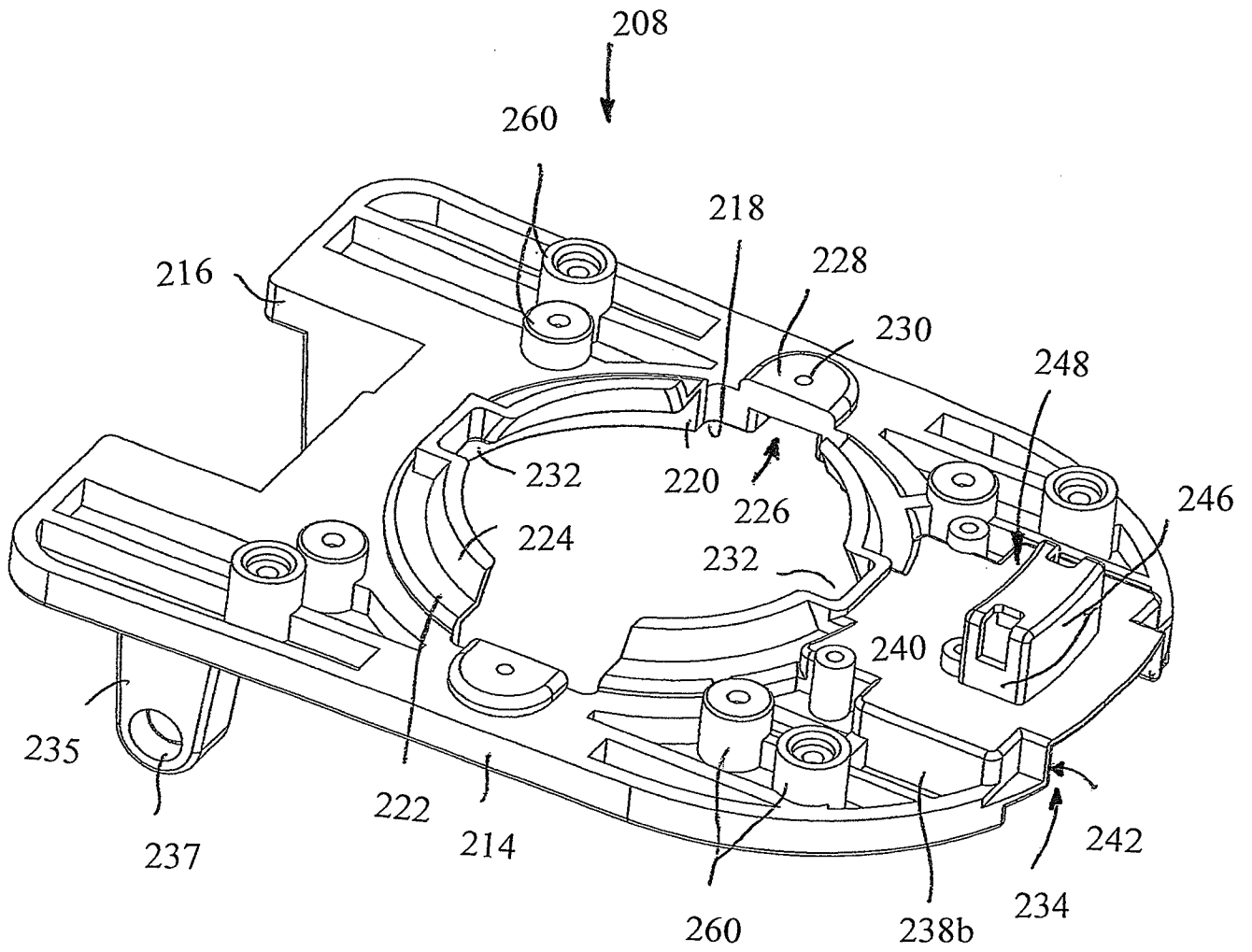

FIG. 28

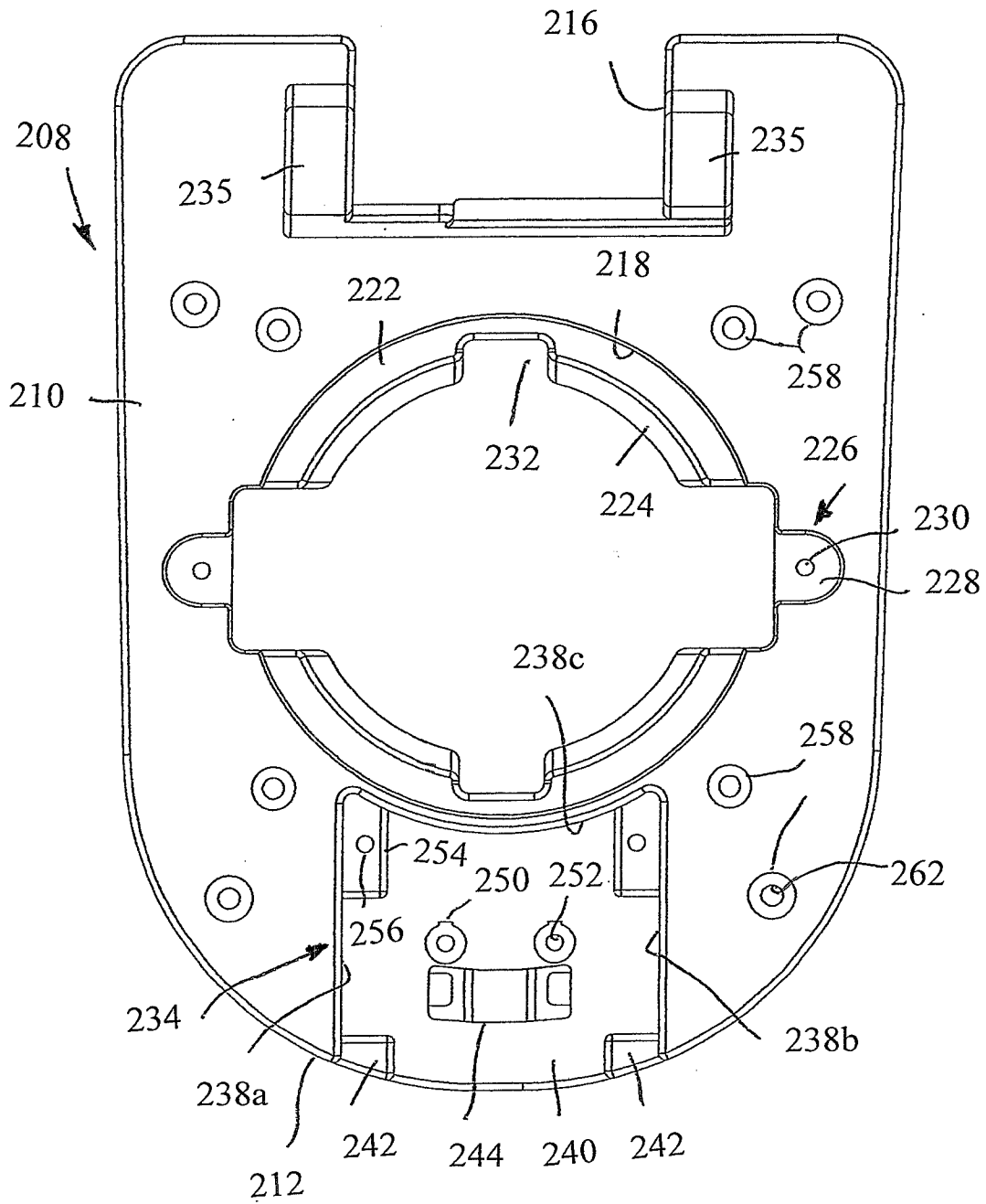

FIG. 29

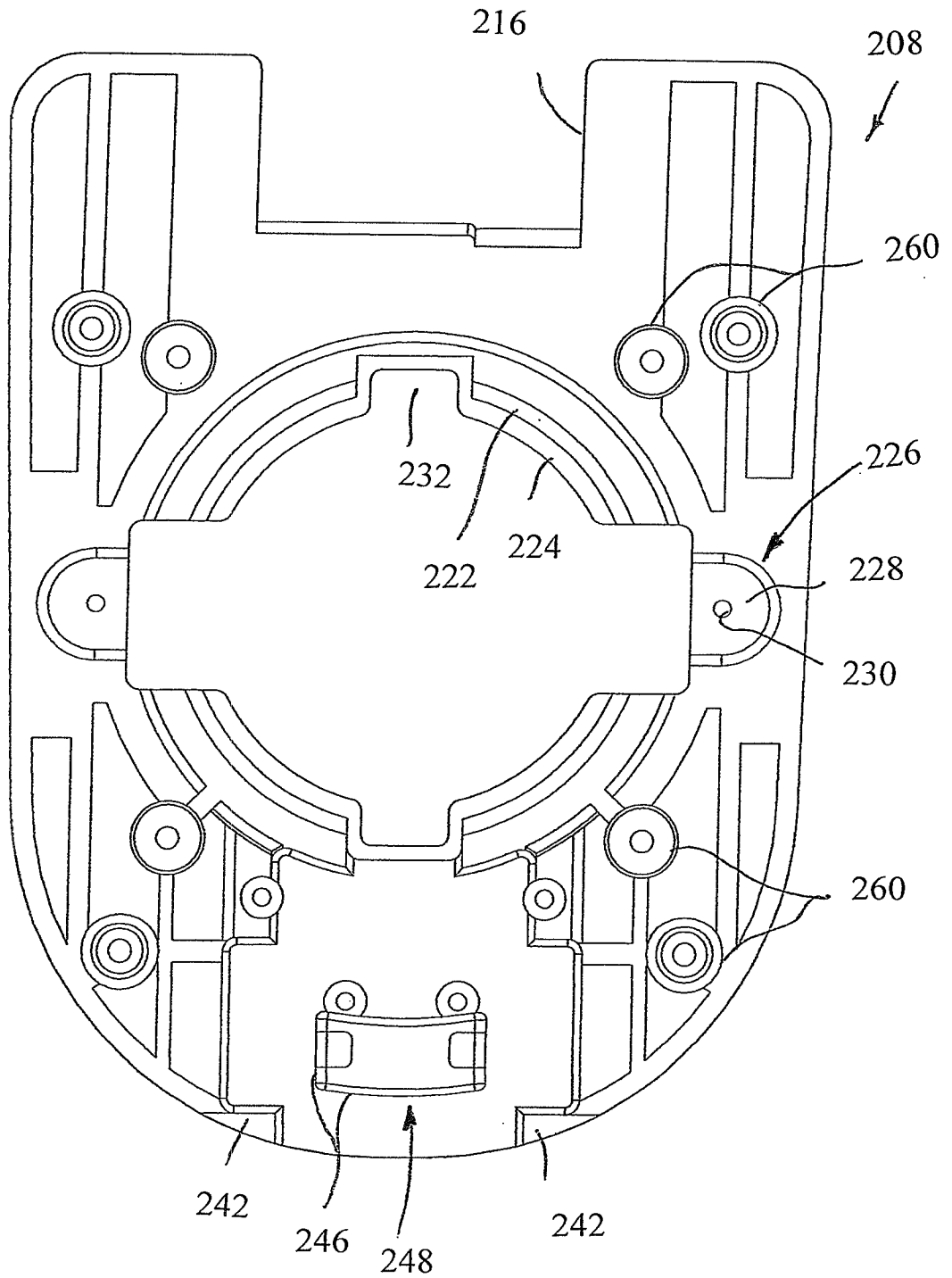

FIG. 30

25/97

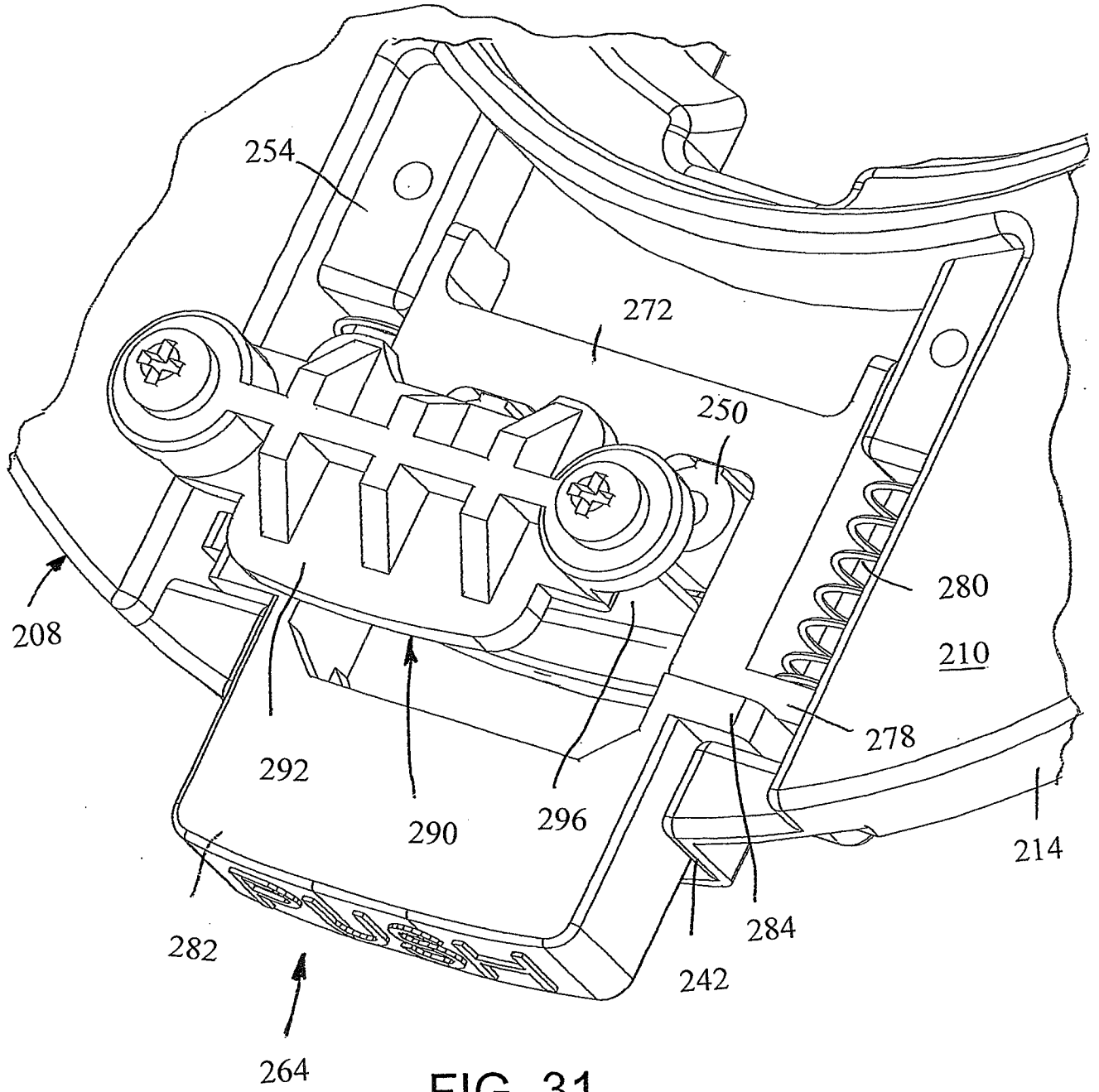

FIG. 31

26/97

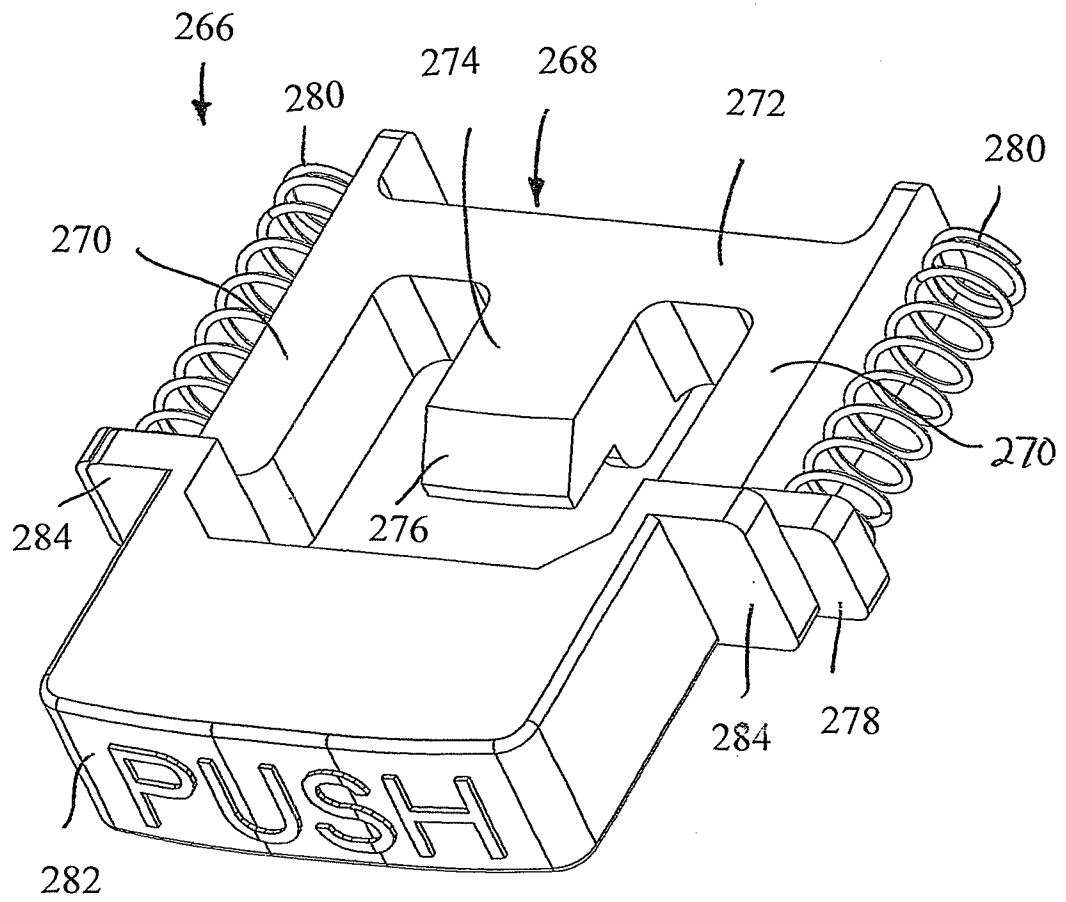

FIG. 32

27/97

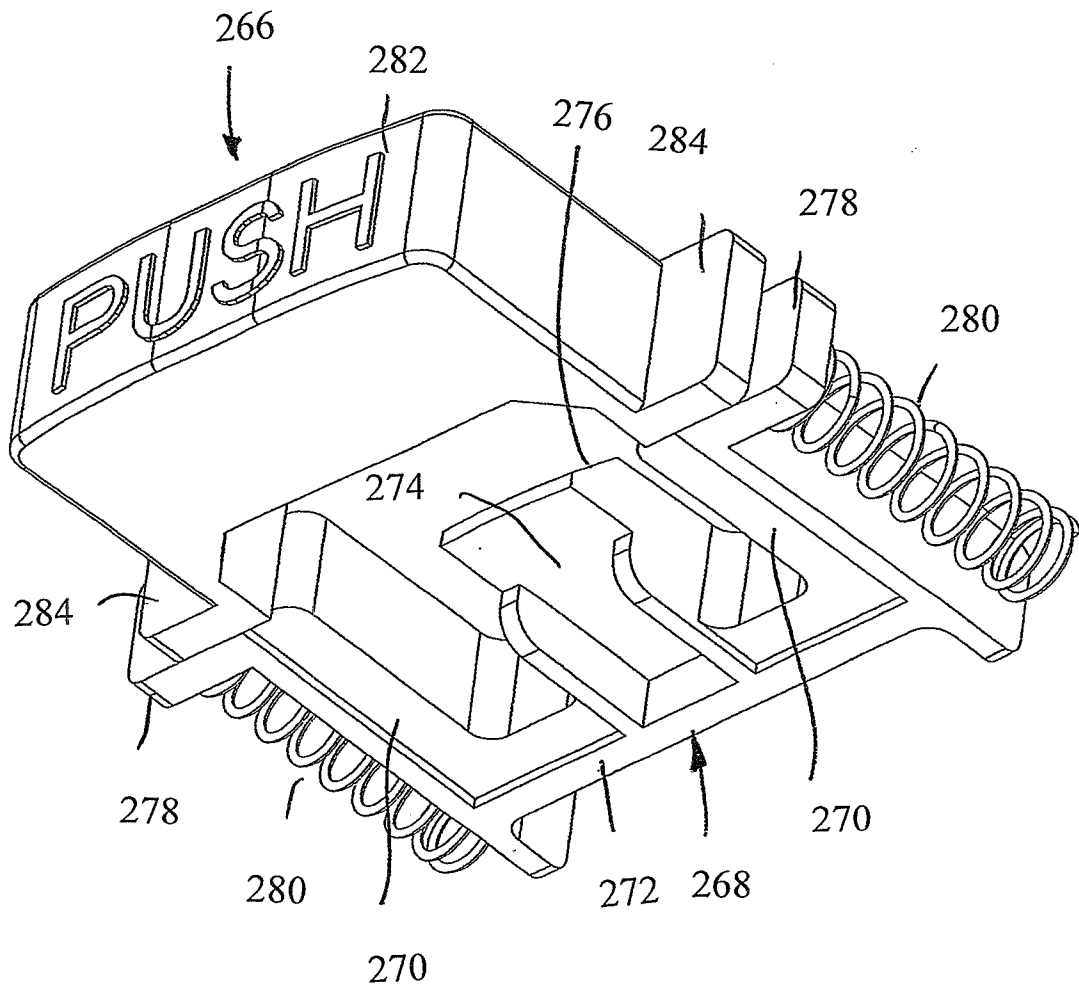

FIG. 33

28/97

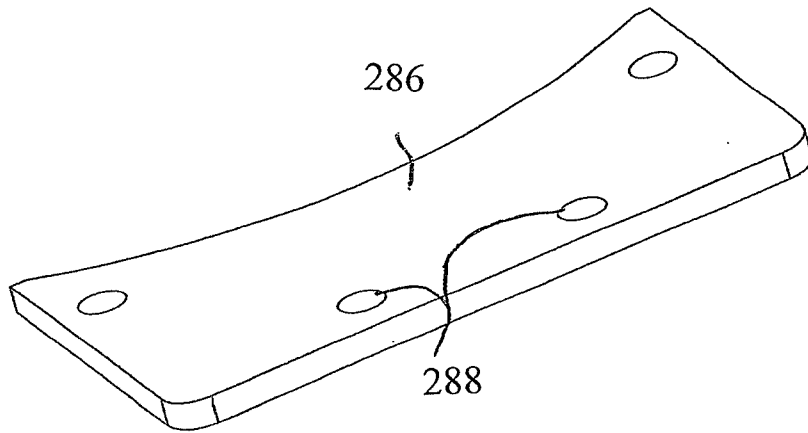

FIG. 34

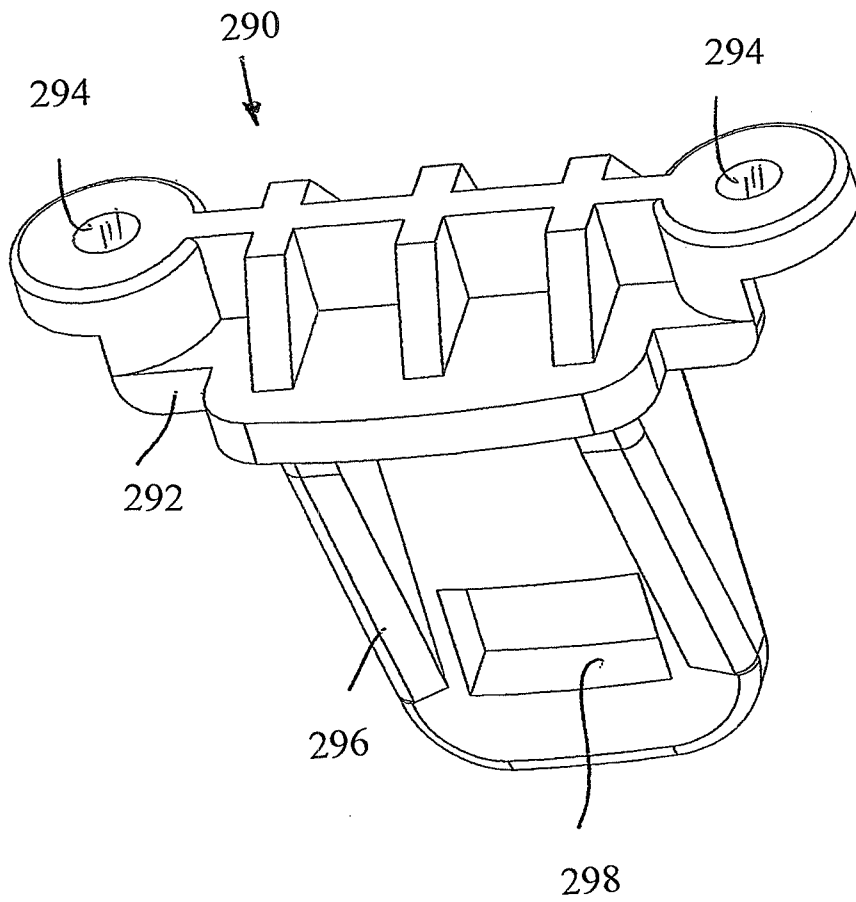

FIG. 35

29/97

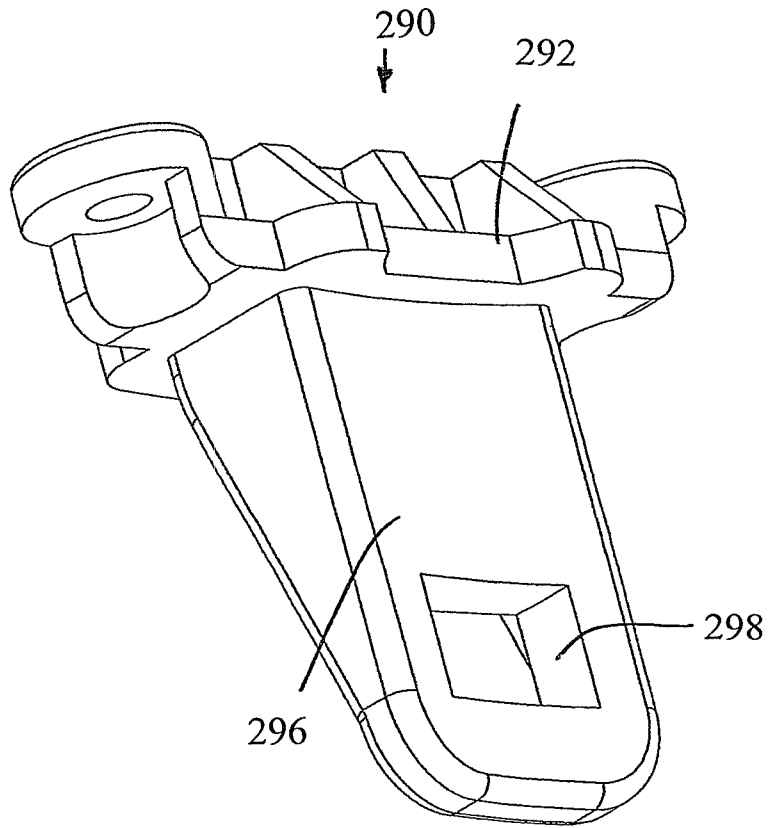

FIG. 36

30/97

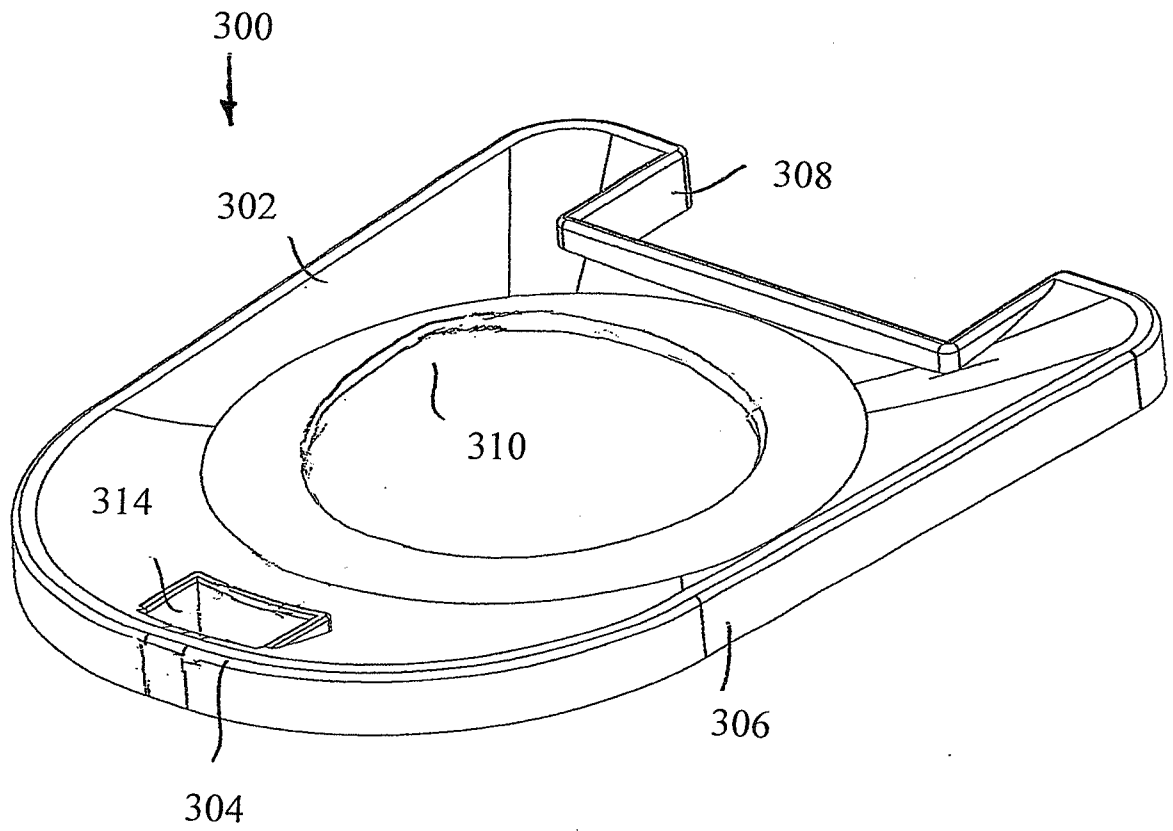

FIG. 37

31/97

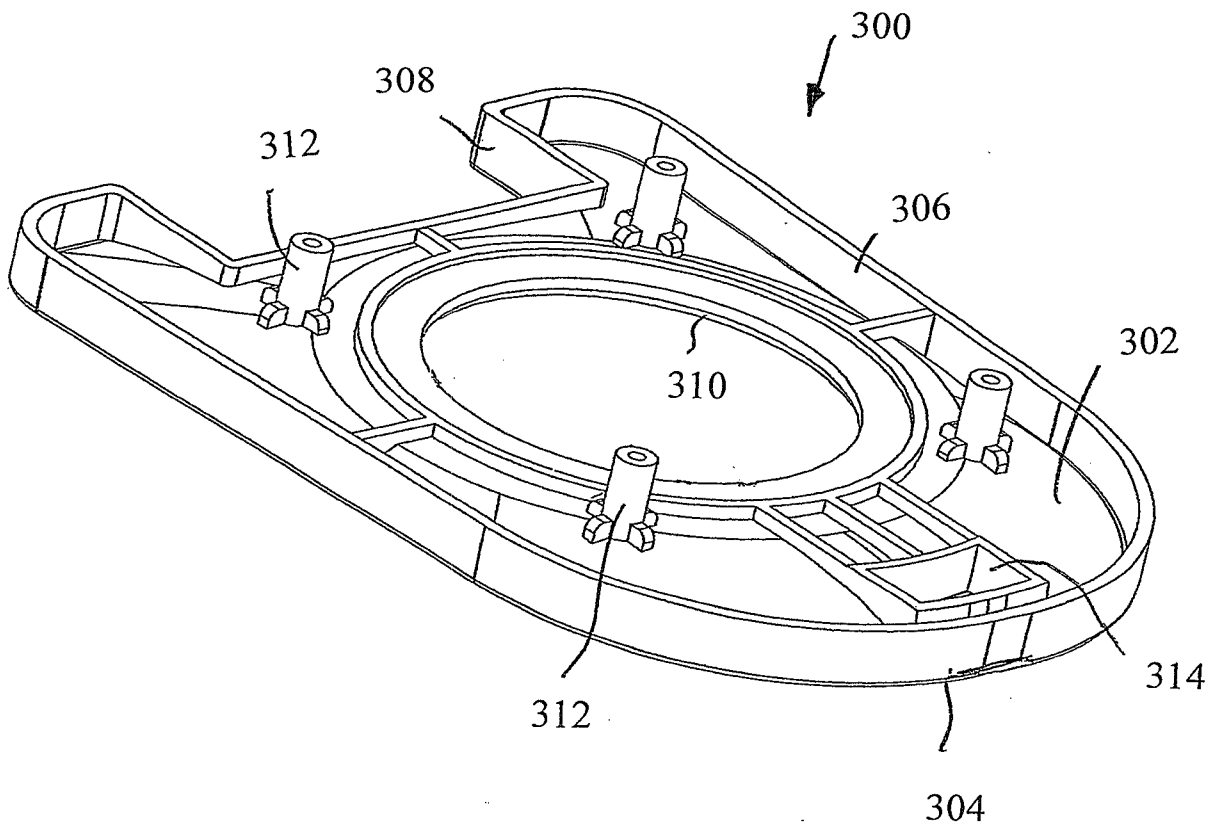

FIG. 38

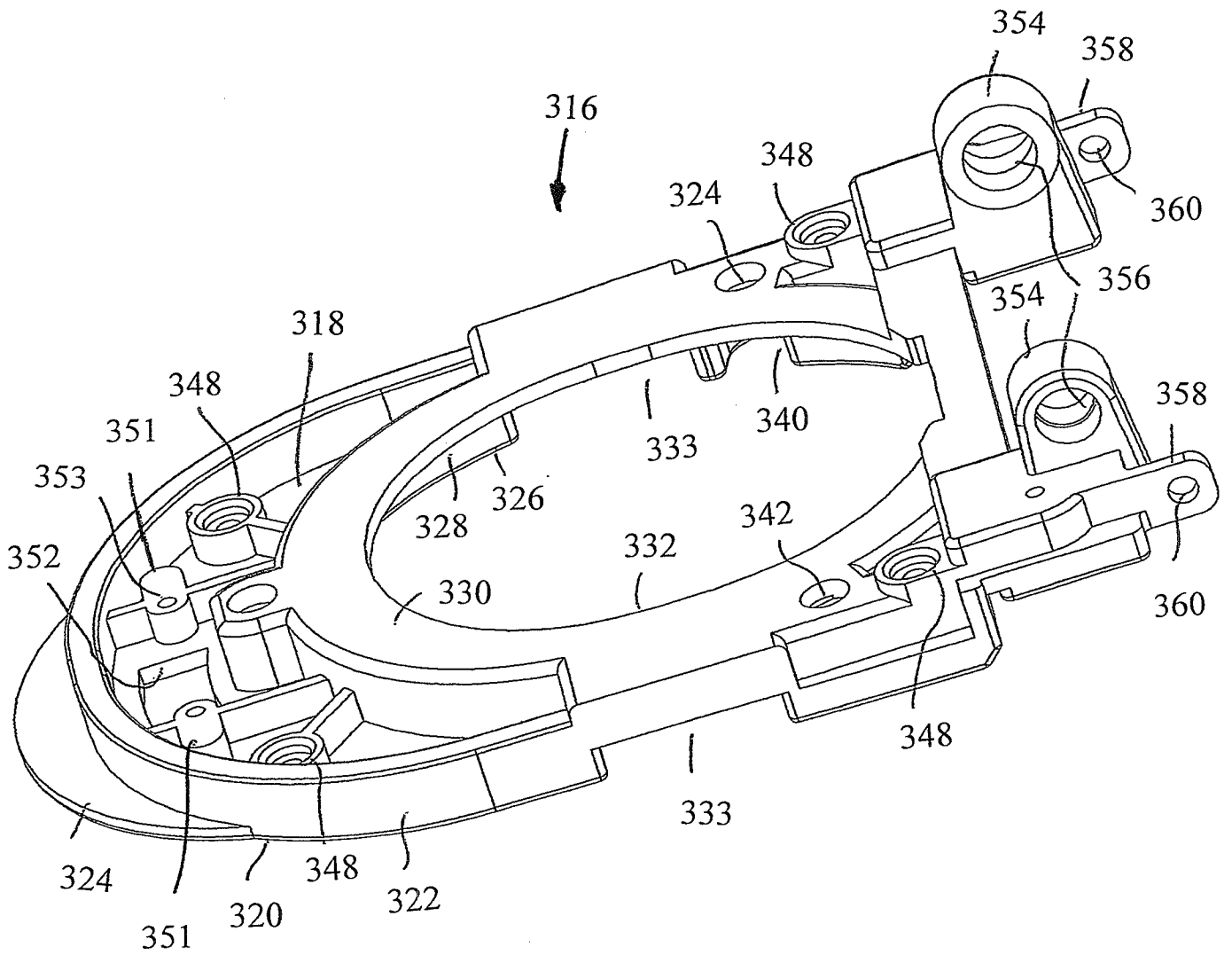

FIG. 39

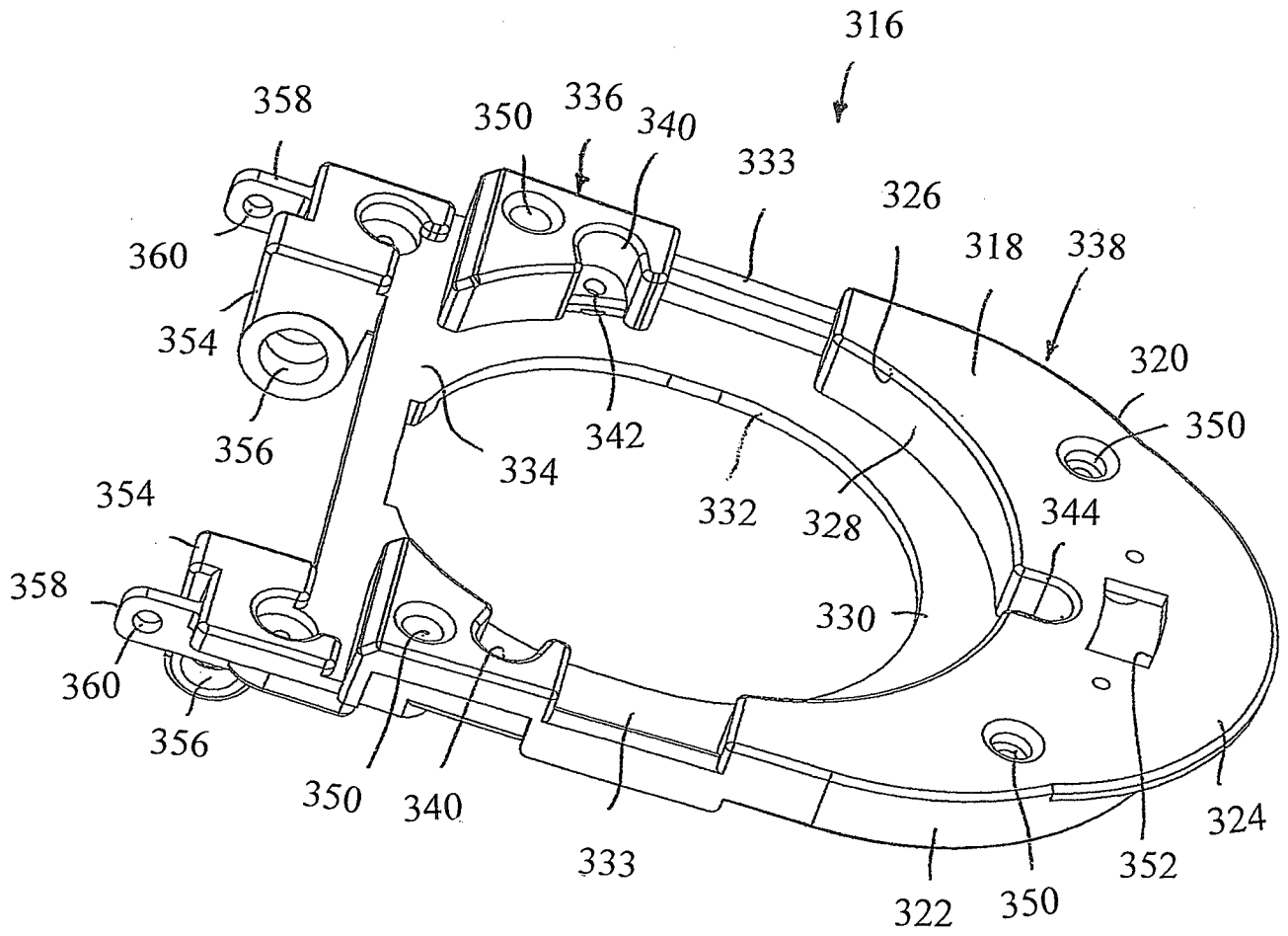

FIG. 40

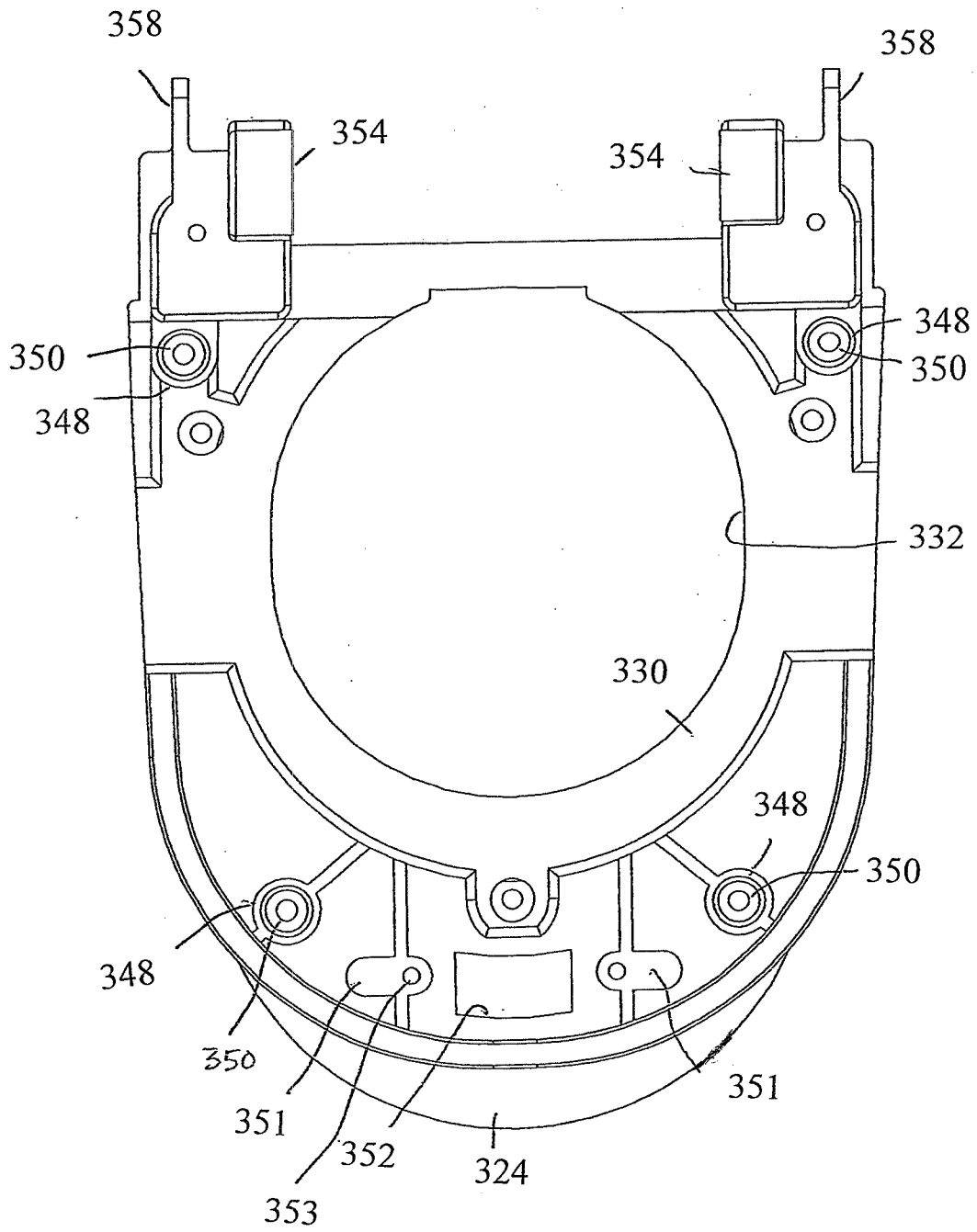

FIG. 41

35/97

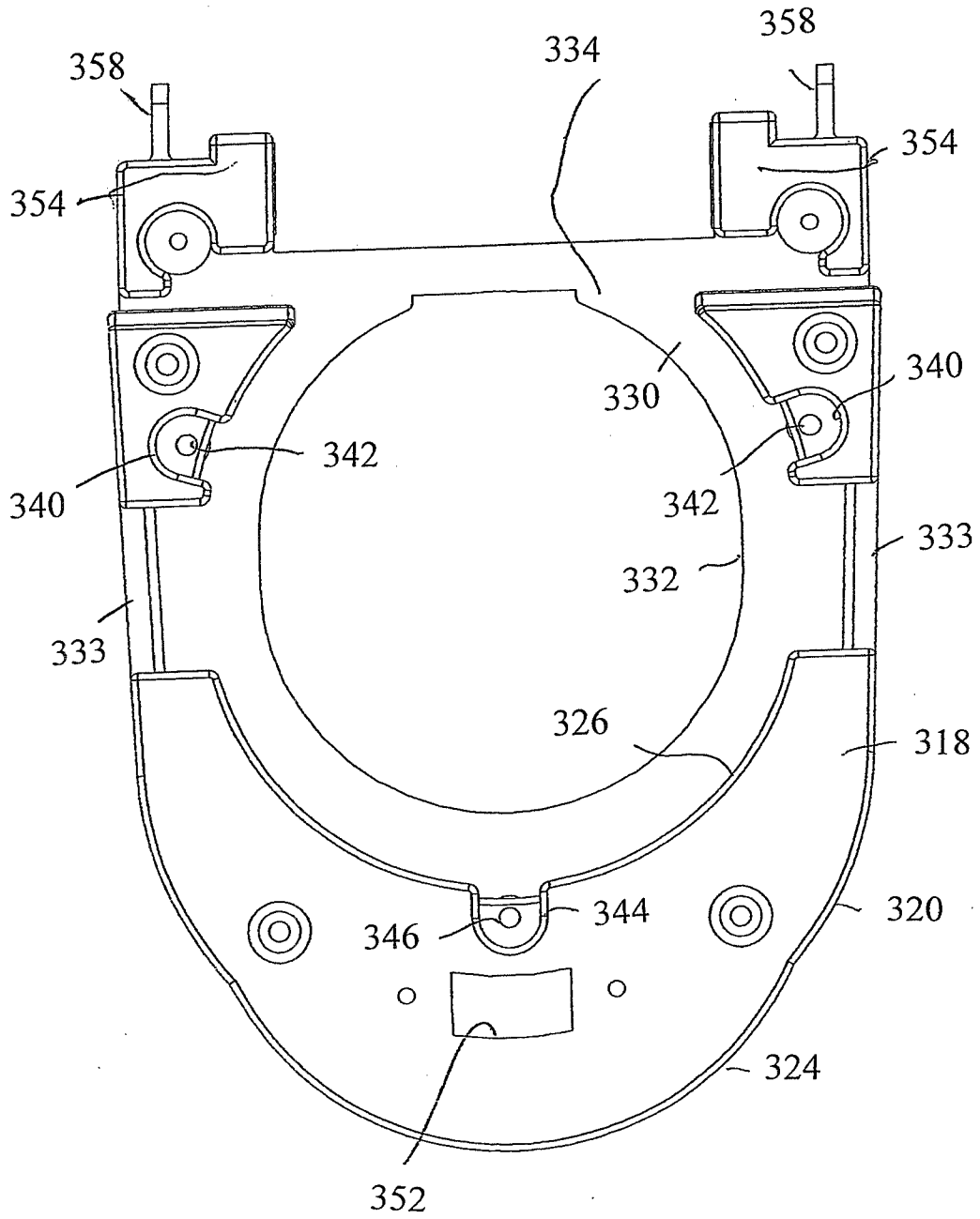
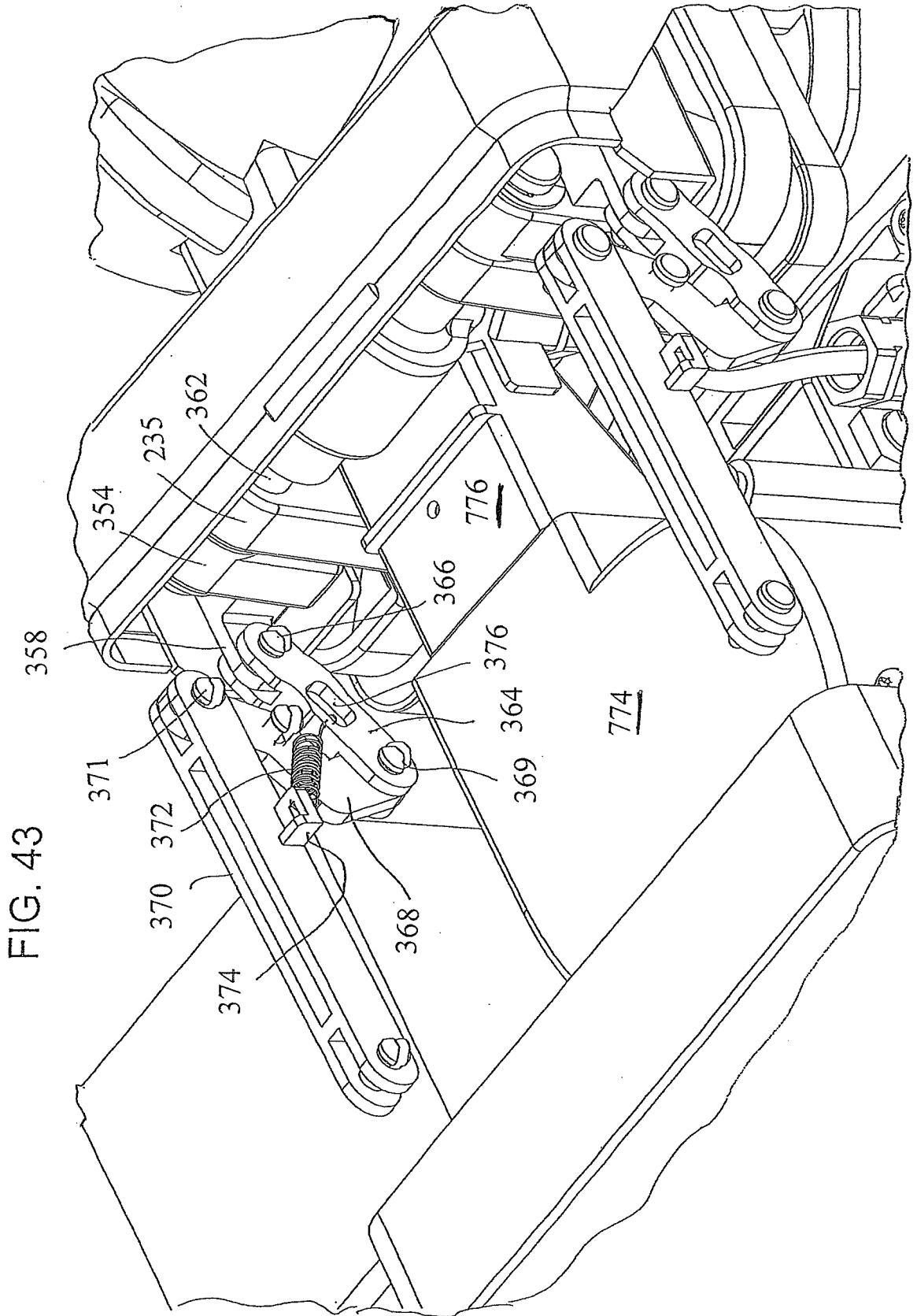

FIG. 42



37/97

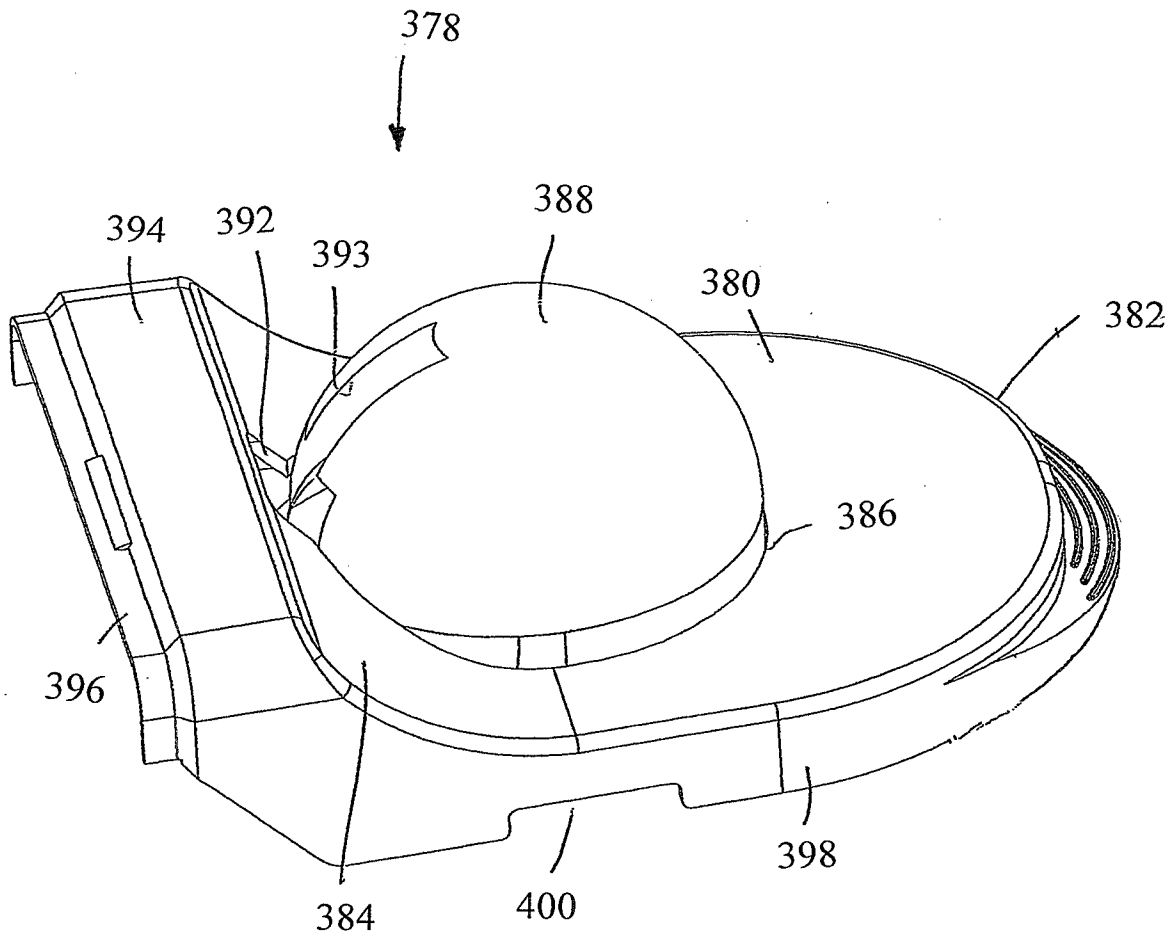

FIG. 44

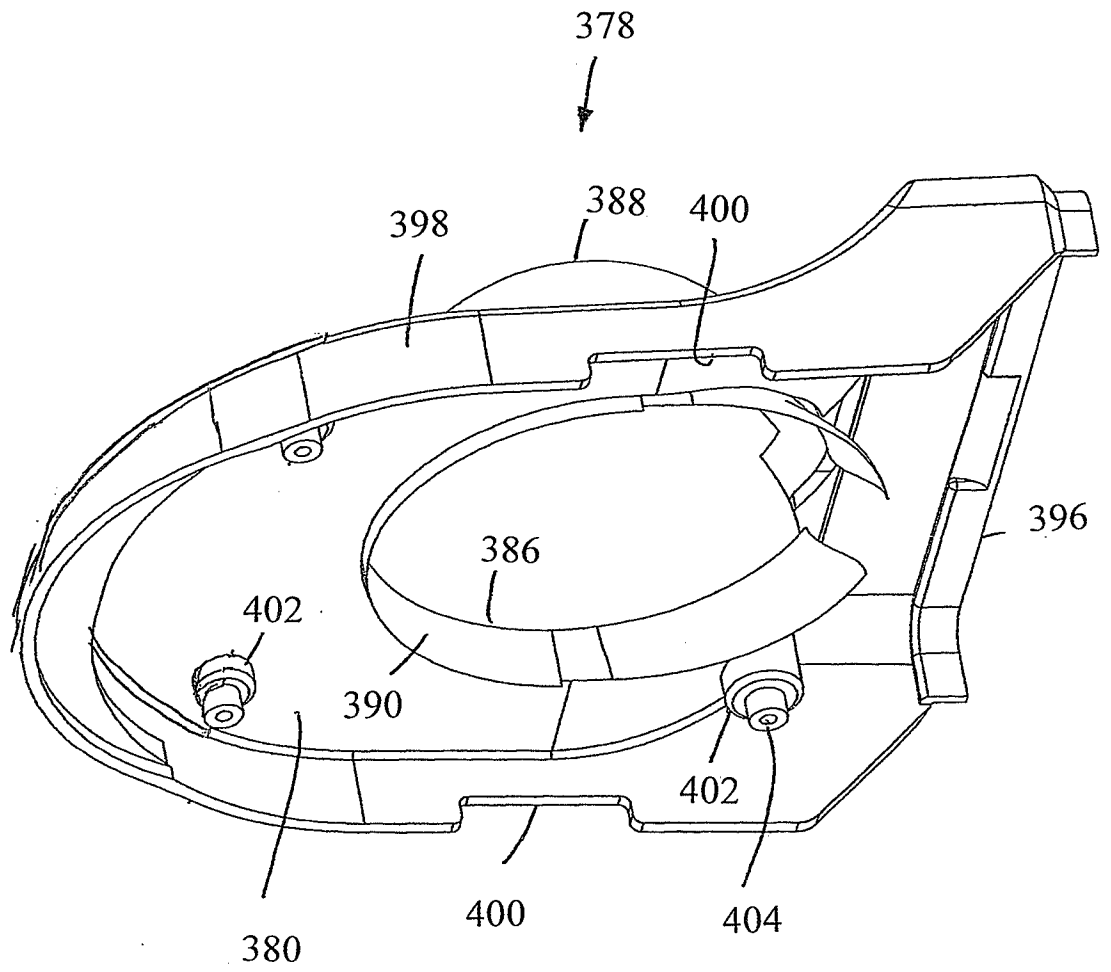

FIG. 45

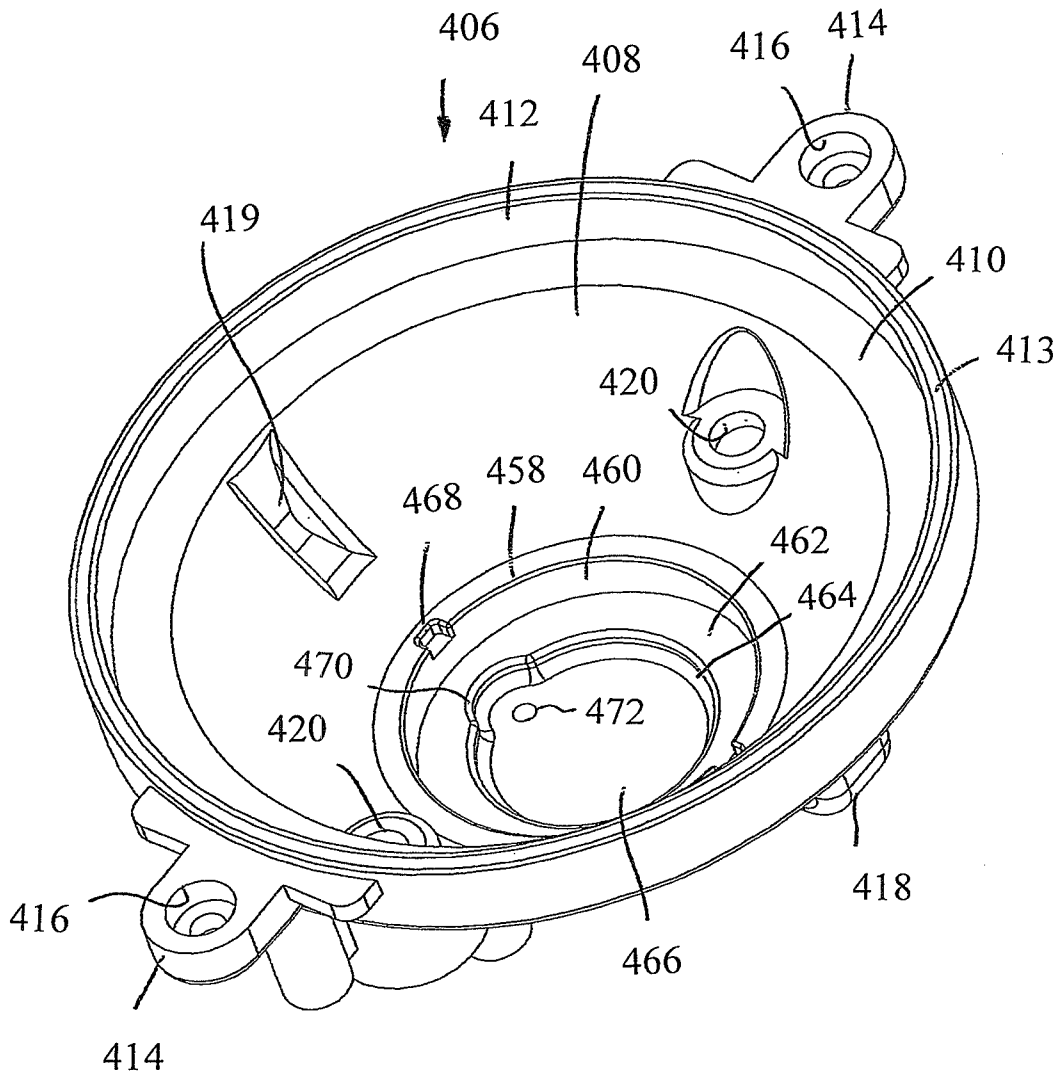

FIG. 46

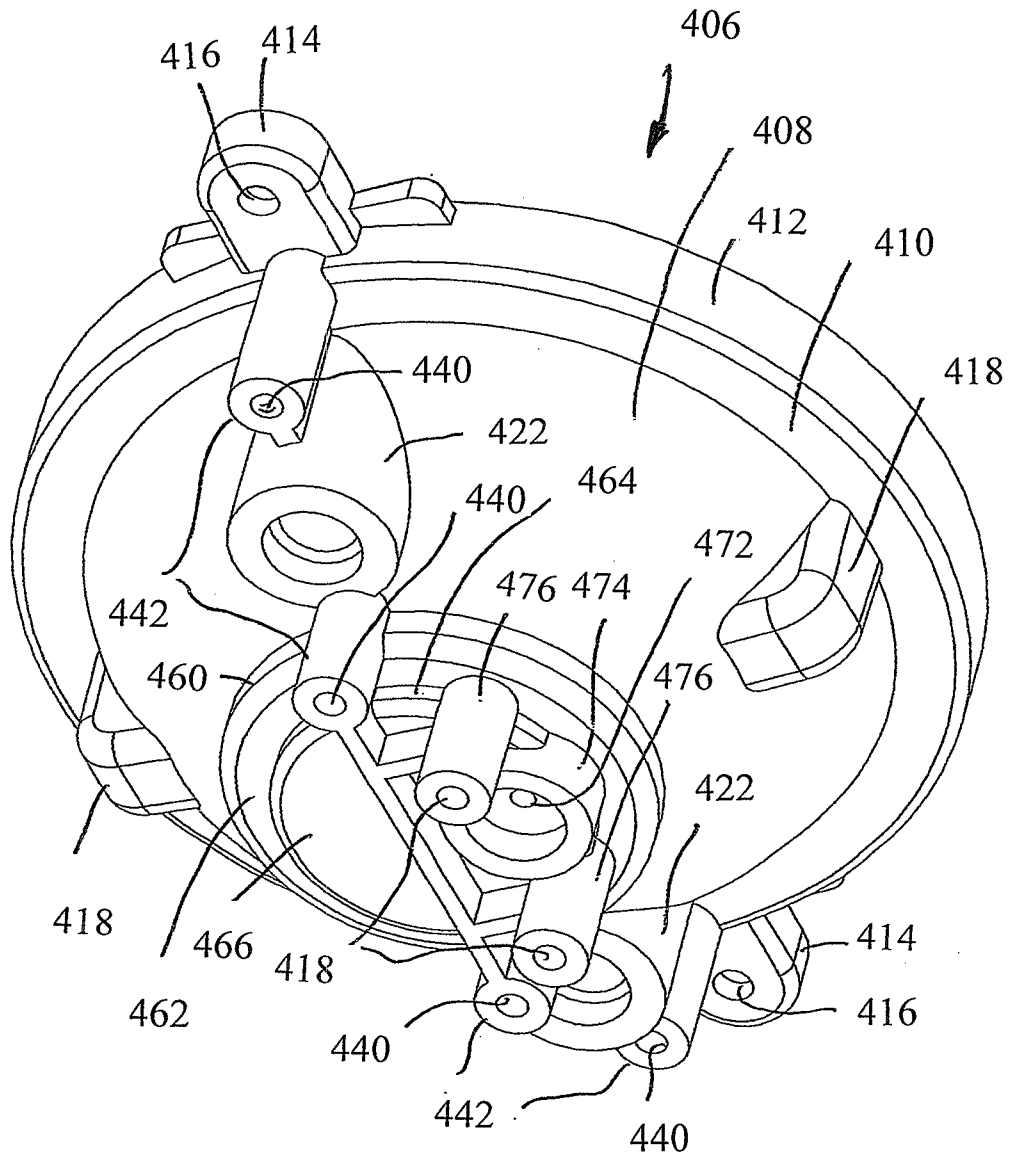

FIG. 47

41/97

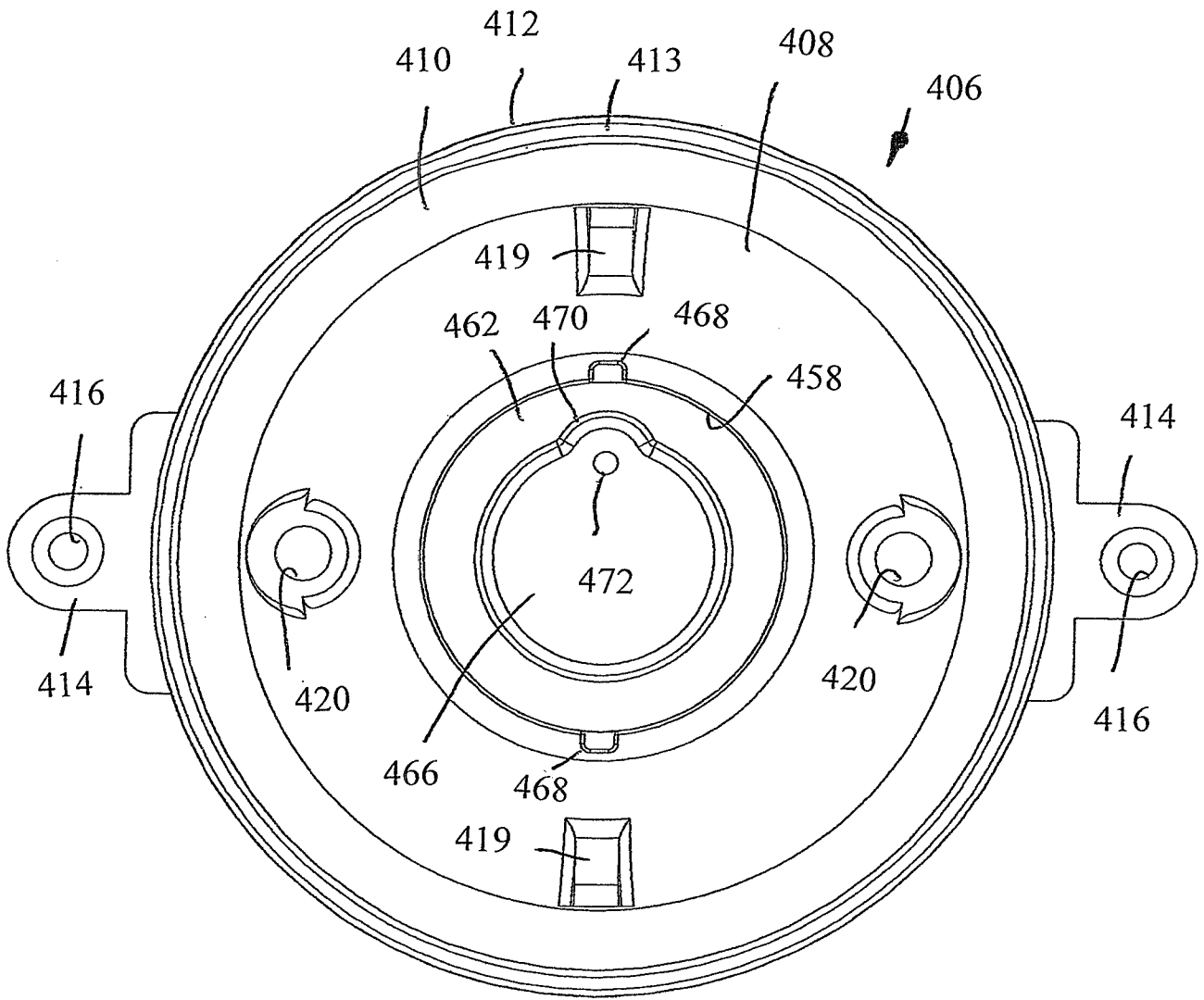

FIG. 48

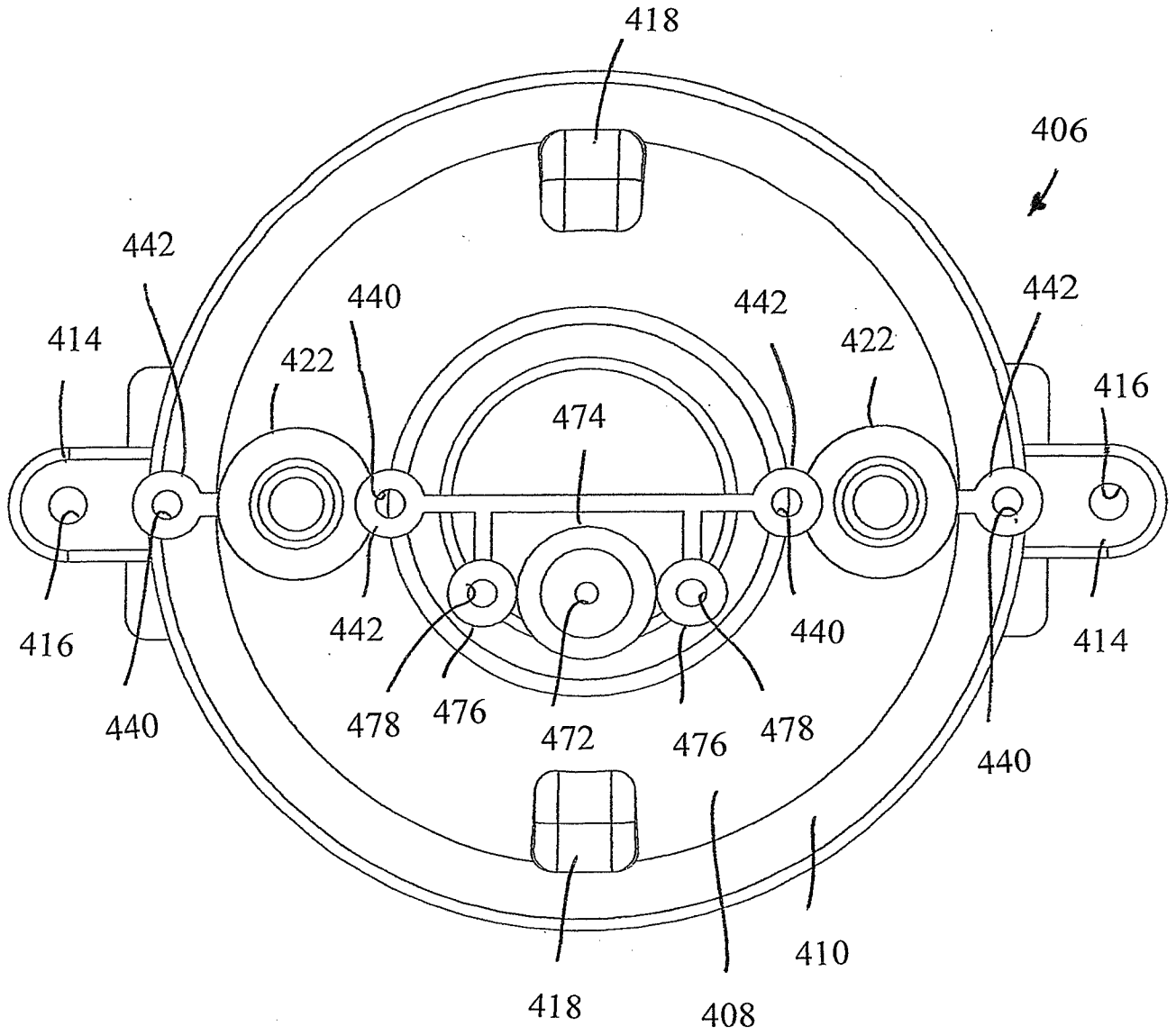

FIG. 49

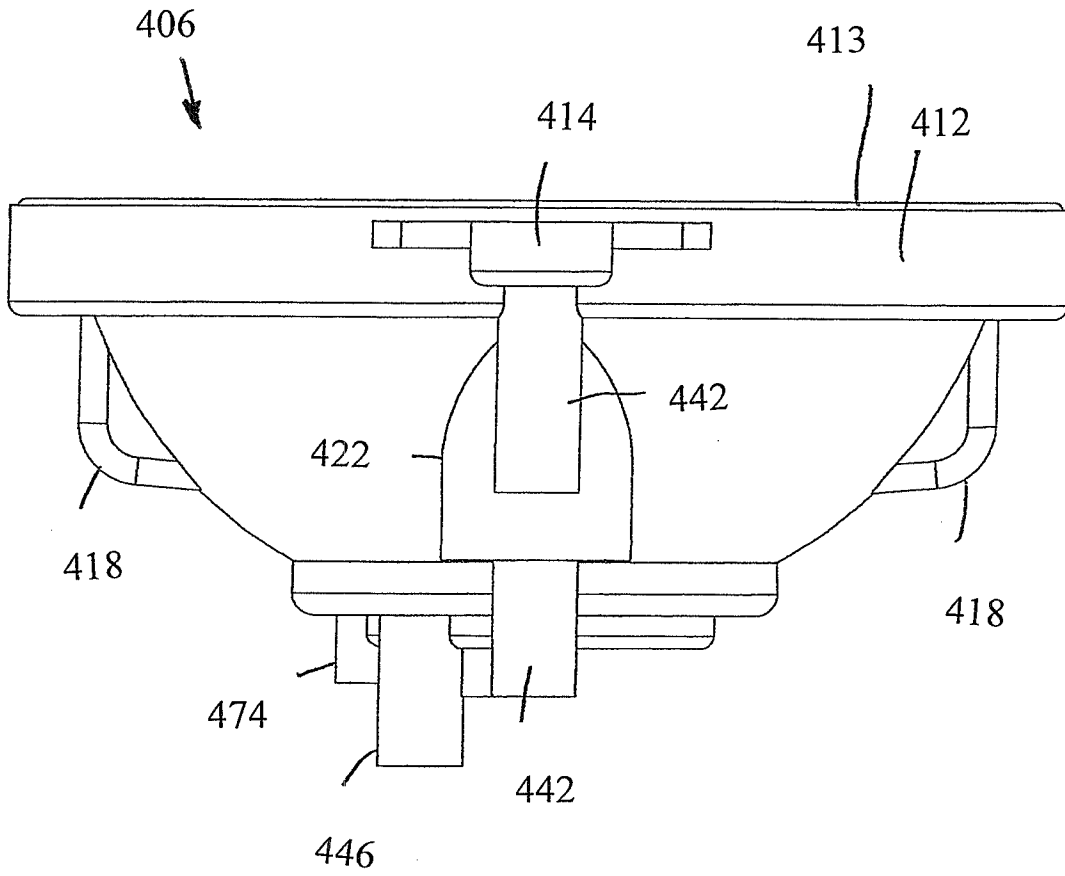

FIG. 50

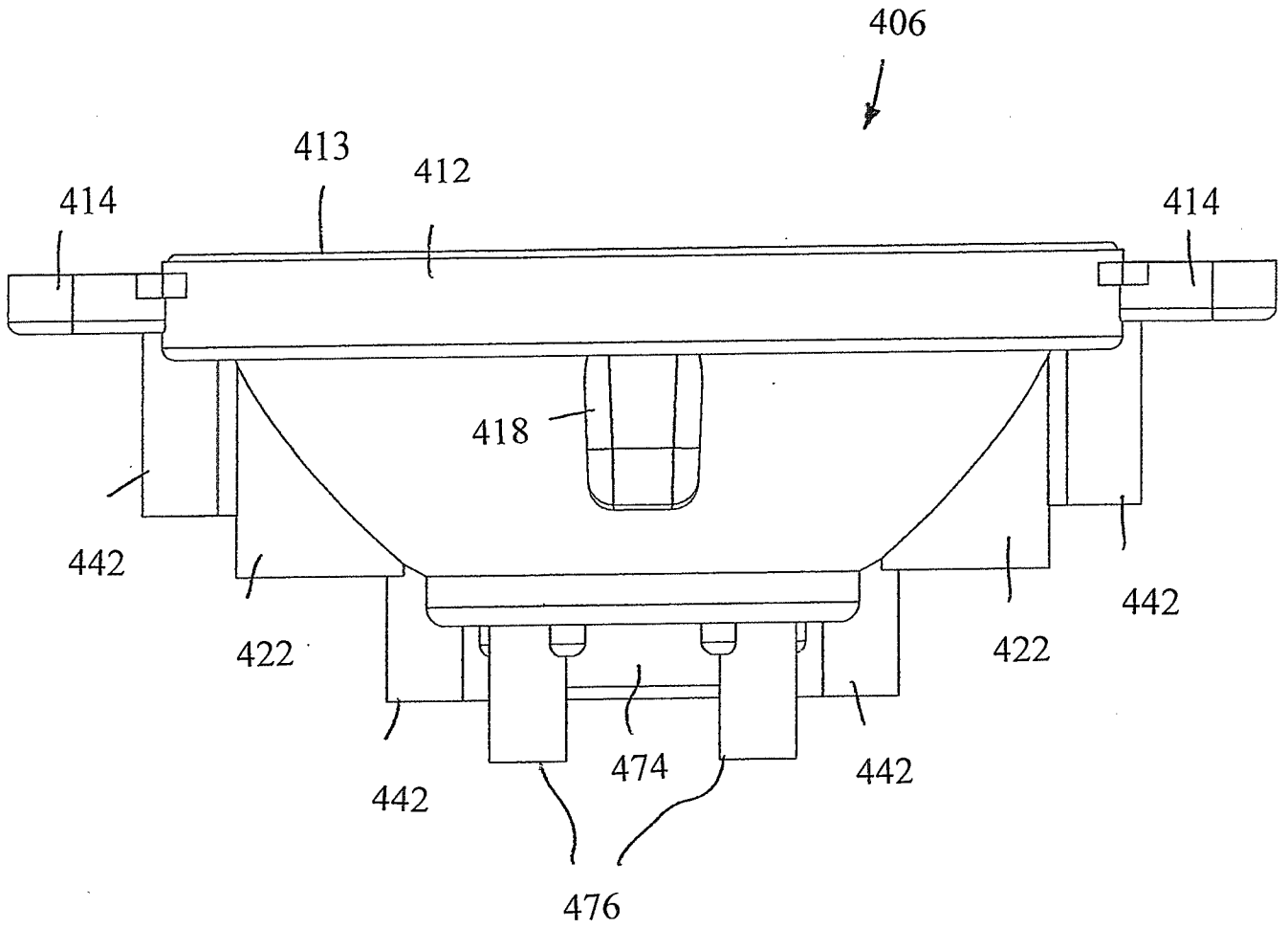

FIG. 51

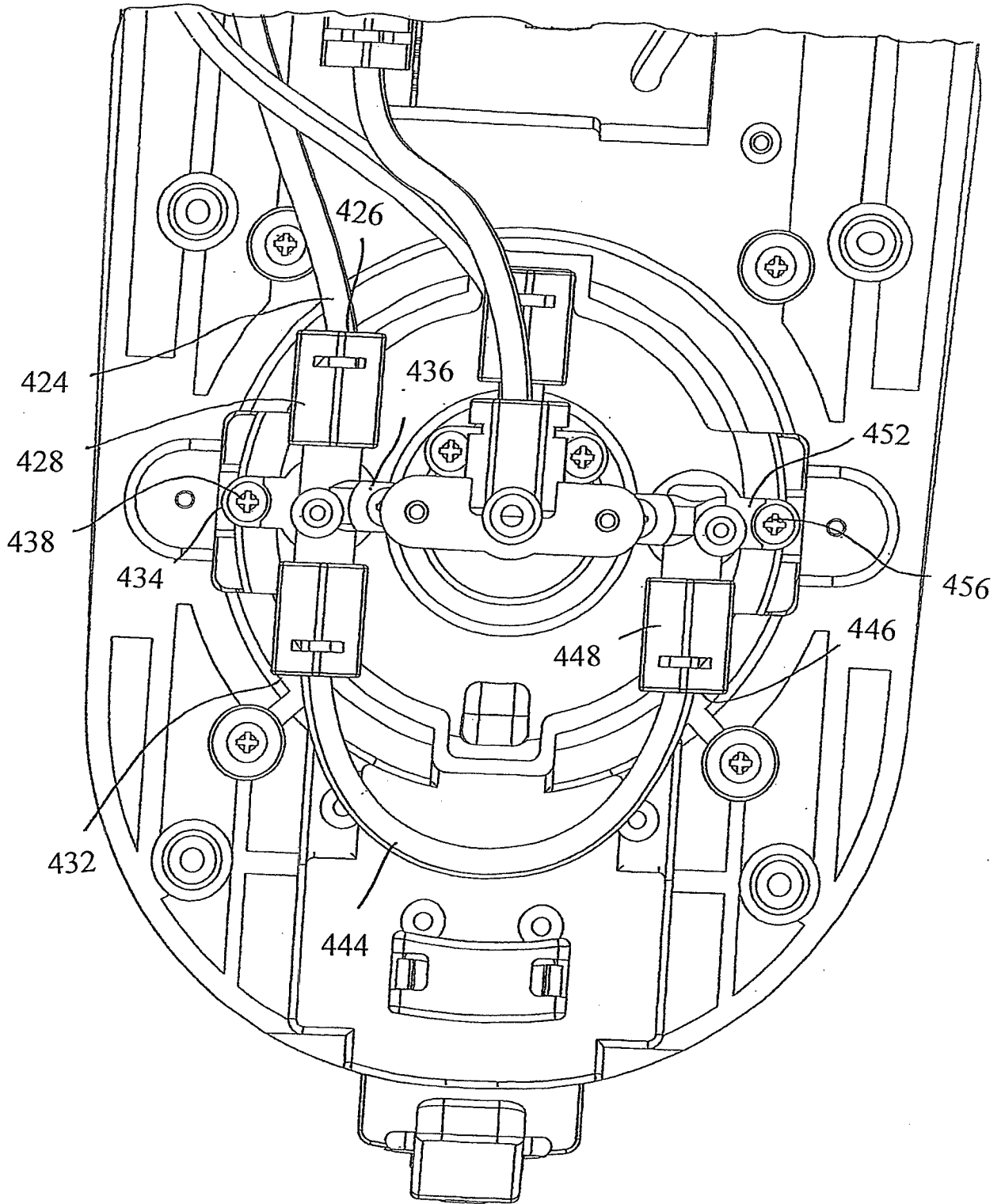

FIG. 52

46/97

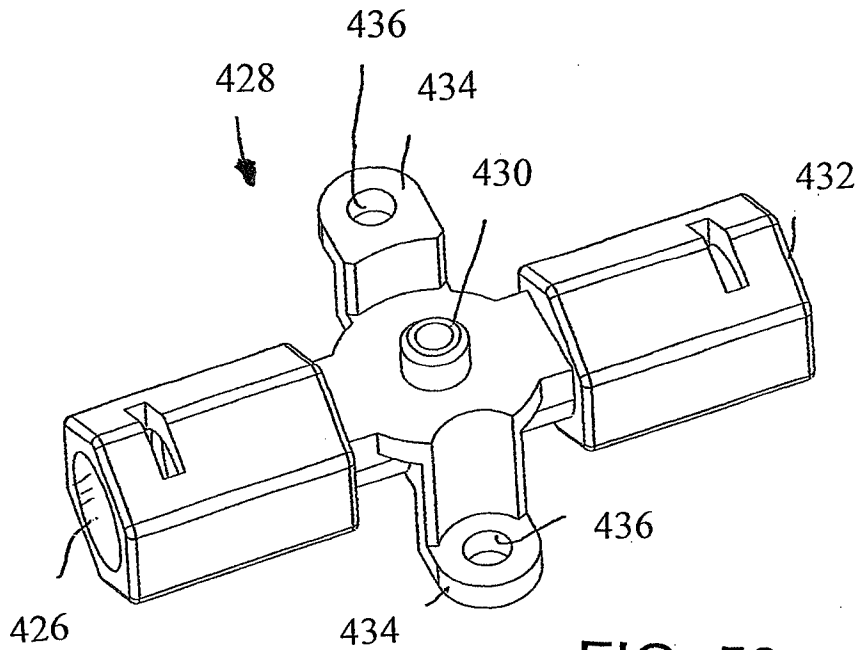

FIG. 53

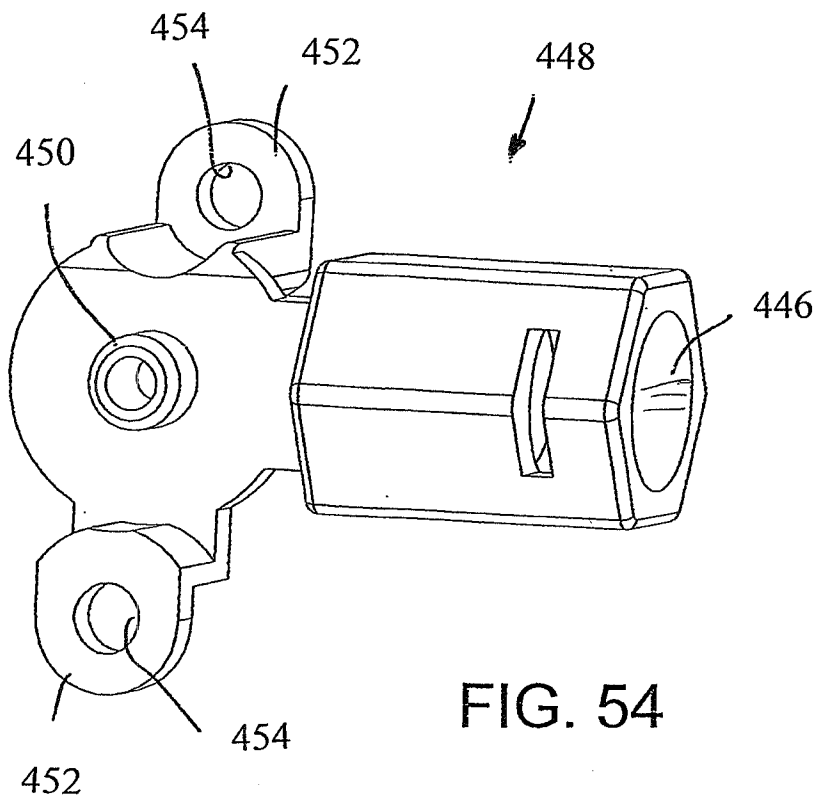

FIG. 54

47/97

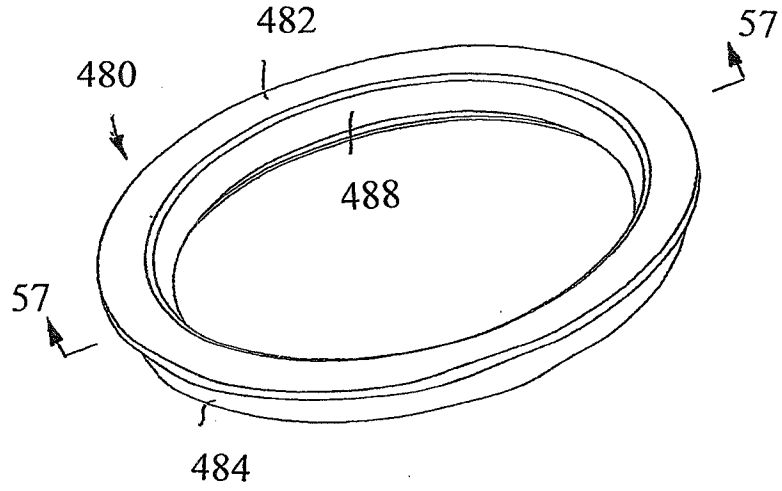

FIG. 55

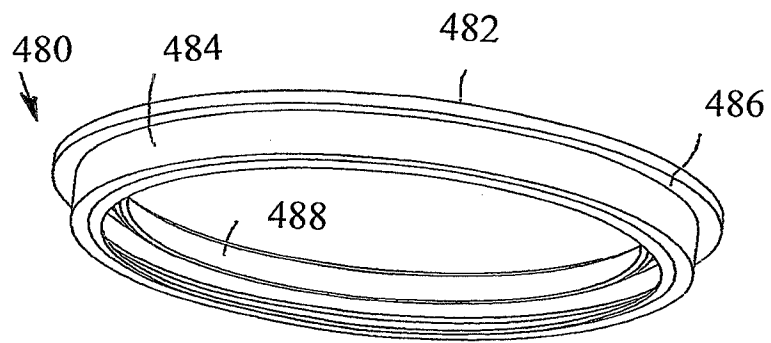

FIG. 56

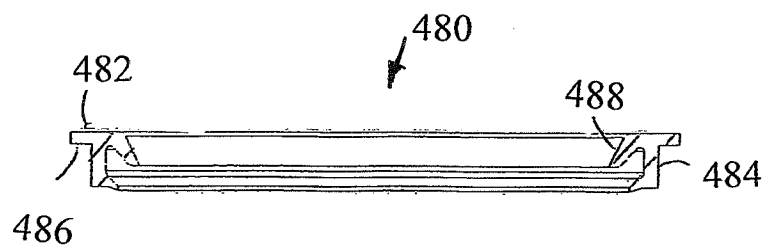

FIG. 57

48/97

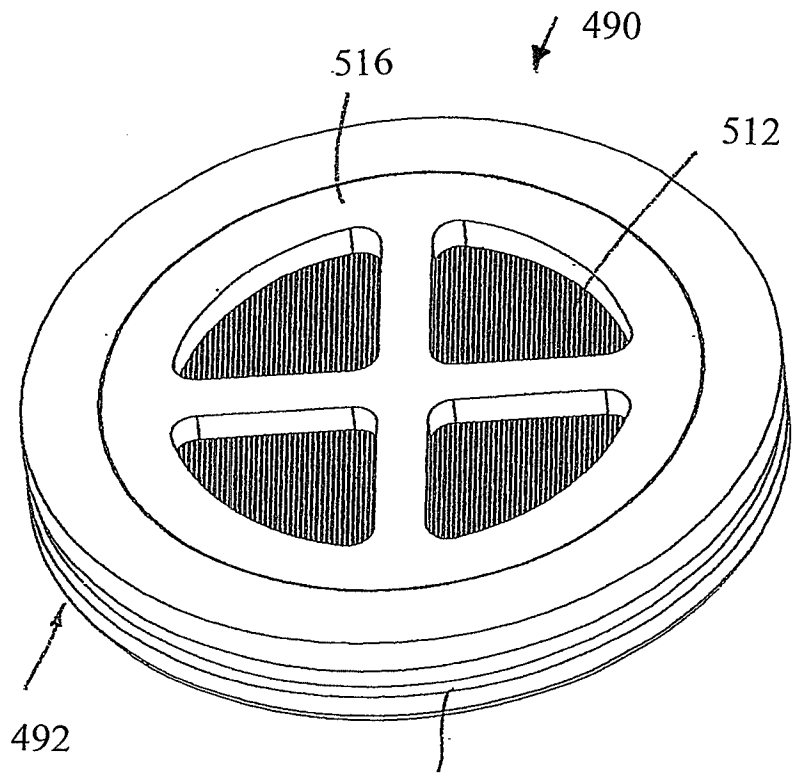

FIG. 58 510

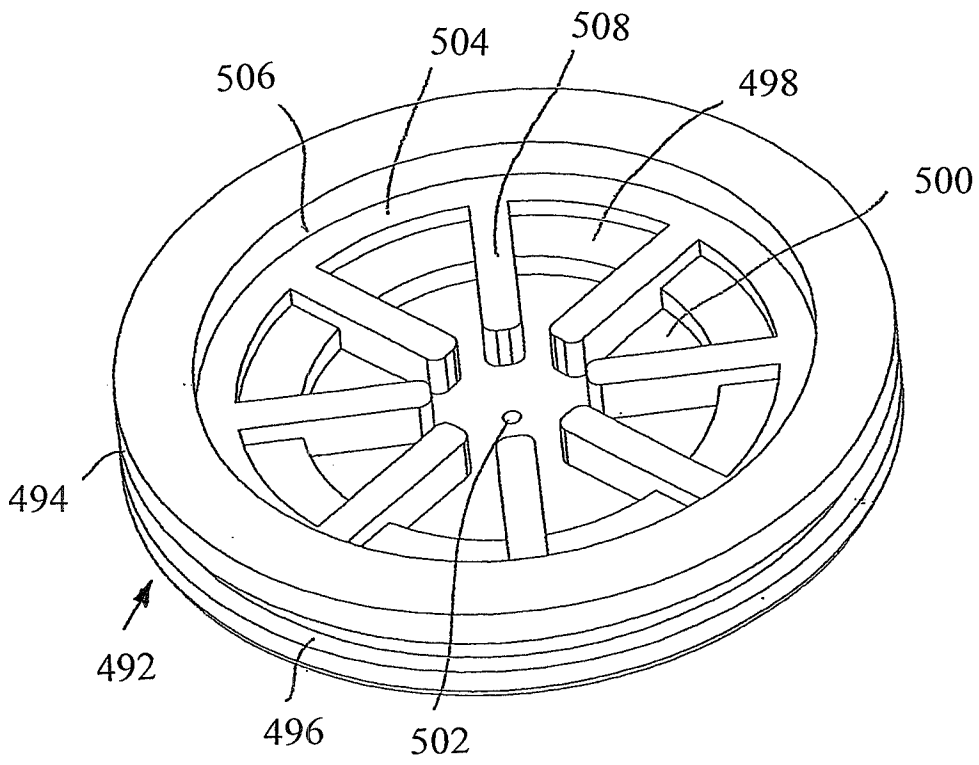

FIG. 59

49/97

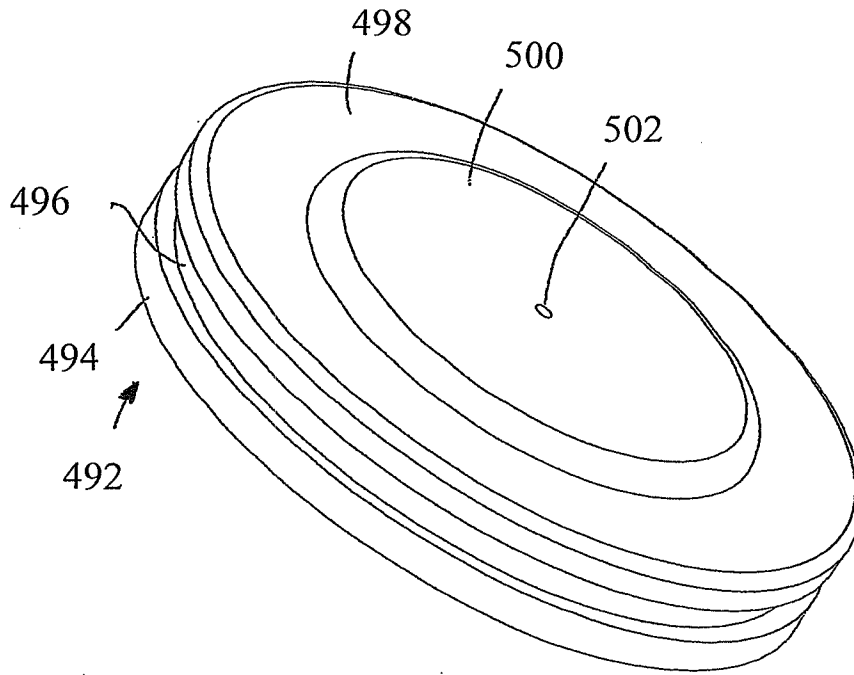

FIG. 60

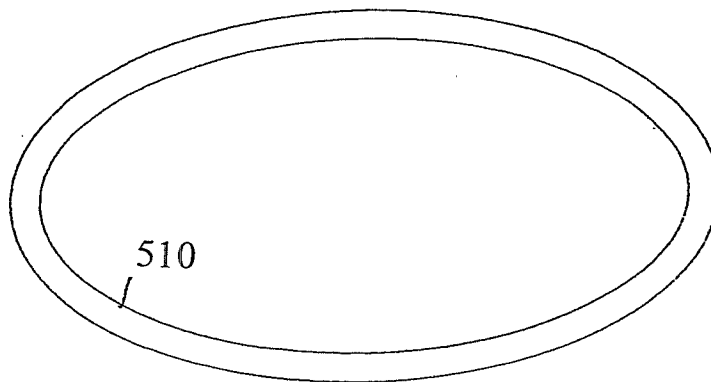

FIG. 61

50/97

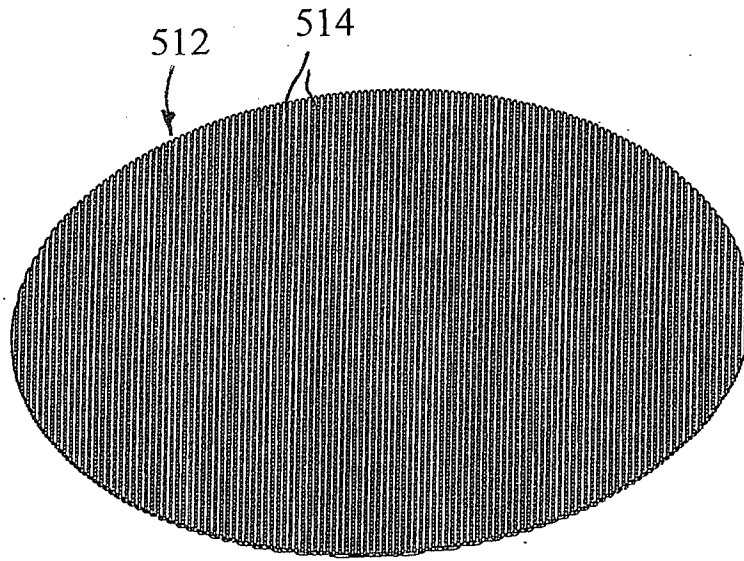

FIG. 62

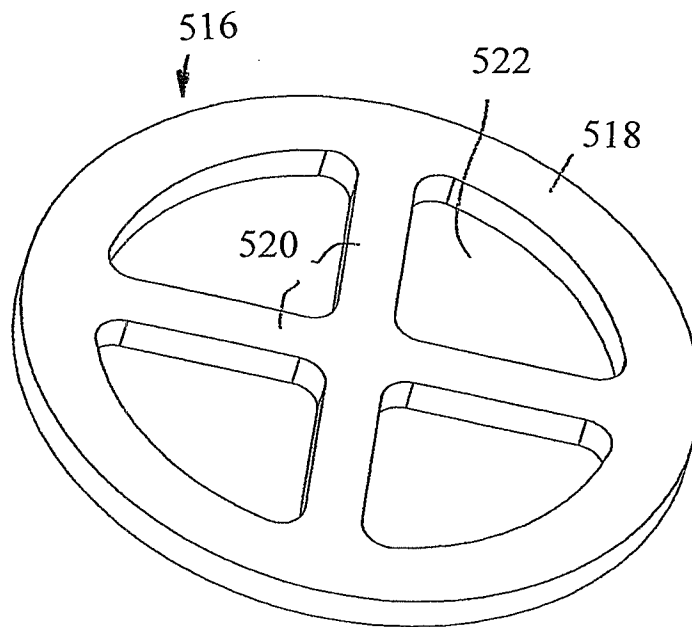

FIG. 63

51/97

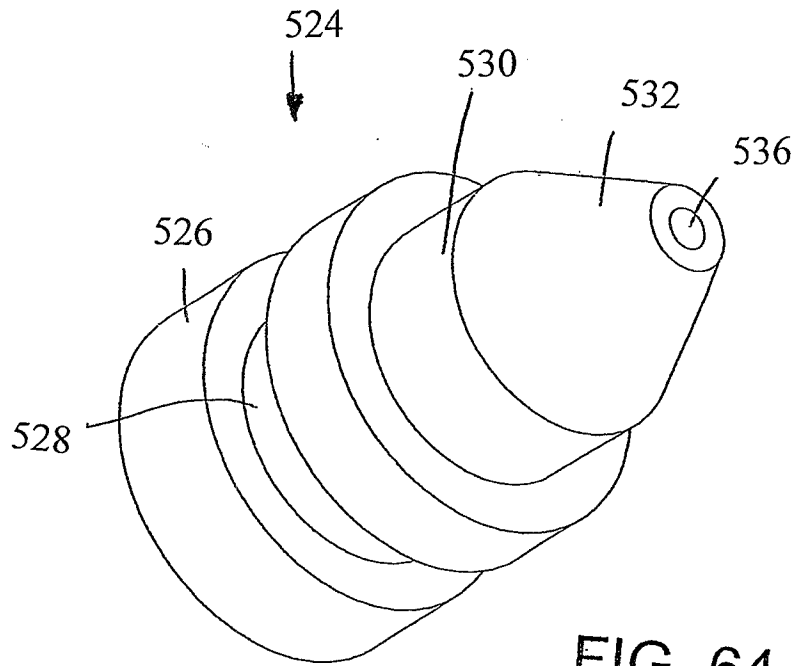

FIG. 64

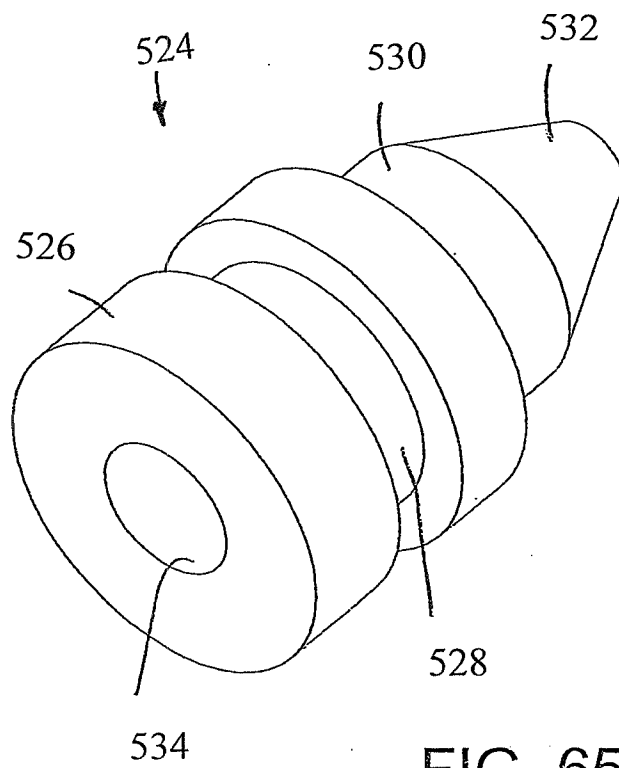

FIG. 65

52/97

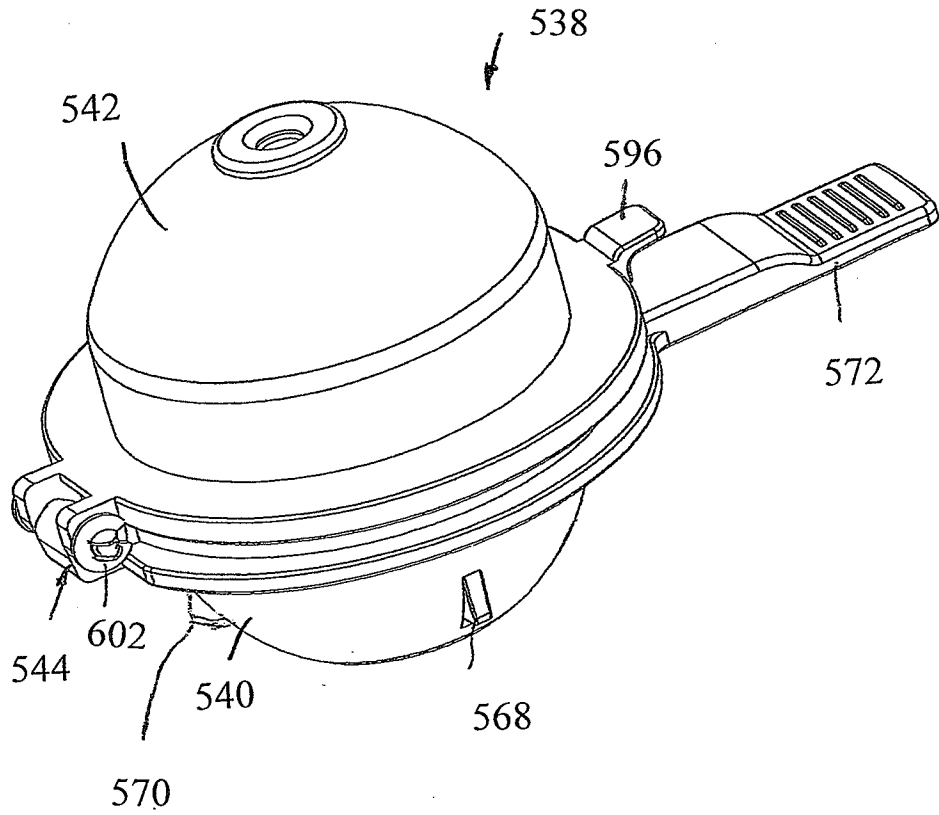

FIG. 66

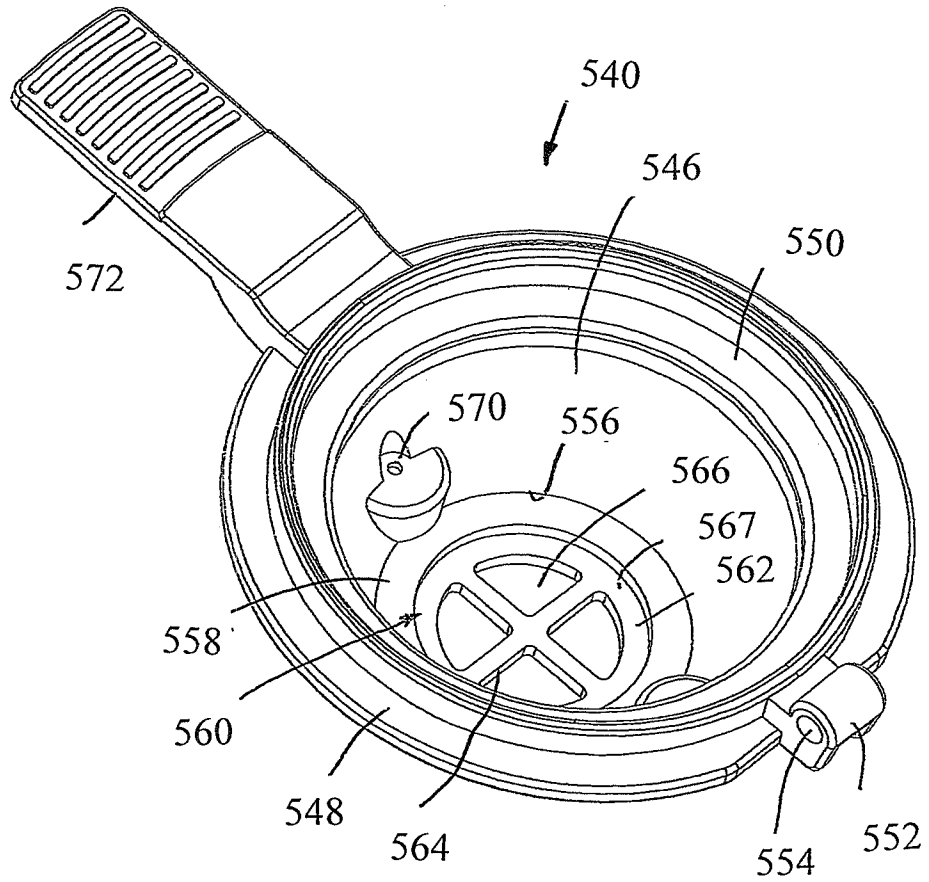

FIG. 67

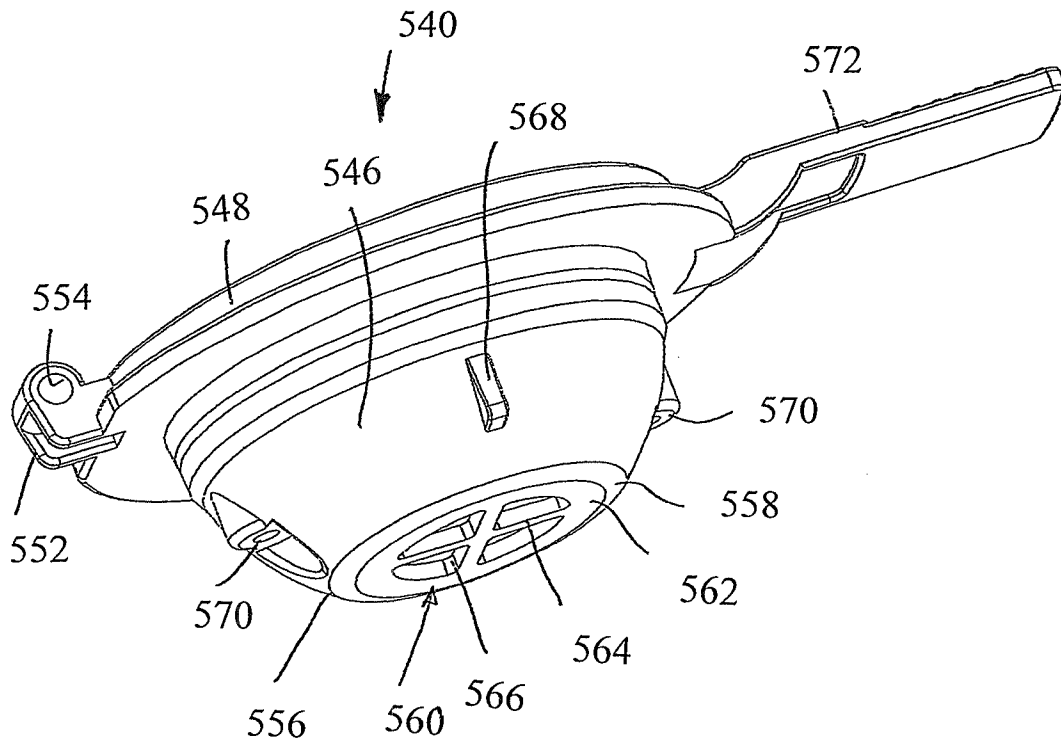

FIG. 68

55/97

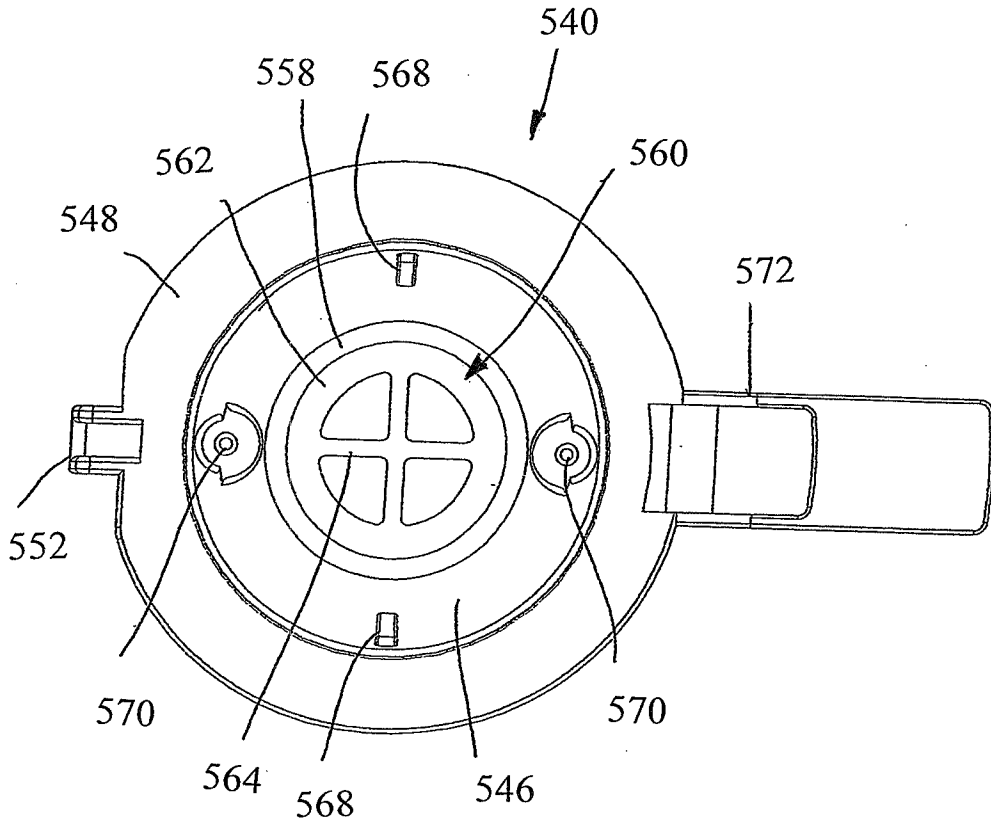

FIG. 69

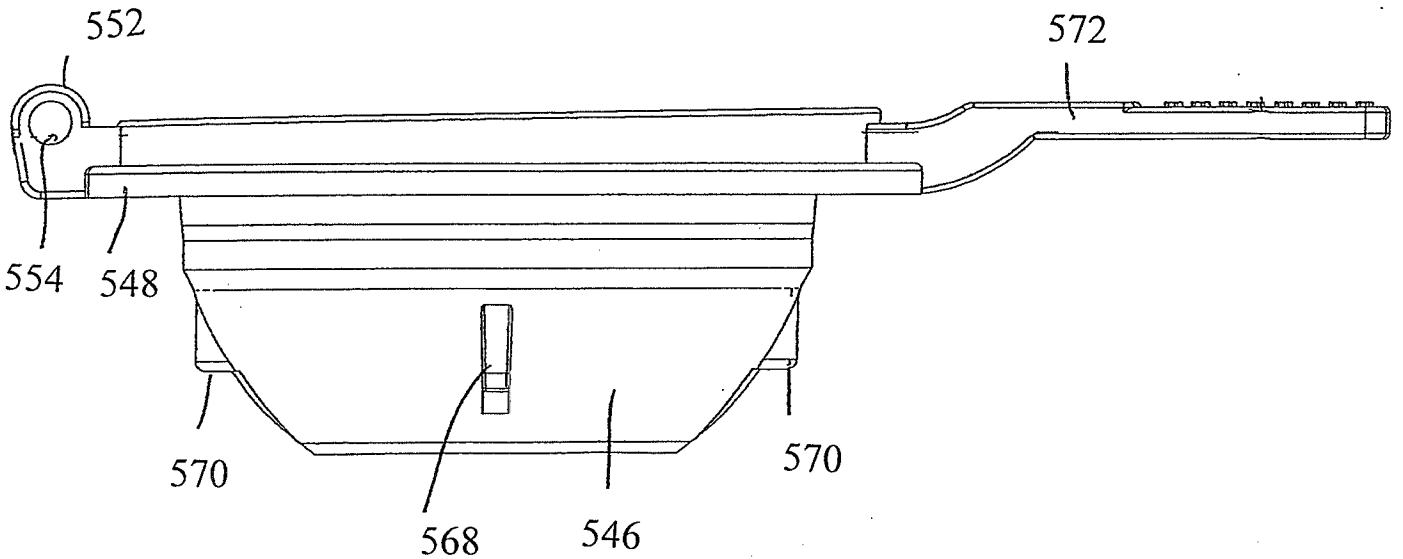

FIG. 70

56/97

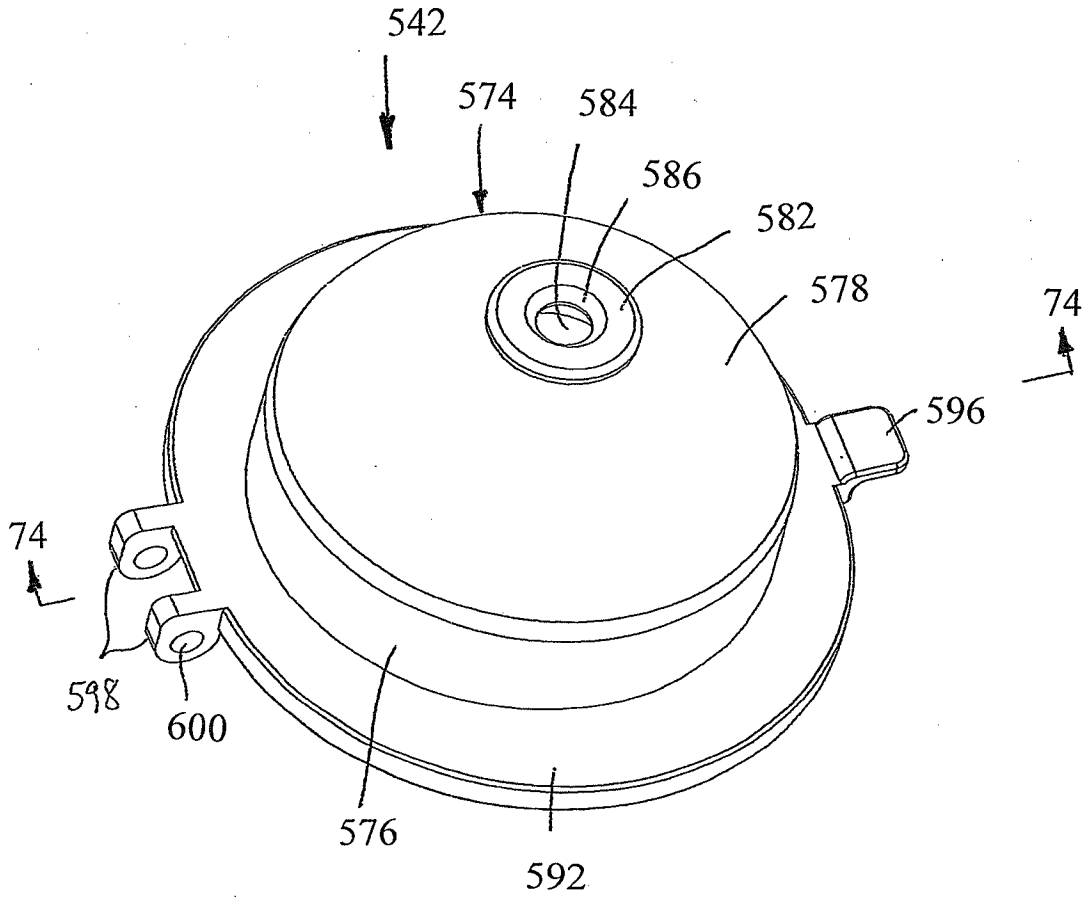

FIG. 71

57/97

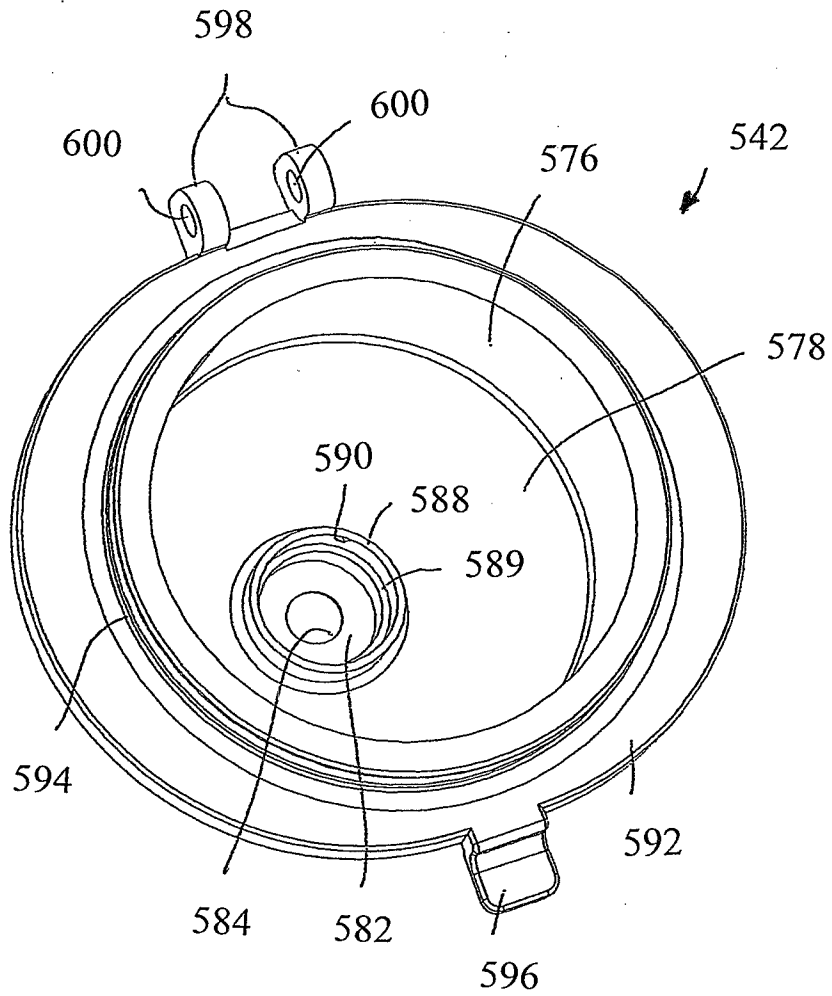

FIG. 72

58/97

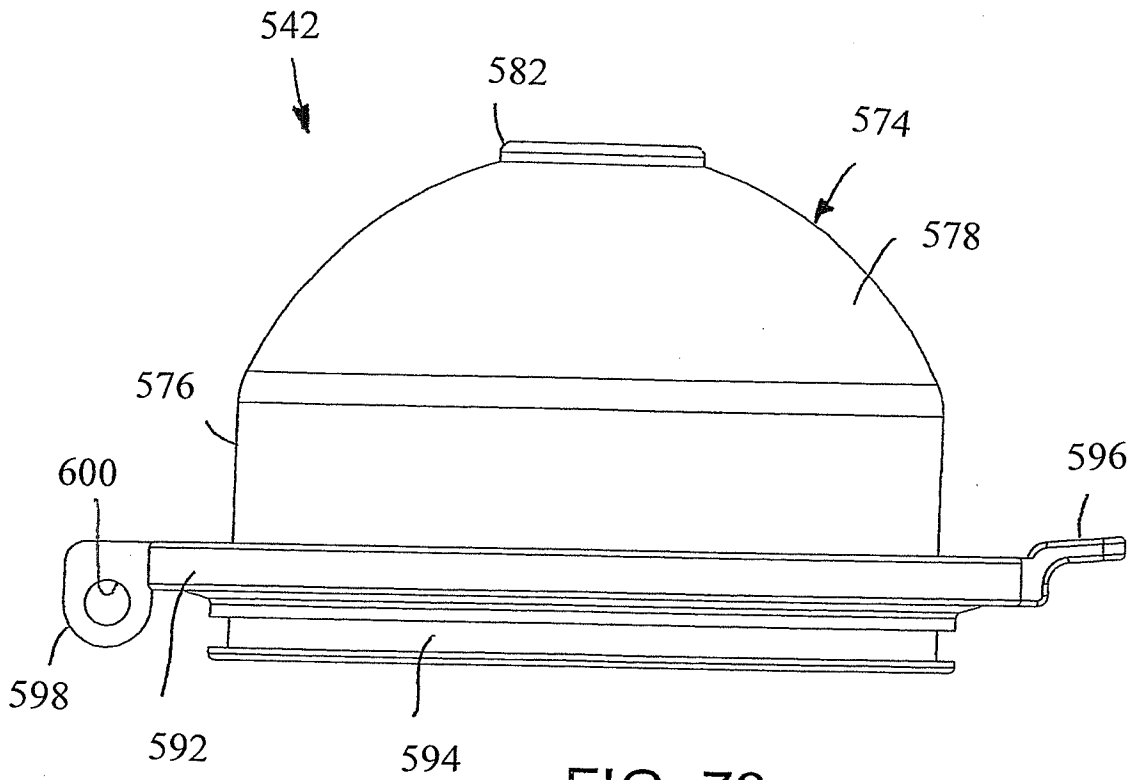

FIG. 73

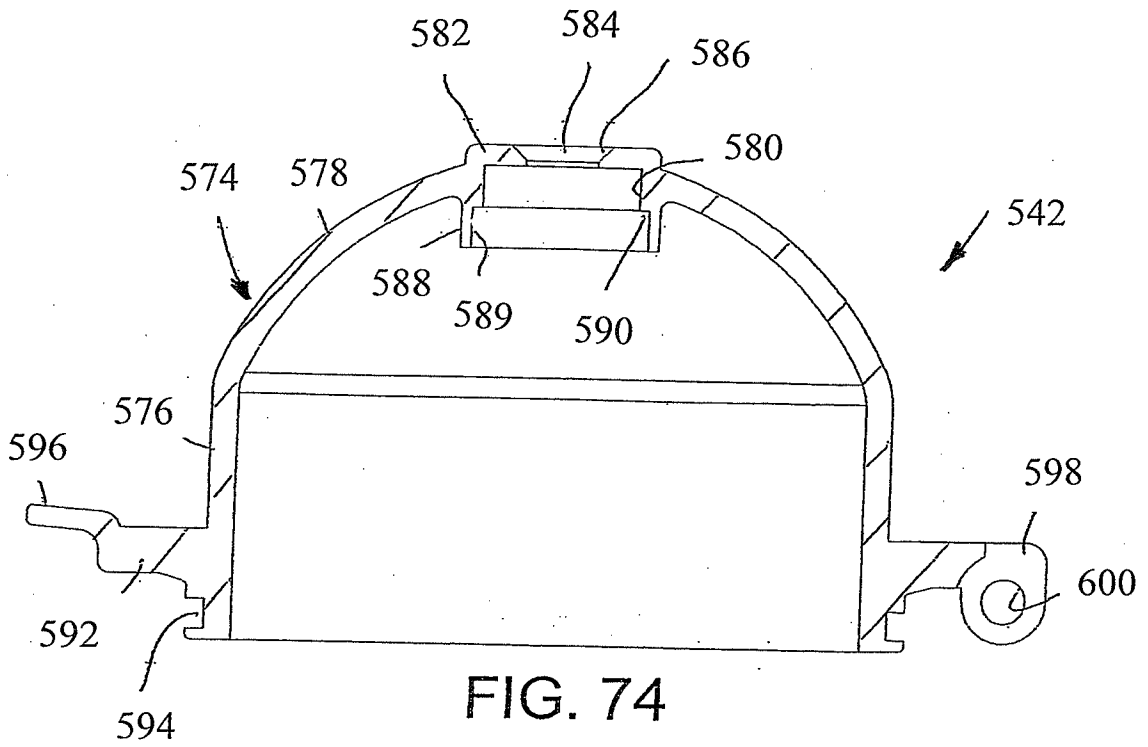

FIG. 74

59/97

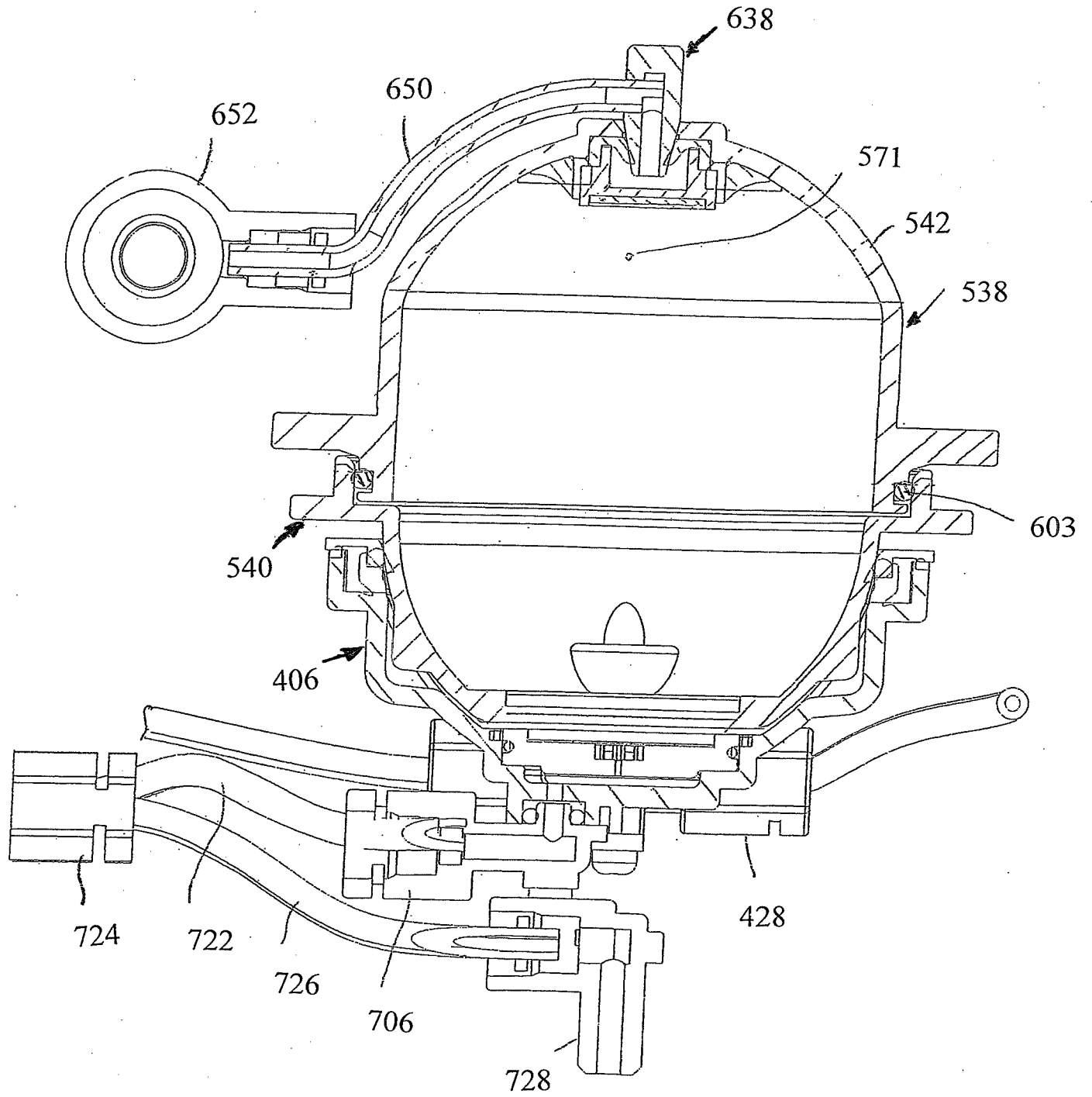

FIG. 75

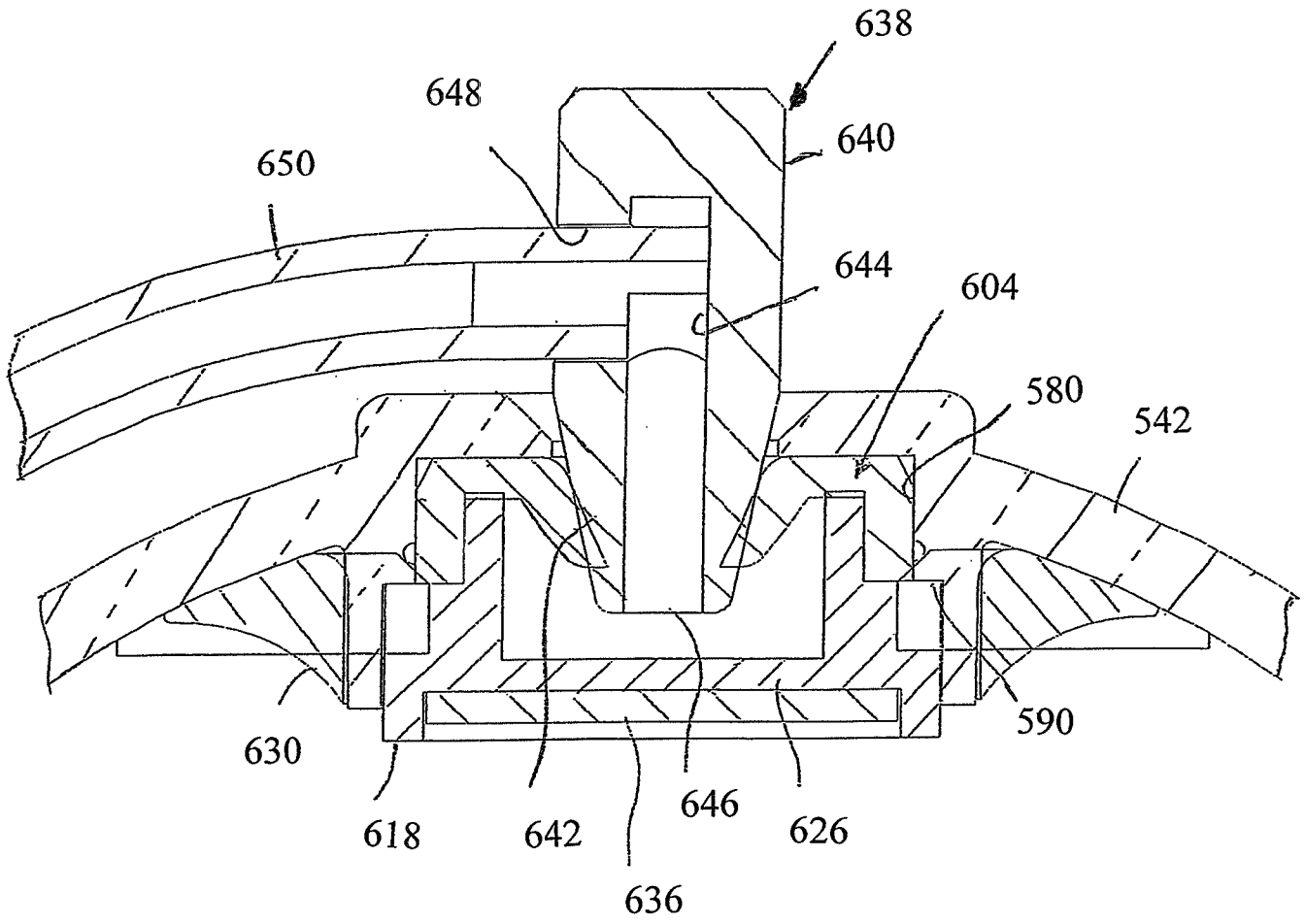

FIG. 76

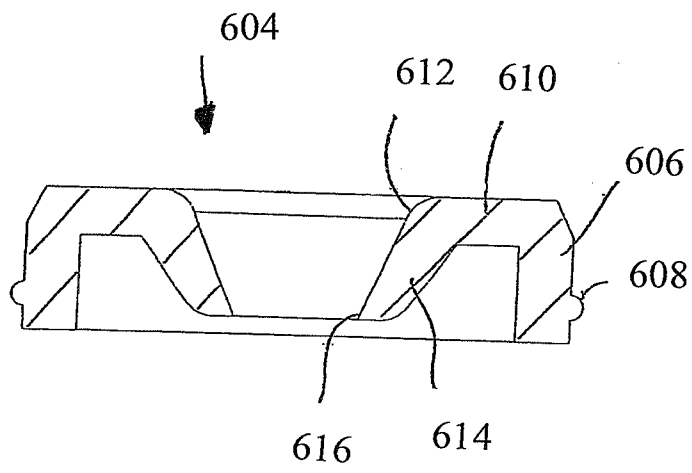
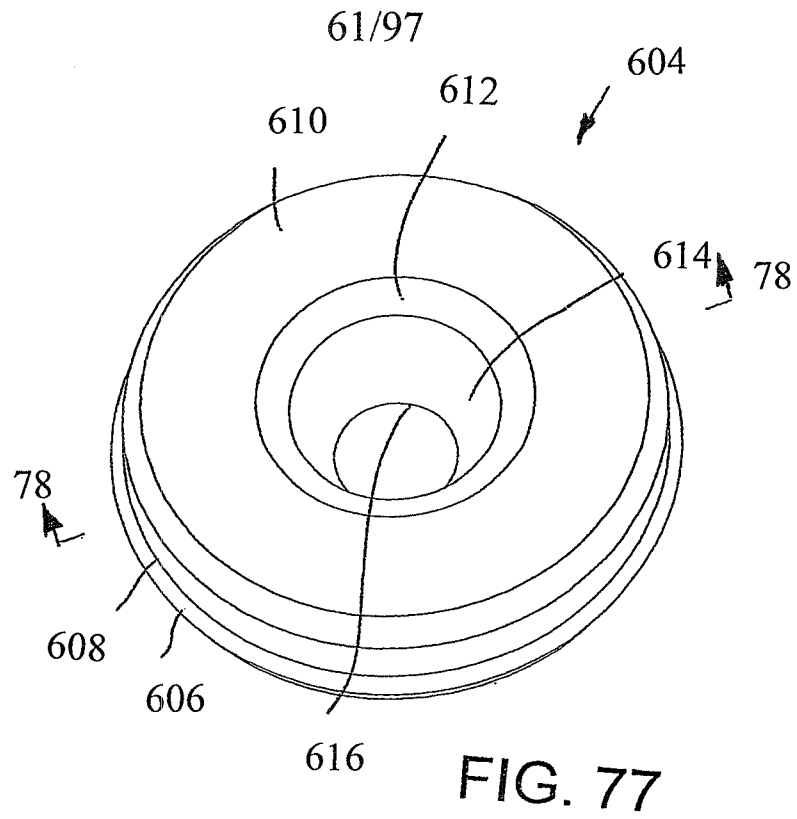

FIG. 78

62/97

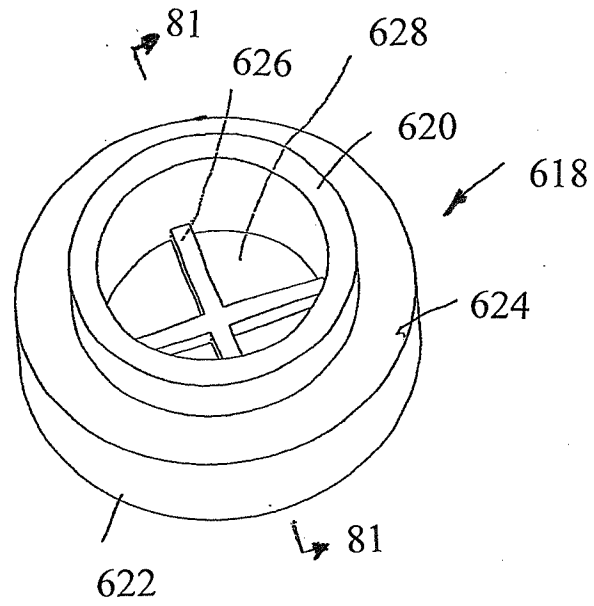

FIG. 79

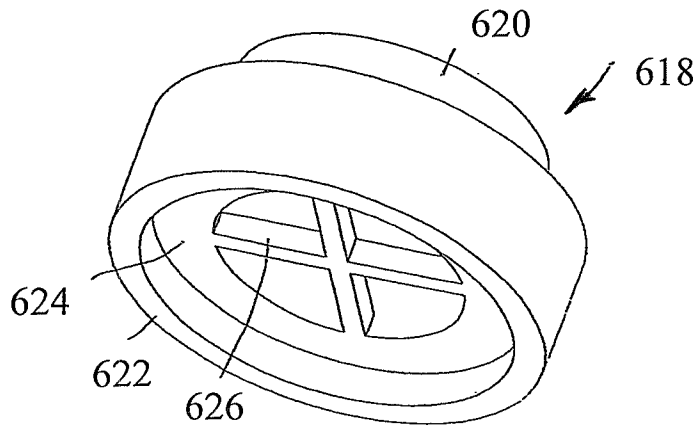

FIG. 80

63/97

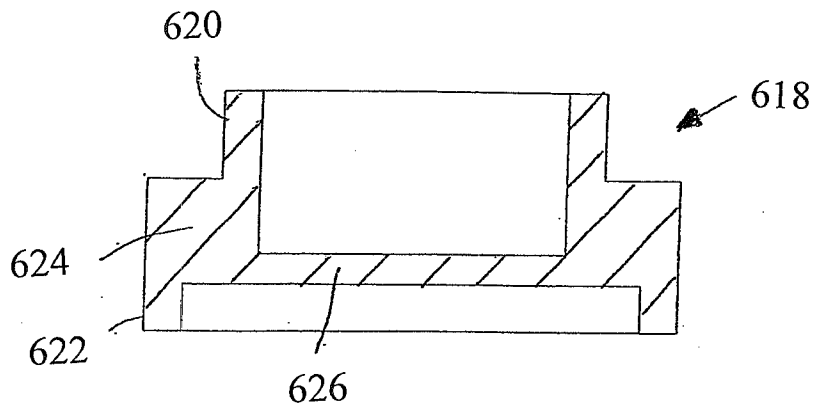

FIG. 81

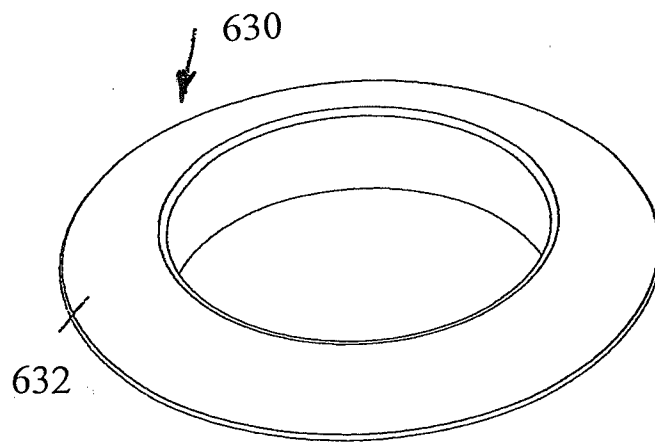

FIG. 82

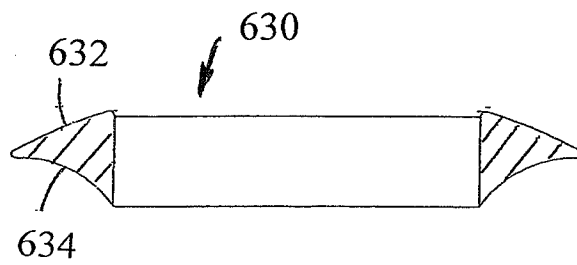

FIG. 83

64/97

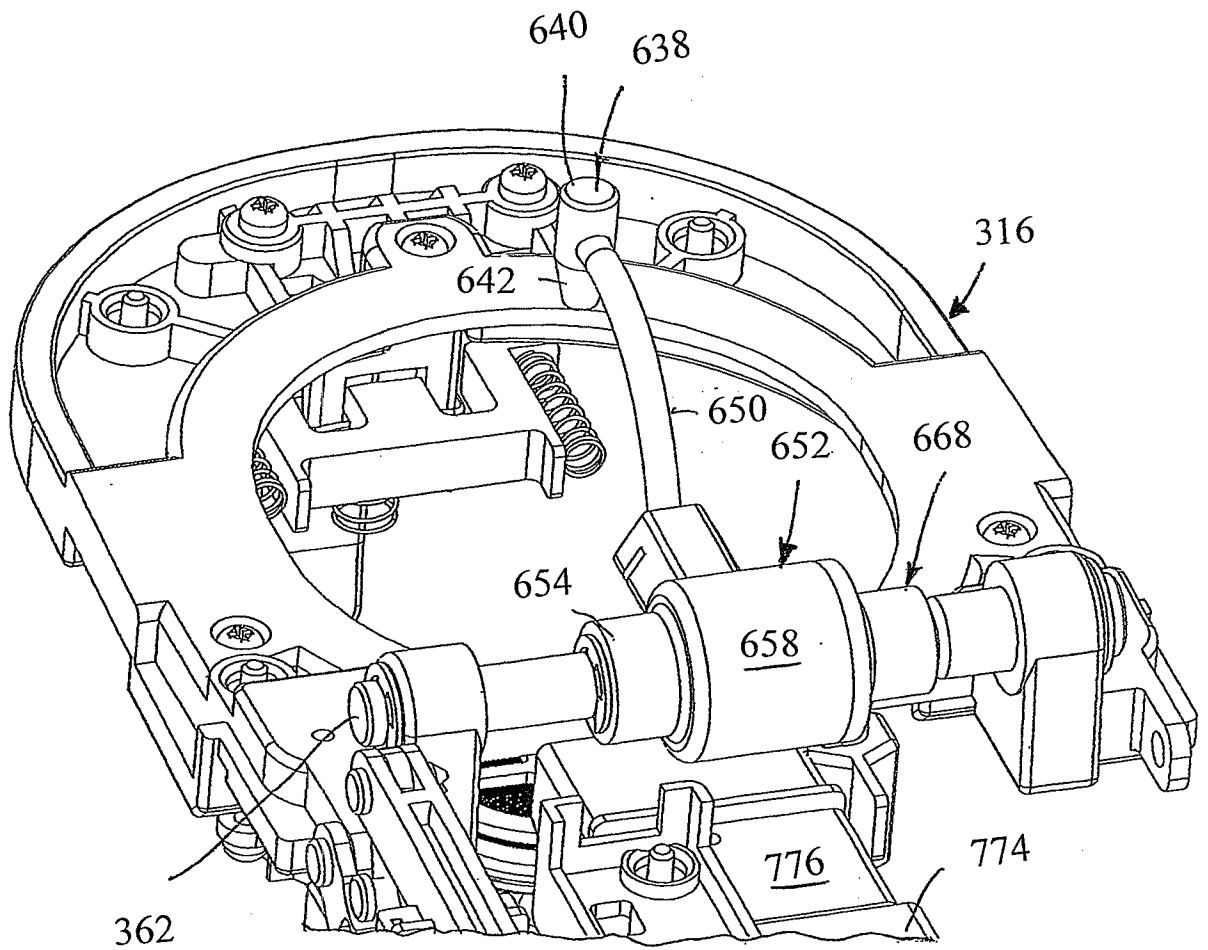

FIG. 84

65/97

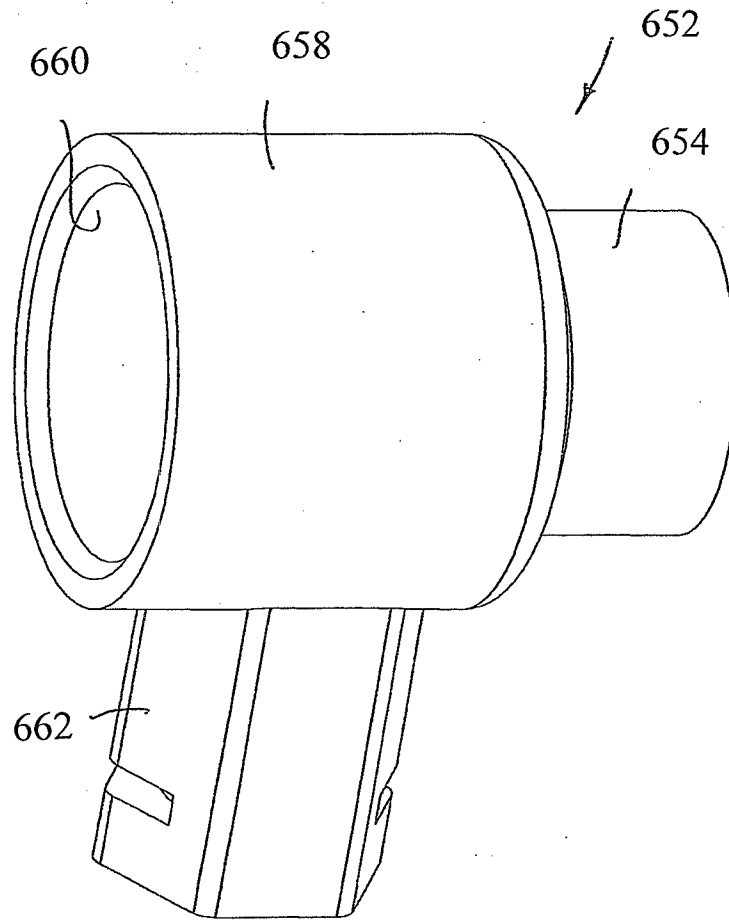

FIG. 85

66/97

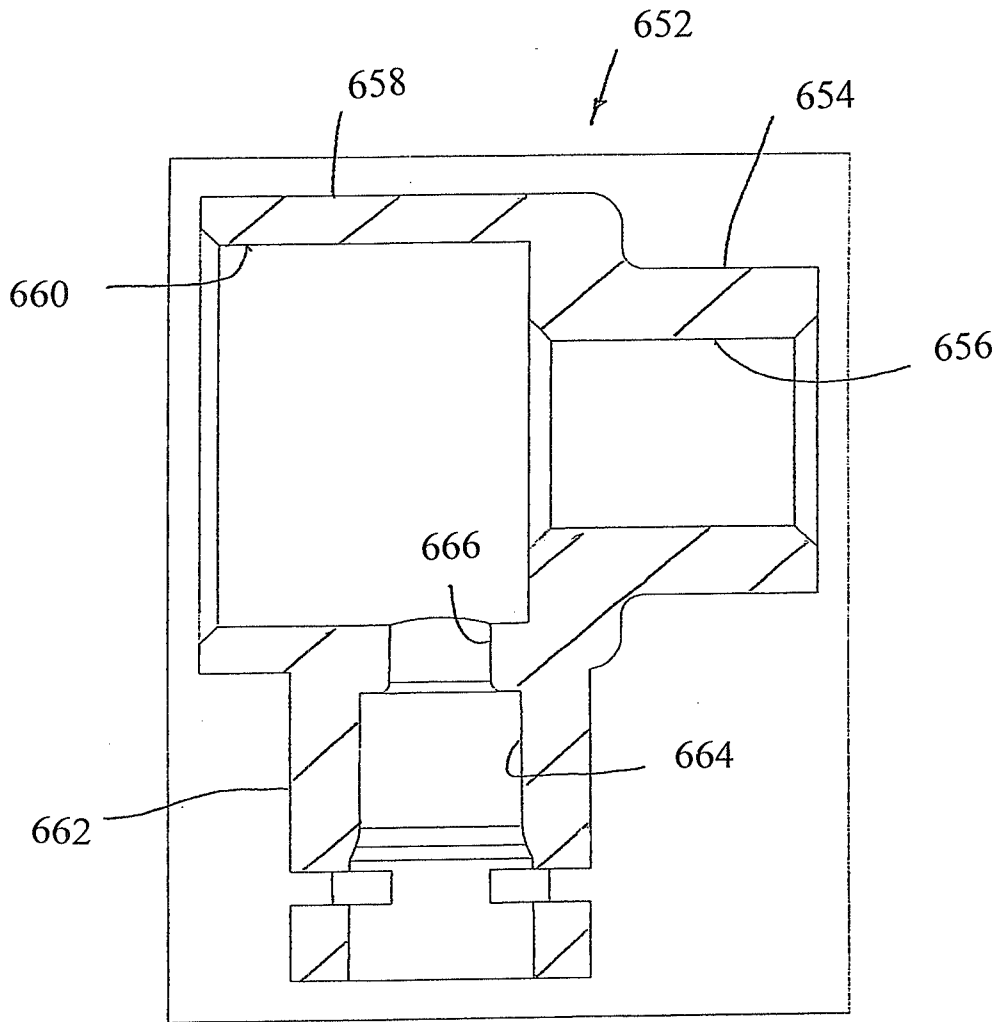

FIG. 86

67/97

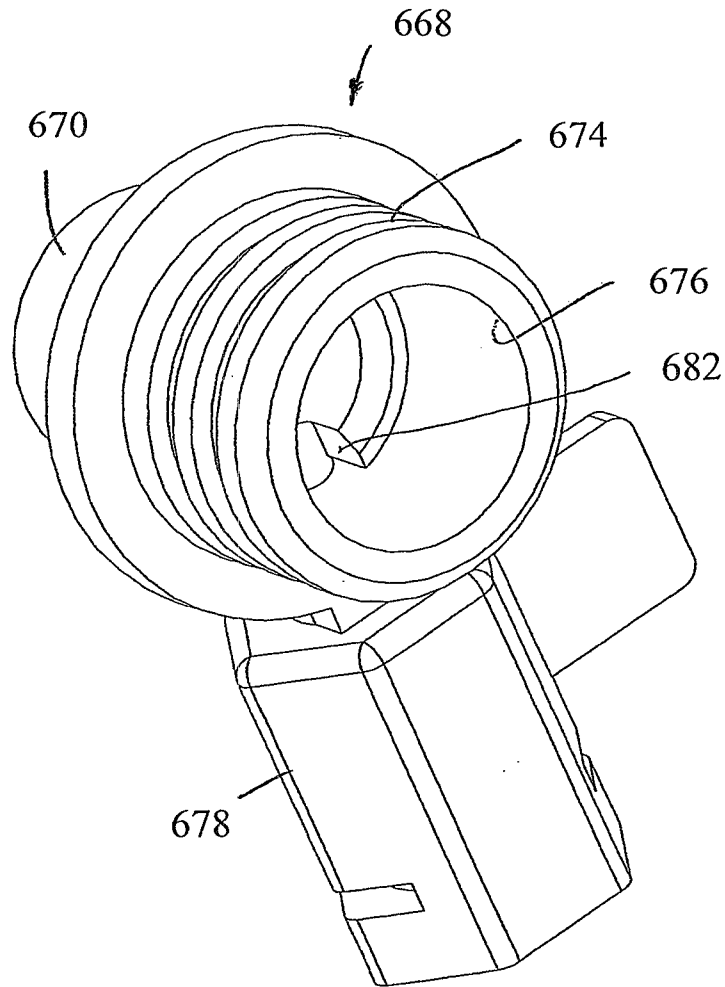

FIG. 87

68/97

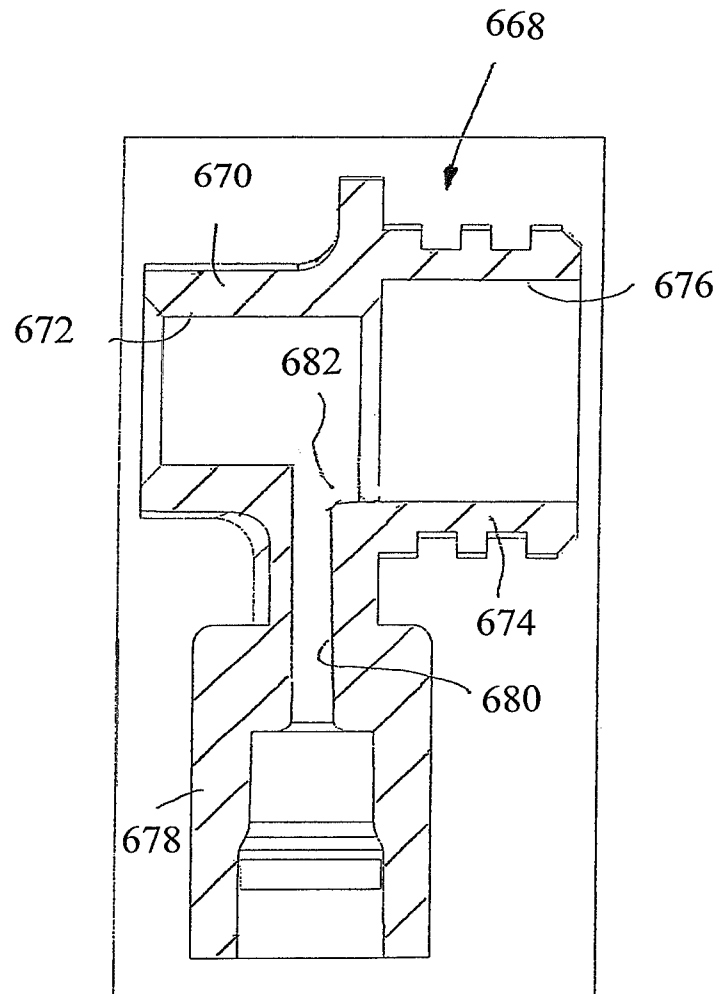

FIG. 88

69/97

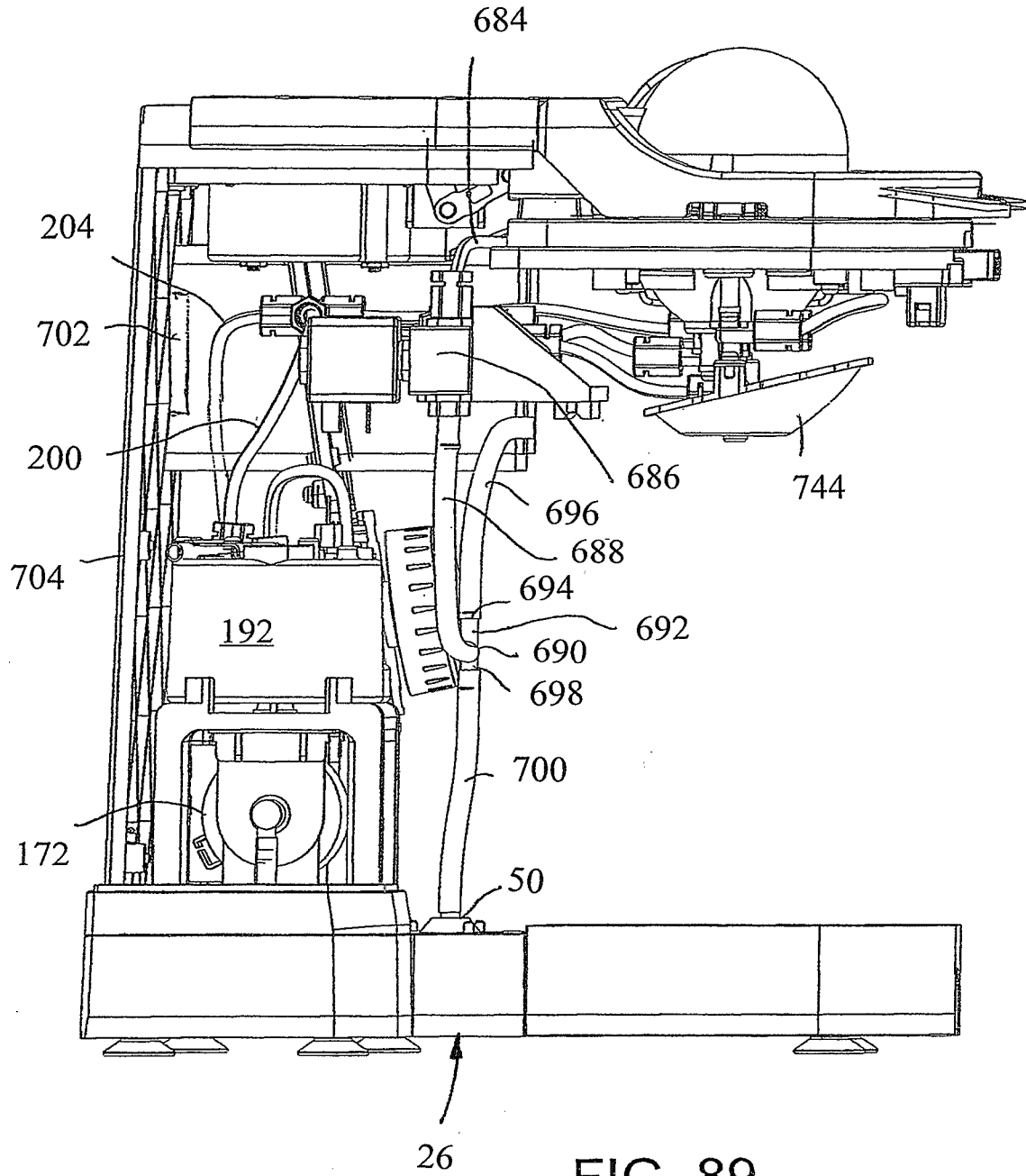

FIG. 89

70/97

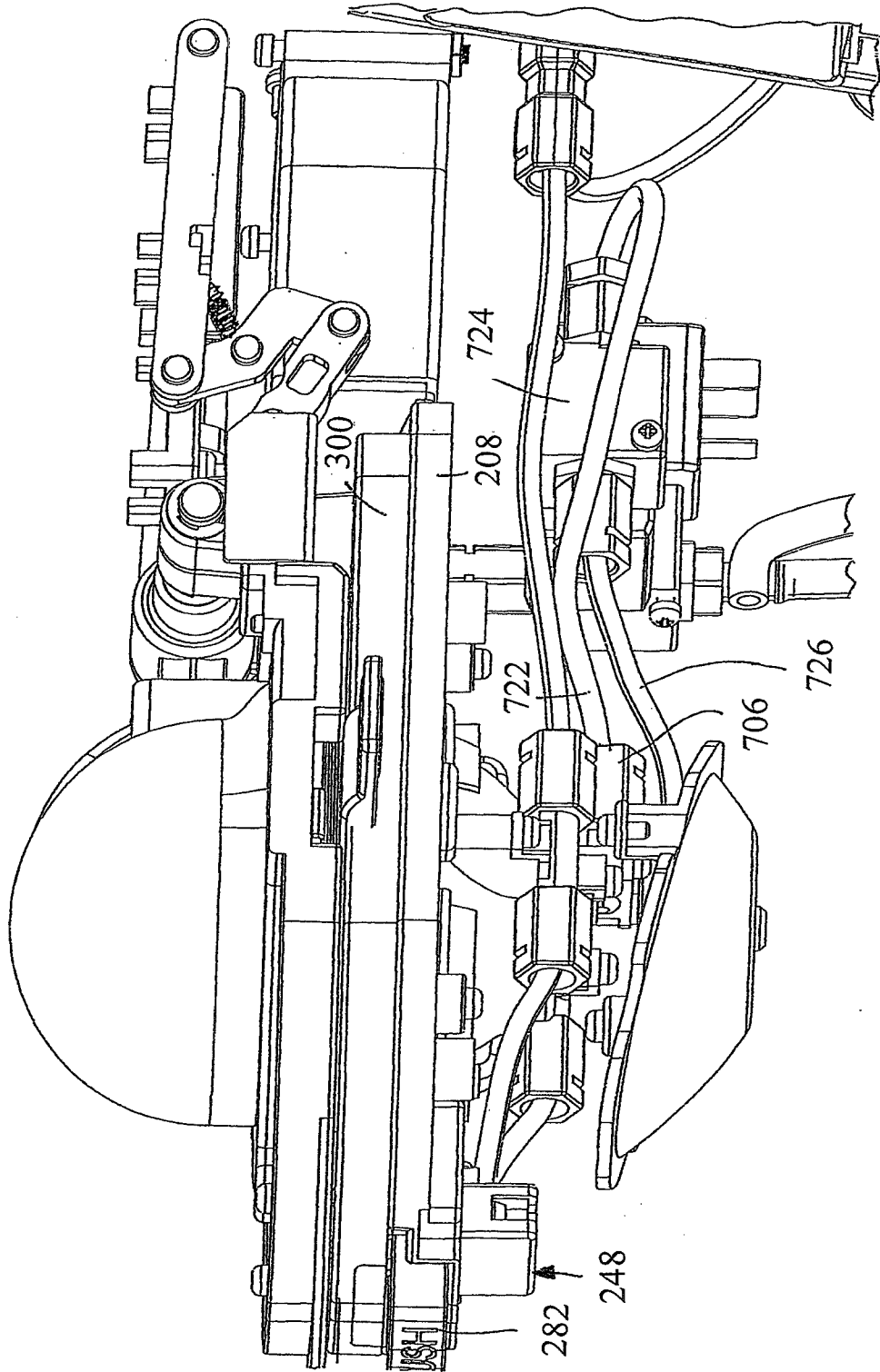

FIG. 90

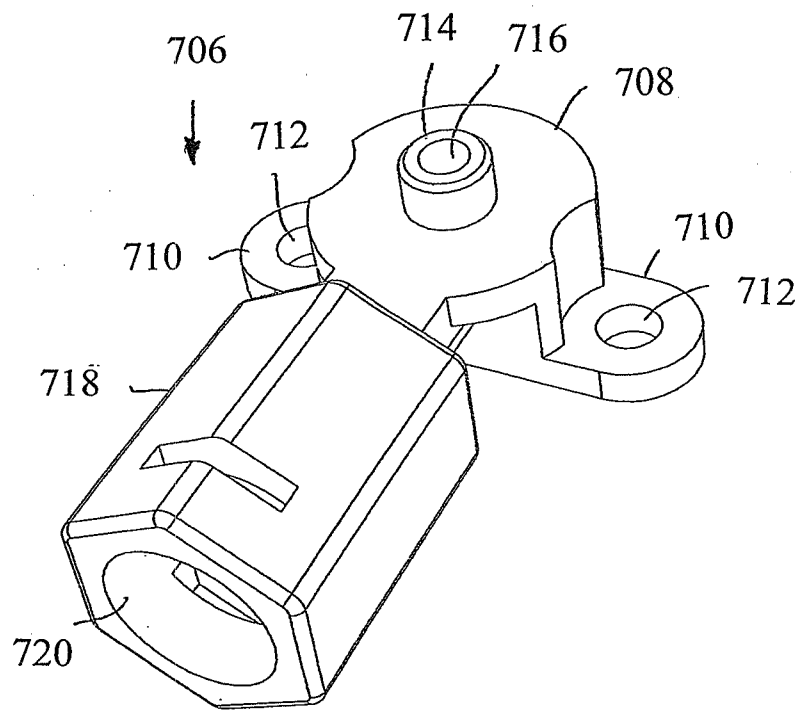

FIG. 91

72/97

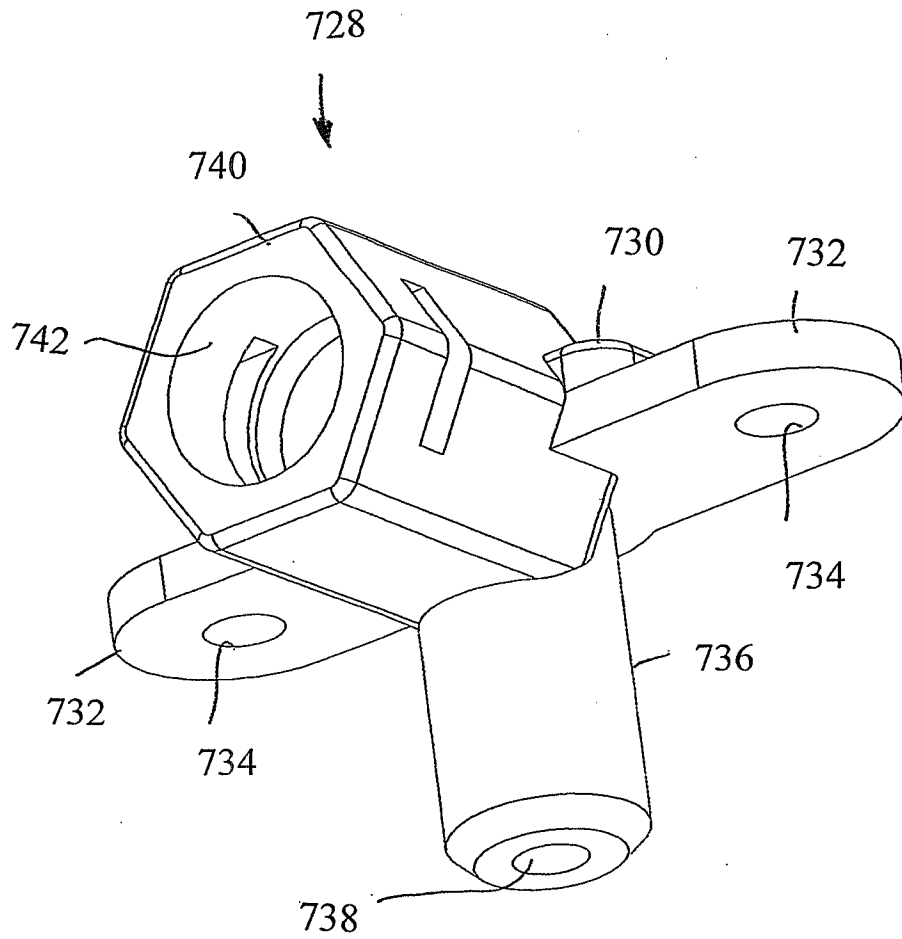

FIG. 92

73/97

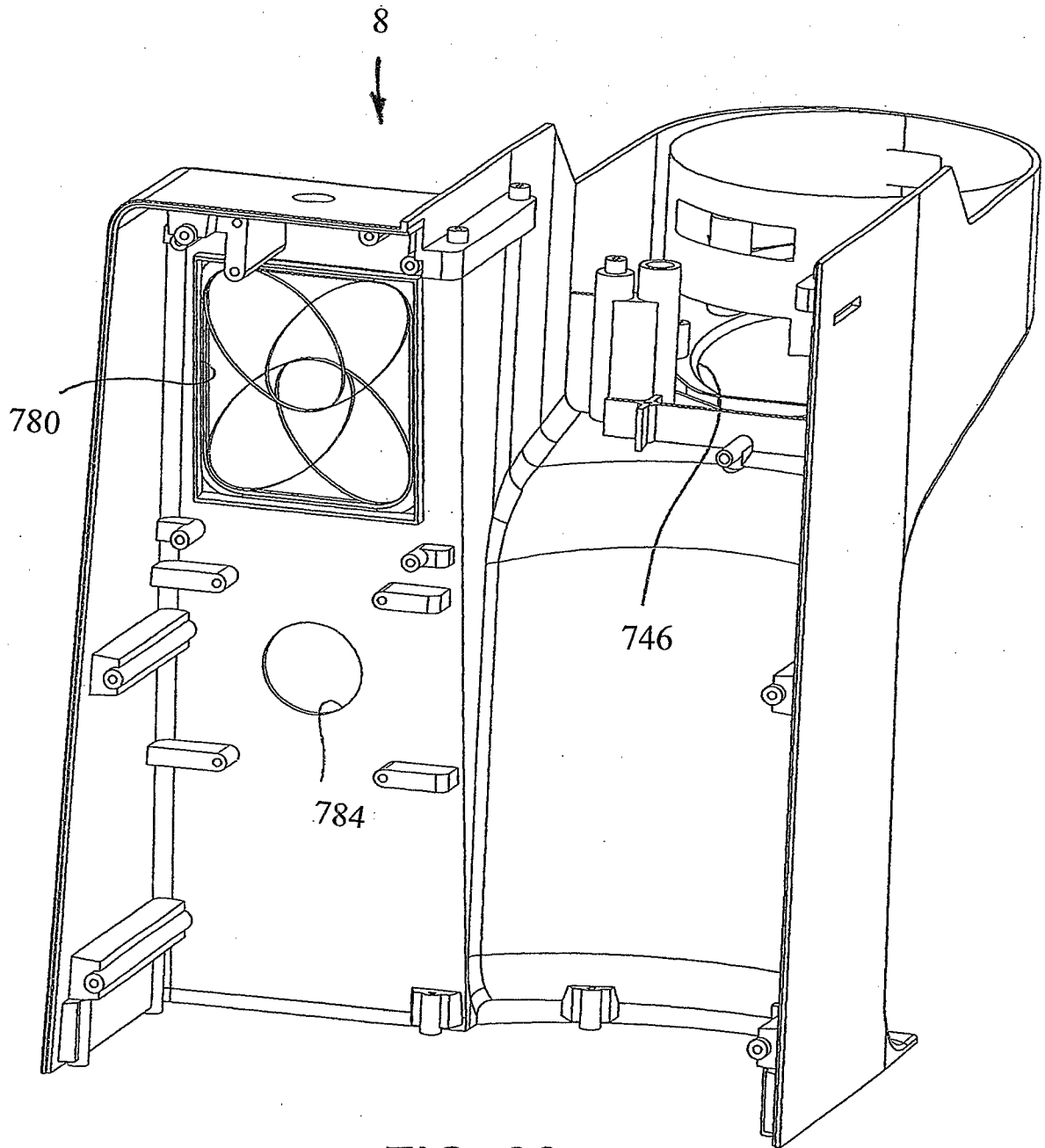

FIG. 93

74/97

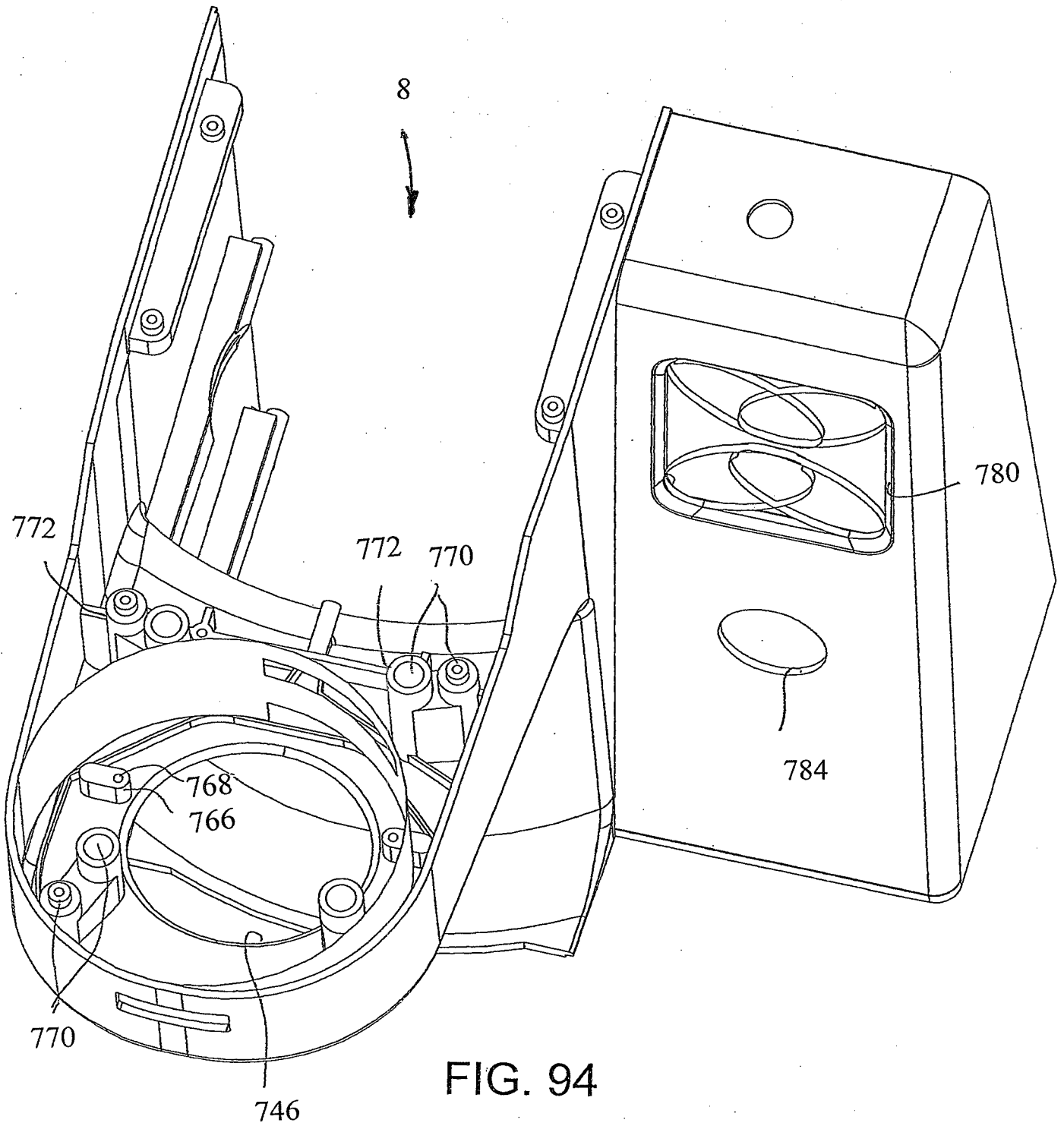

FIG. 94

75/97

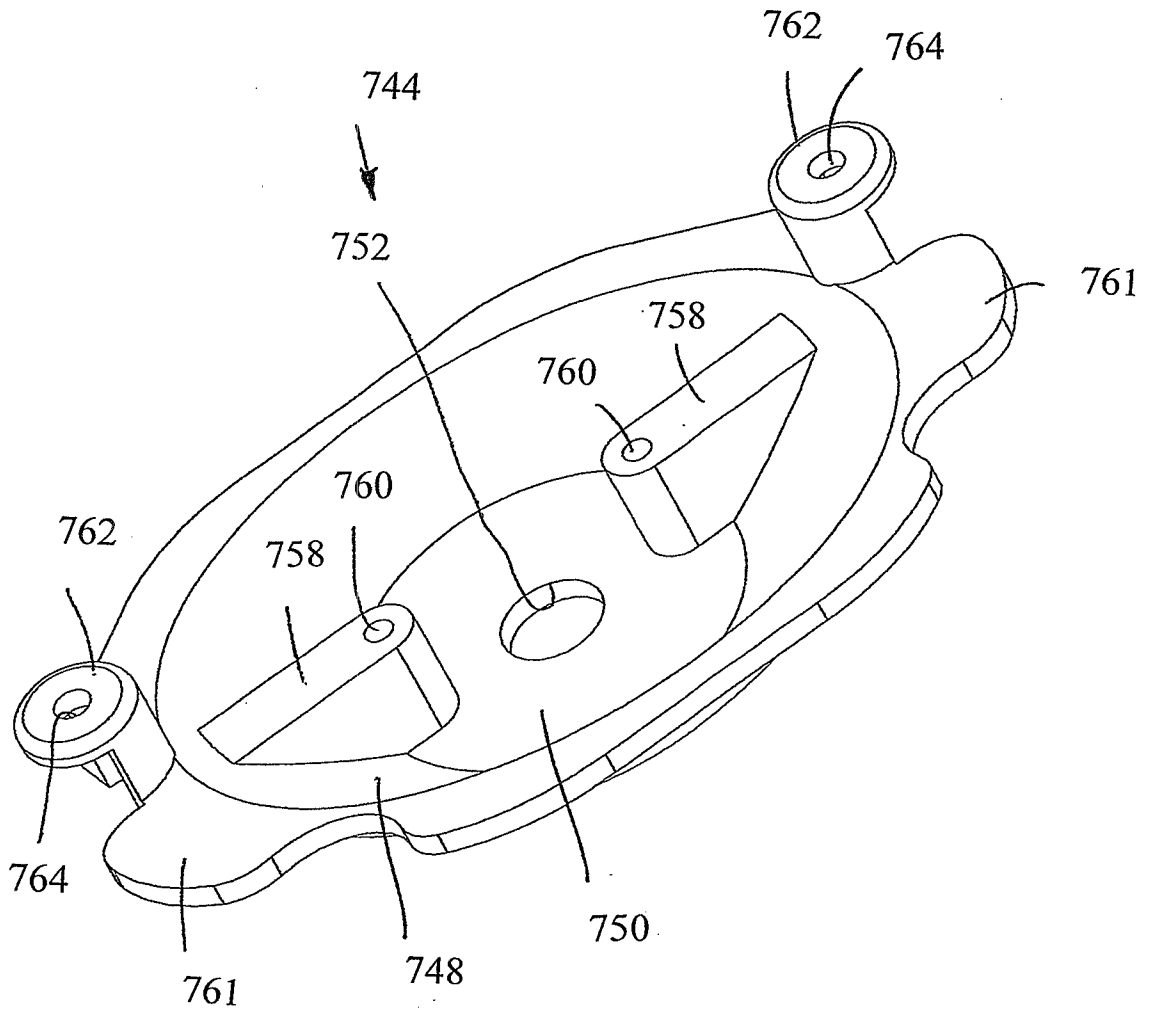

FIG. 95

76/97

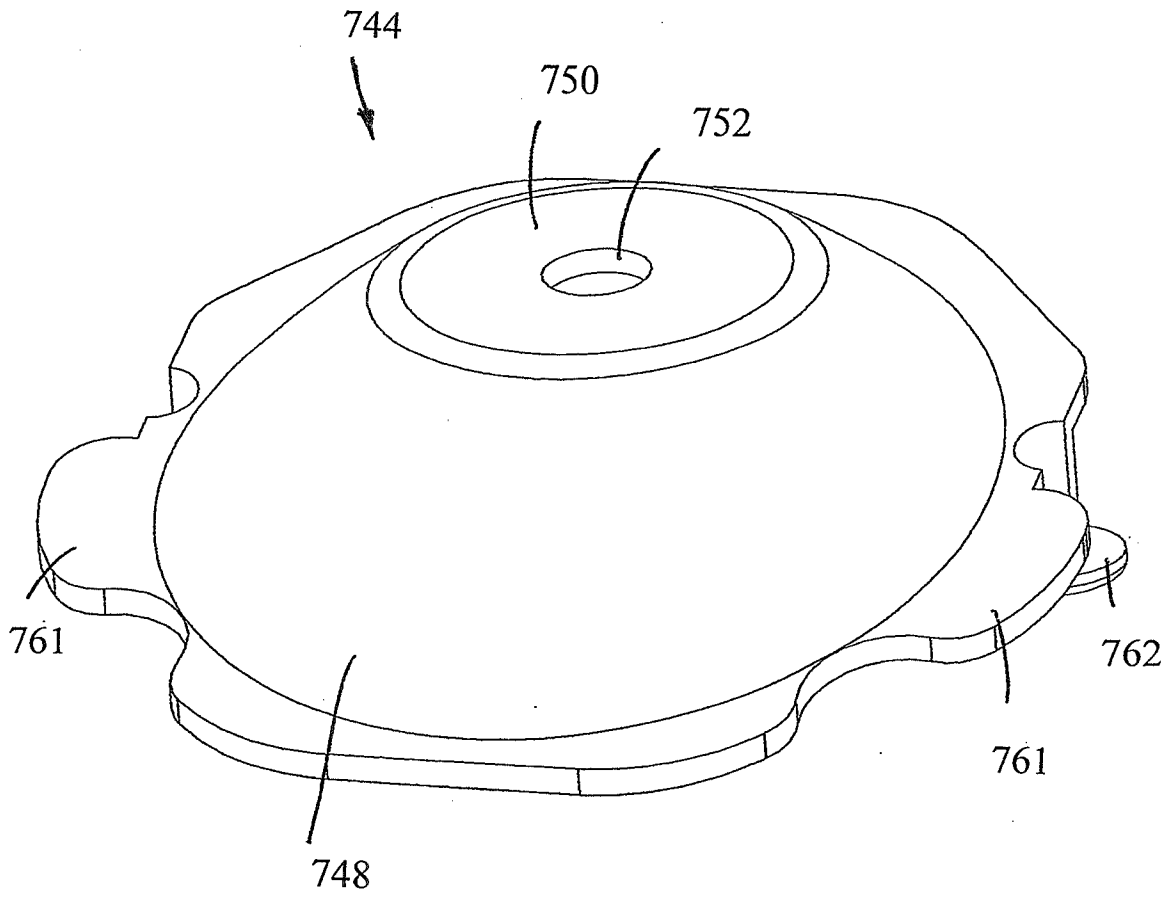

FIG. 96

77/97

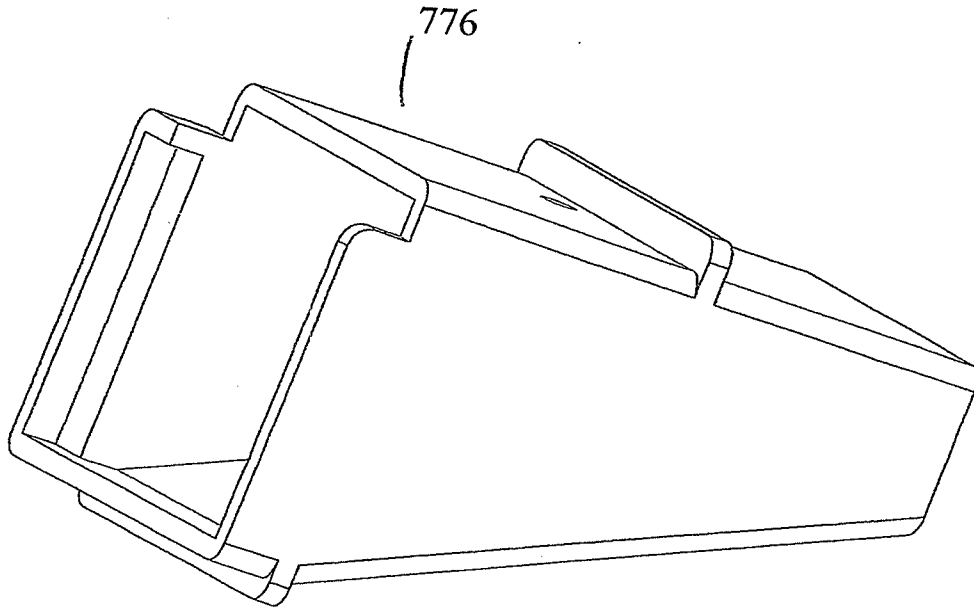

FIG. 97

78/97

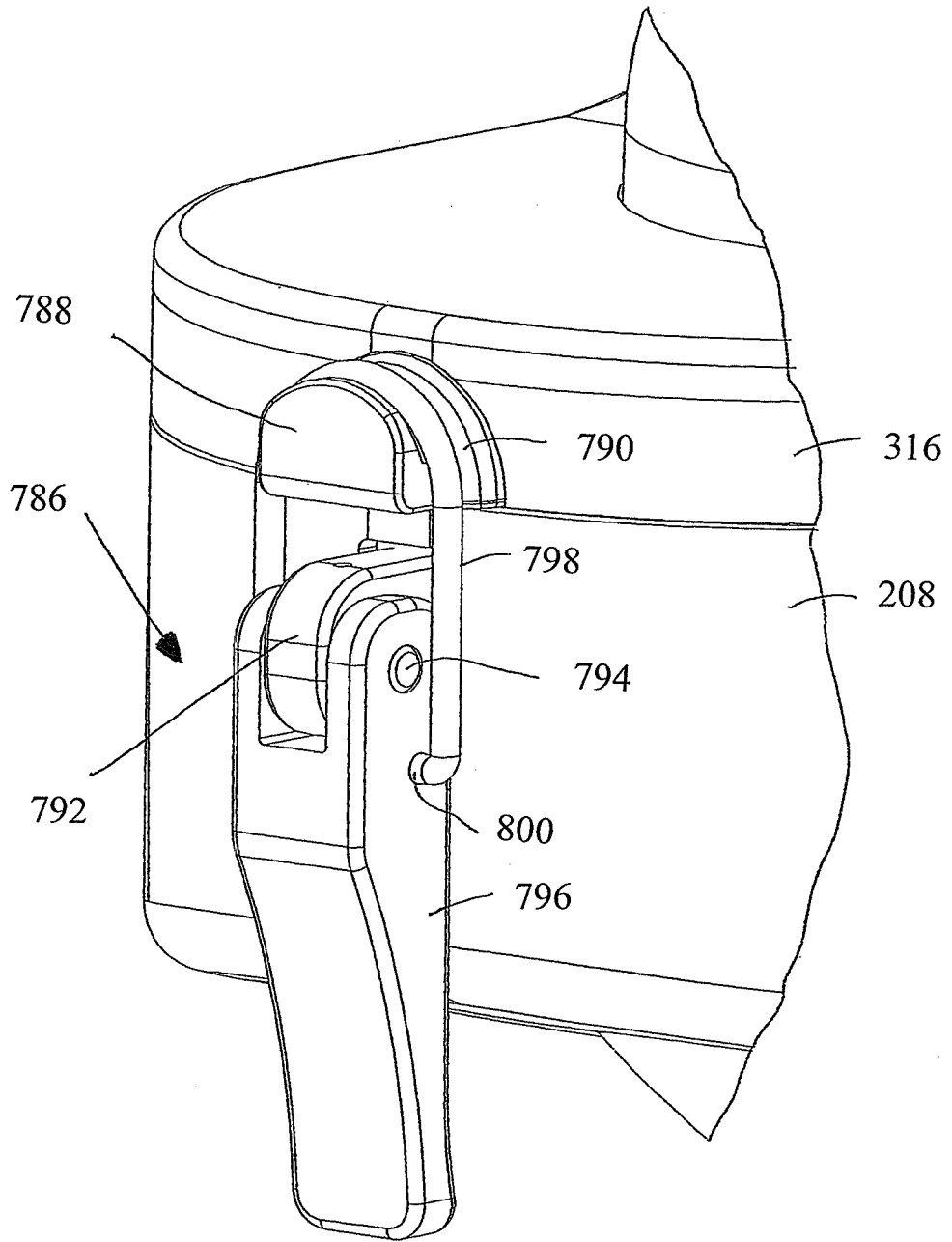
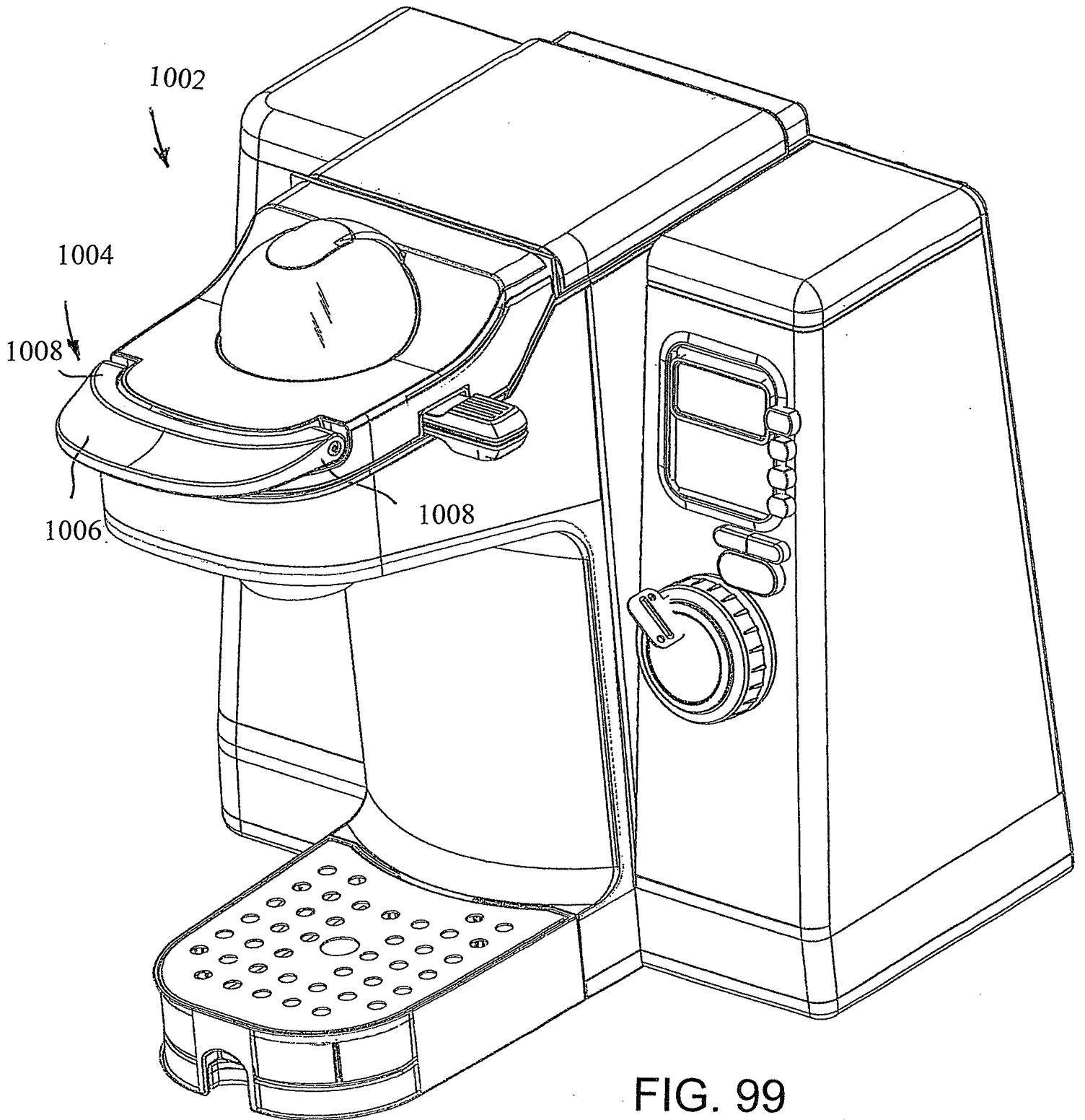

FIG. 98



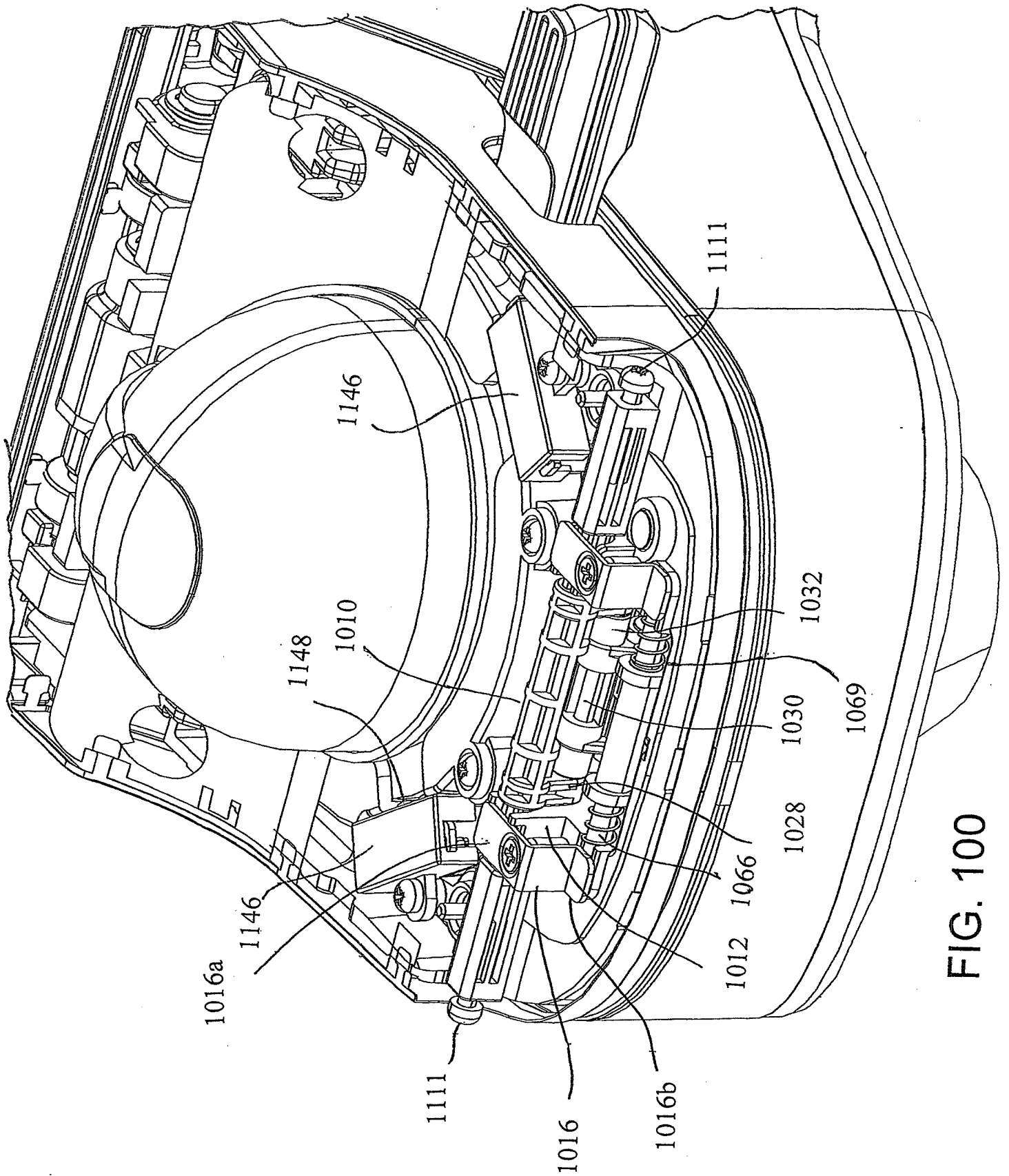
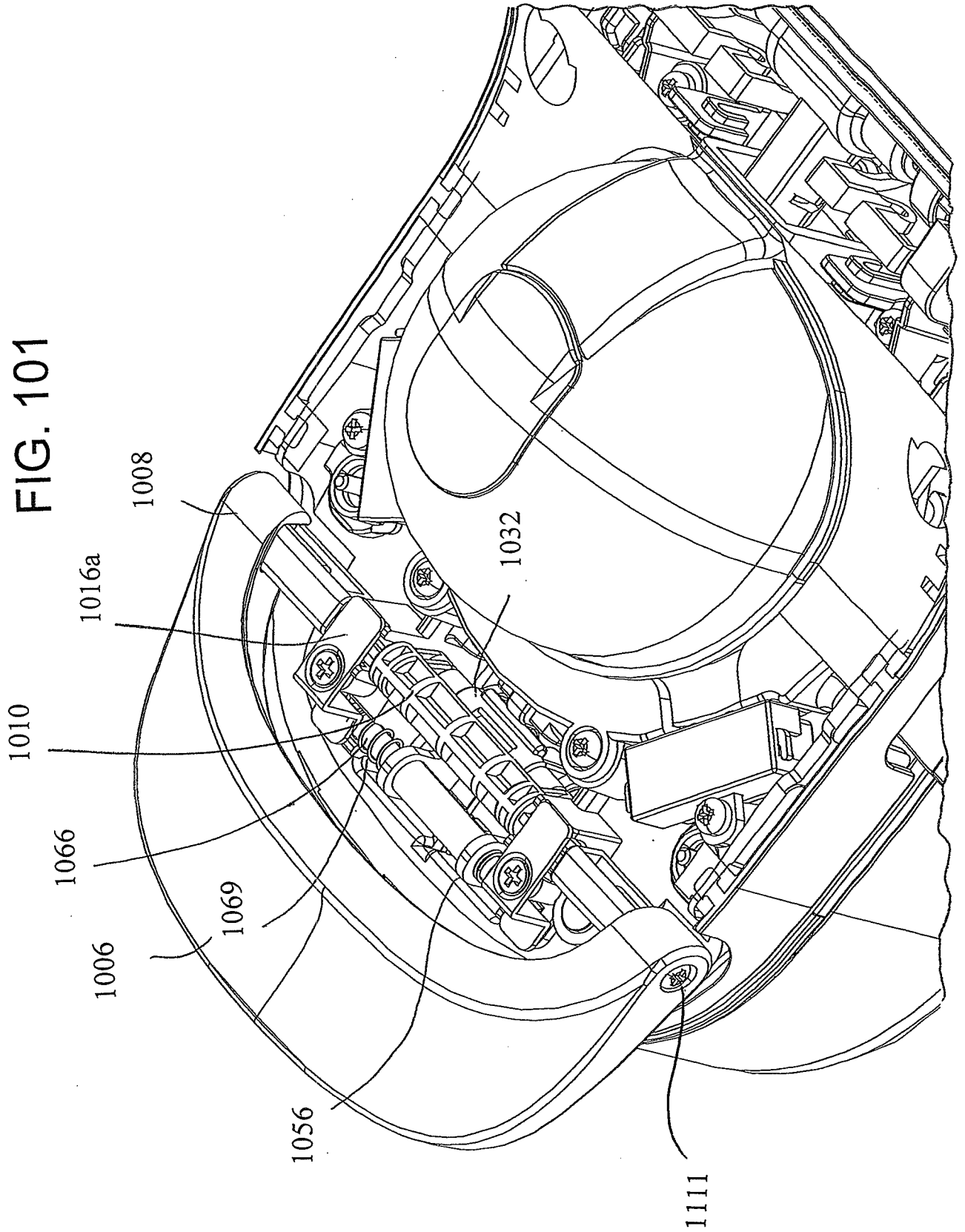

FIG. 100

FIG. 101



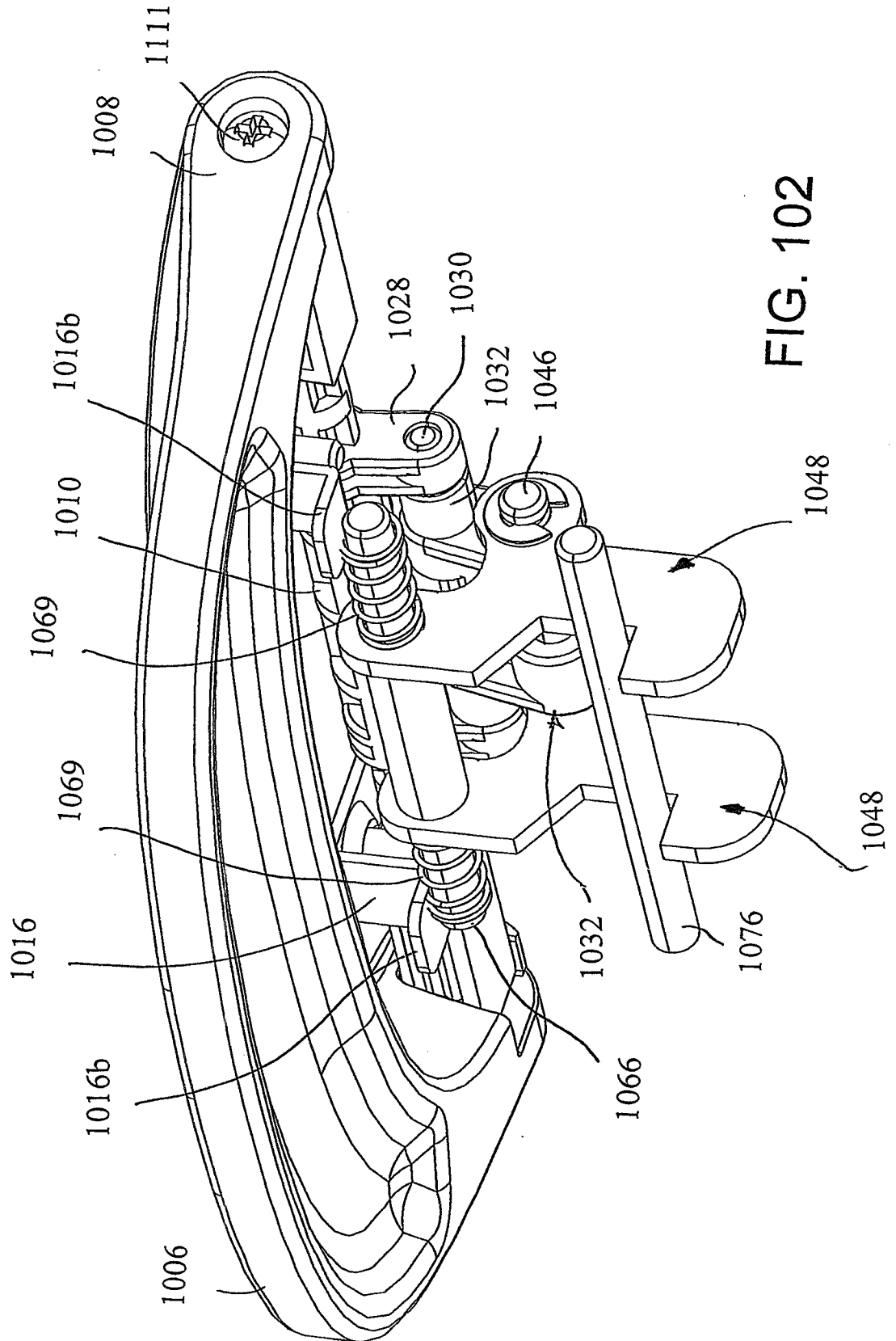

FIG. 102

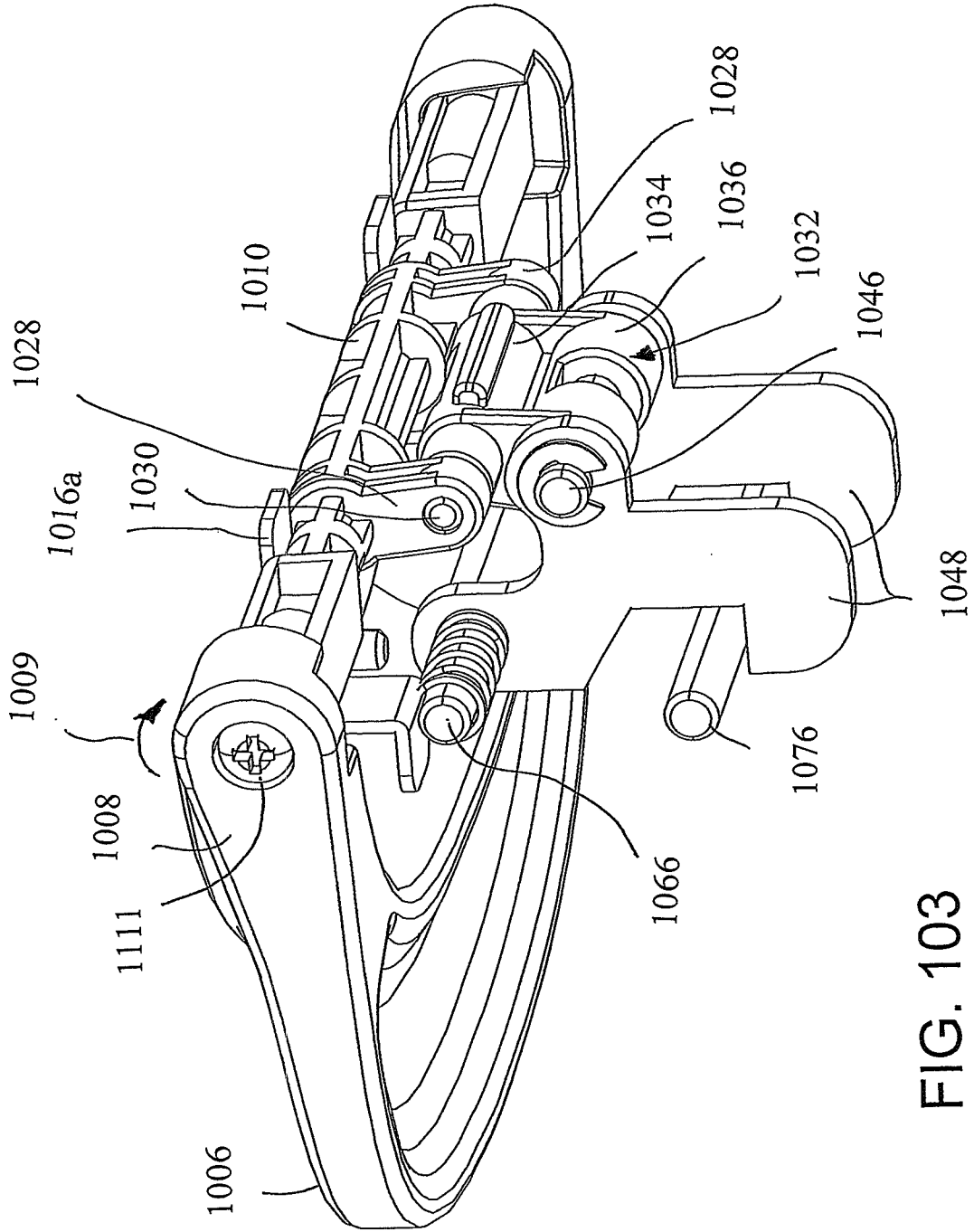

FIG. 103

84/97

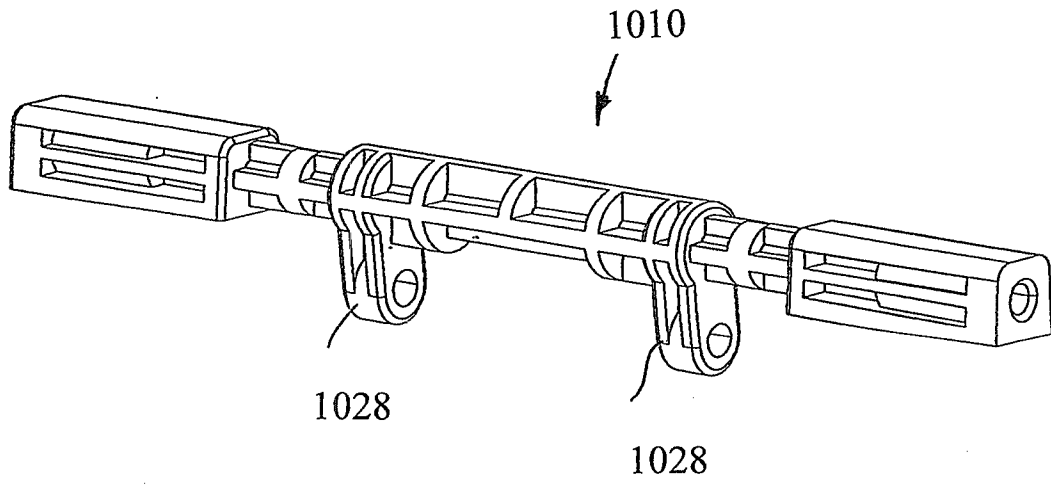

FIG. 104

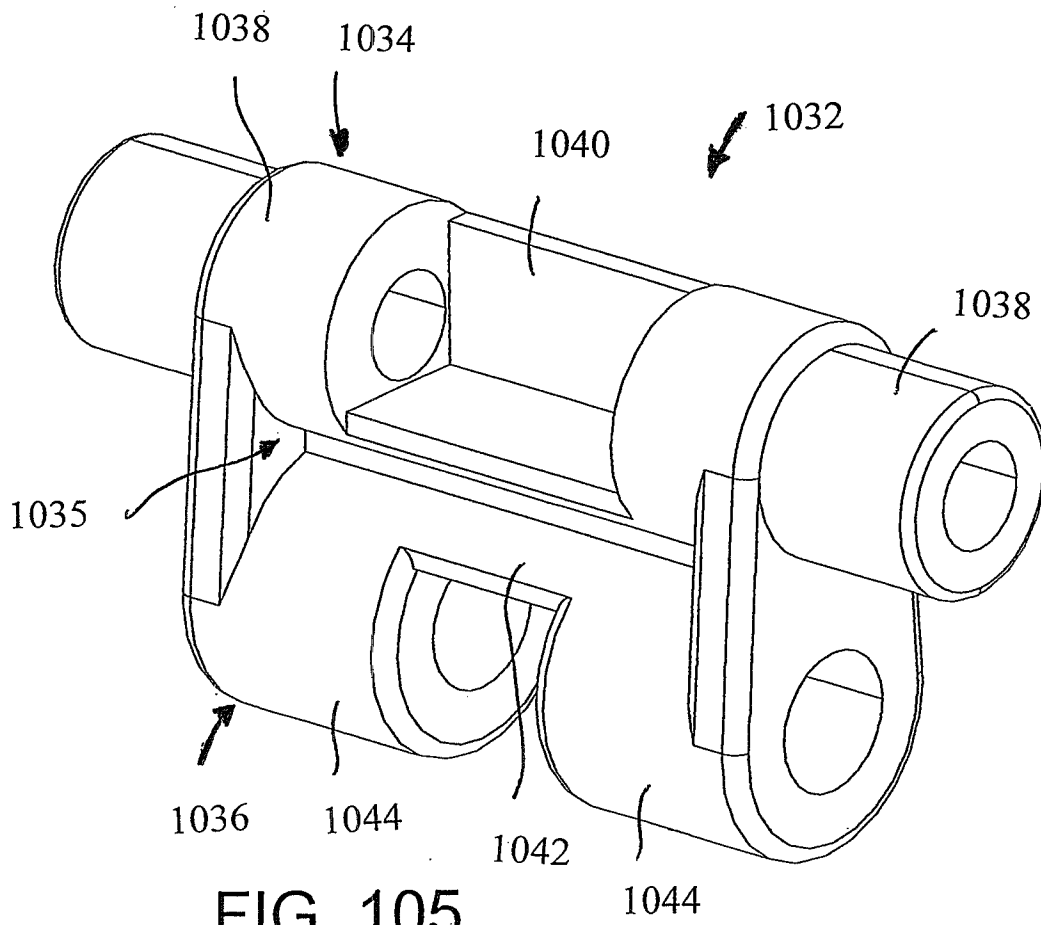

FIG. 105

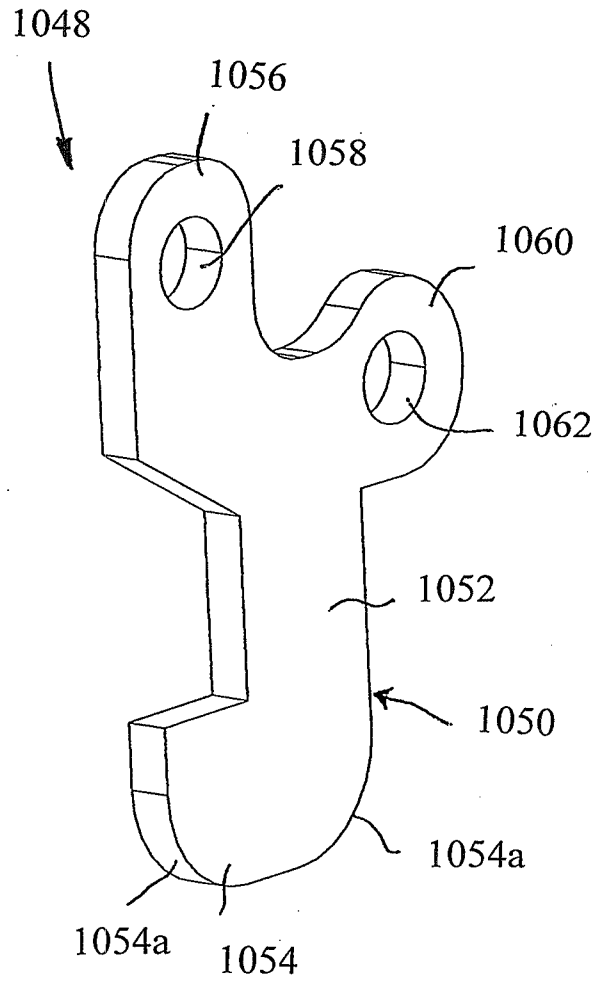
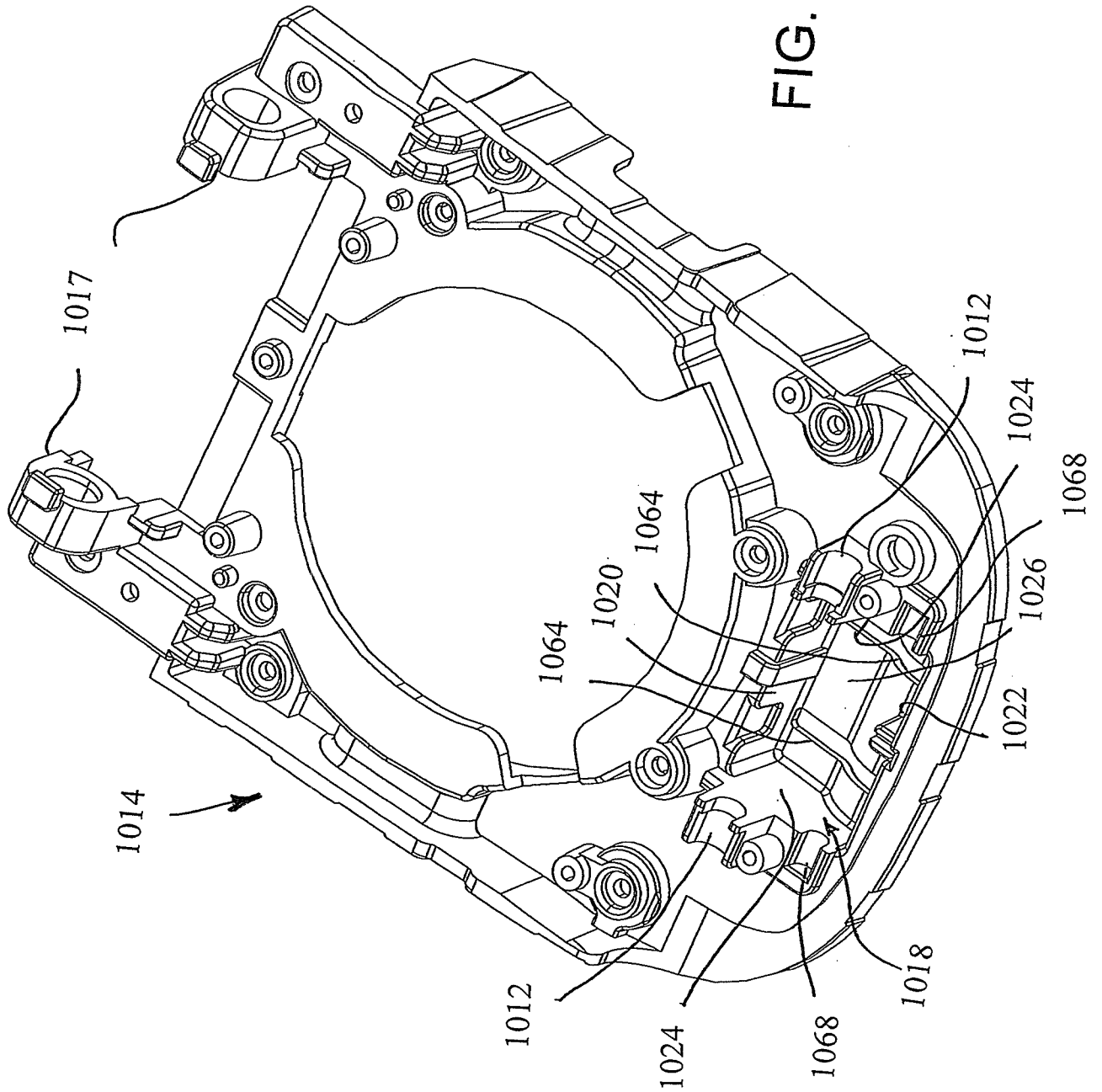

FIG. 106

FIG. 107



87/97

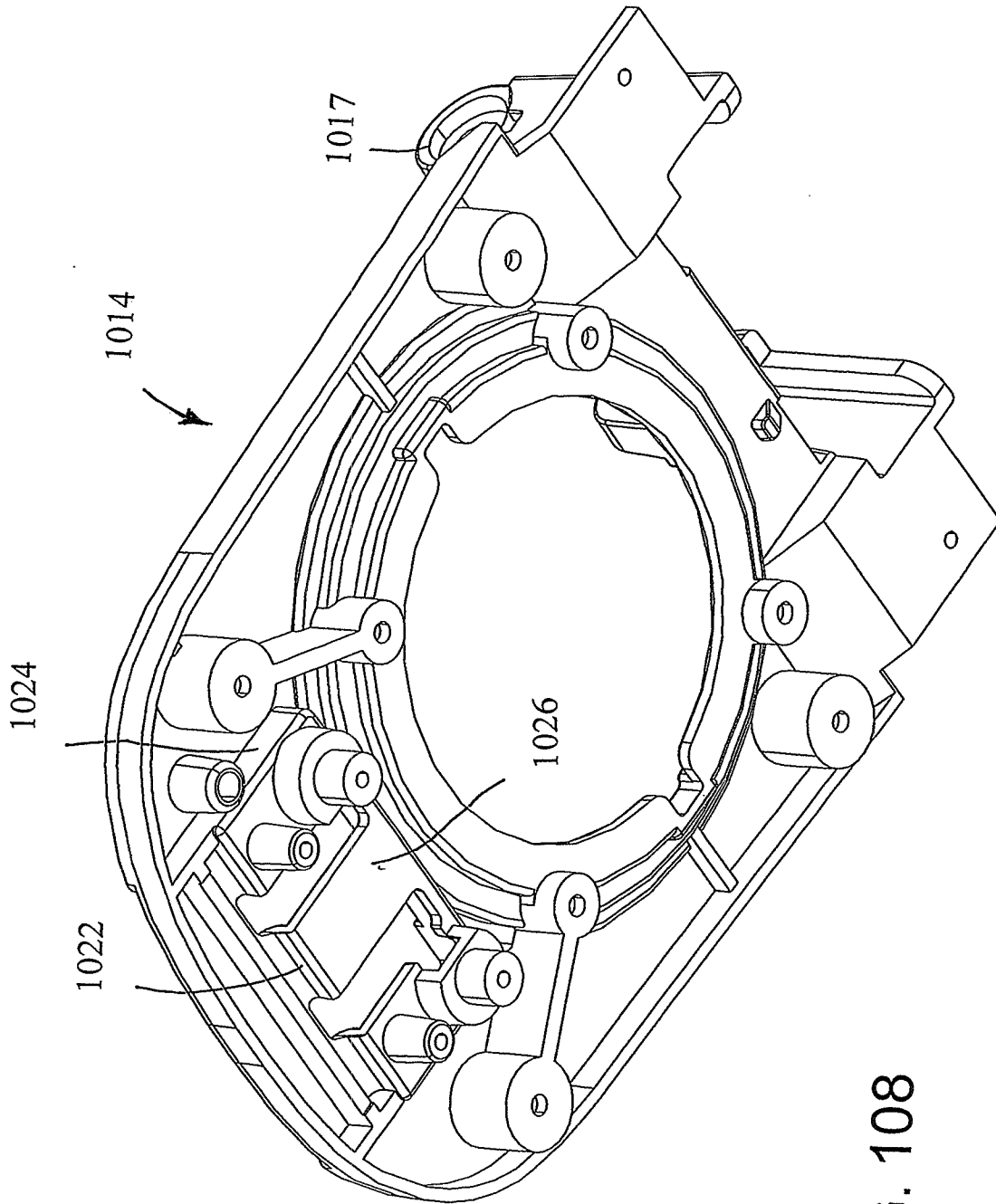

FIG. 108

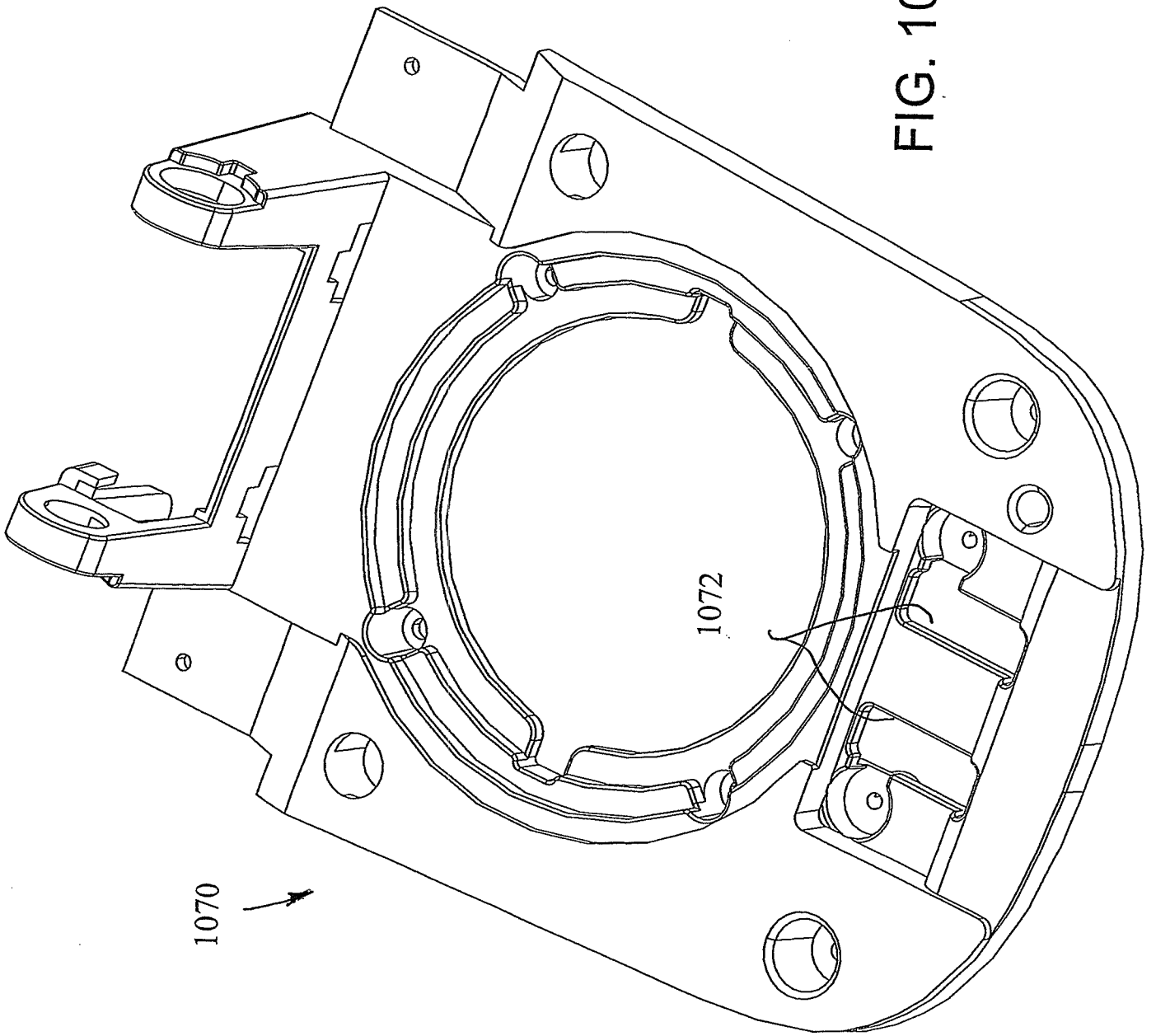

FIG. 109

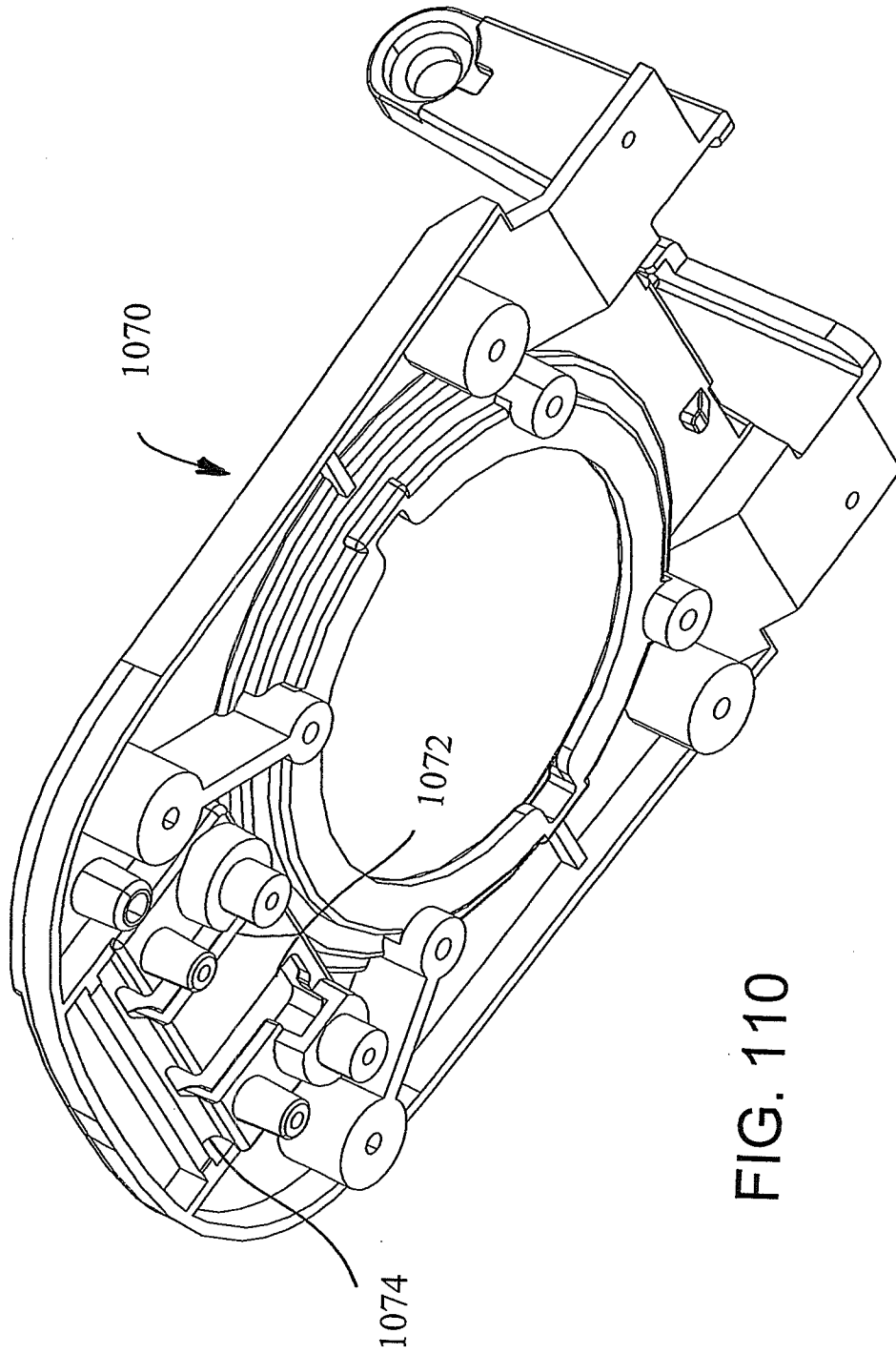

FIG. 110

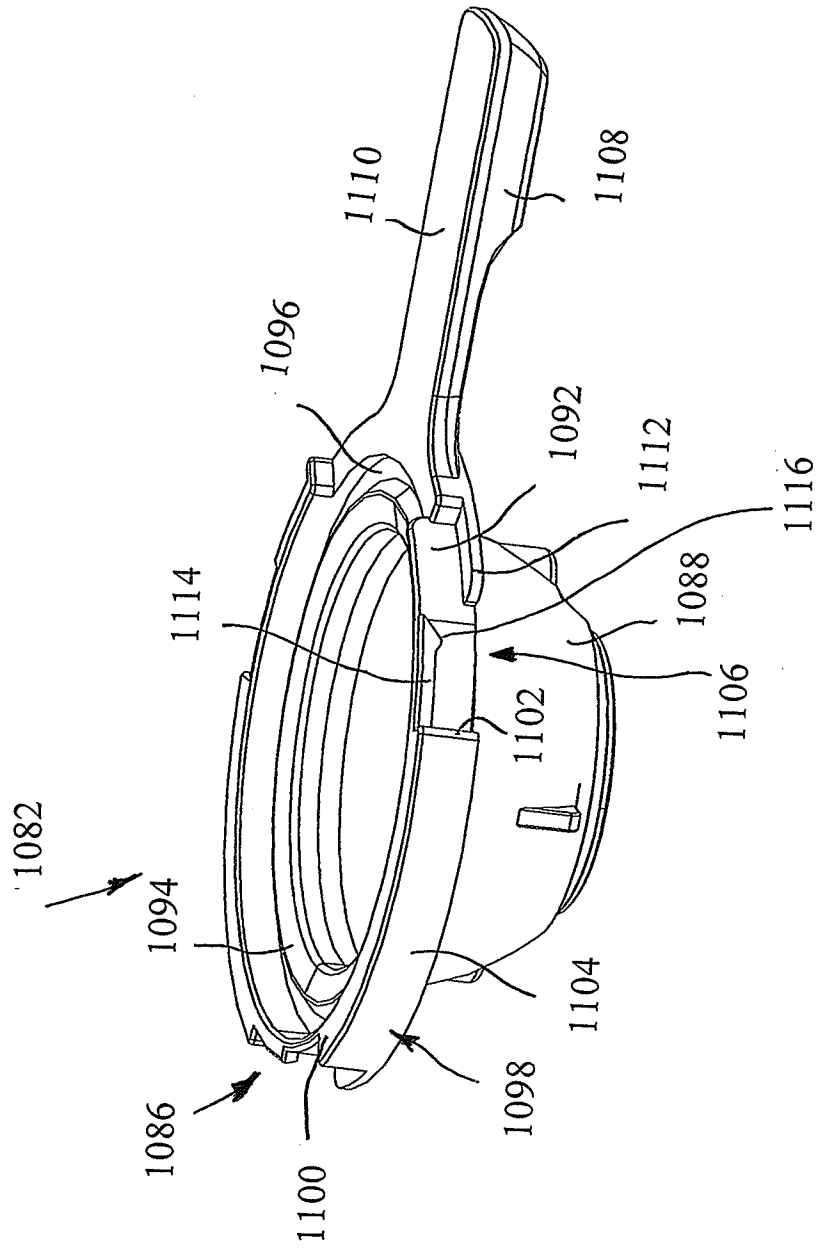

FIG. 111

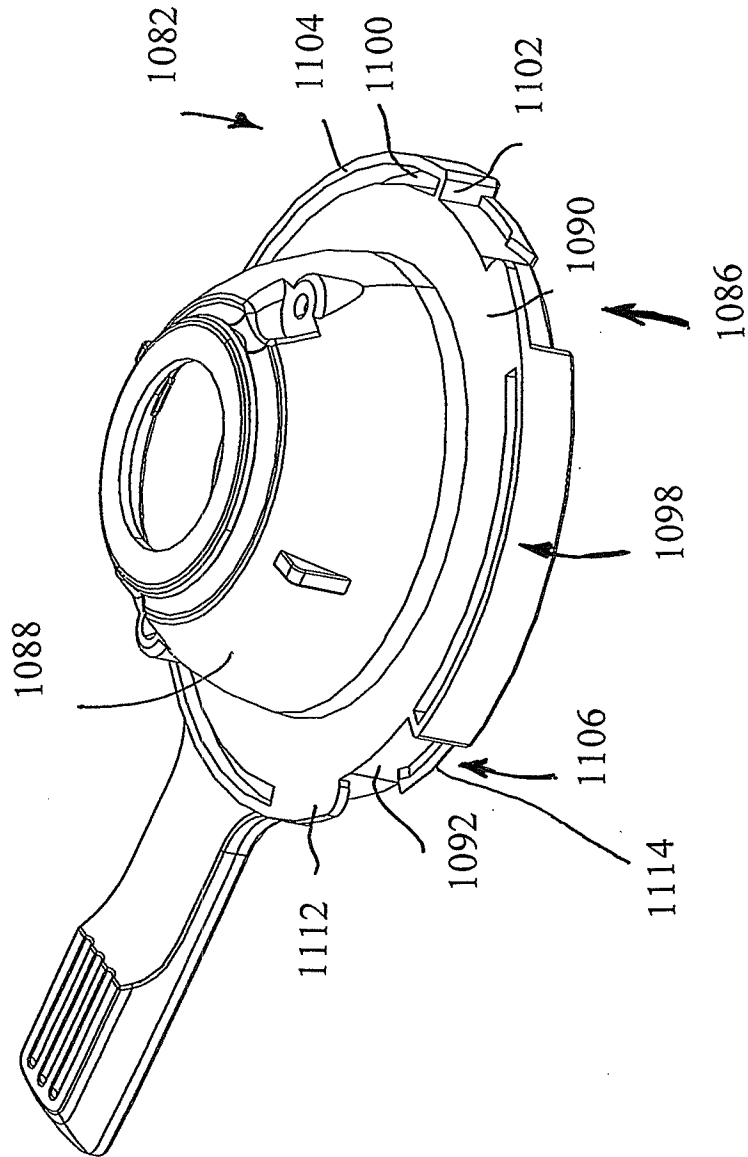

FIG. 112

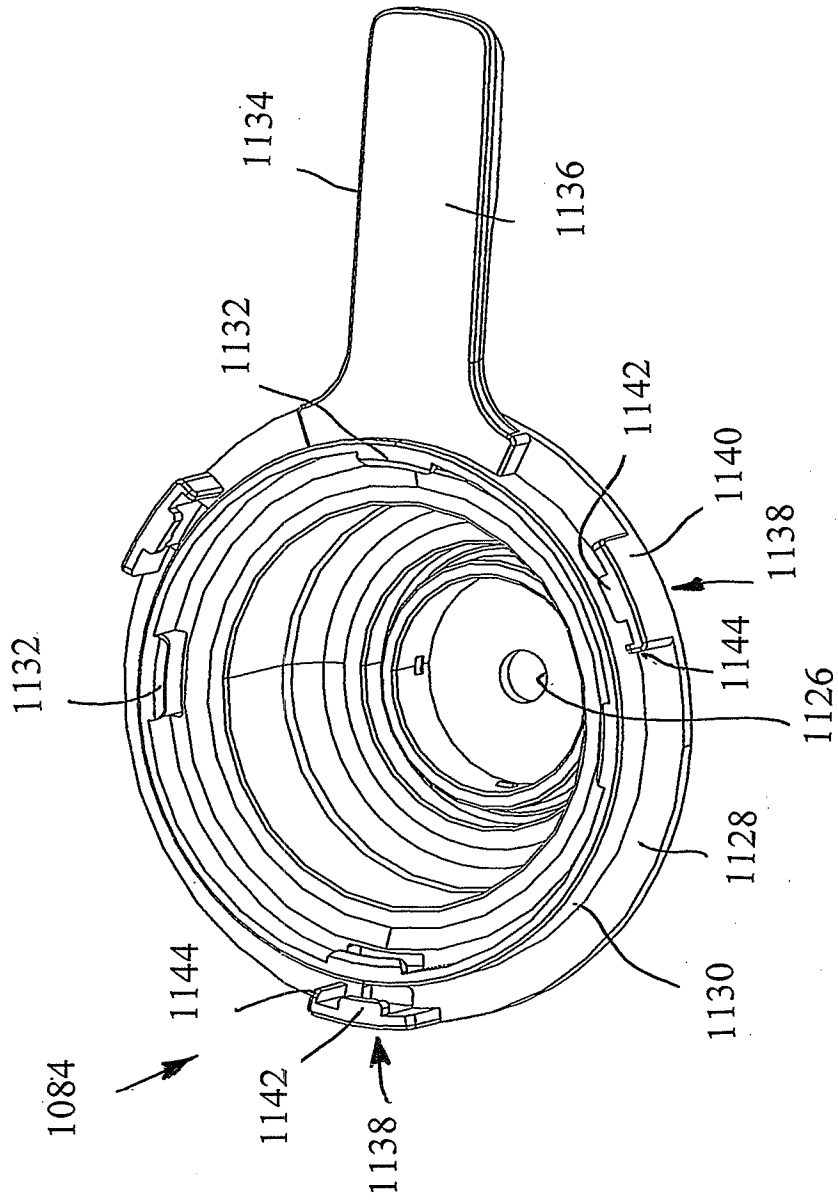

FIG. 113

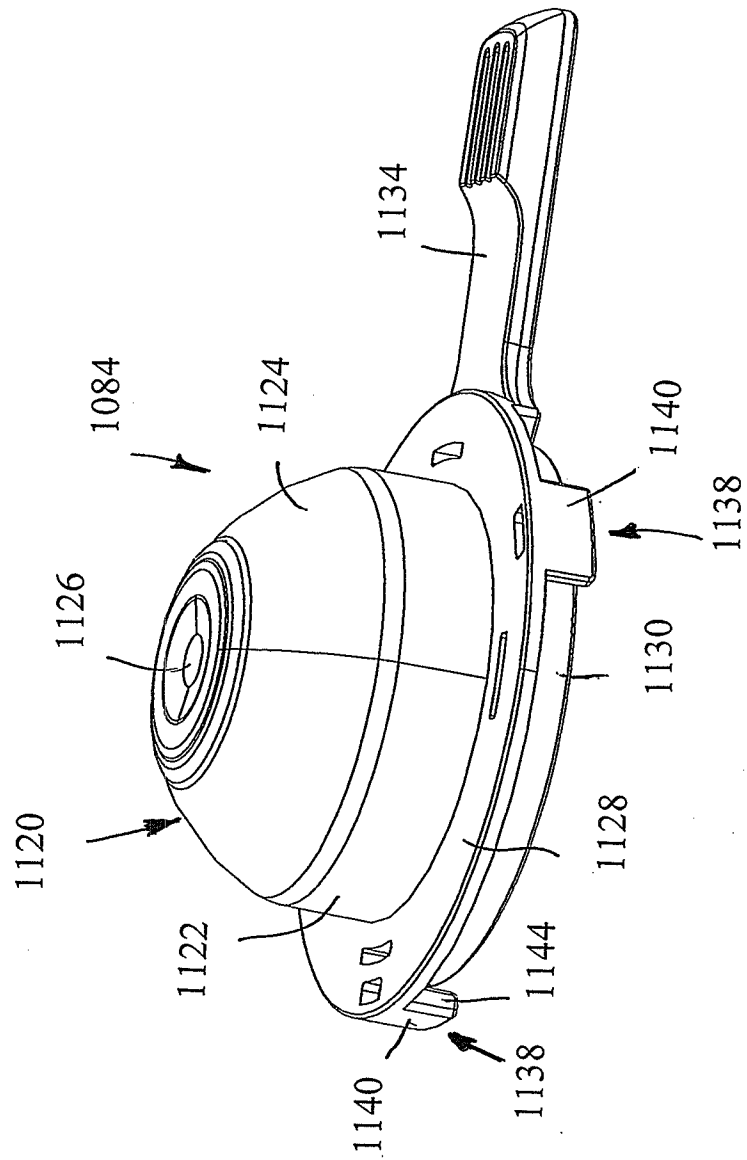

FIG. 114

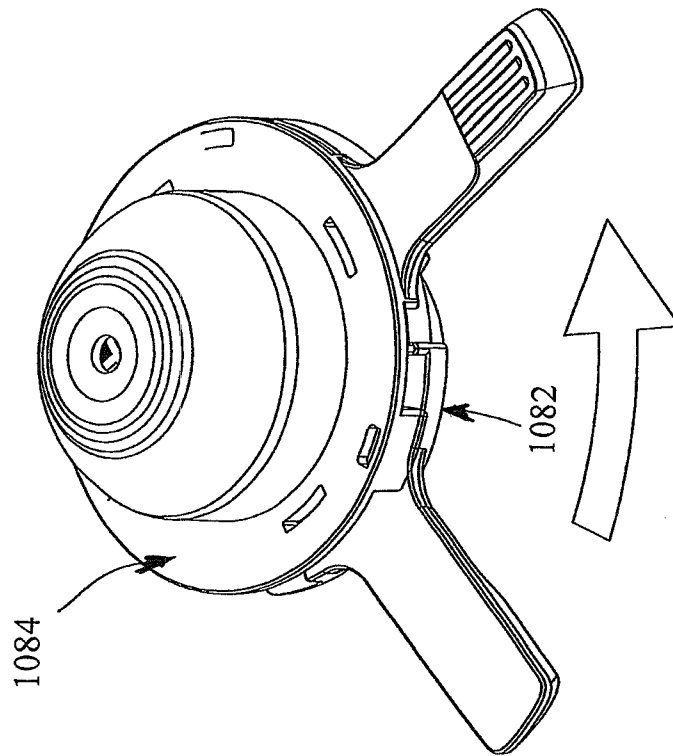

FIG. 116

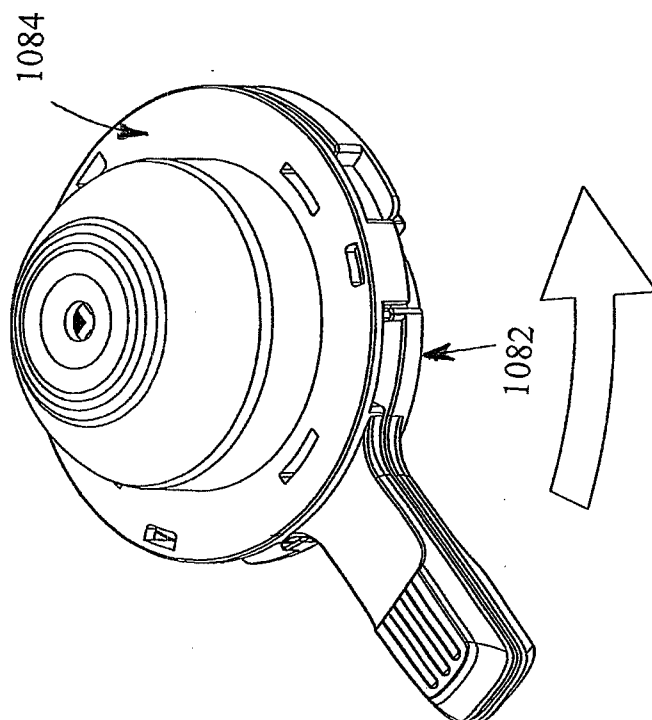
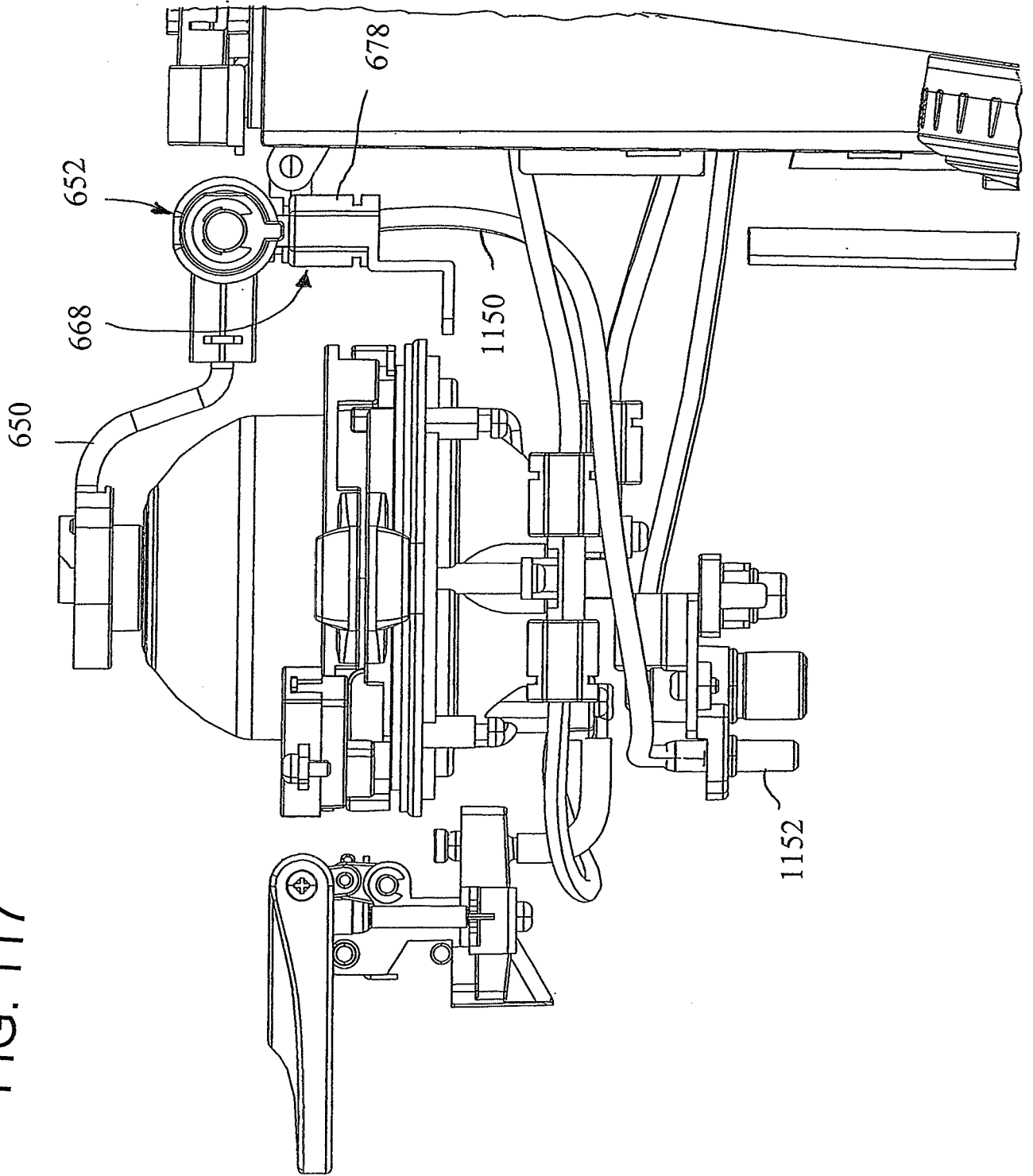

FIG. 115

FIG. 117



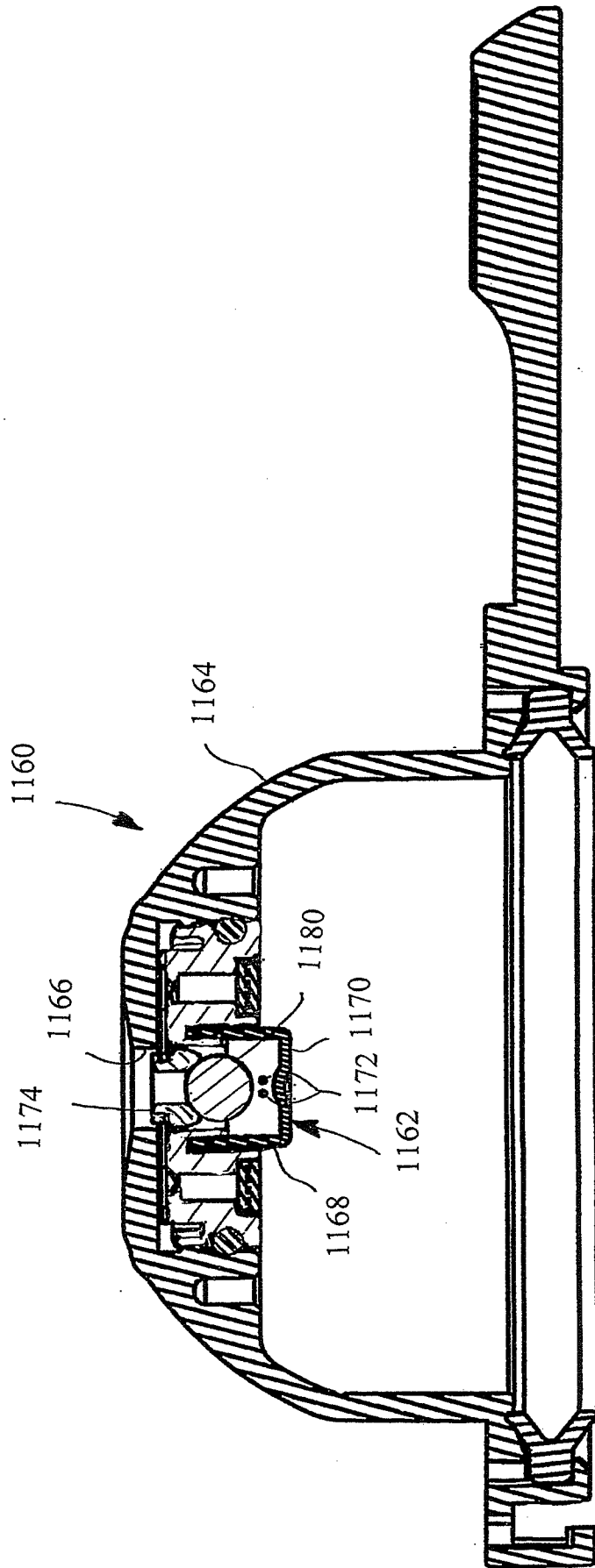

FIG. 118

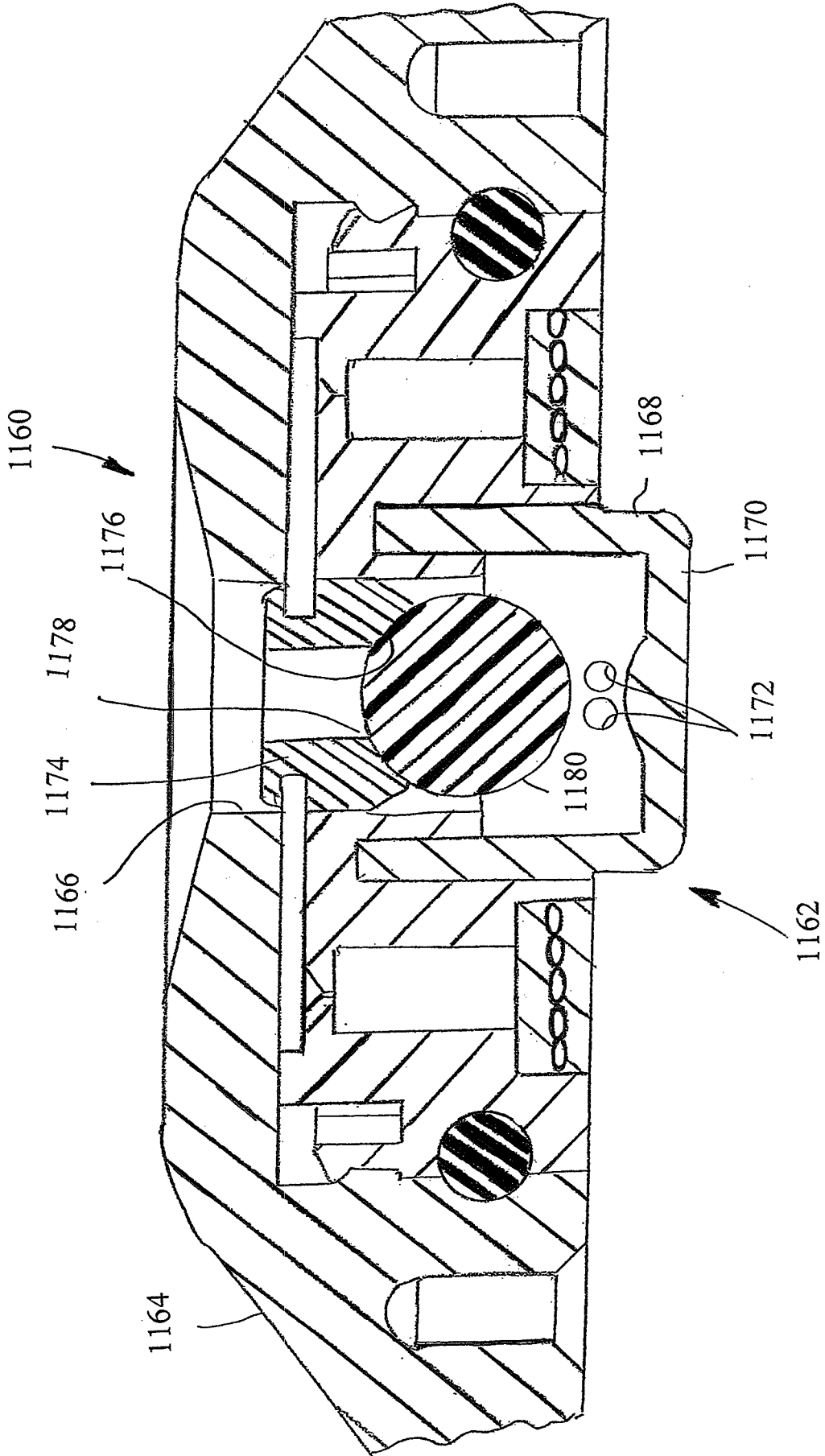

FIG. 119