

(12) INTERNATIONAL APPLICATION PUBLISHED UNDER THE PATENT COOPERATION TREATY (PCT)

(19) World Intellectual Property Organization
International Bureau



(43) International Publication Date
12 June 2003 (12.06.2003)

PCT

(10) International Publication Number
WO 03/048922 A1

(51) International Patent Classification⁷: **G06F 7/00**, 7/06

(21) International Application Number: PCT/US02/38840

(22) International Filing Date: 5 December 2002 (05.12.2002)

(25) Filing Language: English

(26) Publication Language: English

(30) Priority Data:
10/004,447 5 December 2001 (05.12.2001) US

(71) Applicant (for all designated States except US): **CANON KABUSHIKI KAISHA** [JP/JP]; 30-2, Shimomaruko 3-chome, Ohta-ku, Tokyo 146-8501 (JP).

(72) Inventors; and

(75) Inventors/Applicants (for US only): **YARDUMIAN, Richard, K.** [US/US]; 5802 E. Tumbleweek Drive, Orange, CA 92869 (US). **WOOD, Loren, A.** [US/US]; 5139 Levelside Avenue, Lakewood, CA 90712 (US). **CARCERANO, Christopher, John** [US/US]; 16 Country Walk, Aliso Viejo, CA 92656 (US).

(74) Agents: **O'NEILL, Michael, K.** et al.; Fitzpatrick, Cella, Harper & Scinto, 30 Rockefeller Plaza, New York, NY 10112-3801 (US).

(81) Designated States (*national*): AE, AG, AL, AM, AT, AU, AZ, BA, BB, BG, BR, BY, BZ, CA, CH, CN, CO, CR, CU, CZ, DE, DK, DM, DZ, EC, EE, ES, FI, GB, GD, GE, GH, GM, HR, HU, ID, IL, IN, IS, JP, KE, KG, KP, KR, KZ, LC, LK, LR, LS, LT, LU, LV, MA, MD, MG, MK, MN, MW, MX, MZ, NO, NZ, OM, PH, PL, PT, RO, RU, SD, SE, SG, SK, SL, TJ, TM, TN, TR, TT, TZ, UA, UG, US, UZ, VN, YU, ZA, ZM, ZW.

(84) Designated States (*regional*): ARIPO patent (GH, GM, KE, LS, MW, MZ, SD, SL, SZ, TZ, UG, ZM, ZW), Eurasian patent (AM, AZ, BY, KG, KZ, MD, RU, TJ, TM), European patent (AT, BE, BG, CH, CY, CZ, DE, DK, EE, ES, FI, FR, GB, GR, IE, IT, LU, MC, NL, PT, SE, SI, SK, TR), OAPI patent (BF, BJ, CF, CG, CI, CM, GA, GN, GQ, GW, ML, MR, NE, SN, TD, TG).

Published:

— with international search report

For two-letter codes and other abbreviations, refer to the "Guidance Notes on Codes and Abbreviations" appearing at the beginning of each regular issue of the PCT Gazette.

(54) Title: DIRECTORY FOR MULTI-PAGE SVG DOCUMENT

(57) Abstract: An XML-based document which includes text for plural pages also includes directory information which stores location pointers for each of the plural pages. Preferably, the XML-based document is a document that conforms to the scalable vector graphics (SVG) standard. An authoring tool and a viewer are disclosed.



WO 03/048922 A1

DIRECTORY FOR MULTI-PAGE SVG DOCUMENT

BACKGROUND OF THE INVENTION

5 Field Of The Invention:

 The present invention relates to multi-page SVG-formatted documents (where "SVG" refers to Scalable Vector Graphics), and particularly relates to new element types that define a document directory including location information of each page. The invention also relates to authoring
10 tools for such multi-page documents, as well as to viewers for viewing such documents.

Description Of The Related Art:

 Scalable vector graphics ("SVG") is a language for describing
15 two-dimensional graphics in extensible markup language ("XML"). SVG allows for three types of graphic objects: vector graphic shapes, images, and text. An SVG document is a plain-text document which includes plain-text descriptions of the graphics objects and their attributes, such as text which describes where the object is located (a "URI") or how to draw the object. The
20 text is delimited by an opening tag and an accompanying closing tag which are collectively known as "element types". As an example, a "title" element type

-2-

might delimit text with an opening tag of the form <title> and a closing tag of </title>, although some element types might include opening and closing tags in a single line.

5 The SVG language is maintained and defined by the World Wide Web Consortium (W3C), and details on the current grammar for SVG can be found at W3C's web site www.w3c.org. The current definition of SVG is defined by W3C in "Scalable Vector Graphics (SVG) 1.0 specification: W3C Recommendation 04 September 2001" available at the aforementioned web site and incorporated herein by reference. The specification includes the document type definition for SVG. A "document type definition" defines the rules and grammar to which the plural element types conform.

10 As conceived by the W3C, SVG defines a graphical object viewable in a graphic window inside a document. More recently, however, it has been considered to extend the concept of SVG to that of a document itself, including multi-page documents.

15 One such example has been proposed by the assignee of the present invention at Application No. 09/661,387, filed September 13, 2000, entitled "A Scalable Vector Graphics Print Driver". According to this application, the contents of which are incorporated herein by reference, a print driver accepts print output from an application program and, rather than generating information for a printer, instead generates an SVG document. The document may include multiple pages. The resulting SVG document may thereafter be used for any suitable purpose, such as posting on the Internet or inclusion in web pages. Moreover, because the SVG document is plain text and the SVG grammar is platform-independent, the SVG document can be transferred to users across computing platforms and thereby serves as a platform-independent document format.

20 Through use of the print driver defined in the aforementioned Application No. 09/661,387, any application program that supports printing can output an SVG-formatted document thereby achieving platform independence for the output of any application that prints.

-3-

Another effort in developing print drivers that output SVG-formatted documents is provided by SVGmaker™ developed by Software Mechanics Party Ltd. of Brisbane, Australia, for which information is provided in its web site at www.svgmaker.com.

5 One problem recently encountered with multi-page SVG-formatted documents involves rendering and viewing such documents. Because SVG was originally conceived as a format for a graphic in a single window, to render the document in preparation for viewing it is necessary to parse the entire document, from beginning to end. For multi-page documents,
10 however, parsing the entire document is time-consuming, particularly if the document includes many pages. Moreover, because the document cannot be completely rendered or viewed until parsing is completed, large delays are encountered even when viewing just one page of the document, or in moving from page to page.

15

SUMMARY OF THE INVENTION

It is an object of the invention to provide element types that define a document directory structure, with the document directory structure including at least information concerning the location of individual pages in
20 the SVG document. Because the location of individual pages in the SVG document can be determined, a viewer need only parse the locations needed to render a view of the current page.

Thus, in one aspect, the invention involves an XML-based document such as SVG which includes text delimited by plural element types
25 respectively defining at least vector graphic shapes, images and text, with each element type having an opening tag and a corresponding closing tag which collectively conform to a document type definition that defines rules for the plural element types. The XML-based document includes text for plural pages
30 as well as page-information text, wherein the page-information text is delimited by page-information element types that define locations in the

document of the text for each of the plural pages. Preferably, the XML-based document further includes document-resource text delimited by document-resource element types that define resources (such as font definitions and the like) applicable across multiple pages or globally across the entire XML-based document.

Because of the page-information text, a viewer rendering the XML-based document is not necessarily required to parse the entire XML-based document. Rather, it need only parse those locations in the document identified by the page-information text. Moreover, because the page-information text is delimited by page-information element types, the viewer can locate the page-information text quickly.

Moreover, because of the document-resource text which is likewise delimited by document-resource element types, the viewer can quickly locate and process resources that are applicable across multiple pages or globally applicable.

In particularly preferred embodiment, the XML-based documents includes a location pointer, at or near the beginning of the document, to directory-table text delimited by director-table element types that directly or indirectly define the location of the page-information element types. By virtue of these location pointers, a viewer parses the document even more quickly, since it is able to pinpoint exactly the locations within the document for which parsing is needed for any particular page.

Preferably, the directory-table directly or indirectly includes information concerning the document-resource text, as well as information concerning thumbnail images for pages of the text and document attributes such as author and creation date.

Further aspects of the invention involve an authoring tool such as a print driver for authoring XML-based documents according to the invention, as well as a viewing tool for parsing, rendering and viewing such XML-based documents.

-5-

This brief summary has been provided so that the nature of the invention may be understood quickly. A more complete understanding of the invention can be obtained by reference to the following detailed description of the preferred embodiment thereof in connection with the attached drawings.

5

BRIEF DESCRIPTION OF THE DRAWINGS

Figure 1 is a view illustrating the outward appearance of computing equipment embodying the present invention.

10

Figure 2 is a detailed block diagram of the computing equipment shown in Figure 1.

Figure 3 is a flow diagram for explaining a document viewer according to the invention.

15

Figure 4 is a view illustrating the display of multi-page documents by a document viewer.

Figure 5 is a flow diagram for explaining a second embodiment of the invention.

DETAILED DESCRIPTION OF THE PREFERRED EMBODIMENT

20

Figure 1 is a view showing the outward appearance of representative computing equipment 10 which includes image-based gamut mapping according to the invention. Computing equipment 10 includes host processor 11 which comprises a personal computer (hereinafter "PC") preferably having a windowing operating system such as Microsoft Windows, Xwindows or MacIntosh operating systems. Provided with computing equipment 10 are color monitor 12 including display screen 14, keyboard 15 for entering text data and user commands, and pointing device 16. Pointing device 16 preferably comprises a mouse, for pointing, selecting and manipulating objects displayed on display screen 14.

25

30

-6-

Computing equipment 10 includes a computer-readable memory medium such as a fixed disk 17 and/or floppy disk drive 19 and/or CDROM drive 20. Such computer readable memory media allow computing equipment 10 to access information such as image data, computer executable process steps, application programs, and the like, stored on removable and non-removable memory media. In addition, network access 21 allows computing equipment 10 to acquire information, images and application programs from other sources, such as a local area network or the internet, or from digital cameras or digital video cameras.

Figure 2 is a detailed block diagram showing the internal architecture of PC 11. As shown in Figure 2, PC 11 includes central processing unit ("CPU") 25 that interfaces with computer bus 26. Also interfacing with computer bus 26 are fixed disk 17, network interface 27 for network access 21, random access memory ("RAM") 29 for use as main memory, read only memory ("ROM") 30, floppy disk interface 31, CDROM interface 32, display interface 34 to monitor 12, keyboard interface 36 to keyboard 15, mouse interface 37 to pointing device 16, and printer interface 39 to printer 24.

Main memory 29 interfaces with computer bus 26 so as to provide RAM storage to CPU 25 during execution of software programs such as the operating system, application programs, and device drivers. More specifically, CPU 25 loads computer-executable process steps from disk 17 or other memory media into a region of main memory 29, and thereafter executes the stored process steps from main memory 29 in order to execute software programs.

As also shown in Figure 2, fixed disk 17 contains a window operating system 41, application programs 42 such as application programs that obtain, manipulate, and print multi-page documents, multi-page SVG documents 43, device drivers 44 such as printer driver 45, SVG authoring tool 46 which authors multi-page SVG documents, and an SVG viewer 47 which

-7-

reads SVG data files including multi-page SVG files and displays them on monitor 12.

5 Authoring of multi-page SVG documents according to the invention is preferably implemented as part of printer driver 45, but it may be implemented as a stand-alone software application program. It is also possible to implement the authoring tool as a dynamic link library ("DLL"), or as a plug-in to other application programs such as Word™ from Microsoft Corporation or QuarkXPress™ from Quark, Inc. Likewise, SVG viewer 47 is preferably implemented as a stand-alone software application program, but can
10 be implemented as a DLL or a plug-in to another program such as Internet Explorer™ from Microsoft Corporation.

 Authoring tool 46 is arranged to output XML-based documents which include text delimited plural element types respectively defining at least vector graphic shapes, images, and text. Each element type has an opening tag
15 and a corresponding closing tag which collectively conform to a document type definition that defines rules and grammar for the plural document types. Preferably, the XML-based document is an SVG-formatted document according to the W3C standard, in which case the document type definition (hereinafter "DTD") is that defined by the W3C and augmented by the DTD
20 described below.

 The SVG-based document includes text for plural pages. The text need not be the text that actually appears in the rendered document, but rather might include text that signifies a web-based URI where the text might be located, or text that includes other SVG-based element types for defining
25 aspects of each page of the document. Preferably, text for each page of the document is grouped together with other aspects of the page, but it is possible that the text of the page is disjointed and dispersed throughout the SVG document so long as the page location information (described below) properly identifies the location of all elements in any one page.

30 In outputting text for the XML-based document, authoring tool 46 also outputs text that defines resources used by one or more of the pages, or

-8-

used globally by all of the pages. Such resources include, for example, font definitions, shapes, clip regions and the like.

5 Authoring tool 46 also outputs directory-exists text delimited by directory-exists element types that signify that the SVG document contains directory information which, in turn, directly or indirectly indicates location of each page in the multi-page document. Preferably, the directory-exists text is located at or near the beginning of the SVG document, so that a viewer parsing the SVG document will encounter it early and be able to locate and retrieve location information of each page of text without necessarily parsing the entire
10 SVG document. Such directory information is preferably written by authoring tool 46 at the end of the SVG document, so as to simplify parsing by viewers.

 In the present invention, the directory-exists text points to a directory-table element which, in turn, indirectly provides location information for each page in the multi-page document. The reason for indirect information
15 is to permit additional layers of abstraction in the overall directory structure, thereby achieving a more generalized and extensible directory description of the document.

 The directory-table element includes directory-table text delimited by directory-table element type, and merely includes an additional
20 location pointer to table-list text. This level of indirection is desirable since it ensures that the directory-table text is always located at the same position (relative to the end of the SVG document) in all multi-page SVG documents according to the invention.

 The directory-table-list text includes text delimited by
25 directory-table-list element types that define at least one directory-definition element followed by zero or more doc-resource elements. The doc-resource elements includes text specifying a location pointer for resources in the SVG document that are applicable across one or more of the pages such as font definitions, and the like. The doc-resources text is delimited by doc-resources
30 element types.

5 The directory-definitions text is delimited by directory-
definition element types and specifies the location of a directory-table-
information element. The directory-information-element, in turn, includes text
specifying the number of pages in the document as well as at least one page-
directory element. The directory-information text further may include zero or
more thumbnail directory elements and doc-attribute elements.

10 The page-directory text element contains one page-information
element for each page in the SVG document. Each page-information element,
in turn, includes text that specifies the location in the SVG document of text
corresponding to each page of the multi-page document. Preferably, each page
of the SVG document is grouped together, such that only one page-
information element is needed for each page, but it is possible to include more
than one page-information element in a case where text for each page is
dispersed throughout the multi-page document.

15 Returning to the directory-information element, this element
may also include zero or more thumbnail-directory elements and zero or more
document-attribute elements. The thumbnail-information elements contain
definitions for thumbnail graphics that represent each page in the multi-page
document. The document-attributes element includes document attributes
20 such as author and creation date.

[Document Type Definition ("DTD")]

25 The foregoing provides a brief description of the elements for
the document directory. A complete copy of the preferred DTD follows and is
used to augment the DTD provided by W3C for SVG documents:

```
<!ELEMENT docDirectoryExists EMPTY>  
<!ATTLIST docDirectoryExists  
          offset %Integer; #REQUIRED>  
30  
<!ELEMENT pageStart EMPTY>
```

-10-

<!--ATTLIST pageStart-->

<!--ELEMENT pageEnd EMPTY-->

<!--ATTLIST pageEnd-->

5

<!--ELEMENT docDirectoryTable EMPTY-->

<!--ATTLIST docDirectoryTable

offset %Integer; #REQUIRED

byteCount %Integer; #REQUIRED -->

10

<!--ELEMENT docDirectoryDefs EMPTY-->

<!--ATTLIST docDirectoryDefs

offset %Integer; #REQUIRED

byteCount %Integer; #REQUIRED -->

15

<!--ELEMENT docResources EMPTY-->

<!--ATTLIST docResources

offset %Integer; #REQUIRED

byteCount %Integer; #REQUIRED -->

20

<!--ELEMENT directoryTableList (docDirectoryDefs, docResources*)-->

<!--ATTLIST directoryTableList-->

<!--ELEMENT docPageDir (docPageInfo+) -->

25

<!--ATTLIST docPageDir-->

<!--ELEMENT docThumbnailDir (docThumbnailInfo*) -->

<!--ATTLIST docThumbnailDir-->

30

<!--ELEMENT docPageInfo EMPTY-->

<!--ATTLIST docPageInfo

-11-

```

    pageNumber %Integer; #REQUIRED
    offset %Integer; #REQUIRED
    byteCount %Integer; #REQUIRED
    width %Length; #REQUIRED
5    height %Length; #REQUIRED
    color (true | false) #IMPLIED >

<!ELEMENT docThumbnailInfo (image)>
<!ATTLIST docThumbnailInfo
10    pageNumber %Integer; #REQUIRED >

<!ELEMENT docAttributes EMPTY>
<!ATTLIST docAttributes
    author          CDATA      #IMPLIED
15    creationDate   CDATA      #IMPLIED
    modifiedDate    CDATA      #IMPLIED
    title           CDATA      #IMPLIED
    subject         CDATA      #IMPLIED
    lastSavedBy     CDATA      #IMPLIED
20    revisionNumber CDATA      #IMPLIED
    applicationName CDATA      #IMPLIED
    companyName     CDATA      #IMPLIED
    lastViewedDate  CDATA      #IMPLIED
    lastViewedBy    CDATA      #IMPLIED
25    keywords       CDATA      #IMPLIED
    originalFileName CDATA      #IMPLIED >

<!ELEMENT docDirectoryInfo (docPageDir, docThumbnailDir,
docAttributes) >
30 <!ATTLIST docDirectoryInfo
    pageCount %Integer; #REQUIRED >
```

[Definitions of Element Types]

A more complete definition of the elements is provided below:

5 [docDirectoryExists Element]

The docDirectoryExists element indicates that the SVG document file contains directory information and specifies the location (byte offset from the end of the file) of the docDirectoryTable element.

10 <!Element docDirectoryExists EMPTY>
<!ATTLIST docDirectoryExists
offset %Integer; #REQUIRED >

Attribute definitions:

15 offset = “<integer>”: The byte offset from the end of the document file to the docDirectoryTable element.

[docDirectoryTable Element]

20 The docDirectoryTable element specifies the location (byte offset from the end of the file) and size (byte count) of the directoryTableList element.

<!Element docDirectoryTable EMPTY>
<!ATTLIST docDirectoryTable
25 offset %Integer; #REQUIRED
byteCount %Integer; #REQUIRED >

Attribute definitions:

30 offset = “<integer>”: The byte offset from the end of the document file to the directoryTableList element. The value string consists of four digits left padded with zeros.

-13-

byteCount = "<integer>": The length of the directoryTableList element in bytes. The value string consists of four digits left padded with zeros.

5 [directoryTableList Element]

The directoryTableList element contains one docDirectoryDefs element followed by zero or more docResources elements.

10 <!Element directoryTableList (docDirectoryDefs, docResources*)>
<!ATTLIST directoryTableList>

Attribute definitions:

None

15 [docDirectoryDefs Element]

The docDirectoryDefs element specifies the location (byte offset from the beginning of the file) and size (byte count) of the directoryTableInfo element.

20 <!Element docDirectoryDefs EMPTY>
<!ATTLIST docDirectoryDefs
offset %Integer; #REQUIRED
byteCount %Integer; #REQUIRED >

25 Attribute definitions:

offset = "<integer>": The byte offset from the beginning of the document file to the docDirectoryInfo element.

byteCount = "<integer>": The length of the directoryDefinitions element in bytes.

30

[docResources Element]

The docResources element specifies the location (byte offset from the beginning of the file) and size (byte count) of SVG definitions (embedded font definitions, defs elements, etc.) reference on multiple pages.

5

```
<!Element docResources EMPTY>
```

```
<!ATTLIST docResources
```

```
    offset %Integer; #REQUIRED
```

```
    byteCount %Integer; #REQUIRED >
```

10

Attribute definitions:

offset = “<integer>”: The byte offset from the beginning of the document file to the start of the shared resource definitions.

byteCount = “<integer>”: The length of the shared resource definitions in bytes.

15

[docDirectoryInfo Element]

The docDirectoryInfo element specifies the number of pages in the SVG document and contains the required docPageDir element. This element also may contain the optional docThumbnailDir and docAttributes elements.

20

```
<!Element docDirectoryInfo (docPageDir, docThumbnailDir?,  
    docAttributes?)>
```

25

```
<!ATTLIST docDirectoryInfo
```

```
    pageCount %Integer; #REQUIRED >
```

Attribute definitions:

pageCount = “<integer>”: The number of pages in the SVG document.

30

-15-

[docAttributes Element]

The docAttributes element specifies the values of the SVG document information keys.

```

5      <!Element docAttributes EMPTY>
      <!--ATTLIST docAttributes
              author          CDATA      #IMPLIED
              creationDate    CDATA      #IMPLIED
              modifiedDate    CDATA      #IMPLIED
10             title          CDATA      #IMPLIED
              subject         CDATA      #IMPLIED
              lastSavedBy     CDATA      #IMPLIED
              revisionNumber   CDATA      #IMPLIED
              applicationName  CDATA      #IMPLIED
15             companyName    CDATA      #IMPLIED
              lastViewedDate  CDATA      #IMPLIED
              lastViewedBy    CDATA      #IMPLIED
              keywords         CDATA      #IMPLIED
              originalFileName CDATA      #IMPLIED >

```

20

Attribute definitions:

author = “<cdata>”: Document author’s name.

creationDate = “<cdata>”: Date the document was created using this format “year/month/day hour:minutes:seconds”.

25

modifiedDate = “<cdata>”: Date the document was last modified.

title = “<cdata>”: Title of the document.

subject = “<cdata>”: Subject of the document.

30

lastSavedBy = “<cdata>”: Name of individual that last modified the document.

revisionNumber = “<cdata>”: Document revision number.

-16-

applicationName = "<cdata>": Name of application which created the SVG document.

companyName = "<cdata>": Name of company which created the document.

5 lastViewedDate = "<cdata>": Date the document was last viewed.

lastViewedBy = "<cdata>": Name of individual that last viewed the document.

10 keywords = "<cdata>": Document search keywords.
originalFileName = "<cdata>": Original file name of the document.

[docPageDir Element]

15 The docPageDir element contains one docPageInfo element for each page in the SVG document.

<!Element docPageDir (docPageInfo+) >
<!ATTLIST docPageDir>

20 Attribute definitions:
None.

[docThumbnailDir Element]

25 The docThumbnailDir element contains one docThumbnailInfo element for each page thumbnail present in the SVG document.

<!Element docThumbnailDir (docThumbnailInfo*) >
<!ATTLIST docThumbnailDir>

30 Attribute definitions:
None.

-17-

[docPageInfo Element]

The docPageInfo element specifies the page number, location (byte offset from the beginning of the file) and size (byte count) of a page in the SVG document. The optional color attribute specifies whether the page uses colors other than white, black, or gray (if not specified, default is false).

<!Element docPageInfo EMPTY>

<!ATTLIST docPageInfo

pageNumber %Integer; #REQUIRED

offset %Integer; #REQUIRED

byteCount %Integer; #REQUIRED

width %Length; #REQUIRED

height %Length; #REQUIRED

color (true | false) #IMPLIED >

Attribute definitions:

pageNumber = "<integer>": The page number this element describes. The first page is 1.

offset = "<integer>": The byte offset from the beginning of the document file to the pageStart element.

byteCount = "<integer>": The length of the page definition elements in bytes.

width = "<length>": The width of the page in real number format optionally followed by a standard unit identifier such as pt, cm, or in.

height = "<length >": The height of the page in real number format optionally followed by a standard unit identifier such as pt, cm, or in.

color = "<true | false>": Indicates whether the page uses colors other than white, black, or gray.

[docThumbnailInfo Element]

The docThumbnailInfo element contains the definition of the graphics for a page thumbnail. The required pageNumber attribute specifies the page number of the SVG document page the thumbnail represents.

5

```
<!Element docThumbnailInfo (image)>
<!ATTLIST docThumbnailInfo
    pageNumber %Integer; #REQUIRED >
```

10

Attribute definitions:

pageNumber = "<integer>": The page number this element defines the thumbnail for. The first page is 1.

[An Example]

15

A simple example of an SVG-based document with plural pages is provided below. There are exactly two pages, the first page consisting only of the text "Page one" and the second page consisting only of the text "Page two". The SVG-based document includes global resources in the form of a clip path, and further includes directory information according to the invention.

20

The example also highlights that the SVG-based document need not include an explicit reference to the DTD with which the element types conform. Rather, it is sufficient for the element types to conform to the DTD, even if a reference to the DTD is not given explicitly:

25

```
<?xml version="1.0" standalone="no"?>
<!-- Canon SVG Driver Copyright (C) 2001 Canon Inc. -->
<svg width="612pt" height="792pt">
<docDirectoryExists offset="59"/>
<defs> <!-- SVG: commonly used clippath -->
<clipPath id="clipPath0">
```

30

-19-

```

5      <rect x="21.3" y="482.4" width="18.25" height="7.57"/>
      </clipPath>
      </defs>
      <text x="15.0" y="16.6">Page one</text>
      ...
      <text x="15.0" y="16.6">Page two</text>
      ...
      <docDirectoryInfo pageCount="2">
        <docPageDir>
10          <docPageInfo pageNumber="1" offset="308"
              byteCount="1235" width="612.000pt"
              height="792.000pt"/>
          <docPageInfo pageNumber="2" offset="1543"
              byteCount="2357" width="8.5in" height="11in"
15              color="true"/>
        </docPageDir>
        <docThumbnailDir>
          <docThumbnailInfo pageNumber="1">
            <image x="0" y="0" width="18" height="23"
20            xlink:href="data:image/png;base64, . . . . . " />
          </docThumbnailInfo>
        </docThumbnailDir>
        <docAttributes author="Loren Wood"
              creationDate="2001/11/28 17:05:43"
25              title="SVG Document Directory Element Definitions"
              revisionNumber="0.10"
              .
              . />
      </docDirectoryInfo>
30      <directoryTableList>
        <docDirectoryDefs offset="3900" byteCount="423"/>

```

-20-

```
<docResources offset="163" byteCount="145"/>
</directoryTableList>
<docDirectoryTable offset="0204" byteCount="0145"/>
</svg>
```

5

[SVG Viewer 47]

Figure 3 is a flow diagram illustrating operation of SVG viewer 47 in parsing, rendering and displaying SVG documents including multi-page SVG documents having directory information according to the invention.

10

Briefly, according to Figure 3, SVG viewer 47 determines whether document directory information for a multi-page SVG document exists, and if such information exists, SVG viewer 47 obtains location information corresponding to the text of each page in the multi-page document. SVG viewer 47 also obtains location information for document resources used by one or more of the pages, or used globally by the entire document. Based on this information and on the current page being viewed, SVG viewer 47 parses text for the current page and renders the current page using any document resources needed for the current page. The rendered page is thereafter displayed to the user on monitor 12, together with any thumbnail or document attribute information that might be included in the document directory.

15

20

25

In more detail, in step S301 SVG viewer 47 parses for a directory-exists element. If no such element is found (step S302), then flow branches to step S304 in which viewer 47 parses the entire SVG document, renders it (step S305), and displays it (step S306), all in accordance with known techniques for parsing, rendering and displaying SVG documents that do not include multi-page information.

30

If a directory-exists element is found, flow continues with step S308 in which viewer 47 jumps to the directory-table element and, based on the location pointer in the directory-table element, thereafter jumps to the directory-table-list element (step S309). If the directory-table-list element

-21-

contains a document-resources element (step S310), then flow branches to step S311 in which viewer 47 parses document resources at the locations pointed by the text in the document-resources element. In either event, flow thereafter continues in step S313 in which viewer 47 jumps to the directory-information element based on the location pointer contained in the directory-definition element of the directory-table-list element.

In step S314, viewer 47 obtains the page count from the directory-information element. For the current page, execution of step S315 causes viewer 47 to obtain page location information from a corresponding page-information element or elements, depending on whether information for each page is grouped together within the multi-page SVG document.

In step S316, viewer 47 parses the SVG document for text at the location for the current page. Ordinarily, viewer 47 will parse the SVG document only for the current page, to the exclusion of other pages, such that the parsing and rendering process is faster than otherwise would have been performed according to steps S304 through S306 in cases where the document directory does not exist.

If a thumbnail-directory element exists (step S317), then viewer 47 obtains corresponding thumbnail information (step S318). Likewise, if the document-attribute element exists (step S320), then viewer 47 obtains corresponding document attribute information (step S321).

In step S323, viewer 47 renders the current page (or pages) using any needed document resources obtained in step S311. Thereafter, in step S325, viewer 47 displays the current page with thumbnail and document attributes, if such exist. If a request is received to display a new page (step S326), flow returns to step S315 to repeat the process for the newly-requested page.

Figure 4 is a view illustrating the output of viewer 47 upon processing of the SVG-based document provided in the example above. As shown in Figure 4, viewer 47 provides a display window 81 on monitor 12 which includes a page display area 82, a thumbnail display area 83, and a

-22-

attribute area 84. The page display area 82 includes a full rendering of one or more current pages in accordance with steps S323 and S325. The thumbnail area 83 displays any thumbnails displayed in steps S317 and S318, whereas any document attributes obtained in steps S320 and S321 are displayed in attribute area 84.

For the currently displayed page corresponding to steps S315 to S325 (which, in this drawing is "Page 2"), the thumbnail image is visually highlighted at 85 so as to provide navigational feedback to the user on the location of the current page relative to the overall document.

Figure 5 is a flow diagram illustrating operation according to a second embodiment, which features progressive display of pages in page display area 82. In Figure 5, steps S501 through S514 are generally similar to corresponding steps S301 through S314 in Figure 3, and the description thereof is omitted for the sake of brevity.

In step S515, the viewer obtains information for the currently-selected page only. In particular, the viewer obtains page location information from a corresponding page-information element or elements, depending on whether information for each page is grouped together within the multi-page SVG document.

In step S516, the viewer parses the SVG document for text at the location of the current page. In view of the progressive nature of this embodiment, the viewer parses the SVG document only for the current page, to the exclusion of other pages, and particularly to the exclusion of pages adjacent the current page.

If a thumbnail-directory element exists (step S517) then for the current page the viewer obtains corresponding thumbnail information (step S518). Likewise, if the document-attribute element exists for the current page (step S520), then the viewer obtains corresponding document attribute information (step S512). In step S523, the viewer renders the current page only, using any needed document resources obtained thus far. Thereafter, in step S525, the viewer displays the current page together with thumbnail and

document attributes. The current page is displayed in display area 82. Pages adjacent the current page are not yet displayed (that is, are not displayed as of the execution of step S525), but preferably placeholder images (such as ghost outlines) are displayed for pages adjacent the current page. The placeholder images are displayed in display area 82.

Since only placeholder images are displayed for pages adjacent the current page, the current page is displayed more quickly and in a progressive manner, thereby speeding the display of the currently-selected page. Thereafter, pages adjacent the current page are rendered (step S526) and displayed (step S527). This provides a progressive display in which the current page is displayed first, followed by display of pages adjacent the current page. This progressive display enhances the speed with which the current page is displayed, yet maintains navigational cues for the user to advance to different pages.

In step S528, if a request is received to display a new page as the current page, then flow returns to step S515 to repeat the process for the newly-requested current page. Any already-rendered pages are reused in this display. For example, if the user selects an adjacent page as the new current page, then the former current page is displayed without re-rendering it.

The invention has been described with respect to particular illustrative embodiments. It is to be understood that the invention is not limited to the above-described embodiments and that various changes and modifications may be made by those of ordinary skill in the art without departing from the spirit and scope of the invention.

WHAT IS CLAIMED IS:

1. In an XML-based document which includes text delimited by plural element types respectively defining at least vector graphic shapes, images and text, each element type having an opening tag and a corresponding closing tag which collectively conform to a document type definition that defines rules for the plural element types, the improvement comprising:

the XML-based document includes text for plural pages as well as page-information text, wherein the page-information text is delimited by page-information element types that define location in the document for each of the plural pages.
2. An XML-based document according to Claim 1, further comprising page-directory text which includes the page-information text, the page-directory text being delimited by page-directory element types which contain at least one page-information element for each of the plural pages.
3. An XML-based document according to Claim 2, further comprising directory-information text which includes the page-directory text, the directory-information text being delimited by directory-information element types that specify the number of the plural pages and which contains the page-directory elements.
4. An XML-based document according to Claim 3, wherein the directory-information text further includes thumbnail-information text that defines a graphic for each of the plural pages, the thumbnail-information text being delimited by thumbnail-information element types.

-25-

5. An XML-based document according to Claim 4, further comprising thumbnail-directory text which includes the thumbnail-information text and which is delimited by thumbnail-directory element types.

5 6. An XML-based document according to Claim 3, further comprising document-attribute text delimited by document-attribute element types and that specify attributes of the document.

10 7. An XML-based document according to Claim 1, further comprising document-resource text that specifies a location pointer in the XML-based document for resources used by pages in the XML-based document.

15 8. An XML-based document according to Claim 8, further comprising a directory-table-list element that includes the document-resource text and at least an indirect reference to the page-information text.

20 9. An XML-based document according to Claim 8, further comprising document-directory-table text delimited by document-directory-table types and that provides location information of the directory-table-list text.

25 10. An XML-based document according to Claim 1, wherein the page-information text is included in document-directory information stored in the XML-based document.

30 11. An XML-based document according to Claim 10, wherein the document-directory information is stored at or near the end of the XML-based document.

12. An XML-based document according to Claim 11, further comprising a directory-exists element delimited by directory-exists element types, the directory-exists elements directly or indirectly defining the location of the document-directory information, the directory-exists element being
5 located at or near the beginning the XML-based document.

13. An XML-based document according to Claim 1, wherein the XML-based document is comprised of an SVG-based document.

10 14. An authoring tool for an XML-based document, wherein the XML-based document includes text delimited by plural element types respectively defining at least vector graphic shapes, images and text, each element type having an opening tag and a corresponding closing tag which collectively conform to a document type definition that defines rules for the
15 plural element types,

wherein the authoring tool comprises:

means for creating text for plural pages in the XML-based document; and

20 means for creating page-information text, wherein the page-information text is delimited by page-information element types that define location in the document for each of the plural pages.

15 15. An authoring tool for an XML-based document according to any one of Claims 1 to 13.

25 16. An XML-based document according to Claim 15, wherein the authoring tool is comprised of a print driver.

30 17. An XML-based document according to Claim 15, wherein the authoring tool is comprised of a stand-alone application.

-27-

18. An XML-based document according to Claim 15, wherein the authoring tool is a plug-in to another application program.

5 19. A viewer for an XML-based document, wherein the XML-based document includes text delimited by plural element types respectively defining at least vector graphic shapes, images and text, each element type having an opening tag and a corresponding closing tag which collectively conform to a document type definition that defines rules for the plural element types,

10 wherein the viewer comprises:
means for receiving a user selection of a current page;
means for parsing text in the XML-based document based on the selected current page and based on the page-information text for the current page; and
15 means for rendering an image of the current page based on the parsed text.

20 20. A viewer for an XML-based document according to Claim 19, wherein said means for rendering progressively renders the image of the current page and images of pages adjacent the current page.

25 21. A viewer for an XML-based document according to any one of Claims 1 to 13, wherein the viewer parses the XML-based document based on a current page being viewed and based on the page-information text, so as to render and display the current page.

22. A viewer for an XML-based document according to Claim 21, wherein the viewer is comprised of a stand-alone application.

30 23. A viewer for an XML-based document according to Claim 21, wherein the viewer is a plug-in to another application program.

-28-

24. A viewer for an XML-based document according to Claim 21, wherein the current page and pages adjacent the current page are displayed progressively.

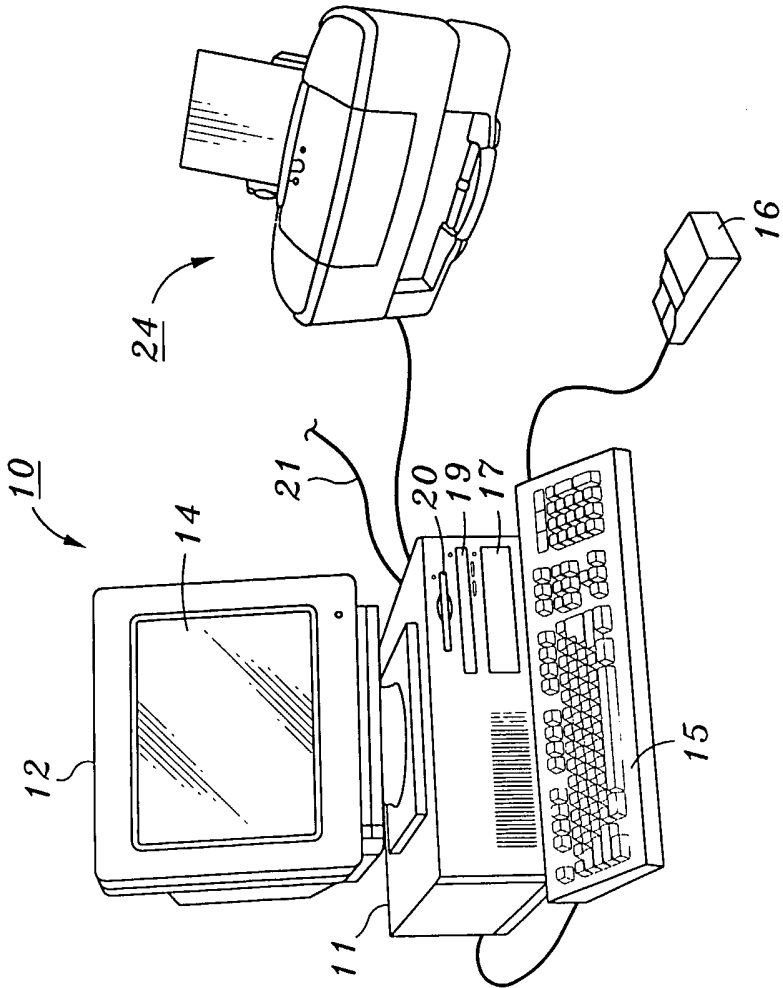

FIG. 1

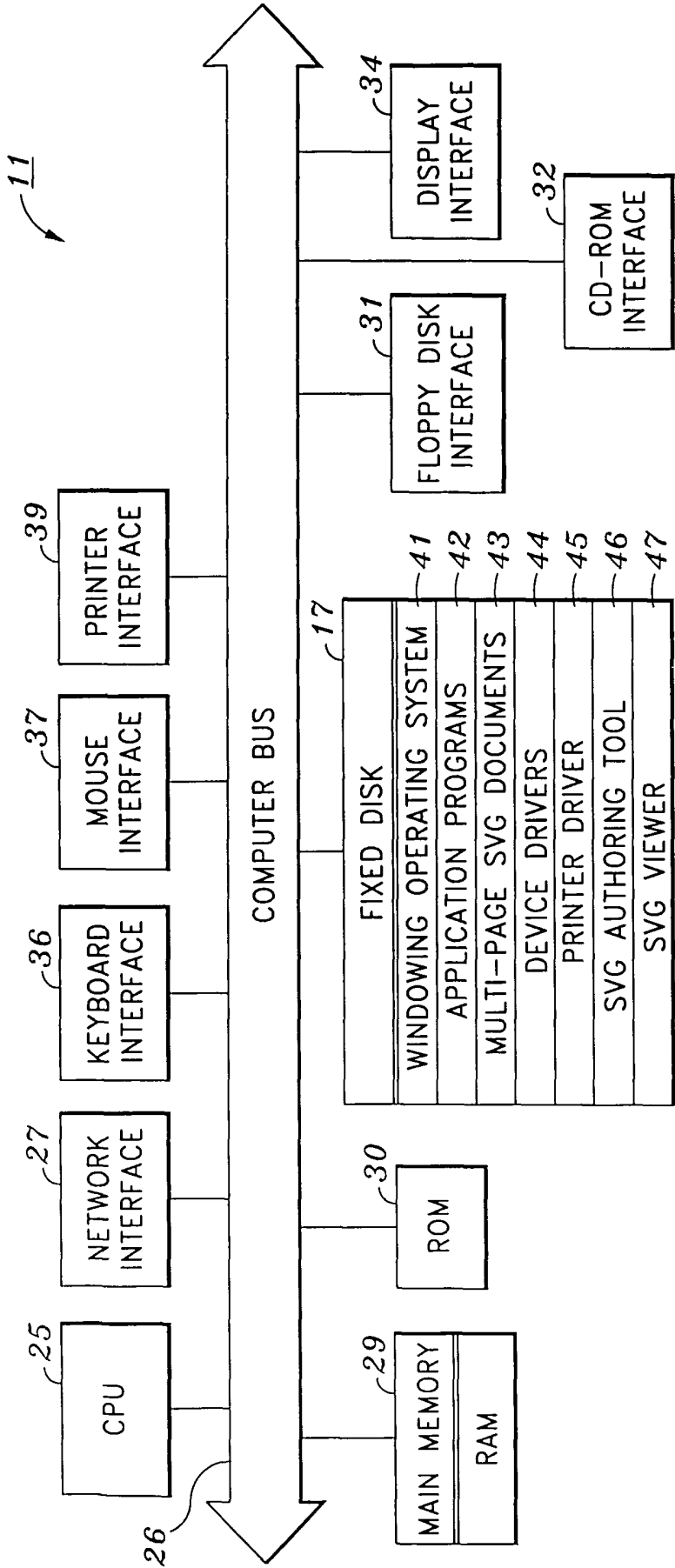

FIG. 2

FIG. 3

FIG. 3A

FIG. 3B

FIG. 3A

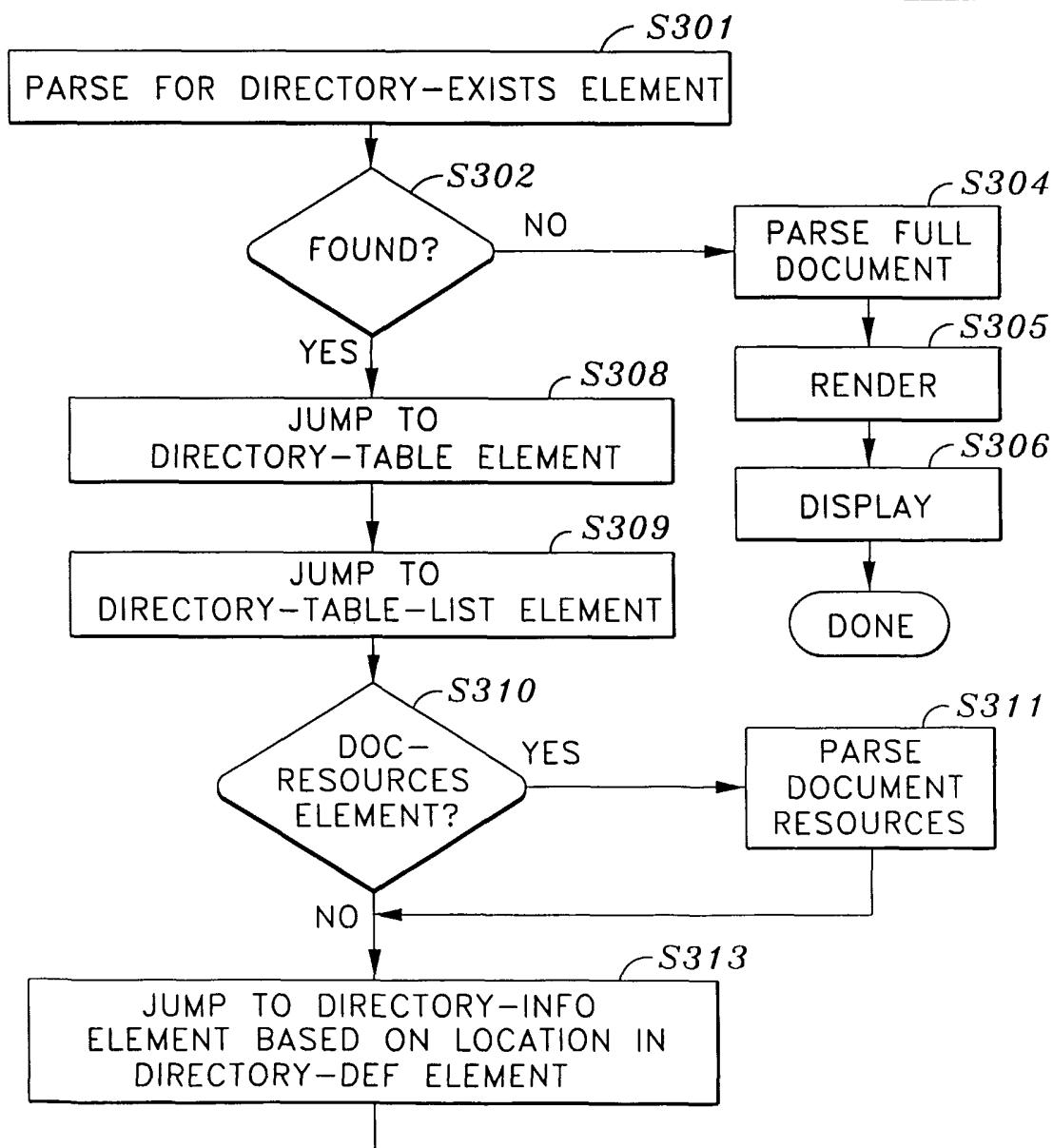

4/6

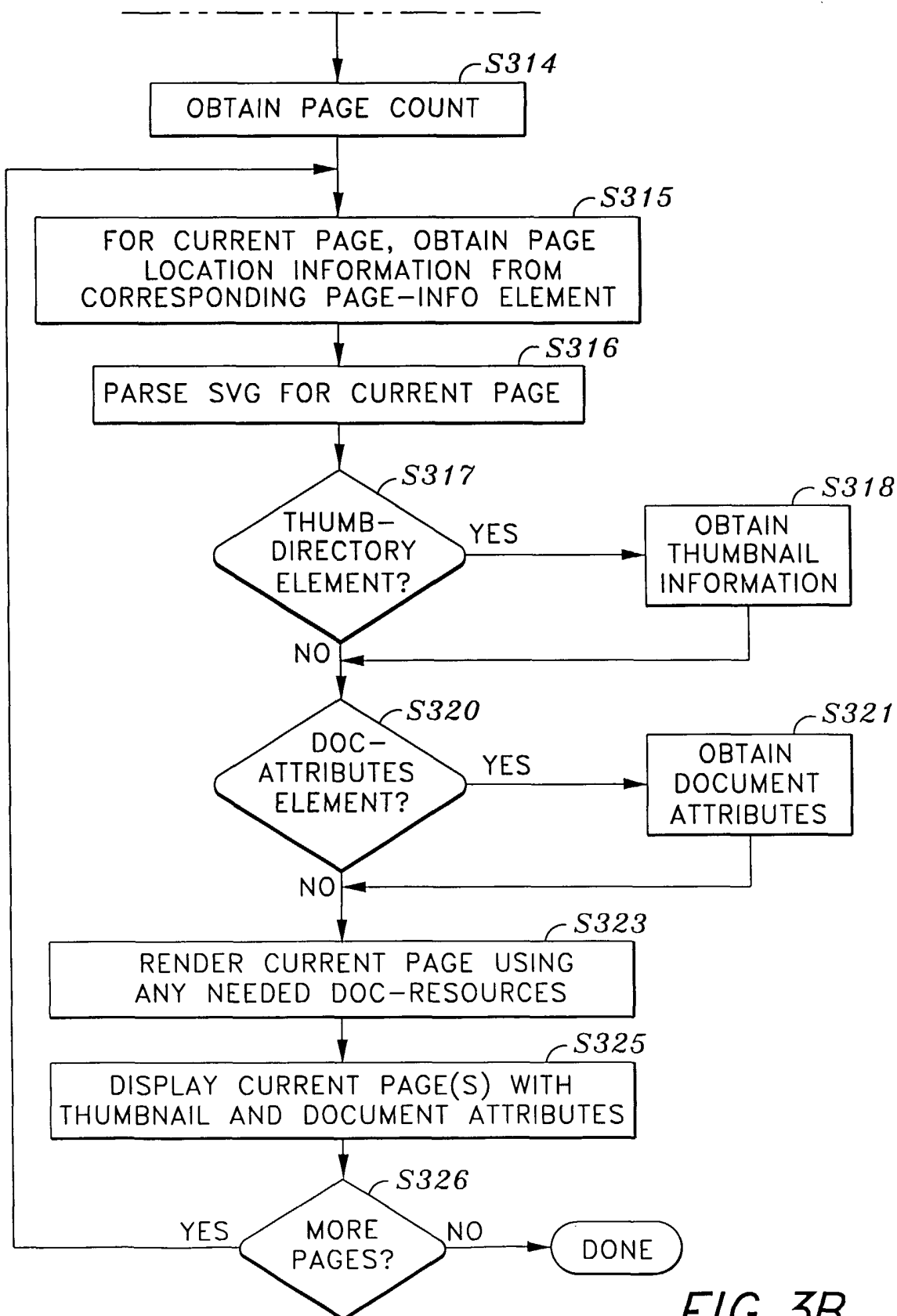

FIG. 3B

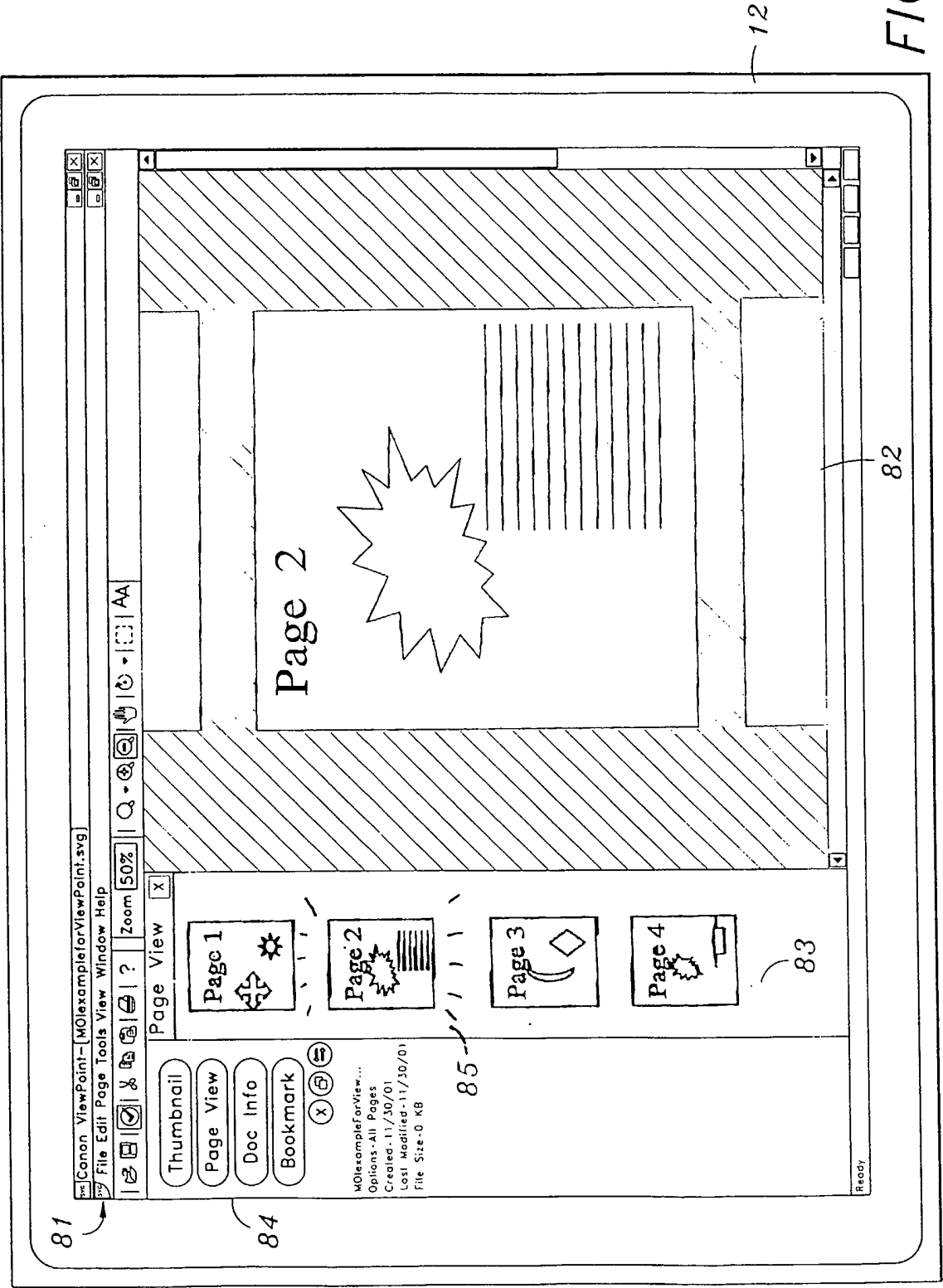

FIG. 4

6/6

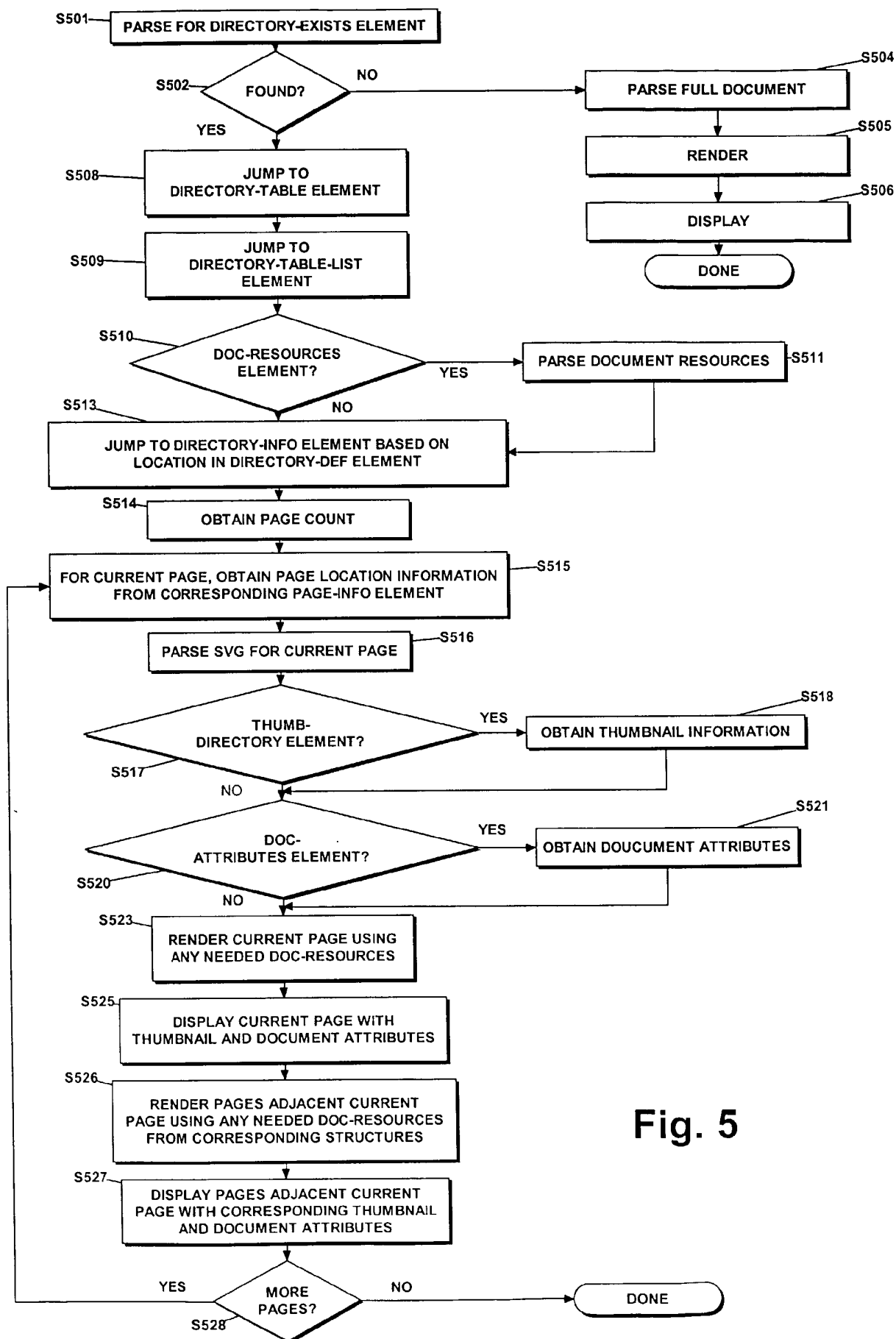

Fig. 5

INTERNATIONAL SEARCH REPORT

International application No.

PCT/US02/38840

A. CLASSIFICATION OF SUBJECT MATTER

IPC(7) : G06F 7/00, 7/06

US CL : 715/513, 514, 517

According to International Patent Classification (IPC) or to both national classification and IPC

B. FIELDS SEARCHED

Minimum documentation searched (classification system followed by classification symbols)

U.S. : 715/513, 514, 517

Documentation searched other than minimum documentation to the extent that such documents are included in the fields searched
Internet: Google, W3C, xml.coverpages.org

Electronic data base consulted during the international search (name of data base and, where practicable, search terms used)

C. DOCUMENTS CONSIDERED TO BE RELEVANT

Category *	Citation of document, with indication, where appropriate, of the relevant passages	Relevant to claim No.
A	Al-Shamma et al (Adobe Systems Inc.) Precision Graphics Markup Language (PGML), World Wide Web Consortium Note 10-April-1998, especially pages 4-5.	1-24
Y	Adobe Systems Inc., PDF Reference second edition Adobe Portable Document Format Version 1.3, July 2000, pgs 75-85 and 385-398	1-13, 19-24
Y	Cover Pages, W3C Scalable Vector Graphics (SVG), particularly pgs 1-2, April 30, 2000.	14-24
A,P	USPAP 2002/0111966 A1 (Fukuda et al) 15 August 2002 (15.09.2002), whole document.	1-24
A, P	USPAP 2002/0091738 A1 (Rohrbaugh et al) 11 July 2002 (11.07.2002), whole document.	1-24
Y	US 6,209,036 B1 (Aldred et al) 27 March 2001 (27.03.2001), whole document.	1-13

☐ Further documents are listed in the continuation of Box C.

☐ See patent family annex.

* Special categories of cited documents:

"A" document defining the general state of the art which is not considered to be of particular relevance

"E" earlier application or patent published on or after the international filing date

"L" document which may throw doubts on priority claim(s) or which is cited to establish the publication date of another citation or other special reason (as specified)

"O" document referring to an oral disclosure, use, exhibition or other means

"P" document published prior to the international filing date but later than the priority date claimed

"T"

later document published after the international filing date or priority date and not in conflict with the application but cited to understand the principle or theory underlying the invention

"X"

document of particular relevance; the claimed invention cannot be considered novel or cannot be considered to involve an inventive step when the document is taken alone

"Y"

document of particular relevance; the claimed invention cannot be considered to involve an inventive step when the document is combined with one or more other such documents, such combination being obvious to a person skilled in the art

"&"

document member of the same patent family

Date of the actual completion of the international search

12 February 2003 (12.02.2003)

Date of mailing of the international search report

14 MAR 2003

Name and mailing address of the ISA/US

Commissioner of Patents and Trademarks
Box PCT
Washington, D.C. 20231

Facsimile No. (703)305-3230

Authorized officer

Heather R Herndon

Telephone No. (703) 305-3900