



(12) **DEMANDE DE BREVET CANADIEN**  
**CANADIAN PATENT APPLICATION**

(13) **A1**

(86) Date de dépôt PCT/PCT Filing Date: 2018/09/14  
(87) Date publication PCT/PCT Publication Date: 2019/03/28  
(85) Entrée phase nationale/National Entry: 2020/03/19  
(86) N° demande PCT/PCT Application No.: DE 2018/100789  
(87) N° publication PCT/PCT Publication No.: 2019/057244  
(30) Priorités/Priorities: 2017/09/22 (DE10 2017 122 015.1);  
2018/01/17 (DE10 2018 100 917.8)

(51) Cl.Int./Int.Cl. *B23K 10/02* (2006.01),  
*B23K 26/14* (2014.01), *H05H 1/34* (2006.01)  
(71) Demandeur/Applicant:  
KJELLBERG-STIFTUNG, DE  
(72) Inventeurs/Inventors:  
GUNTHER, VADIM, DE;  
KRINK, VOLKER, DE;  
GRUNDKE, TIMO, DE;  
LAURISCH, FRANK, DE  
(74) Agent: RIDOUT & MAYBEE LLP

(54) Titre : BUSE POUR TETE DE CHALUMEAU A PLASMA, TETE DE DECOUPE AU LASER ET TETE DE DECOUPE AU LASER A PLASMA, ENSEMBLES, TETE DE CHALUMEAU A PLASMA ET CHALUMEAU A PLASMA COMPRENANT CELLE-CI OU CEUX-CI, TETE DE DECOUPE AU LASER COMPRENANT CELLE-CI OU CEUX-CI ET TETE DE DECOUPE AU LASER A PLASMA COMPRENANT CELLE-CI OU CEUX-CI  
(54) Title: NOZZLE FOR A PLASMA ARC TORCH HEAD, LASER CUTTING HEAD AND PLASMA LASER CUTTING HEAD, ASSEMBLIES, PLASMA ARC TORCH HEAD AND PLASMA ARC TORCH COMPRISING SAME, LASER CUTTING HEAD COMPRISING SAME, AND PLASMA LASER CUTTING HEAD COMPRISING SAME

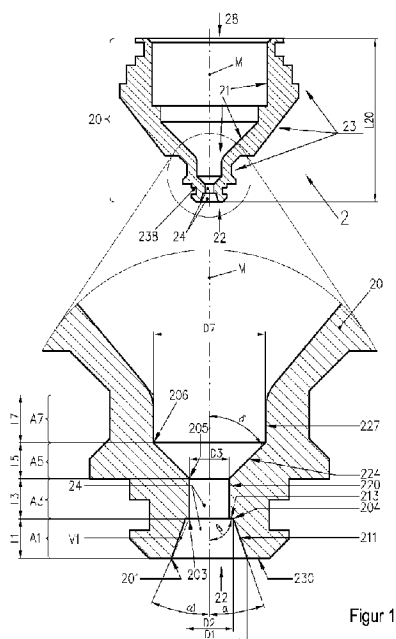

Figur 1

(57) **Abrégé/Abstract:**

The invention relates to a nozzle for a plasma arc torch head, laser cutting head or plasma laser cutting head, an assembly consisting of a nozzle of this type and a protective nozzle cap, an assembly consisting of a nozzle of this type and an electrode, a plasma arc torch head, laser cutting head or plasma laser cutting head comprising a nozzle of this type and/or an assembly of this type, a plasma arc torch comprising a plasma arc torch head of this type, a laser cutting head comprising a nozzle of this type and/or an assembly of this type, a plasma laser cutting head comprising a nozzle of this type and/or an assembly of this type, a plasma laser cutting method, a laser cutting method, and a plasma laser cutting method using same.

## Abstract

Nozzle for a plasma torch head, laser cutting head or plasma laser cutting head, arrangement composed of such a nozzle and of a nozzle protection cap, arrangement composed of such a nozzle and of an electrode, plasma torch head, laser cutting head or plasma laser cutting head having such a nozzle and/or having such an arrangement, plasma torch comprising such a plasma torch head, laser cutting head comprising such a nozzle and/or such an arrangement, plasma laser cutting head comprising such a nozzle and/or such an arrangement, method for plasma cutting, method for laser cutting and method for plasma laser cutting using the same.

---

Nozzle for a plasma arc torch head, laser cutting head and plasma laser cutting head, assemblies, plasma arc torch head and plasma arc torch comprising same, laser cutting head comprising same, and plasma laser cutting head comprising same

---

Plasma torches, laser cutting heads and plasma laser cutting heads are used very generally for the thermal processing of electrically conductive materials such as steel and nonferrous metals.

- 5 Plasma torches are commonly composed of a torch body, of an electrode, of a nozzle and of a bracket for the same. Modern plasma torches additionally have a nozzle protection cap which is fitted over the nozzle. A nozzle is often fixed by means of a nozzle cap.

- Depending on the type of plasma torch, the components which wear out as a result of the operation of the plasma torch owing to the high thermal loading caused by the arc are in particular the electrode, the nozzle, the nozzle cap, the nozzle protection cap, the nozzle protection cap bracket and the plasma-gas-conducting unit and secondary-gas-conducting unit parts. These components can easily be changed by an operator and are therefore referred to as wearing parts.
- 10

- Plasma torches are connected via lines to an electrical power source and to a gas supply, which provide a supply to the plasma torch. Furthermore, the plasma torch may be connected to a cooling device for a cooling medium, such as for example a cooling liquid.
- 15

- High thermal loading is encountered in plasma cutting torches. This is caused by the intense constriction of the plasma jet through the nozzle bore. Here, small bores are used in order that high current densities of 50 to 150 A/mm<sup>2</sup> in the nozzle bore, high energy densities of approximately  $2 \times 10^6$  W/cm<sup>2</sup> and high temperatures of up to 30 000 K are generated. Furthermore, relatively high gas pressures, generally up to 12 bar, are used in the plasma cutting torch. The combination of high temperature and high kinetic energy of the plasma gas flowing through the nozzle bore lead to the melting of the workpiece and to the expulsion of the melt. A kerf is formed, and the workpiece is cut. Depending on the cutting current and current density in the nozzle and the gases used, a high level of
- 20
- 25

noise pollution arises as the plasma jet emerges from the nozzle and/or from the nozzle protection cap. This may amount to over 100 dB(A). The sound frequencies perceptible to humans lie in the range from approximately 20 Hertz to approximately 20 000 Hertz. High frequencies (> 1000 Hertz) with large amplitudes are not only perceived as unpleasant but can also have adverse effects on health if suitable protective means are not used. If one records the frequencies of the sound during plasma cutting, one observes considerable amplitudes between 1000 Hertz and 15 000 Hertz.

In plasma cutting, use is often made of oxidizing gases to cut unalloyed or low-alloy steels and of non-oxidizing gases to cut high-alloy steels or nonferrous metals.

A plasma gas flows between the electrode and the nozzle. The plasma gas is conducted by means of a gas-conducting part. This allows the plasma gas to be directed in targeted fashion. It is often caused to rotate about the electrode by means of a radial and/or axial offset of the openings in the plasma-gas-conducting part. The plasma-gas-conducting part is composed of electrically isolating material, because the electrode and the nozzle must be electrically isolated from one another. This is necessary because the electrode and the nozzle have different electrical potentials during the operation of the plasma cutting torch. For the operation of the plasma cutting torch, an arc is generated between the electrode and the nozzle and/or the workpiece, which arc ionizes the plasma gas. To ignite the arc, a high voltage can be applied between the electrode and the nozzle, which high voltage serves for pre-ionizing the distance between the electrode and the nozzle and thus for forming an arc. The arc burning between electrode and nozzle is also referred to as pilot arc.

The pilot arc emerges through the nozzle bore and strikes the workpiece and ionizes the distance to the workpiece. This allows the arc to form between electrode and workpiece. This arc is also referred to as main arc. While the main arc is burning, the pilot arc can be deactivated. It may however continue to be operated. In the case of plasma cutting, said pilot arc is often deactivated so as not to place an additional load on the nozzle.

The electrode and the nozzle in particular are thermally highly loaded and must be cooled. At the same time, they must also conduct the electrical current required to form the arc. Therefore, for this, use is made of materials which exhibit good heat conductivity and

good electrical conductivity, generally metals, for example copper, silver, aluminum, tin, zinc, iron or alloys in which at least one of these metals is contained.

The electrode is often composed of an electrode holder and an emission insert, which is produced from a material that has a high melting temperature ( $<2000^{\circ}\text{C}$ ) and a lower  
5 electron work function than the electrode holder. As materials for the emission insert, tungsten is used in the case of use of non-oxidizing plasma gases, such as argon, hydrogen, nitrogen, helium and mixtures thereof, and hafnium or zirconium is used in the case of  
10 use of oxidizing gases, such as oxygen, air and mixtures thereof, nitrogen-oxygen mixture and mixtures with other gases. The high-temperature material may be fitted, for example pressed with positively locking and/or non-positively locking action, into an electrode  
holder which is composed of material which exhibits good heat conductivity and good electrical conductivity.

The cooling of the electrode and nozzle may be performed by means of gas, for example the plasma gas or a secondary gas which flows along the outer side of the nozzle. Cooling  
15 by means of a liquid, for example water, is however more effective. Here, the electrode and/or the nozzle are often cooled directly with the liquid, that is to say the liquid is in direct contact with the electrode and/or the nozzle. In order to conduct the cooling liquid around the nozzle, a nozzle cap is situated around the nozzle, the inner surface of which  
nozzle cap forms, together with the outer surface of the nozzle, a coolant space in which  
20 the coolant flows.

In the case of modern plasma cutting torches, a nozzle protection cap is additionally situated outside the nozzle and/or the nozzle cap. The inner surface of the nozzle protection cap and the outer surface of the nozzle or of the nozzle cap form a space through which a secondary or shielding gas flows. The secondary or shielding gas emerges from  
25 the bore of the nozzle protection cap and envelops the plasma jet and serves to realize a defined atmosphere around the latter. The secondary gas additionally protects the nozzle and the nozzle protection cap from arcs that may form between these and the workpiece. These are referred to as double arcs and can lead to damage to the nozzle. In particular upon the plunge cutting into the workpiece, the nozzle and the nozzle protection cap are  
30 subjected to high loading owing to hot spraying of material. The secondary gas, the volume flow of which may be increased during the plunge cutting in relation to the value

during the cutting process, keeps the spraying material away from the nozzle and the nozzle protection cap and thus protects these from damage.

The nozzle protection cap is likewise thermally highly loaded and must be cooled. Therefore, for this, use is made of materials which exhibit good heat conductivity and  
 5 good electrical conductivity, generally metals, for example copper, silver, aluminum, tin, zinc, iron or alloys in which at least one of these metals is contained.

The electrode and the nozzle may also be cooled indirectly. Here, they are in physical contact with a component which is composed of a material which exhibits good heat conductivity and good electrical conductivity, generally a metal, for example copper,  
 10 silver, aluminum, tin, zinc, iron or alloys in which at least one of these metals is contained. Said component is in turn cooled directly, that is to say it is in direct contact with the normally flowing coolant. These components may simultaneously serve as a bracket or receptacle for the electrode, the nozzle, the nozzle cap or the nozzle protection cap and dissipate the heat and supply the current.

15 It is also possible for only the electrode or only the nozzle to be cooled with liquid.

The nozzle protection cap is normally cooled only by means of the secondary gas. Arrangements are also known in which the secondary gas cap is cooled directly or indirectly by means of a cooling liquid.

As described further above, in the case of plasma cutting, high levels of noise pollution  
 20 with sound pressure levels of in some cases over 100 dB(A) arise owing to the high energy density and the high flow speed of the plasma or of the plasma gas. The magnitude of the sound pressure level is dependent inter alia on the electrical power with which the plasma is operated and/or on the cutting current, on the cutting current density in the nozzle opening, on the workpiece thickness and thus the arc length, on the cutting speed and on  
 25 the plasma or secondary gases that are used. With higher power, higher cutting current, higher current density, greater workpiece thickness and longer arc length, the noise pollution increases. In the case of some plasma cutting technologies, this is additionally supplemented by a so-called whistling sound, which is particularly unpleasant and loud

to the human ear. This arises in particular if the plasma gas is set in high-speed rotation for example by a corresponding plasma-gas-conducting unit.

5 Laser cutting heads are composed substantially of a body, of an optical system in the body for focusing the laser beam, of connectors for the laser light supply or the optical waveguide, gas (cutting gas and secondary gas) and cooling medium, and of a nozzle with an opening which shapes the gas jet of the cutting gas and through which the laser beam also emerges from the laser cutting head. The laser beam strikes a workpiece and is absorbed. In combination with the cutting gas, the heated workpiece is melted and expelled (laser fusion cutting) or oxidized (laser oxygen cutting).

10 In the case of the laser cutting head, it is possible for a nozzle protection cap to additionally be situated outside the nozzle. The inner surface of the nozzle protection cap and the outer surface of the nozzle or of the nozzle cap form a space through which a secondary or shielding gas flows. The secondary or shielding gas emerges from the bore of the nozzle protection cap and envelops the laser beam and serves to realize a defined atmosphere  
15 around the latter. The secondary gas additionally protects the nozzle. In particular upon the plunge cutting into the workpiece, the nozzle is subjected to high loading owing to hot spraying of material. The secondary gas, the volume flow of which may be increased during the plunge cutting in relation to the value during the cutting process, keeps the spraying material away from the nozzle and thus protects this from damage.

20 High levels of noise pollution likewise arise as the gas jet emerges from the nozzle opening, in particular in the case of large volume flows of the cutting gas. Large volume flows are required in particular in the case of laser fusion cutting, for example of high-alloy steels and aluminum.

25 Machining heads in which both plasma jet cutting and laser beam cutting are used simultaneously, so-called plasma laser cutting heads, have features of the plasma torch head and of the laser cutting head. Here, the features and thus also the advantages of both cutting methods are combined with one another.

Noise can be detrimental to health. It is the aim of the invention to reduce the noise pollution during plasma cutting, during laser cutting (laser beam cutting) (with process

gas) and during plasma laser cutting, as far as possible without impairing the cutting speed and cut quality.

According to the invention, said object is achieved by means of a nozzle for a plasma torch head, laser cutting head or plasma laser cutting head, comprising a body with a longitudinal axis M, a front end, a rear end and a nozzle opening at the front end, wherein the nozzle opening at the front end, as viewed from the front end, comprises at least the following portions in a longitudinal sectional view: a first portion A1 which extends along the longitudinal axis M and which narrows in the direction of the rear end and which has an inner surface and a body edge at the front end, and a second portion A3 which extends along the longitudinal axis M and which has an inner surface and a body edge at the transition from the first portion A1 to the second portion A3, wherein either the first portion A1 does not narrow linearly over its entire length and a virtual connecting line V1 between the body edge of the nozzle opening at the front end and the body edge at the transition from the first portion A1 to the second portion A3 and the longitudinal axis M enclose an angle  $\alpha_1$  in a range from  $15^\circ$  to  $40^\circ$ , more preferably in a range from  $20^\circ$  to  $38^\circ$ , even more preferably in a range from  $20^\circ$  to  $35^\circ$  and most preferably in a range from  $25^\circ$  to  $35^\circ$ , and/or the inner surface (211) of the first portion A1 and the longitudinal axis M enclose an angle  $\alpha$  in a range from  $10^\circ$  to  $30^\circ$ , more preferably in a range from  $12^\circ$  to  $30^\circ$ , even more preferably in a range from  $14^\circ$  to  $25^\circ$ , even more preferably in a range from  $15^\circ$  to  $20^\circ$  and most preferably in the range from  $17^\circ$  to  $20^\circ$ , and either a virtual connecting line V3 between the body edge (203) at the transition from the first portion A1 to the second portion A3 and the body edge (205) at the transition from the second portion A3 to the third portion A5 and the longitudinal axis M enclose an angle  $\gamma_1$  in a range from  $0^\circ$  to  $8^\circ$ , preferably of  $5^\circ$ , and widens in the direction of the rear end (28), or in a range from  $172^\circ$  to  $180^\circ$ , preferably of  $175^\circ$ , and narrows in the direction of the rear end (28), or runs parallel to the longitudinal axis M, or the inner surface (220) of the second portion A3 widens at an angle  $\gamma$  in a range from  $0^\circ$  to  $8^\circ$ , preferably of  $5^\circ$ , in the direction of the rear end (28) or narrows at an angle in a range from  $172^\circ$  to  $180^\circ$ , preferably of  $175^\circ$ , in the direction of the rear end (28), or runs parallel to the longitudinal axis M.

Furthermore, said object is achieved by means of an arrangement composed of a nozzle as claimed in any of claims 1 to 21 and a nozzle protection cap, wherein the nozzle and the nozzle protection cap are arranged spaced apart from one another at least in the region of the front end and of the nozzle opening, and the nozzle protection cap has an opening which is in alignment with the nozzle opening on the longitudinal axis M.



Said object is furthermore achieved by means of an arrangement composed of a nozzle as claimed in any of claims 1 to 21 and an electrode, which are arranged spaced apart from one another along the longitudinal axis M.

5 Furthermore, said object is achieved by means of a plasma torch head comprising a nozzle as claimed in any of claims 1 to 21 and/or an arrangement as claimed in any of claims 22 to 33.

Furthermore, said object is achieved by means of a plasma torch comprising a plasma torch head as claimed in claim 34.

10 Furthermore, said object is achieved by means of a laser cutting head comprising a nozzle as claimed in any of claims 1 to 21 and/or an arrangement as claimed in any of claims 22 to 27.

Furthermore, said object is achieved by means of a plasma laser cutting head comprising a nozzle as claimed in any of claims 1 to 21 and/or an arrangement as claimed in any of claims 22 to 33.

15 Said object is also achieved by means of a method for plasma cutting, wherein a plasma torch as claimed in claim 35 or 36 is used.

Furthermore, said object is also achieved by means of a method for laser cutting, wherein a laser cutting head as claimed in claim 37 is used.

20 Finally, said object is also achieved by means of a method for plasma laser cutting, wherein a plasma laser cutting head as claimed in claim 38 is used.

In the case of the nozzle, provision may be made whereby, at the transition or before or immediately before the transition from the first portion A1 to the second portion A3, there is situated at least one further inner surface 213 which extends at an angle  $\beta$  with respect to the longitudinal axis M in a range from 45° to 120°, more preferably in a range from 25 60° to 110°, even more preferably in a range from 80° to 100° and even more preferably

in a range from  $85^\circ$  to  $95^\circ$ , most preferably perpendicular. The inner surface 213 is situated between the body edge 203 and the inner surface 211, wherein a transition may be of stepped or continuous form.

5 It is advantageous if, as viewed from the front end, after the second portion A3, there is provided a third portion A5 which extends along the longitudinal axis M, which widens in the direction of the rear end and which has an inner surface.

In particular, provision may be made here whereby the inner surface of the third portion A5 has at least one region which widens along the longitudinal axis M in the direction of the rear end and whose inner surface and the longitudinal axis M enclose an angle  $\delta$  in a  
10 range from  $30^\circ$  to  $90^\circ$ , more preferably in a range from  $40^\circ$  to  $75^\circ$ .

Alternatively, provision may be made here whereby, as viewed from the front end, a fourth portion A7 with an inner surface is provided after the third portion A5, and a virtual connecting line V4 between the body edge at the transition from the second portion A3 to the third portion A5 and the body inner edge at the transition from the third portion A5  
15 to the fourth portion A7 and the longitudinal axis M enclose an angle  $\delta_1$  in a range from  $30^\circ$  to  $90^\circ$ , more preferably in a range from  $40^\circ$  to  $75^\circ$ , and/or the inner surface (224) of the third portion A5 and the longitudinal axis M enclose an angle  $\delta$  in a range from  $30^\circ$  to  $90^\circ$ , more preferably in a range from  $40^\circ$  to  $75^\circ$ .

In turn, provision may alternatively be made whereby, as viewed from the front end 22, a  
20 fourth portion A7 with an inner surface is provided after the third portion A5, wherein the inner surface 227 of the fourth portion A7 has at least one region which widens at an angle  $\epsilon$  with respect to the longitudinal axis M in a range from  $0^\circ$  to  $10^\circ$ , preferably of  $5^\circ$ , in the direction of the rear end 28 or narrows at an angle in a range from  $170^\circ$  to  $180^\circ$ , preferably of  $175^\circ$ , in the direction of the rear end 28, or runs parallel to the longitudinal axis M, or  
25 wherein the inner surface 227 of the fourth portion A7 widens at an angle  $\epsilon$  with respect to the longitudinal axis M in a range from  $0^\circ$  to  $10^\circ$ , preferably of  $5^\circ$ , in the direction of the rear end 28 or narrows at an angle in a range from  $170^\circ$  to  $180^\circ$ , preferably of  $175^\circ$ , in the direction of the rear end 28, or runs parallel to the longitudinal axis M.

In particular, provision may be made here whereby, as viewed from the front end, a fourth  
30 portion A7 with an inner surface is provided after the third portion A5, wherein the inner

surface of the fourth portion A7 widens at an angle  $\epsilon$  with respect to the longitudinal axis M in a range from  $0^\circ$  to  $10^\circ$ , preferably of  $5^\circ$ , in the direction of the rear end or narrows at an angle in a range from  $170^\circ$  to  $180^\circ$ , preferably of  $175^\circ$ , in the direction of the rear end, or runs parallel to the longitudinal axis M.

- 5 In a further particular embodiment, the first portion A1, as viewed from the front end, narrows in conical, convex or concave fashion

and/or

the second portion A3 narrows or widens in conical, convex or concave fashion

and/or

- 10 the third portion A5 widens in conical, convex or concave fashion

and/or

the fourth portion A7 narrows or widens in conical, convex or concave fashion.

In a particular embodiment, the first portion A1, as viewed from the front end, narrows in continuous or discontinuous fashion and/or

- 15 the second portion A3 narrows or widens in continuous or discontinuous fashion, and/or

the third portion A5 widens in continuous or discontinuous fashion, and/or

the fourth portion A7 narrows or widens in continuous or discontinuous fashion.

In a further particular embodiment, the first portion A1, as viewed from the front end, narrows in stepped fashion, and/or

the second portion A3 narrows or widens in stepped fashion and/or perpendicularly with respect to the longitudinal axis M, and/or

the third portion A5 widens in stepped fashion and/or perpendicularly with respect to the longitudinal axis M, and/or

- 5 the fourth portion A7 narrows or widens in stepped fashion and/or perpendicularly with respect to the longitudinal axis M.

Expediently,

the first A1 and the second portion A3 or

the second portion A3 and the third portion A5 or

- 10 the third portion A5 and the fourth portion A7 or

the first portion A1, the second portion A3 and the third portion A5 or

the second portion A3, the third portion A5 and the fourth portion A7 or

the first portion A1, the second portion A3, the third portion A5 and the fourth portion A7

directly follow one another.

- 15 It is advantageously the case that a largest cross-sectional area A10 of the first portion A1, and/or a largest cross-sectional area of the nozzle opening situated directly at the front end of the nozzle opening, are/is at least 1.7, preferably 2.1, times larger, and/or at most 4.0, preferably 3.7, times larger, than a smallest cross-sectional area A30, A31 of the second portion A3 and/or a smallest cross-sectional area A30, A31 of the nozzle opening.
- 20 It is expediently the case that a largest diameter D1 of the first portion A1, and/or a largest diameter D1 of the nozzle opening situated directly at the front end of the nozzle opening,

are/is at least 1.3, preferably 1.45, times larger, and/or at most 2.1, preferably 1.9, times larger, than a smallest diameter  $D_3$  of the second portion  $A_3$  and/or a smallest diameter  $D_3$  of the nozzle opening.

5 It is preferably the case that a largest diameter  $D_1$  of the first portion  $A_1$ , and/or a largest diameter  $D_1$  of the nozzle opening situated directly at the front end of the nozzle opening, are/is at least 0.5 mm, preferably 0.6 mm, larger, and/or at most 1.2 mm, preferably 1.0 mm, larger, than a smallest diameter  $D_3$  of the second portion  $A_3$  and/or a smallest diameter  $D_3$  of the nozzle opening.

10 It is advantageously the case that the quotient  $L_1/L_3$  of the length  $L_1$ , extending along the longitudinal axis  $M$ , of the first portion  $A_1$  and of the length  $L_3$ , extending along the longitudinal axis  $M$ , of the second portion  $A_3$  amounts to between 0.5 to 1.2, preferably between 0.65 and 1.

15 It is preferably the case that the quotient  $L_5/L_1$  of the length  $L_5$ , extending along the longitudinal axis  $M$ , of the third portion  $A_3$  and of the length  $L_1$ , extending along the longitudinal axis  $M$ , of the first portion  $A_1$  is less than or equal to 1.5, preferably less than or equal to 1.25.

20 It is preferably the case that the quotient  $L_5/L_3$  of the length  $L_5$ , extending along the longitudinal axis  $M$ , of the third portion  $A_3$  and of the length  $L_3$ , extending along the longitudinal axis, of the second portion  $A_3$  is less than or equal to 1.25, preferably less than or equal to 1.

In a particular embodiment, for the lengths of the first, second, third and fourth portions, the following applies:

$L_1 \leq 2 \text{ mm}$ ,  $L_3 \leq 3 \text{ mm}$ ,  $L_5 \leq 2 \text{ mm}$  and  $L_7 \leq 3 \text{ mm}$ , preferably

$L_1 \leq 1 \text{ mm}$ ,  $L_3 \leq 1.5 \text{ mm}$ ,  $L_5 \leq 1.5 \text{ mm}$  and  $L_7 \leq 2.5 \text{ mm}$ .

It is advantageously the case that the quotient  $L_3/D_3$  of the length  $L_3$ , extending along the longitudinal axis  $M$ , of the second portion  $A_3$  and of the diameter  $D_3$  of the second portion  $A_3$  amounts to between 0.6 and 1.7, preferably between 0.65 and 1.55.

5 It is expediently the case that a largest diameter  $D_7$  of the fourth portion  $A_5$  is at least equal to, and at most twice as large as, a or the largest diameter  $D_1$  of the first portion  $A_1$  and/or a or the largest diameter  $D_1$  of the nozzle opening situated directly at the front end of the nozzle opening 24.

10 It is advantageously the case that a volume  $V_{10}$  formed by the inner surface(s) of the first portion  $A_1$  is larger, preferably at least 1.3 times larger and/or at most 2.5 times larger, even more preferably at most 2.2 times larger, than a volume  $V_{30}$  formed by the inner surface of the second portion  $A_3$ .

15 It is expediently the case that, at the transition from the first portion  $A_1$  to the second portion  $A_3$ , the diameter  $D_3$  of the second portion  $A_3$  is at least 0.2 mm and/or at most 0.6 mm smaller than the diameter  $D_2$  and/or the smallest diameter  $D_2$  of the first portion  $A_1$ .

In the case of the arrangement as claimed in claim 22, it is expediently the case that a nozzle cap 5 is arranged between the outer surface 23 of the nozzle and the inner surface 62 of the nozzle protection cap 6.

20 It is advantageously the case that the opening 64 of the nozzle protection cap 6 has a larger cross-sectional area  $A_{60}$  than the cross-sectional area  $A_{10}$  of the nozzle 2, preferably a cross-sectional area  $A_{60}$  which is equal to or larger than a virtual area  $A_{70}$  of the nozzle 2 projected by the elongated virtual connecting line  $V_1$  onto the nozzle protection cap 6, or has a larger diameter  $D_6$  than the diameter  $D_1$  of the nozzle 2, preferably a diameter  $D_6$  which is equal to or larger than the diameter  $D_{70}$  of a virtual area  $A_{70}$  of the nozzle 2  
25 projected by the elongated virtual connecting line  $V_1$  onto the nozzle protection cap 6, and/or the opening 64 of the nozzle protection cap 6 has a larger cross-sectional area  $A_{60}$  than the cross-sectional area  $A_{10}$  of the nozzle (2), preferably a cross-sectional area  $A_{60}$  which is equal to or larger than a virtual area  $A_{80}$  of the nozzle 2 projected by the elongated virtual connecting line  $V_2$  onto the nozzle protection cap 6, or has a larger  
30 diameter  $D_6$  than the diameter  $D_1$  of the nozzle 2, preferably a diameter  $D_6$  which is equal

to or larger than the diameter D80 of a virtual area A80 of the nozzle 2 projected by the elongated virtual connecting line V2 onto the nozzle protection cap 6.

It is expediently the case that the length L1 and/or the length L3 and/or the sum of the lengths L1 and L3 of the first and second portions A1 and A3 of the nozzle is larger than  
 5 the length of the shortest spacing L61 between the outer surface 23 of the front end of the nozzle and the inner surface 62 of the nozzle protection cap.

It is expediently the case that the nozzle or the nozzle cap is arranged so as to be electrically isolated from the nozzle protection cap by means of a gas-conducting unit which comprises openings.

10 It is advantageously the case that the openings of the gas-conducting unit are arranged so as to be radially offset with respect to the longitudinal axis M with respect to the longitudinal axis M or with respect to the radial to the longitudinal axis M or so as to be inclined or parallel with respect to the longitudinal axis M or so as to be inclined with respect to the longitudinal axis M.

15 In a particular embodiment of the arrangement as claimed in claim 28, said arrangement comprises an electrode, wherein the electrode comprises an electrode holder and an emission insert at the front end of the electrode, the emission insert extends along the longitudinal axis M so as to be aligned with the nozzle opening, the front end of the electrode is arranged in the interior space of the nozzle, wherein the spacing L13 between  
 20 the outer surface of the front end of the electrode and the portion A3 of the nozzle opening is at least 1.5 times larger than the length L1 of the first portion A1 and/or than the length L3 of the second portion A3 and/or the sum of the lengths L1 and L3 of the first and second portions A1 and A3 of the nozzle.

It is advantageously the case that the nozzle and the electrode are arranged so as to be  
 25 spaced apart from one another in electrically isolating fashion by means of a gas-conducting unit which comprises openings.

In particular, the gas-conducting unit may comprise openings.

In particular, provision may be made whereby the openings are arranged so as to be radially offset with respect to the longitudinal axis M with respect to the longitudinal axis M or with respect to the radial to the longitudinal axis M or so as to be inclined or parallel with respect to the longitudinal axis M or so as to be inclined with respect to the longitudinal axis M.

The electrode advantageously comprises an electrode holder and an emission insert, wherein the emission insert does not project out of the electrode holder at the front end of the electrode.

In the method, provision may be made whereby an oxidizing, a non-oxidizing and/or a reducing gas or gas mixture are/is used as plasma gas and/or as secondary gas.

The invention is based on the surprising knowledge that the new geometry of the nozzle yields the best reduction of the sound pressure (specifically of the order of magnitude of up to 15 dB(A), that is to say for example from 105-110 dB(A) to down to 90-95 dB(A)) in the relevant frequency range. A cause for this appears to be, according to current knowledge, the relocation of the noise-generating geometry of the nozzle (flow separation edge at the nozzle channel outlet). The noise is generated presumably by the continuous expansion of the arc and/or of the gas as it emerges from the nozzle, and the frequencies generated here are heavily dependent on the exit speed at the body edge (203) of the nozzle, which acts as a separation edge for the plasma arc. Since the body edge is now arranged within the nozzle, the sound waves generated as a result of the expansion of the plasma arc and/or of the gas jet are firstly broken up and are also dampened by the plasma which is still present. The exit speed of the plasma jet may also have been changed by the claimed geometry, such as for example a special countersink, at the front end of the nozzle such that considerably less noise is generated, this being realized with virtually unchanged cut quality. At the same time, a lengthening of the service life of the nozzle is surprisingly achieved. It is presumed that this is achieved as a result of the relocation of the separation edge from the nozzle channel outlet into the nozzle opening and the associated shortening of the section with the smallest nozzle channel diameter or nozzle opening diameter. Thus, the hot plasma jet is in contact with the inner surface of the nozzle opening only over a relatively short section. Furthermore, the so-called separation edge is better protected against damage by external influences, for example against spraying metal upon the plunge cutting into the material for cutting.



Further features and advantages of the invention will emerge from the appended claims and from the following description of exemplary embodiments on the basis of the schematic drawings. In the figures:

figure 1 shows a sectional view and a sectional detail view (top) of the front end of a nozzle  
5 according to a particular embodiment of the invention;

figure 2 shows a sectional detail view of the front end of a nozzle according to a particular embodiment of the invention (angle  $\beta=120^\circ$ );

figure 3 shows a sectional detail view of the front end of a nozzle according to a particular embodiment of the invention (angle  $\beta=60^\circ$ );

10 figure 4 shows a sectional detail view of the front end of a nozzle according to a particular embodiment of the invention (portion A1 narrowing in concave fashion,  $\alpha_1=32^\circ$ );

figure 5 shows a sectional detail view of the front end of a nozzle according to a particular embodiment of the invention (portion A1 narrowing in convex fashion,  $\alpha_1=32^\circ$ );

15 figure 5.1 shows a sectional detail view of the front end of a nozzle according to a particular embodiment of the invention (portion A1 narrowing in convex fashion,  $\alpha_1=32^\circ$ );

figure 6 shows a sectional detail view of the front end of a nozzle according to a particular embodiment of the invention (portion A1 narrowing in stepped fashion,  $\alpha_1=32^\circ$ );

figure 7 shows a sectional detail view of the front end of a nozzle according to a particular embodiment of the invention (portion A3 widening in conical fashion,  $\gamma=5^\circ$ );

20 figure 7.1 shows a sectional detail view of the front end of a nozzle according to a particular embodiment of the invention (portion A3 widening in concave fashion,  $\gamma_1=5^\circ$ );

figure 7.2 shows a sectional detail view of the front end of a nozzle according to a particular embodiment of the invention (portion A3 widening in convex fashion,  $\gamma_1=5^\circ$ );

figure 8 shows a sectional detail view of the front end of a nozzle according to a particular embodiment of the invention (portion A3 narrowing in conical fashion,  $\gamma=175^\circ$ );

- 5 figure 8.1 shows a sectional detail view of the front end of a nozzle according to a particular embodiment of the invention (portion A3 narrowing in convex fashion,  $\gamma_1=175^\circ$ );

figure 8.2 shows a sectional detail view of the front end of a nozzle according to a particular embodiment of the invention (portion A3 narrowing in concave fashion,  $\gamma_1=175^\circ$ );

- 10 figure 9 shows a sectional detail view of the front end of a nozzle according to a particular embodiment of the invention (portion A5 widening in conical fashion,  $\delta=80^\circ$ );

figure 9.1 shows a sectional detail view of the front end of a nozzle according to a particular embodiment of the invention (portion A5 widening in concave fashion,  $\delta_1=45^\circ$ );

- 15 figure 9.2 shows a sectional detail view of the front end of a nozzle according to a particular embodiment of the invention (portion A5 widening in convex fashion,  $\delta_1=45^\circ$ );

figure 9.3 shows a sectional detail view of the front end of a nozzle according to a particular embodiment of the invention (portion A5 widening in concave fashion,  $\delta_1=45^\circ$ );

- 20 figure 10 shows a sectional detail view of the front end of a nozzle according to a particular embodiment of the invention (portion A7 widening in conical fashion,  $\varepsilon=5^\circ$ );

figure 11 shows a sectional detail view of the front end of a nozzle according to a particular embodiment of the invention (portion A7 narrowing in conical fashion,  $\varepsilon=175^\circ$ );

figure 12 shows, by way of example, a sectional detail view and an enlarged sectional detail view (bottom) of the front end of a nozzle according to a particular embodiment of the invention for the purposes of illustrating the areas A10 and A20;

- 5 figure 13 and figure 13a show, by way of example, two enlarged sectional detail views of the front end of a nozzle according to a particular embodiment of the invention for the purposes of illustrating the areas A30 and A31;

figure 14 shows, by way of example, an enlarged sectional detail view of the front end of a nozzle according to a particular embodiment of the invention for the purposes of illustrating the volume V10;

- 10 figure 15 shows, by way of example, an enlarged sectional detail view of the front end 22 of the for the purposes of illustrating the volume V30;

figure 16 is a sectional illustration of a plasma torch head according to a particular embodiment of the invention;

- 15 figure 17 is a sectional illustration of an arrangement composed of a nozzle, of a nozzle cap, of a nozzle protection cap and of a gas-conducting unit according to a particular embodiment of the invention;

figure 17a shows an enlarged detail view of the arrangement composed of a nozzle and of a nozzle protection cap for the purposes of illustrating the projected circular area A70;

- 20 figure 18 is a sectional illustration of an arrangement composed of a nozzle, of a nozzle protection cap and of a gas-conducting unit according to a particular embodiment of the invention;

figure 18a shows an enlarged detail view of the arrangement composed of a nozzle and of a nozzle protection cap for the purposes of illustrating the projected circular area A80;

figure 20 shows, by way of example, a gas-conducting unit for secondary gas;

figure 19 is a sectional illustration of an arrangement composed of a nozzle, of an electrode and of a gas-conducting unit according to a particular embodiment of the invention;

figure 21 shows, by way of example, a gas-conducting unit for plasma gas.

- 5 The nozzle 2 shown in figure 1 in a sectional view (top) and in a sectional detail view (bottom) for a plasma arc torch comprises a body 20 with an overall length L20, which extends along a longitudinal axis M, with an inner surface 21 and with an outer surface 23, with a front end 22 and with a rear end 28, and with a nozzle opening 24 at the front end 22. Furthermore, the body 20 has, at its front end 22, a groove 238. When the nozzle  
10 2 is installed in the plasma arc torch, a round ring 240 (see figure 16) is situated in the groove 238 for the purposes of sealing off the space between nozzle 2 and nozzle cap 5 (see figure 16).

- The inner surface 21 of the body 20 of the nozzle 2 has, proceeding from the front end 22 (nozzle opening 24), a first portion A1 which extends along the longitudinal axis M and  
15 which firstly narrows in conical fashion with an angle  $\alpha$  between its inner surface 211 and the longitudinal axis M, in this case by way of example approximately  $19^\circ$ , over a length L1, for example 1.0 mm, and then has a projection in the direction of the longitudinal axis M, which, between its inner surface 213 and the longitudinal axis M, forms an angle  $\beta$ , in this case for example  $90^\circ$ . The nozzle opening 24 has, directly at the front end 22, a  
20 diameter D1, in this case for example 1.9 mm, and, at the end of the conical region of the inner surface 211 of the first portion A1, a diameter D2, in this case for example 1.2 mm. Owing to the projection, in this case for example 0.1 mm, the diameter of the nozzle opening 24 then decreases to D3, in this case for example 1.0 mm.

- This is directly adjoined by the second portion A3 with the diameter D3 and a length L3,  
25 for example 1.0 mm, which second portion has a cylindrical inner surface 220. Said portion is adjoined by the third portion A5, the inner surface 224 of which widens conically with an angle  $\delta$  between its inner surface 224 and the longitudinal axis M, in this case for example  $45^\circ$ , from the diameter D3 to the diameter D7, in this case for example 2.8 mm. Said portion extends along the longitudinal axis M over the length L5, in this case

for example 0.9 mm. It is adjoined by the fourth portion A7 with the diameter D7, which has a cylindrical inner surface 227 with a length L7, for example 1.2 mm. This is adjoined by a further region which widens conically.

5 With D1 = 1.9 mm and D3 = 1.0 mm, D1 amounts to 1.9 times the diameter D3. The diameter D1 is 0.9 mm larger than the diameter D3.

The area A10 formed perpendicular to the longitudinal axis M by the diameter D1 of the first portion A1 directly at the front end 22 of the nozzle opening 24, which area is illustrated in figure 12, amounts to approximately 2.8 mm<sup>2</sup>, determined in accordance with

10 
$$[A_{10} = 3.141 / 4 * D_1^2].$$

The area A30 formed perpendicular to the longitudinal axis M by the smallest diameter D3 of the second portion A3 of the nozzle opening 24, which area is illustrated in figure 13, amounts to approximately 0.8 mm<sup>2</sup>, determined in accordance with

$$[A_{30} = 3.141 / 4 * D_3^2].$$

15 The area A10 therefore amounts to approximately 3.6 times the area A30.

The length L1 = 1.0 mm of the first portion A1 and the length L3 = 1.0 mm A3 of the second portion result in a ratio of L1/L3 = 1. The quotient of the length L3 and of the diameter D3 of the second portion A3 likewise amounts to 1. Furthermore, the diameter D1 = 1.9 mm is smaller than the diameter D7 = 2.8 mm.

20 Figure 1 furthermore shows a virtual connecting line V1 which extends between the body edge 201 of the nozzle opening 24 with the diameter D1 at the front end 22 and the body edge 203 at the transition from the first portion A1 to the second portion A3 of the nozzle opening 24 with the diameter D3. The angle α1 enclosed by the connecting line V1 and the longitudinal axis M amounts to approximately 24°.

The volume V<sub>10</sub>, formed by the inner surfaces 211 and 213, of the nozzle opening 24 of the first portion A1 amounts to approximately 1.9 mm<sup>3</sup>, calculated in accordance with

$$[V_{10} = 3.141 * L_1/3 * ((D_1/2)^2 + (D_1/2 * D_2/2) + (D_2/2)^2)].$$

5 The volume V<sub>30</sub>, formed by the inner surface 220, of the nozzle opening 24 of the second portion A3 amounts to approximately 0.8 mm<sup>3</sup>, calculated in accordance with  $[V_{30} = 3.141 * (D_3/2)^2 * L_3]$ . Volume V<sub>10</sub> is thus approximately 1.9 times larger than volume V<sub>30</sub>.

10 Figure 2 shows the detail view of a further exemplary embodiment of a nozzle 2 similar to figure 1. Said nozzle differs from that in figure 1 in that the projection in the direction of the longitudinal axis M, which forms an angle  $\beta = 100^\circ$  between its inner surface 213 and the longitudinal axis M.

15 Figure 3 shows the detail view of a further exemplary embodiment of a nozzle 2 similar to figure 1. Said nozzle differs from that in figure 1 in that the projection in the direction of the longitudinal axis M, which forms an angle  $\beta = 60^\circ$  between its inner surface 213 and the longitudinal axis M.

20 Figure 4 shows the detail view of a further exemplary embodiment of a nozzle 2 similar to figure 1. Said nozzle differs from that in figure 1 in that the first portion A1 has, proceeding from the front end, an inner surface 211 which narrows in concave fashion. The virtual connecting line V1 that extends between the body edge 201 of the nozzle opening 24 with the diameter D1 at the front end 22 and the body edge 203 at the transition from the first portion A1 to the second portion A3 of the nozzle opening 24 with the diameter D3 encloses for example an angle  $\alpha_1$  of approximately  $32^\circ$  with the longitudinal axis M. The diameter D1 amounts in this case to for example 2.4 mm, the diameter D3 = 1.4 mm, and thus the diameter D1 amounts to approximately 1.7 times the diameter D3.

25 The area A10 formed perpendicular to the longitudinal axis M by the diameter D1 of the first portion A1 directly at the front end 22 of the nozzle opening 24, which area is

illustrated in figure 12, amounts to approximately 4.5 mm<sup>2</sup>, determined in accordance with

$$[A_{10} = 3.141 / 4 * D_1^2].$$

5 The area A<sub>30</sub> formed perpendicular to the longitudinal axis M by the smallest diameter D<sub>3</sub> of the second portion A<sub>3</sub> of the nozzle opening 24, which area is illustrated in figure 13, amounts to approximately 1.5 mm<sup>2</sup>, determined in accordance with

$$[A_{30} = 3.141 / 4 * D_3^2].$$

The area A<sub>10</sub> therefore amounts to approximately 2.9 times the area A<sub>30</sub>.

10 The length L<sub>1</sub> amounts to for example 0.8 mm, and the length L<sub>3</sub> for example to 1.2 mm, and thus the length L<sub>1</sub> amounts to 0.67 times the length L<sub>3</sub>.

The quotient of the length L<sub>3</sub> = 1.2 mm and of the diameter D<sub>3</sub> = 1.4 mm of the second portion A<sub>3</sub> amounts to 0.86. Furthermore, the diameter D<sub>1</sub> = 2.4 mm is smaller than the diameter D<sub>7</sub> = 3.0 mm.

15 The volume V<sub>10</sub>, formed by the inner surface 211, of the nozzle opening 24 of the first portion A<sub>1</sub> amounts to approximately 2.3 mm<sup>3</sup>. The volume V<sub>30</sub>, formed by the inner surface 220, of the nozzle opening 24 of the second portion A<sub>3</sub> amounts to approximately 1.8 mm<sup>3</sup>. Volume V<sub>10</sub> is thus approximately 1.3 times larger than volume V<sub>30</sub>.

20 Figure 5 shows the detail view of a further exemplary embodiment of a nozzle 2 similar to figure 4. Said nozzle differs from that in figure 1 in that the first portion A<sub>1</sub> has, proceeding from the front end, an inner surface 211 which narrows in convex fashion. The virtual connecting line V<sub>1</sub> that extends between the body edge 201 of the nozzle opening 24 with the diameter D<sub>1</sub> at the front end 22 and the body edge 203 at the transition from the first portion A<sub>1</sub> to the second portion A<sub>3</sub> of the nozzle opening 24 with the diameter D<sub>3</sub> encloses for example an angle α<sub>1</sub> of approximately 32° with the longitudinal axis M. The

diameter D1 amounts in this case to for example 2.4 mm, and the diameter D3 to 1.4 mm, and thus the diameter D1 amounts to approximately 1.7 times the diameter D3. The length L1 amounts to for example 0.8 mm, and the length L3 for example to 1.2 mm, and thus the length L1 amounts to approximately 0.67 times the length L3.

- 5 The quotient of the length  $L3 = 1.2$  mm and of the diameter  $D3 = 1.4$  mm of the second portion A3 amounts to approximately 0.86. Furthermore, the diameter  $D1 = 2.4$  mm is smaller than the diameter  $D7 = 3.0$  mm.

The exemplary specifications from figure 4 apply to the areas A10 and A30, and the same applies to the specifications of the volumes V10 and V30.

- 10 If the body edge 201 is not clearly recognizable as such, for example because the convex inner surface 211 merges in continuous or "flowing" fashion into the surface 230, then the region of the inner surface(s) with body edge is meant if, as viewed from the rear end 28 of the nozzle 2, an angle  $\alpha_2$  of  $65^\circ$  is exceeded between a tangent T applied to the inner surface 211 and the longitudinal axis M. The virtual connecting line V1 then extends  
15 between said region and body edge 203. This is shown in figure 5.1.

- Figure 6 shows a further exemplary embodiment of a nozzle 2 similar to figure 4. Said nozzle differs from that in figure 4 in that the first portion A1 has, proceeding from the front end, an inner surface 211 which narrows in stepped fashion. The virtual connecting line V1 that extends between the body edge 201 of the nozzle opening 24 with the diameter
- 20 D1 at the front end 22 and the body edge 203 at the transition from the first portion A1 to the second portion A3 of the nozzle opening 24 with the diameter D3 encloses for example an angle  $\alpha_1$  of approximately  $32^\circ$  with the longitudinal axis M. The diameter D1 amounts in this case to for example 2.4 mm, the diameter  $D3 = 1.4$  mm, and thus the diameter D1 amounts to 1.7 times the diameter D3. The length  $L1 = 0.8$  mm of the first portion A1 and  
25 the length  $L3 = 1.2$  mm A3 of the second portion result in a ratio of  $L1/L3 = 0.67$ . The quotient of the length L3 and of the diameter D3 of the second portion A3 amounts to approximately 0.86. The diameter D7 amounts to for example 3.0 mm. Thus, the diameter  $D1 = 2.4$  mm is smaller than the diameter  $D7 = 3.0$  mm.



The exemplary specifications from figure 4 apply to the areas A10 and A30, and the same applies to the specifications of the volumes V10 and V30.

Figure 7 shows the detail view of a further exemplary embodiment of a nozzle 2 similar to figure 1. The dimensions are identical to those from figure 1. Only the second portion A3 is designed such that, as viewed from the front end 22 of the nozzle 2, its inner surface 220 widens at an angle  $\gamma$  of for example  $5^\circ$  with respect to the longitudinal axis M. Here, the widening is realized in conical form. The diameter D31 of the portion A3 at the transition to the portion A5 is thus larger than the diameter D3 at the transition from the first portion A1 to the second portion A3 of the nozzle opening 24.

Figure 7.1 shows the detail view of a further exemplary embodiment of a nozzle 2 similar to figure 7. The dimensions are identical to those from figure 7. Only the second portion A3 is designed such that, as viewed from the front end 22 of the nozzle 2, its inner surface 220 widens in concave fashion. The virtual connecting line V3 that extends between the body edge 203 at the transition from the first portion A1 to the second portion A3 and the body edge 205 at the transition from the second portion A3 to the third portion A5 encloses for example an angle  $\gamma_1$  of approximately  $5^\circ$  with the longitudinal axis M. The diameter D31 of the portion A3 at the transition to the portion A5 is thus, in this example, larger than the diameter D3 at the transition from the first portion A1 to the second portion A3 of the nozzle opening 24.

Figure 7.2 shows the detail view of a further exemplary embodiment of a nozzle 2 similar to figure 7.1. The dimensions are identical to those from figure 7.1. Only the second portion A3 is designed such that, as viewed from the front end 22 of the nozzle 2, its inner surface 220 widens in not concave but rather convex fashion.

Figure 8 shows the detail view of a further exemplary embodiment of a nozzle 2 similar to figure 1. The second portion A3 is designed such that, as viewed from the front end 22 of the nozzle 2, its inner surface 220 narrows at an angle  $\gamma$  of for example  $175^\circ$  with respect to the longitudinal axis M. Here, the narrowing is realized in conical form. The diameter D32 = 1.17 mm of the second portion A3 at the transition from the first portion A1 to the second portion A3 is thus larger than the diameter D3 = 1 mm at the transition from the second portion A3 to the third portion A of the nozzle opening 24. The diameter D2

amounts to 1.4 mm and the diameter  $D_1 = 2.1$  mm. The angle  $\alpha$  amounts to  $19^\circ$ , and the angle  $\alpha_1$  amounts to  $21^\circ$ .

Figure 8.1 shows the detail view of a further exemplary embodiment of a nozzle 2 similar to figure 8. The second portion A3 is however designed such that, as viewed from the front end 22 of the nozzle 2, its inner surface 220 narrows in convex fashion. The virtual connecting line V3 that extends between the body edge 203 at the transition from the first portion A1 to the second portion A3 and the body edge 205 at the transition from the second portion A3 to the third portion A5 encloses for example an angle  $\gamma_1$  of approximately  $175^\circ$  with the longitudinal axis M. The diameter  $D_{32} = 1.17$  mm of the second portion A3 at the transition from the first portion A1 to the second portion A3 is thus larger than the diameter  $D_3 = 1$  mm at the transition from the second portion A3 to the third portion A of the nozzle opening 24. The diameter D2 amounts to 1.4 mm and the diameter  $D_1 = 2.1$  mm. The angle  $\alpha$  in this example amounts to  $19^\circ$ , and the angle  $\alpha_1$  in this example amounts to  $21^\circ$ .

Figure 8.2 shows the detail view of a further exemplary embodiment of a nozzle 2 similar to figure 8.1. The second portion A3 is however designed such that, as viewed from the front end 22 of the nozzle 2, its inner surface 220 narrows in not convex but rather concave fashion.

Figure 9 shows the detail view of a further exemplary embodiment of a nozzle 2 similar to figure 1. The dimensions are identical to those from figure 1. The third portion A5 has for example an angle  $\delta$  of  $80^\circ$  between its inner surface 224 and the longitudinal axis M, and widens. It is however a nozzle whose outer contour differs from the other exemplary embodiments. Said nozzle is for example suitable for use in plasma torches, laser heads or plasma laser heads without liquid cooling for the nozzle. In this example, said nozzle has no groove 238 for receiving a round ring. A corresponding arrangement is shown in figure 18.

Figure 9.1 shows the detail view of a further exemplary embodiment of a nozzle 2 similar to figure 9. The dimensions are identical to those from figure 9. Only the third portion A5 is designed such that, as viewed from the front end 22 of the nozzle 2, its inner surface 224 widens in concave fashion. The virtual connecting line V4, which extends between the

body edge 205 (which in this case can also be referred to as "inner corner" or "body inner edge") at the transition from the second portion A3 to the third portion A5 and the body edge 206 (which in this case can also be referred to as "inner corner" or "body inner edge") at the transition from the third portion A5 to the fourth portion A7, encloses for example  
 5 an angle  $\gamma_1$  of approximately  $45^\circ$  with the longitudinal axis M.

If the body edge 206 is not clearly recognizable as such, for example because the concave inner surface merges in continuous or "flowing" fashion into the inner surface 227, then the region 206 of the inner surface(s) is meant if, as viewed from the front end 22 of the nozzle, an angle  $\delta_2$  of  $20^\circ$  is undershot between a tangent T applied to the inner surface  
 10 224 and the longitudinal axis M. This is shown in figure 9.3.

Figure 9.2 shows the detail view of a further exemplary embodiment of a nozzle 2 similar to figure 9. The dimensions are identical to those from figure 9. Only the third portion A5 is designed such that, as viewed from the front end 22 of the nozzle 2, its inner surface 224 widens in convex fashion. The virtual connecting line V4 that extends between the  
 15 body edge 205 at the transition from the second portion A3 to the third portion A5 and the body edge 206 at the transition from the third portion A5 to the fourth portion A7 encloses for example an angle  $\gamma_1$  of approximately  $45^\circ$  with the longitudinal axis M.

If the body edge 206 is not clearly recognizable as such, for example because the concave inner surface 224 merges in continuous or "flowing" fashion into the surface 227, then the  
 20 region of the inner surface(s) with body edge 206 is meant if, as viewed from the front end 22 of the nozzle 2, an angle  $\delta_2$  of  $20^\circ$  is undershot between a tangent T applied to the inner surface 224 and the longitudinal axis M. The virtual connecting line V4 then extends between said region 206 and body edge 205. This is shown in figure 9.3, which shows a concavely widening third portion A5.

Figure 10 shows the detail view of a further exemplary embodiment of a nozzle 2 similar to figure 1. The dimensions are identical to those from figure 1. The fourth portion A7 has for example an angle  $\varepsilon$  of  $5^\circ$  between its inner surface 227 and the longitudinal axis M, and widens.  
 25

Figure 11 shows the detail view of a further exemplary embodiment of a nozzle 2 similar to figure 1. The dimensions are identical to those from figure 1. The fourth portion A7 has for example an angle  $\varepsilon$  of  $175^\circ$  between its inner surface 227 and the longitudinal axis M, and narrows.

- 5 Radii, for example of the magnitude of 0.1 mm, may be arranged at the transitions between the respective portions A1, A3, A4, A5 and A7.

Figure 12, figure 13 and figure 13a show the areas A10, A20, A30 and A31, formed perpendicular to the longitudinal axis M by the diameters D1, D2 and D3, of the nozzle opening 24. In the exemplary embodiments in figures 1 to 11, the area A10 is at least 1.7  
10 times larger, advantageously at least 2.1 times larger, than the area A30. Furthermore, it is at most 4 larger, advantageously at most 3.7 times larger, than the area A30.

Figure 14 shows the volume V10, enclosed by the inner surfaces 211 and 213, of the nozzle opening 24 of the first portion A1 and figure 15 shows the volume V30 of the nozzle opening 24 of the second portion A3 enclosed by the inner surface 220. In the exemplary  
15 embodiments, the volume V10 is larger, advantageously at least 1.3 times larger, and/or at most 2.5 times larger, advantageously at most 2.2 times larger, than the volume V30.

Figure 16 shows the sectional image of a plasma torch head 1, which may be a constituent part of a plasma torch.

The plasma torch head 1 has a torch body 8, an electrode 3, a nozzle 2 according to the  
20 invention, a nozzle cap 5, a nozzle bracket 81 which receives the nozzle 2, and a nozzle protection cap 6 which fixes the nozzle 2 in the nozzle bracket 81.

In this figure, the nozzle 2 from figure 1 is used as an example.

The front end 33 of the electrode 3 projects into the interior space of the nozzle 2. Furthermore, a gas-conducting unit 4 for the plasma gas or process gas PG is situated  
25 between the electrode 3 and the nozzle 2. The gas-conducting unit 4 has openings 41 which conduct the plasma gas or process gas through and in this case for example lead

radially into the interior space between the electrode 3 and the nozzle 2. The plasma gas or process gas PG can be set in rotation by means of an offset with respect to the radial. The gas-conducting unit 4 electrically isolates the electrode 3 and nozzle 2 from one another. The electrode 3 may be liquid-cooled in the interior; this is not illustrated here.

5 The cooling medium (WV - feed line, WR - return line) flows in the space 51 between the nozzle 2 and the nozzle cap 5 and cools these.

The front end of the nozzle 22 is at least partially covered by the nozzle protection cap 6. The nozzle protection cap 6 has an opening 64 which is in alignment with the nozzle opening 24 on the longitudinal axis M. A gas-conducting unit 7 for the secondary gas SG

10 is situated between the nozzle cap 5, the front end 22 of the nozzle 2 and the nozzle protection cap 6. The gas-conducting unit 7 has openings 71 which conduct the secondary gas SG through and in this case for example lead radially into the interior space 61 between the nozzle cap 5, the front end 22 of the nozzle 2 and the nozzle protection cap 6.

The plasma gas or process gas PG can be set in rotation by means of an offset with respect

15 to the radial. The gas-conducting unit 7 electrically isolates the nozzle cap 5 and the nozzle protection cap 6 from one another.

During the plasma cutting, the plasma gas or process gas PG is ionized by an arc and ultimately flows out of the nozzle opening 24 and the opening of the nozzle protection cap 64.

20 Figure 17 and Figure 17a each show a sectional detail view of an arrangement according to a particular embodiment of the invention, which is a constituent part of the plasma torch head from figure 16. This arrangement may however likewise be a constituent part of a laser cutting head or be a plasma laser cutting head. The claimed arrangement comprises the nozzle 2 and the nozzle protection cap 6. The nozzle cap 5 and the gas-

25 conducting unit 7 are also shown.

The front end of the nozzle 2 is at least partially covered by the nozzle protection cap 6. The nozzle protection cap 6 has an opening 64 which is in alignment with the nozzle opening 24 on the longitudinal axis M. A gas-conducting unit 7 for secondary gas SG is situated between the nozzle cap 5, the front end 22 of the nozzle 2 and the nozzle

30 protection cap 6. The gas-conducting unit 7 has openings 71 which conduct the secondary

gas SG through and in this case for example lead radially into the interior space 61 between the nozzle cap 5, the front end 22 of the nozzle 2 and the nozzle protection cap 6. The plasma gas or process gas PG can be set in rotation by means of an offset with respect to the radial. The gas-conducting unit 7 electrically isolates the nozzle cap 5 and the nozzle protection cap 6 from one another.

The nozzle 2 has, for example as per figure 1, a diameter  $D_1 = 1.9$  mm and  $D_3 = 1.0$  mm. The nozzle protection cap 6 has an opening 64 with a smallest diameter  $D_6$  of 3.0 mm. The diameter  $D_6$  is larger than the diameters  $D_1$  and  $D_3$ . The area  $A_{60}$  formed perpendicularly with respect to the longitudinal axis by the diameter  $D_6$  is larger than the area  $A_{10}$  formed by the diameter  $D_1$  and the area  $A_{30}$  formed by the diameter  $D_3$ .

The angle  $\alpha$  of the nozzle 2 amounts to  $19^\circ$  in this example and the angle  $\alpha_1$  of the nozzle 2 amounts to  $24^\circ$  in this example. If one virtually extends the inner surfaces 211, which narrow conically as viewed from the front, in the direction of the front end 22 of the nozzle, that is to say out of the nozzle 2, then this forms the virtual line V2. Said virtual line does not intersect the body edge 65, formed by the opening 64 with the diameter  $D_6$ , of the nozzle protection cap 6. The same applies to the extended virtual connecting line V1 between the body edge 201 of the nozzle opening 24 at the front end 22 and the body edge 203 at the transition from the first portion A1 to the second portion A3.

The area  $A_{60}$  and the diameter  $D_6$  of the opening 64 of the nozzle protection cap 6 are larger than the virtual areas A70 and A80 or diameters of the nozzle 2 projected by the extended virtual connecting lines V1 and V2 onto the nozzle protection cap 6.

Furthermore, the length  $L_{61}$  of the shortest spacing between the outer surface of the front end 22 of the nozzle 2 and the inner surface of the nozzle protection cap 6 is for example 0.7 mm and is therefore smaller than the length  $L_1 = 1.0$  mm of the first portion A1 and the length  $L_3 = 1.0$  mm of the second portion A3 of the nozzle 2 and also smaller than the sum  $L_1$  and  $L_3$ , which amounts to 2 mm.

Figure 18 and Figure 18a show a sectional detail view of an arrangement according to a particular embodiment of the invention. The claimed arrangement comprising the nozzle 2 from figure 9 and a nozzle protection cap 6. A gas-conducting unit 7 is also shown. This

arrangement may be a constituent part of a plasma torch head, of a laser cutting head or may be a plasma laser cutting head.

By contrast to figure 17, the nozzle 2 is not surrounded by a nozzle cap. The nozzle 2 has a diameter  $D1 = 1.9$  mm and  $D3 = 1.0$  mm. The nozzle protection cap 6 has an opening 64 with a smallest diameter  $D6$  of 3.0 mm. The diameter  $D6$  is larger than the diameter  $D1$  and  $D3$  of the nozzle 2. The area  $A60$  formed perpendicularly with respect to the longitudinal axis by the diameter  $D6$  is larger than the area  $A10$  formed by the diameter  $D1$  and the area  $A30$  formed by the diameter  $D3$ .

The front end of the nozzle 22 is at least partially covered by the nozzle protection cap 6. The nozzle protection cap 6 has an opening 64 which is in alignment with the nozzle opening 24 on the longitudinal axis  $M$ . A gas-conducting unit 7 for the secondary gas  $SG$  is situated between the nozzle 2 and the nozzle protection cap 6. The gas-conducting unit 7 has openings 71 which conduct the secondary gas  $SG$  through and in this case for example leads radially into the interior space 61 between the nozzle 2 and the nozzle protection cap 6. The plasma gas  $PG$  can be set in rotation by means of an offset with respect to the radial (see figure 21). The gas-conducting unit 7 electrically isolates the nozzle 2 and the nozzle protection cap 6 from one another.

The angle  $\alpha$  of the nozzle 2 amounts to  $19^\circ$  in this example and the angle  $\alpha_1$  of the nozzle 2 amounts to  $24^\circ$  in this example. If one virtually extends the inner surface, which narrows conically as viewed from the front, in the direction of the front end 22 of the nozzle 2, that is to say out of the nozzle 2, then this forms the virtual line  $V2$ . Said virtual line does not intersect the body edges 65, formed by the opening 64 with the diameter  $D6$ , of the nozzle protection cap 6. The same applies to the extended virtual connecting line  $V1$  between the body edge 201 of the nozzle opening 24 at the front end 22 and the body edge 203 at the transition from the first portion  $A1$  to the second portion  $A3$ .

The area  $A60$  and the diameter  $D6$  of the opening 64 of the nozzle protection cap 6 are larger than the virtual areas  $A70$  and  $A80$  or diameters of the nozzle 2 projected by the extended virtual connecting lines  $V1$  and  $V2$  onto the nozzle protection cap 6.

Furthermore, the length  $L_{61}$  of the shortest spacing between the outer surface of the front end 22 of the nozzle 2 and the inner surface of the nozzle protection cap 6 is for example 0.7 mm and is therefore smaller than the length  $L_1 = 1.0$  mm of the first portion A1 and the length  $L_3 = 1.0$  mm of the second portion A3 of the nozzle 2 and also smaller than the sum  $L_1$  and  $L_3$ , which amounts to 2 mm.

Figure 19 shows a sectional detail view of an arrangement according to a particular embodiment of the invention, which is a constituent part of the plasma torch head from figure 16. The claimed arrangement comprises a nozzle 2 according to a particular embodiment of the invention and an electrode 3. A gas-conducting unit 4 is also shown.

The front end 33 of the electrode 3 projects into the interior space of the nozzle 2. Furthermore, a gas-conducting unit 4 for the plasma gas PG is situated between the electrode 3 and the nozzle 2. The gas-conducting unit 4 has openings 41 which conduct the plasma gas through and in this case for example lead radially into the interior space between the electrode 3 and the nozzle 2. The plasma gas PG can be set in rotation by means of an offset with respect to the radial. The gas-conducting unit 4 electrically isolates the electrode 3 and the nozzle 2 from one another. The spacing  $L_{13}$  between the front end 33 of the electrode 3 and the transition from the third portion A5 to the second portion A3 of the nozzle opening 24 of the nozzle 2 is 6 mm in length, the length  $L_1$  of the first portion A1 and the length  $L_3$  of the second portion A3 each amount to 1 mm. The sum of the lengths  $L_1$  and  $L_3$  then amounts to 2 mm. Thus, both  $L_1$ ,  $L_2$  and the sum of both are shorter than the length of the spacing  $L_{13}$ .

Figure 20 shows, by way of example, the gas-conducting unit 7 for the secondary gas SG. It can be seen from the central sectional illustration that the openings 71 are arranged so as to be offset with respect to the radial to the longitudinal axis M. The gas flowing through the openings 71 is thus set in rotation. The rotation may however also be realized by means of a different spatial orientation of the openings, for example an inclination with respect to the longitudinal axis M.

Figure 21 shows, by way of example, the gas-conducting unit 4 for the plasma gas or process gas. It can be seen from the central sectional illustration that the openings 41 are arranged so as to be offset with respect to the radial to the longitudinal axis M. The gas



flowing through the openings 41 is thus set in rotation. The rotation may however also be realized by means of a different spatial orientation of the openings, for example an inclination with respect to the longitudinal axis M.

5 The above description has been directed to a nozzle for plasma cutting or for a plasma torch head. The plasma torch head may be a plasma torch cutting head. The description is however intended to also apply analogously to a nozzle for laser cutting or for a laser cutting head and for plasma laser cutting or for a plasma laser cutting head.

10 The features of the invention disclosed in the above description, in the drawings and in the claims may be essential both individually and in any combinations for the realization of the invention in its various embodiments.

List of reference designations

- 1 Plasma torch, plasma torch head, plasma torch cutting head, plasma  
laser cutting head
- 2 Nozzle
- 3 Electrode
- 4 Gas-conducting unit for plasma gas; process gas
- 5 Nozzle cap
- 6 Nozzle protection cap
- 7 Gas-conducting unit for secondary gas
- 8 Torch body
- 20 Body
- 21 Inner surface
- 22 Front end
- 23 Outer surface
- 24 Nozzle opening
- 25 Interior space of the nozzle
- 28 Rear end
- 31 Emission insert of the electrode 3
- 32 Electrode holder
- 33 Front end of the electrode
- 34 Outer surface of the electrode
- 41 Openings in the gas-conducting unit 4 for the plasma gas

- 51 Space between nozzle 2 and nozzle cap 5
- 55 Nozzle protection cap bracket
- 61 Interior space between nozzle protection cap 6 and nozzle cap 5 and nozzle 2
- 62 Inner surface of the nozzle protection cap
- 64 Opening of the nozzle protection cap
- 65 Body edge of the opening of the nozzle protection cap
- 71 Openings in the gas-conducting unit 7 for the secondary gas
- 81 Nozzle holder
- 201 Body edge of the nozzle opening at the front end 22 of the nozzle opening 24
- 203 Body edge of the nozzle opening at the front end 22 of the nozzle opening 24 at the transition of the portion A1 to A3
- 204 Body edge between inner surfaces 211 and 213
- 205 Body edge between inner surfaces 220 and 224
- 206 Body edge between inner surfaces 224 and 227
- 211 Inner surface of the first portion A1
- 213 Further inner surface of the first portion A1
- 220 Inner surface of the second portion A3
- 224 Inner surface of the third portion A5
- 227 Inner surface of the fourth portion A7
- 230 Surface at the front end 22 of the nozzle
- 238 Groove
- 240 Round ring
- A1 First portion

- A3 Second portion
- A5 Third portion
- A7 Fourth portion
- A10 Area of the nozzle opening at the front end 22 at D1
- A20 Further area of the nozzle opening in the first portion at D2
- A30 Area of the smallest nozzle opening in the second portion A3 at D3
- A31 Area of the nozzle opening in the second portion
- A60 Area of the opening 64 of the nozzle protection cap
- A70 Projected virtual area from the connecting line V1 onto the plane of the area A60
- A80 Projected virtual area from the connecting line V2 onto the plane of the area A60
- D1 Diameter of the nozzle opening in the first portion A1 at the front end
- D2 Further diameter of the nozzle opening in the first portion A1
- D3 Diameter of the nozzle opening in the second portion ( $\gamma = 0^\circ$  or  $180^\circ$ )
- D31 Further diameter of the nozzle opening in the second portion ( $\gamma > 0^\circ$  to  $8^\circ$ )
- D32 Further diameter of the nozzle opening in the second portion ( $\gamma < 180^\circ$  to  $172^\circ$ )
- D6 Diameter of the opening 64 of the nozzle protection cap
- D7 Diameter in the portion A7
- D70 Diameter of the projected virtual area A70
- D80 Diameter of the projected virtual area A80
- L1 Length of the first portion A1
- L3 Length of the second portion A3
- L5 Length of the third portion A5

L7	Length of the fourth portion A7
L13	Spacing between the front end 33 of the electrode 3
L61	Spacing between the outer surface of the front end 22 of the nozzle 2 and the inner surface 62 of the nozzle protection cap 6
L20	Total length of the nozzle
M	Longitudinal axis
PG	Plasma gas or process gas
SG	Secondary gas
T	Tangent
V1	Virtual connecting line between the body edge 201 and 203
V2	Virtual connecting line between the body edge 201 and 204
V3	Virtual connecting line between the body edge 203 and 205
V4	Virtual connecting line between the body edge 205 and 206
V10	Volume of the first portion A1 of the nozzle opening 24
V30	Volume of the second portion A3 of the nozzle opening 24
WR	Coolant return line
WV	Coolant feed line
$\alpha$	Angle between longitudinal axis M and the virtual connecting line V2 or the inner surface 211 of the first portion A1
$\alpha_1$	Angle between the longitudinal axis M and the virtual connecting line V1 of the first portion A1
$\alpha_2$	Angle between the longitudinal axis M and the tangent T
$\beta$	Angle between longitudinal axis M and inner surface 213 of the first portion A1

- $\gamma$  Angle between longitudinal axis M and inner surface 220 of the second portion A3
- $\gamma_1$  Angle between longitudinal axis M and the virtual connecting line V3 of the second portion A3
- $\delta$  Angle between longitudinal axis M and inner surface 224 of the third portion A5
- $\delta_1$  Angle between longitudinal axis M and the virtual connecting line V4 of the third portion A5
- $\varepsilon$  Angle between longitudinal axis M and inner surface 227 of the fourth portion A7

## Claims

1. A nozzle (2) for a plasma torch head, laser cutting head or plasma laser cutting head, comprising a body (20) with a longitudinal axis M, a front end (22), a rear end (28) and a nozzle opening (24) at the front end (22), wherein the nozzle opening (24) at the front end (22), as viewed from the front end, comprises at least the following portions in a longitudinal sectional view:

- a first portion A1 which extends along the longitudinal axis M and which narrows in the direction of the rear end (28) and which has an inner surface (211) and a body edge (201) at the front end (22), and

- a second portion A3 which extends along the longitudinal axis M and which has an inner surface (220) and a body edge (203) at the transition from the first portion A1 to the second portion A3,

wherein a virtual connecting line V1 between the body edge (201) of the nozzle opening (24) at the front end (22) and the body edge (203) at the transition from the first portion A1 to the second portion A3 and the longitudinal axis M enclose an angle  $\alpha_1$  in a range from  $15^\circ$  to  $40^\circ$ , more preferably in a range from  $20^\circ$  to  $38^\circ$ , even more preferably in a range from  $20^\circ$  to  $35^\circ$  and most preferably in a range from  $25^\circ$  to  $35^\circ$ , and/or the inner surface (211) of the first portion A1 and the longitudinal axis M enclose an angle  $\alpha$  in a range from  $10^\circ$  to  $30^\circ$ , more preferably in a range from  $12^\circ$  to  $30^\circ$ , even more preferably in a range from  $14^\circ$  to  $25^\circ$ , even more preferably in a range from  $15^\circ$  to  $20^\circ$  and most preferably in the range from  $17^\circ$  to  $20^\circ$ , and

either a virtual connecting line V3 between the body edge (203) at the transition from the first portion A1 to the second portion A3 and the body edge (205) at the transition from the second portion A3 to the third portion A5 and the longitudinal axis M enclose an angle  $\gamma_1$  in a range from  $0^\circ$  to  $8^\circ$ , preferably of  $5^\circ$ , and widens in the direction of the rear end (28), or in a range from  $172^\circ$  to  $180^\circ$ , preferably of  $175^\circ$ , and narrows in the direction of the rear end (28), or runs parallel to the longitudinal axis M, or

the inner surface (220) of the second portion A3 widens at an angle  $\gamma$  in a range from  $0^\circ$  to  $8^\circ$ , preferably of  $5^\circ$ , in the direction of the rear end (28) or narrows at an angle in a range from  $172^\circ$  to  $180^\circ$ , preferably of  $175^\circ$ , in the direction of the rear end (28), or runs parallel to the longitudinal axis M.

2. The nozzle (2) as claimed in claim 1, wherein, at the transition or before or immediately before the transition from the first portion A1 to the second portion A3, there is situated at least one further inner surface (213) which extends at an angle  $\beta$  with respect to the longitudinal axis M in a range from  $45^\circ$  to  $120^\circ$ , more preferably in a range from  $60^\circ$  to  $110^\circ$ , even more preferably in a range from  $80^\circ$  to  $100^\circ$  and even more preferably in a range from  $85^\circ$  to  $95^\circ$ , most preferably perpendicular.
3. The nozzle (2) as claimed in claim 1 or 2, wherein, as viewed from the front end (22), after the second portion A3, there is provided a third portion A5 which extends along the longitudinal axis M, which widens in the direction of the rear end (28) and which has an inner surface (224).
4. The nozzle as claimed in claim 3, wherein the inner surface (224) of the third portion A5 has at least one region which widens along the longitudinal axis M in the direction of the rear end (28) and whose inner surface and the longitudinal axis M enclose an angle  $\delta$  in a range from  $30^\circ$  to  $90^\circ$ , more preferably in a range from  $40^\circ$  to  $75^\circ$ .
5. The nozzle as claimed in claim 3, wherein, as viewed from the front end (22), a fourth portion A7 with an inner surface (227) is provided after the third portion A5, and a virtual connecting line V4 between the body edge (205) at the transition from the second portion A3 to the third portion A5 and the body inner edge (206) at the transition from the third portion A5 to the fourth portion A7 and the longitudinal axis M enclose an angle  $\delta_1$  in a range from  $30^\circ$  to  $90^\circ$ , more preferably in a range from  $40^\circ$  to  $75^\circ$ , and/or the inner surface (224) of the third portion A5 and the longitudinal axis M enclose an angle  $\delta$  in a range from  $30^\circ$  to  $90^\circ$ , more preferably in a range from  $40^\circ$  to  $75^\circ$ .



6. The nozzle (2) as claimed in claim 3, wherein, as viewed from the front end (22), a fourth portion A7 with an inner surface (227) is provided after the third portion A5, wherein the inner surface (227) of the fourth portion A7 has at least one region which widens at an angle  $\epsilon$  with respect to the longitudinal axis M in a range from  $0^\circ$  to  $10^\circ$ , preferably of  $5^\circ$ , in the direction of the rear end (28) or narrows at an angle in a range from  $170^\circ$  to  $180^\circ$ , preferably of  $175^\circ$ , in the direction of the rear end (28), or runs parallel to the longitudinal axis M, or wherein

the inner surface (227) of the fourth portion A7 widens at an angle  $\epsilon$  with respect to the longitudinal axis M in a range from  $0^\circ$  to  $10^\circ$ , preferably of  $5^\circ$ , in the direction of the rear end (28) or narrows at an angle in a range from  $170^\circ$  to  $180^\circ$ , preferably of  $175^\circ$ , in the direction of the rear end (28), or runs parallel to the longitudinal axis M.

7. The nozzle (2) as claimed in any of claims 1 to 6, wherein the first portion A1, as viewed from the front end (22), narrows in conical, convex or concave fashion, and/or

the second portion A3 narrows or widens in conical, convex or concave fashion, and/or

the third portion A5 widens in conical, convex or concave fashion, and/or

the fourth portion A7 narrows or widens in conical, convex or concave fashion.

8. The nozzle (2) as claimed in any of claims 1 to 6, wherein the first portion A1, as viewed from the front end (22), narrows in continuous or discontinuous fashion, and/or

the second portion A3 narrows or widens in continuous or discontinuous fashion, and/or

the third portion A5 widens in continuous or discontinuous fashion, and/or

the fourth portion A7 narrows or widens in continuous or discontinuous fashion.

9. The nozzle (2) as claimed in any of claims 1 to 6, wherein the first portion A1, as viewed from the front end (22), narrows in stepped fashion, and/or

the second portion A3 narrows or widens in stepped fashion and/or perpendicularly with respect to the longitudinal axis M, and/or

the third portion A5 widens in stepped fashion and/or perpendicularly with respect to the longitudinal axis M, and/or

the fourth portion A7 narrows or widens in stepped fashion and/or perpendicularly with respect to the longitudinal axis M.

10. The nozzle (2) as claimed in any of the preceding claims, wherein

the first A1 and the second portion A3 or

the second portion A3 and the third portion A5 or

the third portion A5 and the fourth portion A7 or

the first portion A1, the second portion A3 and the third portion A5 or

the second portion A3, the third portion A5 and the fourth portion A7 or

the first portion A1, the second portion A3, the third portion A5 and the fourth portion A7

directly follow one another.

11. The nozzle (2) as claimed in any of the preceding claims, wherein a largest cross-sectional area A10 of the first portion A1, and/or a largest cross-sectional area A10

of the nozzle opening (24) situated directly at the front end (22) of the nozzle opening (24), are/is at least 1.7, preferably 2.1, times larger, and/or at most 4.0, preferably 3.7, times larger, than a smallest cross-sectional area  $A_{30}$ ,  $A_{31}$  of the second portion  $A_3$  and/or a smallest cross-sectional area  $A_{30}$ ,  $A_{31}$  of the nozzle opening (24).

12. The nozzle (2) as claimed in any of the preceding claims, wherein a largest diameter  $D_1$  of the first portion  $A_1$ , and/or a largest diameter  $D_1$  of the nozzle opening (24) situated directly at the front end of the nozzle opening (24), are/is at least 1.3, preferably 1.45, times larger, and/or at most 2.1, preferably 1.9, times larger, than a smallest diameter  $D_3$  of the second portion  $A_3$  and/or a smallest diameter  $D_3$  of the nozzle opening (24).
13. The nozzle (2) as claimed in any of the preceding claims, wherein a largest diameter  $D_1$  of the first portion  $A_1$ , and/or a largest diameter  $D_1$  of the nozzle opening (24) situated directly at the front end (22) of the nozzle opening (24), are/is at least 0.5 mm, preferably 0.6 mm, larger, and/or at most 1.2 mm, preferably 1.0 mm, larger, than a smallest diameter  $D_3$  of the second portion  $A_3$  and/or a smallest diameter  $D_3$  of the nozzle opening (24).
14. The nozzle (2) as claimed in any of the preceding claims, wherein the quotient  $L_1/L_3$  of the length  $L_1$ , extending along the longitudinal axis  $M$ , of the first portion  $A_1$  and of the length  $L_3$ , extending along the longitudinal axis  $M$ , of the second portion  $A_3$  amounts to between 0.5 to 1.2, preferably between 0.65 and 1.
15. The nozzle (2) as claimed in any of the preceding claims, wherein the quotient  $L_5/L_1$  of the length  $L_5$ , extending along the longitudinal axis  $M$ , of the third portion  $A_3$  and of the length  $L_1$ , extending along the longitudinal axis  $M$ , of the first portion  $A_1$  is less than or equal to 1.5, preferably less than or equal to 1.25.
16. The nozzle (2) as claimed in any of the preceding claims, wherein the quotient  $L_5/L_3$  of the length  $L_5$ , extending along the longitudinal axis  $M$ , of the third portion  $A_3$  and of the length  $L_3$ , extending along the longitudinal axis, of the second portion  $A_3$  is less than or equal to 1.25, preferably less than or equal to 1.

17. The nozzle (2) as claimed in any of the preceding claims, wherein, for the lengths of the first, second, third and fourth portions, the following applies:  
  
 $L1 \leq 2 \text{ mm}$ ,  $L3 \leq 3 \text{ mm}$ ,  $L5 \leq 2 \text{ mm}$  and  $L7 \leq 3 \text{ mm}$ , preferably  
  
 $L1 \leq 1 \text{ mm}$ ,  $L3 \leq 1.5 \text{ mm}$ ,  $L5 \leq 1.5 \text{ mm}$  and  $L7 \leq 2.5 \text{ mm}$ .
18. The nozzle (2) as claimed in any of the preceding claims, wherein the quotient  $L3/D3$  of the length  $L3$ , extending along the longitudinal axis  $M$ , of the second portion  $A3$  and of the diameter  $D3$  of the second portion  $A3$  amounts to between 0.6 and 1.7, preferably between 0.65 and 1.55.
19. The nozzle (2) as claimed in any of the preceding claims, wherein a largest diameter  $D7$  of the fourth portion  $A5$  is at least equal to, and at most twice as large as, a or the largest diameter  $D1$  of the first portion  $A1$  and/or a or the largest diameter  $D1$  of the nozzle opening (24) situated directly at the front end (22) of the nozzle opening (24).
20. The nozzle (2) as claimed in any of the preceding claims, wherein a volume  $V10$  formed by the inner surface(s) (211 and/or 211 and 213) of the first portion  $A1$  is larger, preferably at least 1.3 times larger and/or at most 2.5 times larger, even more preferably at most 2.2 times larger, than a volume  $V30$  formed by the inner surface (220) of the second portion  $A3$ .
21. The nozzle (2) as claimed in any of the preceding claims, wherein, at the transition from the first portion  $A1$  to the second portion  $A3$ , the diameter  $D3$  of the second portion  $A3$  is at least 0.2 mm and/or at most 0.6 mm smaller than the diameter  $D2$  and/or the smallest diameter  $D2$  of the first portion  $A1$ .
22. An arrangement composed of a nozzle (2) as claimed in any of the preceding claims and a nozzle protection cap (6), wherein the nozzle (2) and the nozzle protection cap (6) are arranged spaced apart from one another at least in the region of the front end (22) and of the nozzle opening (24), and the nozzle protection cap (6)

has an opening (64) which is in alignment with the nozzle opening (24) on the longitudinal axis M.

23. The arrangement as claimed in claim 22, wherein a nozzle cap (5) is arranged between the outer surface (23) of the nozzle (2) and the inner surface (62) of the nozzle protection cap (6).
24. The arrangement as claimed in claim 22 or 23, wherein the opening (64) of the nozzle protection cap (6) has a larger cross-sectional area A60 than the cross-sectional area A10 of the nozzle (2), preferably a cross-sectional area A60 which is equal to or larger than a virtual area A70 of the nozzle (2) projected by the elongated virtual connecting line V1 onto the nozzle protection cap (6), or has a larger diameter D6 than the diameter D1 of the nozzle (2), preferably a diameter D6 which is equal to or larger than the diameter D70 of a virtual area A70 of the nozzle (2) projected by the elongated virtual connecting line V1 onto the nozzle protection cap (6), and/or the opening (64) of the nozzle protection cap (6) has a larger cross-sectional area A60 than the cross-sectional area A10 of the nozzle (2), preferably a cross-sectional area A60 which is equal to or larger than a virtual area A80 of the nozzle (2) projected by the elongated virtual connecting line V2 onto the nozzle protection cap (6), or has a larger diameter D6 than the diameter D1 of the nozzle (2), preferably a diameter D6 which is equal to or larger than the diameter D80 of a virtual area A80 of the nozzle (2) projected by the elongated virtual connecting line V2 onto the nozzle protection cap (6).
25. The arrangement as claimed in any of claims 22 to 24, wherein the length L1 and/or the length L3 and/or the sum of the lengths L1 and L3 of the first and second portions A1 and A3 of the nozzle (2) is larger than the length of the shortest spacing L61 between the outer surface 230 of the front end (22) of the nozzle (2) and the inner surface (62) of the nozzle protection cap (6).
26. The arrangement as claimed in any of claims 22 to 25, wherein the nozzle (2) or the nozzle cap (5) is arranged so as to be electrically isolated from the nozzle protection cap (6) by means of a gas-conducting unit (7) which comprises openings (71).

27. The arrangement as claimed in claim 26, wherein the openings (71) of the gas-conducting unit (7) are arranged so as to be radially offset with respect to the longitudinal axis M or with respect to the radial to the longitudinal axis M or so as to be inclined or parallel with respect to the longitudinal axis M or so as to be inclined with respect to the longitudinal axis M.
28. An arrangement composed of a nozzle (2) as claimed in any of claims 1 to 21 and an electrode (3), which are arranged spaced apart from one another along the longitudinal axis M.
29. The arrangement as claimed in claim 28, comprising an electrode (3), wherein the electrode (3) comprises an electrode holder (32) and an emission insert (31) at the front end (33) of the electrode (3), the emission insert (31) extends along the longitudinal axis M so as to be aligned with the nozzle opening (24), the front end (33) of the electrode (3) is arranged in the interior space (25) of the nozzle (2), wherein the spacing L13 between the outer surface (34) of the front end (33) of the electrode (3) and the portion A3 of the nozzle opening (24) is at least 1.5 times larger than the length L1 of the first portion A1 and/or than the length L3 of the second portion A3 and/or the sum of the lengths L1 and L3 of the first and second portions A1 and A3 of the nozzle (2).
30. The arrangement as claimed in claim 28 or 29, wherein the nozzle (2) and the electrode (3) are arranged so as to be spaced apart from one another in electrically isolating fashion by means of a gas-conducting unit (4) which comprises openings (41).
31. The arrangement as claimed in any of claims 28 to 30, wherein the gas-conducting unit (4) comprises openings (41).
32. The arrangement as claimed in claim 31, wherein the openings (41) are arranged so as to be radially offset with respect to the longitudinal axis M or with respect to the radial to the longitudinal axis M or so as to be inclined or parallel with respect to the longitudinal axis M or so as to be inclined with respect to the longitudinal axis M.

33. The arrangement as claimed in any of claims 28 to 32, wherein the electrode comprises an electrode holder (32) and an emission insert (31), wherein the emission insert (31) does not project out of the electrode holder (32) at the front end (33) of the electrode (3).
34. A plasma torch head, laser cutting head or plasma laser cutting head, comprising a nozzle (2) as claimed in any of claims 1 to 21 and/or an arrangement as claimed in any of claims 22 to 33.
35. A plasma torch, comprising a plasma torch head as claimed in claim 34.
36. The plasma torch as claimed in claim 35, wherein said plasma torch is a plasma arc torch, a plasma cutting torch or a plasma arc cutting torch.
37. A laser cutting head, comprising a nozzle (2) as claimed in any of claims 1 to 21 and/or an arrangement as claimed in any of claims 22 to 27.
38. A plasma laser cutting head, comprising a nozzle (2) as claimed in any of claims 1 to 21 and/or an arrangement as claimed in any of claims 22 to 33.
39. A method for plasma cutting, wherein a plasma torch as claimed in claim 35 or 36 is used.
40. A method for laser cutting, wherein a laser cutting head as claimed in claim 37 is used.
41. A method for plasma laser cutting, wherein a plasma laser cutting head as claimed in claim 38 is used.
42. The method as claimed in claims 39 to 41, wherein an oxidizing, a non-oxidizing and/or a reducing gas or gas mixture are/is used as plasma gas and/or process gas and/or as secondary gas.

1/32

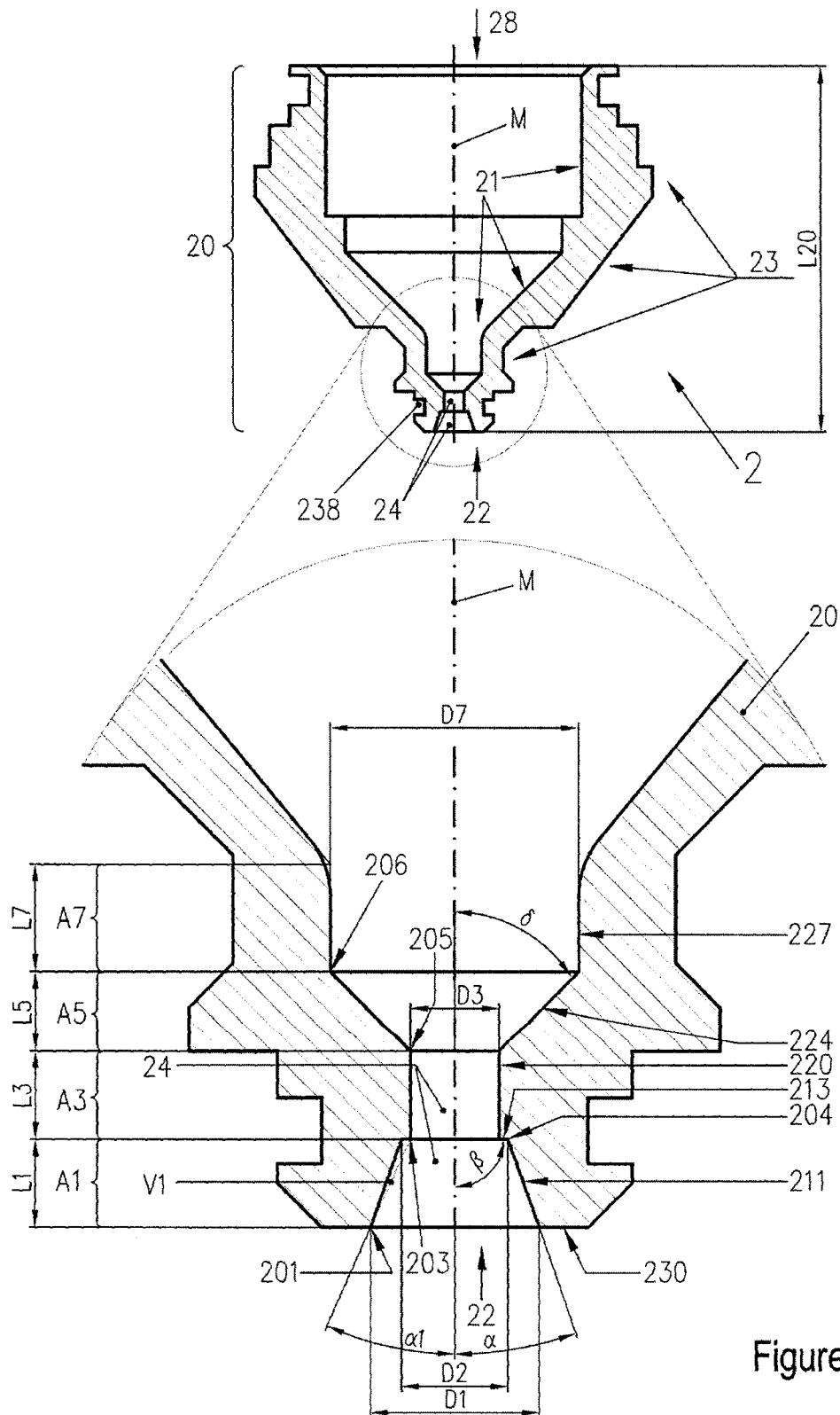

Figure 1





3/32

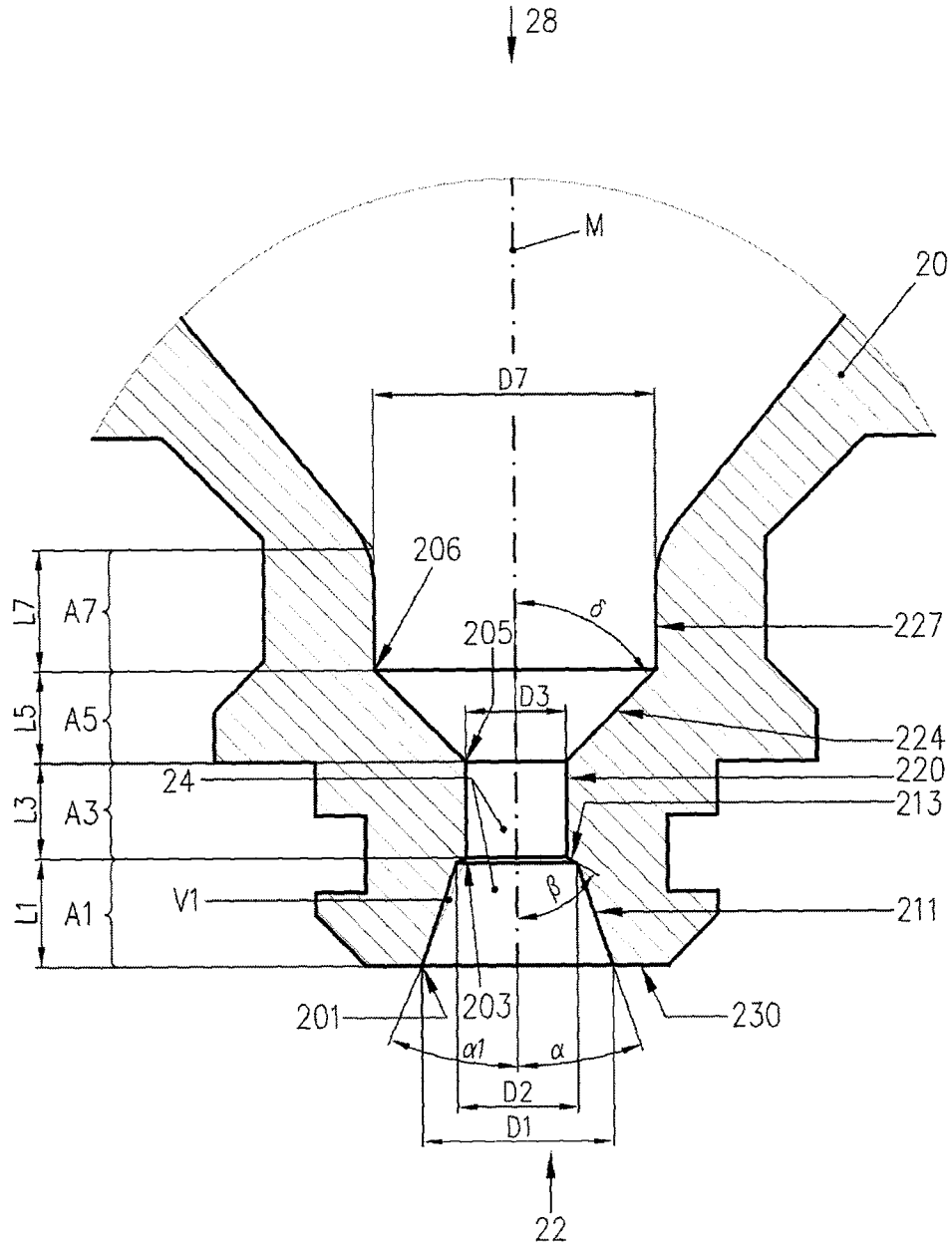

Figure 3

4/32

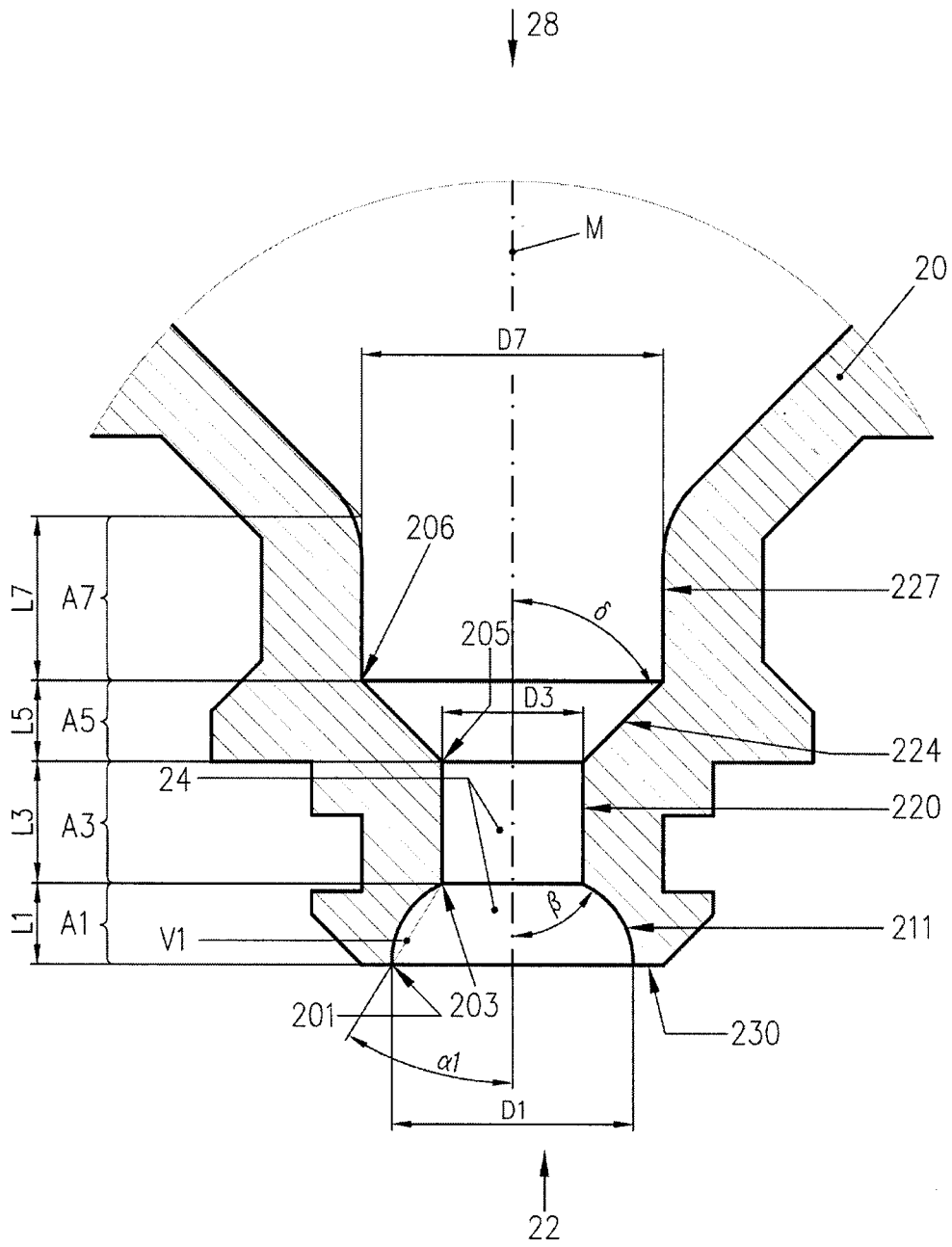

Figure 4

5/32

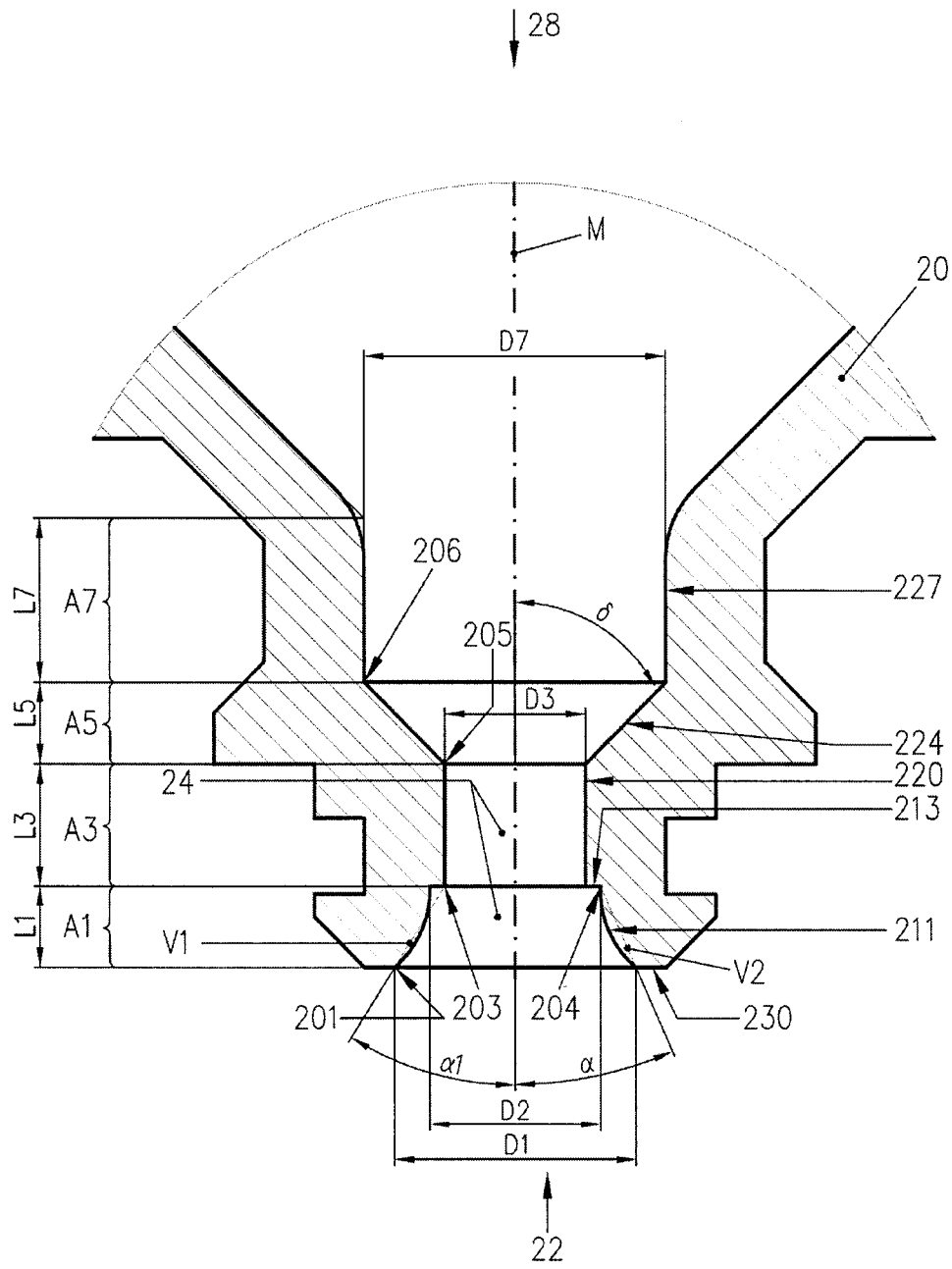

Figure 5



7/32

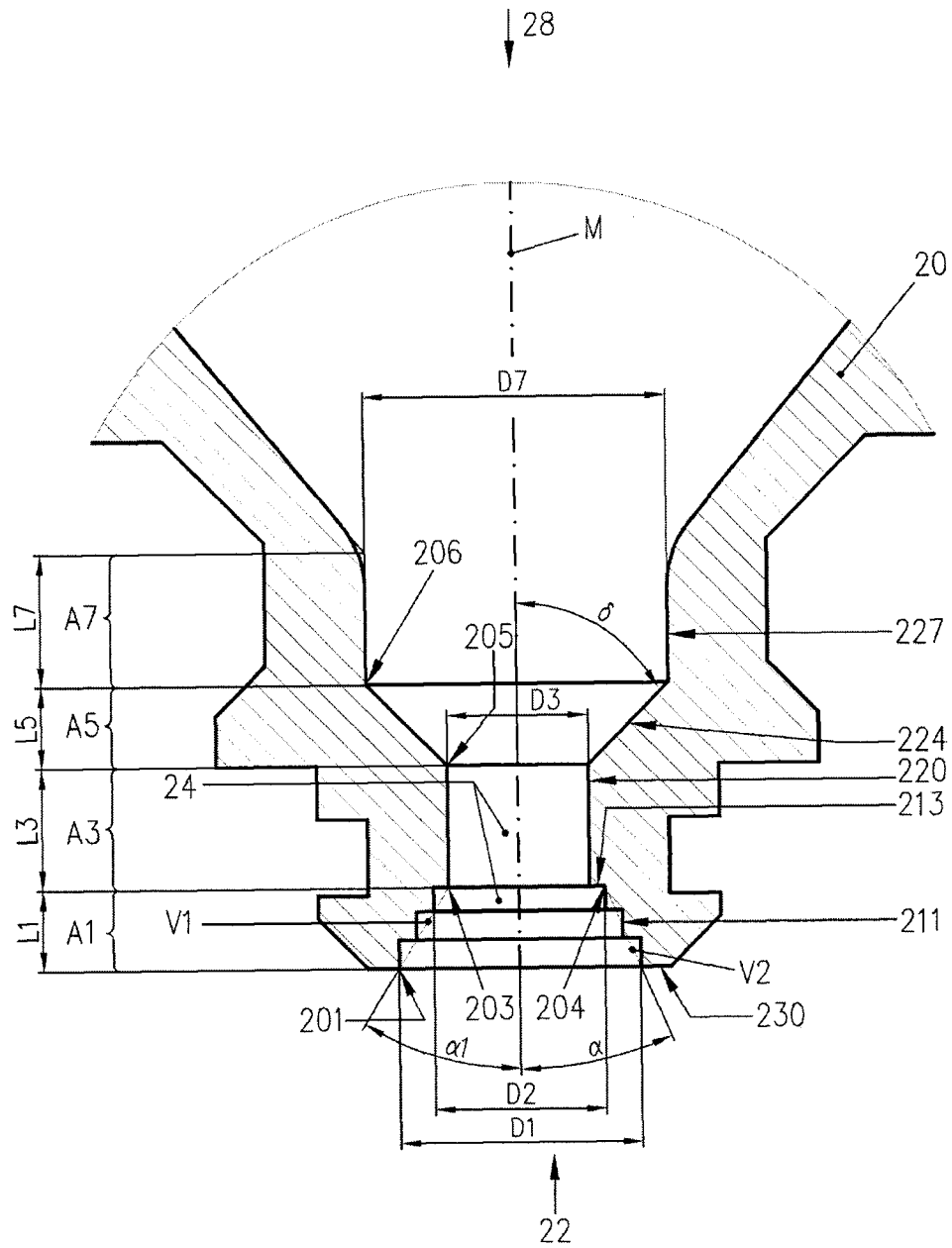

Figure 6

8/32

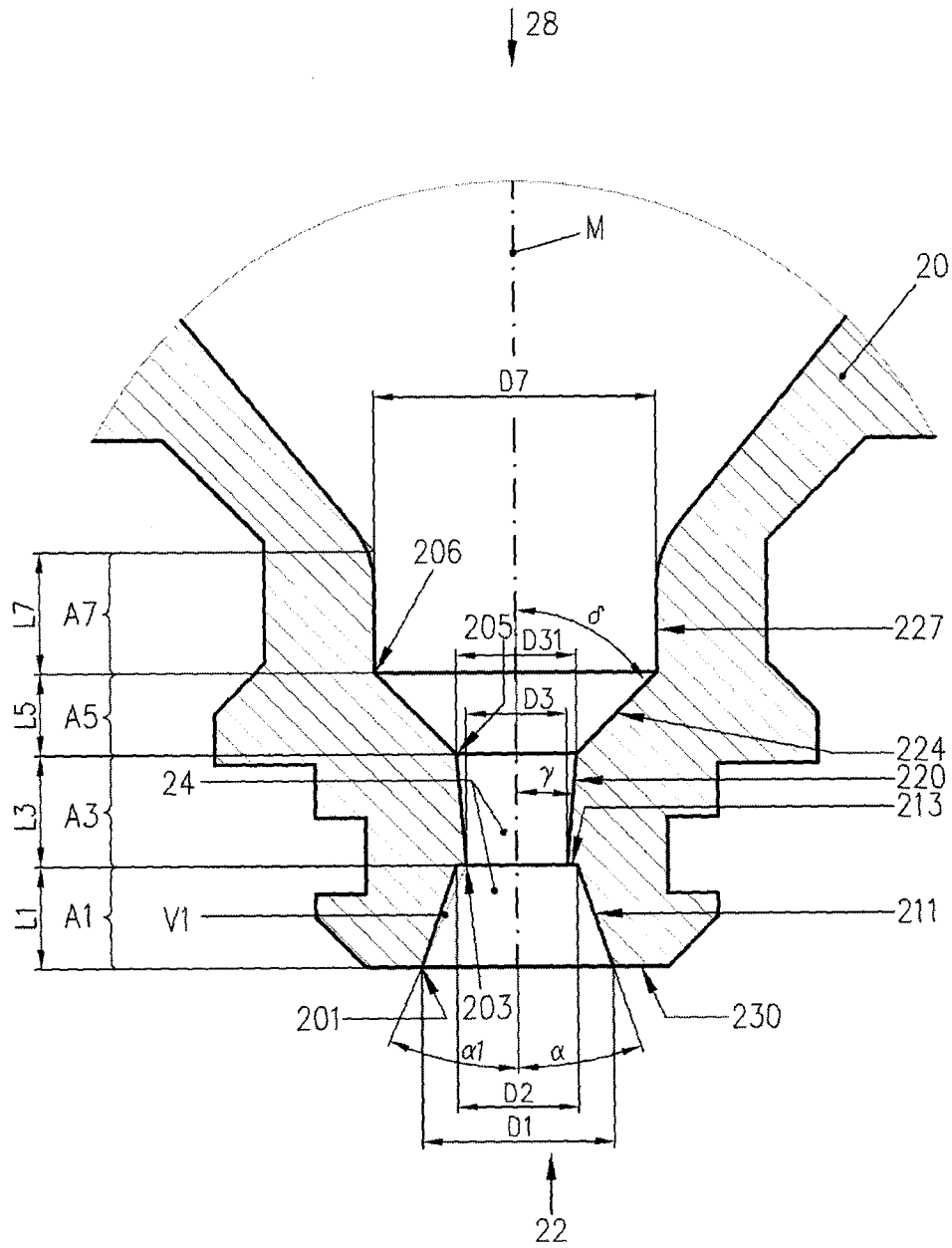

Figure 7

9/32

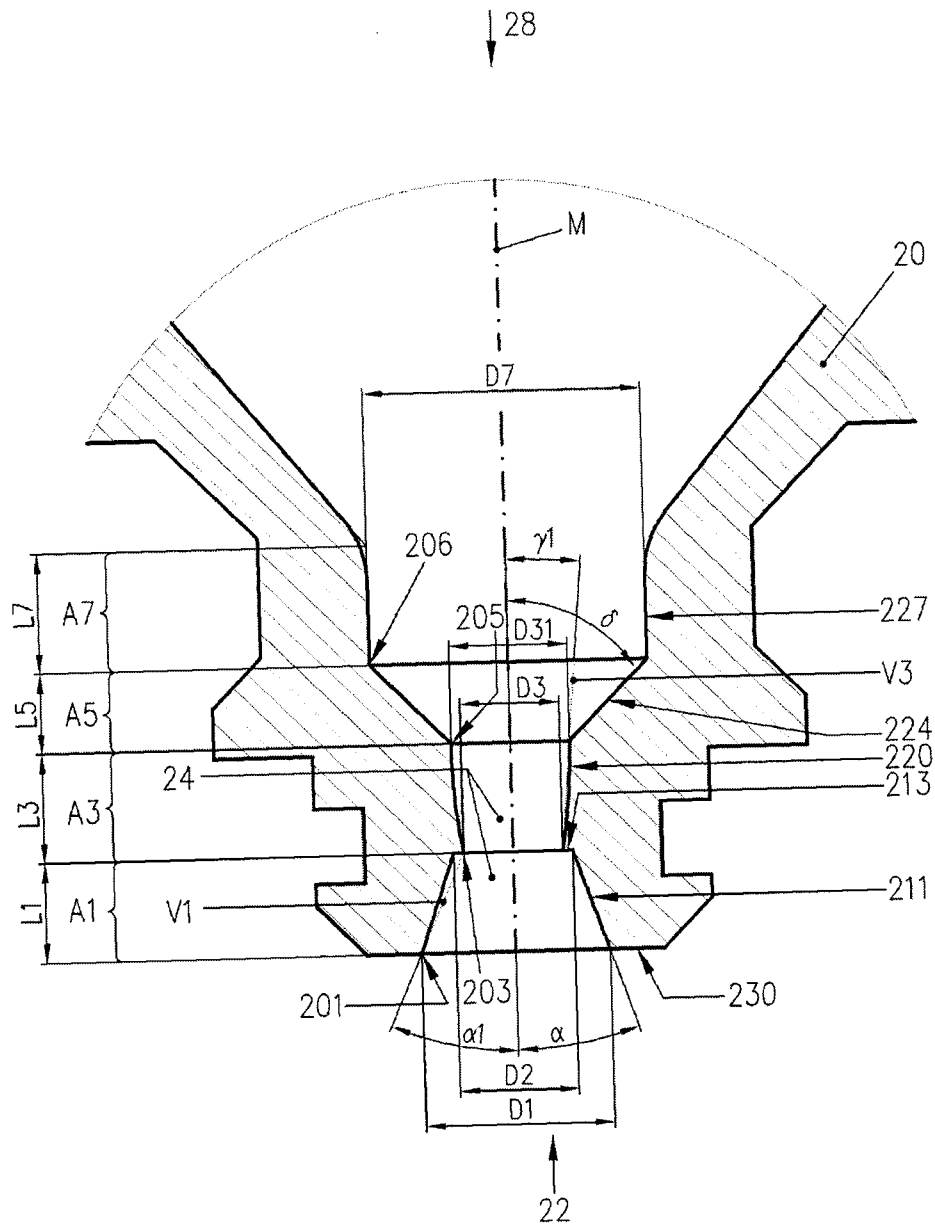

Figure 7.1



10/32

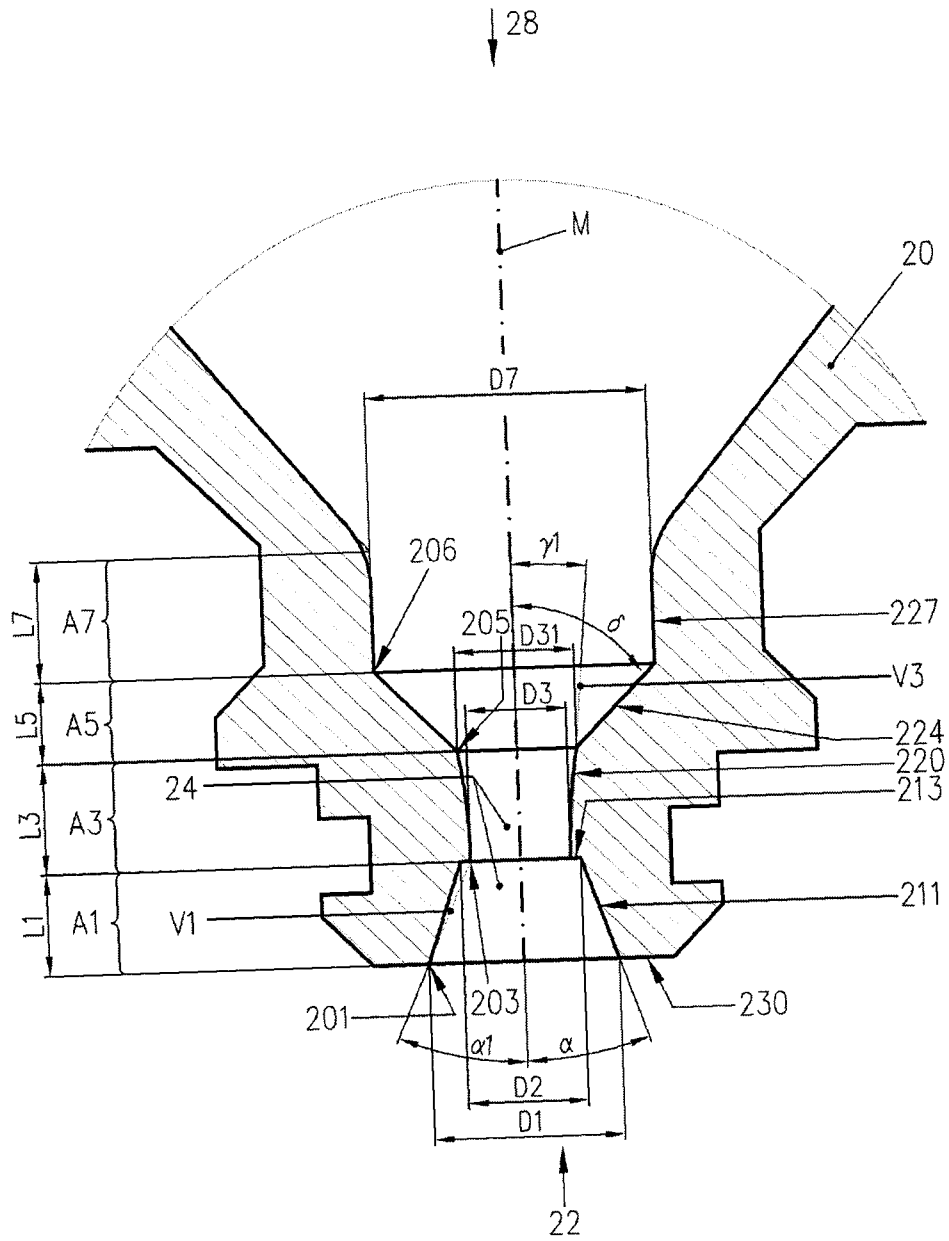

Figure 7.2

11/32

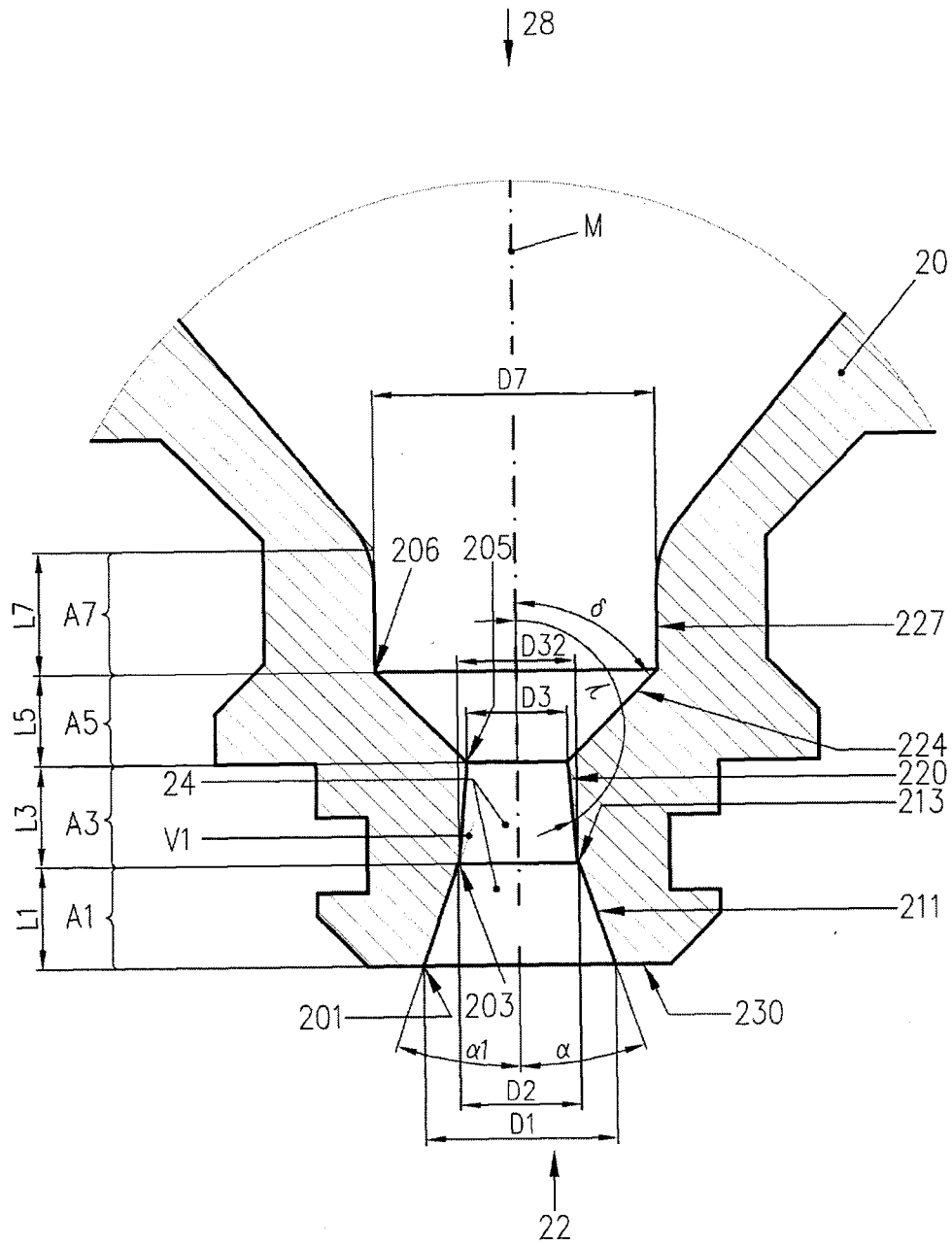

Figure 8

12/32

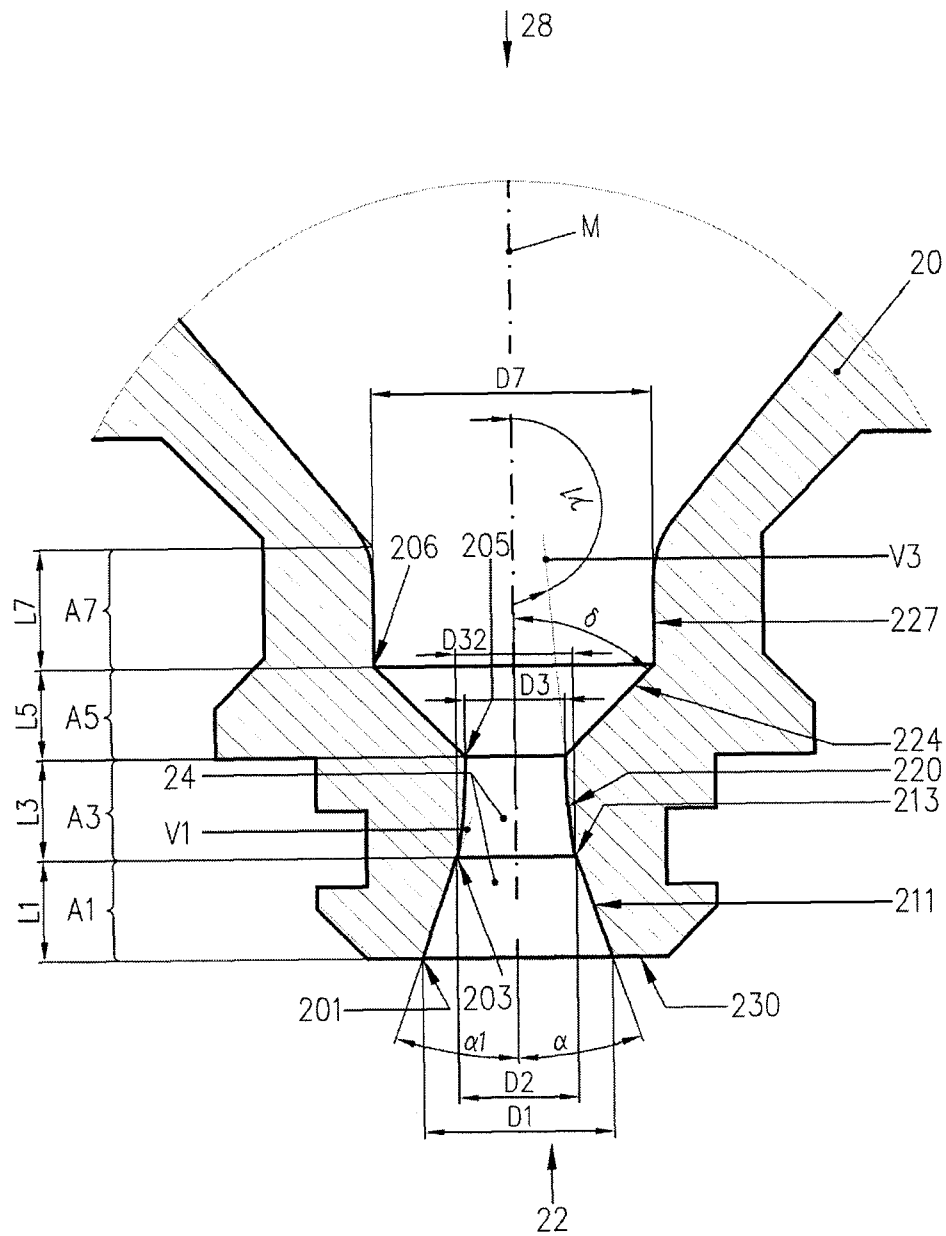

Figure 8.1

13/32

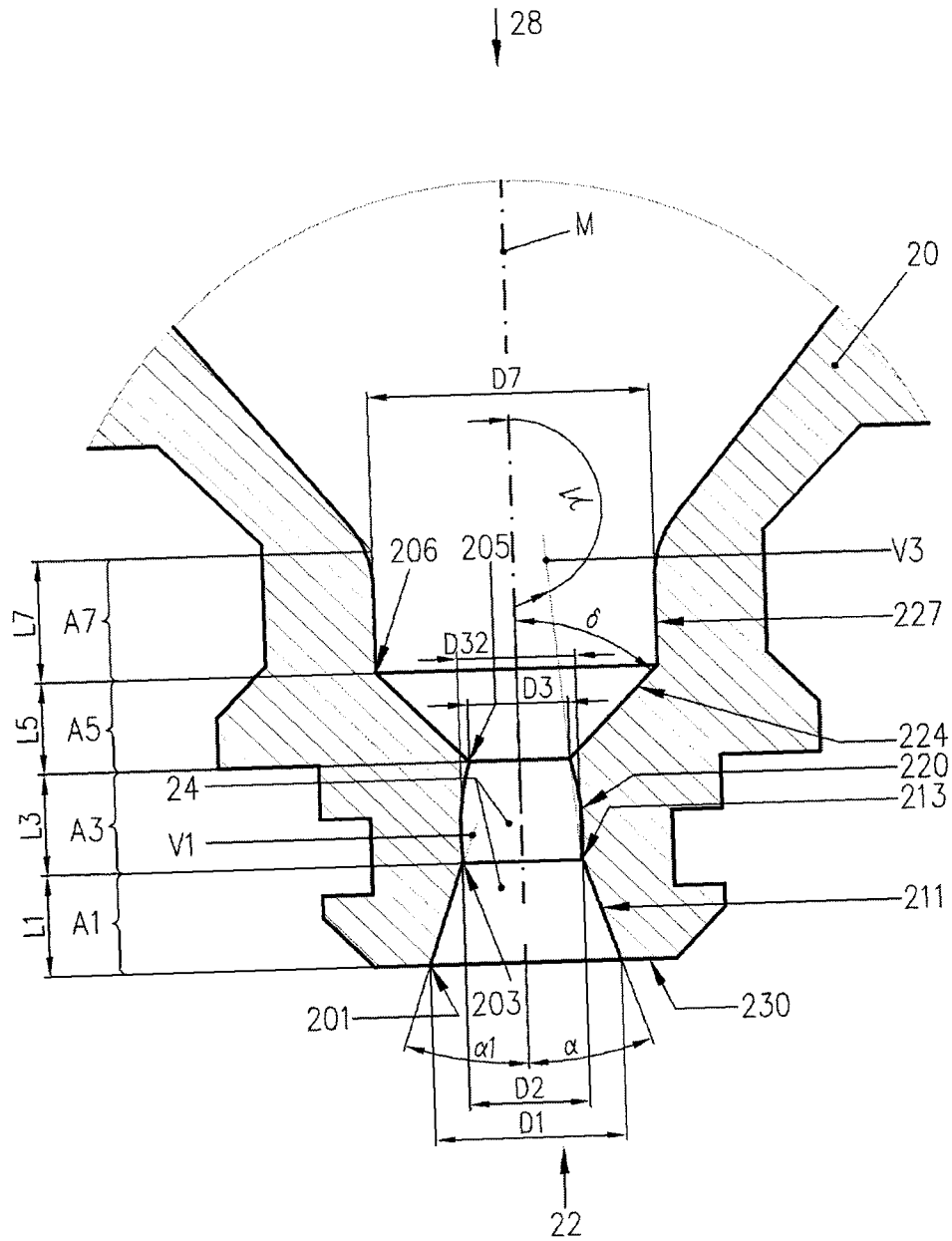

Figure 8.2

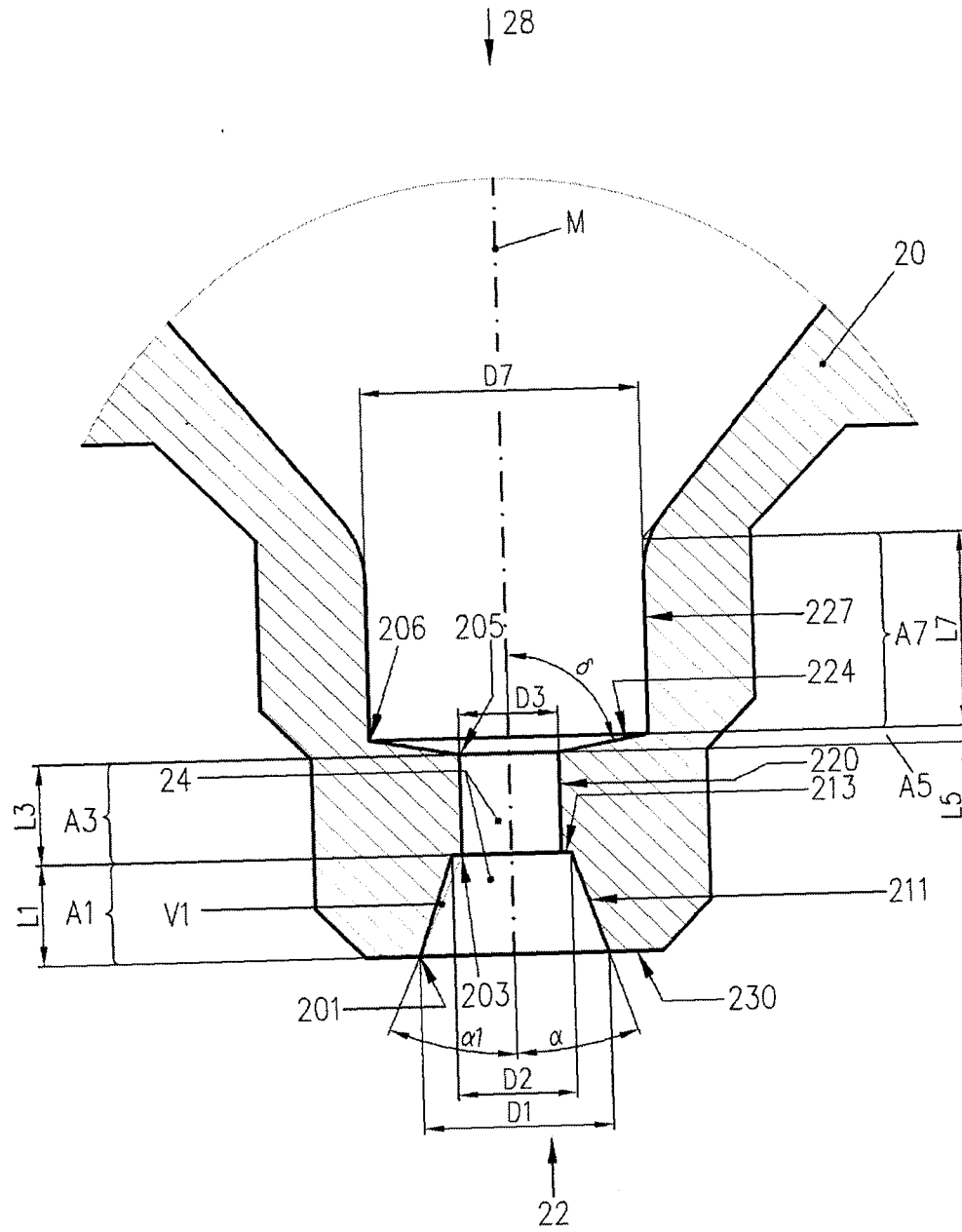

Figure 9

15/32

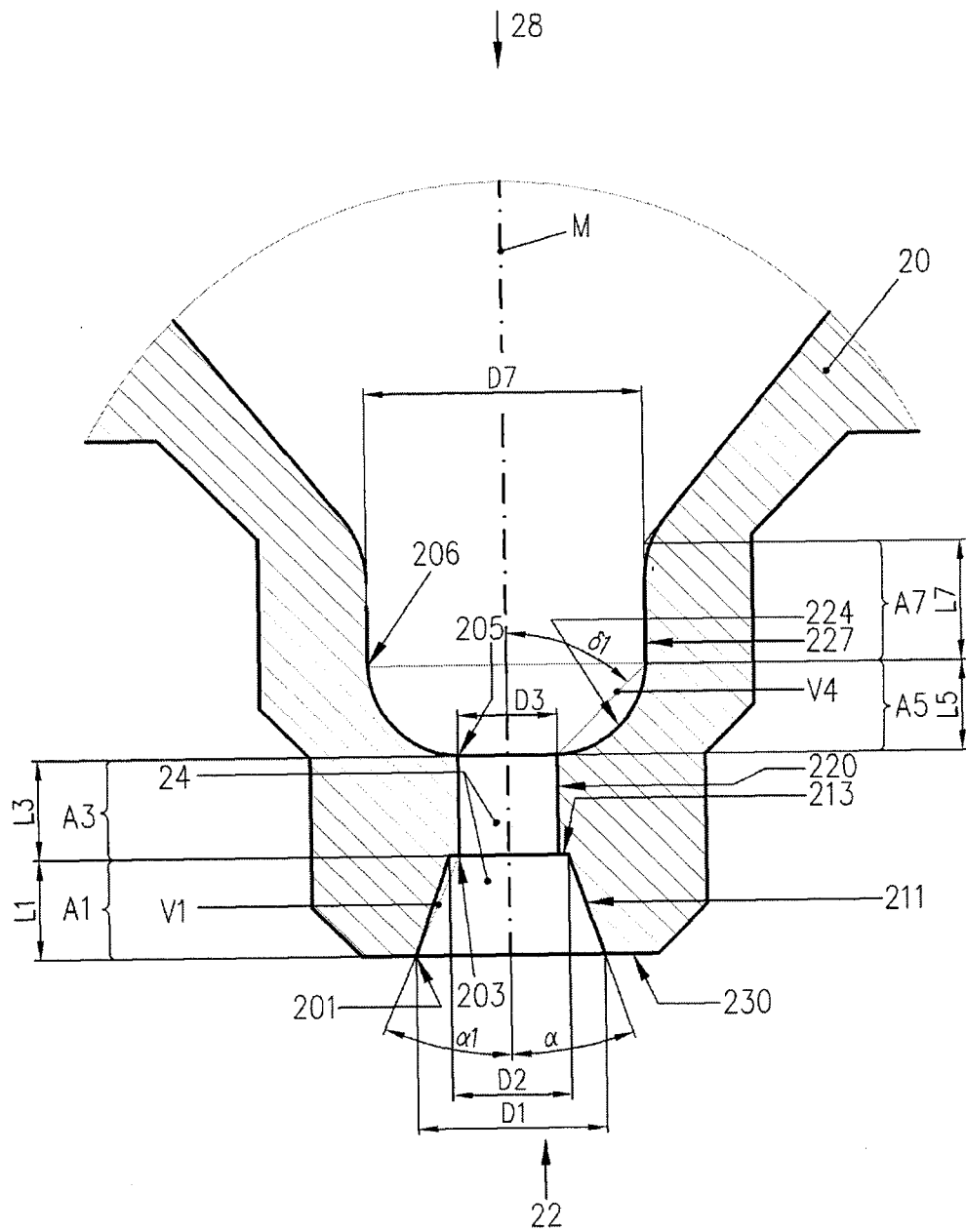

Figure 9.1

16/32

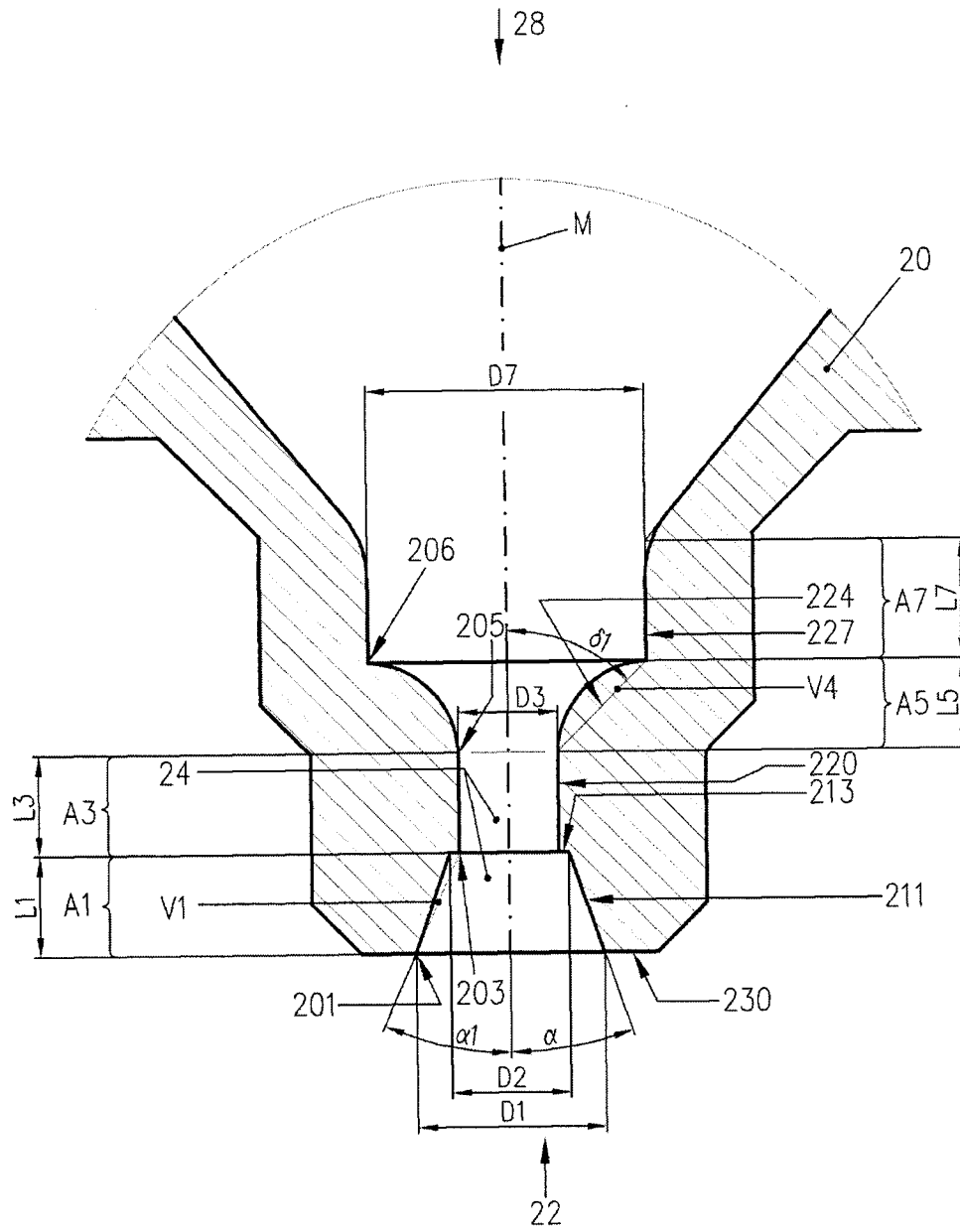

Figure 9.2

17/32

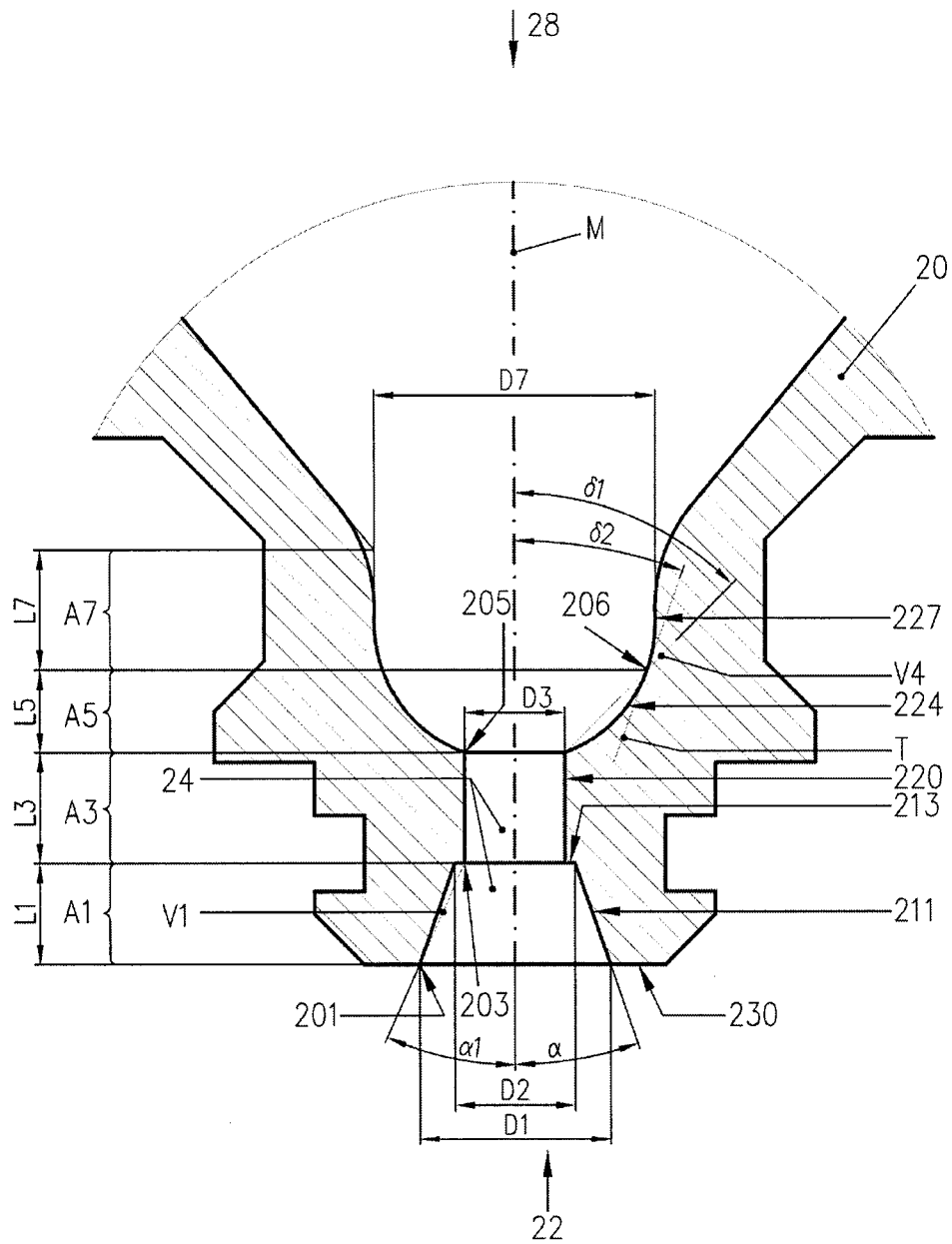

Figure 9.3



18/32

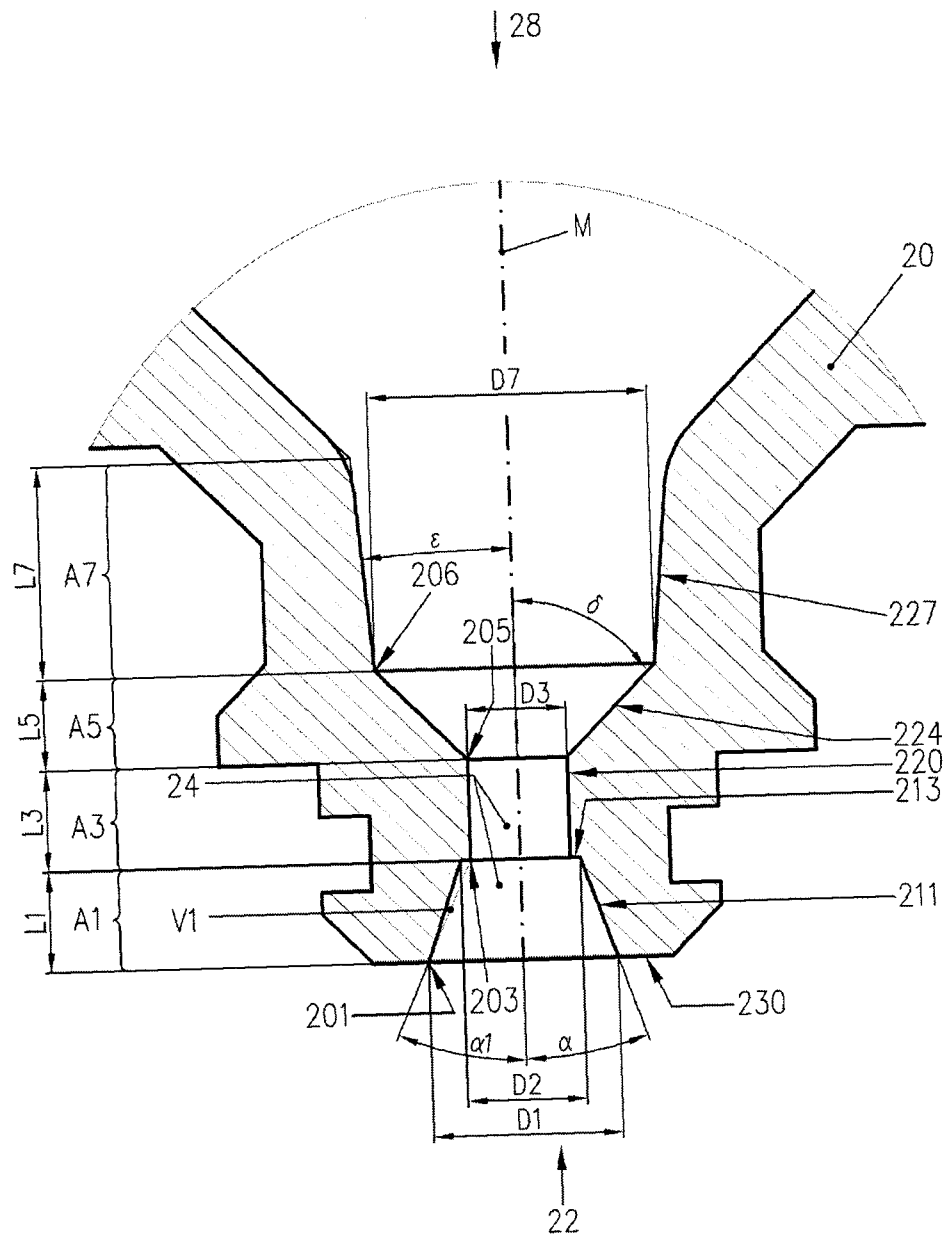

Figure 10



20/32

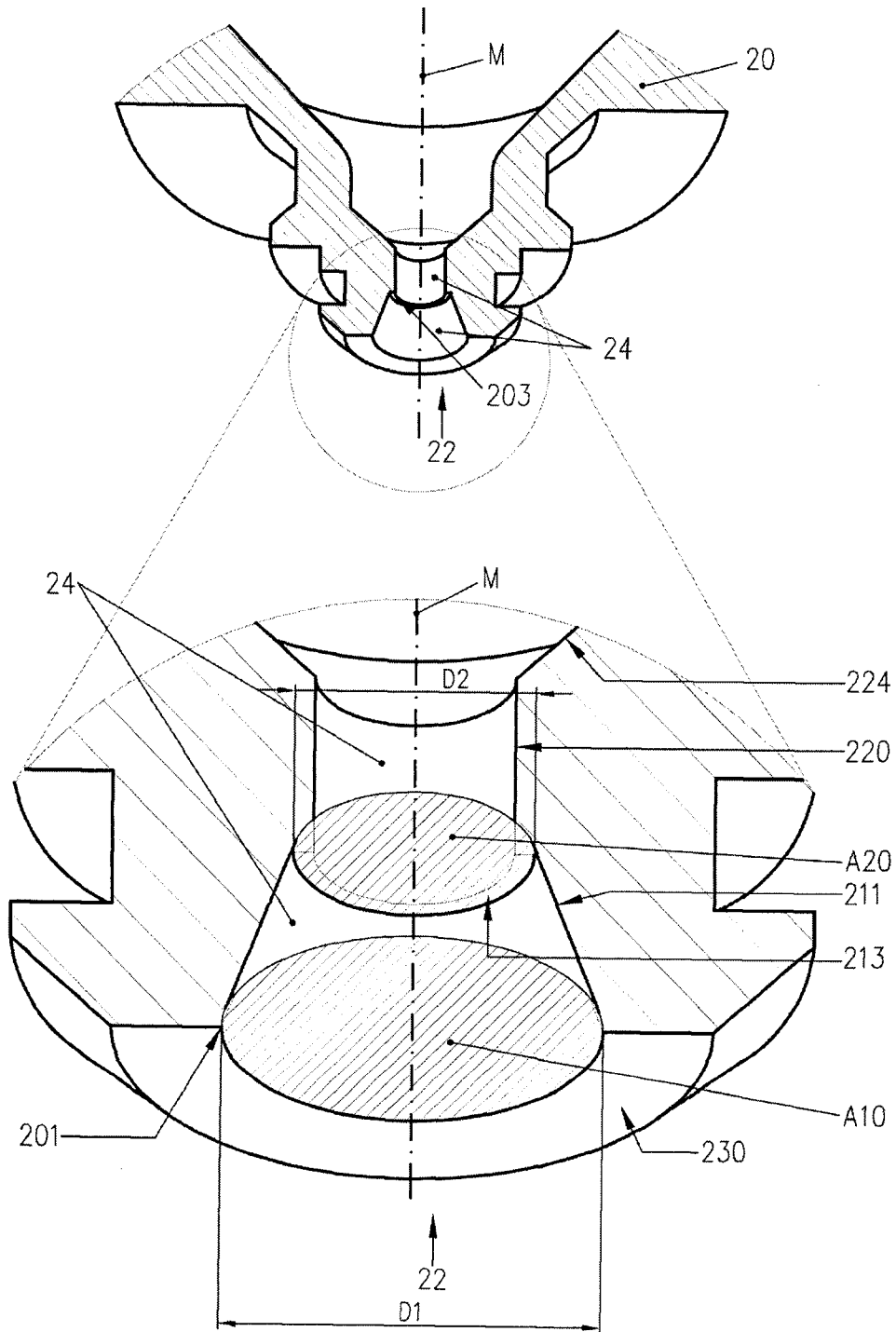

Figure 12

21/32

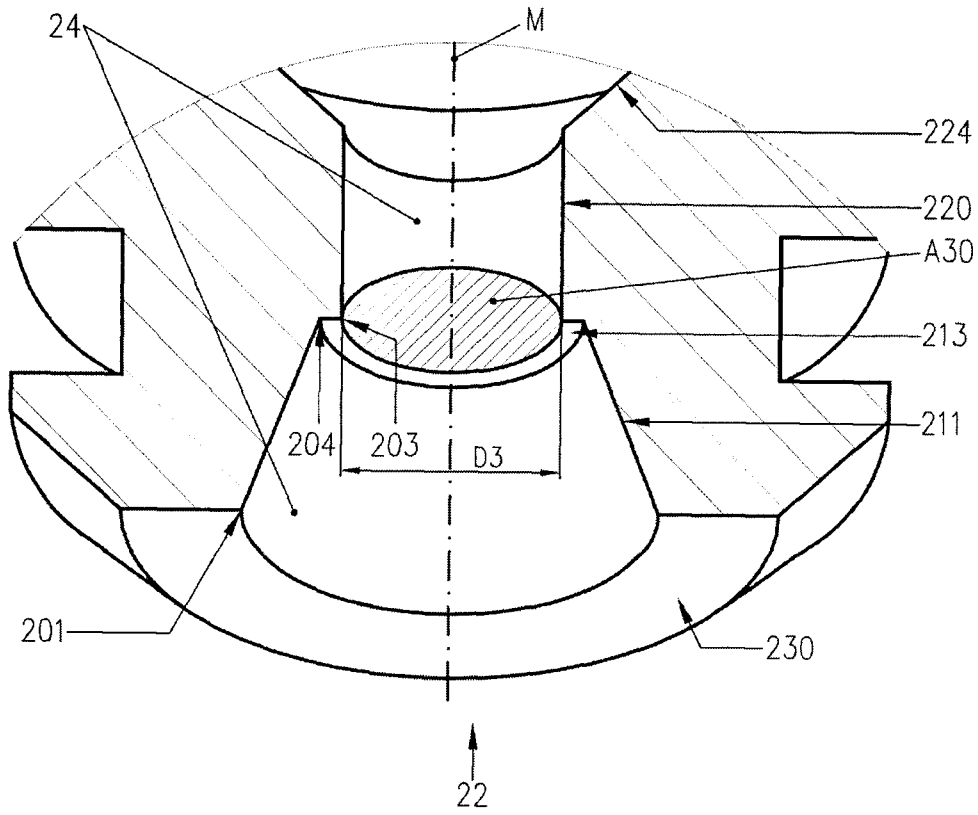

Figure 13

22/32

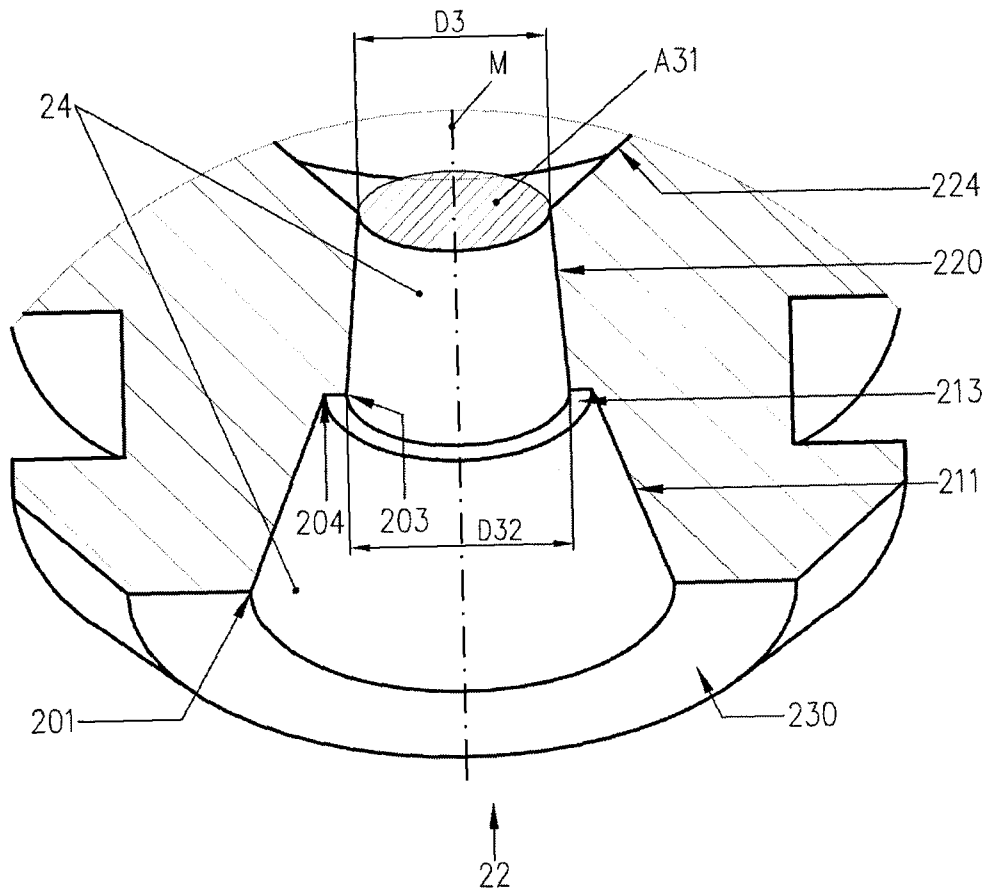

Figure 13a

23/32

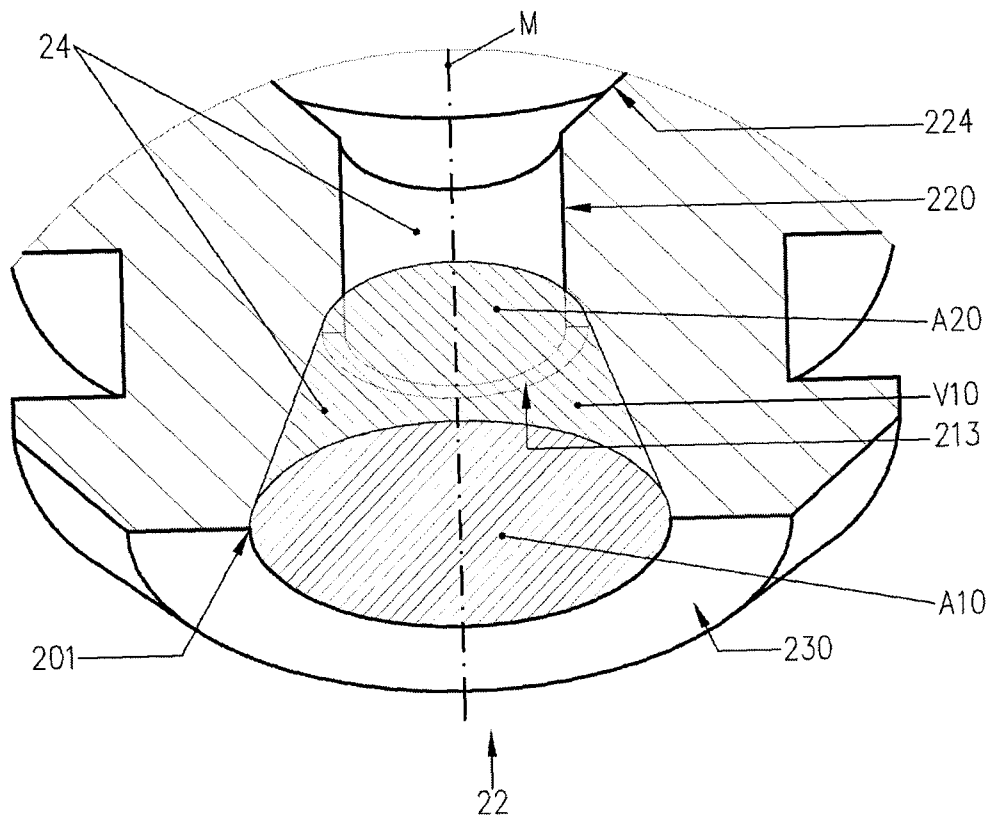

Figure 14

24/32

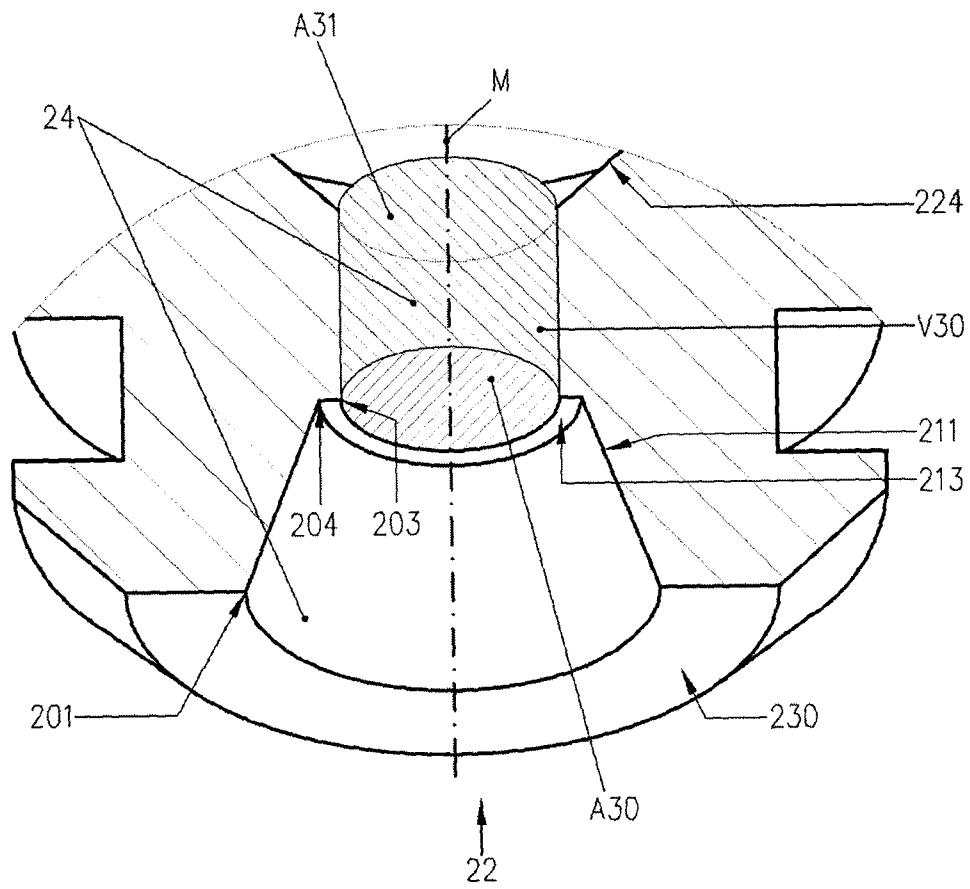

Figure 15

25/32

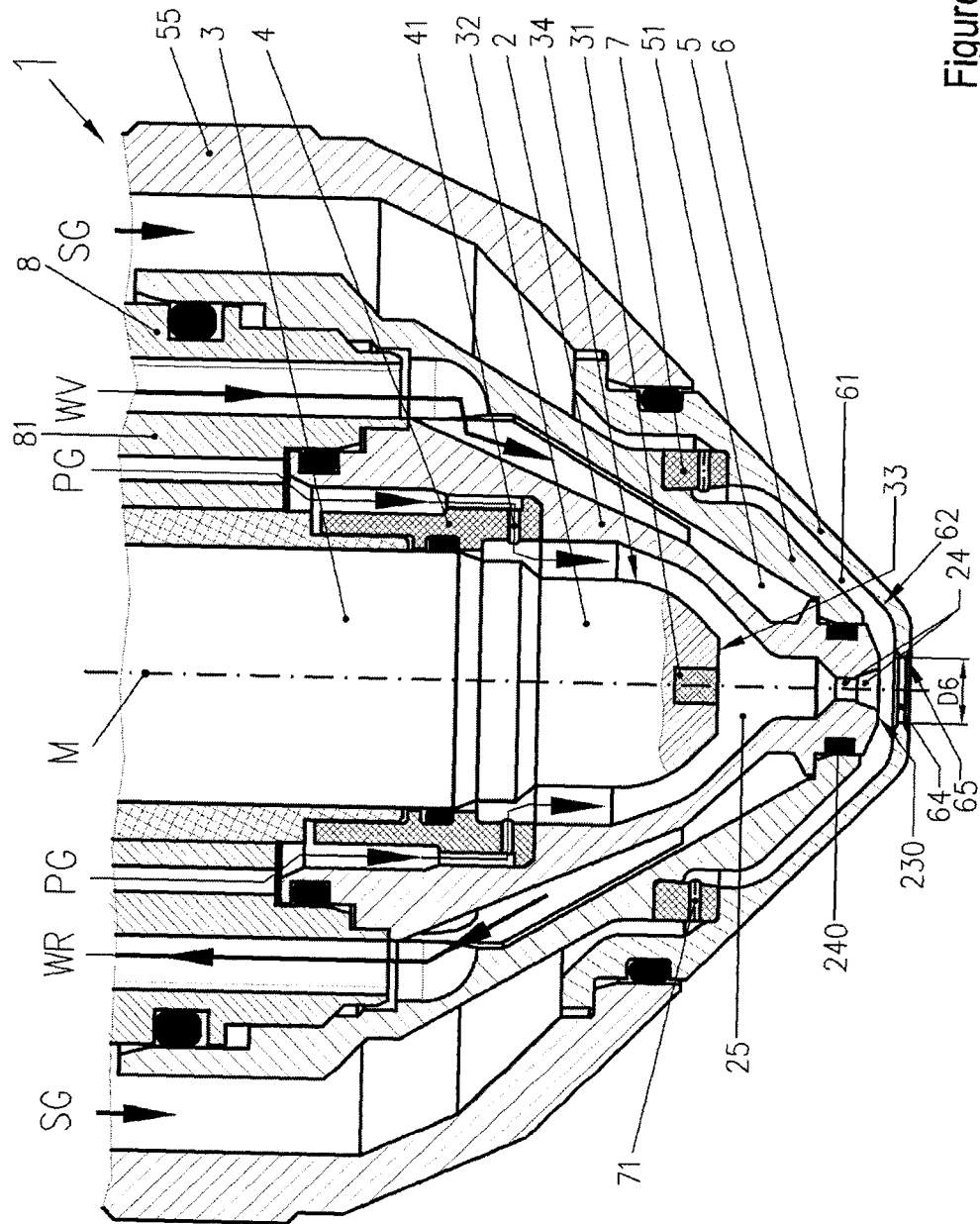

Figure 16



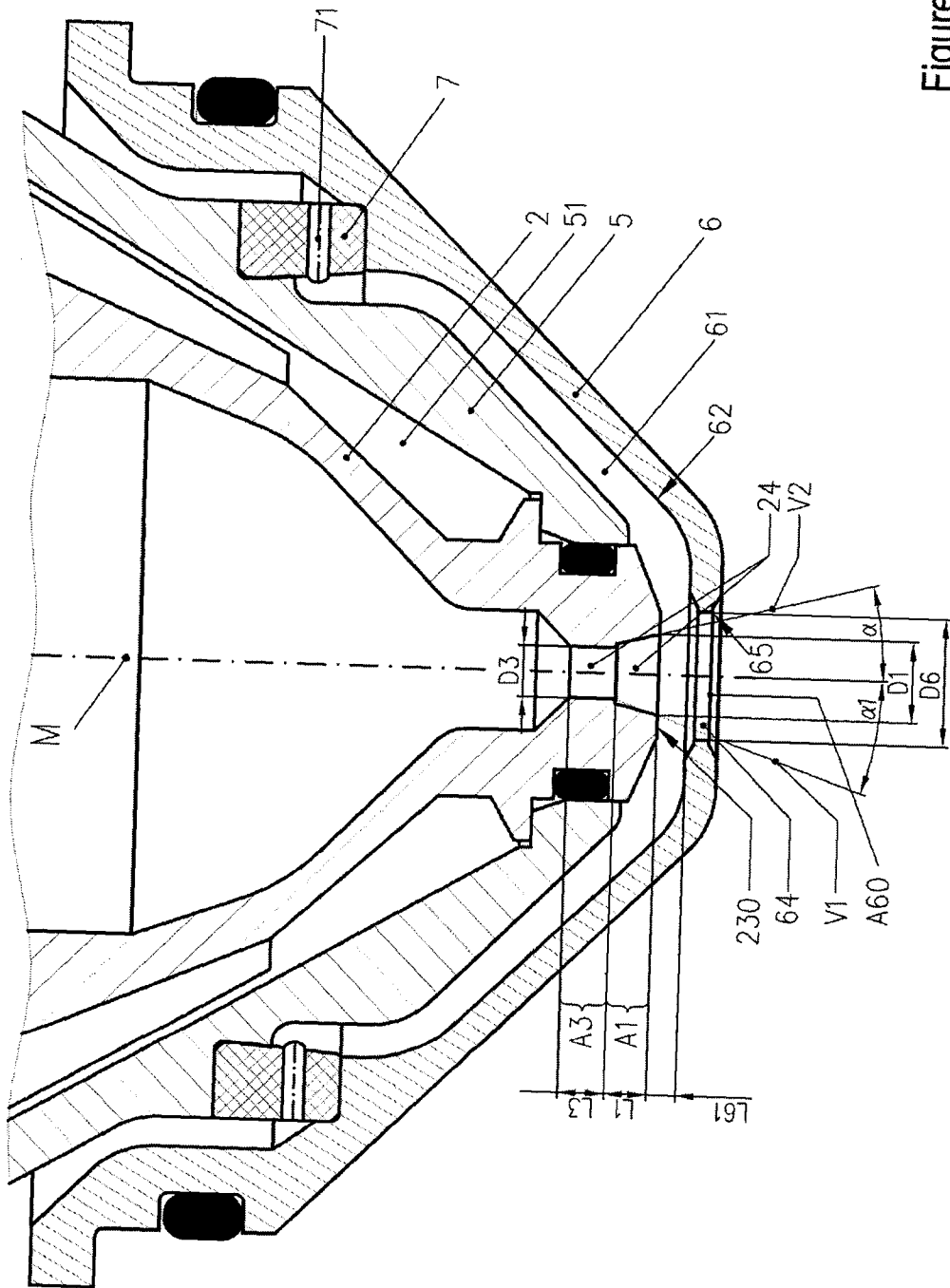

Figure 17

27/32

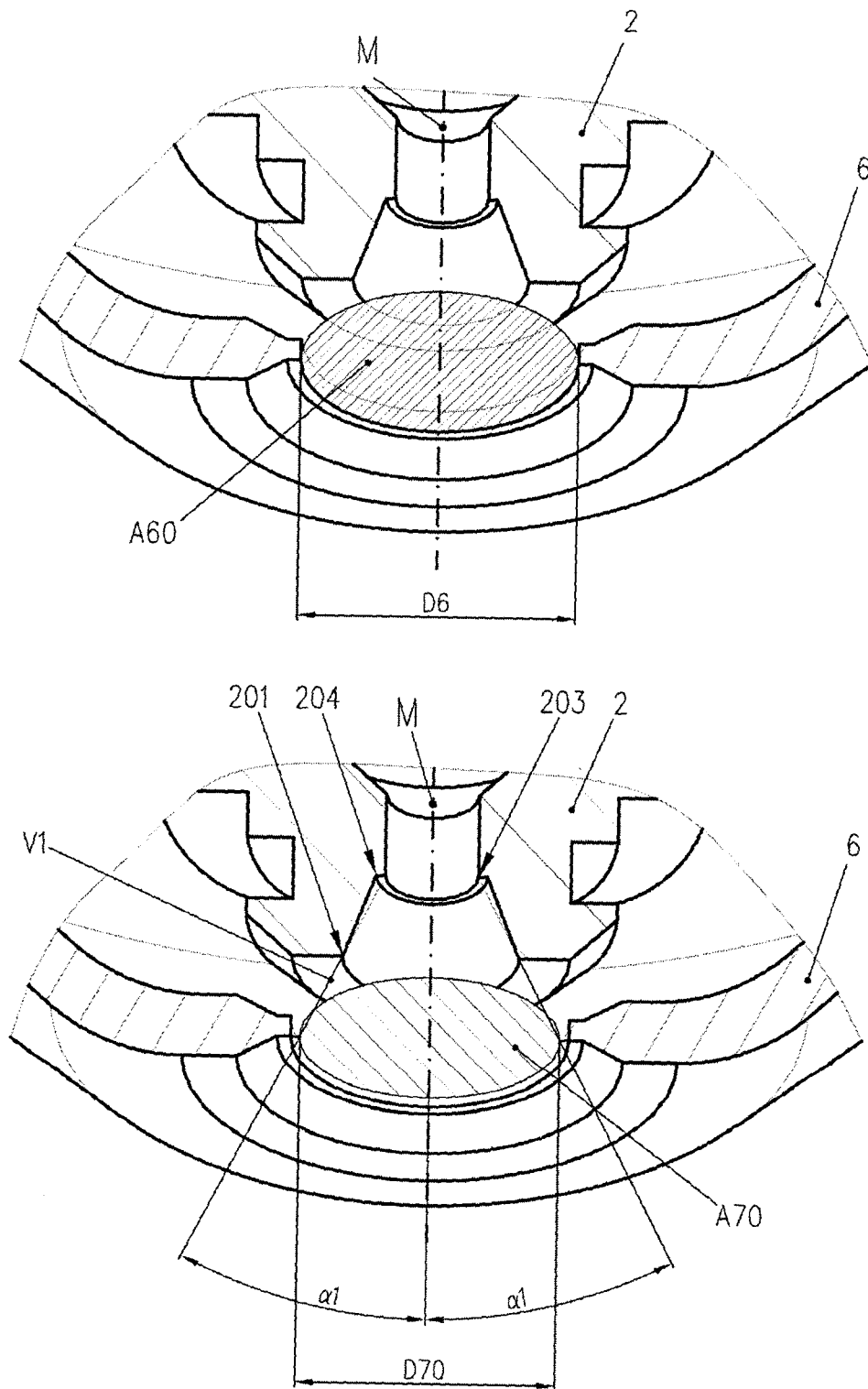

Figure 17a

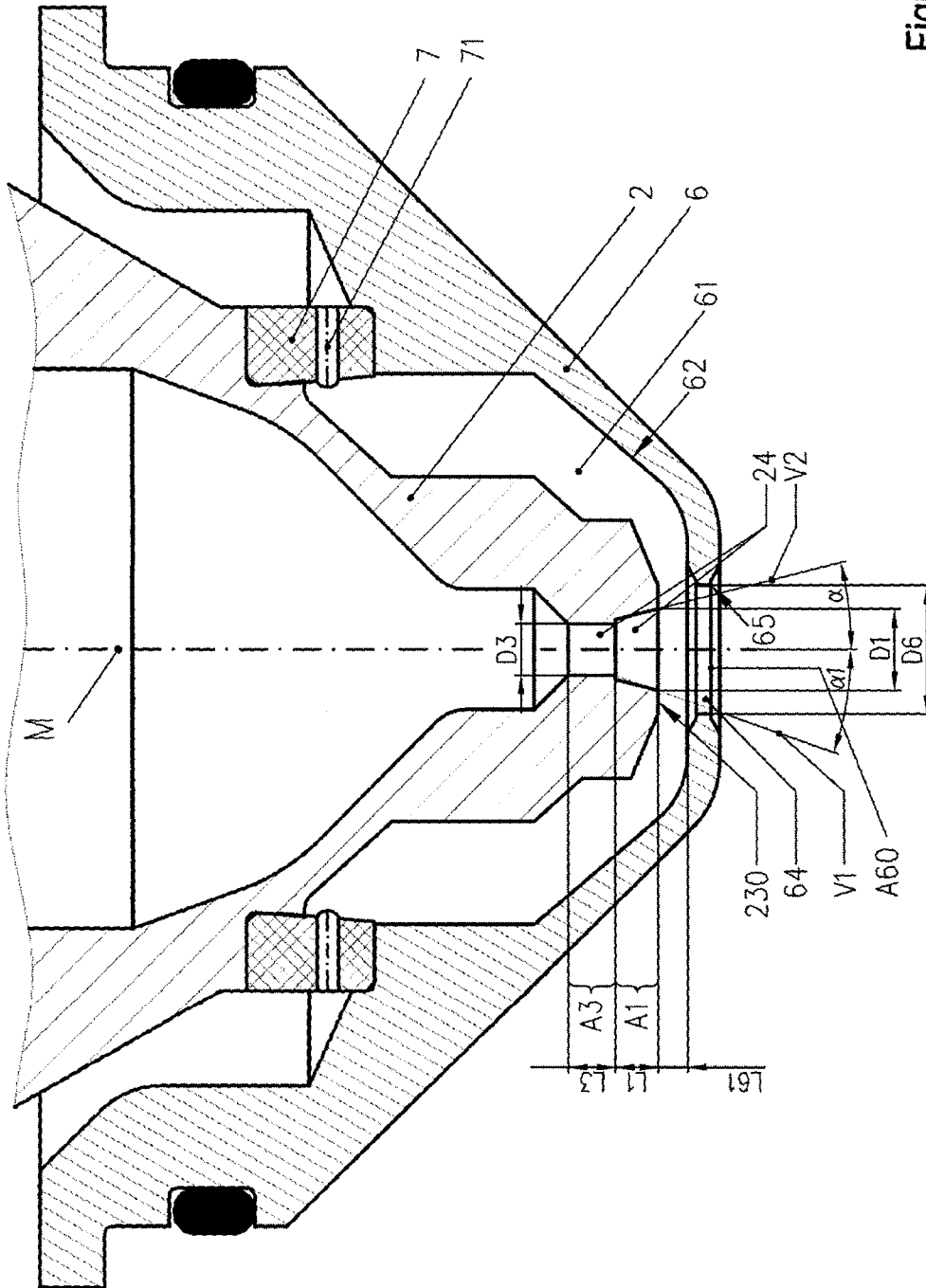

Figure 18

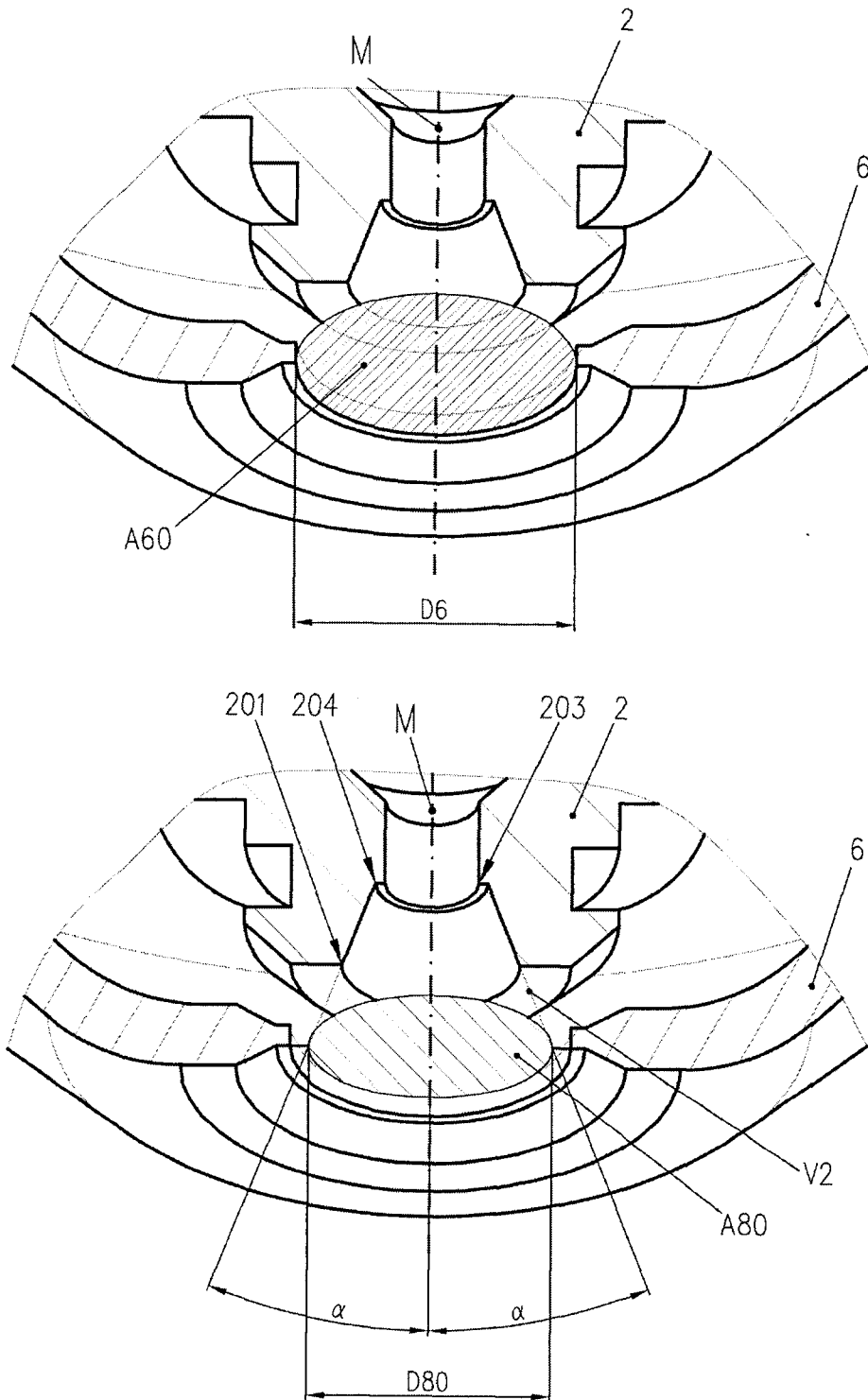

Figure 18a

30/32

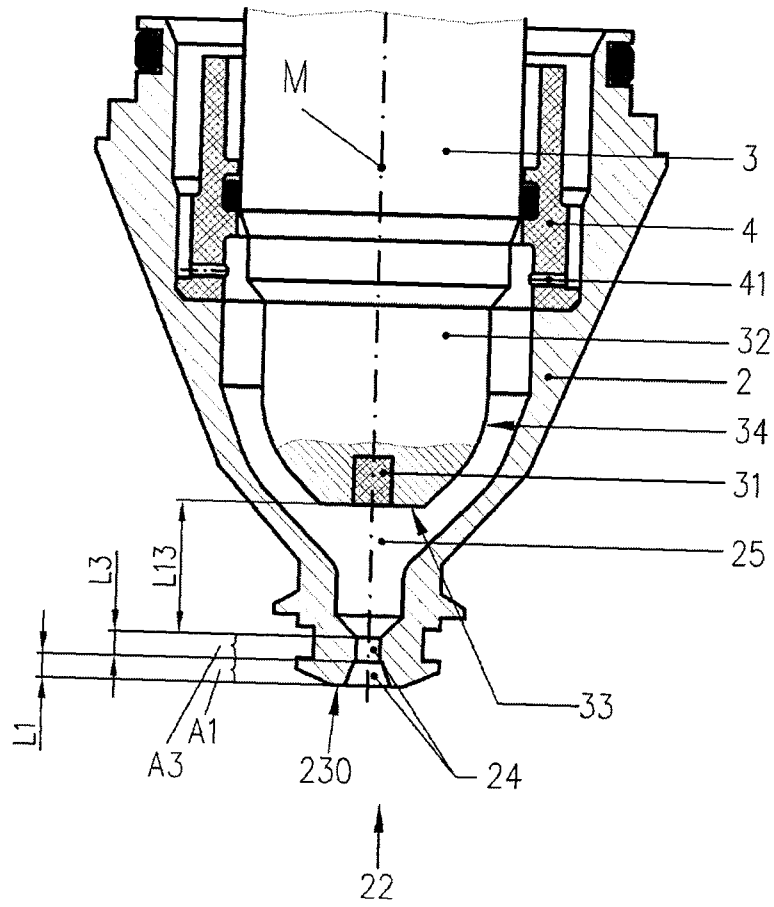

Figure 19

31/32

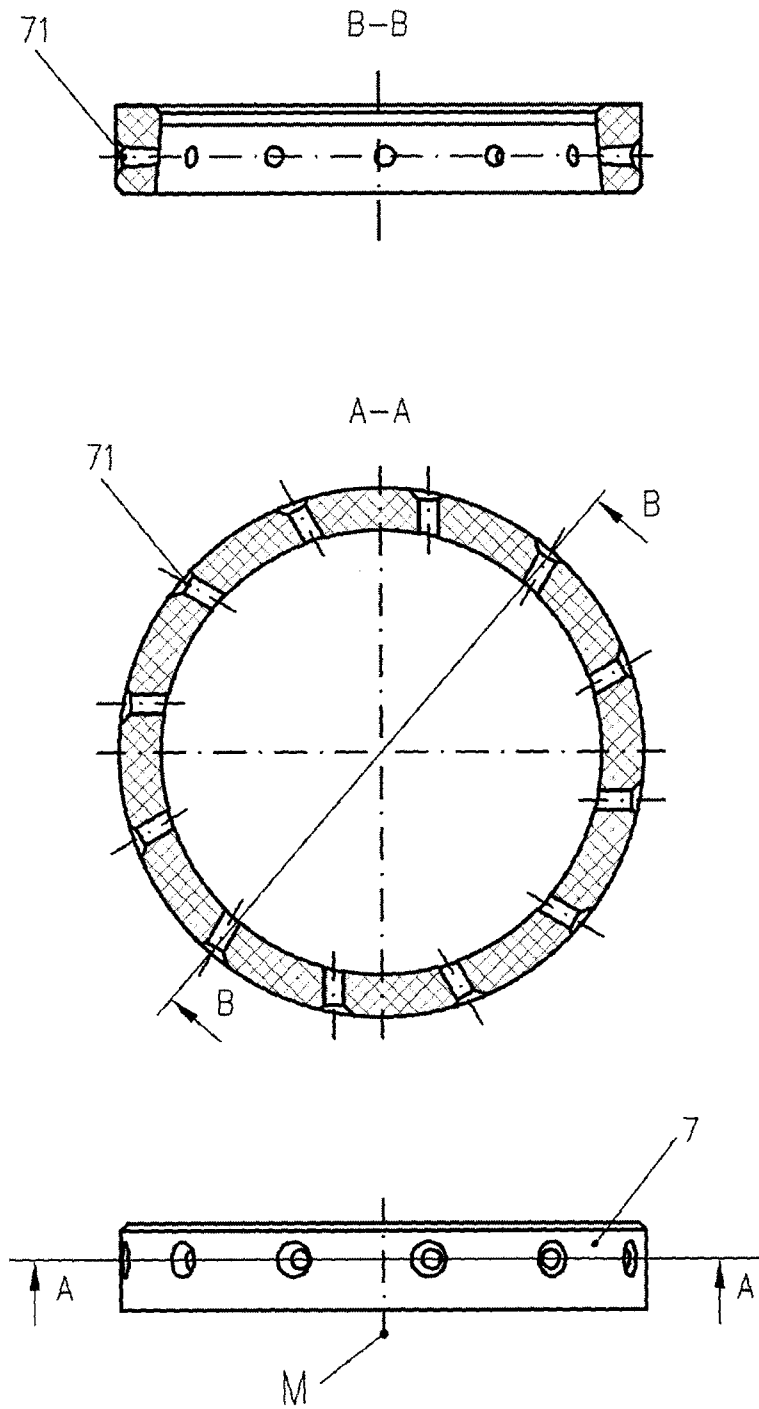

Figure 20

32/32

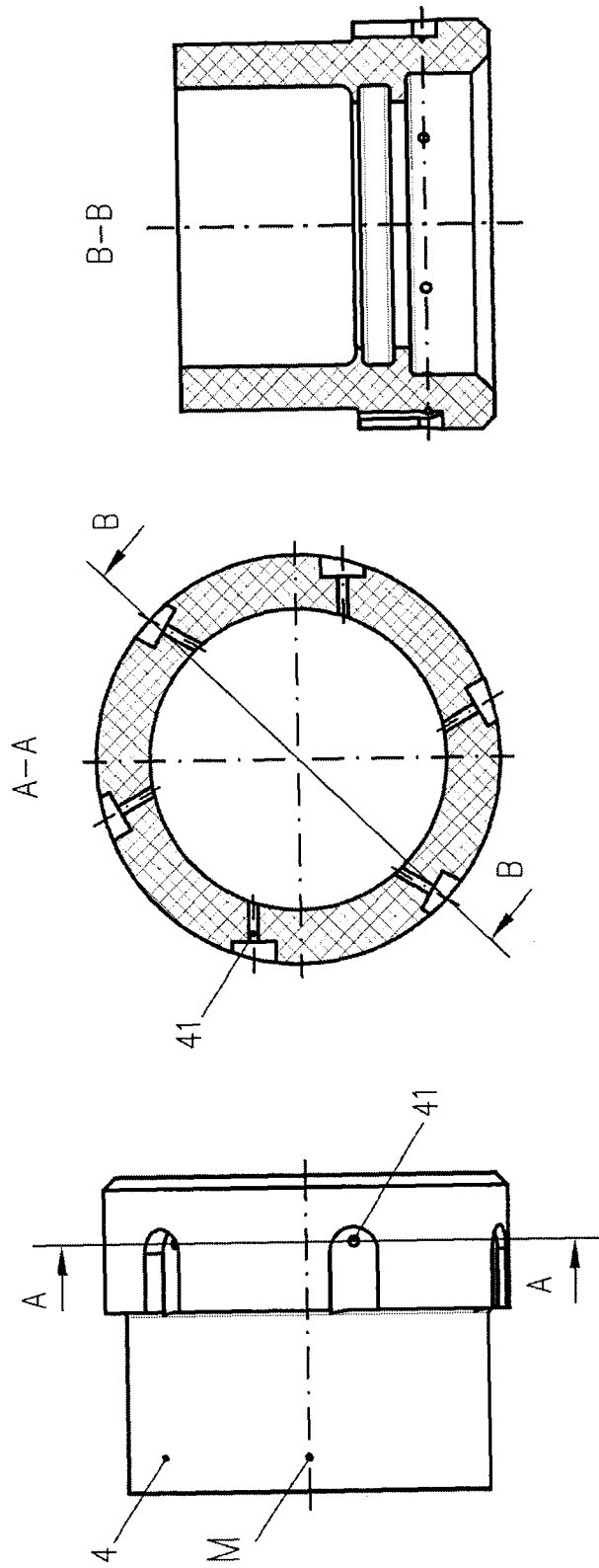

Figure 21

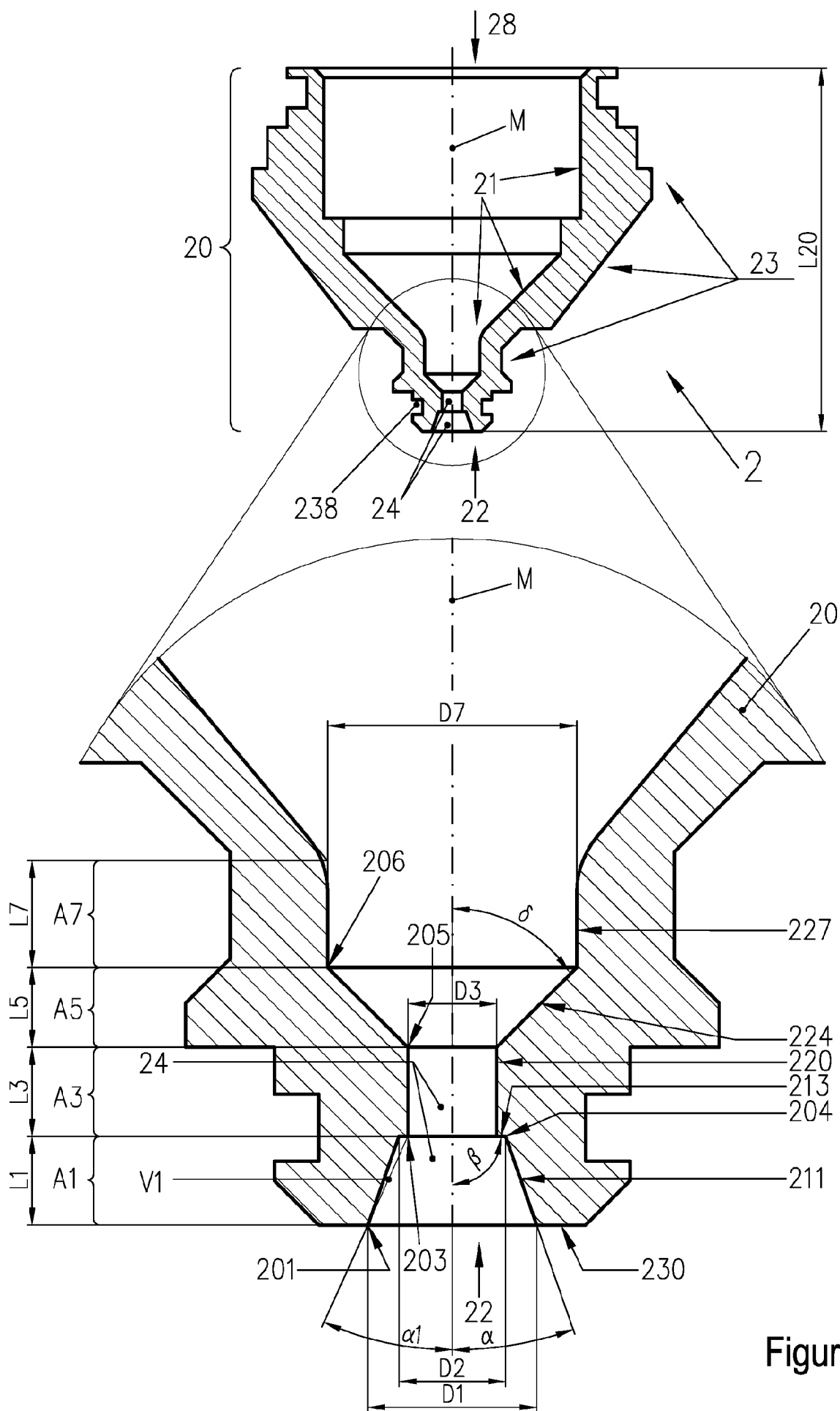

Figure 1