



INTERNATIONAL APPLICATION PUBLISHED UNDER THE PATENT COOPERATION TREATY (PCT)

<p>(51) International Patent Classification ⁶ : A61B 5/00</p>	<p>A1</p>	<p>(11) International Publication Number: WO 95/16387 (43) International Publication Date: 22 June 1995 (22.06.95)</p>
<p>(21) International Application Number: PCT/US94/13497 (22) International Filing Date: 22 November 1994 (22.11.94) (30) Priority Data: 08/168,449 17 December 1993 (17.12.93) US (71) Applicant: NELLCOR INCORPORATED [US/US]; Legal Dept., 4280 Hacienda Drive, Pleasanton, CA 94588 (US). (72) Inventors: FEIN, Michael E.; 1909 Lime Tree Lane, Mountain View, CA 49040 (US). JENKINS, David C.; 5406 Ridge Park Drive, Loomis, CA 95650 (US). BERNSTEIN, Michael, J.; 2713 Sherbear Drive, San Ramon, CA 94583 (US). VENKATACHALAM, K., L.; 453 West Meadow Drive, Palo Alto, CA 94306 (US). MERCHANT, Adnan, I.; 300 Blake Avenue, Fremont, CA 94536 (US). BOWDEN, Charles, H.; 5108 E. Lakeshore Drive, San Ramon, CA 94583 (US). (74) Agent: KOVACH, Dennis, E.; Nellcor Incorporated, 4280 Hacienda Drive, Pleasanton, CA 94588 (US).</p>		<p>(81) Designated States: AU, CA, JP, European patent (AT, BE, CH, DE, DK, ES, FR, GB, GR, IE, IT, LU, MC, NL, PT, SE). Published <i>With international search report.</i></p>

(54) Title: MEDICAL SENSOR WITH MODULATED ENCODING SCHEME

(57) Abstract

The present invention provides an encoding mechanism for a medical sensor which uses a modulated signal to provide the coded data to a remote analyser. The modulated signal could be, for instance, a pulse width modulated signal or a frequency modulated signal. This signal is amplitude independent and thus provides a significant amount of noise immunity.

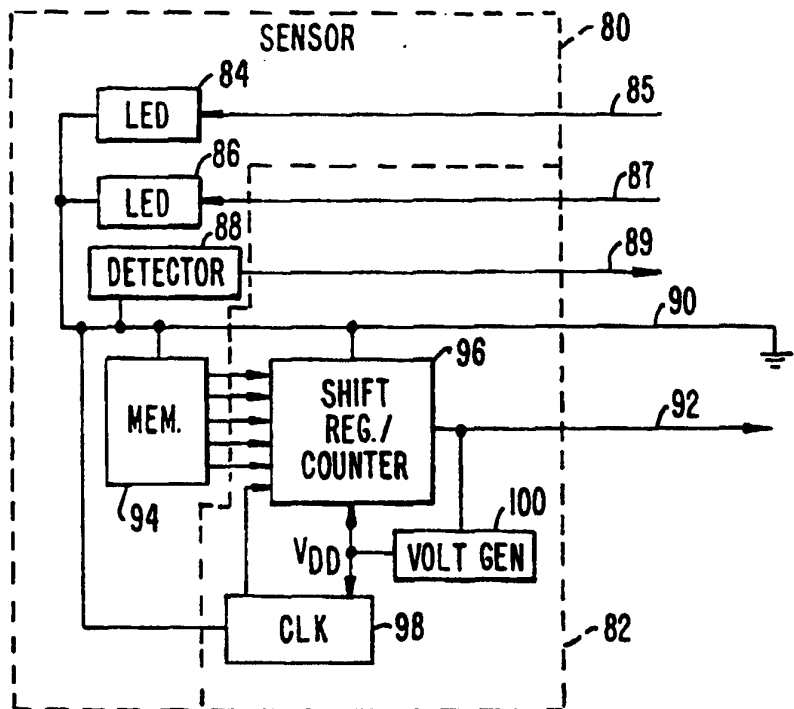

FOR THE PURPOSES OF INFORMATION ONLY

Codes used to identify States party to the PCT on the front pages of pamphlets publishing international applications under the PCT.

AT	Austria	GB	United Kingdom	MR	Mauritania
AU	Australia	GE	Georgia	MW	Malawi
BB	Barbados	GN	Guinea	NE	Niger
BE	Belgium	GR	Greece	NL	Netherlands
BF	Burkina Faso	HU	Hungary	NO	Norway
BG	Bulgaria	IE	Ireland	NZ	New Zealand
BJ	Benin	IT	Italy	PL	Poland
BR	Brazil	JP	Japan	PT	Portugal
BY	Belarus	KE	Kenya	RO	Romania
CA	Canada	KG	Kyrgyzstan	RU	Russian Federation
CF	Central African Republic	KP	Democratic People's Republic of Korea	SD	Sudan
CG	Congo	KR	Republic of Korea	SE	Sweden
CH	Switzerland	KZ	Kazakhstan	SI	Slovenia
CI	Côte d'Ivoire	LI	Liechtenstein	SK	Slovakia
CM	Cameroon	LK	Sri Lanka	SN	Senegal
CN	China	LU	Luxembourg	TD	Chad
CS	Czechoslovakia	LV	Latvia	TG	Togo
CZ	Czech Republic	MC	Monaco	TJ	Tajikistan
DE	Germany	MD	Republic of Moldova	TT	Trinidad and Tobago
DK	Denmark	MG	Madagascar	UA	Ukraine
ES	Spain	ML	Mali	US	United States of America
FI	Finland	MN	Mongolia	UZ	Uzbekistan
FR	France			VN	Viet Nam
GA	Gabon				

5

MEDICAL SENSOR WITH MODULATED ENCODING SCHEME**DESCRIPTION**

10

TECHNICAL FIELD

The present invention relates to medical sensors which include coded calibration information relating to characteristics of the sensor.

15

BACKGROUND ART

An example of such an encoding mechanism is shown in U.S. Patent No. 4,700,708. This relates to an optical oximeter probe which uses a pair of light emitting diodes (LEDs) to shine light through a finger, with a detector picking up light which has not been absorbed by oxygen in the blood. The operation depends upon knowing the wavelength of the LEDs. Since the wavelength of LEDs actually manufactured can vary, a resistor is placed in the sensor with the value of the resistor corresponding to the actual wavelength of at least one of the LEDs. When the instrument is turned on, it first applies a current to the coding resistor and measures the voltage to determine the value of the resistor and thus the value of the wavelength of the LED in the probe. A disadvantage of this system is that it is dependent upon an analog amplitude level which can be affected by wiring impedance, noise, etc. Another disadvantage is that considerations of cost and error budget limit the number of distinguishable resistance values that may be employed, so that the amount of information conveyable by this means is limited.

Another method of storing coded information regarding the characteristics of the LEDs is shown in U.S. Patent No. 4,942,877. This patent discloses using an EPROM memory to store digital information, which can be provided in parallel or serially from the sensor probe to the remote oximeter. This system either requires more wires to read the data in parallel, or requires the reading of a multiple, serial bit pattern rather than a single amplitude level as in the system using the resistor. In addition, an oximeter designed to read a resistor would be incompatible with a probe having such an EPROM memory structure.

35

Other examples of coding sensor characteristics exist in other areas. In Patent No. 4,446,715, assigned to Camino Laboratories, Inc., a number of resistors are used to provide coded information regarding the characteristics of a pressure transducer. Patent No. 3,790,910 discloses another pressure transducer with a ROM storing characteristics of the individual transducer. Patent No. 4,303,984 shows another sensor with digital characterization information stored in a PROM, which is read serially using a shift register.

40

SUMMARY OF THE INVENTION

The present invention provides an encoding mechanism for a medical sensor which uses a modulated signal to provide the coded data to a remote analyzer. The modulated
5 signal could be, for instance, a pulse width modulated signal or a frequency modulated signal. This signal is amplitude independent and thus provides a significant amount of noise immunity.

In a preferred embodiment, the coding is provided in a memory, which is connected to a shift register or counter which produces a pulse width modulated output as it is cycled by a clock. For a pulse oximeter using LEDs, the code would indicate the wavelength of
10 at least one LED. The memory used can be fusible links connected to the inputs of a counter, shift register or other device. The coded information is provided in the duty cycle of the pulse width modulated signal. The averaged duty cycle can be made to match a fixed voltage level for resistors used in existing oximeter probes. In this way, an existing oximeter, which would read an averaged pulse width modulated signal, would think that it is reading a resistor and get the
15 same value. Thus, the probe can be made compatible with oximeters in the field.

The present invention additionally allows multiple types of information to be coded. In addition to the duty cycle in one embodiment, for instance, the pulses could be placed in different time slots within a period to indicate information. Thus, one set of information is indicated by the location of the pulse or pulses, and another set of information by the fraction of
20 time over the period a pulse or pulses are present.

A further understanding of the nature and advantages of the invention may be realized by reference to the remaining portion of the specification and the drawings.

BRIEF DESCRIPTION OF THE DRAWINGS

25 Fig. 1 is a block diagram of a prior art resistor encoding pulse oximeter system;
Fig. 2 is a block diagram of a sensor according to the present invention;
Fig. 3 is a timing diagram illustrating pulse width modulation according to the present invention;
Fig. 4 is a timing diagram illustrating time slot encoding according to the present
30 invention;
Fig. 5 is a diagram illustrating frequency modulation according to the present invention;
Fig. 6 is a detailed circuit diagram of one embodiment of a sensor according to Fig. 2;
35 Fig. 7 is a diagram of an open collector output stage for the circuit of Fig. 6;
Figs. 8A and 8B are diagrams of two alternative resistance-reading circuits; and
Fig. 9 is an example of a set of curves relating an intermediate value, R , computed by a pulse oximeter, to the oxygen saturation value, S , which the pulse oximeter will report.

DESCRIPTION OF THE PREFERRED EMBODIMENTS

Operation of Prior Art Resistor Calibration

5 Fig. 1 illustrates an oximeter probe 1 and an oximeter 60 according to the prior art. Such an oximeter is described in more detail in U.S. Patent No. 4,700,708, which is incorporated herein by reference. Oximeter 60 contains a microprocessor 61, and a read only memory 62 and random access memory 63. A table of resistances and corresponding coefficients may be easily programmed into ROM 62 at the time oximeter 60 is fabricated.

10 When each probe 1 is manufactured, a value for resistor 40 is chosen to correspond to the wavelength of one or both of LEDs 10 and 20. When the probe is then connected to oximeter 60, the value of resistor 40 can be read by oximeter 60. Typically, this resistance corresponds to the wavelength of at least one of the LEDs, and allows the oximeter to look up stored coefficients for a calibration curve corresponding to that wavelength or those
15 wavelengths (Fig. 9 shows examples of these curves). Current I from current source 69 is passed through resistor 40. The resulting voltage is detected at the input of multiplexer 66 and is passed through multiplexer 66 through comparator 65, to microprocessor 61. The analog value presented to the input of comparator 65 is compared to a series of different analog values from digital to analog converter 70. When there is a match at the output of comparator 65,
20 microprocessor 61 knows which digital input to DAC 70 produced this match, and thus the digitally encoded value of the analog voltage produced by resistor 40.

 Microprocessor 61 may be programmed to calculate the resistance of resistor 40 and thereafter to look up the coefficients of the calibration curves for the wavelengths of LEDs 10, 20 from a table in ROM 62. Microprocessor 61 is also programmed to itself use the
25 coefficients in its oxygen saturation calculations. By this means, it is not required to recalibrate by hand oximeter 60 for each new probe 1 nor, alternatively, to require that LEDs 10, 20 be of precisely standardized wavelengths.

 The specific function and design of the circuitry schematically illustrated in Fig. 1 is seen as obvious when taken in combination with the general description of its function. The
30 function of microprocessors and read only memories are well known and understood and it is well within the capability of a person with ordinary skill in the art to design and program microprocessor 61 to calculate the resistance of resistor 40 and thereby obtain the coefficients corresponding to the wavelengths of LEDs 10, 20 from a simple lookup table in a ROM 62.

 Probe 1 may be used with any number of oximeters, the method of operation of
35 which is well understood and beyond the scope of the teaching of the present invention. An example is found in U.S. Patent No. 5,078,136, which is incorporated herein by reference. Basically, for each heart beat, fresh arterial blood is pumped into the arterioles and capillaries of, for example, a finger, thereby causing a periodic increase and decrease in light intensity observed by detector 30. The oxygen saturation of hemoglobin in the pulsatile blood may be determined

by the oximeter 60. For any known wavelength, there are a number of known calibration coefficients referred to above. Given these coefficients and measuring the intensity of diffused light received by detector 30, the oxygen saturation can be computed and displayed.

Microprocessor 61, through LED control circuitry 67, operates LEDs 10, 20.
5 Light from LEDs 10, 20 results in current in detector 30 which passes through amplification and filtration circuitry 68 to multiplexer 66. Comparator 65 and a digital to analog converter 70 are operative as an analog to digital converter means to present a digital signal to the microprocessor 61, thereby allowing microprocessor 61 to determine oxygen saturation and/or pulse rate. Results are shown on display 64.

10

Present Invention Modulation Encoding

Fig. 2 shows a sensor 80 with an innovative Memory Readout Circuit 82 according to one embodiment of the present invention. Alternately, the sensor and Memory Readout Circuit could be separate. The Memory Readout Circuit could be in an ASIC built into
15 the sensor head, in the sensor connector, in a patient module, or in an oximeter instrument box. The sensor includes two LEDs 84 and 86 connected by lines 85 and 87, respectively, to a remote oximeter. A photodetector 88 detects light which is not absorbed by the patient's tissue and provides a signal on a line 89 to the remote oximeter. Also shown is a ground wire 90 and a calibration line 92 (corresponding to the line used to connect to the calibration resistor of the
20 prior art). In this embodiment of the present invention, a memory 94 is provided, coupled to a triggerable pulse pattern generator 96 (shift register or counter). Also included is a clock 98.

In operation, when the circuit of Fig. 2 is provided with a voltage V_{DD} from a voltage generator 100, the clock starts cycling the shift register or counter 96 which has an initial input provided by memory 94. This initial input determines the count and thus the duty
25 cycle provided on serial output line 92. The duty cycle will indicate the value of at least one of the LEDs. Thus, on assembly, the memory is programmed to correspond to the value of the LEDs used. This duty cycle signal could be continuously generated, or only generated for a short time in response to an interrogating signal from the oximeter. The interrogating signal could be an enable signal applied to the clock or counter.

30 An illustration of the output signal is shown in Fig. 3, wherein a pulse width modulated signal with a period T is shown. The signal is high for a portion of time P . Thus, the duty cycle of the signal is P/T . The duty cycle can be made to correspond to the wavelength of at least one of the LEDs used. For instance, duty cycles ranging from 1% to 100% can correspond to related increments in the wavelength of the LED.

35 The voltage generator 100 of Fig. 2 receives its power from a current provided from the oximeter on line 92. Alternatively, the pulsing of LEDs by the oximeter could provide the power to send the pulse modulated signal back to the oximeter monitor on line 92. Alternately, a battery could be used or a separate Memory Readout Circuit module could have its own power supply connection. By putting the power supply, shift register and clock elements

in a separate Memory Readout Circuit module, the sensor can be made disposable while still being relatively inexpensive. Alternately, an ASIC design could be generated which would make the entire Memory Readout Circuit 82 very inexpensive. In this case it could be economical to include circuit 82 as part of every sensor assembly, even when sensors are designed to be
5 disposable.

In addition to the pulse width modulation, information could be encoded, in an alternate embodiment, by the location of the pulses within a period. Fig. 4 illustrates an example of a period having ten time slots, with pulses occurring in time slots 2, 3 and 8. The location of the pulses can indicate certain information which is different from the information conveyed by
10 the duty cycle of the signal. The example in Fig. 4 has a duty cycle of 30%. In one example, the duty cycle could indicate the wavelength of an LED, while the location of the pulses in the time slots might indicate the brand or type of sensor being used, such as a finger sensor, a nose bridge sensor, etc. In another example, the second type of information could be the wavelength of a
15 second LED. With the single resistor of the prior art, the resistor had to convey either the combined wavelength values of the two LEDs, or the wavelength value of one LED. The additional information provided by this invention could improve the accuracy of the calibration coefficients determined by the oximeter, because more information about the sensor would be known to the oximeter.

Yet another example of the potential uses of the additional information-carrying
20 capacity of the digital code would arise if a manufacturer wished to introduce special sensors incorporating three or more LEDs of different wavelengths, in addition to the more common sensors having LEDs of only two wavelengths. The number of LEDs present could be indicated by the digital code, so that the instrument could select an appropriate strategy for operating the LEDs and interpreting the light pulses seen by the detector.

Fig. 5 shows an alternate method for transmitting modulated information. A
25 frequency generator could be used with the frequency being related to the wavelength of the LED or other characteristic of a transducer in the sensor. Fig. 5 illustrates a first portion 50 with a wavelength with a high frequency, indicating one coded value, and a second portion 52 with a low frequency indicating a different coded value. Such a signal could be generated with a
30 current-to-frequency converter, for instance. The current provided to the input of the converter could be controlled by a memory, or resistor which is used to vary the value of a current source.

Fig. 6 is a circuit diagram of one embodiment of a portion of the sensor circuitry of Fig. 2. The block diagram shows an application specific integrated circuit (ASIC) design. The design uses four counters, counters 110, 112, 114 and 116. Input lines A to H can come from an
35 external memory to the pads connected to the parameter input (PI) lines, or, a fusible link or other coding mechanism can be connected to each of the input lines. Counters 110 and 114 are connected in series to provide a first count. The time it takes for counters 110 and 114 to progress from their initially set count to the capacity of the counters (255) will define the high portion of the pulse on output 118. The starting count of counters 110 and 114 is defined by the

inputs A-H, which are programmable in accordance with the wavelength of the LED placed in the individual sensor. Counters 112 and 116 are connected in series, with the inputs grounded. The amount of time between when the first two counters (110, 114) reach their full count and when the second two counters (112, 116) reach their full count will define the low portion of the output pulse on line 118.

When first set of counters 110 and 114 reach their maximum count, the carry out signal of counter 114 passes through a delay circuit 120 to the K input of flip-flop 122. The delay is provided to ensure that the clock arrives at flip-flop 122 first. This causes the Q output to go low, which propagates through NAND gate 124 to output line 118. This defines the end of the high portion of the pulse width output. The low output is also provided as a feedback through delay line 126 to the parallel enable input (P) of counters 110 and 114 to disable further counting of these counters until the next period.

Counters 112 and 116 will have started their count at the same time as the other counters, but will count to a full count from 0. When the full count is reached, the carry out output of counter 116 is provided through a delay line 128 to the J input of flip-flop 122. This causes the Q output to go high, defining the end of the low period of the pulse width output on line 118. This output is also provided as a feedback through inverter 130 to the load input (L) of all the counters. This will reload the initial counts into all the counters to start the cycle over again. When the first set of counters reach the top of their count, this will define the end of the high portion of the duty cycle again.

The counters receive their clock from an oscillator circuit 132. A precise clock is not needed since the high and low portions of the ultimate output signal will be equally affected by the clock frequency, and thus variations in the clock's frequency will not affect the duty cycle, which encodes the information. This allows the circuit to be made relatively inexpensively.

Similar immunity to variations in clock frequency can be achieved when digital information is to be communicated, as in the waveform of Fig. 4. The oximeter could be programmed to calculate the actual clock rate by detecting the repeating pattern. Alternately, the clock frequency can be detected by requiring that every permitted code string begin with a regular series of ON/OFF pulses, so that the instrument can recognize the clock frequency.

The other pins and circuits are basically for test purposes. The CD_N, EN and ZA signals on the left of the diagram are test inputs, as are the J, K and CKI signals on the right. The PROCMON circuit is a process monitor cell used in testing the ASIC.

As can be seen, output line 118 is driven by NAND gate 124 to provide a pulse width modulated output. If this is hooked up to an existing oximeter input, such as input line 41 of the oximeter of Fig. 1, this will meet a circuit 69 which provides a current to this line. One way to make the circuit backward compatible is to use an open collector output for an output driver 119 such as shown in Fig. 7. As shown in Fig. 7, the driver 119 output would connect to the base of a transistor 140, with a collector of transistor 140 being provided to output 118 which would connect to input 41 of Fig. 1. The current provided from the oximeter would thus

have nowhere to go, indicating a very high resistance, when transistor 140 is turned off due to line 118 being low. When line 118 is high, the current will go to ground, indicating a short. The effective voltage or average voltage seen by the oximeter monitor will be the duty cycle times the maximum voltage provided on line 41 by the circuitry of the oximeter monitor 60 of Fig. 1.

5 Alternately, a separate switch S1 as shown in Fig. 6 could be used. The switch alternately connects between two resistance values, R_A and R_B . Switch S1 could be implemented, for example, as a pair of field effect transistors (FET's). One FET could be responsive to a high level signal from driver 119, while the other FET would be responsive to a low level signal. These could also be implemented as part of the outputs of driver 119 itself.
10 Such a circuit has an advantage where an infinite or zero impedance is undesirable for the reading circuit in the oximeter itself, as discussed below.

Figs. 8A and 8b show block diagrams for two alternative circuits which may be used in the oximeter monitor to read the value of calibration-indicating resistor 40, which is commonly known as R_{cal} . In Fig. 8A appears the same type of circuit that is also shown in Fig. 1. Current source 69 sends a known current I through resistor 40, and the resulting voltage is passed to a multiplexer, which in turn will deliver the voltage to an analog-to-digital converter, which will produce a digital value proportional to the voltage. The digital value can then be interpreted by microprocessor 61 to determine the value of resistor 40. A disadvantage of this method is that part of the error budget (margin for error) for reading of resistor 40 will be consumed by errors in the value of current I and errors in reading the resulting voltage.
15
20

Fig. 8B shows a method which eliminates these contributions to the error budget. A reference voltage V_{ref} is applied to the series combination of a standard impedance Z_{std} and R_{cal} resistor 40 which is to be measured. The resulting voltage across R_{cal} , which is labelled V_{cal} in Fig. 8B, is fed to a multiplexer, and from there to an analog to digital converter. By one of several known means, microprocessor 61 then gains information as to the ratio of V_{cal} to V_{ref} . One such means is to apply V_{ref} to the reference input of the analog to digital converter, so that V_{ref} becomes the reference voltage used by the analog to digital converter. The output of the ADC will then automatically represent the ratio of V_{cal} to V_{ref} . Alternatively, an analog to digital converter may separately measure the values of V_{cal} and V_{ref} , using some third voltage as a reference, and the two resulting readings may be delivered to microprocessor 61. Microprocessor 61 can then determine the ratio by digital division.
25
30

In the description of Fig. 2, it was explained that a function of Memory Readout Circuit 82 is to cause alternation of the voltage level on R_{cal} readout line 41, between high and low states, in accordance with the pattern stored in memory 94. Fig. 6 schematically shows an output circuit that may be incorporated in Memory Readout Circuit 82, in order to accomplish this alternation. Switching element S1, (which may, for example, be implemented using two FET's) switches line 41 alternately between two alternate resistance values, R_A and R_B . Either of these resistance values may be selected to be zero (i.e. a short circuit to ground) or an open circuit (i.e. a quasi-infinite resistance).
35

When the output circuit of Fig. 6 is to be used with the readout circuit of Fig. 8A, resistors R_A and R_B are restricted to being finite or zero (i.e. not an open circuit), since the voltage created by current source 69 across a quasi-infinite resistance would be undefined.

When the readout circuit is to be of the form shown in Fig. 8B, this restriction to finite values is not necessary.

Now consider how the duty cycle of the output of Memory Readout Circuit 82 may be selected, so as to simulate the value of a particular value of R_{cal} . Define f_A as the fraction of time during one full readout cycle that the switch is connected to resistor R_A , and f_B as the fraction of time that the switch is connected by resistor R_B . By design, $f_A + f_B = 1$. First take the case of the current-source readout of Fig. 8A. When current I from source 69 is applied to the circuit of Fig. 6, the mean voltage that appears on line 41 will be $I(R_A + f_B R_B)$. So, for example, if $R_B = 0$, a selected resistance R_S can be simulated by choosing $f_A = R_S/R_A$. To provide a more specific example, if the resistance to be simulated is 6.04 K Ω , $R_A = 10.0$ K Ω , and $R_B = 0$, then the appropriate value of f_A will be 0.604.

In order to eliminate the effect of normal statistical variations in values of R_A during manufacturing, it may be desirable to simulate a particular resistance not by selecting a particular value of f_A , but rather by selecting f_A at the time of manufacturing so that the product $f_A R_A$ has the desired value. Thus two different manufactured devices might simulate the same effective resistance, even though they would have different values of f_A .

Next, consider the selection of appropriate values of f_A and f_B when the readout circuit of Fig. 8B is to be used. If Z_{std} is a pure resistance, having a value of R_{std} , the mean voltage developed on line 41 will be

$$V_{mean} = V_{ref} \{ f_A [R_A / (R_A + R_{std})] + f_B [R_B / (R_B + R_{std})] \}$$

The simulation circuit retains the virtue inherent in the design of the readout circuit of Fig. 8B, which is that statistical variations in V_{ref} need not affect the error budget of reading R_{cal} (or a simulated R_{cal} value), so long as the value of V_{mean} is read ratiometrically.

As one example of the selection of f_A to simulate a particular value of R_{cal} , when the circuit of Fig. 8B is employed, consider the case in which we set $R_B = 0$. To simulate a particular resistance value R_s , we require:

$$R_s / (R_s + R_{std}) = f_A [R_A / (R_A + R_{std})].$$

$$\text{Therefore } f_A = (R_s / R_A) (R_A + R_{std}) / (R_s + R_{std}).$$

For example, if $R_{std} = R_A = 10.0$ K Ω , and if the value of R_s to be simulated is 6.04 K Ω , then $f_A = 0.753$. If $R_A = 10.0$ K Ω and $R_{std} = 7.5$ K Ω , then we would require a different value, $f_A = 0.781$. A version of Memory Readout Circuit 82 could be manufactured which would properly simulate a predetermined value of R_{cal} for several different values of

Rstd, such as might be encountered in different design generations of instruments. To accomplish this end, it would produce different values of f_A depending on the value of Rstd. Circuit 82 could include a state machine or processor programmed to determine the value of Rstd by any method equivalent to the following sequence of steps:

- 5 1. Observe the open circuit value of applied voltage, which would be V_{ref} ;
2. observe the current I which flows when its output line is connected through a finite or zero resistance R_K to ground; and
- 10 3. compute $R_{std} = \frac{V_{ret} - R_K}{I}$

As in the case of the current-source readout of Fig. 8A, it would be possible to establish the value (or values) of f_A at time of manufacture, to correct for statistical variability in the values of R_A and R_B .

The voltage supply VDD can be provided to the circuit of Fig. 6 from the current provided by the oximeter on its output line 41 of Fig. 1. This is shown in Fig. 6 where line 41 connects to output 118 through a resistor 150. A diode 152 and capacitor 154 are added to provide a supply voltage VDD from the current generated by the oximeter to read the value of the "resistor" the oximeter expects to see. Resistor 150 is provided to limit the current flow.

The memory for encoding of a pulse width (or frequency for frequency modulation) can be provided in a number of different ways. Programmable links connected to data lines can be programmed at the time each LED is placed into a sensor during manufacturing. Alternately, a memory chip can be programmed to correspond to the LED value. Alternately, a set of, say, 20 pre-programmed memory chips can be available, with the assembler picking the one having the code which most closely represents the measured wavelength of the LED.

One advantage of sensors made according to this invention is that they can be designed to be back-compatible with early-generation instruments, while offering new capabilities when used in combination with new instruments. For example, oximeters made according to U.S. Patent 4,700,708 are designed to recognize an identifying resistor, such as resistor 40 in Fig. 1, whose value instructs the oximeter to select a particular calibration curve from among a set of possible curves whose defining coefficients are stored in ROM.

For example, Fig. 9 shows a set of curves relating an intermediate computed value, called R , to the final value, S , of oxygen saturation, which is to be delivered by an oximeter. The third of a set of five possible curves has been selected, in accordance with the value of an identifying resistor, and has been used to compute from particular value R_0 a saturation value S_0 . Five curves are shown for ease of illustration, 21 curves is more desirable. Also shown in Fig. 9 is dashed line 6. This is a calibration curve for a hypothetical newly-designed sensor. While old sensors may use 21 curves, curve 6 could be, for instance, one of a

hundred more accurate curves for newer sensors. Curve 6 does not exactly match any of standard curves 1 through 5. It would be possible to choose a digital pattern for this sensor such that its duty cycle would simulate resistor number 3 (so that existing oximeters would assign best-match curve 3 to the sensor). Meanwhile, many different digital codes would be available, all of which would have the same percentage ON time, which could be used to communicate to properly-designed newer instruments a choice among a much larger variety of standard curves, one of which might be substantially identical to curve 6. This could be done, for example, by using the pulse placement method described in Fig. 4.

It would also be possible to use the available alternative codes to communicate numerical correction terms to the standard curves stored in ROM. For example, curve 6 could be represented as a modification of curve 3 by the coefficients a, b, and c:

$$S(R) = S_3(R) + a + bR + cR^2$$

With this correction, the input value R_0 would cause an early-generation oximeter to compute approximate saturation value S_0 , while a more modern oximeter could deliver the more accurate value S_1 , as shown in Fig. 9.

Yet another way to use the extra coding dimension just described is as an identifier of the manufacturer of a sensor. A digital code to identify the sensor manufacturer could be selected from among the many different possible codes having a desired average duty cycle, and employed in a number of alternative ways. For example, a manufacturer could design an instrument so that it would not operate unless it recognized the code corresponding to sensor made by the same manufacturer. This could be a useful means of ensuring only sensors with certain characteristics are used, or to ensure sensor quality control, patient safety, and efficacy of performance.

As will be understood by those familiar with the art, the present invention may be embodied in other specific forms without departing from the spirit or essential characteristics thereof. For example, frequency modulation can be used instead of pulse width modulation. This could be done with a current-to-frequency converter or with an oscillator. Alternately, resistor values could be used to provide the coded memory information. Accordingly, the disclosure of the preferred embodiment of the invention is intended to be illustrative, but not limiting, of the scope of the invention which is set forth in the following claims.

WHAT IS CLAIMED IS:

1. An apparatus for coupling to a medical sensor having a transducer,
comprising:
5 means for encoding a characteristic of said sensor as a modulated signal; and
transmitting means for transmitting said modulated signal to a remote analyzer.
2. The apparatus of claim 1 wherein said sensor and apparatus are coupled
together in one housing, said transducer is an LED and said characteristic is a wavelength of
10 light emitted by said LED.
3. The apparatus of claim 1 wherein said transducer is at least one LED, and said
modulated signal produces either a digital code, a pulse width modulated signal, or a frequency
modulated signal.
15
4. The apparatus of claim 3 further comprising means for placing a pulse of said
pulse width modulated signal in a time slot to indicate a second characteristic of said sensor.
5. The apparatus of claim 4 wherein said second characteristic is a series of
20 coefficients for use in analyzing a signal from said sensor.
6. The apparatus of claim 1 wherein said means for encoding includes a memory
for storing an indication of a characteristic of said transducer in multiple digital bytes.
- 25 7. A pulse oximeter sensor comprising:
a first light emitting means for emitting light of a first known wavelength;
means for sensing the light emitted by said first light emitting means;
transmitting means for coupling said sensor to a remote oximeter;
means, coupled to said transmitting means, for encoding said first known
30 wavelength as a modulated signal.
8. A pulse oximeter sensor comprising:
a first light emitting means for emitting light of a first known wavelength;
detector means for sensing the light emitted by said first light emitting means;
35 transmitting means for coupling said sensor to a remote oximeter;
a memory storing multiple digital bits corresponding to said first known
wavelength;
means, having an input coupled to said memory and an output coupled to said
means for transmitting, for generating a repeating pulse pattern such that a total pulse
40 width in a period corresponds to a value of said multiple digital bits;

an oscillator coupled to said means for generating a repeating pulse pattern for providing a clock signal; and

voltage supply means, coupled to said transmitting means, for generating a supply voltage for said oscillator and said means for generating a repeating pulse pattern from a current from said remote oximeter.

5

9. A method for using a medical sensor having a transducer, comprising the steps of:

encoding a characteristic of said sensor as a modulated signal; and
transmitting said modulated signal to a remote analyzer.

10

10. A pulse oximeter sensor comprising:
a first light emitting means for emitting light of a first known wavelength;
means for sensing the light emitted by said first light emitting means;
transmitting means for coupling said sensor to a remote monitor;
means, coupled to said transmitting means, for encoding said first known wavelength as a modulated signal having first and second modulated values, said first modulated value having one of a first plurality of values recognizable by a first type of pulse oximeter, said second modulated value not affecting the recognition of said first modulated value by said first type of pulse oximeter, said second modulated value being recognizable by a second type of pulse oximeter.

15

20

11. The pulse oximeter sensor of claim 9 wherein said first modulated value is a pulse width modulated value and said second modulated value is a placement of at least one pulse of said pulse width modulated signal in a time slot, wherein the choice of the time slot conveys a value, said first modulated value conveys a choice of a first set of coefficients corresponding to said first light emitting means for use in analyzing a signal from said means for sensing, and said second modulated value conveys a modification to said first set of coefficients.

25

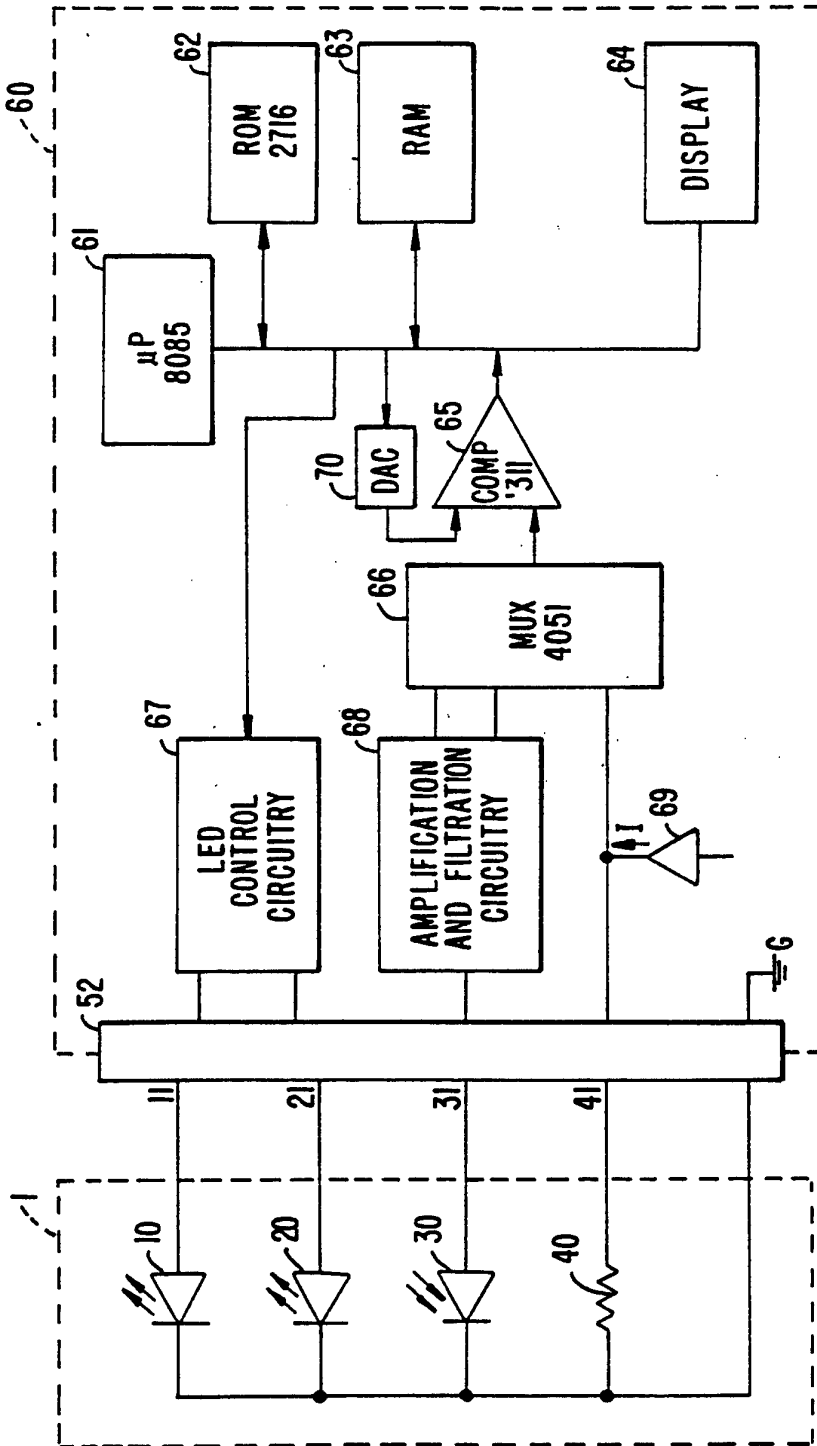

FIG. 1.

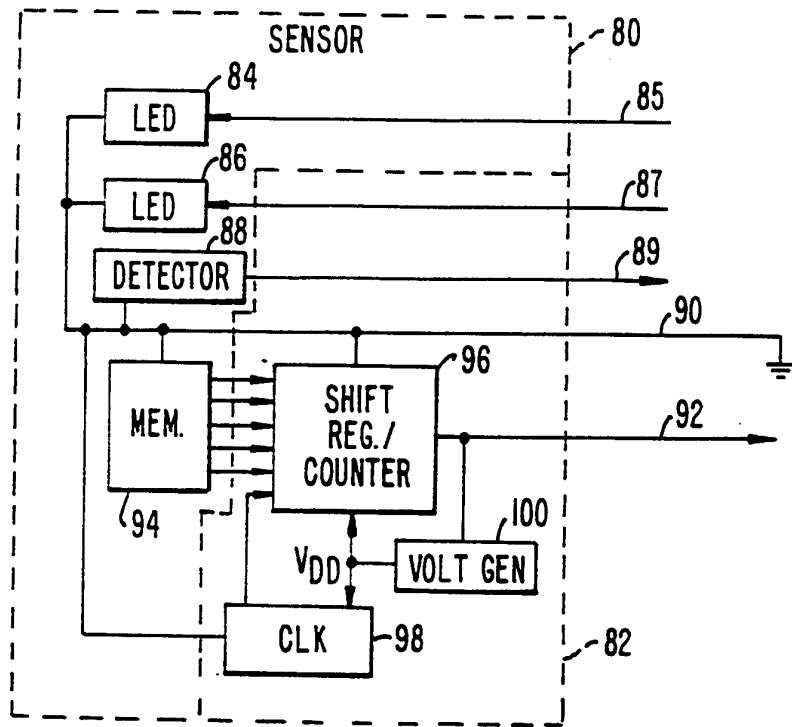

FIG. 2.

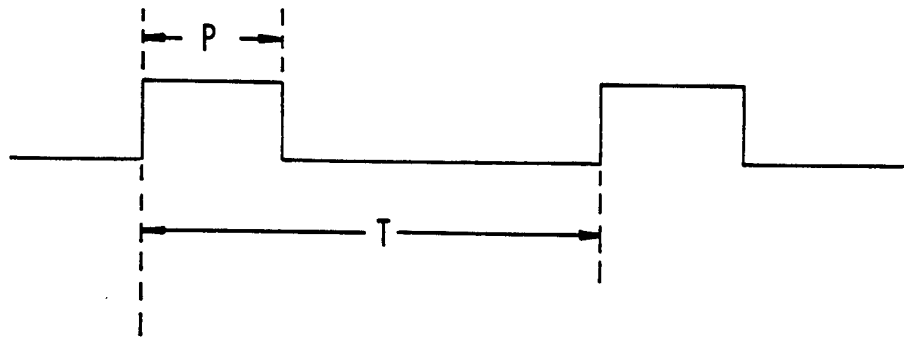

FIG. 3.

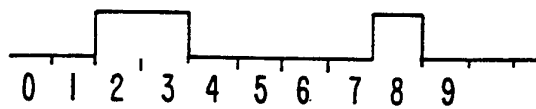

FIG. 4.

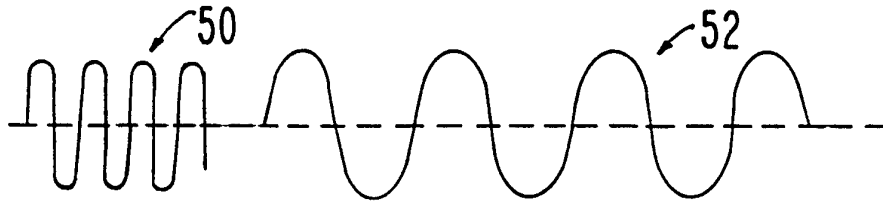

FIG. 5.

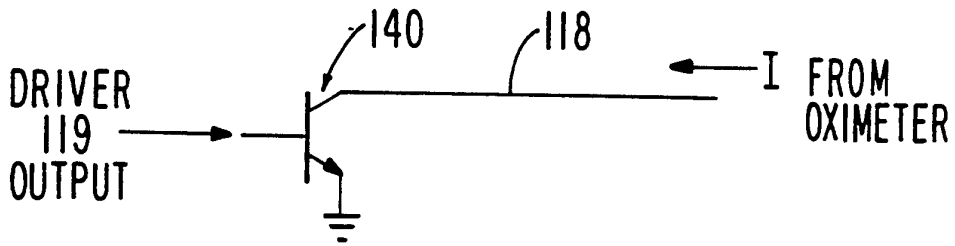

FIG. 7.

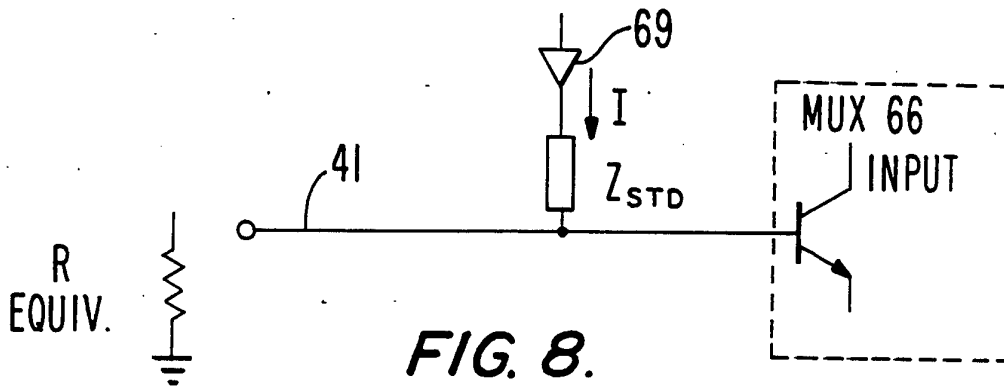

FIG. 8.

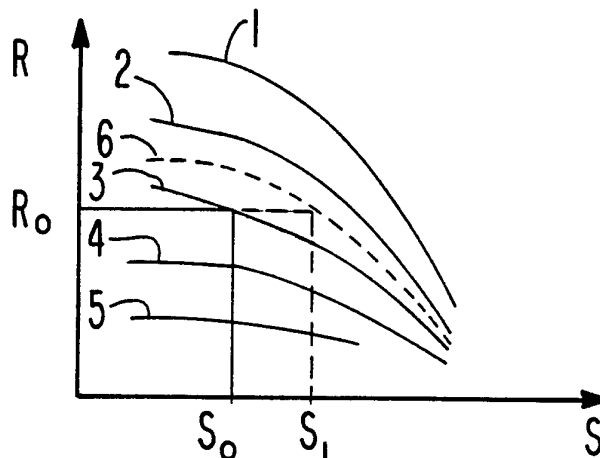

FIG. 9. 3/4

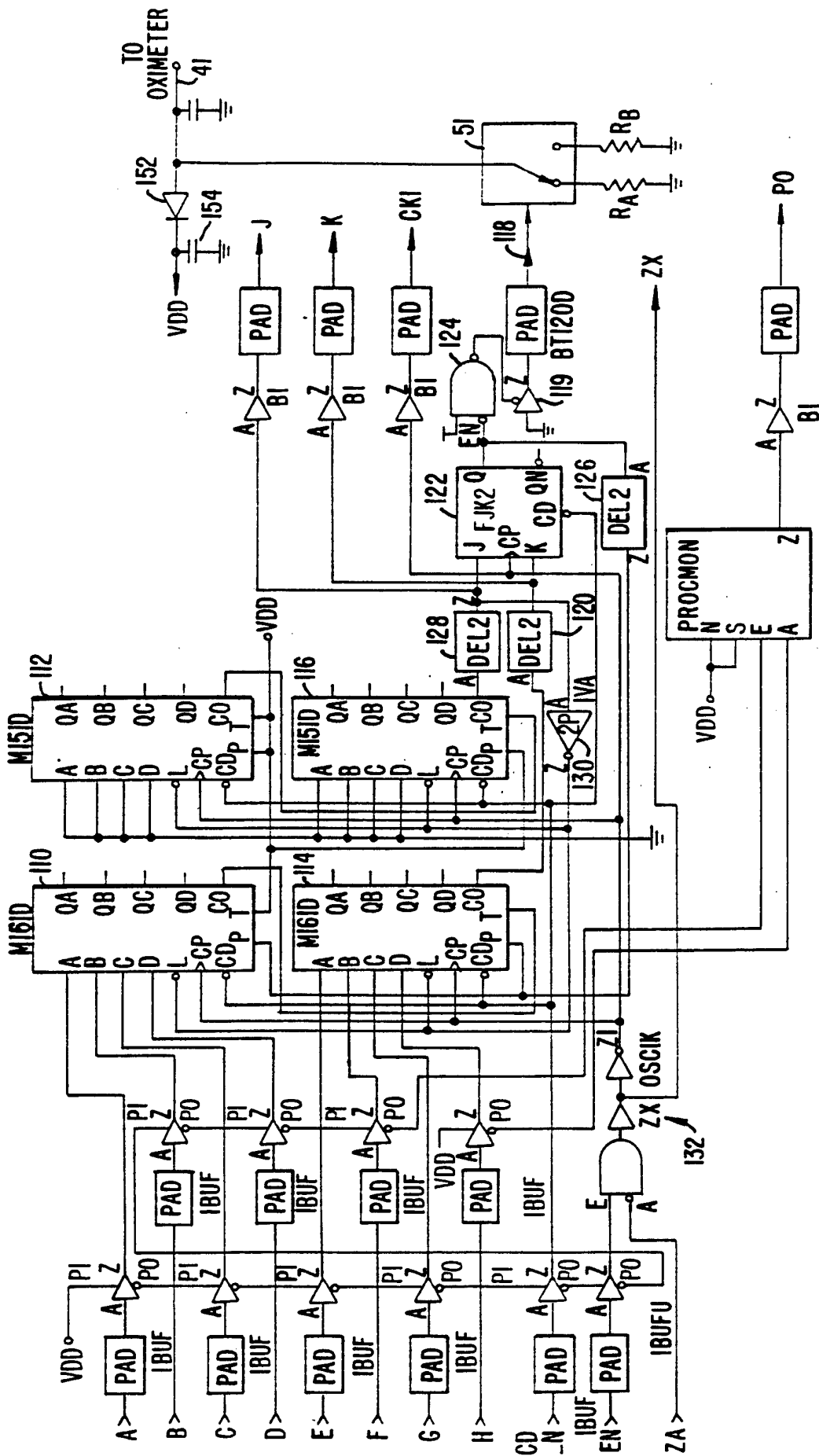

FIG. 6.

INTERNATIONAL SEARCH REPORT

International Application No
PCT/US 94/13497

A. CLASSIFICATION OF SUBJECT MATTER
IPC 6 A61B5/00

According to International Patent Classification (IPC) or to both national classification and IPC

B. FIELDS SEARCHED

Minimum documentation searched (classification system followed by classification symbols)
IPC 6 A61B

Documentation searched other than minimum documentation to the extent that such documents are included in the fields searched

Electronic data base consulted during the international search (name of data base and, where practical, search terms used)

C. DOCUMENTS CONSIDERED TO BE RELEVANT

Category *	Citation of document, with indication, where appropriate, of the relevant passages	Relevant to claim No.
A	US,A,4 942 877 (SAKAI) 24 July 1990 cited in the application see abstract see column 3, line 53 - column 4, line 18 see column 12, line 6 - line 36 see figure 1 ---	1,7-10
A	US,A,4 918 296 (FUJISAKA) 17 April 1990 see abstract see column 4, line 52 - line 68 see column 6, line 48 - line 55 see column 10, line 15 - line 45 see figures 1,2,4 -----	1,7-10

Further documents are listed in the continuation of box C.

Patent family members are listed in annex.

* Special categories of cited documents :

- *A* document defining the general state of the art which is not considered to be of particular relevance
- *E* earlier document but published on or after the international filing date
- *L* document which may throw doubts on priority claim(s) or which is cited to establish the publication date of another citation or other special reason (as specified)
- *O* document referring to an oral disclosure, use, exhibition or other means
- *P* document published prior to the international filing date but later than the priority date claimed

- *T* later document published after the international filing date or priority date and not in conflict with the application but cited to understand the principle or theory underlying the invention
- *X* document of particular relevance; the claimed invention cannot be considered novel or cannot be considered to involve an inventive step when the document is taken alone
- *Y* document of particular relevance; the claimed invention cannot be considered to involve an inventive step when the document is combined with one or more other such documents, such combination being obvious to a person skilled in the art.
- * & * document member of the same patent family

Date of the actual completion of the international search

23 March 1995

Date of mailing of the international search report

31.03.95

Name and mailing address of the ISA

European Patent Office, P.B. 5818 Patentlaan 2
NL - 2280 HV Rijswijk
Tel. (+ 31-70) 340-2040, Tx. 31 651 epo nl,
Fax: (+ 31-70) 340-3016

Authorized officer

Thomas, R.M.

INTERNATIONAL SEARCH REPORT

Information on patent family members

International Application No

PCT/US 94/13497

Patent document cited in search report	Publication date	Patent family member(s)	Publication date
US-A-4942877	24-07-90	JP-A- 63065845	24-03-88
US-A-4918296	17-04-90	JP-A- 63221950	14-09-88
		JP-A- 63221951	14-09-88
		DE-A- 3883267	23-09-93
		DE-T- 3883267	21-04-94
		EP-A, B 0281142	07-09-88