

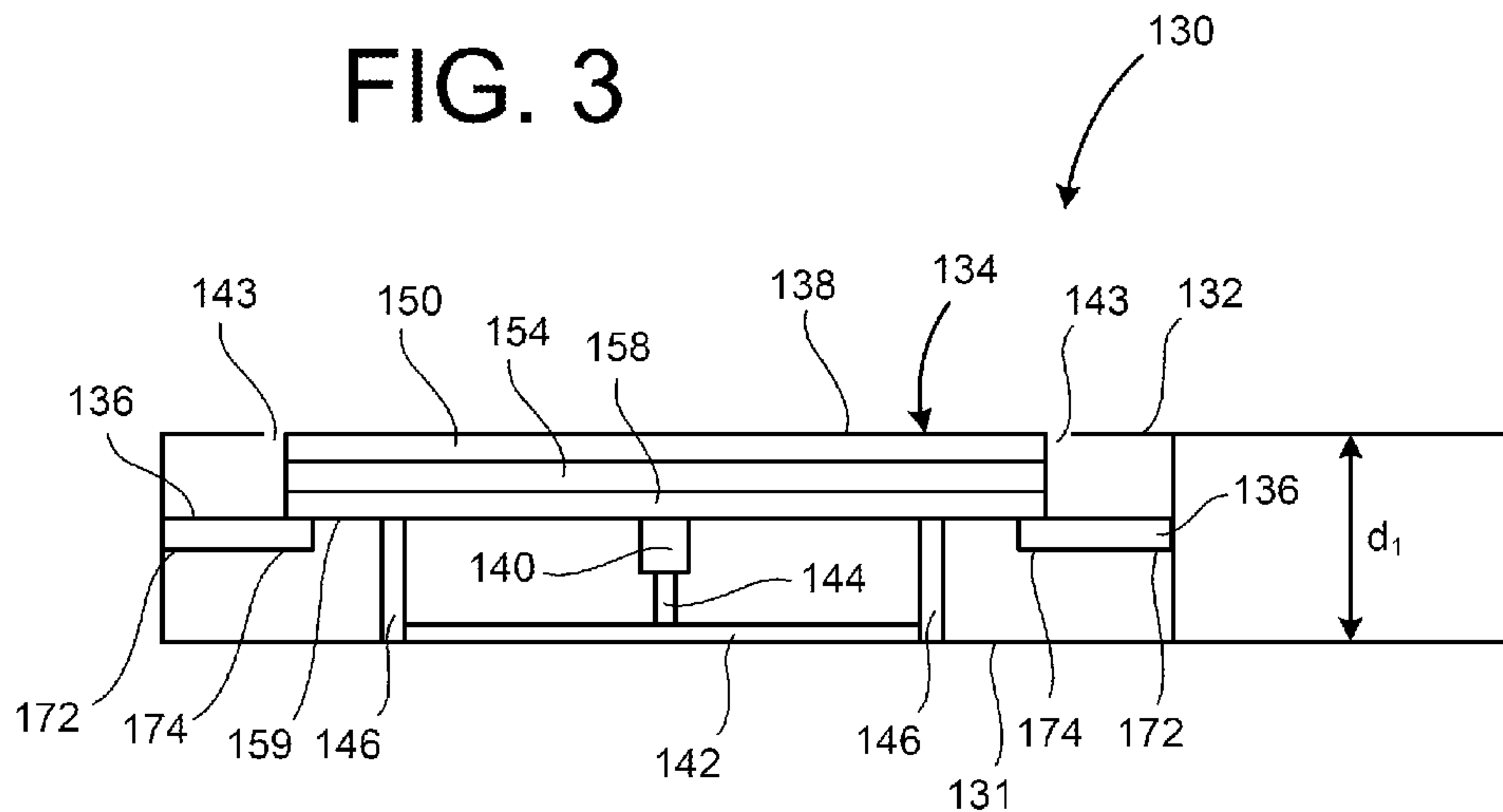

(86) **Date de dépôt PCT/PCT Filing Date:** 2013/03/19
 (87) **Date publication PCT/PCT Publication Date:** 2013/09/26
 (85) **Entrée phase nationale/National Entry:** 2014/09/15
 (86) **N° demande PCT/PCT Application No.:** US 2013/032911
 (87) **N° publication PCT/PCT Publication No.:** 2013/142468
 (30) **Priorité/Priority:** 2012/03/20 (US13/424,817)

(51) **Cl.Int./Int.Cl. G06F 3/033** (2013.01)
 (71) **Demandeur/Applicant:**
GOOGLE, INC., US
 (72) **Inventeurs/Inventors:**
CLAYTON, JOSEPH EDWARDS, US;
RIVERA, FELIX JOSE ALVAREZ, US;
HAN, AMY, US
 (74) **Agent:** SIM & MCBURNEY

(54) **Titre : PAVE TACTILE ENTIEREMENT CLIQUABLE**
 (54) **Title: FULLY CLICKABLE TRACKPAD**



(57) **Abrégé/Abstract:**

According to one general aspect, an apparatus includes a trackpad that includes a cover member having a top surface and a switch coupled to the cover member. At least two spring members are coupled to the trackpad and are each disposed at a non-zero distance from each other and are each configured to collectively bias the trackpad in a first position in which the top surface of the cover member is in a first plane. The trackpad is movable to a second position in which the top surface of the cover member is in a second plane substantially parallel to the first plane when an input force is exerted on the top surface of the cover member. The switch is configured to trigger an electrical signal within a computer when the trackpad is moved to its second position.

(12) INTERNATIONAL APPLICATION PUBLISHED UNDER THE PATENT COOPERATION TREATY (PCT)

(19) World Intellectual Property
Organization
International Bureau(10) International Publication Number
WO 2013/142468 A1(43) International Publication Date
26 September 2013 (26.09.2013)

- (51) **International Patent Classification:**
G06F 3/033 (2006.01)
- (21) **International Application Number:**
PCT/US2013/032911
- (22) **International Filing Date:**
19 March 2013 (19.03.2013)
- (25) **Filing Language:** English
- (26) **Publication Language:** English
- (30) **Priority Data:**
13/424,817 20 March 2012 (20.03.2012) US
- (63) **Related by continuation (CON) or continuation-in-part (CIP) to earlier application:**
US 13/424,817 (CON)
Filed on 20 March 2012 (20.03.2012)
- (71) **Applicant:** GOOGLE INC. [US/US]; 1600 Amphitheatre Parkway, Mountain View, California 94043 (US).
- (72) **Inventors; and**
- (71) **Applicants :** CLAYTON, Joseph Edwards [US/US]; Google Inc., 1600 Amphitheatre Parkway, Mountain View, California 94043 (US). RIVERA, Felix Jose Alvarez [US/US]; Google Inc., 1600 Amphitheatre Parkway, Mountain View, California 94043 (US). HAN, Amy [US/US]; Google Inc., 1600 Amphitheatre Parkway, Mountain View, California 94043 (US).
- (74) **Agents:** BENNETT, Daniel M. et al.; Brake Hughes Bellermann LLP, c/o CPA Global, 900 2nd Ave S, Suite 1560, Minneapolis, Minnesota 55402 (US).
- (81) **Designated States** (*unless otherwise indicated, for every kind of national protection available*): AE, AG, AL, AM, AO, AT, AU, AZ, BA, BB, BG, BH, BN, BR, BW, BY, BZ, CA, CH, CL, CN, CO, CR, CU, CZ, DE, DK, DM, DO, DZ, EC, EE, EG, ES, FI, GB, GD, GE, GH, GM, GT, HN, HR, HU, ID, IL, IN, IS, JP, KE, KG, KM, KN, KP, KR, KZ, LA, LC, LK, LR, LS, LT, LU, LY, MA, MD, ME, MG, MK, MN, MW, MX, MY, MZ, NA, NG, NI, NO, NZ, OM, PA, PE, PG, PH, PL, PT, QA, RO, RS, RU, RW, SC, SD, SE, SG, SK, SL, SM, ST, SV, SY, TH, TJ, TM, TN, TR, TT, TZ, UA, UG, US, UZ, VC, VN, ZA, ZM, ZW.
- (84) **Designated States** (*unless otherwise indicated, for every kind of regional protection available*): ARIPO (BW, GH, GM, KE, LR, LS, MW, MZ, NA, RW, SD, SL, SZ, TZ, UG, ZM, ZW), Eurasian (AM, AZ, BY, KG, KZ, RU, TJ, TM), European (AL, AT, BE, BG, CH, CY, CZ, DE, DK, EE, ES, FI, FR, GB, GR, HR, HU, IE, IS, IT, LT, LU, LV, MC, MK, MT, NL, NO, PL, PT, RO, RS, SE, SI, SK, SM, TR), OAPI (BF, BJ, CF, CG, CI, CM, GA, GN, GQ, GW, ML, MR, NE, SN, TD, TG).
- Published:**
- with international search report (Art. 21(3))
 - before the expiration of the time limit for amending the claims and to be republished in the event of receipt of amendments (Rule 48.2(h))

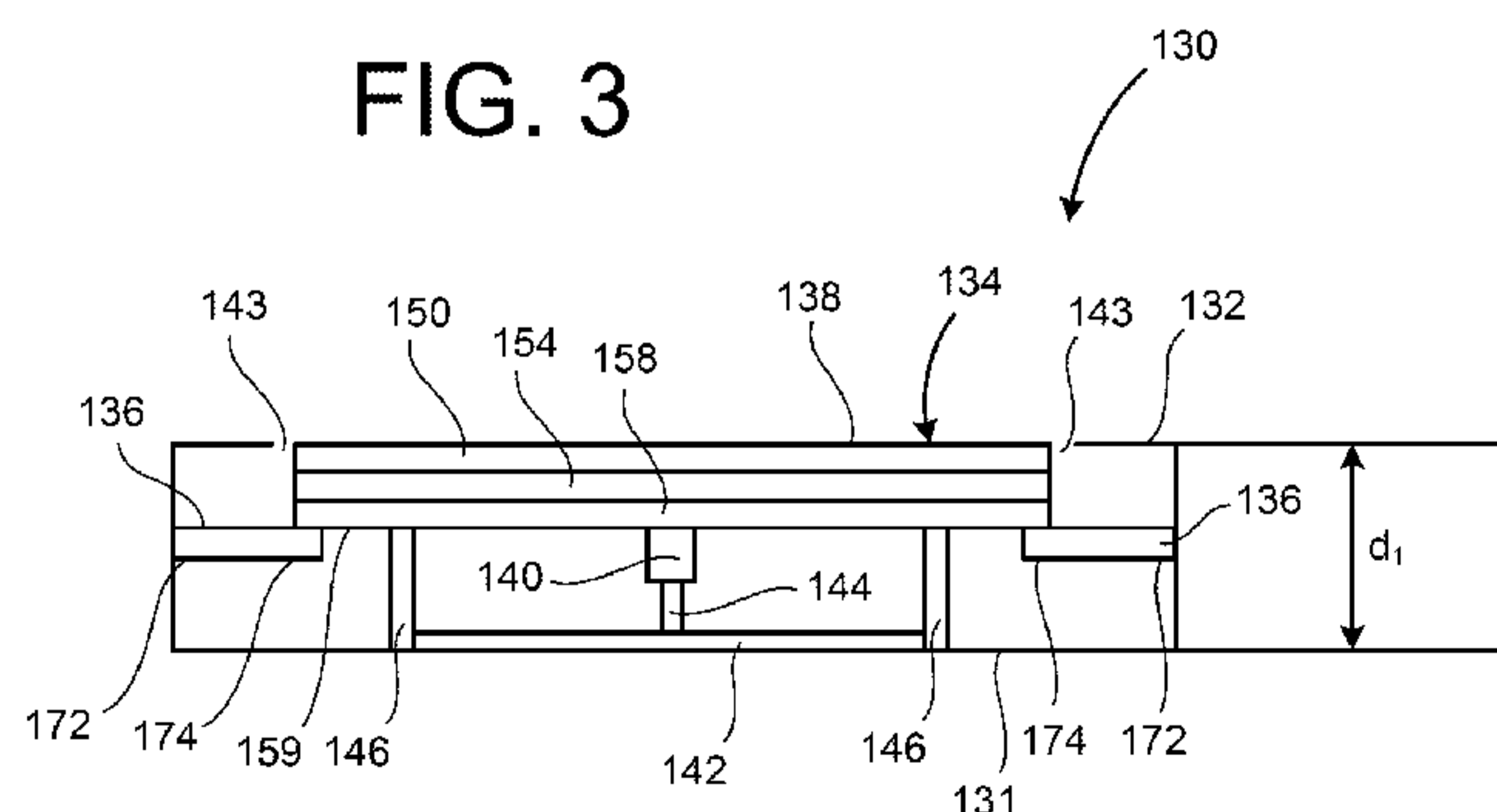
(54) **Title:** FULLY CLICKABLE TRACKPAD

(57) **Abstract:** According to one general aspect, an apparatus includes a trackpad that includes a cover member having a top surface and a switch coupled to the cover member. At least two spring members are coupled to the trackpad and are each disposed at a non-zero distance from each other and are each configured to collectively bias the trackpad in a first position in which the top surface of the cover member is in a first plane. The trackpad is movable to a second position in which the top surface of the cover member is in a second plane substantially parallel to the first plane when an input force is exerted on the top surface of the cover member. The switch is configured to trigger an electrical signal within a computer when the trackpad is moved to its second position.

WO 2013/142468 A1

FULLY CLICKABLE TRACKPAD

CROSS REFERENCE TO RELATED APPLICATION

[0001] This application claims priority to, and is a continuation of, U.S. Nonprovisional Patent Application No. 13/424,817, filed on March 20, 2012, entitled “FULLY CLICKABLE TRACKPAD”, the disclosure of which is incorporated by reference herein in its entirety.

TECHNICAL FIELD

[0002] This description relates to an input device for use with a computing device, such as, a trackpad or a touchpad.

BACKGROUND

[0003] Some computing devices, such as, for example, laptop computers, include one or more input devices, such as, for example, a mouse, a keyboard, or a touchscreen. Some computing devices include a trackpad or touchpad that can be used in place of or in addition to a mouse to maneuver a cursor on a computer screen, or to trigger one or more functions of a computing device. Such trackpads or touchpads can be coupled to, or integrated within, the computing device

[0004] There are a variety of different types of trackpads and touchpads that offer a variety of different gesture and/or sensor capabilities. Some trackpads and touchpads operate by the user moving or sliding one or more fingers across the surface of the trackpad or touchpad. Some trackpads or touchpads can respond to an action initiated by a stylus or other instrument that contacts the trackpad or touchpad. Some trackpads or touchpads can also include a “click” feature that allows the user to, for example, perform a right click function. In such devices, the trackpad or touchpad will typically have a specific or limited sensor location or area, referred to as a “sweet spot,” on the surface of the trackpad or touchpad in which a user must contact to activate such a clicking function.

[0005] Thus, it is desirable to have a trackpad or touchpad that can be actuated at any location across the entire surface of the trackpad or touchpad to improve

functionality and ease of use of the clicking function.

SUMMARY

[0006] According to one general aspect, an apparatus includes a trackpad that includes a cover member having a top surface and a switch coupled to the cover member. At least two spring members are coupled to the trackpad and are each disposed at a non-zero distance from each other and are each configured to collectively bias the trackpad in a first position in which the top surface of the cover member is in a first plane. The trackpad is movable to a second position in which the top surface of the cover member is in a second plane substantially parallel to the first plane when an input force is exerted on the top surface of the cover member. The switch is configured to trigger an electrical signal within a computer when the trackpad is moved to its second position.

[0007] According to another general aspect, an apparatus includes a housing and a trackpad coupled to the housing. The trackpad includes a cover member having a top surface configured to receive an input force and a switch coupled to the cover member. The top surface of the cover member has an outer perimeter. At least two support members each have a first end coupled to the housing and are disposed outside the outer perimeter of the top surface of the cover member and a second end contacting the trackpad. The second end of each of the at least two support members collectively configured to support the trackpad in a first position relative to the housing. The trackpad being movable to a second position relative to the housing when an input force is exerted on the top surface of the cover member. The switch configured to be actuated when the trackpad is moved to its second position.

[0008] According to another general aspect, an apparatus includes a housing and a trackpad coupled to the housing. The trackpad includes a cover member having a top surface and switch coupled to the cover member. The track pad includes at least two pins slidably coupled to the housing to allow slidable movement of the trackpad relative the housing. At least two support members are coupled to the trackpad. The at least two support members are collectively configured to bias the trackpad in a first position in which the top surface of the cover member is disposed in a first plane. The trackpad being slidably movable in a substantially vertical direction relative to the housing to a second position in which the top surface of the cover member is disposed

in a second plane substantially parallel to the first plane when an input force is exerted on the top surface of the trackpad. The switch configured to trigger an electrical signal within a computer when the trackpad is moved to its second position.

[0009] The details of one or more implementations are set forth in the accompanying drawings and the description below. Other features will be apparent from the description and drawings, and from the claims.

BRIEF DESCRIPTION OF THE DRAWINGS

[0010] FIG. 1 is a block diagram of a computing device including an input device, according to an implementation.

[0011] FIG. 2 is a schematic illustration of a top view of an input device, according to an implementation.

[0012] FIG. 3 is a schematic illustration of a side view of the input device of FIG. 2, shown with at trackpad in a first position.

[0013] FIG. 4 is a schematic illustration of a side view of the input device of FIG. 2 shown with the trackpad in a second position.

[0014] FIG. 5 is an exploded view of an input device according to another implementation.

[0015] FIG. 6 is a perspective view of a trackpad assembly, according to an implementation.

[0016] FIG. 7 is an exploded view of the trackpad assembly of FIG. 6.

[0017] FIG. 8 is a top view of a portion of the trackpad assembly of FIG. 6.

[0018] FIG. 9A is a bottom view of the trackpad assembly of FIG. 6.

[0019] FIG. 9B is an enlarged view showing detail A in FIG. 9A.

[0020] FIG. 10 is a bottom perspective view of the input device of FIG. 5.

[0021] FIG. 11A is a top perspective view of the input device of FIG. 5.

[0022] FIG. 11B is an enlarged view showing detail B in FIG. 11A.

[0023] FIG. 12 is an enlarged bottom perspective view of a portion of the input device of FIG. 5, with the trackpad assembly removed.

[0024] FIG. 13 is a bottom perspective view of an input device according to another implementation.

[0025] FIG. 14 is a perspective view of a computing device incorporating an input device according to an implementation.

DETAILED DESCRIPTION

[0026] An input device for use with a computing device is described herein that can be used to communicate with and control operations of a computing device. The input devices can be configured to be contacted by a user on a top surface of the input device to trigger an electronic signal within the computing device. For example, a user can slide or move one or more fingers, or a portion of a hand, across the top surface of the input device to move a cursor visible on a display of the computing device. The input devices can also include a “click” function to allow the user to for example, click or select items on the display, or to actuate a right click function. The input devices described herein can allow a user to actuate a click function by exerting or applying a force on a top surface of the input device at any location on the top surface. In other words, the input device does not have a specific sensor location that the user must find to actuate a click function. The input device can also travel a consistent vertical distance and provide a consistent tactile response to the user when the user clicks on any portion of the top surface of the input device.

[0027] As used herein, a reference to a top view in a figure refers to a view as viewed by a user during use of an input device. For example, a top view can refer to a view of the input device as disposed within a computing device such that the user can contact the top surface of the input device to initiate an action within the computing device. A reference to a bottom view of the input device refers to a view from underneath or below the input device and that is typically not viewable by a user during use of the input device.

[0028] FIG. 1 is a block diagram of a computing device 100 that can be used in conjunction with an implementation of an input device 130. The input device 130 can be used by a user of the computing device 100 to communicate with, control, and/or actuate one or more functions on the computing device 100. For example, the input device 130 can be used to move a cursor on a display screen of the computing device 100. The input device 130 can be for example a trackpad or touchpad as described in more detail below. The input device 130 can be, for example, a touch (e.g., contact) sensitive device, such as, for example, an electrostatic device, a resistive device, a surface acoustic wave (SAW) device, a capacitive device, a pressure sensitive device, a surface capacitive device, a projected capacitive touch (PCT) device, and/or so forth. The input device 130 can be integrated with the

computing device 100 or couplable to the computing device 100. The input device 130 can have a wired connection to the computing device 100 or a wireless connection (e.g., wi-fi enabled).

[0029] The computing device 100 can include, for example, a display 120, one or more processors 122, one or more memory components 124, and/or a keyboard 126 and/or other touchscreen (not shown). The computing device 100 can be, for example, a wired device and/or a wireless device (e.g., wi-fi enabled device). The computing device 100 can be, for example, a computing entity (e.g., a personal computing device, such as, a laptop computer, a desktop computer, a netbook computer, a tablet, a touchpad, etc.), a server device (e.g., a web server), a mobile phone, a personal digital assistant (PDA), e-reader, and/or so forth. The computing device 100 can be configured to operate based on one or more platforms (e.g., one or more similar or different platforms) that can include one or more types of hardware, software, firmware, operating systems, runtime libraries, and/or so forth.

[0030] In some implementations, the computing device 100 can represent a cluster of devices. In such an implementation, the functionality and processing of the computing device 100 (e.g., the one or more processors 122 of the computing device 100) can be distributed to several computing devices of the cluster of computing devices.

[0031] In some implementations, one or more portions of the components of computing device 100 can be, or can include, a hardware-based module (e.g., a digital signal processor (DSP), a field programmable gate array (FPGA), a memory), a firmware module, and/or a software-based module (e.g., a module of computer code, a set of computer-readable instructions that can be executed at a computer). In some implementations, the functionality of the components can be included in different modules and/or components not shown in FIG. 1. The components of the computing device 100 can be configured to operate within an environment that includes an operating system. In some implementations, the operating system can be configured to facilitate, for example, the interpretation of an interaction with the input device 130.

[0032] In some implementations, the computing device 100 can be included in a network. In some implementations, the network can include multiple computing devices (such as computing device 100) and/or multiple server devices (not shown).

Also, although not shown in FIG. 1, the computing device 100 can be configured to function within various types of network environments. For example, the network can be, or can include, a local area network (LAN), a wide area network (WAN), and/or so forth. The network can be, or can include, a wireless network and/or wireless network implemented using, for example, gateway devices, bridges, switches, and/or so forth. The network can include one or more segments and/or can be have portions based on various protocols such as Internet Protocol (IP) and/or a proprietary protocol. The network can include at least a portion of the Internet.

[0033] The display 120 of the computing device 100 can be, for example, a liquid crystal display (LCD), a liquid emitting diode (LED) display, or other type of display device. The one or more memory component 124 can be any type of memory device such as a random-access memory (RAM) component or a disk drive memory. As shown in FIG. 1, a memory component 124 can be a local memory included in the computing device 100. Although not shown, in some implementations, the memory component(s) 124 can be implemented as more than one memory component 124 (e.g., more than one RAM component or disk drive memory) within the computing device 100. In some implementations, the memory component(s) 124 can be, or can include, a non-local memory (e.g., a memory not physically included within the computing device 100) within a network (not shown). For example, the memory component(s) 124 can be, or can include, a memory shared by multiple computing devices (not shown) within a network. In some implementations, the memory component(s) 124 can be associated with a server device (not shown) on a client side of a network and configured to serve several computing devices on the client side of the network.

[0034] The input device 130 can be configured to be contacted by a user on a top surface of the input device 130 to trigger an electronic signal within the computing device 100. For example, a user can slide or move one or more fingers, or a portion of a hand, across the top surface of the input device 130 to move a cursor visible on the display 120. The input device 130 can also include a “click” function to allow the user to click or select items on the display 120 or to actuate a function to be performed by the computing device 100. In one example, the input device 130 can be used to perform a “right click” function to bring up a drop-down menu on the display 120. The input device 130 is configured to allow the user to click on any portion of

the top surface of the input device 130. Thus, the user can receive a consistent tactile response when clicking on any portion of the top surface of the input device 130. Such functionality can provide an easier and more efficient computing experience for the user.

[0035] As shown schematically in FIGS. 2-4, the input device 130 can include an enclosure or housing 132, a trackpad assembly 134 (also referred to as “trackpad”), and one or more support members 136. In some implementations, the housing 132 of the input device 130 can be a housing of the computing device 100. In other words, in such an implementation the enclosure or housing of the input device 130 is integral with the housing of the computing device 100. In some implementations, the housing 132 of the input device 130 can be a separate housing component. For example, in some such implementations, the input device 130 can be couplable to the computing device 100. In some implementations, the input device 130 is physically coupled to the computing device 100 and in some implementations the input device 130 is not physically coupled to the computing device 100. For example, the input device 130 may communicate with the computing device 100 with a wireless connection.

[0036] The trackpad 134 can include a cover member 150, a sensor 154 and a base member 158. The cover member 154 can include a top surface 138 configured to be contacted by a user to actuate and trigger an electrical response within the computing device 100. For example, the sensor 154 can be activated when a user enters an input (e.g., a touch or a click) on the top surface 138 of the cover member 150. The sensor 154 can be, for example, a flame-retardant class-4 (FR4) printed circuit board. The trackpad 134 can also include a switch 140 that can be used to trigger a response to a click function input by a user. For example, the switch 140 can be electrically coupled to the sensor 154 such that when a user applies or exerts an input force on the top surface 138 of the cover member 150, the switch 140 can be actuated and communicate an electronic signal to the sensor 154. The switch 140 can be, for example, a dome switch. The switch 140 can include electronic components commonly used in such switches such that the switch 140 can electrically communicate with the sensor 154. The switch 140 can be formed at least in part, with, for example, a metallic material, such as a stainless steel (e.g., SUS301) and can include a flexible portion that can be flexed or compressed when an actuated. For example, the switch 140 can be pressed against an actuation member 144 of the input

device 130 when the trackpad 134 is actuated as described in more detail below. The actuation member 144 can be, for example a set screw. The actuation member 144 can be threadably coupled to an arm member 142 that is coupled to the housing 132.

[0037] The one or more support members 136 can be coupled to the housing 132 and can be configured to bias the trackpad 134 into a first position relative to the housing 132, as shown in FIG. 3. The support members 136 can include a first end portion 172 that is fixedly coupled to the housing 132 with, for example, screws or other suitable fasteners, and a second end portion 174 (see FIGS. 3 and 4) that is disposed below the trackpad 134 and contacts a bottom surface 159 of the trackpad 134. The second end portion 174 can be, for example, cantilevered from the first end portion 172 such that it is “free-floating.” As shown in FIG. 2, the cover member 150 has a first side edge 135, a second side edge 137 opposite the first side edge 135, and a third side edge 139 opposite a fourth side edge 141. The side edges 135, 137, 139, 141 define an outer perimeter portion P of the cover member 150. In some implementations, the first end portion 172 of the support members 136 can be coupled to the housing 132 at a location outside of the perimeter portion P (see FIGS. 2-4)

[0038] The trackpad 134 can be moved to a second position, as shown in FIG. 4, when a user exerts an input force on the top surface 138 to initiate a clicking function. The support members 136 can have a first configuration in which they are configured to support and maintain (e.g., bias) the trackpad 134 in its first position relative to housing 132. The support members 136 can be configured to bend or flex such that when the trackpad 134 is moved to its second position as mentioned above, the trackpad 134 will exert a force on the second end portion of the support members 136 and move (e.g., bend or flex) the support members 136 to a second configuration. In other words, the second end portion of the support members 136 can bend or flex relative to the first end portion of the support members 136. The support members 136 can be, for example, spring members. For example, the support members 136 can be flat springs. In some implementations, the input device 130 can include, for example, two, three, four or more support members 136. In some embodiments, the support members 136 can be on any side (side, top, and/or bottom) of the trackpad 134, can be at different (e.g., opposite) corners of the trackpad 134, can be on opposite sides of the trackpad 134, can be paired and directly across from one another (as shown in FIG. 2), can be at staggered positions on opposite sides (side, top, and/or

bottom) of the trackpad 134, and so forth.

[0039] The trackpad 134 can move from its first position to its second position by slidably moving relative to the housing 132 in a substantially vertical direction such that the top surface 138 of the support member 150 is moved from a first plane to a second plane that is substantially parallel to the first plane. In other words, the entire top surface 138 is moved vertically a distance D (see FIG. 4) when the trackpad 134 is moved from its first position to its second position. In some embodiments, the distance D can be between 0.15 to 0.25 millimeters (mm) (e.g., 0.22 mm, 0.2 mm). In some embodiments, the distance D can be greater than 0.25 mm (e.g., 0.3 mm, 0.4 mm) or less than 0.15 mm (e.g., 0.1 mm). In some embodiments, the variation in distance D across the trackpad 134 can be approximately $\pm 20\%$. In some embodiments, the variation in distance D across the trackpad 134 can be greater than 20% (e.g., 25%, 30%), or less than 20% (e.g., 10%, 5%). Said another way, the top surface 138 is disposed at a distance d_1 relative to a bottom wall 131 of the housing 132, as shown in FIG. 3, and is moved to a distance d_2 relative to the bottom wall of the housing 132, as shown in FIG. 4. Thus, the outer perimeter portion P of the cover member 150 is moved substantially an equal distance when the trackpad 134 is moved from its first position to its second position.

[0040] In some implementations, the trackpad 134 can be slidably coupled to the housing 132 with one or more alignment pins 146 that can be slidably received within a corresponding opening(s) defined in the housing 132. In some implementations, the one or more alignment pins can be slidably received within a corresponding bushing(s) (not shown in FIGS. 1-4) coupled to the housing 132. The bushings can be, for example, Delrin bushings. In some implementations, the touchpad 134 includes two alignment pins. The alignment pins 146 can also be used to help align the trackpad 134 to the housing 132. For example, such alignment can be useful to maintain a desired tolerance of a gap 143 defined between the outer perimeter portion P of the cover member 150 and the housing 132 as shown in FIG. 3.

[0041] The slidable coupling of the trackpad 134 to the housing 132 together with the support members 136 allows the trackpad 134 to be actuated with a clicking function when a user exerts an input force on any portion of the top surface 138 of the cover member 150. Thus, the user does not have to search for a specific “sensor location” or “sweet spot” on the trackpad 134 to actuate a clicking function.

[0042] FIGS. 5-12 illustrate an implementation of an input device 230. The input device 230 includes a housing 232, a trackpad assembly 234 and support members 236. In this implementation, the housing 232 can be coupled to a computing device (e.g., computing device 100 described above) or can be used as a separate component that communicates with the computing device 100 using a wireless connection. The input device 230 can be, for example, a touch (e.g., contact) sensitive device, such as, for example, an electrostatic device, a resistive device, a surface acoustic wave (SAW) device, a capacitive device, a pressure sensitive device, a surface capacitive device, a projected capacitive touch (PCT) device, and/or so forth.

[0043] FIG. 6 is a perspective view of the trackpad assembly 234 and FIG. 7 is an exploded view of the trackpad assembly 234 (also referred to as “trackpad”). As shown in FIG. 7, the trackpad 234 includes a cover member 250, a first adhesive sheet 252, a sensor (e.g., a printed circuit board) 254, a dome switch 240, a second adhesive sheet 256 and a base member 258. The cover member 250 can be formed with, for example, an electrostatic glass material. The cover member 250 has a top surface 238, which is the top surface of the trackpad 234 and is configured to receive inputs (e.g., a touch or click) by a user. The sensor 254 can be activated, for example, when a user touches or applies a force on the top surface 238 of the cover member 250, and can communicate electronic signals within the computing device 100. The sensor 254 can be, for example, a flame-retardant class-4 (FR4) printed circuit board.

[0044] The first adhesive sheet 252 can be adhered to a bottom surface (not shown) of the cover member 250 and used to adhesively couple the sensor 254 thereto. The first adhesive layer can be, for example, a pressure sensitive adhesive (PSA). A cable 260 can be coupled to the sensor 254. The cable 260 can be, for example, a flat flex cable (FFC) or a flexible printed circuit (FPC). For example, the cable 260 can be coupled to a connector 261 disposed on a bottom surface 255 of the sensor 254, as shown in FIG. 9A. The connector 261 can be, for example, a zero insertion force (ZIF) connector. An end of the cable 260 can be inserted into the connector 261 with contacts (not shown) of the cable 260 facing down, as shown in FIG. 9A.

[0045] The second adhesive sheet 256 can be adhered to a top surface 262 of the base member 258 such that the openings 263, 265, and 267 defined in the

adhesive sheet 256 align with corresponding openings 264, 266 and 268 defined in the base member 258. As with the first adhesive sheet 252, the second adhesive sheet 256 can be, for example, a pressure sensitive adhesive (PSA). The second adhesive sheet 256 can be used to couple the base member 258 to the bottom surface 255 of the sensor 254. The dome switch 240 can also be adhesively coupled to the bottom surface 255 of the sensor 254 such that the dome switch 240 can extend through the opening 265 of the second adhesive sheet 256 and the opening 266 in the base member 258, as best shown in the bottom views of FIGS. 9A and 9B. Also shown in FIG. 9A, when the trackpad 234 is assembled, a portion of the cable 260 can extend through the openings 263 and 264.

[0046] The base member 258 includes four legs 270 that can be used to support and couple the trackpad 234 to the housing 232. Although four legs 270 are shown, it should be understood that a different number of legs can alternatively be used. In addition, in alternative implementations, the legs 270 can be disposed at different locations on the base member 258. The base member 258 also includes two alignment pins 246 disposed on or coupled to two of the legs 270. In this implementation, the alignment pins 246 are disposed on legs 270 on opposite corners of the base member 258. As described above and as described in more detail below, the alignment pins 246 can be used to align and slidably couple the trackpad 234 to the housing 232. Although two alignment pins 246 are shown, it should be understood that a different number of alignment pins 246 can alternatively be included. For example, in an alternative implementation, the base member 258 can include three legs 270 and each can include an alignment pin 246. The three legs 270 can be located along the perimeter of the base member 258 in a spaced relationship to each other such that the legs 270 can consistently support the base member 258 during actuation of the input device 230.

[0047] The dome switch 240 can be electrically coupled to the sensor 254 such that when the dome switch 240 is actuated, the dome switch 240 can communicate an electronic signal to the sensor 254. The dome switch 240 can include electronic components commonly used in such switches that can electrically communicate with the sensor 254. The dome switch 240 can include a flexible or compressible portion that can be flexed or compressed when actuated. For example, the dome switch 240 can be pressed against an actuation member 244 (described

below) when a user applies an input force on the top surface 238 of the cover member 250 to initiate a click function.

[0048] As shown, for example, in FIGS. 5 and 10, the input device 230 also includes an arm member 242 that can be coupled to the housing 232 and the actuation member 244 can be coupled to the arm member 242. In this implementation, the actuation member 244 is a set screw. As described above for input device 130, during actuation of the input device 230 (e.g., a clicking function), the dome switch 240 can be compressed against the actuation member 244 to trigger an electronic signal within a computing device (e.g., computing device 100) (e.g., via the sensor 254). A height of the actuation member 244 can be adjusted by threadably turning the actuation member 244 (e.g., set screw) until a head of the actuation member 244 (e.g., a head of the set screw on which the dome switch 240 is compressed during actuation) is at a desired height or location relative to the housing 232 and/or the dome switch 240.

[0049] The input device 230 includes four support members 236 configured to support the trackpad 234 in a first position relative to the housing 232. The support members 236 can be, for example, spring members. The support members 236 can be, for example, flat springs. The support members 236 can be formed with, for example, a stainless steel material such as SUS 301. Although four support members 236 are included in this implementation, it should be understood that a different number of support members can alternatively be used. For example, three support members or less can be used. In some implementations, more than four support members 236 can be used.

[0050] As shown, for example, in FIGS. 10, 11A and 11B (which illustrate the assembled input device 230), the support members 236 include a first end portion 272 fixedly coupled to the housing 232 and a second end portion 274 that is free-floating and disposed beneath and contacting a bottom surface 259 of the base member 258 of the trackpad 234. As described above, the second end portion 274 is free-floating in that it is cantilevered from the first end portion 272. The second end portion 274 can also include a bump or raised portion 275 on which the base member 258 can rest. The first end portion 272 is disposed outside an outer perimeter portion P of the cover member 250 (see FIG. 8).

[0051] The support members 236 can have a first configuration in which the support members 236 bias and support the trackpad 234 in its first position and can be

moved (e.g., bend or flex) to a second configuration when the trackpad 234 is moved to a second position relative to the housing 232. For example, when a user exerts an input force on the top surface 238 of the cover member 250 to initiate a clicking function, the trackpad 234 will be moved downward (e.g., in a vertical direction) to its second position and exert a force on the support members 236. In other words, the second end portion 274 of the support members 236 can bend or flex relative to the first end portion 272 of the support members 236 when a force exerted on the top surface 238 of the trackpad 234.

[0052] The trackpad 234 can be slidably coupled to the housing 232 with the alignment pins 246 on the base member 258. As shown, for example, in FIG. 12, bushings 276 can be disposed within channels 278 defined in the housing 232 (FIG. 12 illustrates an enlarged portion of the input device 230 with the trackpad 234 removed for illustration purposes). As shown, for example, in FIGS. 11A and 11B (the enclosure 232, legs 270 and bushings 276 are shown transparent in FIGS. 11A and 11B for illustration purposes), the alignment pins 246 can be slidably received within the bushings 276. In alternative implementations, the alignment pins 246 may be slidably received within a mating channel defined in the housing 232 (e.g., without the bushings 276). The alignment pins 246 can provide a slidable coupling of the trackpad 234 to the housing 232 and can also help align the trackpad 234 to the housing 232 during assembly of the input device 230. The alignment pins 246 can also provide for consistent vertical movement of the trackpad 234 when it is actuated (e.g., when a user exerts a force on the top surface of the trackpad) as described in more detail below.

[0053] The slidable coupling of the trackpad 234 to the housing 232 together with the support members 236 and the alignment pins 246 allows the trackpad 234 to move from its first position to its second position upon actuation by a user (e.g., an input force exerted on the top surface 238) such that the top surface 238 of the cover member 250 is moved from a first plane to a second plane that is substantially parallel to the first plane. Said another way, the entire top surface 238 of the cover member 250 is disposed in a first plane when the trackpad 234 is in its first position and the entire top surface 238 of the cover member 250 is in a second plane substantially parallel to the first plane when the trackpad 234 is in its second position. The outer perimeter P (see FIG. 8) of the cover member 250 is moved substantially an equal

distance when the trackpad 234 is moved from its first position to its second position. Thus, when a user exerts a force, for example, on a right side of the top surface 238 of the trackpad 234, the left side of the trackpad 234 will move the same or substantially the same distance as the right side. As described above, this can provide a user with a consistent tactile response when clicking on any location on the top surface 238 of the cover member 250 of the trackpad 234.

[0054] When the user exerts an input force on the top surface 238 of the cover member 250, the trackpad 234 will be moved from its first position to a second position, which will actuate the dome switch 240 and trigger an electronic signal within the computing device 100 as described above. Specifically, the dome switch 240 will move with the trackpad 234 such that it is compressed against the actuation member 244 (e.g., the set screw), which will trigger an electronic signal from the dome switch 240 to the sensor 256 and to the computing device 100.

[0055] FIG. 13 is a bottom perspective view of an input device 330 according to another implementation. The input device 330 can be, for example, a touch (e.g., contact) sensitive device, such as, for example, an electrostatic device, a resistive device, a surface acoustic wave (SAW) device, a capacitive device, a pressure sensitive device, a surface capacitive device, a projected capacitive touch (PCT) device, and/or so forth as with above-described implementations.

[0056] The input device 330 includes a housing 332, a touchpad assembly 334 and support members 336. In this implementation, the housing 332 is an integral component of a computing device 300, shown in FIG. 14. The computing device 300 can be configured the same as or similar to the computing device 100 described above. The computing device 300 includes a base portion 304 and a display portion 302. The base portion 304 can include, among other components, the housing 332, the trackpad 334 and a keyboard portion 380. As shown in FIG. 13, the housing 332 can define multiple openings 382 for the keys of the keyboard portion 380. The display portion 302 of the computing device 300 includes a display 320 that can be, for example, a liquid crystal display (LCD), a light emitting diode (LED) display, or other type of display device.

[0057] The trackpad 334 can be configured the same as or similar to (e.g., include the same components) and can perform the same as or similar functions as the trackpad 134 and the trackpad 234 described above. For example, the trackpad 334

can include a cover member 350 (shown in FIG. 14), first and second adhesive sheets (not shown), a sensor (e.g., a printed circuit board) 354, a dome switch (not shown), and a base member 358. The cover member 350 can be formed with, for example, an electrostatic glass material. The cover member 350 can include a top surface 338 (shown in FIG. 14) configured to receive inputs (e.g., a touch or click) by a user. The sensor 354 can be activated when a user enters an input on the top surface 338 of the cover member 350 and can communicate electronic signals within the computing device 300. The sensor 354 can be, for example, a flame-retardant class-4 (FR4) printed circuit board.

[0058] The first and second adhesive sheets can each be, for example, a pressure sensitive adhesive (PSA). The first adhesive sheet can be adhered to a bottom surface (not shown) of the cover member 350 and used to adhesively couple the sensor 354 thereto. A cable (not shown) can be coupled to a connector 361 (e.g., a ZIF connector) disposed on a bottom surface 355 of the sensor 354. The cable can be, for example, a flat flex cable (FFC) or a flexible printed circuit (FPC).

[0059] The second adhesive sheet can be adhered to a top surface (not shown) of the base member 358 such that openings (not shown) defined in the second adhesive sheet align with corresponding openings 364 and 368 defined in the base member 358. The second adhesive sheet can be used to couple the base member 358 to the bottom surface 355 of the sensor 354. The dome switch can also be adhesively coupled to the bottom surface 355 of the sensor 354 such that the dome switch can extend through an opening (not shown) of the second adhesive sheet and an opening (not shown) defined in the base member 358.

[0060] The base member 358 includes four legs 370 that can be used to support and couple the trackpad 334 to the housing 332. Although four legs 370 are shown, it should be understood that a different number of legs can alternatively be used. The base member 358 also includes two alignment pins 346 disposed on or coupled to two of the legs 370. As with above-described implementations, the alignment pins 346 can be used to align and slidably couple the trackpad 334 to the housing 332.

[0061] The dome switch can be electrically coupled to the sensor 354 such that when the dome switch is actuated, the dome switch can communicate an electronic signal to the sensor 354. The dome switch can include electronic

components commonly used in such switches that can electrically communicate with the sensor 354. The dome switch can include a flexible or compressible portion that can be flexed or compressed when actuated. For example, the dome switch can be pressed against an actuation member (not shown) when a user applies an input force on the top surface of the cover member 350 to initiate a click function.

[0062] The input device 330 also includes an arm member 342 that can be coupled to the housing 332 and the actuation member (e.g., a set screw) can be coupled to the arm member 342. As described above for input devices 130 and 230, during actuation of the input device 330 (e.g., a clicking function), the dome switch can be compressed against the actuation member to trigger an electronic signal within the computing device 300 via the sensor 354.

[0063] The four support members 336 are each configured to support the trackpad 334 in a first position relative to the housing 332. The support members 336 can be, for example, spring members. Although four support members 336 are included in this implementation, it should be understood that a different number of support members can alternatively be used.

[0064] The support members 336 include a first end portion 372 fixedly coupled to the housing 332 with, for example screws, or other mechanical fasteners, and a second end portion 374 that is free-floating and disposed beneath and contacting a bottom surface 359 of the base member 358.

[0065] The support members 336 can have a first configuration in which the support members 336 bias and support the trackpad 334 in a first position relative to the housing 332 and can be moved (e.g., bend or flex) to a second configuration when the trackpad 334 is moved to a second position relative to the housing 332. For example, when a user exerts an input force on the top surface 338 of the cover member 350 to initiate a clicking function, the trackpad 334 will be moved downward (e.g., in a vertical direction) to its second position and exert a force on the support members 336. In other words, the second end portion 374 of the support members 336 can bend or flex relative to the first end portion 372 of the support members 336 when a force is exerted on the top surface 338 of the cover member 350.

[0066] The trackpad 334 can be slidably coupled to the housing 332 with the alignment pins 346 on the base member 358 as described for input device 130 and input device 230. The alignment pins 346 can be slidably received within bushings

(not shown) coupled to the housing 332 or can be slidably received within openings or channels (not shown) defined in the housing 332.

[0067] The slidable coupling of the trackpad 334 to the housing 332 together with the support members 336 allows the trackpad 334 to move from its first position to its second position such that the top surface 338 of the cover member 350 is moved from a first plane to a second plane that is substantially parallel to the first plane. As with above-described implementations, an outer perimeter of the support member 350 is moved a substantially equal distance (e.g., in a vertical direction) when the trackpad 334 is moved from its first position to its second position. Thus, a user can actuate a clicking function by exerting an input force at any location on the top surface 338 of the cover member 350 of the trackpad 334.

[0068] The components of the input devices (e.g., 130, 230, and 330) described herein can be formed with a variety of different materials such as plastic, metallic, glass, ceramic, etc. used for such components. For example, the cover member (e.g., 250), base member (e.g., 258), support members (e.g., 136, 236, 342), the switch (e.g., 140, 240), and the arm member (e.g., 242), can each be formed, at least in part, with an insulating material and/or conductive material such as a stainless steel material, for example, SUS301 or SUS304. The housing (e.g., 132, 232, 332) can be formed with, for example, various materials, such as, an aluminum alloy (e.g., Al5052).

[0069] While certain features of the described implementations have been illustrated as described herein, many modifications, substitutions, changes and equivalents will now occur to those skilled in the art. It is, therefore, to be understood that the appended claims are intended to cover all such modifications and changes as fall within the scope of the implementations. It should be understood that they have been presented by way of example only, not limitation, and various changes in form and details may be made. Any portion of the apparatus and/or methods described herein may be combined in any combination, except mutually exclusive combinations. The implementations described herein can include various combinations and/or sub-combinations of the functions, components and/or features of the different implementations described.

WHAT IS CLAIMED IS:

1. An apparatus, comprising:
 - a trackpad including a cover member having a top surface configured to receive an input force and a switch coupled to the cover member; and
 - at least two spring members coupled to the trackpad, the at least two spring members each being disposed at a non-zero distance from each other and collectively configured to bias the trackpad in a first position in which the top surface of the cover member is disposed in a first plane,
 - the trackpad being movable to a second position in which the top surface of the cover member is disposed in a second plane substantially parallel to the first planewhen an input force is exerted on the top surface of the cover member, the switch configured to trigger an electrical signal within a computer when the trackpad is moved to its second position.
2. The apparatus of claim 1, wherein the top surface of the cover member is bounded by a first side edge opposite a second side edge and a third side edge opposite a fourth side edge, the first side edge, the second side edge, the third side edge and the fourth side edge each move an equal distance when the trackpad is moved from its first position to its second position.
3. The apparatus of any of the preceding claims, wherein the at least two spring members each have a first configuration in which the at least two spring members support the trackpad in its first position, the at least two spring members each being separately movable to a second configuration when the trackpad is moved to its second configuration.
4. The apparatus of any of the preceding claims, further comprising:
 - a housing, the trackpad being slidably coupled to the housing, the trackpad including at least two pins configured to be slidably received within a corresponding at least two bushings coupled to the housing.

5. The apparatus of any of the preceding claims, further comprising:
a housing, the trackpad being coupled to the housing, the top surface of the cover member having an outer perimeter,
the at least two spring members including a first end fixedly coupled to the housing and disposed outside the outer perimeter of the top surface of the cover member and a second end configured to support the trackpad in its first position.
6. The apparatus of any of the preceding claims, wherein the top surface of the cover member has an outer perimeter that defines a surface area of the top surface of the cover member, the trackpad configured to be moved to its second position when an input force is exerted on the top surface of the trackpad within the surface area of the top surface of the trackpad.
7. An apparatus, comprising:
a housing;
a trackpad coupled to the housing, the trackpad including a cover member having a top surface configured to receive an input force and a switch coupled to the cover member, the top surface of the cover member having an outer perimeter; and
at least two support members each having a first end coupled to the housing and disposed outside the outer perimeter of the top surface of the cover member and a second end contacting the trackpad, the second end of each of the at least two support members collectively configured to support the trackpad in a first position relative to the housing, the trackpad being movable to a second position relative to the housing when an input force is exerted on the top surface of the cover member, the switch configured to be actuated when the trackpad is moved to its second position.
8. The apparatus of claim 7, wherein the switch is coupled to the cover member such that the switch moves with the cover member when the trackpad is moved between its first position and its second position.
9. The apparatus of any of the preceding claims, wherein the top surface of the cover member is disposed in a first plane when the trackpad is in its first position, the

top surface of the cover member being disposed in a second plane substantially parallel to the first plane when trackpad is in its second position.

10. The apparatus of any of the preceding claims, wherein the trackpad includes at least one alignment pin configured to be slidably received within a corresponding at least one bushing coupled to the housing.

11. The apparatus of any of the preceding claims, wherein the trackpad includes at least one alignment pin configured to be slidably received within a corresponding at least one opening defined by the housing.

12. The apparatus of any of the preceding claims, wherein the at least two support members are each a spring member.

13. The apparatus of any of the preceding claims, wherein the top surface of the cover member is bounded by a first side edge opposite a second side edge and a third side edge opposite a fourth side edge, the first side edge, the second side edge, the third side edge and the fourth side edge each move an equal distance when the trackpad is moved from its first position to its second position.

14. An apparatus, comprising:

a housing;

a trackpad coupled to the housing, the trackpad including a cover member having a top surface configured to receive an input force and a switch coupled to the cover member, the trackpad including at least two pins configured to be slidably coupled to the housing to allow slidable movement of the trackpad relative to the housing; and

at least two support members coupled to the trackpad, the at least two support members collectively configured to bias the trackpad in a first position in which the top surface of the cover member is disposed in a first plane, the trackpad being slidably movable in a substantially vertical direction relative to the housing to a second position in which the top surface of the cover member is disposed in a second plane substantially parallel to the first plane when an input force is exerted on the top

surface of the trackpad, the switch configured to trigger an electrical signal within a computer when the trackpad is moved to its second position

15. The apparatus of claim 14, wherein the switch is configured to move with the trackpad when the trackpad is moved between its first position and its second position, the switch configured to be actuated when the trackpad is moved to its second position.

16. The apparatus of any of the preceding claims, wherein the at least two pins are configured to be slidably received within corresponding at least two openings defined in the housing.

17. The apparatus of any of the preceding claims, wherein the at least two pins are configured to be slidably received within corresponding at least two bushings coupled to the housing.

18. The apparatus of any of the preceding claims, wherein the top surface of the trackpad is bounded by a first side edge opposite a second side edge and a third side edge opposite a fourth side edge, the first side edge, the second side edge, the third side edge and the fourth side edge each configured to move an equal distance when the trackpad is moved from its first position to its second position.

19. The apparatus of any of the preceding claims, wherein the at least two support members are at least two spring members, the at least two spring members having a first configuration in which the at least two spring members collectively bias the trackpad in its first position.

20. The apparatus of any of the preceding claims, wherein the top surface of the trackpad has an outer perimeter, the at least two support members each have a first end fixedly coupled to the housing and disposed outside the outer perimeter of the top surface of the trackpad, and a second end configured to support the trackpad in its first position.

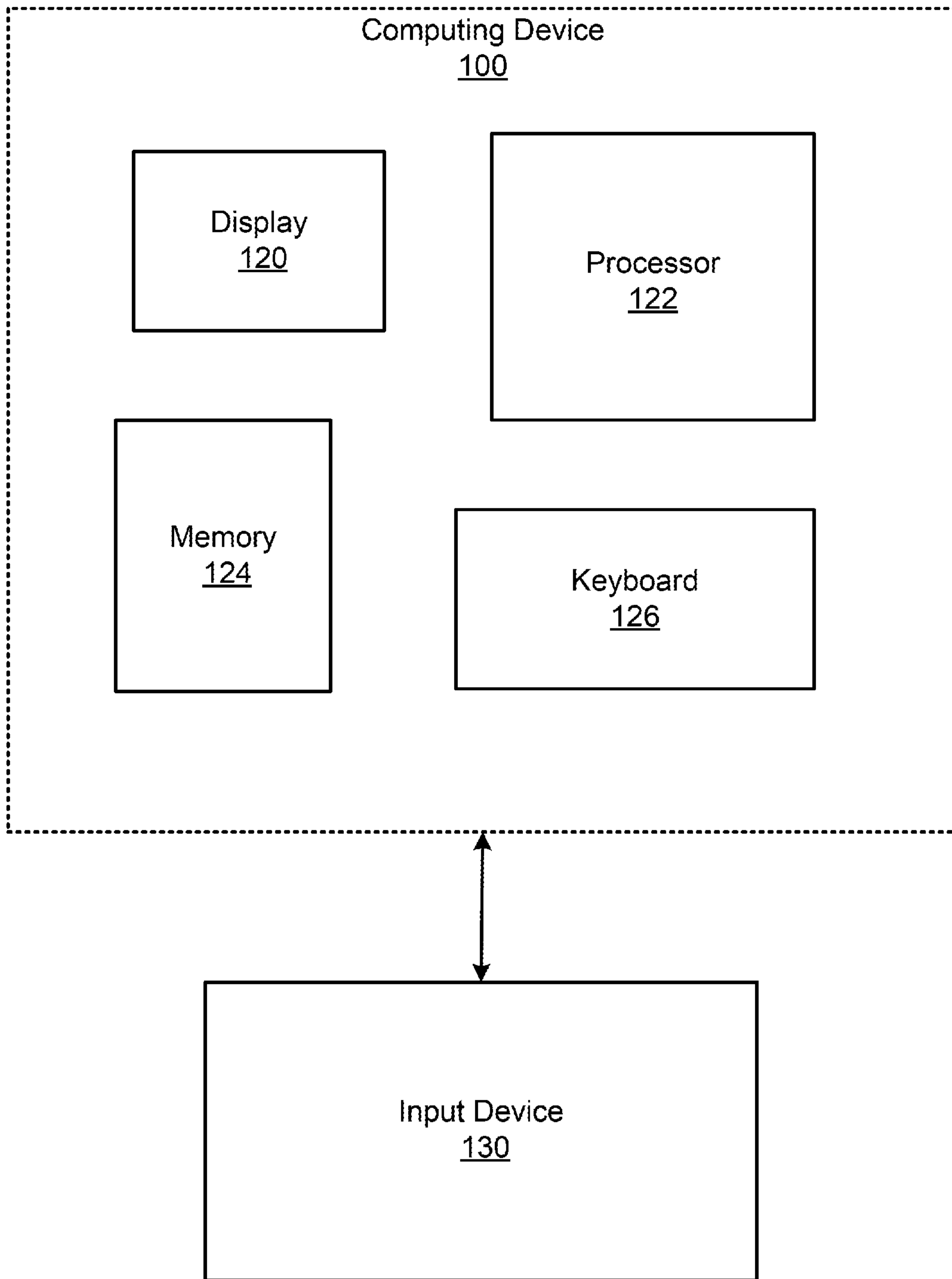

FIG. 1

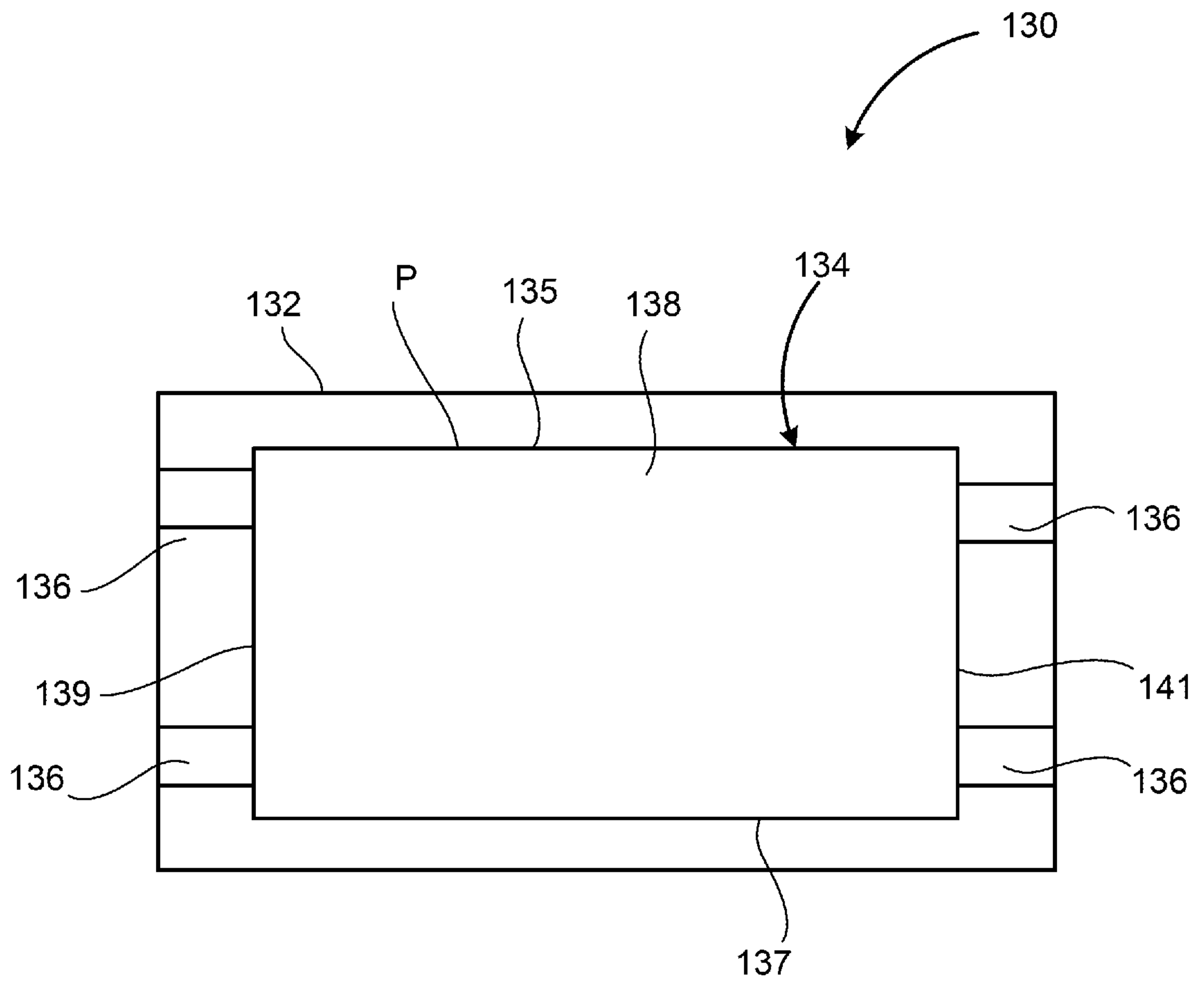

FIG. 2

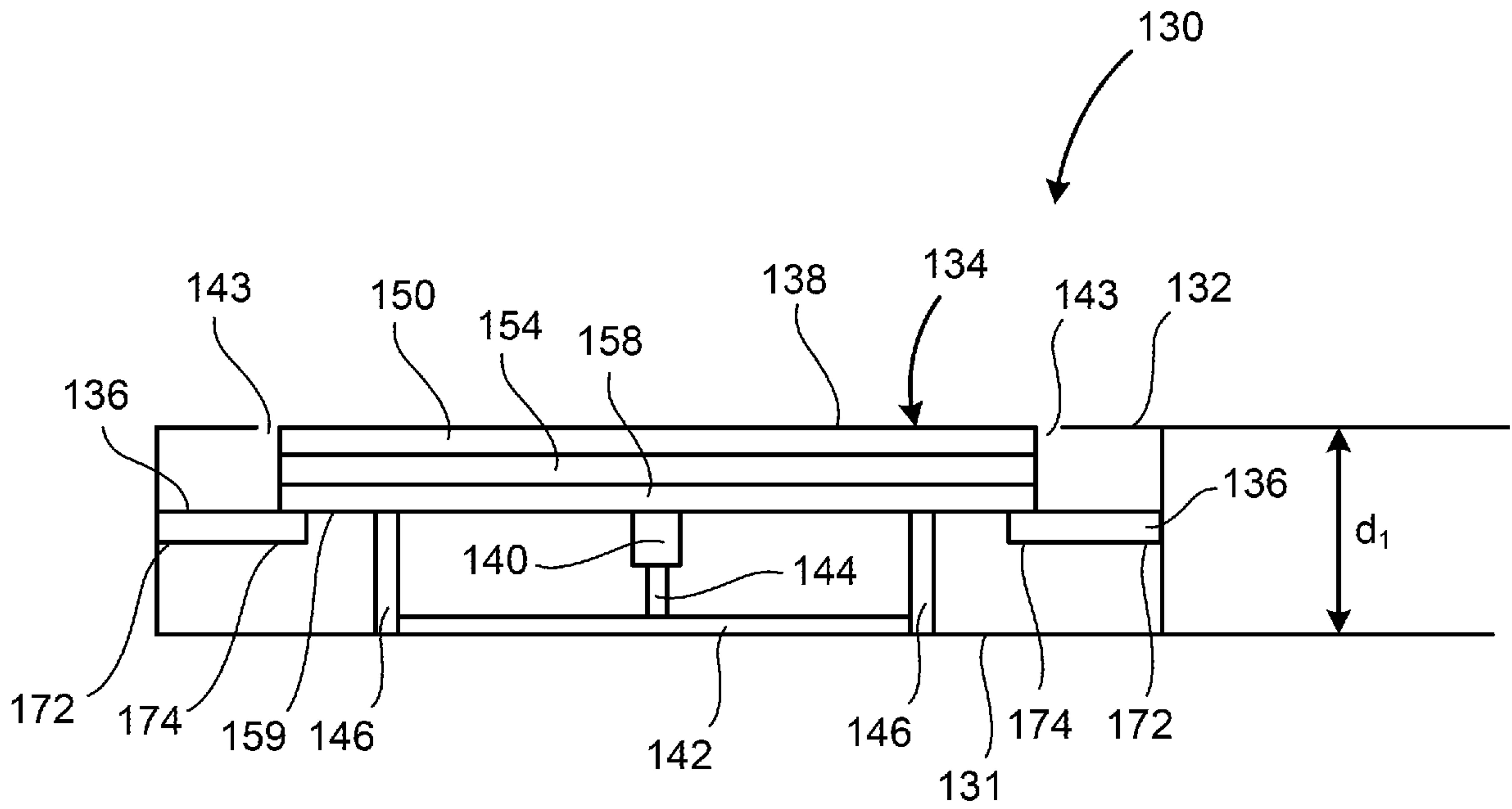

FIG. 3

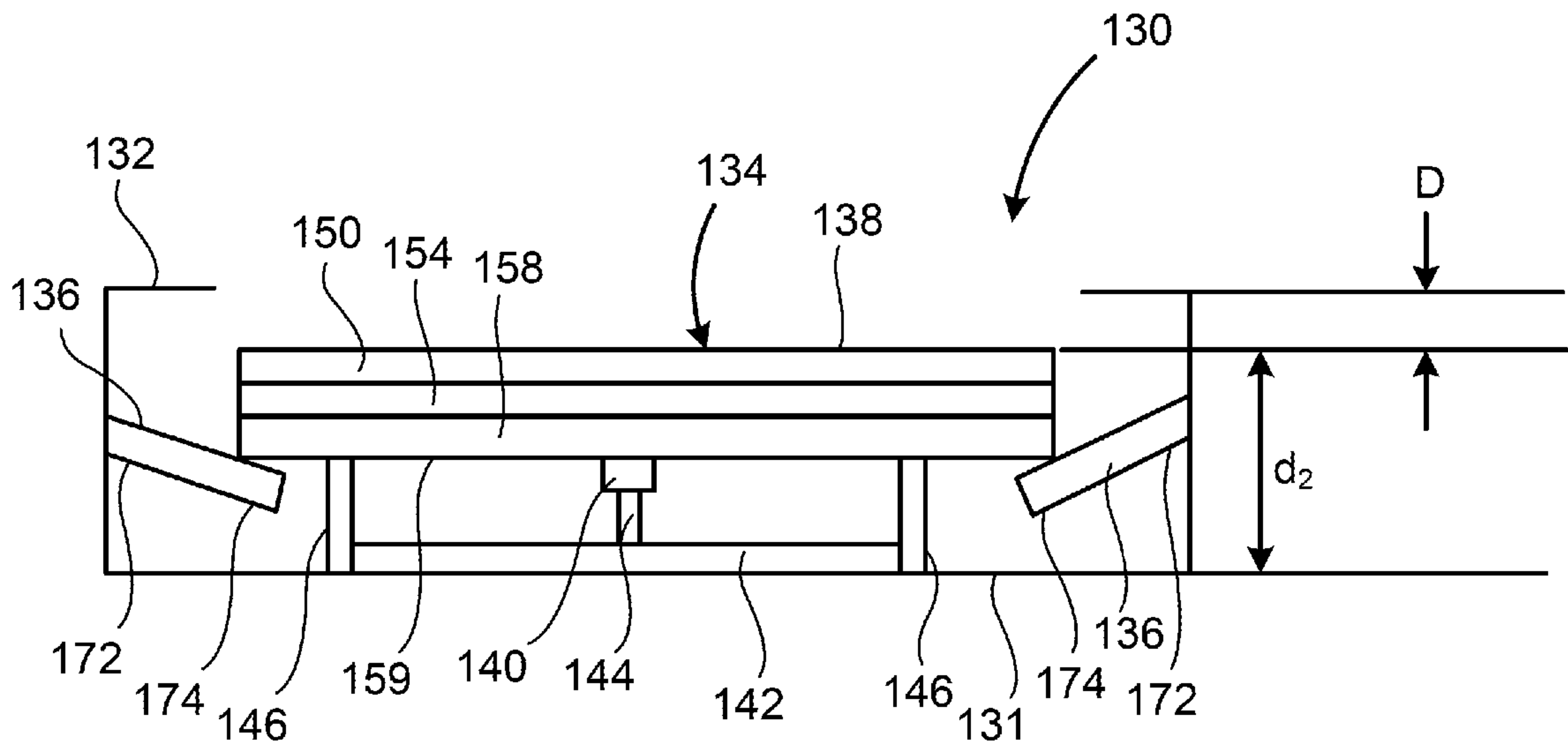

FIG. 4

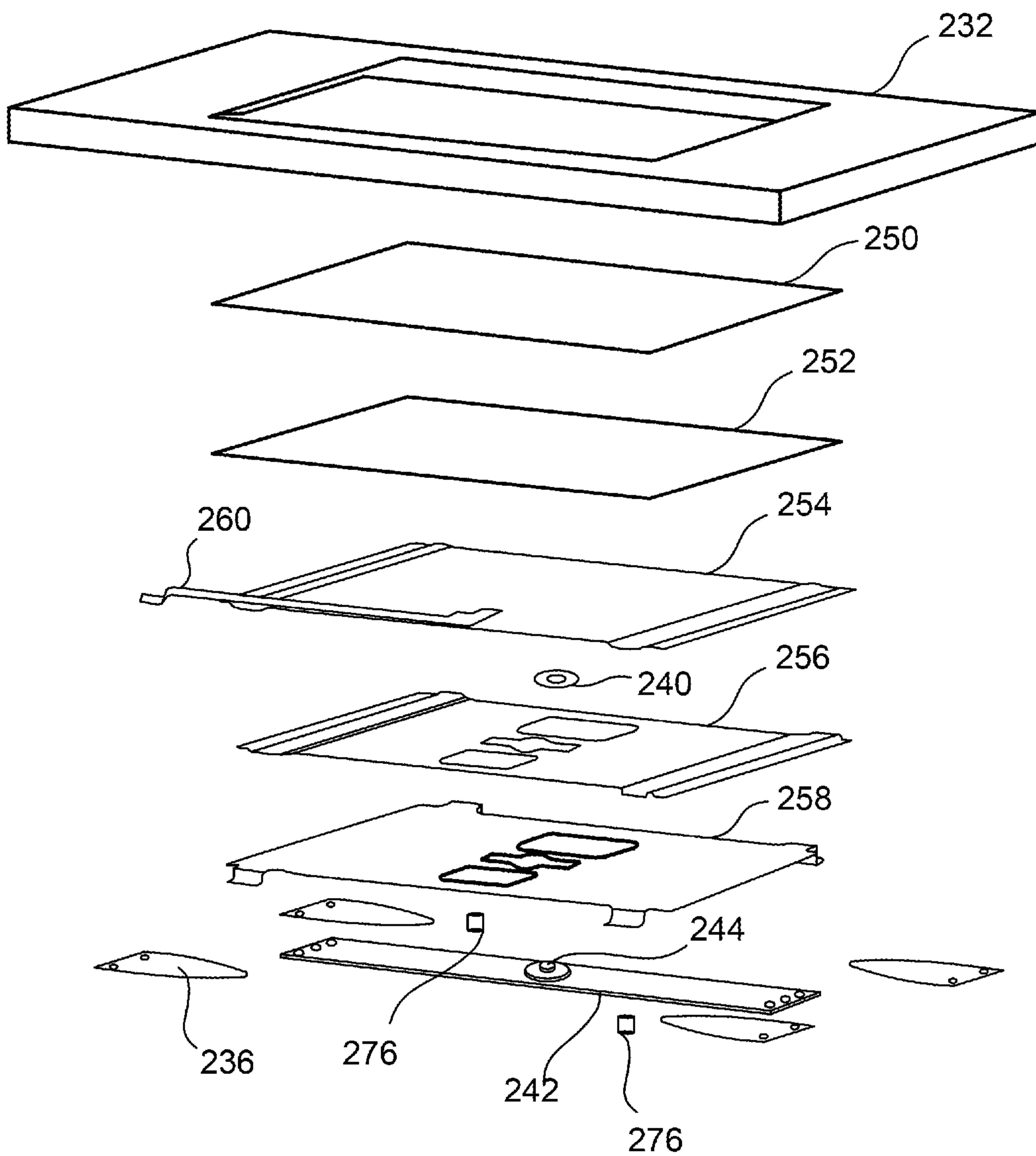

FIG. 5

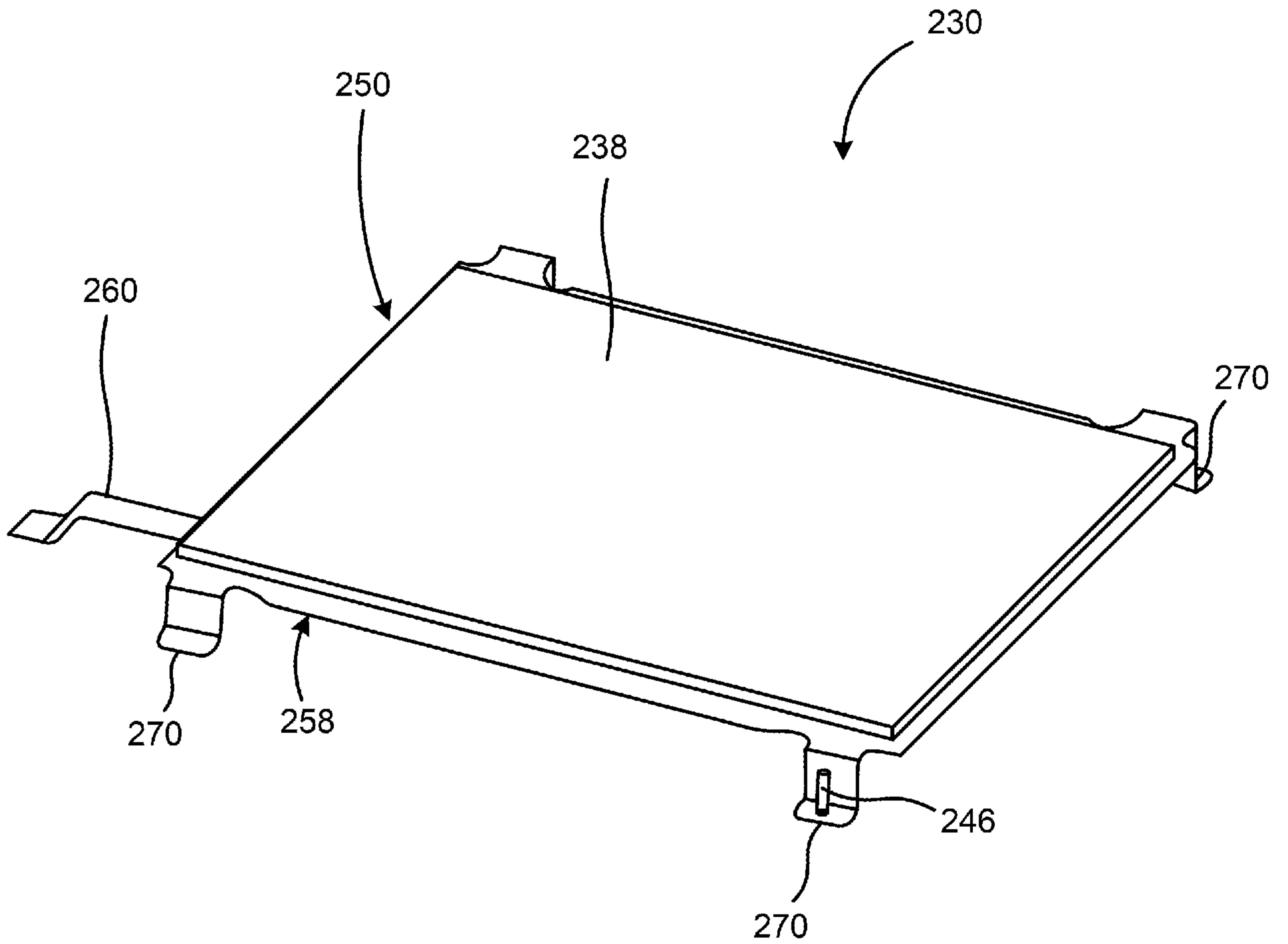

FIG. 6

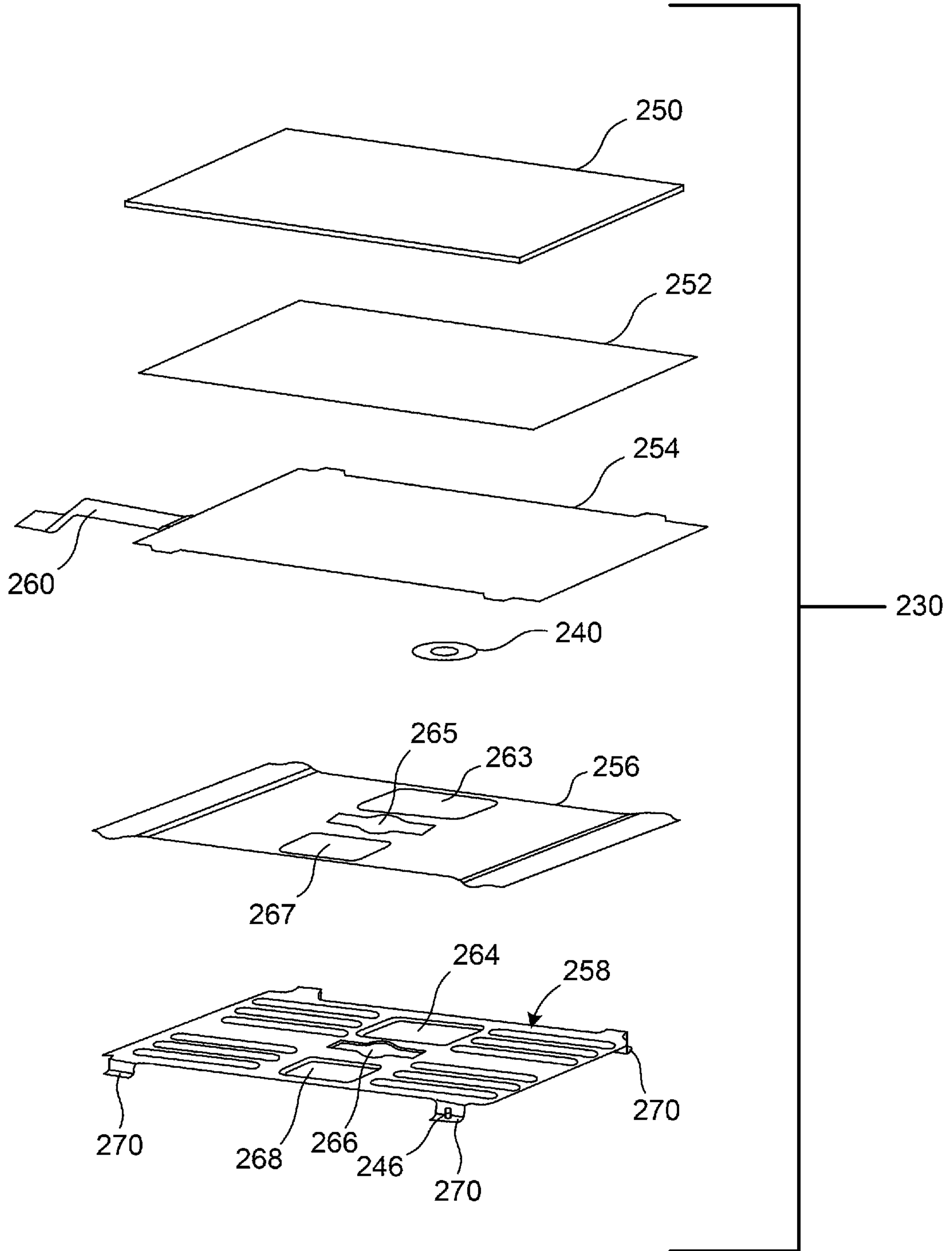

FIG. 7

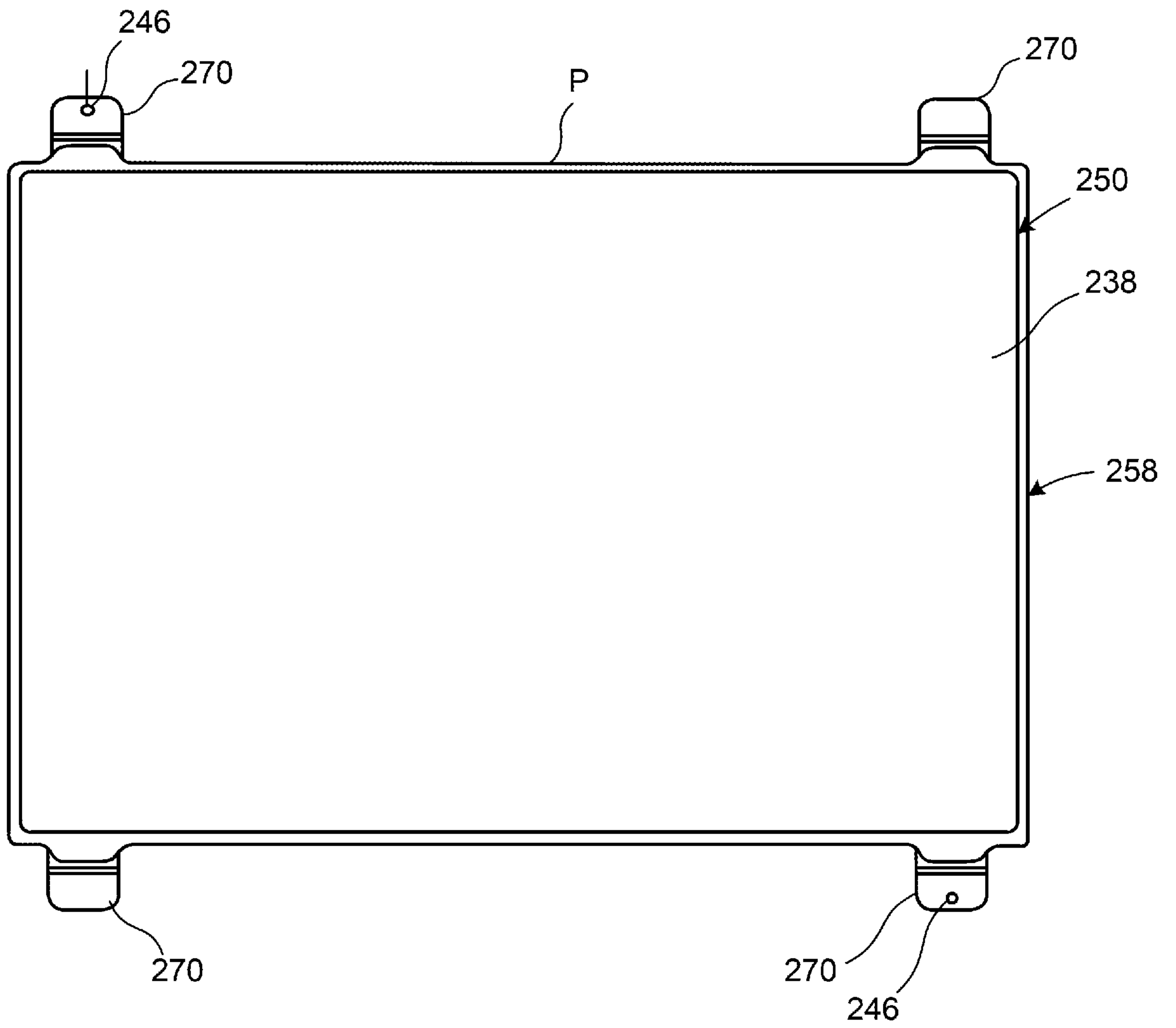

FIG. 8

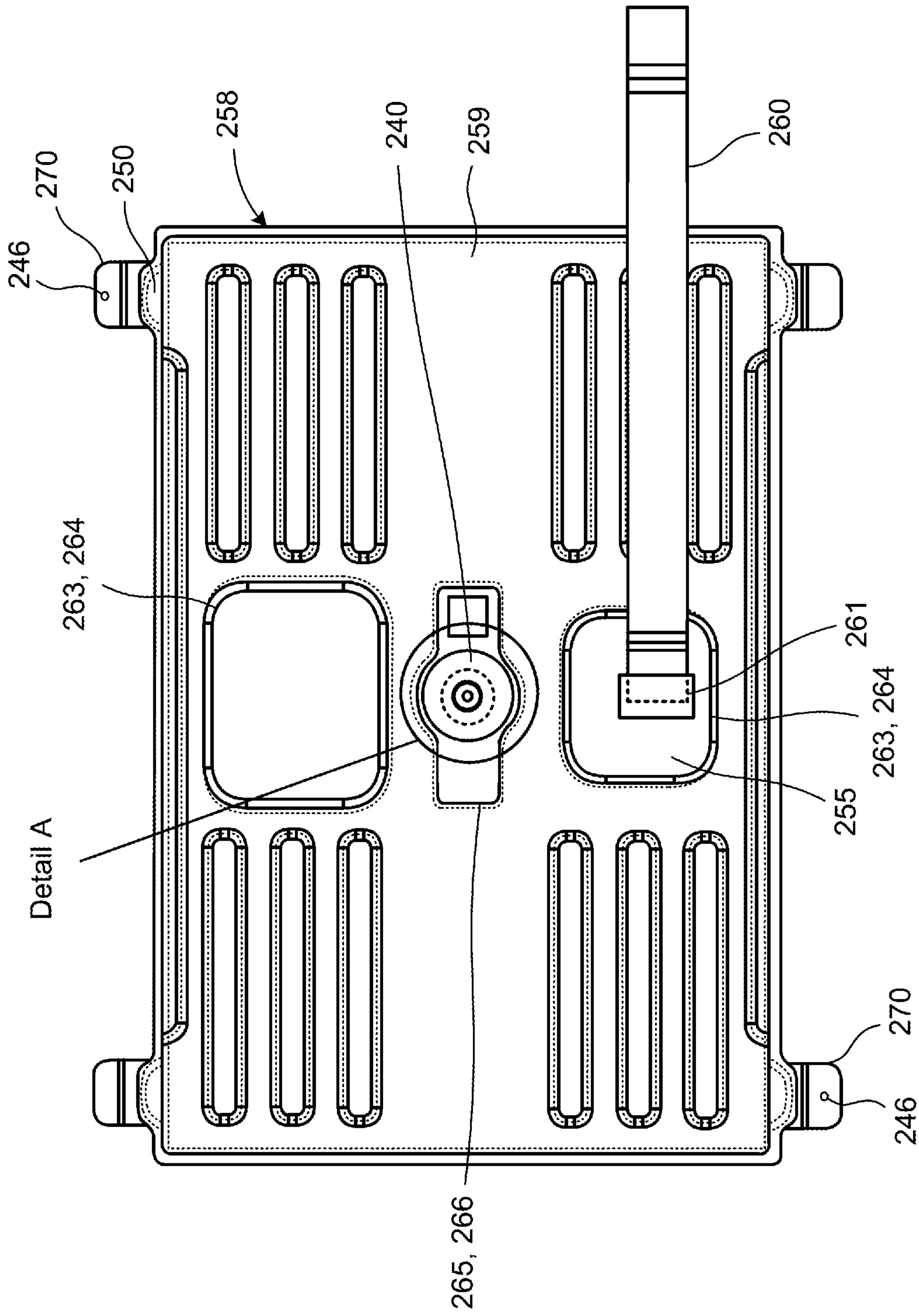

FIG. 9A

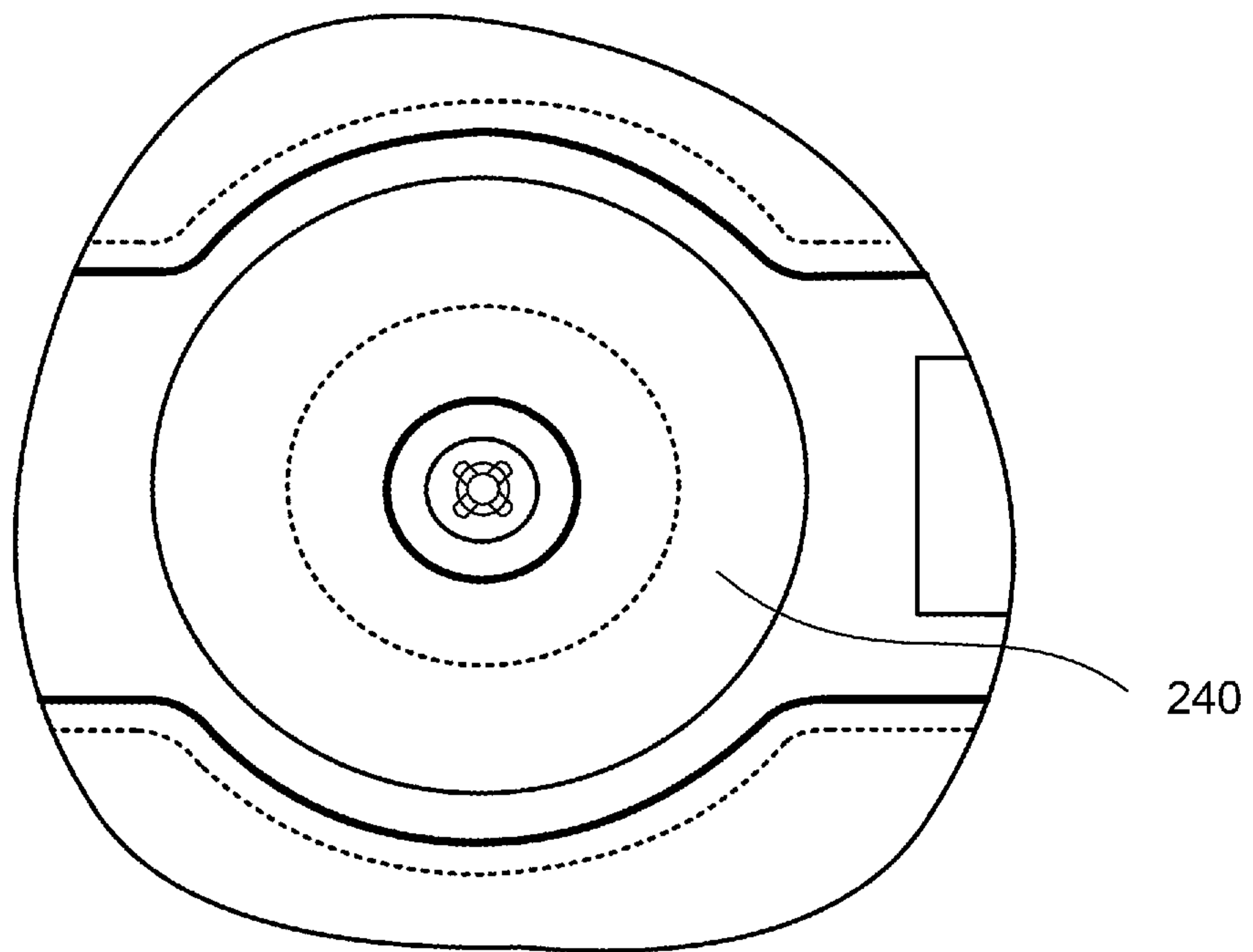

FIG. 9B

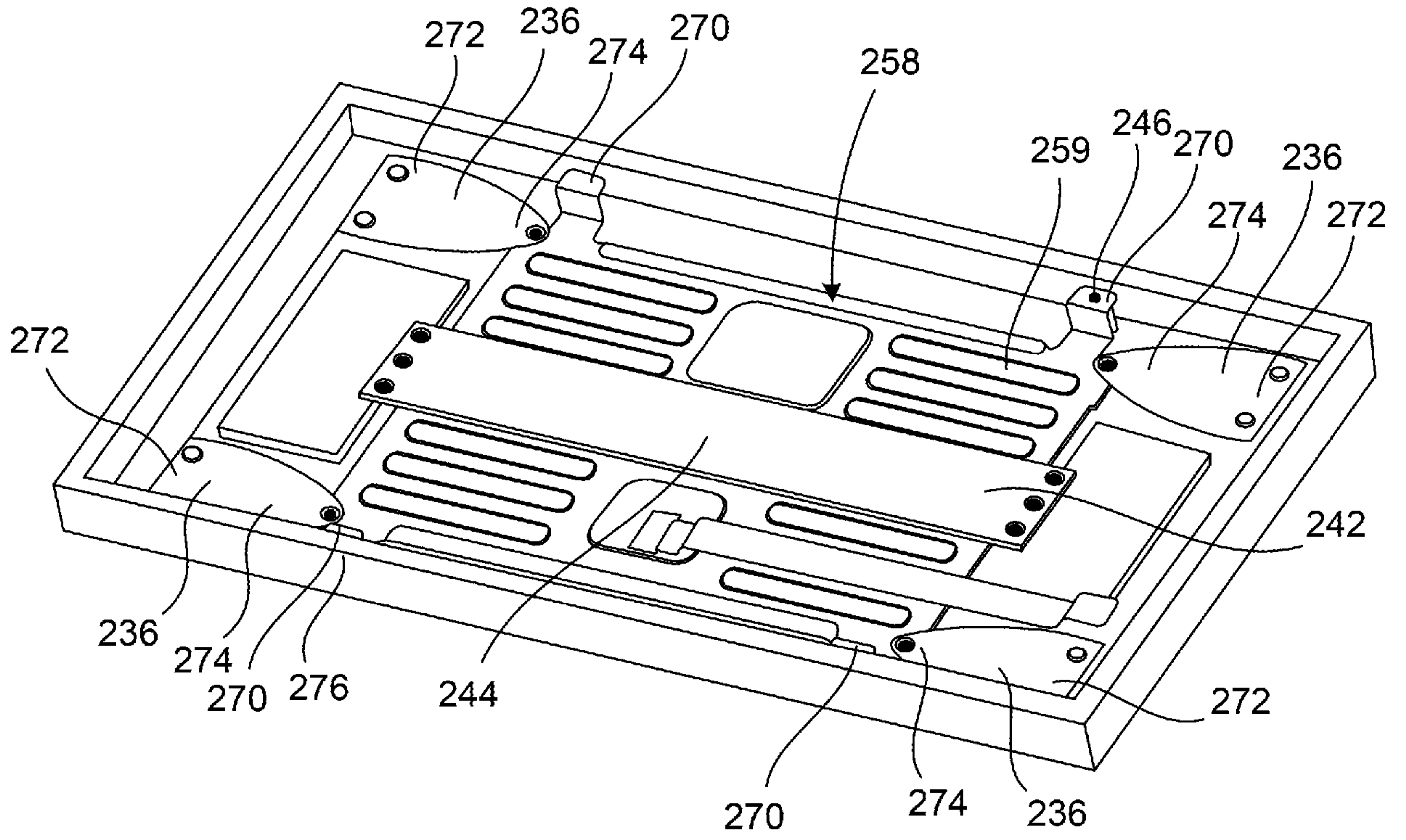

FIG. 10

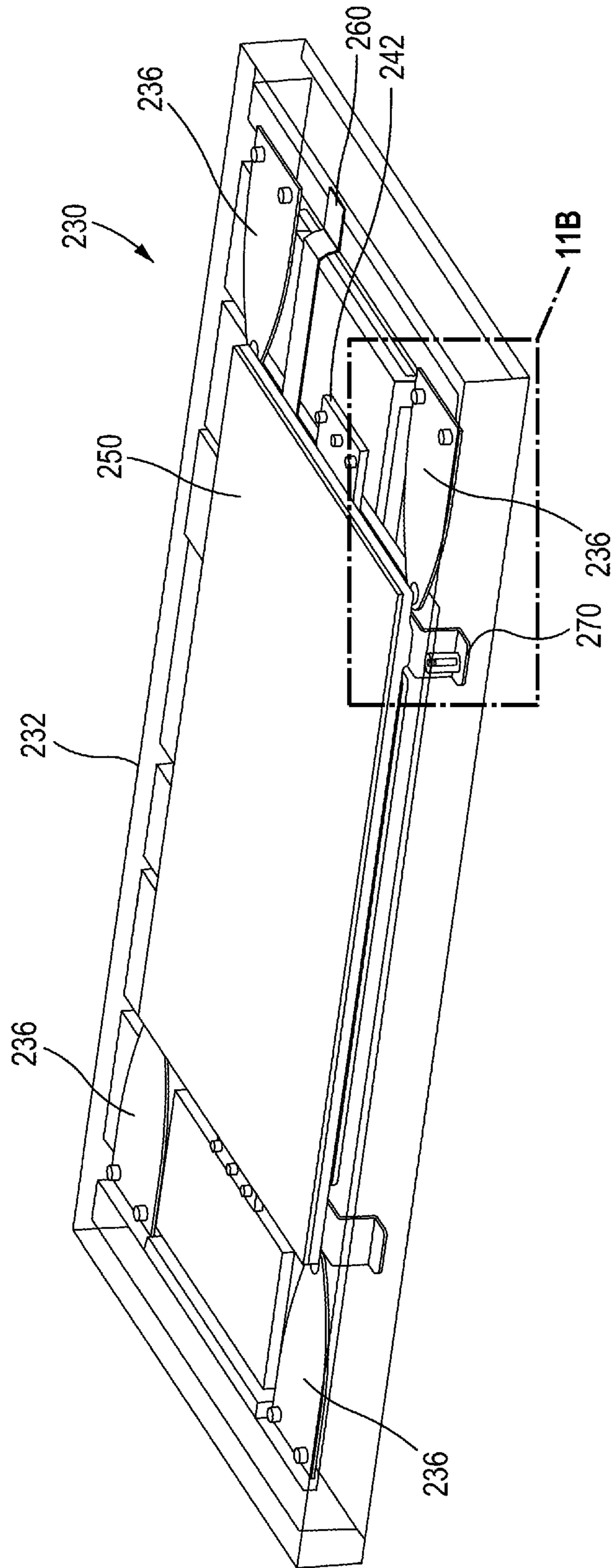

FIG. 11A

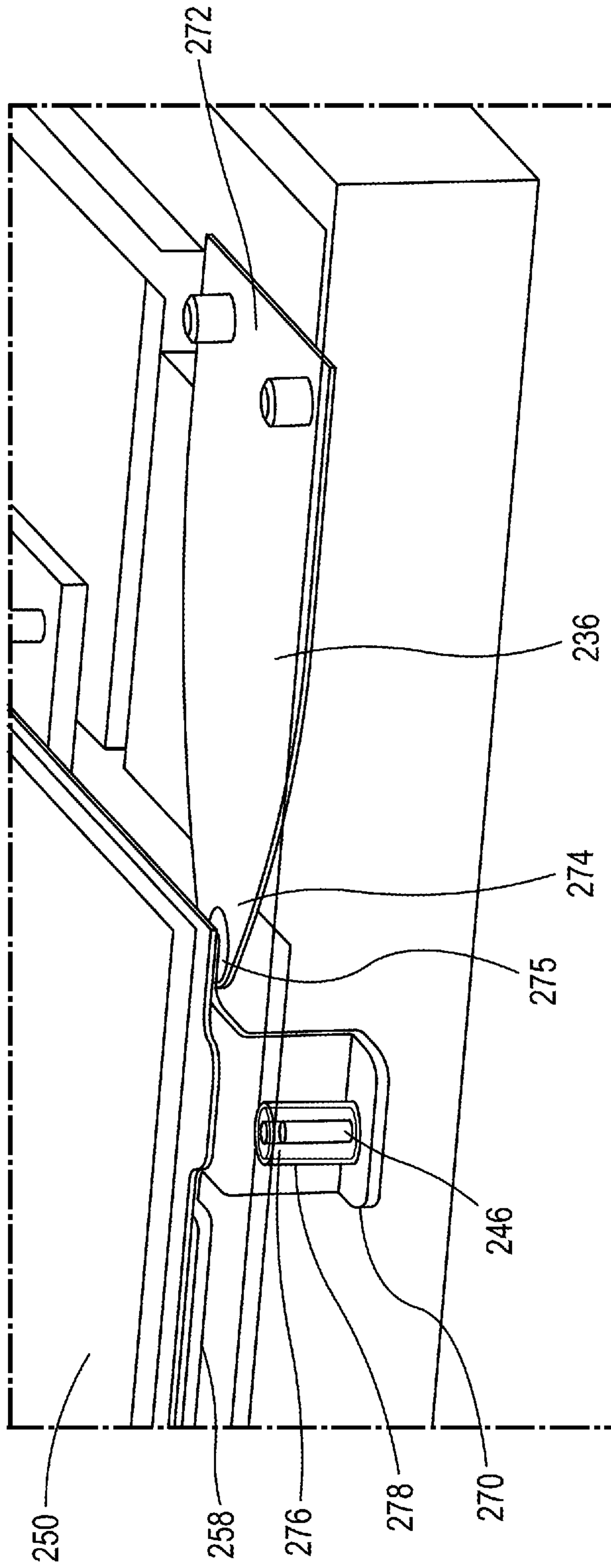

FIG. 11B

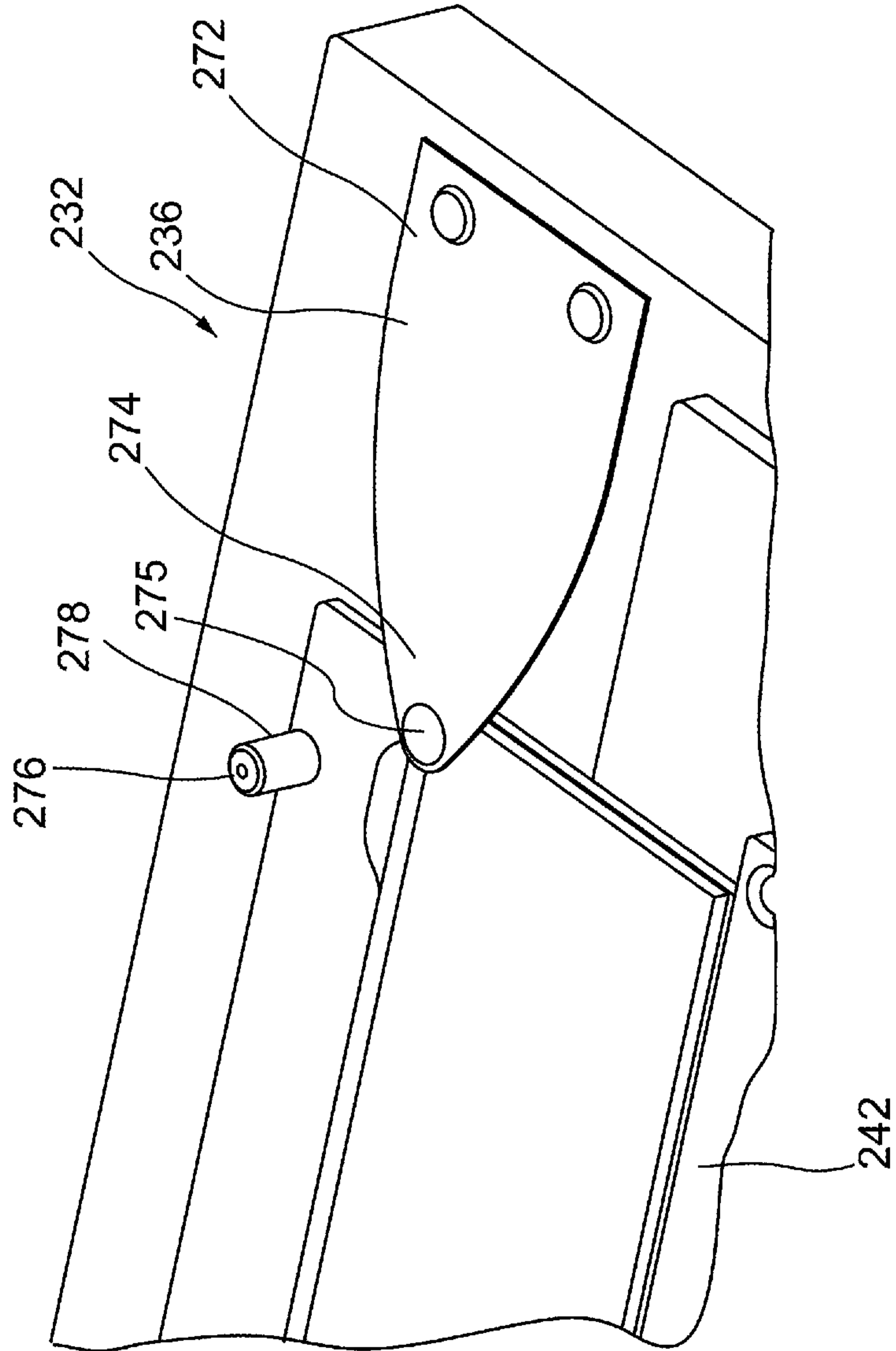

FIG. 12

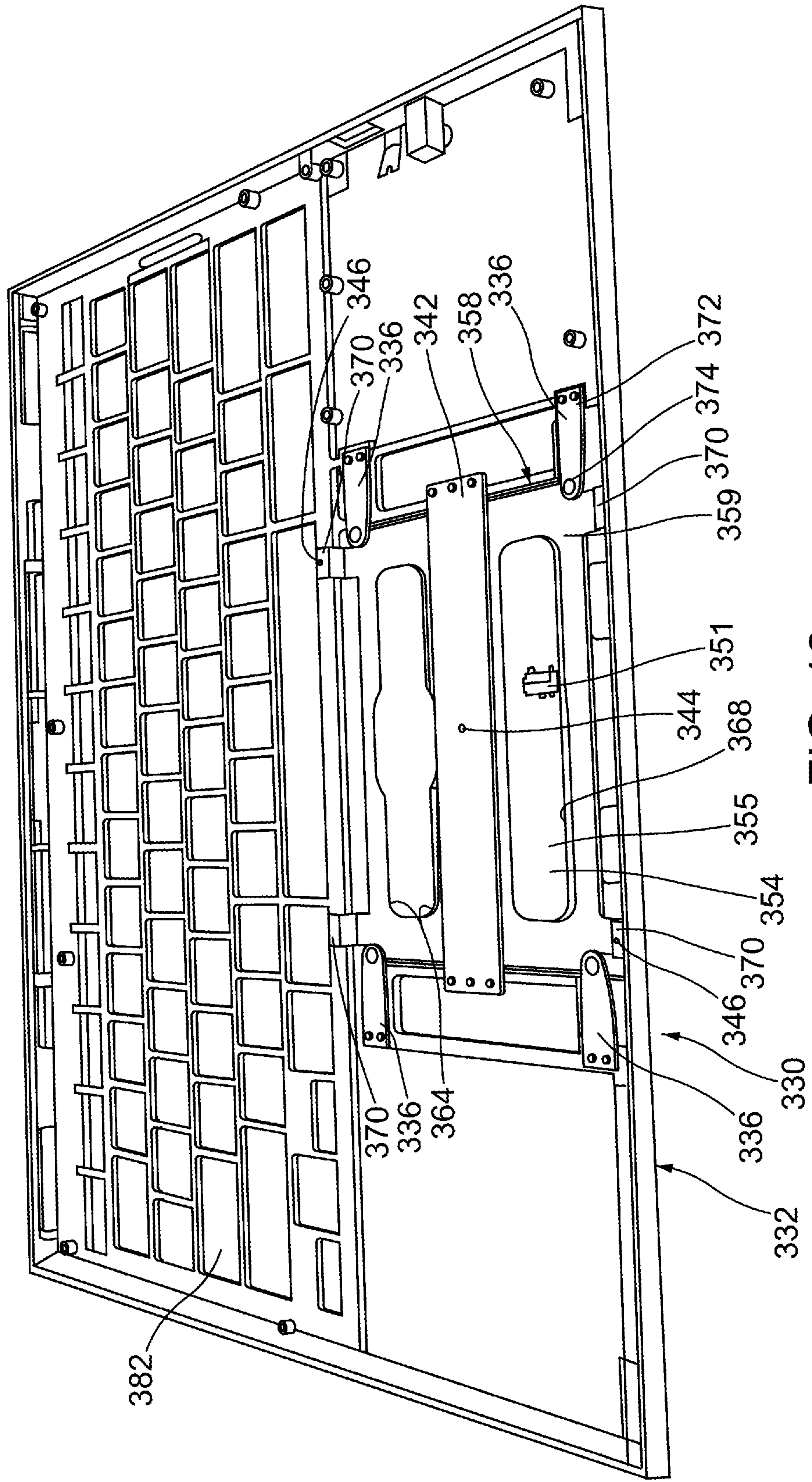

FIG. 13

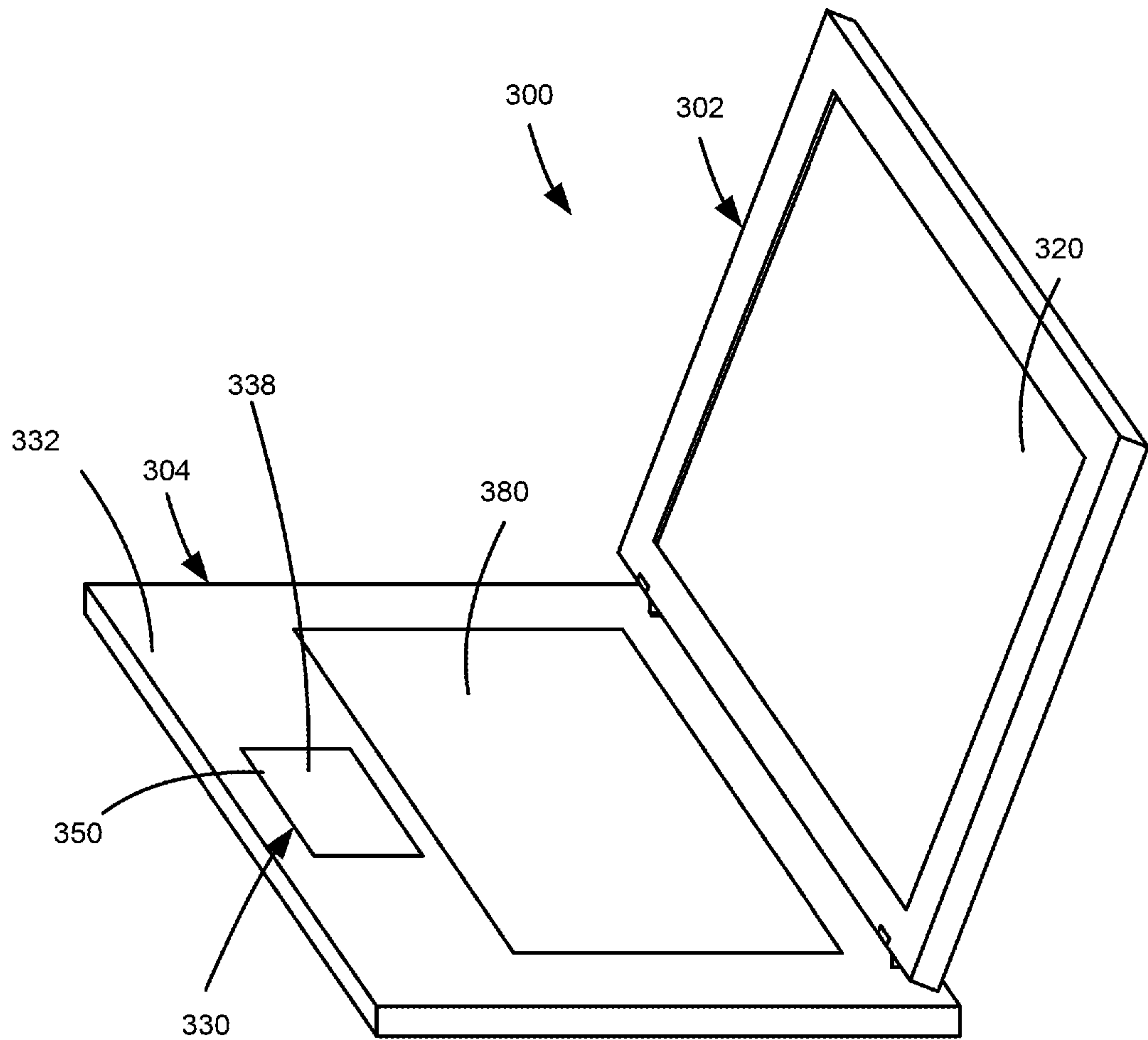

FIG. 14

FIG. 3

