



(86) **Date de dépôt PCT/PCT Filing Date:** 2012/01/12
 (87) **Date publication PCT/PCT Publication Date:** 2012/07/19
 (45) **Date de délivrance/Issue Date:** 2018/03/13
 (85) **Entrée phase nationale/National Entry:** 2014/01/24
 (86) **N° demande PCT/PCT Application No.:** US 2012/021039
 (87) **N° publication PCT/PCT Publication No.:** 2012/097125
 (30) **Priorités/Priorities:** 2011/01/13 (US61/432,431);
 2011/05/12 (US61/485,403)

(51) **Cl.Int./Int.Cl. B66F 3/08** (2006.01),
A47F 5/10 (2006.01), **B66F 3/22** (2006.01),
B66F 3/44 (2006.01), **B66F 7/06** (2006.01),
B66F 7/28 (2006.01)

(72) **Inventeurs/Inventors:**
 TAYLOR, CURTIS, US;
 MISENER, AARON, US

(73) **Propriétaire/Owner:**
 LIFT2SELL, LLC, US

(74) **Agent:** DEETH WILLIAMS WALL LLP

(54) **Titre : CHARIOT ELEVATEUR POUR PALETTES A PLATEFORME ELEVATRICE**
 (54) **Title: SCISSOR LIFT PALLET LIFTER**

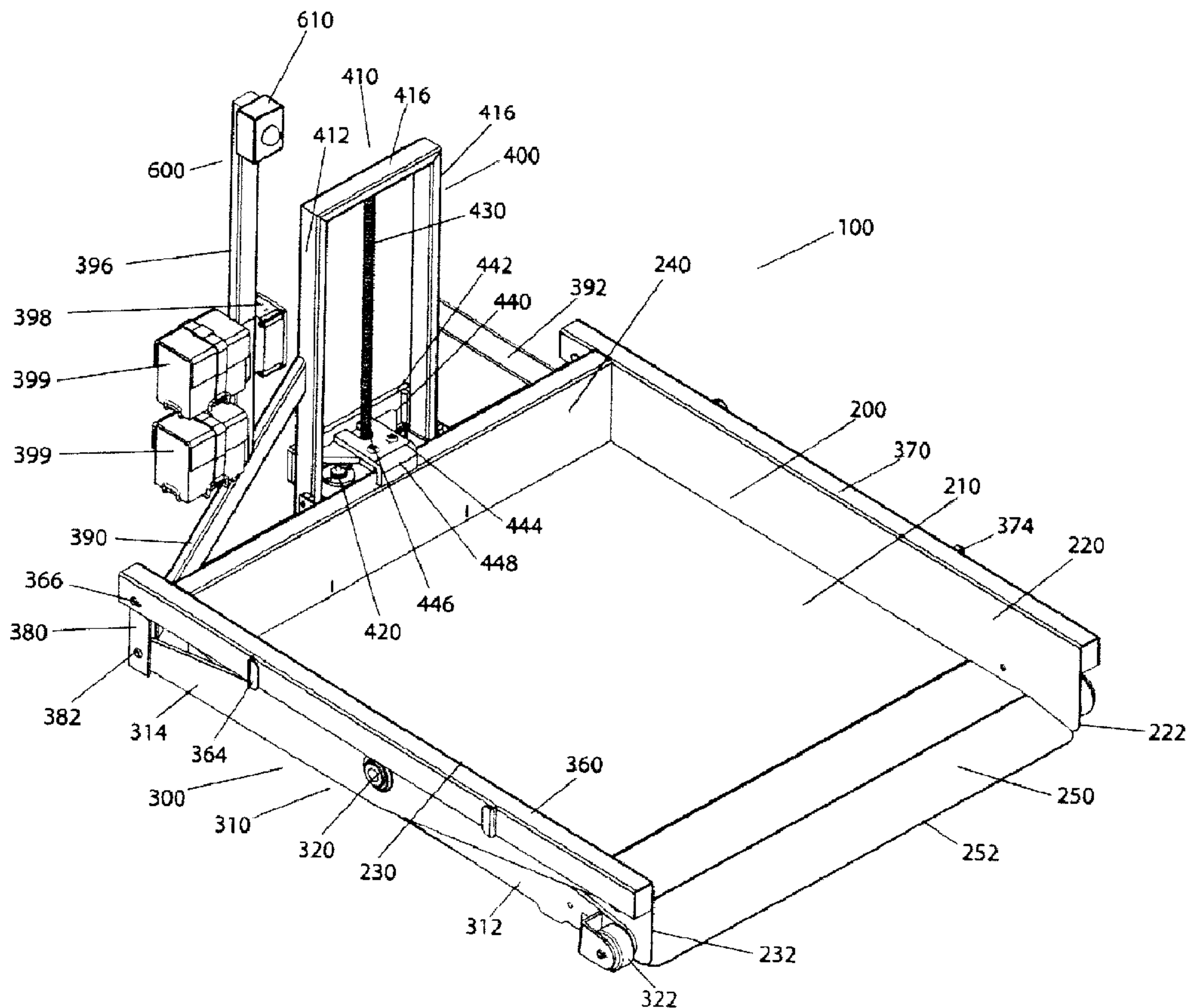

(57) **Abrégé/Abstract:**

A pallet lifter for raising and lowering a pallet. The pallet lifter includes a pallet platform, a lifting frame that supports the pallet platform, and a movement mechanism that controllably causes the pallet platform to raise and lower. The pallet platform includes a

(57) Abrégé(suite)/Abstract(continued):

top surface designed to support a pallet, two side walls and a back wall. The lifting frame includes two sets of legs. One end of one or both of the two legs of each set of legs is moveable along a longitudinal axis of the pallet platform as the pallet platform is raised and lowered. The movement mechanism includes a motor and a threaded rod. The electric motor is designed to cause the threaded rod to rotate in a clockwise and counterclockwise direction to cause said pallet platform to raise and lower.

(12) INTERNATIONAL APPLICATION PUBLISHED UNDER THE PATENT COOPERATION TREATY (PCT)

(19) World Intellectual Property
Organization
International Bureau(43) International Publication Date
19 July 2012 (19.07.2012)(10) International Publication Number
WO 2012/097125 A1

- (51) **International Patent Classification:**
B66F 7/06 (2006.01)
- (21) **International Application Number:**
PCT/US2012/021039
- (22) **International Filing Date:**
12 January 2012 (12.01.2012)
- (25) **Filing Language:** English
- (26) **Publication Language:** English
- (30) **Priority Data:**
61/432,431 13 January 2011 (13.01.2011) US
61/485,403 12 May 2011 (12.05.2011) US
- (71) **Applicant (for all designated States except US):**
LIFT2SELL, LLC; 10 North Main St., Chagrin Falls, OH 44022 (US).
- (72) **Inventors; and**
- (75) **Inventors/Applicants (for US only):** TAYLOR, Curtis [US/US]; 10 North Main Street, Chagrin Falls, OH 44022 (US). MISENER, Aaron [US/US]; 315 Solon Road, Apt. 404, Chagrin Falls, OH 44022 (US).
- (74) **Agent:** TURUNG, Brian E.; Fay Sharpe LLP, The Halle Building, 5th Floor, 1228 Euclid Avenue, Cleveland, OH 44115-1843 (US).
- (81) **Designated States (unless otherwise indicated, for every kind of national protection available):** AE, AG, AL, AM, AO, AT, AU, AZ, BA, BB, BG, BH, BR, BW, BY, BZ, CA, CH, CL, CN, CO, CR, CU, CZ, DE, DK, DM, DO, DZ, EC, EE, EG, ES, FI, GB, GD, GE, GH, GM, GT, HN, HR, HU, ID, IL, IN, IS, JP, KE, KG, KM, KN, KP, KR, KZ, LA, LC, LK, LR, LS, LT, LU, LY, MA, MD, ME, MG, MK, MN, MW, MX, MY, MZ, NA, NG, NI, NO, NZ, OM, PE, PG, PH, PL, PT, QA, RO, RS, RU, RW, SC, SD, SE, SG, SK, SL, SM, ST, SV, SY, TH, TJ, TM, TN, TR, TT, TZ, UA, UG, US, UZ, VC, VN, ZA, ZM, ZW.
- (84) **Designated States (unless otherwise indicated, for every kind of regional protection available):** ARIPO (BW, GH, GM, KE, LR, LS, MW, MZ, NA, RW, SD, SL, SZ, TZ, UG, ZM, ZW), Eurasian (AM, AZ, BY, KG, KZ, MD, RU, TJ, TM), European (AL, AT, BE, BG, CH, CY, CZ, DE, DK, EE, ES, FI, FR, GB, GR, HR, HU, IE, IS, IT, LT, LU, LV, MC, MK, MT, NL, NO, PL, PT, RO, RS, SE, SI, SK, SM, TR), OAPI (BF, BJ, CF, CG, CI, CM, GA, GN, GQ, GW, ML, MR, NE, SN, TD, TG).
- Published:**
— with international search report (Art. 21(3))

(54) Title: SCISSOR LIFT PALLET LIFTER

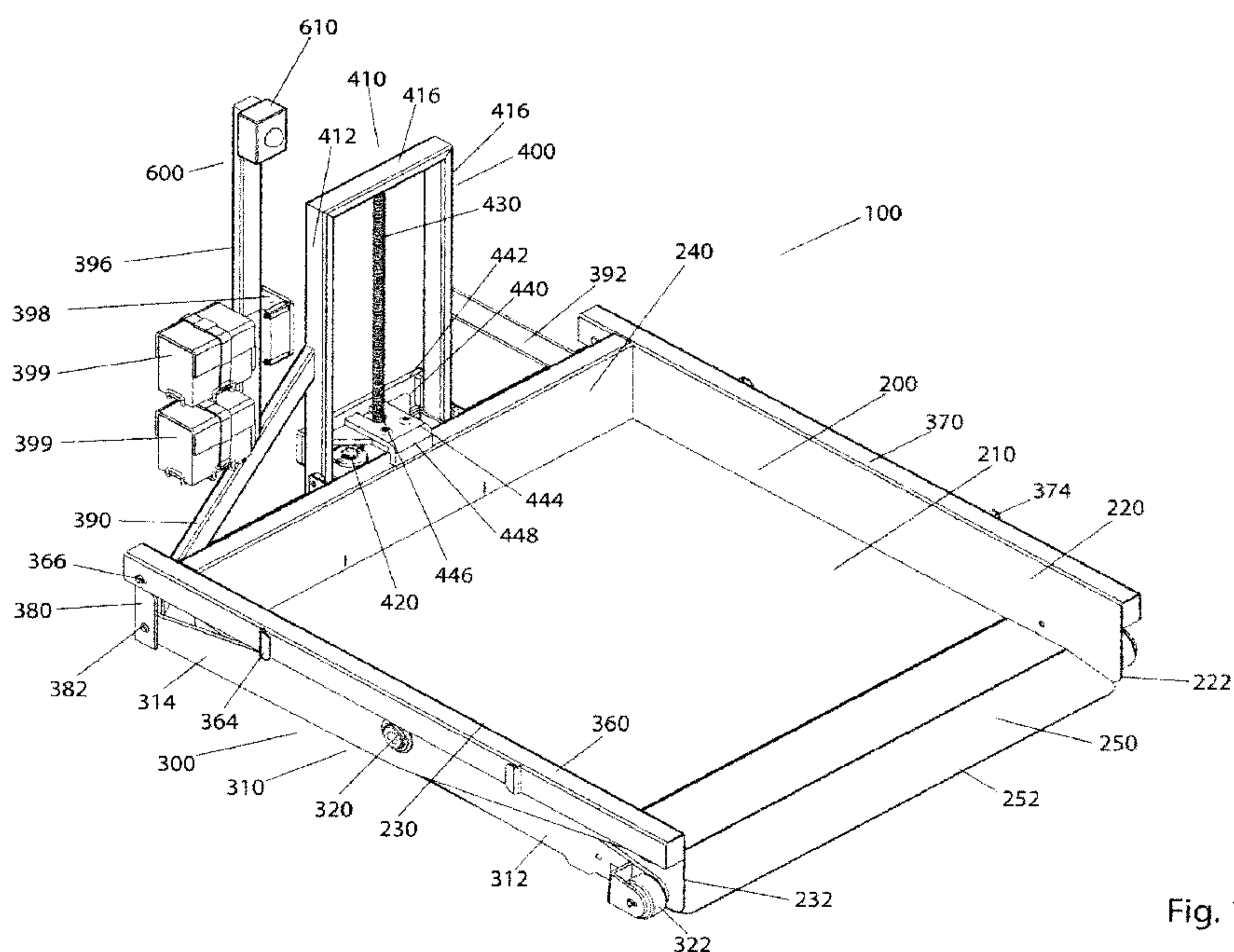

Fig. 1

(57) **Abstract:** A pallet lifter for raising and lowering a pallet. The pallet lifter includes a pallet platform, a lifting frame that supports the pallet platform, and a movement mechanism that controllably causes the pallet platform to raise and lower. The pallet platform includes a top surface designed to support a pallet, two side walls and a back wall. The lifting frame includes two sets of legs. One end of one or both of the two legs of each set of legs is moveable along a longitudinal axis of the pallet platform as the pallet platform is raised and lowered. The movement mechanism includes a motor and a threaded rod. The electric motor is designed to cause the threaded rod to rotate in a clockwise and counterclockwise direction to cause said pallet platform to raise and lower.



WO 2012/097125 A1

SCISSOR LIFT PALLET LIFTER

The present invention is directed to a product display system, more particularly to a product display system that can be advantageously used to display bulk goods, and even more particularly to a pallet lifting device that can be advantageously used to display bulk goods that are positioned on a pallet. The product display system of the present invention can be used to controllably lift and/or lower a pallet. The pallet generally includes one or more items on the top surface of the pallet; however, this is not required.

BACKGROUND OF THE INVENTION

It is common practice to sell goods by a pallet. Bulky goods such as, but not limited to, bags/cases of pet food, charcoal, bags of sand, bags of soil, bags of gravel, bags of pesticides, bags of salt, bags of fertilizers, bags of grass seed, bags/containers of cat litter, large bags of staple goods (i.e., flour, rice, sugar, beans, dried milk, etc.), cases of canned/bottled goods, cases of beverages, etc. are commonly sold to consumers while such bulky goods remain on the pallet. This manner of selling goods to consumers commonly occurs at warehouse or discount stores (e.g., Costco, Marcs, BJ's, Sams Club, Kmart, Pet Smart, Petco, Target, Lowes, Home Depot, Mennards, etc.); however, other types of stores may also sell goods to consumers while the goods remain on a pallet. Commonly, these pallets of goods are placed on the floor of a store and consumers merely grab a bag/ bottle/container of the goods from the pallet of goods. Some retailers attempt to hide the generally unsightly pallet by placing a frame or display about the pallet. These displays are generally 24"-40" high and include four sides to encircle the pallet. As can be appreciated, the shape, the number of sides, the height, etc. of such displays is non-limiting. The display frame may also include advertising that provides information about the goods that are stacked on the pallet; however, this is not required. As the number of the bags of goods on the pallet decreases, the height of the stacked goods decreases until eventually the top layer of bags is near the top edge of the display frame. For bulky and heavy goods, it is generally undesirable to have to reach down and lift a bag

LIFT 2 000004 WO01

off of the pallet. Also, when the top bag level is below the top edge of the display frame, the bag must be lifted over the edge of the display frame to remove the bag from the pallet of goods. Also, when the top bag level is below the top edge of the display frame, the display looks empty from a distance, thus may result in lost sales.

In an attempt to address the issue of having to lift the bag over the edge of the display frame and/or the top bag being hidden by the top edge of the display frame, coiled spring pallet lifters have been developed. These coiled spring pallet lifters are designed to be in the fully raised/extended position when a certain low weight threshold exists on the top surface of the coiled spring pallet lifter. In practice, a pallet of goods is placed on the coiled spring pallet lifter, which results in the coiled spring(s) being compressed by the weight of the pallet. A separate truck or hydraulic pallet lifter is required to lift the pallet of goods onto the top surface of the coiled spring pallet lifter, which height of the top surface of the coiled spring pallet lifter is about 20-40 inches when the coiled spring pallet lifter is in the fully raised/extended position. As can be appreciated, the top surface of the coiled spring pallet lifter when in the fully raised/extended position can be less than or greater than 20-40 inches. Once the separate truck or hydraulic pallet lifter moves the pallet of goods over the top surface of the coiled spring pallet lifter, the pallet is then lowered onto the top surface of the coiled spring pallet lifter thereby causing the coiled spring(s) to be compressed by the weight of the pallet of goods. As the goods are removed from the pallet, the weight of the pallet of goods reduces until the weight is such that the coiled spring(s) of the coiled spring pallet lifter are able to counter the weight of the pallet of goods, thus lifting the pallet of goods. Although these coiled spring pallet lifters can be effective in raising pallets, such coiled spring pallet lifters are generally bulky, and require a truck or hydraulic pallet lifter to raise the pallet of goods onto the top surface of the coiled spring pallet lifter when the coiled spring pallet lifter is in the raised/extended position. Many retailers do not allow a truck or large hydraulic pallet lifter on the retail floor, thus only allow the hand pulled pallet movers that only lift the pallet a few inches off of a floor surface. Such hand pulled pallet movers do not and cannot raise a pallet high enough for loading the pallet of goods on a standard coiled spring pallet lifter when in the raised/extended position.

In view of the current state of the art of pallet risers for displaying goods to a consumer, there

LIFT 2 000004 WO01

is a need for a pallet riser that can be easily loaded with a pallet of goods without the need of large pallet lifters and which can controllably lift and lower a pallet of goods at a designated and controllable height.

SUMMARY OF THE INVENTION

The pallet lifter of the present invention overcomes the past problems discussed above. The pallet lifter is designed so that the top support surface can be manually or mechanically raised and lowered to be only a few inches above a floor surface so that a hand pulled pallet mover can easily load the pallet of goods onto the top support surface of the pallet lifter of the present invention.

In one non-limiting embodiment of the invention, the pallet lifter of the present invention includes a pallet platform, a lifting frame designed to raise and lower the pallet platform, and a movement mechanism designed to cause the lifting frame to move between an elevated or raised position and non-elevated position. The materials used to form one or more components of the pallet lifter of the present invention are non-limiting. Generally, the pallet lifter of the present invention is formed of durable materials (e.g., metal, wood, plastic, composite materials, etc.); however, this is not required. The color and configuration of one or more components of the pallet lifter of the present invention are non-limiting.

In another and/or additional non-limiting embodiment of the invention, the pallet platform can have a variety of shapes, configurations and sizes. In one non-limiting configuration, the top surface of the pallet platform has a generally square or rectangular shape; however, it can be appreciated that the top surface can have other configurations (e.g., circular, oval, polygonal, etc.). Generally the top surface of the pallet platform has a surface area and shape that can accommodate the dimensions of commonly sized pallets; however, this is not required. In one non-limiting configuration, the top surface of the pallet platform has a generally rectangular or square shape and a width of about 15-50 inches and a length of about 10-50 inches. As can be appreciated, pallet lifter of the present invention can be customized for use with different sized pallets; however, this is not required. The pallet platform can optionally include one or more side walls and/or a back wall to facilitate in positioning and/or maintaining a pallet on the top surface of the pallet platform; however, this is not required. The height and/or thickness of the wall are non-limiting. The height

LIFT 2 000004 WO01

of two or more wall, when used, can be the same or different. The pallet platform can optionally include a front loading lip to facilitate in the loading and/or unloading of the pallet from the top surface of the pallet platform. The front loading lip, when used, functions as a transition or ramp between a floor surface and the top surface of the pallet platform. In one non-limiting arrangement, the front edge of the top surface of the front loading lip is positioned closer to a floor surface than the rear edge of the top surface of the front loading lip when the front loading lip is positioned in a loading position; however, this is not required. The shape, size, and thickness of the front loading lip are non-limiting. The front loading lip, when used, can be designed to pivot and/or be movable between a loading position and a retaining position; however, this is not required. When the front loading lip is designed to pivot and/or be movable between a loading position and a retaining position, the front loading lip when moved to the retaining position can function as a front wall of the pallet platform to retain a pallet on the top surface of the pallet platform; however, this is not required.

In still another and/or additional non-limiting embodiment of the invention, the lifting frame can have a variety of shapes, configurations and sizes. In one non-limiting arrangement, the lifting frame includes one or more sets of legs that can move relative to one another to enable the lifting frame to move between a fully lower or loading position and a fully upper or fully raised position. The one or more sets of legs can be connected to different regions on the pallet platform (e.g., left side, right side, front side, rear side, bottom surface, top surface, side wall, rear wall, etc.). The one or more sets of legs can include two or more legs. The two or more legs can be connected together so that the two or more legs can pivot or rotate relative to one another; however, this is not required. The lifting frame can include one or more stability or rigidity structures (e.g., reinforcement bars, etc.) to provide stability, strength and/or rigidity to the lifting frame; however, this is not required. The lifting frame can include a top frame structure; however, this is not required. When the lifting frame includes a top frame structure, the one or more sets of legs are connected to and/or moveable on the top frame structure and the top frame structure is connected to the pallet platform; however, this is not required. The top frame structure, when used, can provide stability, strength and/or rigidity to the lifting frame; however, this is not required. The top frame structure can optionally

LIFT 2 000004 WO01

include a guide slot and/or track that enables the end of one or more legs to move in the guide slot and/or track as the lifting frame moves between a fully lower or loading position and a fully upper or fully raised position. When the end of one or more legs are designed to move in the guide slot and/or track, the one or more ends generally include a wheel, roller, skid, etc. to facilitate in the movement of the end in the guide slot and/or track; however, this is not required. The lifting frame can include a bottom frame structure; however, this is not required. When the lifting frame includes a bottom frame structure, the bottom frame structure is generally designed to rest on a floor surface; however, this is not required. The one or more sets of legs can be connected to the bottom frame structure and/or moveable on the bottom frame; however, this is not required. The bottom frame structure, when used, can provide stability, strength and/or rigidity to the lifting frame; however, this is not required. The bottom frame structure can optionally include a guide slot and/or track that enables the end of one or more legs to move in the guide slot and/or track as the lifting frame moves between a fully lower or loading position and a fully upper or fully raised position. The front, rear and/or side of the lifting frame can optionally include one or more wheels or rollers or slides or skids to enable a bottom portion of one or more legs to move on or relative to a floor surface as the lifting frame moves between a fully lower or loading position and a fully upper or fully raised position; however, this is not required. In one non-limiting arrangement, the lifting frame includes two sets of legs on each side of the lifting frame. Each set of legs includes two legs that are connected together to enable the connected legs to rotate or pivot relative to one another. The first leg and/or the second leg on each set of legs are connected together by one or more stability or rigidity structures. The first end of the leg on each set of legs that is positioned at or closer to the front end of the lifting frame includes a wheel or roller. The lifting frame includes a top frame structure wherein the second end of one or both of the legs of each set of legs can move along a portion of the top frame as the lifting frame moves between a fully lower or loading position and a fully upper or fully raised position.

In yet another and/or additional non-limiting embodiment of the invention, the movement mechanism can have a variety of shapes, configurations and sizes. In one non-limiting arrangement the movement mechanism is optionally connected to the top frame structure of the lifting frame

LIFT 2 000004 WO01

and/or to the pallet platform and lifts and lowers the top frame structure of the lifting frame and/or to the pallet platform to cause the lifting frame to move between a fully lower or loading position and a fully upper or fully raised position. In another non-limiting arrangement the movement mechanism is optionally connected to the one or more sets of legs of the lifting frame and causes one or more of the legs to move to thereby cause the lifting frame to move between a fully lower or loading position and a fully upper or fully raised position. The movement mechanism generally includes one or more motors; however, this is not required. The type of motor, when used, is non-limiting. When the motor is used, the motor is generally an electric motor; however, combustion and/or hydraulic motors can optionally be used. When an electric motor is used, the electric motor can be battery powered; however, it can be appreciated that one or more electric motors can be also or alternatively powered by solar energy, fuel cell, electricity from a power outlet or electric generator, etc. The motor can be designed to cause a rod or shaft to rotate to thereby cause the lifting frame to move between a fully lower or loading position and a fully upper or fully raised position; however, this is not required. The rod or shaft, when used, can be a threaded shaft; however, this is not required. In one non-limiting arrangement, the movement mechanism is designed to pull together and push apart two or more legs on one or more sets of legs to cause the lifting frame to move between a fully lower or loading position and a fully upper or fully raised position. In another non-limiting arrangement, the movement mechanism is designed to be connected to the top frame structure of the lifting frame and/or to the pallet platform and thereby lifts and lowers the top frame and/or pallet platform to cause the lifting frame to move between a fully lower or loading position and a fully upper or fully raised position.

In still yet another and/or additional non-limiting embodiment of the invention, the pallet lifter can optionally include a height sensor that is used to control a height of the pallet platform. The type of sensor used in the height sensor is non-limiting (e.g., optical sensor, IR sensor, sound wave sensor, electromagnetic wave sensor, tactile sensor, etc.). The height sensor, when used, can be designed to monitor the current height of goods on the pallet, if any, and can cause the lifting frame to raise and/or lower based on the detected height. Such a feature can be beneficial in that the desired level of the top layer of goods on the pallet can be maintained to enhance the display of the

LIFT 2 000004 WO01

products to consumers.

In another and/or additional non-limiting embodiment of the invention, the pallet lifter can optionally include a display frame that partially or fully encircles the lifting frame. The display frame can optionally include printed matter that provides information about the product on the pallet positioned in the pallet lifter and/or some other type of information. The display frame, when used, can be optionally connected to the lifting frame.

In still another and/or additional non-limiting embodiment of the invention, the pallet lifter can optionally include one or more counter weights, gas springs, mechanical springs or the like to partially or fully counter the weight of the pallet platform, the weight of the pallet on the pallet platform and/or the weight of items on the pallet that is positioned on the pallet platform.

It is one non-limiting object of the present invention to provide a pallet lifter that is compact and easy to use.

It is another and/or alternative non-limiting object of the present invention to provide a pallet lifter that enables a pallet to be easily loaded and unloaded onto/from the pallet lifter.

It is still another and/or alternative non-limiting object of the present invention to provide a pallet lifter that enables a pallet to be easily loaded and unloaded onto/from the pallet lifter by a hand pulled pallet mover.

It is yet another and/or alternative non-limiting object of the present invention to provide a pallet lifter that includes a ramp or lip to enable a pallet or pallet mover to be easily positioned on a top surface of the pallet platform of the pallet lifter.

It is still yet another and/or alternative non-limiting object of the present invention to provide a pallet lifter that includes a motorized movement mechanism that causes the lifting frame to move between a fully lower or loading position and a fully upper or fully raised position.

It is another and/or alternative non-limiting object of the present invention to provide a pallet lifter that includes a height sensor that is used to control a height of the pallet platform of the pallet lifter.

It is still another and/or alternative non-limiting object of the present invention to provide a pallet lifter that includes a display frame that partially or fully encircles the lifting frame of the pallet

LIFT 2 000004 WO01

lifter.

It is yet another and/or alternative non-limiting object of the present invention to provide a pallet lifter that includes a movement mechanism that can controllably increase and/or reduce the height of the pallet platform of the pallet lifter.

It is still yet another and/or alternative non-limiting object of the present invention to provide a pallet lifter that is more compact in size, lighter in weight and/or has a simpler design than prior art pallet risers.

These and other objects and advantages will become apparent to those skilled in the art upon reading and following the description taken together with the accompanying drawings.

BRIEF DESCRIPTION OF THE DRAWINGS

Reference may now be made to the drawings which illustrate various preferred embodiments that the invention may take in physical form and in certain parts and arrangement of parts wherein:

FIGURE 1 is a front elevation view of one non-limiting configuration of the pallet lifter in accordance with the present invention wherein the pallet platform is in the fully lower or loading position;

FIGURE 2 is a side view of the pallet lifter of FIGURE 1;

FIGURE 3 is a back elevation view of the pallet lifter of FIGURE 1;

FIGURE 4 is a back plan view of the pallet lifter of FIGURE 1;

FIGURE 5 is a front plan view of the pallet lifter of FIGURE 1;

FIGURE 6 is a front elevation view of the pallet lifter of FIGURE 1 wherein the pallet platform is in the fully upper or fully raised position;

FIGURE 7 is a side view of the pallet lifter of FIGURE 6;

FIGURE 8 is a back plan view of the pallet lifter of FIGURE 6;

FIGURE 9 is a back elevation view of the pallet lifter of FIGURE 6;

FIGURE 10 is a front plan view of the pallet lifter of FIGURE 6;

FIGURE 11 is a front elevation view of the pallet lifter of FIGURE 1 that is absent a height sensor and includes a disassembled screen positioned about the frame of the pallet lifter;

LIFT 2 000004 WO01

FIGURE 12 is a front elevation view of the pallet lifter of FIGURE 1 that is absent a height sensor and includes an assembled screen positioned about the frame of the pallet lifter;

FIGURE 13 is a front elevation view of the pallet lifter of FIGURE 6 that is absent a height sensor and includes an assembled screen positioned about the frame of the pallet lifter; and,

FIGURE 14 is a front elevation view of the pallet lifter of FIGURE 1 wherein the pallet platform is in the fully upper or fully raised position and the pallet platform has been modified.

DETAILED DESCRIPTION OF ONE NON-LIMITING EMBODIMENT

Referring now to the drawings wherein the showings are for the purpose of illustrating one non-limiting embodiment of the invention only and not for the purpose of limiting same, FIGURES 1-14 illustrate one non-limiting embodiment of a pallet lifter 100 in accordance with the present invention. The pallet lifter is designed so that the pallet platform 200 can be raised and lowered. The pallet lifter 100 includes a lifting frame 300 that supports the pallet platform. The pallet lifter also includes a movement mechanism 400 that controllably causes the pallet platform to raise and lower. The pallet lifter can optionally include a display frame 500 that is fully or partially positioned about the lifting frame of the pallet lifter. The pallet lifter can optionally include a height sensor arrangement 600 that senses 1) one or more surfaces on a pallet on the pallet platform, 2) one or more surfaces of the pallet platform, and/or 3) one or more surfaces of items that are positioned on the pallet that is positioned on the pallet platform. The pallet lifter of the present invention is designed to overcome the past deficiencies of prior art pallet risers. The pallet lifter of the present invention is 1) compact, 2) portable, 3) easy to operate, and 4) easy to load and unload.

Referring again to FIGURES 1, 3, 5, 6, 9-14, the pallet lifter has a pallet platform that is designed to partially or fully support a pallet. Many different sized pallets exist. As such, the pallet platform can be designed to many different dimensions. For example, the pallet platform can be designed to receive a pallet having a 40 inch width and a 48 inch length. For such a pallet, the top surface 210 of the pallet platform generally has a width that is equal to or greater than the width of the pallet. For a pallet platform designed to receive a 40 inch width pallet, the top surface of the pallet platform has a width of about 100%-120% the width of the pallet (i.e., 40-48 inches), typically about 102%-115% the width of the pallet (i.e., 40.8-46 inches), and more typically about 105%-

LIFT 2 000004 WO01

110% the width of the pallet (i.e., 42-44 inches). The top surface of the pallet platform generally has a length that is less, equal to or greater than the length of the pallet. For a pallet platform designed to receive a 48 inch length pallet, the top surface of the pallet platform has a length of about 75%-120% the length of the pallet (i.e., 36-57.6 inches), typically about 100%-115% the width of the pallet (i.e., 48-55.2 inches), more typically about 102%-115% the width of the pallet (i.e., 49-55.2 inches), and still more typically about 104%-110% the width of the pallet (i.e., 50-52.8 inches).

The top surface of the pallet platform can have a fixed or adjustable width and/or a fixed and/or adjustable length. The top surface of the pallet platform can be formed of a one piece continuous piece of material or be formed of multiple pieces. As illustrated in FIGURES 1, 3, 5, 6, 9-13, the top surface of the pallet platform is formed of one piece of material. For example, the top surface of the pallet platform can be a solid metal sheet of material. In another non-limiting example, top surface of the pallet platform can be formed of a piece of wood (e.g., plywood, etc.) that is connected to the pallet platform and/or removably placed on a frame structure of the pallet platform. The type of connection, if used, is non-limiting (e.g., adhesive, bolts, rivets, clamps, screws, weld bead, etc.). As illustrated in FIGURE 14, the top surface 210 of the pallet platform can be formed of multiple pieces. For example, the top surface of the pallet platform could be formed of four wood slats or metal pieces that are positioned on a ledge 211 on the pallet platform. The ledge, when used, can be located on the front and/or back, and/or on one or both sides of the pallet platform. The wood slats or metal pieces could be secured in position on the pallet platform and/or removably placed on the pallet platform. The type of connection, if used, is non-limiting (e.g., adhesive, bolts, rivets, clamps, screws, weld bead, etc.). The top surface of the pallet platform may or may not include one or more openings. As illustrated in FIGURE 14, opening exist on the top surface of the pallet platform. The top surface generally has a square or rectangular shape. Generally, the top surface of the top support surface lies in a flat uniform plane that is generally parallel to a ground surface; however, this is not required. The top surface of the top support surface can include gripping surfaces to facilitate in gripping the bottom of the pallet to the top surface when the pallet is placed on the top surface of the top support surface; however, this is not required. The top support surface can include a securing arrangement to secure the pallet to the top support surface;

LIFT 2 000004 WO01

however, this is not required. The top surface of the top support surface can include rollers, skids, etc. to facilitate in the movement of the bottom of the pallet on the top surface when the pallet is placed on the top surface of the top support surface; however, this is not required. Generally, a majority of the top surface of the top support surface lies in a flat uniform plane that is generally parallel to a ground surface; however, this is not required.

The pallet platform can include one or more walls that extend upwardly from the top surface of the pallet platform. As illustrated in FIGURES 1, 3, 5, 6, 9, 10, 13 and 14, the pallet platform includes two side walls 220, 230 and a back wall 240. The height of the wall can be the same or different. All of the walls are illustrated as being positioned at the peripheral edges of the top surface; however, this is not required. All of the walls are illustrated as being normal to the top surface of the pallet platform; however, this is not required. The walls, when used, facilitate in maintaining and positioning the pallet on the top surface of the pallet platform.

A ramp or lip 250 is illustrated as being connected to the front edge of the top surface. The ramp or lip is optional. When the ramp or lip is used, the ramp or lip facilitates in positioning a pallet onto the top surface of the pallet platform. The lip or ramp can be used to enable the wheels of a pallet ramp loader to roll partially or fully up the ramp or lip when loading or removing a pallet from the top surface of the pallet platform. Generally the top surface of the pallet platform is 0.5-5 inches about a ground surface when the pallet platform is in the fully lowered position. The lip or ramp, when used, facilitates in creating a transition for the pallet or pallet mover between the floor surface and the top surface of the pallet platform when the pallet platform is in the fully lowered position. The ramp or lip can be removably connected to the pallet platform; however, this is not required. The ramp or lip can be pivotally connected to the pallet platform; however, this is not required. When the ramp or lip is pivotally connected to the pallet platform, the ramp or lip can be raised to an upward position and secured in the upward position; however, this is not required. When the ramp or lip is in the upward position, the ramp or lip can function as a front wall to facilitate in maintaining a pallet on the top surface of the pallet platform; however, this is not required. As illustrated in FIGURES 1-3, 6, 7, 9, and 14, the front edge of the side walls 222, 232

LIFT 2 000004 WO01

extend to about the same distance as the front edge 252 of the ramp or lip; however, this is not required.

The lifting frame 300 includes two sets of legs 310, 340, and top frame structure 360, a bottom frame structure 380, and a reinforcement member 390. Each set of legs includes two legs (e.g., 312, 314, 342, 344). The two legs in each set of legs are connected together; however, this is not required. The connection 320, 350 can be any type of connection that enables the two connected legs to move relative to one another about the connection. As illustrated in FIGURES 1-3, 6, 7, 9, and 14, the connection is generally positioned at or near the mid longitudinal region of the legs; however, this is not required. The two legs of each set of legs can have the same length, shape and configuration; however, this is not required. The mid region of the legs is illustrated as having a greater width; however, this is not required. A wheel or roller 322, 332 is connected to the front end 313, 343 of legs 312, 342; however, this is not required. The wheels or rollers can have any shape, size and configuration. The means in which the roller or wheels are connected to the front ends of the legs is non-limiting. The wheels or rollers, when used, enable the front end of legs 312, 342 to move along a floor surface as the lifting frame moves between an elevated or raised position and non-elevated position. As can be appreciated, as the lifting frame moves from a non-elevated position to a raised position, the front end of legs 312, 342 move toward the back end 315, 345 of legs 314, 344. Likewise, as the lifting frame moves from an elevated or raised position to a non-elevated or lower position, the front end of legs 312, 342 move away from the back end 315, 345 of legs 314, 344. The wheels or roller facilitate in such movement of the legs over the floor surface.

As illustrated in FIGURES 1-3, the length of legs 312, 342 is selected such that the front ends of the legs do not extend past the front edge of the side walls when the lifting frame is in the fully non-elevated or lower position; however, this is not required.

A reinforcement member 390 is illustrated as being connected between legs 312, 342; however, this is not required. The reinforcement structures provide strength and rigidity to the lifting frame. The size, shape and configuration of the reinforcement member are non-limiting. The number of reinforcement members used is non-limiting.

LIFT 2 000004 WO01

The back end 316, 346 of legs 312, 342 are connected to top frame structure 360, 370 by a connector 366, 376; however, this is not required. The type of connection between the back end of the legs and the top frame structure is non-limiting. Generally, the back end 316, 346 of legs 312, 342 are hingedly connected to top frame structure 360, 370; however, this is not required. The front end 318, 348 of legs 314, 344 include a wheel or roller 324, 334; however, this is not required. The wheels or rollers can have any shape, size and configuration. The means in which the roller or wheels are connected to the front ends of the legs is non-limiting. The wheels or rollers, when used, enable the front end of legs 314, 344 to move along a wheel slot 362, 372 in the top frame structure 360, 370. The configuration of the wheel slot is non-limiting. As illustrated in FIGURES 1-3, 6, 7, and 9, a majority of the wheel or roller 324, 334 are positioned in wheel slot 362, 372 in the top frame structure 360, 370; however, this is not required. As can be appreciated, as the lifting frame moves from a non-elevated position to a raised position, the front end of legs 314, 344 move toward the back end 316, 346 of legs 312, 342. Likewise, as the lifting frame moves from an elevated or raised position to a non-elevated or lower position, the front end of legs 314, 344 move away from the back end 316, 346 of legs 312, 342. The wheels or rollers facilitate in such movement of the legs in the wheel slot in the top frame structure 360, 370. As can be appreciated, the front end of legs 314, 344 can be connected to top frame structure 360, 370 and the back end 316, 346 of legs 312, 342 can be designed to move in the wheel slot in the top frame structure 360, 370; however, this is not required.

The top frame structure 360, 370 are illustrated in FIGURES 1, 3, 4-6, 8-10 and 14, as being connected to the pallet platform. The location of the connection and the type of connection is non-limiting (e.g., weld bead, adhesive, bolt, screw, rivet, etc.). As illustrated in FIGURES 1, 3, 4-6, 8-10 and 14, top frame structures 360, 370 are connected to side walls 220, 230; however, it can be appreciated that the top frame structures 360, 370 can be connected to other or additional locations on the pallet platform.

The top frame structures 360, 370 can optionally include panel connectors 364, 374 for display frame 500; however, this is not required. The size, type and configuration of the panel connectors 364, 374 are non-limiting. Two panel connectors are illustrated on top frame structures

LIFT 2 000004 WO01

360, 370; however, it can be appreciated that only one or more than two panel connectors can be located on top frame structure 360, 370.

Referring now to FIGURES 1-3, 6, 7, 9 and 14, the back end 315, 345 of legs 314, 344 are connected to bottom frame structure 380 by a connector 382, 384; however, this is not required. The type of connection between the back end of the legs and the top frame structure is non-limiting. Generally, the back end 315, 345 of legs 314, 344 are hingedly connected to bottom frame structure 380; however, this is not required.

The bottom frame structure 380 is illustrated as being connected to a frame 410 of movement mechanism 400; however, this is not required. The bottom frame structure 380 includes two base members 386, 388 and two brace members 390, 392. As can be appreciated, the bottom frame structure 380 can have other configurations and can alternatively or additionally include other structures. Frame 410 of movement mechanism 400 includes two side legs 412, 414 and a top bar 416 that connects together the top edges of the two side legs. As can be appreciated, frame 410 can have other configurations. Base member 386 and brace member 390 of the bottom frame structure 380 are connected to leg 412 of the frame of movement mechanism 400. Base member 388 and brace member 392 of the bottom frame structure 380 are connected to leg 414 of the frame of movement mechanism 400. The frame 410 can optionally include a reinforcement member 418 that is connected between legs 412, 414 and provides strength and structural rigidity to the frame; however, this is not required. One or more reinforcement members can be used on the frame. As illustrated in FIGURES 3, 4, and 7-9, reinforcement member 418 is positioned on the lower portion of legs 412, 414 and can optionally function as a lower stop for lift bar 440; however, this is not required.

The frame 410 can optionally include a platform landing 420 upon which a portion of the back wall 240 of the pallet platform 200 rests when the pallet platform is in the fully lowered position; however, this is not required. The platform landing 420 can function as a stop to prevent further lowering of the pallet platform 200; however, this is not required. As illustrated in FIGURE 3, only the back lip 242 of the back wall is designed to engage and rest on platform landing 420; however, this is not required. In such an arrangement, the top surface 210 of the pallet platform is

LIFT 2 000004 WO01

positioned below the landing surface of the platform landing 420 when the back lip 242 of the back wall engages and rest on the landing surface of the platform landing 420; however, this is not required. The platform landing 420, when used, can alternatively or additionally be connected to the bottom frame structure 380; however, this is not required.

The movement mechanism 400 includes a motor 420, a rotatable threaded bar 430, and a lift bar 440. The type of motor used is non-limiting. Generally the motor is an electric motor that is powered by a battery source and/or a wall or electric generator outlet; however, this is not required. The gear box can be optionally used with the motor to facilitate in the rotation of the rotatable threaded bar 430 when the motor is activated; however, it can be appreciated that the rotatable threaded bar can be directly connected to the rotating shaft of the motor. As illustrated in FIGURES 3, 4, and 8-10, , the motor 420 is positioned at or near the base of frame 410; however, it can be appreciated that motor 420 can be positioned at the top of frame 410 or at some other location. Motor 420 can be connected to reinforcement member 418 or some other or additional part of frame 410. The movement mechanism 400 can optionally include one or more coiled springs, one or more gas springs, one or more counter weights, one or more struts (gas and/or mechanical), one or more ball screw mechanisms, gas and/or hydraulic systems, one or more motors, etc. to create a force necessary to raise and/or lower the pallet platform, and/or partially or fully counter balance the weight of the pallet platform and/or weight of the pallet/goods on the pallet when positioned on the pallet platform.

The rotatable threaded bar 430 is illustrated as being mounted so that the longitudinal axis of the rotatable threaded bar 430 is generally normal to a floor surface and/or the top surface of the pallet platform; however, this is not required. The motor 420 is designed to rotate the rotatable threaded bar 430 clockwise and counterclockwise. The top edge of the rotatable threaded bar 430 is illustrated as being rotatably connected to top bar 416 of frame 410; however, this is not required.

Lift bar 440 includes a back plate 442 and a lift plate 444 having a threaded opening 446. The back plate is illustrated as being positioned on the back side of legs 412, 414 and is designed to slide up and down the backside of the legs when the pallet platform is raised and lowered; however, this is not required. As can be appreciated, the backplate and/or some other portion of the

LIFT 2 000004 WO01

lift bar 440 can be connected to and/or engage one or both legs of the frame to guide the lift bar as the lift bar moves up and down the legs when the pallet platform is raised and lowered; however, this is not required. The lift plate is connected to the backplate and a portion of the threaded bar 430 is positioned in threaded opening or slot 446. The front end 448 of the lift plate is connected to the pallet platform. As illustrated in FIGURES 1, 7, 11, 12, and 14, the front end 448 is connected to back wall 240 of the pallet platform; however, it can be appreciated that the lift plate can be connected to other or additional regions of the pallet platform. The top bar 416 can function as an upper stop for the lift bar; however, this is not required.

In operation, when the motor causes the rotatable threaded bar 430 to rotate in a direction that causes the lift bar to move upwardly along the rotatable threaded bar 430, the lift bar also causes the pallet platform to be raised. Likewise, when the motor causes the rotatable threaded bar 430 to rotate in a direction that causes the lift bar to move downwardly along the rotatable threaded bar 430, the lift bar also causes the pallet platform to be lowered. The height that the pallet platform can be raised is not non-limiting. Generally the pallet platform is designed to be raised about 10-50 inches above a floor surface.

The operation of the motor can be by an actuator, by a remote control, and/or by a height sensor. As illustrated in FIGURES 1-10, a control post 396 is connected to a portion of bottom frame structure 380. The control post is connected to and extends upwardly from brace member 390 of the bottom frame structure; however, it can be appreciated that the control post can be connected to other or additional regions on the bottom frame structure and/or on frame 410 of movement mechanism 400. Connected to control post 380 is an actuator 398 that can be used to manually raise and lower the pallet platform. The actuator can include one or more switches to cause the motor to rotate clockwise or counterclockwise. As can be appreciated, the control post can be eliminated and the actuator can be positioned on another location on the pallet lifter; however, this is not required. If the motor is battery operated, one or more battery packs 399 can be connected to the control post or some other location on the pallet lifter; however, this is not required. The battery packs can be designed to be removable from the control post and/or enable batteries to be replaced in the battery packs while the battery packs are connected to the control post; however, this is not required. The

LIFT 2 000004 WO01

batteries in the battery packs can be rechargeable; however, this is not required. The control post is spaced from and to the side of the legs of the frame to allow easy access to the actuator and/or battery packs when the back of the pallet lifter is positioned against a wall or the like. As can be appreciated, the orientation of the battery packs and/or actuator on the control post, and/or the location of the control post on the pallet lifter are non-limiting.

The pallet lifter can optionally include a height sensor arrangement 600 that senses 1) one or more surfaces on a pallet on the pallet platform, 2) one or more surfaces of the pallet platform, and/or 3) one or more surfaces of items that are positioned on the pallet that is positioned on the pallet platform. The height sensor arrangement can be used to automatically adjust the height of the pallet platform as goods on the pallet are removed from the pallet; however, this is not required. The height sensor arrangement can be used to send a signal to a remote location to provide information about the height of the pallet platform, whether goods still exist on the pallet, the height of the top layer of goods on the pallet, etc.; however, this is not required. The height sensor arrangement can use any type of sensor (e.g., IR sensor, ultrasound sensor, light sensor, etc.). The height sensor can include a controller that processes a signal generated by the sensor and then sends a control signal to the motor and/or motor actuator to cause said motor to activate and/or deactivate, and/or to cause the motor to rotate in a certain direction; however, this is not required. As illustrated in FIGURES 1-10, the sensor 610 of the height sensor arrangement is located on the upper portion of control post 380. As can be appreciated, sensor 610 can be located on other regions of the pallet lifter. As can be appreciated, the pallet lifter can be used without a height sensor arrangement as illustrated in FIGURES 11-14.

Referring now to FIGURES 11-13, a display frame 500 is illustrated as being positioned about the pallet platform 200 and lifting frame 300 of the pallet lifter. The display frame is illustrated as including four frame sections 510, 520, 530, 540. As can be appreciated, the display frame can have less than four or more than four frame sections. The height of each of the frame sections is illustrated as being generally the same; however, this is not required. The front surface of one or more of the frame sections can optionally include a display holder 550 that can be used to mount product information, advertising material, etc. to the front surface of the one or more of the

LIFT 2 000004 WO01

frame sections. The configuration of the display holder is non-limiting. Generally, the display holder is designed to allow product information, advertising material, etc. to be removably secured to the front surface of the one or more frame sections. One or more of the frame sections can optionally include connectors 560 that enable two or more frame sections to be connected together. The connectors on each of the frame sections can be the same or different. As illustrated in FIGURE 11, the connectors 560 on the inner surface of frame sections 510, 520 have a generally L-shape and connectors 560 on the inner surface of frame sections 530, 540 have a slot configuration that is designed to receive a leg from the L-shape, and connectors 560 on frame sections 530, 540 when the frame sections are connected together. As can be appreciated, other or additional connector configurations can be used on one or more of the frame sections.

The inner surface of frame sections 510 and 520 include a lift frame connector 570 that is designed to engage panel connectors 364, 374 on the lifting frame 300. The panel connectors and the lift frame connectors are designed to engage one another and retain frame sections 510 and 520 close to the pallet platform as the pallet platform moves between a raised and lowered position. As illustrated in FIGURES 12 and 13, the panel connectors and the lift frame connectors are designed to slide relative to one another as the pallet platform moves between a raised and lowered position. Such a sliding arrangement allows the display frame to remain on the floor surface as the pallet platform moves between a raised and lowered position while retaining the display frame in position relative to the pallet platform and lifting frame as the pallet platform moves between a raised and lowered position. As illustrated in FIGURE 11, lift frame connectors 570 have a generally L-shape and a leg of the lift frame connector 570 is designed to engage the panel connectors 364, 374 and slide in a slot formed by the panel connectors 364, 374.

It will thus be seen that the objects set forth above, among those made apparent from the preceding description, are efficiently attained, and since certain changes may be made in the constructions set forth without departing from the spirit and scope of the invention, it is intended that all matter contained in the above description and shown in the accompanying drawings shall be interpreted as illustrative and not in a limiting sense. The invention has been described with reference to preferred and alternate embodiments. Modifications and alterations will become

LIFT 2 000004 WO01

apparent to those skilled in the art upon reading and understanding the detailed discussion of the invention provided herein. This invention is intended to include all such modifications and alterations insofar as they come within the scope of the present invention. It is also to be understood that the following claims are intended to cover all of the generic and specific features of the invention herein described and all statements of the scope of the invention, which, as a matter of language, might be said to fall therebetween. The invention has been described with reference to the preferred embodiments. These and other modifications of the preferred embodiments as well as other embodiments of the invention will be obvious from the disclosure herein, whereby the foregoing descriptive matter is to be interpreted merely as illustrative of the invention and not as a limitation. It is intended to include all such modifications and alterations insofar as they come within the scope of the appended claims.

Claims:

1. A pallet lifter for raising and lowering a pallet, the pallet lifter including a pallet platform, a lifting frame that supports the pallet platform, and a movement mechanism that controllably causes the pallet platform to raise and lower, the pallet platform including a top surface configured to support the pallet, a front end, a back end, two side walls and a back wall, the two side walls and back wall are configured to facilitate in positioning and maintaining the pallet on the top surface of the pallet platform and between the two side walls, the back wall positioned at the back end of the pallet platform and preventing the pallet to extend beyond the back wall when the pallet is loaded on the top surface of the pallet platform, the two side walls and the back wall extending upwardly from the top surface of the platform, the two side walls connected to the back wall, the lifting frame including first and second sets of legs, each of said first and second sets of legs including a first leg and a second leg that are connected together and which each of said first and second sets of legs can move relative to one another, a first end portion of each of said first and second sets of legs moveable along a longitudinal axis of the pallet platform as the pallet platform is raised and lowered, a second end portion of the first leg of each of said first and second sets of legs immovable along the longitudinal axis of the pallet platform as the pallet platform is raised and lowered, a first end portion of the second leg of each of said first and second sets of legs moveable along the longitudinal axis of the pallet platform as the pallet platform is raised and lowered, a second end portion of the second leg of each of said first and second sets of legs immovable along the longitudinal axis of the pallet platform as the pallet platform is raised and lowered, the second end portion of the second leg of each of said first and second sets of legs pivotally connected to a rear frame, the second end portion of the first leg of each of said first and second sets of legs is connected to a top frame structure of the lifting frame so as to prevent movement of the second end portion of the first leg along the longitudinal axis of the pallet platform as the pallet platform raises and lowers, the first end portion of the second leg of each of said first and second sets of legs is movably connected to the top frame structure of the lifting frame so as allow movement of the first end portion of the second leg along the longitudinal axis of the pallet platform as the pallet platform raises and lowers, the top frame structure is connected to the pallet platform, the top frame structure including a guide that at least partially receives the first end portion of the second leg of each of said first and second sets of

legs, the first end portion of the second leg of each of said first and second sets of legs includes a wheel member, the guide to allow the wheel member of the first end portion to move along a longitudinal axis of the guide as the pallet platform raises and lowers, the first end portion of the first leg of each of said first and second sets of legs includes a wheel member that moves on a floor surface and independent of a guide arrangement as the pallet platform raises and lowers, the movement mechanism includes a movement frame that is connected to the rear frame, the movement frame is connected to a battery housing that includes a battery, a battery powered electric motor and a single threaded rod, the battery powered electric motor configured to rotate the threaded rod in a clockwise and counterclockwise direction, the electric motor is powered by the battery, the rotation of the threaded rod configured to cause the pallet platform to raise and lower, the threaded rod oriented to be non-parallel to the longitudinal axis of the pallet platform, the threaded rod, the battery and the battery powered electric motor are located rearwardly of the back end of the pallet platform and said threaded rod is not in contact with the pallet platform.

2. The pallet lifter as defined in claim 1, wherein the pallet platform includes a front edge ramp having a sloped surface to facilitate in the loading and unloading of the pallet from the top surface of the pallet platform.

3. The pallet lifter as defined in claim 1 or 2, wherein the movement mechanism includes a lift plate having a threaded opening, the threaded opening engaging the threaded rod and configured to move along a longitudinal length of the threaded rod when the threaded rod rotates, the lift plate connected to the pallet platform, the lifting frame, or combinations thereof.

4. The pallet lifter as defined in claim 3, wherein said lift plate is connected to the back wall of the pallet platform.

5. The pallet lifter as defined in any one of claims 1-4, wherein the movement mechanism includes an actuator configured to activate and deactivate the electric motor and to control a rotational direction of the electric motor, the electric motor positioned at least partially under the threaded rod.

6. The pallet lifter as defined in any one of claims 1-5, including a sensor, the sensor is connected to the rear frame or to the movement frame, at least a portion of the sensor is always positioned above a top surface of the pallet platform, the sensor configured to detect a) a surface on the pallet when on the pallet platform, b) a surface of the pallet platform, or c) a surface of an item positioned on the pallet that is positioned on the pallet platform, the sensor generating a signal to be used to automatically adjust a height of the pallet platform, said sensor powered by the battery.

7. The pallet lifter as defined in any one of claims 1-6, wherein the threaded rod is mounted generally normal to the top surface of the pallet platform.

8. The pallet lifter as defined in any one of claims 1-7, including a display panel positioned fully about the lifting frame, the display panel oriented about the pallet platform so as to maintain the display panel in position relative to the pallet platform as the pallet platform raises and lowers, the display panel connected to the top frame structure, the top frame structure including a plurality of panel connectors, the display panel including a plurality of display connectors that are connected to the panel connectors, the display connectors and the panel connectors movably engagable such that the display panel remains connected to the top frame structure as the pallet platform raises and lowers and allows the display panel to remain in position and not be raised or lowered as the pallet platform raises and lowers.

9. The pallet lifter as defined in claim 8, wherein said display panel including a plurality of L-shape display connectors that are each received in a respective slot of a respective panel connector, the display connectors and the panel connectors slidably engaged such that the display panel remains connected to the top frame structure as the pallet platform raises and lowers and allows the display panel to remain in position and not be raised or lowered as the pallet platform raises and lowers.

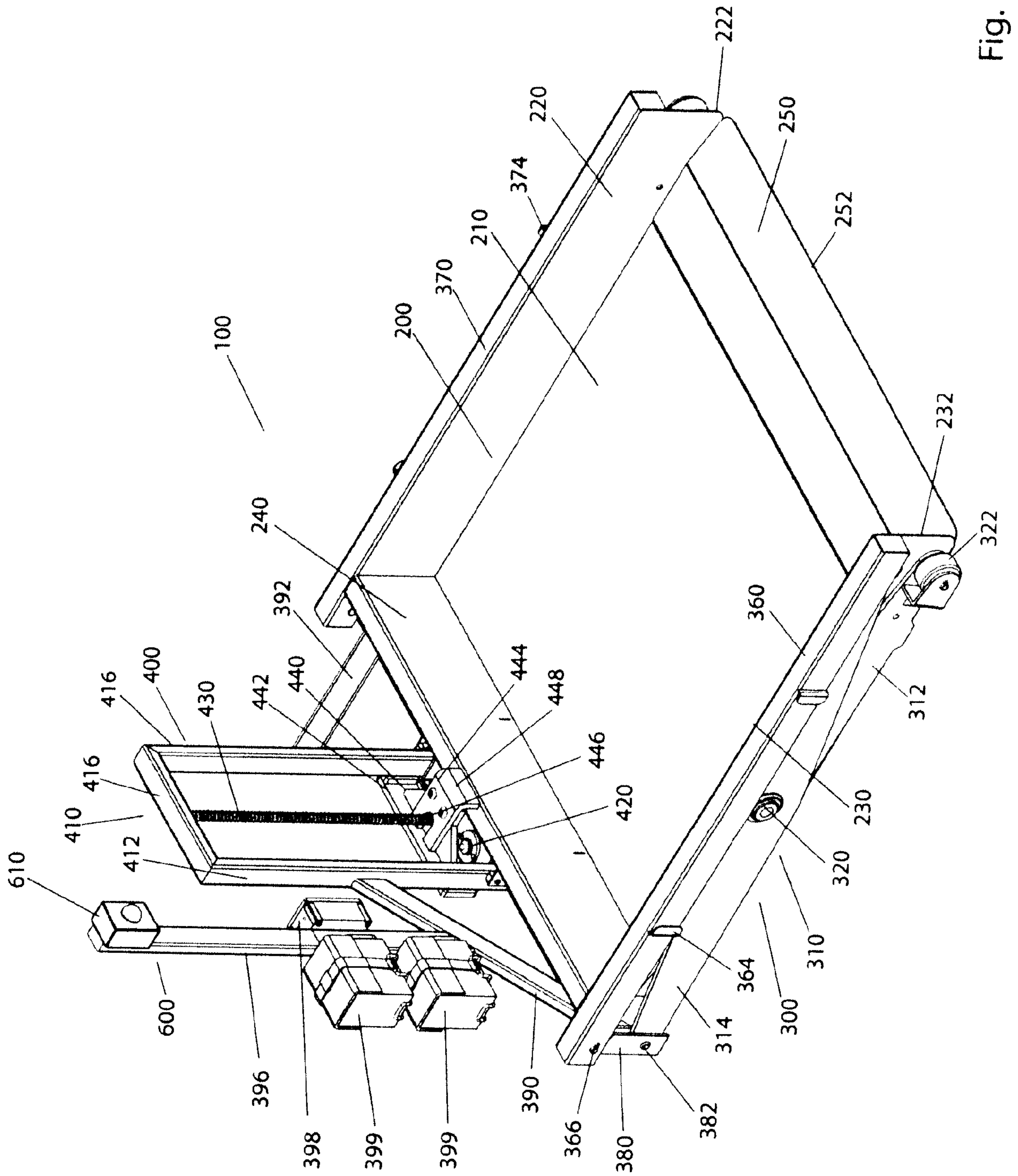

Fig. 1

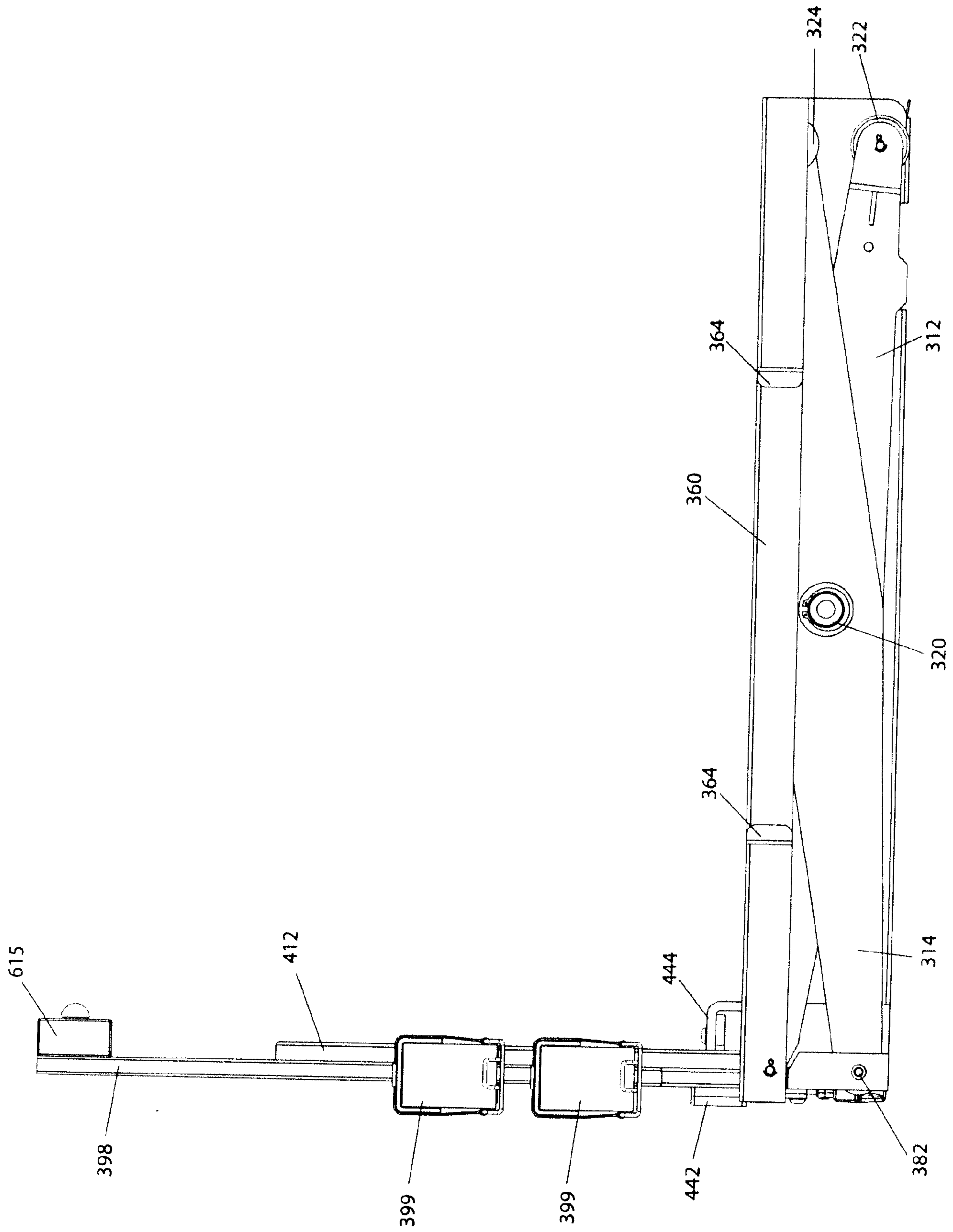

Fig. 2

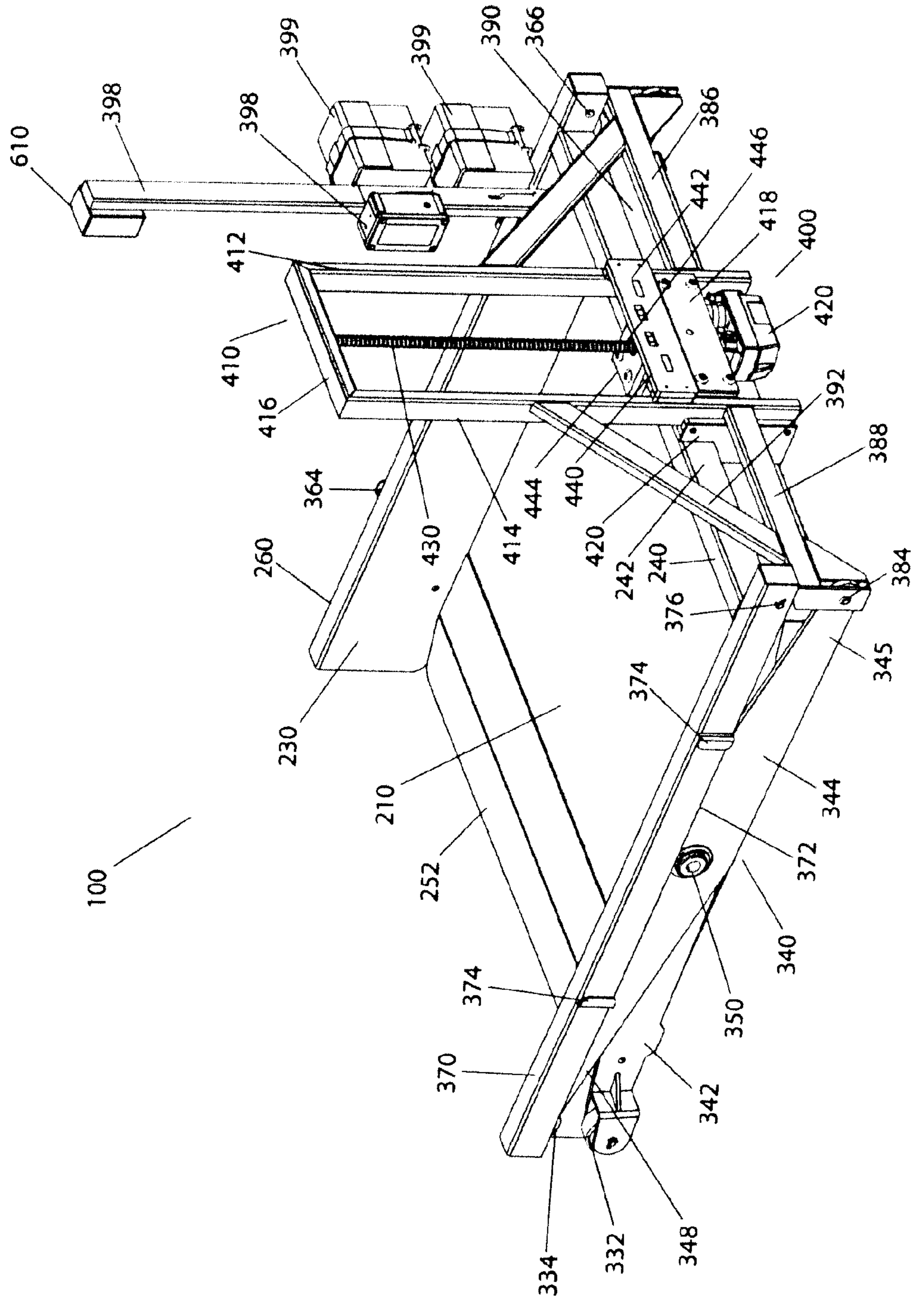

Fig. 3

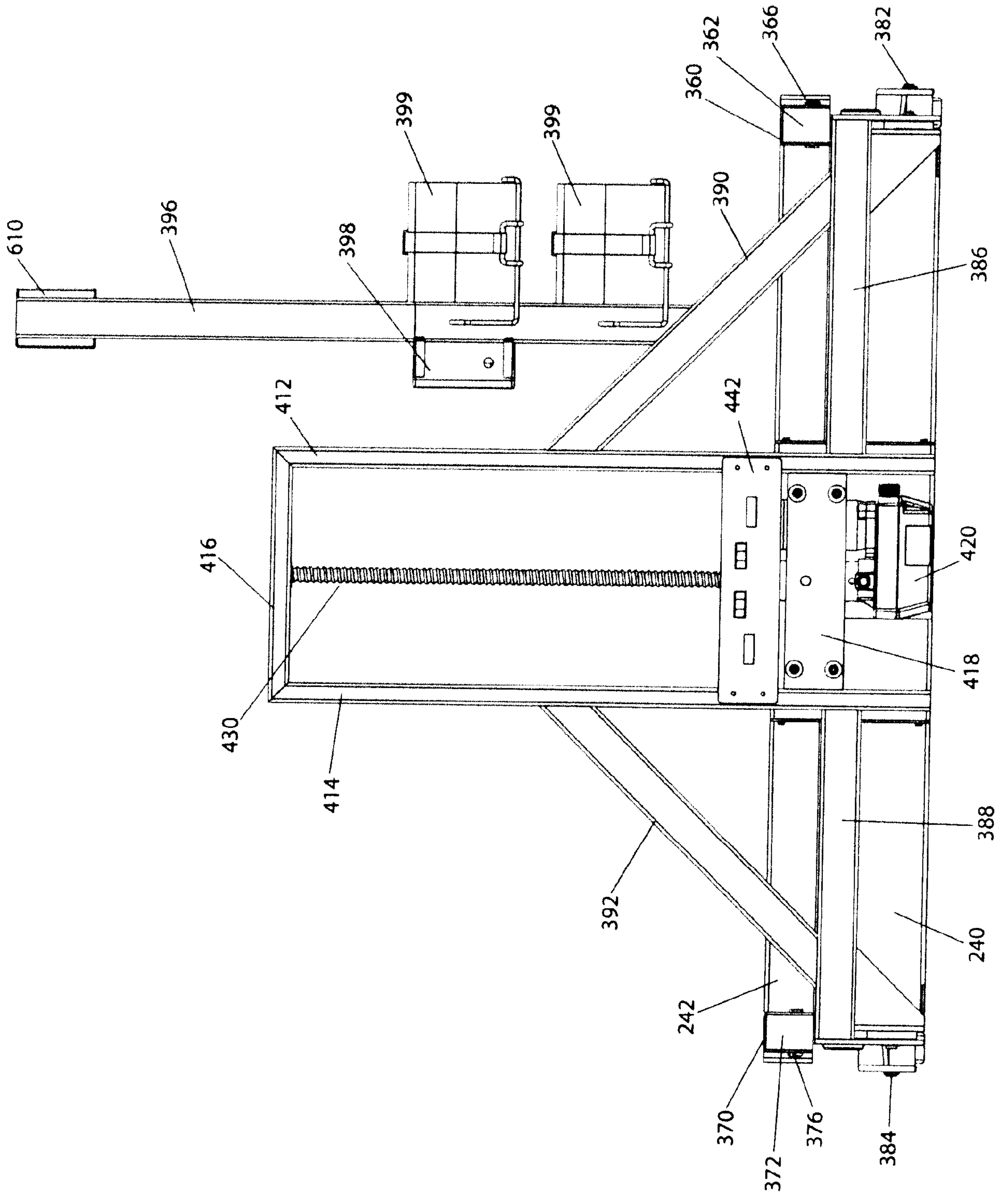

Fig. 4

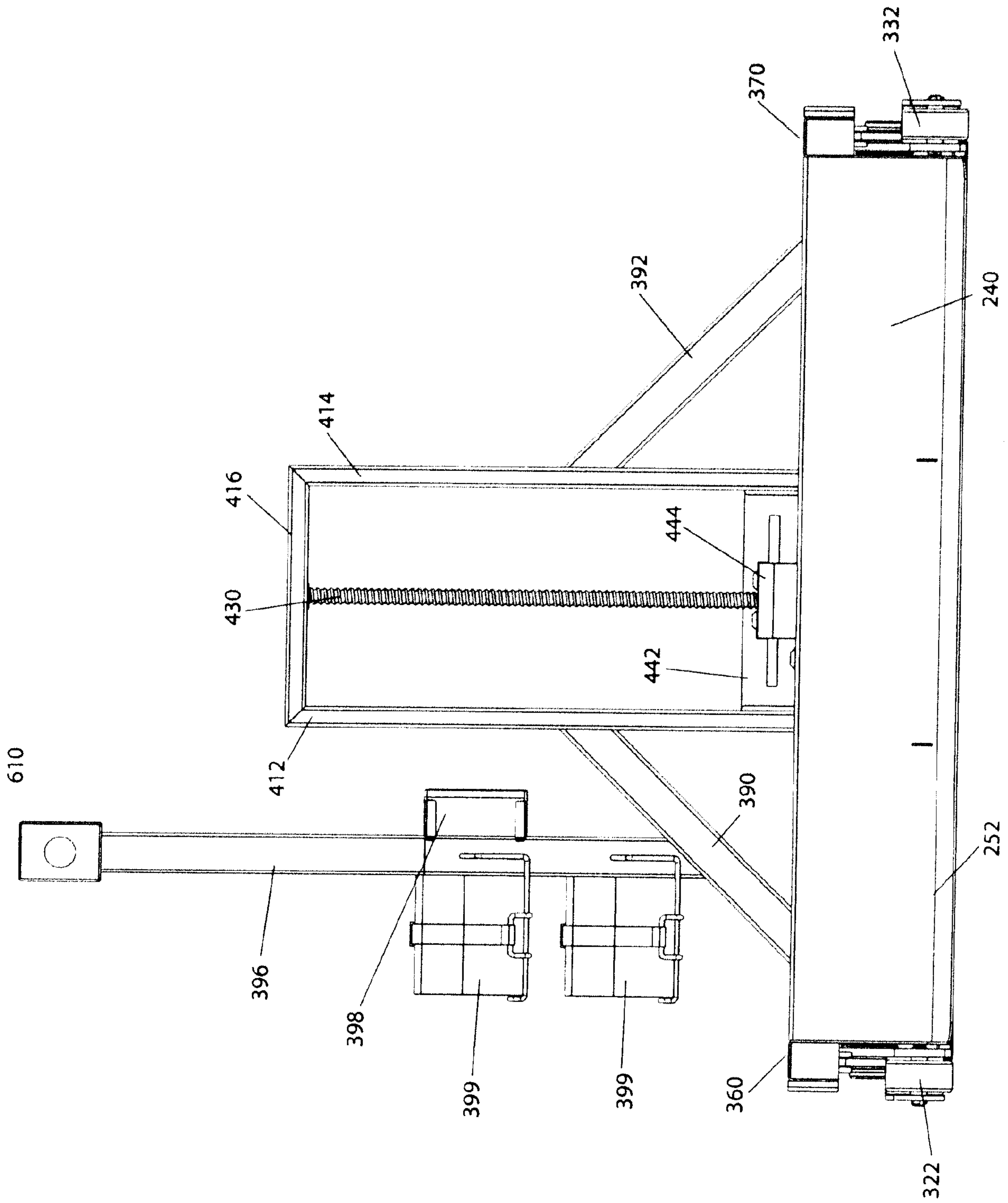

Fig. 5

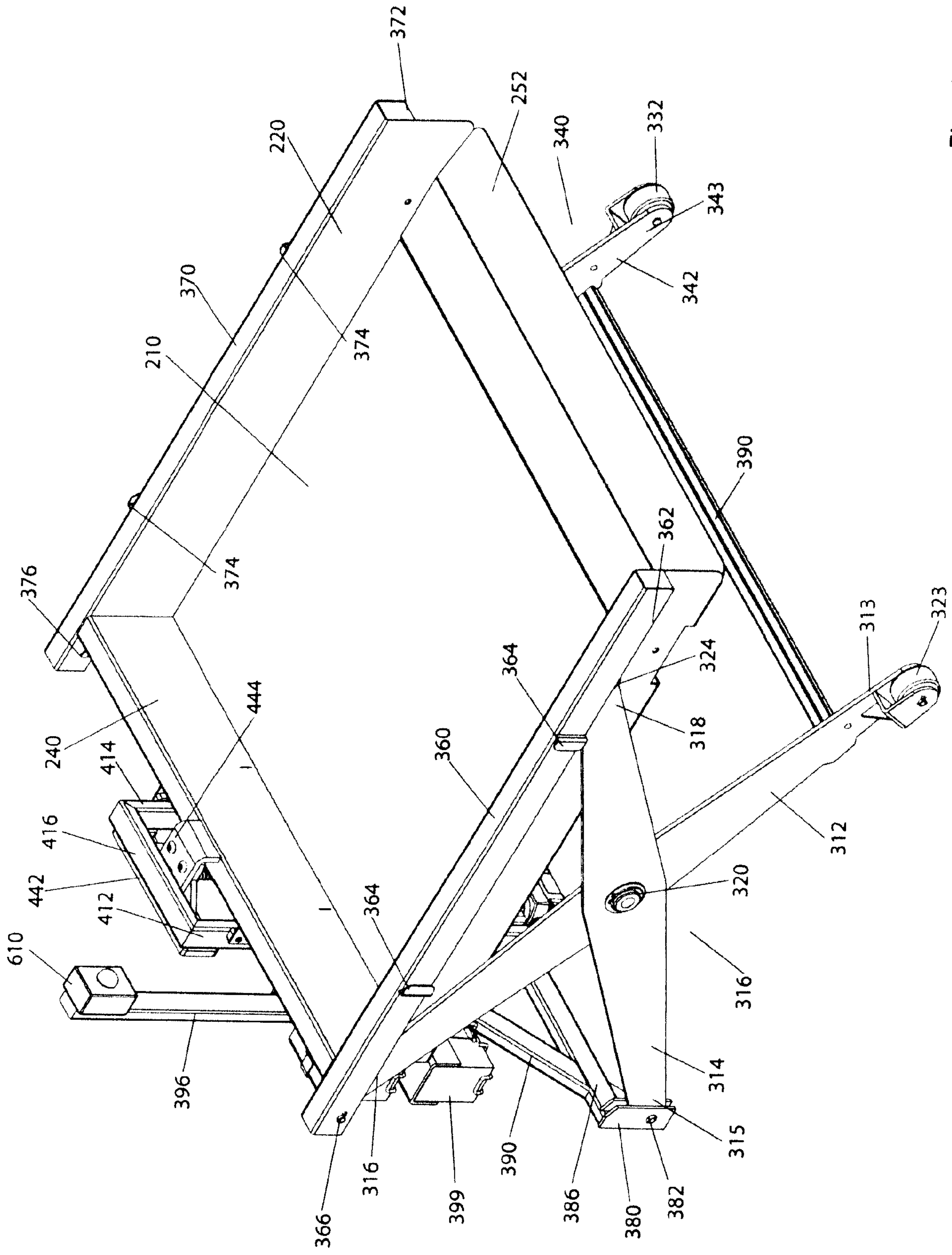

Fig. 6

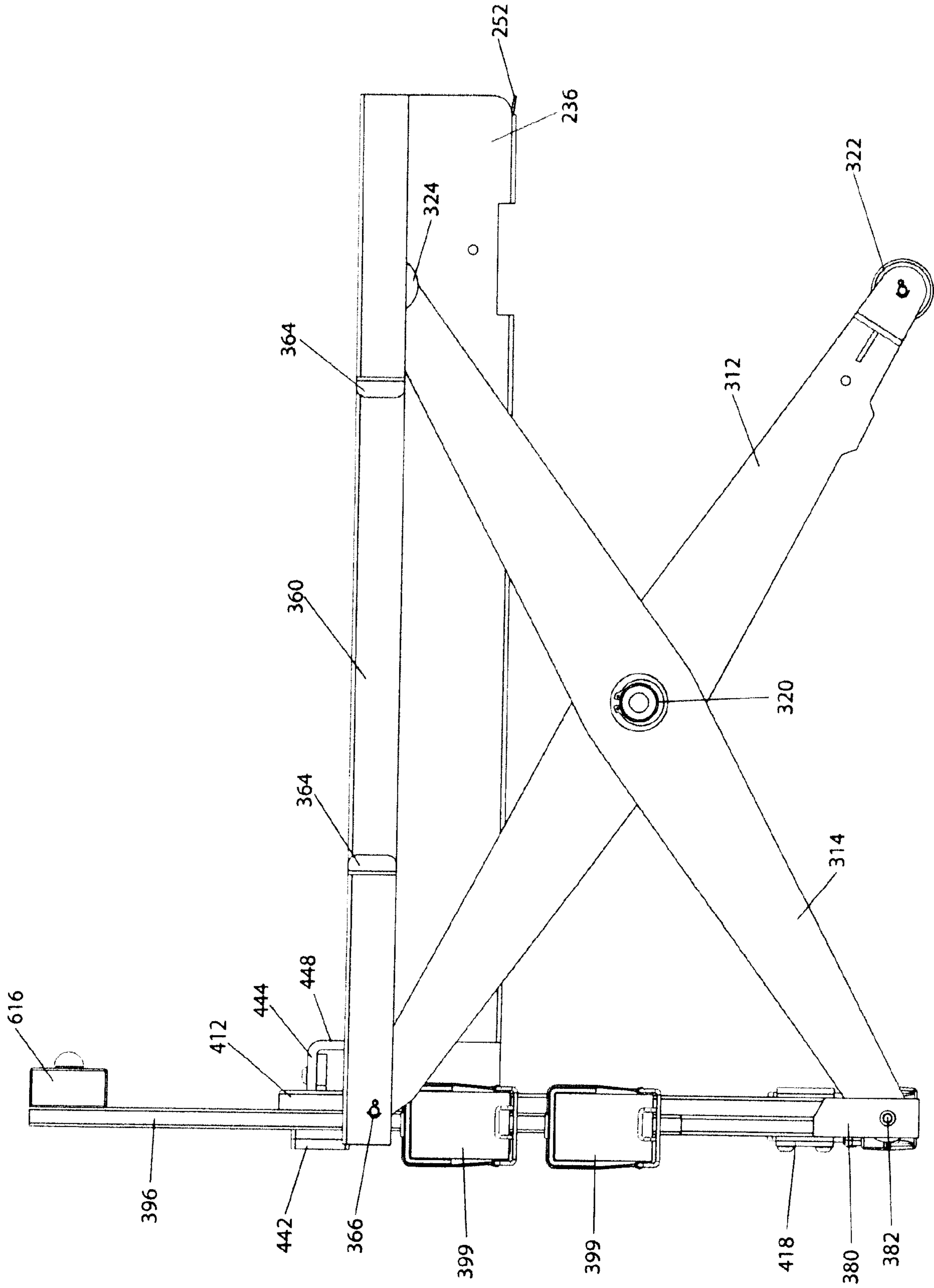

Fig. 7

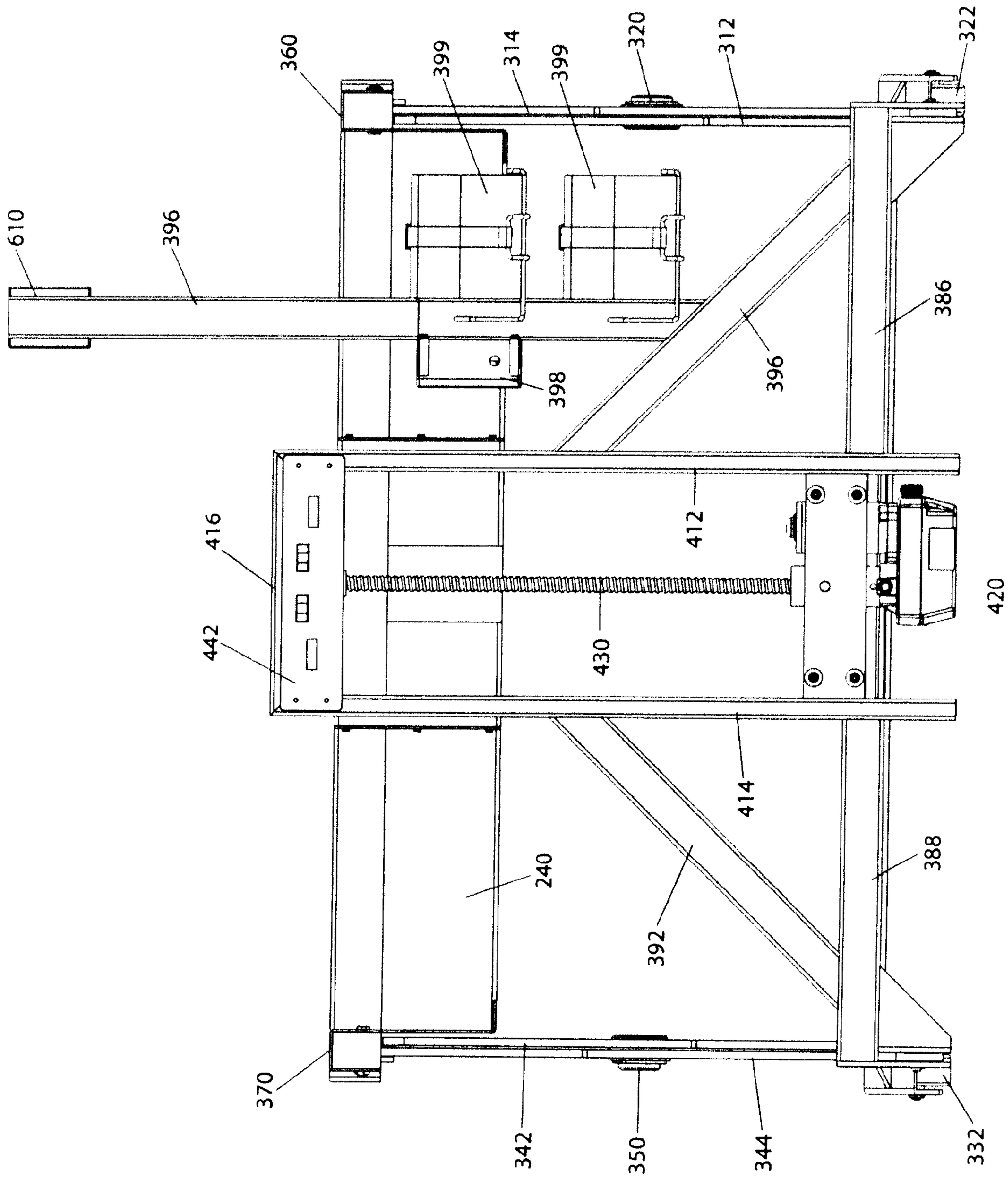

Fig. 8

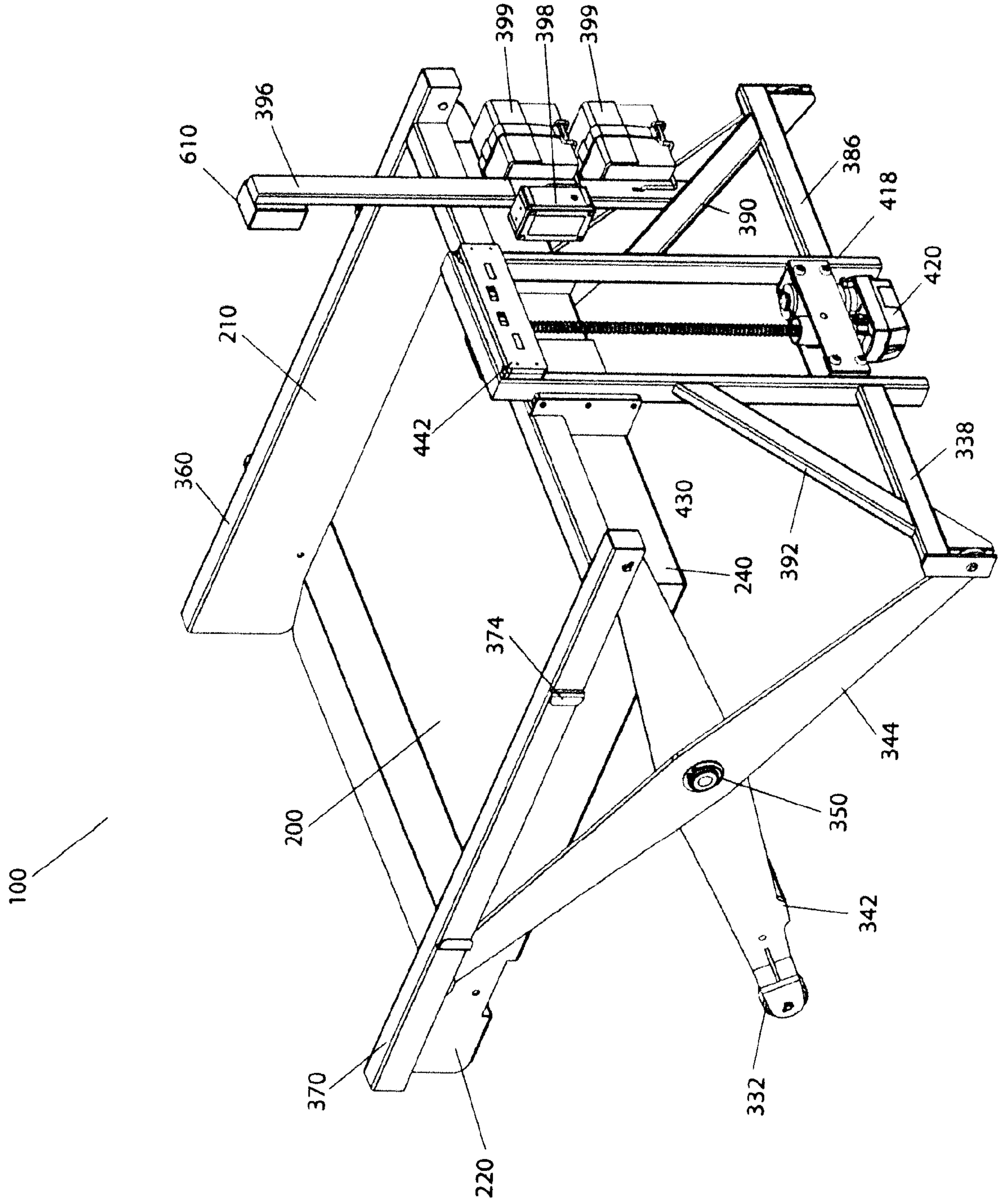

Fig. 9

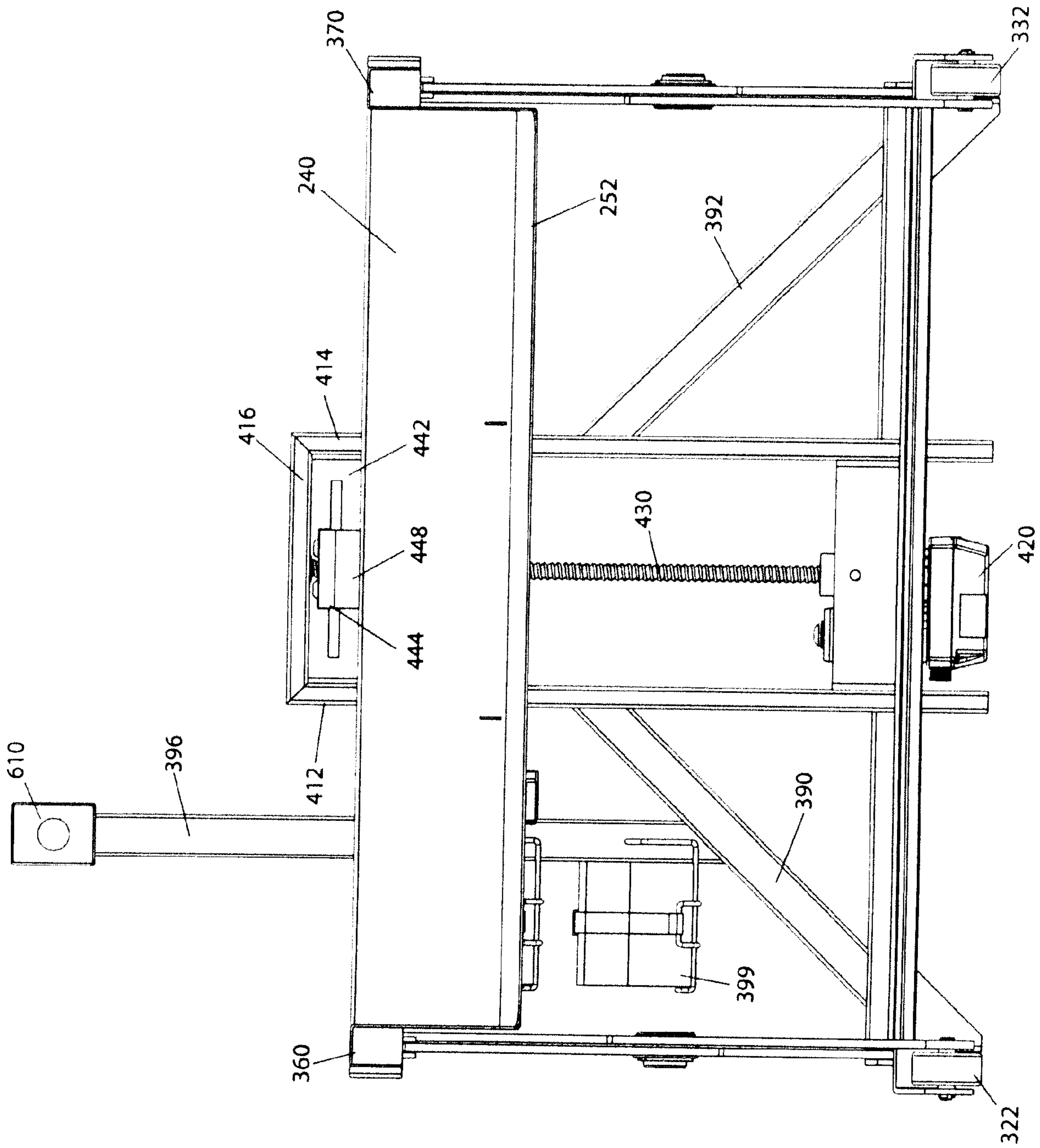

Fig. 10

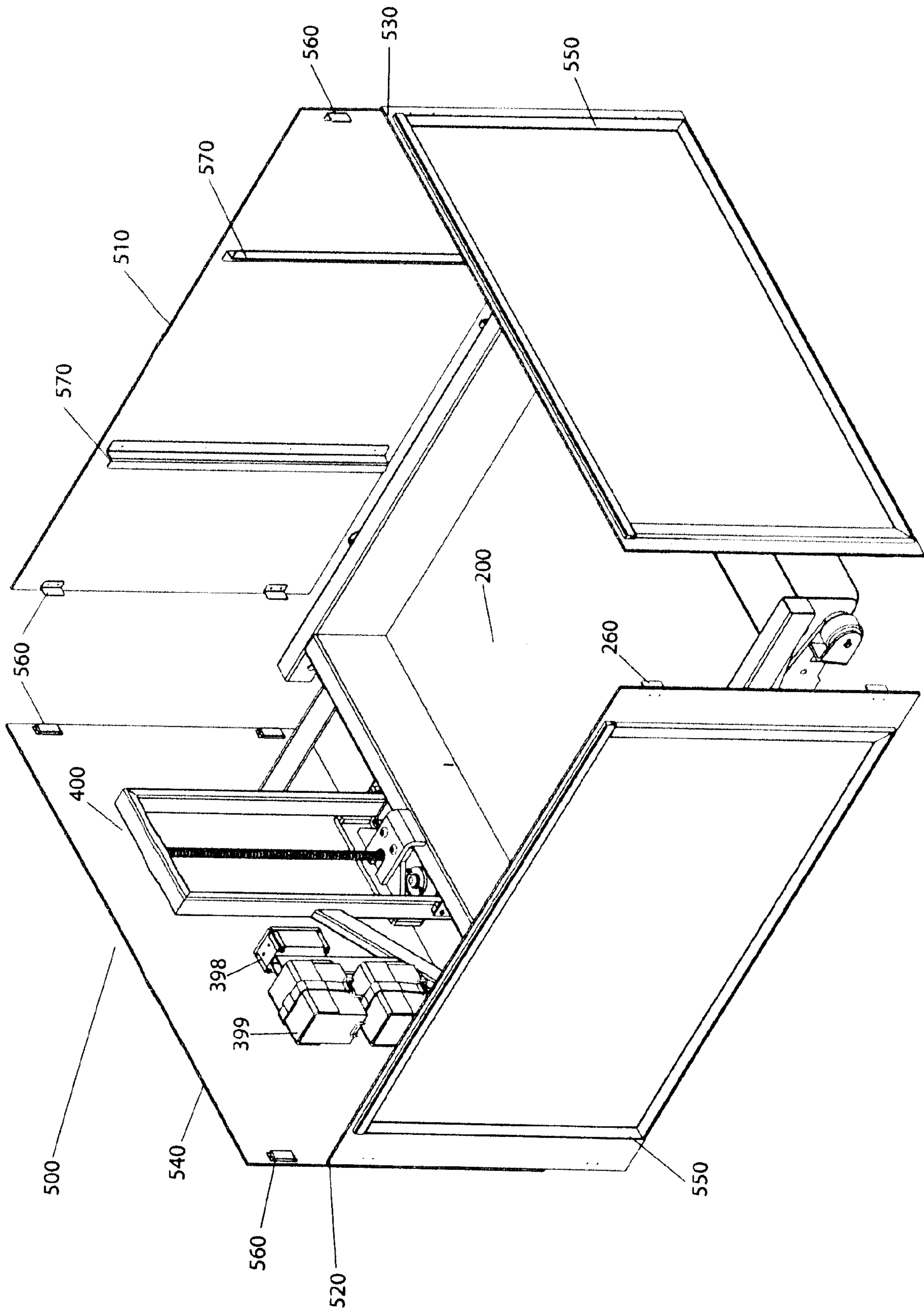

Fig. 11

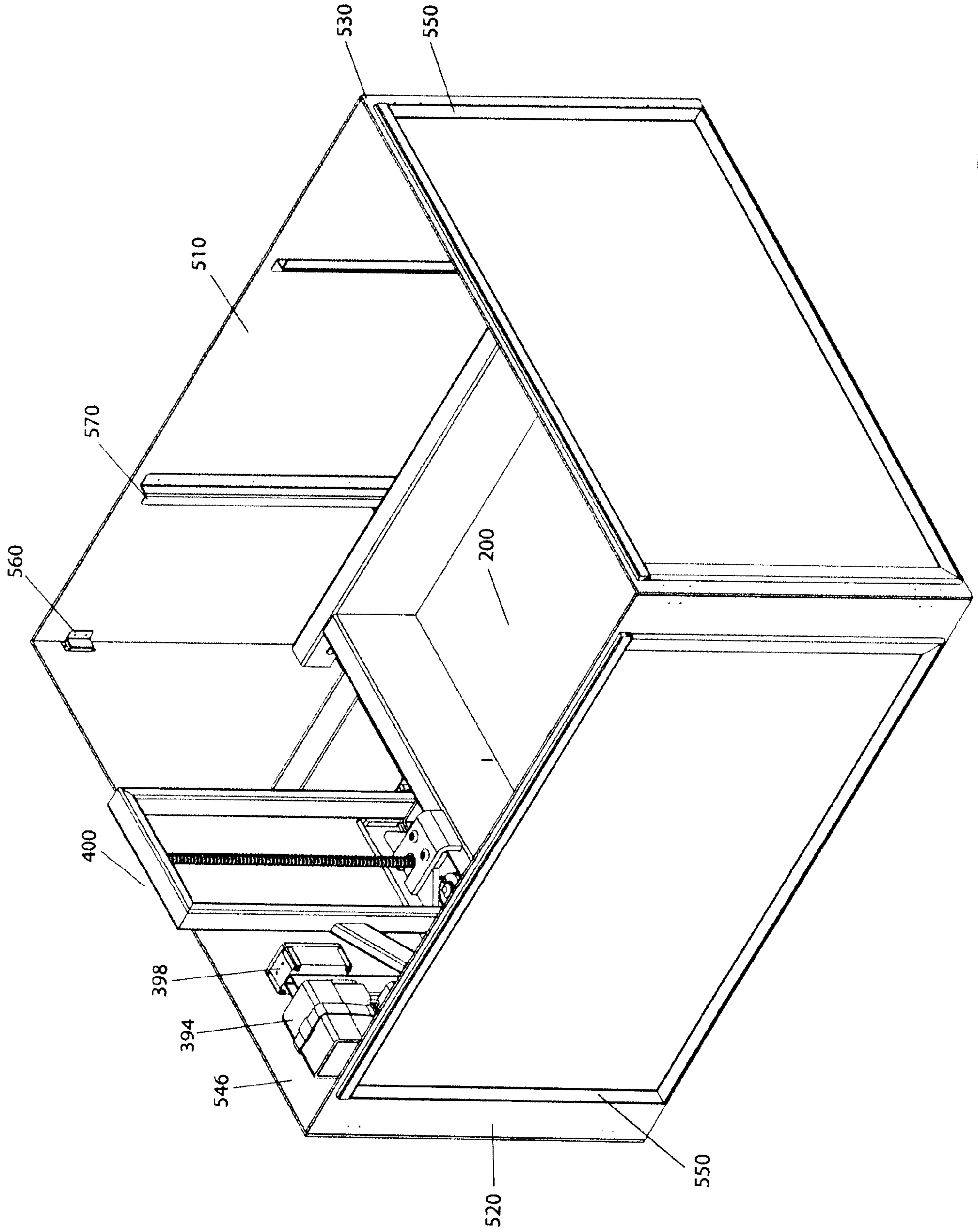

Fig. 12

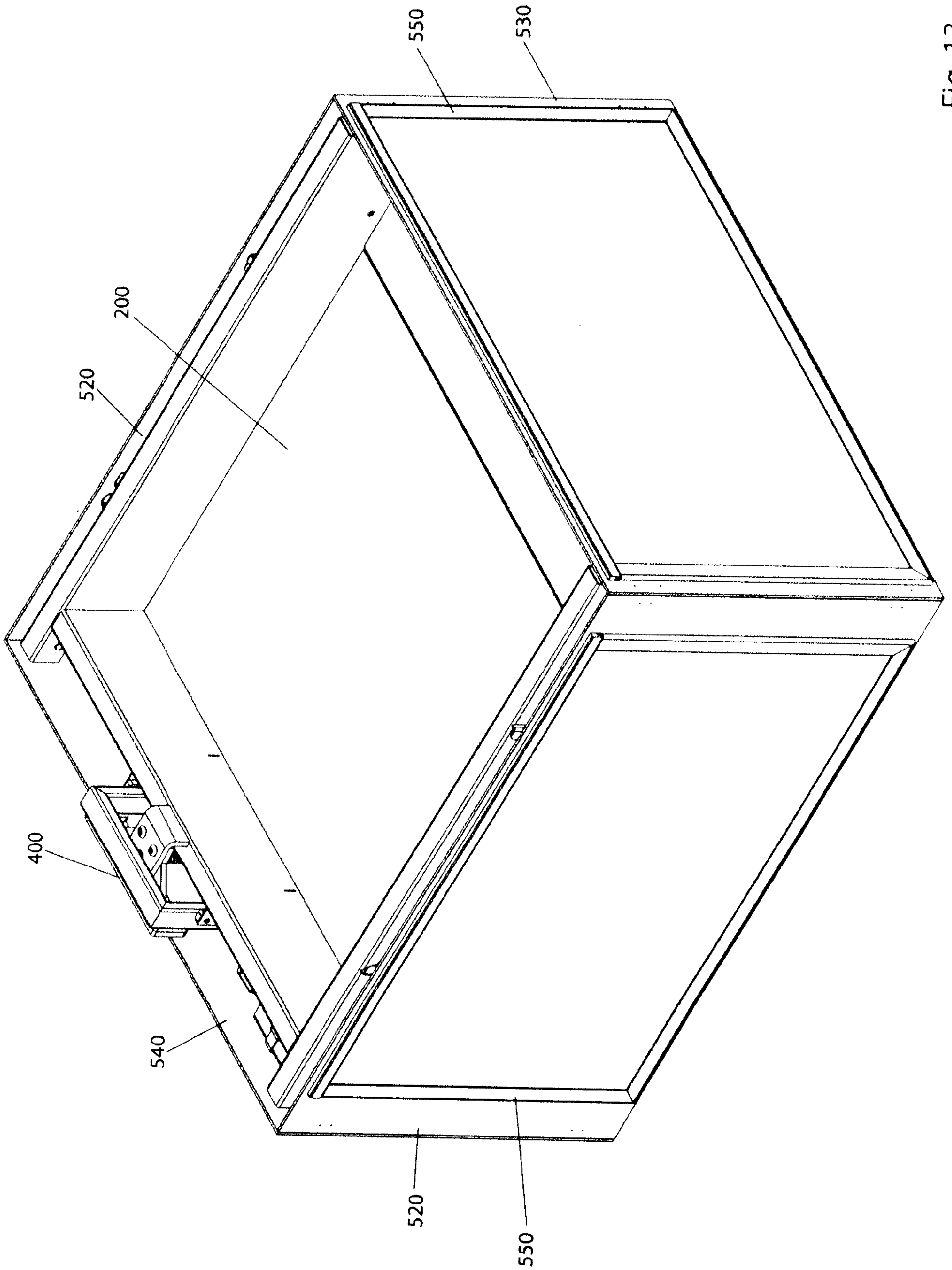

Fig. 13

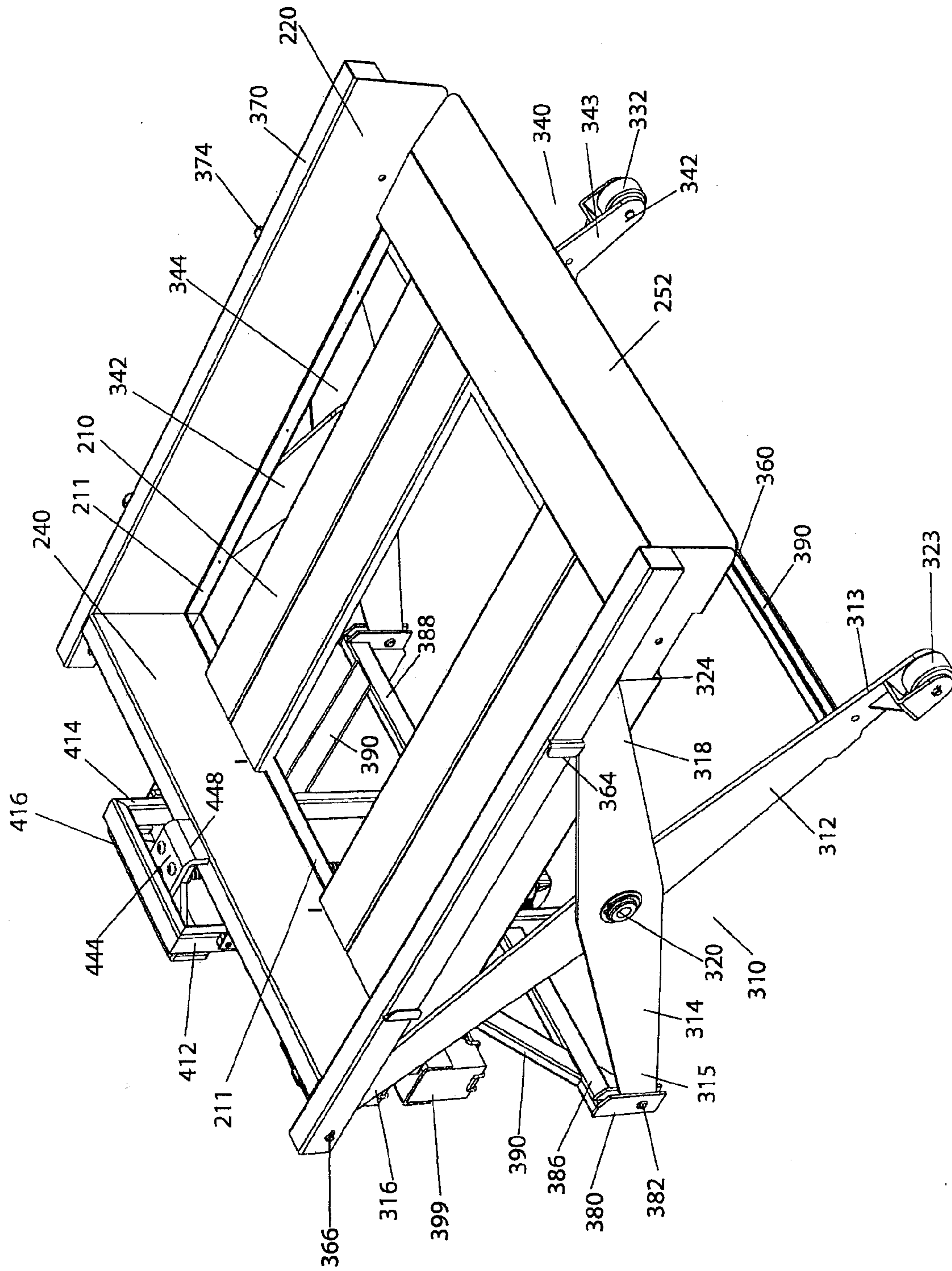

Fig. 14

