



(51) International Patent Classification:

*B09C 1/08* (2006.01)      *C11D 3/22* (2006.01)  
*C11D 3/00* (2006.01)      *C11D 3/08* (2006.01)  
*C11D 3/20* (2006.01)

(21) International Application Number:

PCT/US2011/001975

(22) International Filing Date:

13 December 2011 (13.12.2011)

(25) Filing Language:

English

(26) Publication Language:

English

(30) Priority Data:

61/459,543    14 December 2010 (14.12.2010)      US  
13/374,109    12 December 2011 (12.12.2011)      US

(71) Applicant (for all designated States except US): **AGAPE PATENT HOLDINGS, LLC** [US/US]; 14801 Quorum Drive, Suite 500, Dallas, TX 75254 (US).

(72) Inventors (for US only): **HILL, Robert, E.**; 515 Goodwin Drive, Richardson, TX 75081 (US). **ROSS, Timothy**; 515 Goodwin Drive, Richardson, TX 75081 (US).

(74) Agent: **MURPHY, James, J.**; 1722 Routh Street, Suite 1500, Dallas, TX 75201 (US).

(81) Designated States (unless otherwise indicated, for every kind of national protection available): AE, AG, AL, AM, AO, AT, AU, AZ, BA, BB, BG, BH, BR, BW, BY, BZ, CA, CH, CL, CN, CO, CR, CU, CZ, DE, DK, DM, DO,

DZ, EC, EE, EG, ES, FI, GB, GD, GE, GH, GM, GT, HN, HR, HU, ID, IL, IN, IS, JP, KE, KG, KM, KN, KP, KR, KZ, LA, LC, LK, LR, LS, LT, LU, LY, MA, MD, ME, MG, MK, MN, MW, MX, MY, MZ, NA, NG, NI, NO, NZ, OM, PE, PG, PH, PL, PT, QA, RO, RS, RU, RW, SC, SD, SE, SG, SK, SL, SM, ST, SV, SY, TH, TJ, TM, TN, TR, TT, TZ, UA, UG, US, UZ, VC, VN, ZA, ZM, ZW.

(84) Designated States (unless otherwise indicated, for every kind of regional protection available): ARIPO (BW, GH, GM, KE, LR, LS, MW, MZ, NA, RW, SD, SL, SZ, TZ, UG, ZM, ZW), Eurasian (AM, AZ, BY, KG, KZ, MD, RU, TJ, TM), European (AL, AT, BE, BG, CH, CY, CZ, DE, DK, EE, ES, FI, FR, GB, GR, HR, HU, IE, IS, IT, LT, LU, LV, MC, MK, MT, NL, NO, PL, PT, RO, RS, SE, SI, SK, SM, TR), OAPI (BF, BJ, CF, CG, CI, CM, GA, GN, GQ, GW, ML, MR, NE, SN, TD, TG).

Declarations under Rule 4.17:

- as to applicant's entitlement to apply for and be granted a patent (Rule 4.17(ii))
- as to the applicant's entitlement to claim the priority of the earlier application (Rule 4.17(iii))

Published:

- with international search report (Art. 21(3))
- before the expiration of the time limit for amending the claims and to be republished in the event of receipt of amendments (Rule 48.2(h))

[Continued on next page]

(54) Title: REMEDIAL COMPOSITION AND TREATMENT METHODS

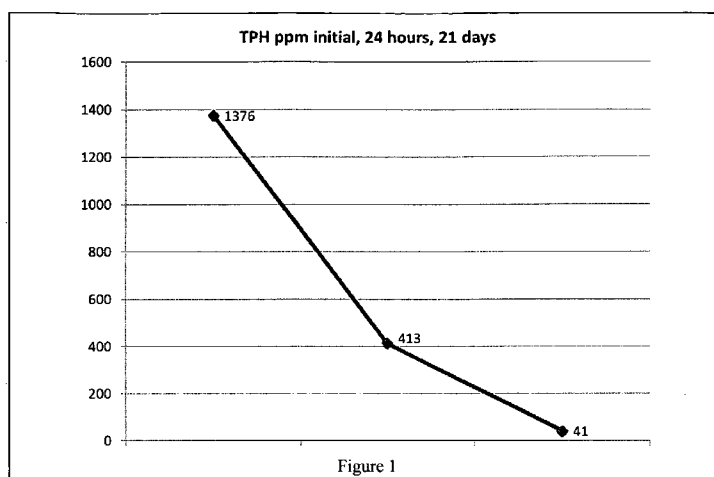

Figure 1

(57) Abstract: A remedial composition comprising a soluble silicate, a surfactant, a polyol and water is disclosed. The remedial composition of the present invention is generally intended for use in the treatment of soil, sand, water, fly ash and other mediums that may contain hazardous materials. In one embodiment of the present invention the soluble silicate of the remedial composition has a mole ratio of about 2.6 to about 3.9 moles silicate per mole of alkali metal oxide. In another embodiment of the present invention the remedial composition will have a pH level ranging from about 10.5 to about 11.9. In another embodiment the water component further comprises from about 0.5% to about 15% dissolved oxygen (O<sub>2</sub>). In another embodiment of the present invention the remedial composition may be further diluted by adding water to create various solutions comprising about 1 to 300 parts water to 1 part remedial composition.



**(88) Date of publication of the international search report:**  
31 October 2013

**INTERNATIONAL SEARCH REPORT**

International application No  
PCT/US2011/001975

A. CLASSIFICATION OF SUBJECT MATTER  
 INV. B09C1/08 C11D3/08 C11D3/00 C11D3/20 C11D3/22  
 ADD.  
 According to International Patent Classification (IPC) or to both national classification and IPC

B. FIELDS SEARCHED  
 Minimum documentation searched (classification system followed by classification symbols)  
 B09C A62D

Documentation searched other than minimum documentation to the extent that such documents are included in the fields searched

Electronic data base consulted during the international search (name of data base and, where practicable, search terms used)  
 EPO-Internal, WPI Data

C. DOCUMENTS CONSIDERED TO BE RELEVANT

Category*	Citation of document, with indication, where appropriate, of the relevant passages	Relevant to claim No.
X	US 2009/245939 A1 (BURNS LYLE D [US] ET AL) 1 October 2009 (2009-10-01) paragraphs [0001] - [0202]; claims 1-20 -----	1-15
X	WO 97/20600 A1 (ERS MILIEU TECHNIK V PETER KA [DK]; CHRISTENSEN JOERGEN MOELGAARD [DK]) 12 June 1997 (1997-06-12) page 1, line 1 - page 23, line 30; claims 1-12 -----	1-9,11,13-15
X	EP 0 151 884 A2 (ALBRIGHT & WILSON [GB]) 21 August 1985 (1985-08-21) page 1, line 1 - page 67, line 18; claims 1-72 -----	1-4,7-9,11,13-15

Further documents are listed in the continuation of Box C.

See patent family annex.

\* Special categories of cited documents :

- "A" document defining the general state of the art which is not considered to be of particular relevance
- "E" earlier application or patent but published on or after the international filing date
- "L" document which may throw doubts on priority claim(s) or which is cited to establish the publication date of another citation or other special reason (as specified)
- "O" document referring to an oral disclosure, use, exhibition or other means
- "P" document published prior to the international filing date but later than the priority date claimed

- "T" later document published after the international filing date or priority date and not in conflict with the application but cited to understand the principle or theory underlying the invention
- "X" document of particular relevance; the claimed invention cannot be considered novel or cannot be considered to involve an inventive step when the document is taken alone
- "Y" document of particular relevance; the claimed invention cannot be considered to involve an inventive step when the document is combined with one or more other such documents, such combination being obvious to a person skilled in the art
- "&" document member of the same patent family

Date of the actual completion of the international search  
 7 August 2013

Date of mailing of the international search report  
 16/08/2013

Name and mailing address of the ISA/  
 European Patent Office, P.B. 5818 Patentlaan 2  
 NL - 2280 HV Rijswijk  
 Tel. (+31-70) 340-2040,  
 Fax: (+31-70) 340-3016

Authorized officer  
 Psoch, Christian

## INTERNATIONAL SEARCH REPORT

Information on patent family members

International application No

PCT/US2011/001975

Patent document cited in search report	Publication date	Patent family member(s)	Publication date
US 2009245939	A1	01-10-2009	CA 2650205 A1
			US 2009245939 A1
-----			
WO 9720600	A1	12-06-1997	AP 878 A
			AT 216907 T
			AU 708426 B2
			AU 1092397 A
			BR 9611674 A
			CN 1211197 A
			CZ 9801690 A3
			DE 69621039 D1
			EP 0863781 A1
			HU 9901062 A2
			JP 2000505824 A
			NO 982480 A
			NZ 323881 A
			PL 327329 A1
			TR 9800967 T2
			WO 9720600 A1
-----			
EP 0151884	A2	21-08-1985	AR 244329 A1
			AT 52106 T
			AU 576541 B2
			BG 60382 B1
			BR 8406827 A
			CA 1325946 C
			DE 3481996 D1
			DK 626284 A
			EP 0151884 A2
			ES 8605570 A1
			FI 845098 A
			FR 2587355 A1
			GB 2153380 A
			GR 82576 A1
			HK 148294 A
			HU 214669 B
			IE 58044 B1
			IL 73917 A
			IN 163276 A1
			IT 1179891 B
			MX 167884 B
			NO 845211 A
			NZ 210707 A
			PL 251139 A1
			PT 79744 A
			YU 217784 A
-----			