

(19) World Intellectual Property Organization
International Bureau



(43) International Publication Date
17 December 2009 (17.12.2009)

(10) International Publication Number
WO 2009/151902 A3

- (51) **International Patent Classification:**
G01V 9/00 (2006.01) E21B 47/00 (2006.01)
G01V 11/00 (2006.01)
- (21) **International Application Number:**
PCT/US2009/044663
- (22) **International Filing Date:**
20 May 2009 (20.05.2009)
- (25) **Filing Language:** English
- (26) **Publication Language:** English
- (30) **Priority Data:**
12/127,436 27 May 2008 (27.05.2008) US
- (71) **Applicant (for FR only):** SERVICES PETROLIERS SCHLUMBERGER [FR/FR]; 42 Rue Saint Dominique, F-75007 Paris (FR).
- (71) **Applicant (for CA only):** SCHLUMBERGER CANADA LIMITED [CA/CA]; 525 - 3rd Avenue S.W., Calgary, Alberta T2P 0G4 (CA).
- (71) **Applicant (for GB, JP, NL only):** SCHLUMBERGER HOLDINGS LIMITED; P.O. Box 71, Craigmuir Chambers Road Town, Tortola (VG).
- (71) **Applicant (for AL, AM, AU, AZ, BG, BY, CO, CZ, DE, DK, GR, HU, ID, IE, IL, IT, KG, KP, KR, KZ, LT, MD, MX, MY, NO, NZ, OM, PL, RO, RU, SI, SK, TJ, TM, TN, TR, TT, UA, UZ, ZA only):** SCHLUMBERGER TECHNOLOGY B.V. [NL/NL]; Parkstraat 83-89, NL-2514 JG The Hague (NL).
- (71) **Applicant (for all designated States except AL, AM, AU, AZ, BG, BY, CA, CO, CZ, DE, DK, FR, GB, GR, HU, ID, IE, IL, IT, JP, KG, KP, KR, KZ, LT, MD, MX, MY, NL, NO, NZ, OM, PL, RO, RU, SI, SK, TJ, TM, TN, TR, TT, UA, US, UZ, ZA):** PRAD RESEARCH AND DEVELOPMENT LTD.; P.O. Box 71, Craigmuir Chambers Road, Tortola (VG).
- (72) **Inventors; and**
- (75) **Inventors/Applicants (for US only):** CARNEGIE, Andrew John [AU/MY]; Unit 1, West Bank Terrace, SRI BKT Persekutuan, JLN Travers, Federal Hill, Kuala

[Continued on next page]

(54) Title: METHOD FOR SELECTING WELL MEASUREMENTS

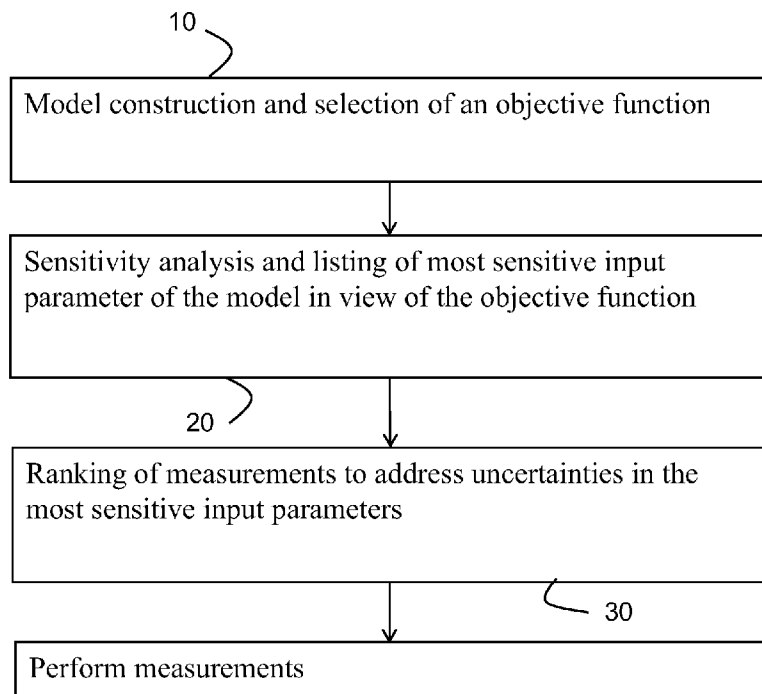

Fig. 1

(57) **Abstract:** A method of determining a selection of well measurements and/or their respective control parameters is described based on a global target having predetermined sensitivities to a multitude of uncertainties associated with input variables to a model including the step of ranking measurements and control parameters in accordance with their capability to reduce the uncertainties of input variables identified as most sensitive input variables through simulations using the model or a reduced variant of the model.

WO 2009/151902 A3



Lumpur, 50480 (MY). **COUET, Benoit** [US/US]; 58 Hillside Terrace, Belmont, Massachusetts 02478 (US). **PRANGE, Michael** [US/US]; 11 Glenwood Road, Somerville, Massachusetts 02145 (US). **BAILEY, William John** [GB/US]; 28 Murdock Street, Unit A, Somerville, Massachusetts 02145 (US). **BURSIN, Ibrahim Pamir** [TR/MY]; 43-3a-2 Villa Mutiara, Jl. Medang Tanduk, Bukit Bandaraya, Kuala Lumpur, 59100 (MY). **FLEW, Stephen** [GB/MY]; 9 Westbank Terraces, Sri Bukit Persekutuan, Federal Hill, Kuala Lumpur, 50480 (MY).

(74) **Agent: BATZER, William B.**; Schlumberger Technology Corporation, One Hampshire Street, Cambridge, Massachusetts 02139 (US).

(81) **Designated States** (*unless otherwise indicated, for every kind of national protection available*): AE, AG, AL, AM, AO, AT, AU, AZ, BA, BB, BG, BH, BR, BW, BY, BZ, CA, CH, CN, CO, CR, CU, CZ, DE, DK, DM, DO, DZ, EC, EE, EG, ES, FI, GB, GD, GE, GH, GM, GT, HN, HR, HU, ID, IL, IN, IS, JP, KE, KG, KM, KN, KP, KR,

KZ, LA, LC, LK, LR, LS, LT, LU, LY, MA, MD, ME, MG, MK, MN, MW, MX, MY, MZ, NA, NG, NI, NO, NZ, OM, PG, PH, PL, PT, RO, RS, RU, SC, SD, SE, SG, SK, SL, SM, ST, SV, SY, TJ, TM, TN, TR, TT, TZ, UA, UG, US, UZ, VC, VN, ZA, ZM, ZW.

(84) **Designated States** (*unless otherwise indicated, for every kind of regional protection available*): ARIPO (BW, GH, GM, KE, LS, MW, MZ, NA, SD, SL, SZ, TZ, UG, ZM, ZW), Eurasian (AM, AZ, BY, KG, KZ, MD, RU, TJ, TM), European (AT, BE, BG, CH, CY, CZ, DE, DK, EE, ES, FI, FR, GB, GR, HR, HU, IE, IS, IT, LT, LU, LV, MC, MK, MT, NL, NO, PL, PT, RO, SE, SI, SK, TR), OAPI (BF, BJ, CF, CG, CI, CM, GA, GN, GQ, GW, ML, MR, NE, SN, TD, TG).

Published:

— *with international search report (Art. 21(3))*

(88) **Date of publication of the international search report:**
22 April 2010

A. CLASSIFICATION OF SUBJECT MATTER*G01V 9/00(2006.01)i, G01V 11/00(2006.01)i, E21B 47/00(2006.01)i*

According to International Patent Classification (IPC) or to both national classification and IPC

B. FIELDS SEARCHED

Minimum documentation searched (classification system followed by classification symbols)

IPC G01V 9/00; G01V 11/00; E21B 47/00

Documentation searched other than minimum documentation to the extent that such documents are included in the fields searched

Korean Utility models and applications for Utility models since 1975

Japanese Utility models and applications for Utility models since 1975

Electronic data base consulted during the international search (name of data base and, where practicable, search terms used)

eKOMPASS(KIPO internal) & keywords: objective function, uncertainty, sensitivity, and model

C. DOCUMENTS CONSIDERED TO BE RELEVANT

Category*	Citation of document, with indication, where appropriate, of the relevant passages	Relevant to claim No.
X	US 2007-179768 A1 (CULLICK, A.S.; JOHNSON, W.D.) 02 August 2007 See abstract; figures 1-3; paragraphs 6-8 and 12-36; claims	1, 5-9, 12-13
A	US 07054752 B2 (ZABALZA-MEZGHANI, I. et al.) 30 May 2006 See abstract; figures 1-7; column 2 line 66-column 7 line 34; claims.	1-13
A	US 2003-225606 A1 (RAGHURAMAN, B.; COUET, B.) 04 December 2003 See abstract; figures 1(a)-6; paragraphs 27-68; claims	1-13
A	US 05148365 A1 (DEMBO, R.S.) 15 September 1992 See abstract; figures 1-5D; column 2 line 43-column 13 line 68; claims.	1-13
A	US 2005-0096893 A1 (FERAILLE, M. et al.) 05 May 2005 See abstract; figures 1-4; paragraphs 25-78; claims	1-13

 Further documents are listed in the continuation of Box C. See patent family annex.

* Special categories of cited documents:

"A" document defining the general state of the art which is not considered to be of particular relevance

"E" earlier application or patent but published on or after the international filing date

"L" document which may throw doubts on priority claim(s) or which is cited to establish the publication date of citation or other special reason (as specified)

"O" document referring to an oral disclosure, use, exhibition or other means

"P" document published prior to the international filing date but later than the priority date claimed

"T" later document published after the international filing date or priority date and not in conflict with the application but cited to understand the principle or theory underlying the invention

"X" document of particular relevance; the claimed invention cannot be considered novel or cannot be considered to involve an inventive step when the document is taken alone

"Y" document of particular relevance; the claimed invention cannot be considered to involve an inventive step when the document is combined with one or more other such documents, such combination being obvious to a person skilled in the art

"&" document member of the same patent family

Date of the actual completion of the international search

05 JANUARY 2010 (05.01.2010)

Date of mailing of the international search report

20 JANUARY 2010 (20.01.2010)

Name and mailing address of the ISA/KR

Korean Intellectual Property Office
Government Complex-Daejeon, 139 Seonsa-ro, Seo-gu, Daejeon 302-701, Republic of Korea

Facsimile No. 82-42-472-7140

Authorized officer

OH, KUN KU

Telephone No. 82-42-481-5448



INTERNATIONAL SEARCH REPORT

Information on patent family members

International application No.

PCT/US2009/044663

Patent document cited in search report	Publication date	Patent family member(s)	Publication date
US 2007-179768 A1	02.08.2007	None	
US 07054752 B2	30.05.2006	CA 2469960 A1 EP 1503258 A1 FR 2855631 A1 NO 20042267 A US 2004-0254734 A1	02.12.2004 02.02.2005 03.12.2004 03.12.2004 16.12.2004
US 2003-225606 A1	04.12.2003	None	
US 05148365 A1	15.09.1992	None	
US 2005-0096893 A1	05.05.2005	CA 2469957 A1 EP 1484704 A1 FR 2855633 A1 FR 2855633 B1 NO 20042264 A US 07430501 B2	02.12.2004 08.12.2004 03.12.2004 08.02.2008 03.12.2004 30.09.2008