

July 9, 1940.

A. GELLER

Des. 121,444

DRESS ENSEMBLE

Filed June 8, 1940

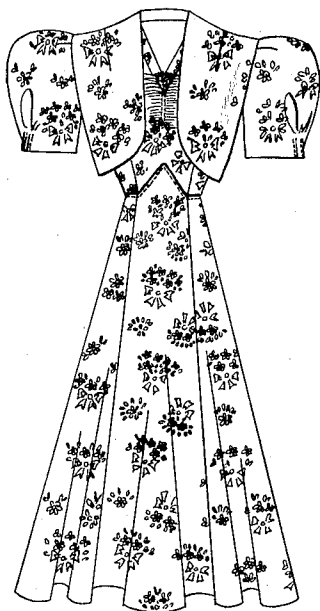

*Fig. 1*

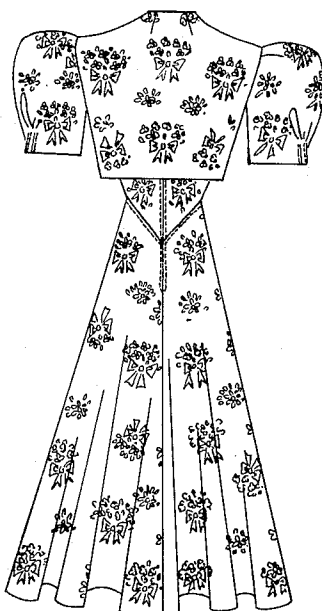

*Fig. 2*

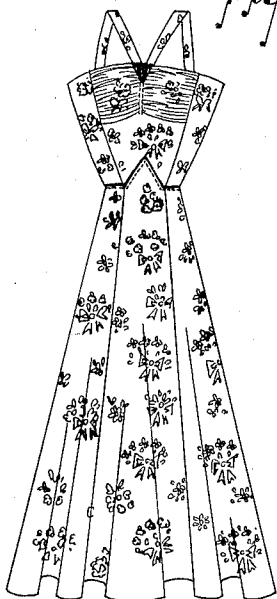

*Fig. 3*

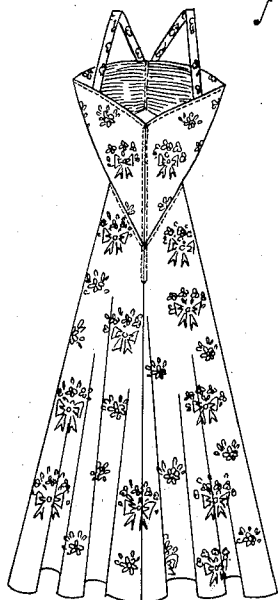

*Fig. 4*

INVENTOR.  
ABRAHAM GELLER  
BY *Irving Seidman*  
ATTORNEY.

# UNITED STATES PATENT OFFICE

121,444

DESIGN FOR A DRESS ENSEMBLE

Abraham Geller, New York, N. Y.

Application June 8, 1940, Serial No. 92,895

Term of patent 3½ years

*To all whom it may concern:*

Be it known that I, Abraham Geller, a citizen of the United States and a resident of the city of New York, in the county of Kings and State of New York, have invented a new, original, and ornamental Design for a Dress Ensemble, of which the following is a specification, reference being had to the accompanying drawing, forming a part thereof.

Fig. 1 is a front view of a dress ensemble showing my design.

Fig. 2 is a rear view thereof.

Fig. 3 is a front view of the dress section of the ensemble shown in Fig. 1.

Fig. 4 is a rear view of Fig. 3.

I claim:

The ornamental design for a dress ensemble, substantially as shown.

ABRAHAM GELLER.