



(51) International Patent Classification:

B60R 21/015 (2006.01) H03K 17/955 (2006.01)
B62D 1/04 (2006.01) H03K 17/96 (2006.01)

(21) International Application Number:

PCT/EP2020/059938

(22) International Filing Date:

07 April 2020 (07.04.2020)

(25) Filing Language:

English

(26) Publication Language:

English

(30) Priority Data:

LU101180 12 April 2019 (12.04.2019) LU
LU101321 22 July 2019 (22.07.2019) LU

(71) Applicant: **IEE INTERNATIONAL ELECTRONICS & ENGINEERING S.A.** [LU/LU]; Zone industrielle, 12, rue Pierre Richardot, 6468 Echternach (LU).

(72) Inventors: **FABER, Thomas**; Vor der Avel 5, 54338 Schweich (DE). **PUETZ, Michael**; Merianstr. 8, 54292 Trier (DE). **FAVALLI, Gianluca**; 76, rue des Hirondelles, 6790 Aubange (LU). **ANTI, Baptiste**; 3 rue des écoles, 57330 Hettange-Grande (FR).

(74) Agent: **BEISSEL, Jean et al.**; Office Freylinger S.A., 234, Route d'Arlon, BP 48, 8001 Strassen (LU).

(81) Designated States (unless otherwise indicated, for every kind of national protection available): AE, AG, AL, AM, AO, AT, AU, AZ, BA, BB, BG, BH, BN, BR, BW, BY, BZ, CA, CH, CL, CN, CO, CR, CU, CZ, DE, DJ, DK, DM, DO, DZ, EC, EE, EG, ES, FI, GB, GD, GE, GH, GM, GT, HN, HR, HU, ID, IL, IN, IR, IS, JO, JP, KE, KG, KH, KN, KP, KR, KW, KZ, LA, LC, LK, LR, LS, LU, LY, MA, MD, ME, MG, MK, MN, MW, MX, MY, MZ, NA, NG, NI, NO, NZ, OM, PA, PE, PG, PH, PL, PT, QA, RO, RS, RU, RW, SA, SC, SD, SE, SG, SK, SL, ST, SV, SY, TH, TJ, TM, TN, TR, TT, TZ, UA, UG, US, UZ, VC, VN, WS, ZA, ZM, ZW.

(84) Designated States (unless otherwise indicated, for every kind of regional protection available): ARIPO (BW, GH, GM, KE, LR, LS, MW, MZ, NA, RW, SD, SL, ST, SZ, TZ, UG, ZM, ZW), Eurasian (AM, AZ, BY, KG, KZ, RU, TJ, TM), European (AL, AT, BE, BG, CH, CY, CZ, DE, DK, EE, ES, FI, FR, GB, GR, HR, HU, IE, IS, IT, LT, LU, LV, MC, MK, MT, NL, NO, PL, PT, RO, RS, SE, SI, SK, SM, TR), OAPI (BF, BJ, CF, CG, CI, CM, GA, GN, GQ, GW, KM, ML, MR, NE, SN, TD, TG).

Published:

— with international search report (Art. 21(3))

(54) Title: CAPACITIVE SENSOR DEVICE WITH SELECTIVE LOADING AND COUPLING MEASUREMENT MODE

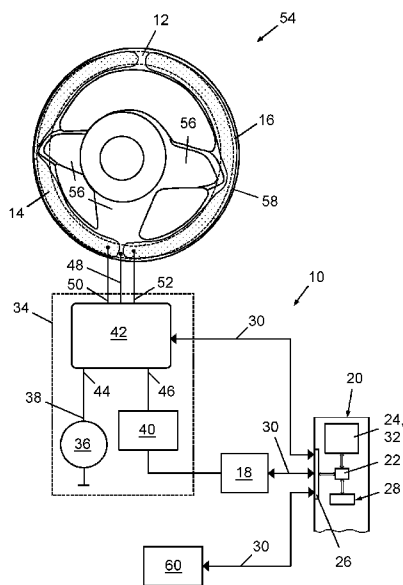

FIG. 3

(57) Abstract: A capacitive measurement circuit (34) for determining complex electric currents in a capacitive sensing device (10) that includes a plurality of electrical conductive antenna electrodes (12, 14, 16) comprises a measurement signal voltage source (36), a remotely controllable switching unit (42) and a current measurement circuit (40). The remotely controllable switching unit (42) includes a plurality of ports (44-52) and a plurality of switching members that are configured to operatively and selectively provide electrical connections between selected ports (44-52). The measurement signal voltage source (36) and the current measurement circuit (40) are operatively connected to a distinct port (44, 46) of the ports (44-52). Each antenna electrode (12, 14, 16) is individually connectable to a distinct port (48, 50, 52) of the switching unit (42). The switching unit (42) is configured, by being controlled, to selectively connect, within a same measurement cycle, each of the antenna electrodes (12), one at a time, or at least two of the antenna electrodes (12, 14) at the same time, to the voltage output port (38) and the current measurement circuit (40) for loading mode operation. The switching unit (42) is further configured, by being controlled, to selectively connect, within the same measurement cycle and at another point in time, at least one (12) of the antenna electrodes (12, 14, 16) to the voltage output port (38) and at least one other antenna electrode (14) of the antenna electrodes (12, 14, 16) to the current measurement circuit (40) for coupling mode operation.

WO 2020/208043 A1

Capacitive Sensor Device with Selective Loading and Coupling Measurement Mode

Technical field

[0001] The invention relates to a capacitive measurement circuit for determining complex electric currents in a capacitive sensing device, a capacitive sensing device with such capacitive measurement circuit and a method of operating such capacitive sensing device.

Background of the Invention

[0002] Capacitive sensors and capacitive measurement and/or detection devices employing capacitive sensors have a wide range of applications, and are among others used for the detection of the presence and/or the position of a conductive body or body portion in the vicinity of an antenna electrode. As used herein, the term "capacitive sensor" designates a sensor, which generates a signal responsive to the influence of what is being sensed (a person, a part of a person's body, a pet, an object, etc.) upon an electric field. A capacitive sensor generally comprises at least one antenna electrode, to which is applied an oscillating electric signal and which thereupon emits an electric field into a region of space proximate to the antenna electrode, while the sensor is operating. The sensor comprises at least one sensing electrode - which may be identical with or different from emitting antenna electrodes - at which the influence of an object or living being on the electric field is detected.

[0003] In the field of automotive vehicle sensor application it is known to employ capacitive sensors in vehicle seat occupant sensing systems for providing input to Automatic Driver Assistance Systems (ADAS), for instance for the purpose of a seat belt reminder (SBR) system or an activation control for an auxiliary restraint system (ARS). Sensed signals can serve as a basis for making decisions by an ADAS, for instance for a decision to deploy an air bag system to a specific vehicle seat or not.

[0004] Capacitive occupant sensing systems have been proposed in great variety, e.g. for controlling the deployment of one or more airbags, such as e.g. a driver airbag, a passenger airbag and/or a side airbag. US 6,161,070, to Jinno et

al., relates to a passenger detection system including a single antenna electrode mounted on a surface of a passenger seat in an automobile. An oscillator applies an oscillating voltage signal to the antenna electrode, whereby a minute electric field is produced around the antenna electrode. Jinno proposes detecting the presence or absence of a passenger in the seat based on the amplitude and the phase of the current flowing to the antenna electrode.

[0005] In some (so-called "loading mode") capacitive sensors, the at least one antenna electrode serve at the same time as sensing electrode. In this case, a measurement circuit determines a current flowing into the at least one antenna electrode in response to an oscillating voltage being applied to them. The relationship of voltage to current yields the complex impedance between the at least one antenna electrode and ground potential. In an alternative version of capacitive sensors ("coupling mode" capacitive sensors), the transmitting antenna electrode(s) and the sensing electrode(s) are separate from one another. In this case, the measurement circuit determines a current or voltage that is induced in the sensing electrode when at least one transmitting antenna electrode is being operated.

[0006] Different capacitive sensing mechanisms are for instance explained in the technical paper entitled "*Electric Field Sensing for Graphical Interfaces*" by J. R. Smith et al., published in IEEE Computer Graphics and Applications, 18(3): 54-60, 1998, which shall hereby be incorporated by reference in its entirety with effect for the jurisdictions permitting incorporation by reference.

[0007] The paper describes the concept of electric field sensing as used for making non-contact three-dimensional position measurements, and more particularly for sensing the position of a human hand for purposes of providing three dimensional positional inputs to a computer. Within the general concept of capacitive sensing, the author distinguishes between distinct mechanisms he refers to as "loading mode", "shunt mode", and "transmit mode" which correspond to various possible electric current pathways. In the "loading mode", an oscillating voltage signal is applied to a transmit electrode, which builds up an oscillating electric field to ground. The object to be sensed modifies the capacitance between the transmit electrode and ground. In the "shunt mode", which is alternatively referred to as "coupling mode", an oscillating voltage signal is applied to the

transmitting electrode, building up an electric field to a receiving electrode, and the displacement current induced at the receiving electrode is measured. The measured displacement current depends on the body being sensed. In the “transmit mode”, the transmit electrode is put in contact with the user's body, which then becomes a transmitter relative to a receiver, either by direct electrical connection or via capacitive coupling.

[0008] The capacitive coupling strength may, for instance, be determined by applying an alternating voltage signal to an antenna electrode and by measuring the current flowing from that antenna electrode either towards ground (in the loading mode) or into a second antenna electrode (in the coupling mode). This current may be measured by a transimpedance amplifier (TIA), which is connected to the sensing electrode and which converts the current flowing into the sensing electrode into a voltage proportional to this current.

[0009] Some capacitive sensors are designed as sense-only capacitive sensors having a single sense electrode. Also, quite often capacitive sensors are used that comprise a sense electrode and a so-called “guard electrode” that are proximally arranged and mutually galvanically insulated from each other. This technique of “guarding” is well known in the art and is frequently used for intentionally masking, and thus shaping, a sensitivity regime of a capacitive sensor. To this end, the guard electrode is kept at the same electric AC potential as the sense electrode. As a result, a space between the sense electrode and the guard electrode is free of an electric field, and the guard-sense capacitive sensor is insensitive in a direction between the sense electrode and the guard electrode.

[0010] By way of example, patent document US 8,354,936 B2 describes a capacitive passenger detector for a vehicle. The capacitive passenger detector includes a main electrode, a sub-electrode and a guard electrode. The main electrode and the sub-electrode are separated apart from each other, and disposed in a seat of a vehicle. The guard electrode is disposed between the main electrode and a body of the vehicle, and separated apart from the main electrode. A sensitive characteristic measurement unit is configured for applying an alternating voltage signal to the main electrode, the sub-electrode and the guard electrode selectively or totally and for converting a current generated in the main electrode, the sub-electrode and the guard electrode to a voltage, respectively.

The capacitive passenger detector further comprises a controller that defines a current flowing through the guard electrode to be a reference current when a voltage of the main electrode and a voltage of the guard electrode have the same potential. The controller defines a current flowing direction of the current flowing through the guard electrode to be a negative direction when the voltage of the main electrode is higher than the voltage of the guard electrode. The controller defines the current flowing direction of the current flowing through the guard electrode to be a positive direction when the voltage of the main electrode is lower than the voltage of the guard electrode. The controller corrects the voltage of the main electrode based on the current flowing through the guard electrode so that a corrected voltage of the main electrode is set to be a passenger determination data. Even when a potential difference is generated between the main electrode and the guard electrode, the controller detects the capacitance of the passenger correctly.

[0011] Another example for the use of capacitive sensors in an automotive vehicle application is the so-called Hands off Detection (HoD) system, in which one or more sensors provide information about whether a driver has his hands on a steering wheel of a vehicle or not. This information can be transferred to an ADAS such as an Adaptive Cruise Control (ACC), which, based on the provided sensor signal, can alert the driver and remind him or her to take control of the steering wheel again. In particular, such HoD systems can be used in support to fulfill a requirement of the Vienna convention that the driver must remain in control of the vehicle at all times. HoD systems may as well be employed in a parking assistance system or an ADAS that is configured for evaluating a driver activity at high speed.

[0012] A capacitive sensor device of today that is integrated in a vehicle steering wheel typically comprises separate capacitive sensors that are configured to detect a driver's hands proximity to a predefined area of the steering wheel. The capacitive sensors may be located on the steering wheel surface for detecting a driver's hands at, on and/or around the steering wheel and for assigning the detection result a steering wheel holding position classification such as "no hand touching", "hands touching" or "hands grasping".

[0013] An example of a conventional capacitive sensing device with two separate capacitive sensors is illustrated in Fig. 1. Detection zones of the two capacitive sensors are indicated by two circular rings which are shown offset from each other in Fig. 1 for clarity purposes.

[0014] In the lower left part of Fig. 1, there is shown a steering wheel holding position in which a driver's hand is grasping the vehicle steering wheel rim. In the lower right part of Fig. 1, there is shown a steering wheel holding position in which each of a driver's hands is touching a front surface and a rear surface of the vehicle steering wheel, respectively. With the described conventional capacitive sensing device it is impossible to distinguish between these two vehicle steering wheel holding positions.

[0015] Even if the number of capacitive sensors in the capacitive sensing device is increased, such ambiguities may occur.

[0016] Fig. 2 schematically illustrates detection zones of a conventional capacitive sensing devices with three separate capacitive sensors. One zone is located at the rear surface of the steering wheel rim, and the two other zones are formed by two separate halves of a circular ring.

[0017] In the lower left part of Fig. 2, there is shown a steering wheel holding position in which each of a driver's hands is grasping the vehicle steering wheel rim at another side (scenario 'A'). In the lower right part of Fig. 2, there is shown a steering wheel holding position in which one of a driver's hands is touching the vehicle steering wheel and the other one of the driver's hands is grasping the vehicle steering wheel rim, respectively (scenario 'B'). Again, with the described conventional capacitive sensing device it is impossible to distinguish between these two vehicle steering wheel holding positions.

Object of the invention

[0018] It is therefore an object of the invention to provide a capacitive sensing device with an improved capability for distinguishing different scenarios. More specifically, it is desirable to provide a capacitive sensing device that is capable of distinguishing an as large variety as possible of steering wheel holding positions.

General Description of the Invention

[0019] In one aspect of the present invention, the object is achieved by a capacitive measurement circuit for determining complex electric currents in a capacitive sensing device that includes a plurality of electrically conductive antenna electrodes.

[0020] The capacitive measurement circuit comprises a measurement signal voltage source, a remotely controllable switching unit and a current measurement circuit.

[0021] The measurement signal voltage source is configured for providing an alternating measurement voltage at a voltage output port. The remotely controllable switching unit includes a plurality of ports and a plurality of switching members that are configured to operatively and selectively provide electrical connections between selected ports. The current measurement circuit is operatively connected to one of the ports of the switching unit.

[0022] The voltage output port is operatively connected to another port of the switching unit. Each antenna electrode of the plurality of electrically conductive antenna electrodes is individually connectable to a distinct port of the switching unit.

[0023] The switching unit is configured, by being controlled, to selectively connect, within a same measurement cycle,

- the antenna electrodes, one at a time, or
- at least two of the antenna electrodes at the same time,

to the voltage output port and the current measurement circuit.

[0024] The switching unit is further configured, by being controlled, to selectively connect, within the same measurement cycle and at another point in time, at least one of the antenna electrodes to the voltage output port and at least one other antenna electrode to the current measurement circuit.

[0025] The phrase “being configured to”, as used in this application, shall in particular be understood as being specifically programmed, laid out, furnished or arranged.

[0026] In this way, the switching unit is configured to provide the electrical connections that are required for operating the antenna electrode or the at least two antenna electrodes in loading mode. The switching unit is further configured to provide the electrical connections that are required for operating the at least one antenna electrode and the at least one other antenna electrode in coupling mode. In this case, the at least one antenna electrode is connected to the voltage output port as a transmitting antenna electrode and the at least one other antenna electrode as a receiving antenna electrode is connected to the current measurement circuit.

[0027] In other words, the proposed capacitive measurement circuit enables, within the same measurement cycle, operating single antenna electrodes or a group of antenna electrodes, which comprises at least two electrically connected antenna electrodes, in loading mode, and further, at another point in time, operating distinct antenna electrodes or two distinct groups of antenna electrodes, each of which comprises at least two electrically connected antenna electrodes, in coupling mode.

[0028] By operating the antenna electrodes individually or in electrically connected groups in loading mode at one point in time and operating two antenna electrodes individually or an individual antenna electrode and at least one group of connected antenna electrodes in coupling mode at another point in time, sufficient information can be provided that can enable distinguishing an enlarged number of potential scenarios that may cause ambiguities when sensed with capacitive sensing devices having conventional capacitive measurement circuits.

[0029] In another aspect of the invention, a capacitive sensing device is provided. The capacitive sensing device comprises a plurality of electrically conductive antenna electrodes and a capacitive measurement circuit as disclosed herein. Each antenna electrode of the plurality of electrically conductive antenna electrodes is individually connected to a distinct port of the switching unit.

[0030] The capacitive sensing device further includes a signal processing unit that is configured for receiving and further processing of output signals from the current measurement circuit.

[0031] Furthermore, the capacitive sensing device comprises an electronic control unit. The electronic control unit is at least configured

- for automatically controlling the switching unit, and
- for evaluating the processed signals received from the signal processing unit during a measurement cycle.

[0032] The benefits described in context with the capacitive measurement circuit apply to the proposed capacitive sensing device to the full extent.

[0033] The disclosed capacitive measurement circuit and capacitive sensing device are beneficially employable in particular in the field of automotive applications. The term “automotive”, as used in this patent application, shall particularly be understood as being suitable for use in vehicles including passenger cars, trucks, semi-trailer trucks and buses.

[0034] In preferred embodiments of the capacitive sensing device, the electronic control unit is formed by a microcontroller that includes a digital data memory unit, a processor unit with data access to the digital data memory unit and a control interface. Such equipped microcontrollers are commercially available nowadays in many variations and at economic prices. In this way, an automated operation of the capacitive sensing device employing the capacitive measurement circuit disclosed herein can be enabled.

[0035] Usually, the microcontroller may include a microcontroller system clock for exact timing during automatic operation of the capacitive sensing device.

[0036] Preferably, the control interface is designed as a CAN (Controller Area Network) interface, which has the advantage of being compatible to existing automotive standards.

[0037] In preferred embodiments of the capacitive sensing system, the remotely controllable switching unit is configured to be controlled by a switch remote control unit that forms part of the electronic control unit. In this way, short electrical switching pathways can be achieved, which are less susceptible to electromagnetic interference.

[0038] Preferably, the signal processing unit or the electronic control unit is configured to evaluate stored output signals by comparing with at least two

predetermined conditions, and to generate a classification signal that is indicative of a present scenario, based on a fulfillment of the at least two predetermined conditions.

[0039] Also preferably, one of the at least two predetermined conditions refers to a signal received from the signal processing unit during operating one of the antenna electrodes individually or an electrically connected group of antenna electrodes in loading mode, whereas the other one of the at least two predetermined conditions refers to a signal received from the signal processing unit during operating two antenna electrodes individually or an individual antenna electrode and at least one group of connected antenna electrodes in coupling mode. Combining a fulfillment of the at least two predetermined conditions can enable distinguishing an enlarged number of potential scenarios that may cause ambiguities when sensed with capacitive sensing devices having conventional capacitive measurement circuits.

[0040] In preferred embodiments of the capacitive sensing device, the electronic control unit is configured to control the switching unit into a plurality of different switching states constituting a measurement cycle. Here, at least one of the switching states is configured for operating one of the antenna electrodes at a time or a group of the antenna electrodes at the same time in loading mode. At least another one of the switching states is configured for operating at least two distinct antenna electrodes or at least two distinct groups of antenna electrodes in coupling mode, wherein each group of antenna electrodes comprises at least two electrically connected antenna electrodes. In this way, an automated operation of the proposed capacitive sensing device can easily be enabled.

[0041] Preferably, the electronic control unit is configured to control the switching unit periodically into the plurality of different switching states constituting the measurement cycle. A periodic time can easily be adjusted to meet any requirements regarding a dynamic behavior of the capacitive sensing device.

[0042] In preferred embodiments of the capacitive sensing device, the antenna electrodes of the plurality of antenna electrodes are arranged in at least two layers, and the layers are disposed in a spaced manner in a direction that is aligned to pierce the layers. This embodiment is particularly suitable for

applications with complex geometry such as a vehicle steering wheel. Preferably, the direction is aligned perpendicular to the layers.

[0043] In another aspect of the invention, a vehicle steering wheel with capacitive hands off detection is proposed. The vehicle steering wheel comprises a capacitive sensing device as disclosed herein. In this way, a vehicle steering wheel with capacitive hands off detection can be provided, which is capable of distinguishing a wide variety of steering wheel holding positions with little or virtually no ambiguity.

[0044] In yet another aspect of the invention, a method of operating the capacitive sensing device disclosed herein is provided. The method comprises at least the following steps that are constituting a measurement cycle:

- select an antenna electrode of the plurality of antenna electrodes or a group of antenna electrodes of the plurality of antenna electrodes, wherein each group of antenna electrodes comprises at least two electrically connected antenna electrodes,
- control the switching unit to selectively connect solely the selected antenna electrode or the selected group of antenna electrodes to the voltage output port and the current measurement circuit,
- by the current measurement circuit, measure a complex current flowing through the selected antenna electrode or the selected group of antenna electrodes in response to the measurement voltage,
- receive and further process an output signal from the current measurement circuit that represents the measured complex current,
- store the processed output signal,
- repeat the preceding steps for a majority of the antenna electrodes of the plurality of antenna electrodes,
- select two distinct antenna electrodes or two distinct groups of antenna electrodes of the majority of antenna electrodes,
- control the switching unit to selectively connect one of the selected two distinct antenna electrodes or two distinct groups of antenna electrodes to the voltage output port and the other one of the selected two distinct antenna electrodes or two distinct groups of antenna electrodes to the current measurement circuit,

- by the current measurement circuit, measure a complex current flowing through the antenna electrode or the group of antenna electrodes that is connected to the current measurement circuit in response to the measurement voltage,
- receive and further process an output signal from the current measurement circuit that represents the measured complex current,
- store the processed output signal,
- select two other distinct antenna electrodes or two other distinct groups of antenna electrodes of the majority of antenna electrodes,
- repeat the steps concerning two selected distinct antenna electrodes or two distinct selected groups of antenna electrodes for all antenna electrodes of the majority of antenna electrodes,
- retrieve the stored output signals,
- evaluate the stored output signals by comparing with at least two predetermined conditions, and
- generate a classification signal that is indicative of a present scenario, based on a fulfillment of the at least two predetermined conditions.

[0045] Again preferably, one of the at least two predetermined conditions refers to a signal received from the signal processing unit during operating one of the antenna electrodes individually or an electrically connected group of antenna electrodes in loading mode, whereas the other one of the at least two predetermined conditions refers to a signal received from the signal processing unit during operating two antenna electrodes individually or an individual antenna electrode and at least one group of connected antenna electrodes in coupling mode. Combining a fulfillment of the at least two predetermined conditions can enable distinguishing an enlarged number of potential scenarios that may cause ambiguities when sensed with capacitive sensing devices having conventional capacitive measurement circuits.

[0046] In yet another aspect of the invention, a software module for controlling an automatic execution of steps of an embodiment of the method disclosed herein is provided.

[0047] The method steps to be conducted are converted into a program code of the software module, wherein the program code is implementable in a digital

memory unit of the capacitive sensing device or of a separate electronic control unit and is executable by a processor unit of the capacitive sensing device or of a separate electronic control unit. Preferably, the digital memory unit and/or processor unit may be a digital memory unit and/or a processing unit of the electronic control unit of the capacitive sensing device. The processor unit may, alternatively or supplementary, be another processor unit that is especially assigned to execute at least some of the method steps.

[0048] The software module can enable a robust and reliable execution of the method and can allow for a fast modification of method steps.

[0049] These and other aspects of the invention will be apparent from and elucidated with reference to the embodiments described hereinafter.

[0050] It shall be pointed out that the features and measures detailed individually in the preceding description can be combined with one another in any technically meaningful manner and show further embodiments of the invention. The description characterizes and specifies the invention in particular in connection with the figures.

Brief Description of the Drawings

[0051] Further details and advantages of the present invention will be apparent from the following detailed description of not limiting embodiments with reference to the attached drawing, wherein:

Fig. 1 schematically shows detection zones of a conventional hands off detection capacitive sensing device with two separate capacitive sensors and two indistinguishable vehicle steering wheel holding positions,

Fig. 2 schematically shows detection zones of a conventional hands off detection capacitive sensing device with three separate capacitive sensors and two indistinguishable vehicle steering wheel holding positions,

Fig. 3 schematically illustrates a vehicle steering wheel with capacitive hands off detection, comprising a capacitive sensing device with a capacitive measurement circuit in accordance with the invention, and

Figs. 4a and 4b show a flow chart of a method of operating the capacitive sensing device pursuant to Fig. 3.

Description of Preferred Embodiments

[0052] Fig. 3 schematically illustrates a vehicle steering wheel 54 with capacitive hands off detection (HoD), comprising a capacitive sensing device 10 with a capacitive measurement circuit 34 in accordance with the invention. The vehicle is formed as a passenger car. The vehicle steering wheel 54 comprises three spokes 56 connected to an outer rim 58. The capacitive sensing device 10 includes a plurality of three electrically conductive antenna electrodes 12, 14, 16.

[0053] A first antenna electrode 12 of the plurality of three antenna electrodes 12, 14, 16 is designed as a circular ring (dashed lines) and is circumferentially arranged at a rear surface along the outer rim 58 of the vehicle steering wheel 54. A second antenna electrode 14 and a third antenna electrode 16 of the plurality of three antenna electrodes 12, 14, 16 are designed as circular half rings. The second antenna electrode 14 (shaded area) is circumferentially arranged at a left-hand side of a front surface of the outer rim 58 of the steering wheel 54. The third antenna electrode 16 (shaded area) is circumferentially arranged at a right-hand side of the front surface of the outer rim 58 of the steering wheel 54. In this way, the antenna electrodes 12, 14, 16 are arranged in two layers. The layers are disposed in a spaced manner in a direction that is perpendicular to the layers.

[0054] It is noted herewith that the terms “first”, “second”, etc. are used in this application for distinction purposes only, and are not meant to indicate or anticipate a sequence or a priority in any way.

[0055] The antenna electrodes 12, 14, 16 may be formed as printed metal electrodes attached on a flexible film carrier, as is well known in the art. Except for electrical connections that are deliberately provided by the capacitive measurement circuit 34, the antenna electrodes 12, 14, 16 are mutually galvanically separated from each other.

[0056] The vehicle steering wheel 54 comprises a leather trim that covers most part of the outer rim 58 and hides and protects the antenna electrodes 12, 14, 16 from external influences. The three antenna electrodes 12, 14, 16 cover a major amount of an outer surface of the outer rim 58 of the vehicle steering wheel 54.

[0057] The capacitive sensing device 10 comprises a capacitive measurement circuit 34 for determining complex electric currents. The capacitive measurement

circuit 34 includes a measurement signal voltage source 36 that is configured for providing an alternating measurement voltage at a voltage output port 38. The capacitive measurement circuit 34 also comprises a current measurement circuit 40 including current measurement means.

[0058] The current measurement means may include one or more transimpedance amplifiers (TIA), whose function is to convert a complex current into an output voltage that is proportional to the determined current. The current measurement means may alternatively include analog-to-digital converters connected in parallel to an impedance of an *a priori* known value. In principle, any other current measurement means that appear suitable for those skilled in the art may be employed.

[0059] The capacitive measurement circuit 34 is configured for determining a complex impedance of an unknown capacitance from the determined complex current and the provided alternating measurement voltage. The unknown complex impedance represents a position of an object relative to one of the antenna electrodes 12, 14, 16.

[0060] In this specific embodiment, the alternating measurement signal is formed as a periodic electrical measurement voltage, namely a sinusoidal measurement voltage. The periodic electrical measurement voltage may e.g. have a fundamental frequency in the range between 50 kHz to 10 MHz. In other possible embodiments, the alternating measurement signal generator may be configured to generate an alternating electrical measurement signal of different signal shape, such as a square waveform, and/or at a different fundamental frequency.

[0061] Furthermore, the capacitive measurement circuit 34 comprises a remotely controllable switching unit 42. The switching unit 42 includes a plurality of ports 44-52 and a plurality of switching members that are configured to operatively and selectively provide electrical connections between selected ports 44-52.

[0062] The switching members of the switching unit 42 may for instance be designed as semiconductor switches such as MOSFETs (metal-oxide-semiconductor field-effect transistor). Any other switching member that appears suitable to those skilled in the art may as well be used.

[0063] The voltage output port 38 of the measurement signal voltage source 36 is electrically connected to one port 44 of the plurality of ports 44-52 of the switching unit 42. The current measurement circuit 40 is operatively connected to another port 46 of the plurality of ports 44-52 of the switching unit 42. Each antenna electrode 12, 14, 16 of the plurality of three electrically conductive antenna electrodes 12, 14, 16 is individually connected to another distinct port 48, 50, 52 of the switching unit 42.

[0064] By being controlled, the switching unit 42 is configured to selectively connect, within a same measurement cycle, the antenna electrodes 12, 14, 16, one at a time, or two of the antenna electrodes 12, 14, 16 at the same time, to the voltage output port 38 and to the current measurement circuit 40. At another point in time of the same measurement cycle, the switching unit 42 is configured to selectively connect, by being controlled, at least one of the antenna electrodes 12, 14, 16 to the voltage output port 38 and one other antenna electrode 12, 14, 16 to the current measurement circuit 40.

[0065] Moreover, the capacitive sensing device 10 comprises a signal processing unit 18 that is configured for receiving and further processing of output signals from the current measurement circuit 40.

[0066] The capacitive sensing device 10 also includes an electronic control unit 20. The electronic control unit 20 is formed by a microcontroller that includes a digital data memory unit 24, a processor unit 22 with data access to the digital data memory unit 24 and a control interface 26. The capacitive sensing device 10 comprises a switch remote control unit 28 that is an integral part of the microprocessor. The control interface 26 may be designed as a CAN (Controller Area Network) interface.

[0067] The electronic control unit 20 is connected to the signal processing unit 18 for receiving data signals representing complex impedances that have been determined by the capacitive measurement circuit 34. The electronic control unit 20 is further configured for automatically controlling the switching unit 42 via the switch remote control unit 28, and for evaluating the processed signals received from the signal processing unit 18 during a measurement cycle. Appropriate control/data lines 30 are established.

[0068] The capacitive measurement circuit 34 and the electronic control unit 20 are installed in the vehicle, remote from the vehicle steering wheel 54. The electronic control unit 20 is data-linked with an ADAS 60 of the vehicle.

[0069] In the following, an embodiment of a method of operating the capacitive sensing device 10 pursuant to Fig. 3 will be described with reference to Fig. 3 and Figures 4a and 4b, in which a flowchart of the method is provided. In preparation of operating the capacitive sensing device 10, it shall be understood that all involved units and devices are in an operational state and configured as illustrated in Fig. 3.

[0070] In order to be able to automatically and periodically carry out the method, the electronic control unit 20 comprises a software module 32 (Fig. 3). The method steps to be conducted are converted into a program code of the software module 32. The program code is implemented in the digital data memory unit 24 of the electronic control unit 20 and is executable by the processor unit 22 of the electronic control unit 20. Alternatively, the software module 32 may as well reside in and may be executable by another control unit of the vehicle, and established data communication means between the electronic control unit 20 and the vehicle control unit would be used for enabling mutual data transfer.

[0071] The following steps constitute a measurement cycle. The electronic control unit 20 is configured to control an automatic repetition of the measurement cycle in a periodic manner.

[0072] In a first step 70 of the method, an antenna electrode 12 of the plurality of antenna electrodes 12, 14, 16 is selected. In another step 72, the switching unit 42 is controlled to selectively connect solely the selected antenna electrode 12 to the voltage output port 38 and the current measurement circuit 40 for loading mode operation of the selected antenna electrode 12. To this end, a complex current flowing through the selected antenna electrode 12 is measured by the current measurement circuit 40 in response to the measurement voltage in another step 74. Then, in a next step 76, an output signal from the current measurement circuit 40 that represents the measured complex current is received and further processed by the signal processing unit 18. In a subsequent step 78, the processed output signal is stored in the digital data memory unit 24 of the electronic control unit 20.

[0073] The preceding steps 70-78 are repeated for the other antenna electrodes 14, 16 of the plurality of antenna electrodes 12, 14, 16 such that all three antenna electrodes 12, 14, 16 have individually been operated in loading mode.

[0074] In a further step 80 of the method, two distinct antenna electrodes 12, 14 of the majority of antenna electrodes 12, 14, 16, which is given by all of the antenna electrodes 12, 14, 16, are selected. For instance, the first antenna electrode 12 and the second antenna electrode 16 may be selected. In other embodiments with a larger number of antenna electrodes, two distinct groups of antenna electrodes of the majority of antenna electrodes may be selected, wherein each group of antenna electrodes comprises at least two electrically connected antenna electrodes. In a next step 82 then, the switching unit 42 is controlled to selectively connect one 12 of the selected two distinct antenna electrodes 12, 14 to the voltage output port 38 and the other one 14 of the selected two distinct antenna electrodes 12, 14 to the current measurement circuit 40 for coupling mode operation of the selected antenna electrodes 12, 14. To this end, a complex current flowing through the selected antenna electrode 14 that is connected to the current measurement circuit 40 is measured by the current measurement circuit 40 in response to the measurement voltage in another step 84. Then, in a next step 86, an output signal from the current measurement circuit 40 that represents the measured complex current is received and further processed by the signal processing unit 18. In a subsequent step 88, the processed output signal is stored in the digital data memory unit 24 of the electronic control unit 20.

[0075] Then, steps 80-88 are repeated for two other distinct antenna electrodes 12, 16 of the majority of antenna electrodes 12, 14, 16, starting with a step of selecting two other distinct antenna electrodes 12, 16. For instance, the first antenna electrode 12 and the third antenna electrode 16 may be selected. The steps 80-88 concerning two selected distinct antenna electrodes are then repeated for all antenna electrodes 12, 14, 16 of the majority of antenna electrodes 12, 14, 16.

[0076] In a further step 90 of the method, the stored output signals are retrieved from the digital data memory unit 24. Then, in another step 92, the stored output signals are evaluated by comparing them with two predetermined conditions. For

instance, the first predetermined condition may be expressed as the relation that a magnitude of the stored output signal exceeds a first predetermined threshold value. Further, the second predetermined condition may be expressed as the relation that a magnitude of the stored output signal exceeds a second predetermined threshold value.

[0077] Based on a fulfillment of the two predetermined conditions, a classification signal that is indicative of a present scenario is generated by the electronic control unit 20 in a further step 92.

[0078] With reference to Fig. 2, the following results are to be expected from applying the method of operating the capacitive sensing device in accordance with the invention:

Scenario	Loading mode	Coupling mode 1st and 2nd antenna	Coupling mode 1st and 3rd antenna
'A'	Large capacitance value	Large capacitance value	Large capacitance value
'B'	Large capacitance value	Low capacitance value	Large capacitance value

[0079] As is obvious from the table above, by choosing a suitable first predetermined threshold value and a suitable second predetermined threshold value, scenario 'A' and scenario 'B', which were described as being indistinguishable for a conventional capacitive sensing device, can be distinguished by operating the capacitive sensing device 10 and the capacitive measurement circuit 34 in accordance with the invention.

[0080] Other possible embodiments of a measurement cycle that are as well contemplated may comprise variations in sequence or number of loading mode and coupling mode operation of a different number of antenna electrodes.

[0081] While the invention has been illustrated and described in detail in the drawings and foregoing description, such illustration and description are to be considered illustrative or exemplary and not restrictive; the invention is not limited to the disclosed embodiments.

[0082] Other variations to be disclosed embodiments can be understood and effected by those skilled in the art in practicing the claimed invention, from a study of the drawings, the disclosure, and the appended claims. In the claims, the word

“comprising” does not exclude other elements or steps, and the indefinite article “a” or “an” does not exclude a plurality, which is meant to express a quantity of at least two. The mere fact that certain measures are recited in mutually different dependent claims does not indicate that a combination of these measures cannot be used to advantage. Any reference signs in the claims should not be construed as limiting scope.

List of Reference Symbols

10	capacitive sensing device	38	voltage output port
12	antenna electrode	40	current measurement circuit
14	antenna electrode	42	remotely controllable switching unit
16	antenna electrode		
18	signal processing unit	44	port
20	electronic control unit	46	port
22	processor unit	48	port
24	digital data memory unit	50	port
26	control interface	52	port
28	switch remote control unit	54	vehicle steering wheel
30	control line	56	spoke
32	software module	58	outer rim
34	capacitive measurement circuit	60	ADAS
36	measurement signal voltage source	'A'	scenario
		'B'	scenario

Method steps:

- 70 select antenna electrode
- 72 solely connect selected antenna electrode for loading mode operation
- 74 measure complex current through selected antenna electrode
- 76 receive and process complex current signal
- 78 store processed signal
- 80 select two distinct antenna electrodes
- 82 connect antenna electrodes for coupling mode operation
- 84 measure complex current through antenna electrode connected to current measurement circuit
- 86 receive and process complex current signal
- 88 store processed signal
- 90 retrieve stored signals
- 92 evaluate stored signals by comparing to conditions
- 94 generate classification signal based on fulfillment of conditions

Claims

1. A capacitive measurement circuit (34) for determining complex electric currents in a capacitive sensing device (10) that includes a plurality of electrically conductive antenna electrodes (12, 14, 16), the capacitive measurement circuit (34) comprising
- 5
- a measurement signal voltage source (36) that is configured for providing an alternating measurement voltage at a voltage output port (38),
 - a remotely controllable switching unit (42) that includes a plurality of ports (44-52) and a plurality of switching members that are configured to

10

 - operatively and selectively provide electrical connections between selected ports (44-52), and
 - a current measurement circuit (40) that is operatively connected to one (44) of the ports (44-52) of the switching unit (42),
- wherein the voltage output port (38) is operatively connected to another
- 15
- port (46) of the switching unit (42), and wherein each antenna electrode (12, 14, 16) of the plurality of electrically conductive antenna electrodes (12, 14, 16) is individually connectable to a distinct port (48, 50, 52) of the switching unit (42), and
- wherein the switching unit (42) is configured, by being controlled, to selectively
- 20
- connect, within a same measurement cycle,
- the antenna electrodes (12), one at a time, or
 - at least two of the antenna electrodes (12, 14) at the same time,
- to the voltage output port (38) and the current measurement circuit (40), and,
- at another point in time,
- 25
- at least one (12) of the antenna electrodes (12, 14, 16) to the voltage output port (38) and at least one other antenna electrode (14) of the antenna electrodes (12, 14, 16) to the current measurement circuit (40).
2. A capacitive sensing device (10), comprising
- a plurality of electrically conductive antenna electrodes (12, 14, 16),

30

 - a capacitive measurement circuit (34) as claimed in claim 1,

wherein each antenna electrode (12, 14, 16) of the plurality of electrically conductive antenna electrodes (12, 14, 16) is individually connected to a distinct port (48, 50, 52) of the switching unit (42),

- a signal processing unit (18) that is configured for receiving and further processing of output signals from the current measurement circuit (40), and
 - an electronic control unit (20) that is at least configured
 - for automatically controlling the switching unit (42), and
 - for evaluating the processed signals received from the signal processing unit (18) during a measurement cycle.
- 10 3. The capacitive sensing device (10) as claimed in claim 2, wherein the electronic control unit (20) is formed by a microcontroller that includes a digital data memory unit (24), a processor unit (22) with data access to the digital data memory unit (24) and a control interface (26).
- 15 4. The capacitive sensing device (10) as claimed in claim 2 or 3, wherein the remotely controllable switching unit (42) is configured to be controlled by a switch remote control unit (28) that forms part of the electronic control unit (20).
- 20 5. The capacitive sensing device (10) as claimed in any one of claims 2 to 4, wherein the signal processing unit (18) or the electronic control unit (20) is configured to evaluate stored output signals by comparing with at least two predetermined conditions, and to generate a classification signal that is indicative of a present scenario, based on a fulfillment of the at least two predetermined conditions.
- 25 6. The capacitive sensing device (10) as claimed in any one of claims 2 to 5, wherein the electronic control unit (20) is configured to control the switching unit (42) into a plurality of different switching states constituting a measurement cycle, wherein at least one of the switching states is configured for operating one (12) of the antenna electrodes (12, 14, 16) at a time or a group of the antenna electrodes at the same time in loading mode, and
- 30 wherein at least another one of the switching states is configured for operating at least two distinct antenna electrodes (12, 14) or at least two distinct groups

of antenna electrodes in coupling mode, wherein each group of antenna electrodes comprises at least two electrically connected antenna electrodes.

7. The capacitive sensing device (10) as claimed in any one of claims 2 to 6, wherein the antenna electrodes (12, 14, 16) of the plurality of antenna electrodes (12, 14, 16) are arranged in at least two layers, and wherein the layers are disposed in a spaced manner in a direction that is aligned to pierce the layers.
8. A vehicle steering wheel (54) with capacitive hands off detection, comprising a capacitive sensing device (10) as claimed in any one of claims 2 to 7.
9. A method of operating the capacitive sensing device (10) as claimed in any one of claims 2 to 7, the method comprising at least the following steps that are constituting a measurement cycle:
- select (70) an antenna electrode (12) of the plurality of antenna electrodes (12, 14, 16) or a group of antenna electrodes of the plurality of antenna electrodes (12, 14, 16), wherein each group of antenna electrodes comprises at least two electrically connected antenna electrodes,
 - control (72) the switching unit (42) to selectively connect solely the selected antenna electrode (12) or the selected group of antenna electrodes to the voltage output port (38) and the current measurement circuit (40),
 - by the current measurement circuit (40), measure (74) a complex current flowing through the selected antenna electrode (12) or the selected group of antenna electrodes in response to the measurement voltage,
 - receive and further process (76) an output signal from the current measurement circuit (40) that represents the measured complex current,
 - store (78) the processed output signal,
 - repeat the preceding steps (70-78) for a majority of the antenna electrodes (12, 14, 16) of the plurality of antenna electrodes (12, 14, 16),
 - select (80) two distinct antenna electrodes (12, 14) or two distinct groups of antenna electrodes of the majority of antenna electrodes (12, 14, 16),
 - control (82) the switching unit (42) to selectively connect one (12) of the selected two distinct antenna electrodes (12, 14) or two distinct groups of antenna electrodes to the voltage output port (38) and the other one (14) of

- the selected two distinct antenna electrodes (12, 14) or two distinct groups of antenna electrodes to the current measurement circuit (40),
- by the current measurement circuit (40), measure (84) a complex current flowing through the antenna electrode (14) or the group of antenna electrodes that is connected to the current measurement circuit (40) in response to the measurement voltage,
 - receive and further process (86) an output signal from the current measurement circuit (40) that represents the measured complex current,
 - store (88) the processed output signal,
 - select two other distinct antenna electrodes (12, 16) or two other distinct groups of antenna electrodes of the majority of antenna electrodes (12, 14, 16),
 - repeat the steps (82-88) concerning two selected distinct antenna electrodes or two distinct selected groups of antenna electrodes for all antenna electrodes (12, 14, 16) of the majority of antenna electrodes (12, 14, 16),
 - retrieve (90) the stored output signals,
 - evaluate (92) the stored output signals by comparing with at least two predetermined conditions, and
 - generate (94) a classification signal that is indicative of a present scenario, based on a fulfillment of the at least two predetermined conditions.
10. A software module (32) for controlling an automatic execution of steps of the method as claimed in claim 9, wherein method steps to be conducted are converted into a program code of the software module (32), wherein the program code is implementable in a digital data memory unit (24) of the capacitive sensing device (10) or of a separate electronic control unit and is executable by a processor unit (22) of the capacitive sensing device (10) or of a separate electronic control unit.

STATE OF THE ART

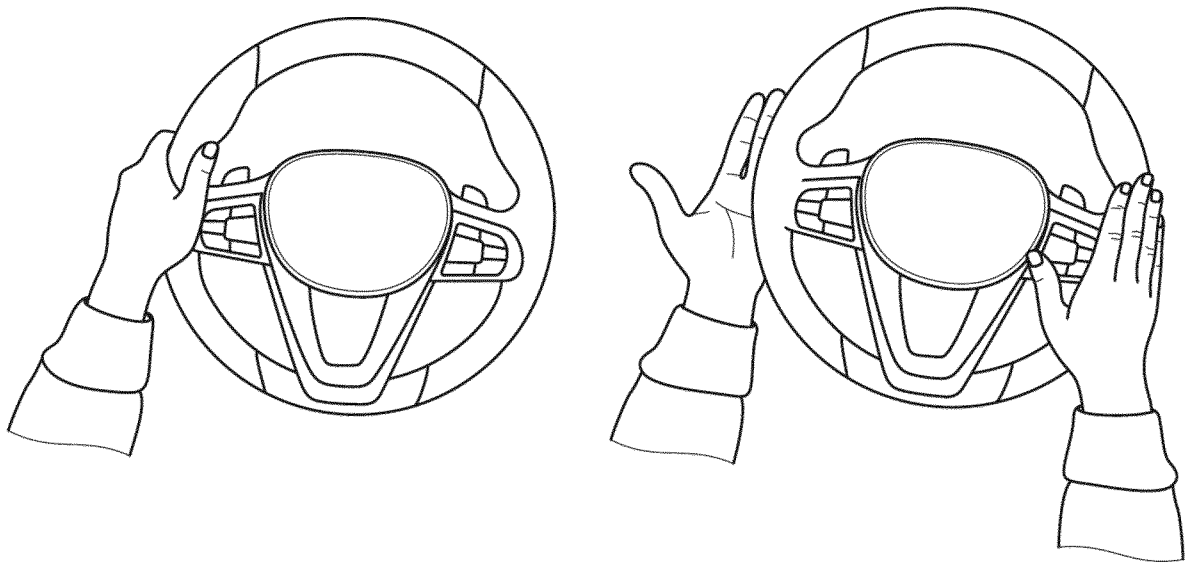
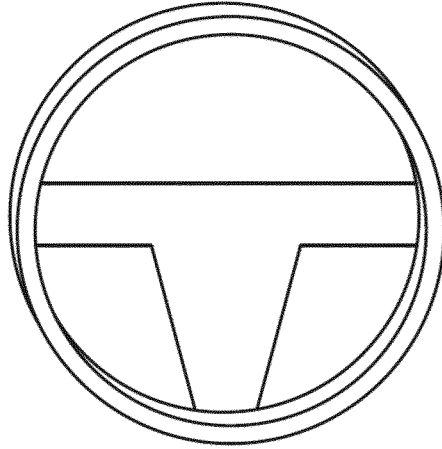

FIG. 1

STATE OF THE ART

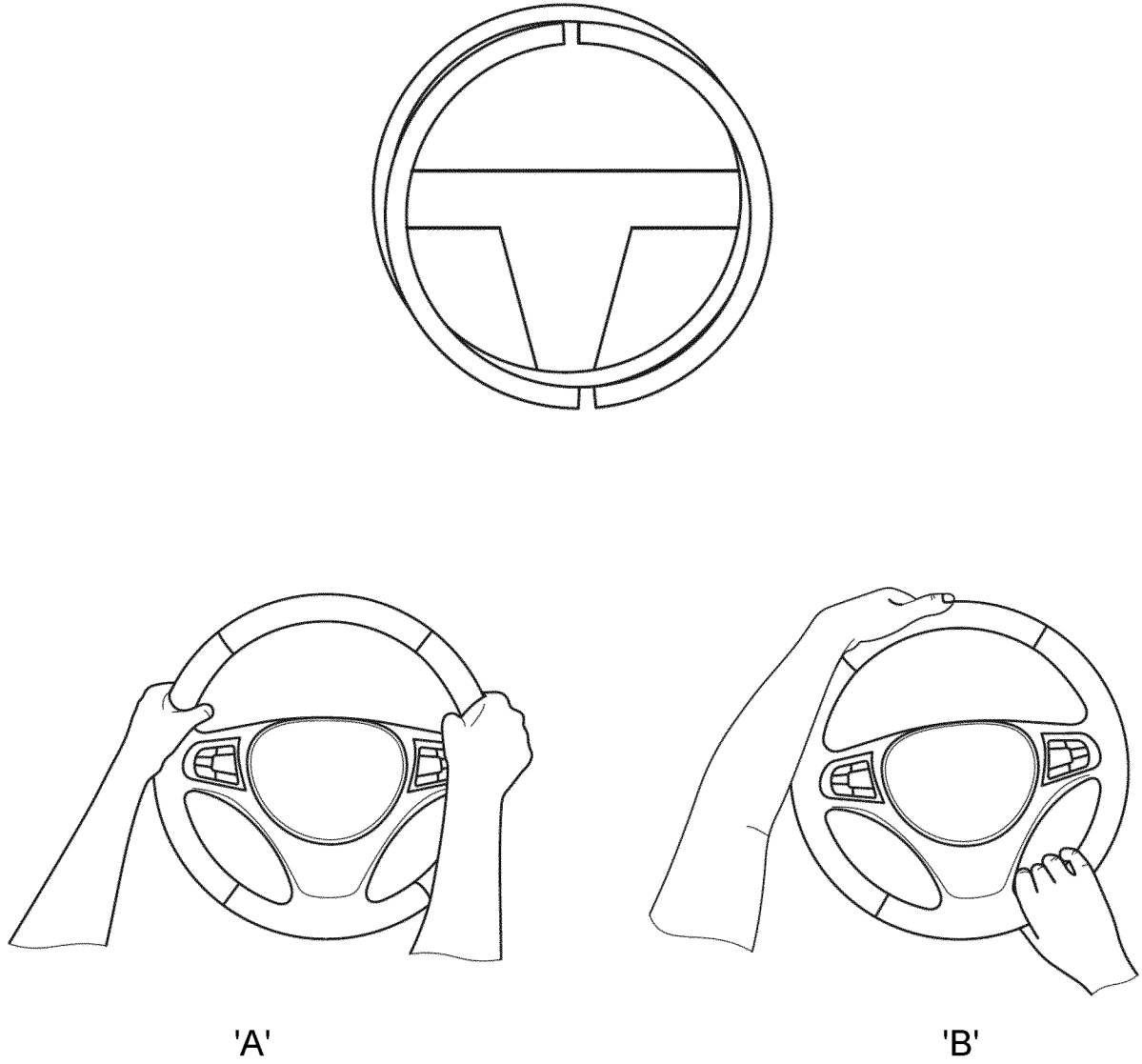

FIG. 2

3 / 5

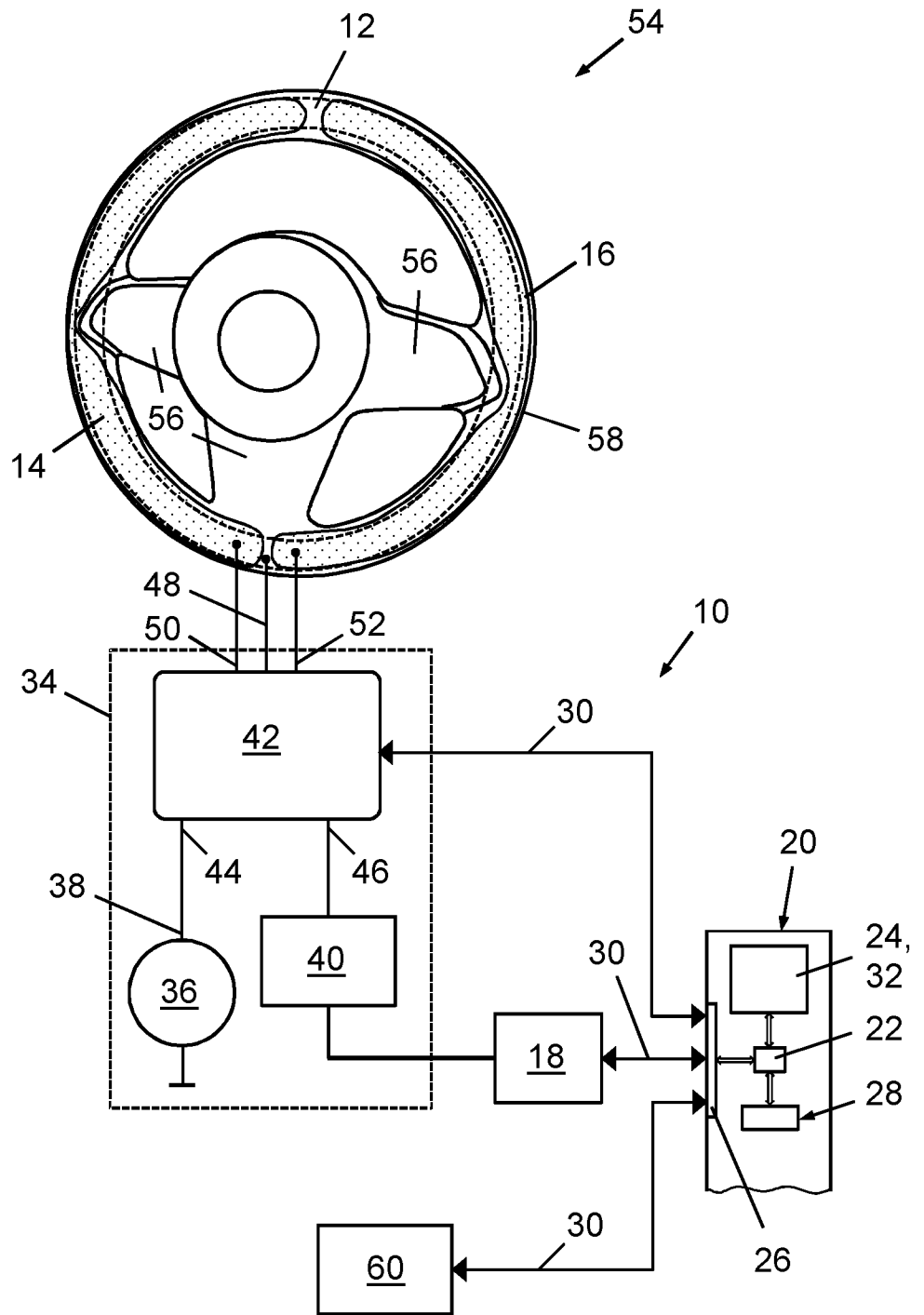

FIG. 3

4 / 5

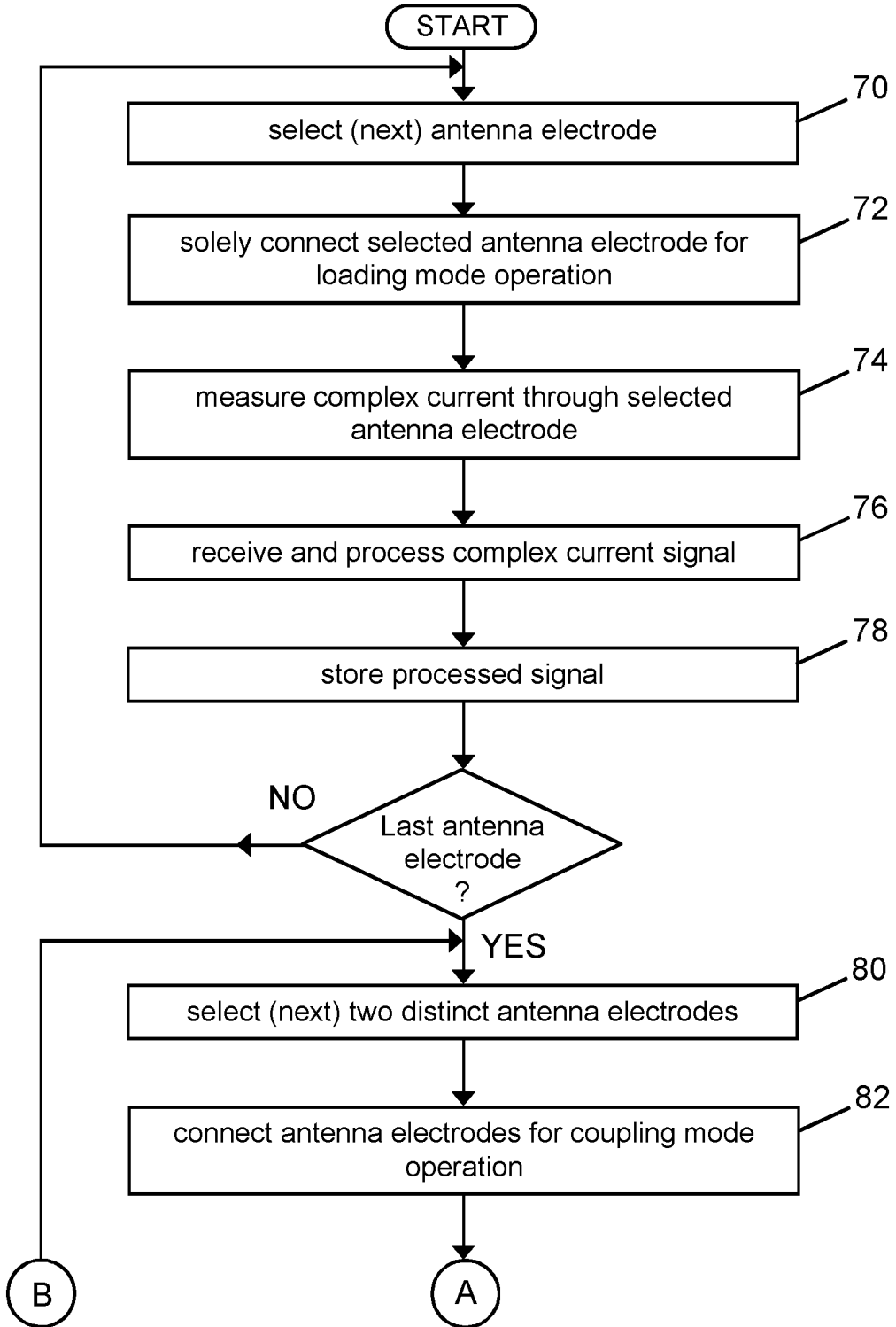

FIG. 4a

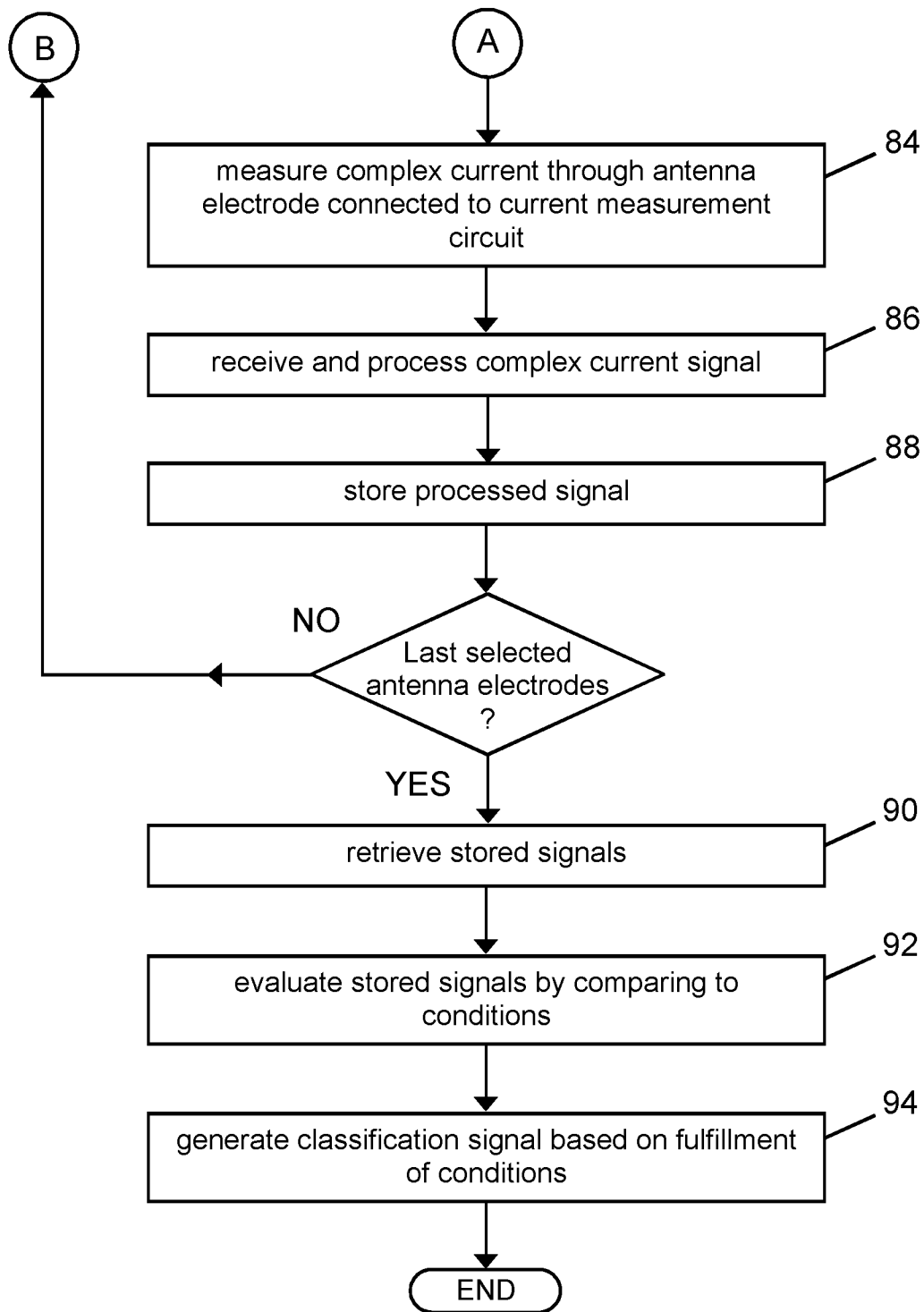

FIG. 4b

INTERNATIONAL SEARCH REPORT

International application No
PCT/EP2020/059938

A. CLASSIFICATION OF SUBJECT MATTER
INV. B60R21/015 B62D1/04 H03K17/955 H03K17/96
ADD.
According to International Patent Classification (IPC) or to both national classification and IPC

B. FIELDS SEARCHED
Minimum documentation searched (classification system followed by classification symbols)
B60R B62D H03K

Documentation searched other than minimum documentation to the extent that such documents are included in the fields searched

Electronic data base consulted during the international search (name of data base and, where practicable, search terms used)
EPO-Internal, WPI Data

C. DOCUMENTS CONSIDERED TO BE RELEVANT

Category*	Citation of document, with indication, where appropriate, of the relevant passages	Relevant to claim No.
X	WO 97/31238 A1 (MASSACHUSETTS INST TECHNOLOGY [US]) 28 August 1997 (1997-08-28)	1-6,9,10
Y	abstract; figures 1,2,4	8
A	page 12, line 26 - page 14, line 2 page 14, lines 13-23	7
X	EP 1 795 402 A1 (IEE SABL [LU]) 13 June 2007 (2007-06-13)	1-6,9,10
A	abstract; figures 1,2,4 paragraph [0015]	7,8
X	EP 2 168 808 A1 (ELESYS NORTH AMERICA INC [US]) 31 March 2010 (2010-03-31)	1-7,9,10
A	abstract; figures 1-6, 7, 9, 10 paragraphs [0091] - [0097]	8
	----- -/--	

Further documents are listed in the continuation of Box C.

See patent family annex.

* Special categories of cited documents :

"A" document defining the general state of the art which is not considered to be of particular relevance

"E" earlier application or patent but published on or after the international filing date

"L" document which may throw doubts on priority claim(s) or which is cited to establish the publication date of another citation or other special reason (as specified)

"O" document referring to an oral disclosure, use, exhibition or other means

"P" document published prior to the international filing date but later than the priority date claimed

"T" later document published after the international filing date or priority date and not in conflict with the application but cited to understand the principle or theory underlying the invention

"X" document of particular relevance; the claimed invention cannot be considered novel or cannot be considered to involve an inventive step when the document is taken alone

"Y" document of particular relevance; the claimed invention cannot be considered to involve an inventive step when the document is combined with one or more other such documents, such combination being obvious to a person skilled in the art

"&" document member of the same patent family

Date of the actual completion of the international search 19 June 2020	Date of mailing of the international search report 02/07/2020
---	--

Name and mailing address of the ISA/ European Patent Office, P.B. 5818 Patentlaan 2 NL - 2280 HV Rijswijk Tel. (+31-70) 340-2040, Fax: (+31-70) 340-3016	Authorized officer Sleightholme-Albanis
--	--

INTERNATIONAL SEARCH REPORT

International application No
PCT/EP2020/059938

C(Continuation). DOCUMENTS CONSIDERED TO BE RELEVANT		
Category*	Citation of document, with indication, where appropriate, of the relevant passages	Relevant to claim No.
Y	EP 3 375 692 A1 (AUTOLIV DEV [SE]) 19 September 2018 (2018-09-19) abstract; figure 2 paragraphs [0033], [0034], [0036], [0037] -----	8
A	US 8 354 936 B2 (DENSO CORP [JP]; OOTAKA KOUJI [JP]) 15 January 2013 (2013-01-15) cited in the application abstract; figures 3,5 column 3, line 64 - column 4, line 18 column 4, line 60 - column 5, line 33 -----	1-10
A	SMITH J ET AL: "ELECTRIC FIELD SENSING FOR GRAPHICAL INTERFACES", IEEE COMPUTER GRAPHICS AND APPLICATIONS, IEEE SERVICE CENTER, NEW YORK, NY, US, vol. 18, no. 3, 1 May 1998 (1998-05-01), pages 54-60, XP000927340, ISSN: 0272-1716, DOI: 10.1109/38.674972 cited in the application page 55, left-hand column, paragraph 3 - right-hand column, paragraph 1; figure 1 -----	1-10
A	JP H11 278203 A (NIPPON DENKI HOME ELECTRONICS) 12 October 1999 (1999-10-12) abstract; figures 1-3,5 paragraph [0029] -----	1-10
A	WO 2017/102386 A1 (IEE INT ELECTRONICS & ENG SA [LU]) 22 June 2017 (2017-06-22) abstract; figure 5 paragraphs [0051], [0079] -----	1-10
A	WO 2016/107910 A1 (IEE SARL [LU]) 7 July 2016 (2016-07-07) abstract; figures 1-4 paragraphs [0046] - [0048] -----	1-10

INTERNATIONAL SEARCH REPORT

Information on patent family members

International application No

PCT/EP2020/059938

Patent document cited in search report	Publication date	Patent family member(s)	Publication date	
WO 9731238	A1	28-08-1997	AU 2126697 A	10-09-1997
			BR 9707666 A	04-01-2000
			DE 69718069 D1	30-01-2003
			DE 69718069 T2	02-10-2003
			EP 1012530 A1	28-06-2000
			ES 2188898 T3	01-07-2003
			JP 3655925 B2	02-06-2005
			JP 2000505550 A	09-05-2000
			KR 19990087211 A	15-12-1999
			WO 9731238 A1	28-08-1997
EP 1795402	A1	13-06-2007	EP 1795402 A1	13-06-2007
			US 2007132559 A1	14-06-2007
EP 2168808	A1	31-03-2010	AT 453533 T	15-01-2010
			BR 0200575 A	10-12-2002
			CA 2374425 A1	02-09-2002
			CA 2531886 A1	02-09-2002
			EP 1236609 A1	04-09-2002
			EP 1908624 A1	09-04-2008
			EP 2168808 A1	31-03-2010
			ES 2338282 T3	05-05-2010
			JP 4721608 B2	13-07-2011
			JP 5021594 B2	12-09-2012
			JP 2002347498 A	04-12-2002
			JP 2008302930 A	18-12-2008
			KR 20020070848 A	11-09-2002
			MX PA02002394 A	22-06-2004
			US 6816077 B1	09-11-2004
			US 2004196150 A1	07-10-2004
US 2004199318 A1	07-10-2004			
EP 3375692	A1	19-09-2018	CN 108367770 A	03-08-2018
			EP 3375692 A1	19-09-2018
			JP 6594997 B2	23-10-2019
			JP WO2017082372 A1	04-10-2018
			WO 2017082372 A1	18-05-2017
US 8354936	B2	15-01-2013	JP 4752956 B2	17-08-2011
			JP 2011002248 A	06-01-2011
			US 2010315251 A1	16-12-2010
JP H11278203	A	12-10-1999	NONE	
WO 2017102386	A1	22-06-2017	DE 112016005734 T5	04-10-2018
			US 2018345894 A1	06-12-2018
			WO 2017102386 A1	22-06-2017
WO 2016107910	A1	07-07-2016	CN 107112990 A	29-08-2017
			DE 112015005851 T5	08-02-2018
			LU 92627 A1	01-07-2016
			US 2017373686 A1	28-12-2017
			WO 2016107910 A1	07-07-2016