



US00D342485S

United States Patent [19]

[11] Patent Number: Des. 342,485

Dean et al.

[45] Date of Patent: ** Dec. 21, 1993

[54] COMPUTER CABINET

[75] Inventors: Steven J. Dean; Robert A. Moe; James W. Sundet, all of Chippewa Falls, Wis.; Amy Bower, Roseville, Minn.; James W. Luther, Golden Valley, Minn.; Eric J. Mueller, St. Paul, Minn.; Eugene N. Reshanov, Golden Valley, Minn.

[73] Assignee: Cray Research, Inc., Eagan, Minn.

[**] Term: 14 Years

[21] Appl. No.: 741,802

[22] Filed: Aug. 6, 1991

[52] U.S. Cl. D14/102

[58] Field of Search D14/100, 102, 108, 109; D13/162, 184, 199; 360/99.12; 361/390-395

[56] References Cited

U.S. PATENT DOCUMENTS

D. 201,886	8/1965	Bozarth .	
D. 201,887	8/1965	Bozarth .	
D. 205,511	8/1966	Dalton et al. .	
D. 316,083	4/1991	Abe et al.	D14/102
D. 316,084	4/1991	Imamura et al.	D14/102
D. 316,850	5/1991	Gordon et al.	D14/102
D. 320,979	10/1991	Vice et al.	D14/102
D. 328,286	7/1992	Johnson et al.	D143/102

OTHER PUBLICATIONS

"Supercomputers, Software and PCs", *Datamation*, dated Jul. 1, 1989.

Primary Examiner—Wallace R. Burke
Assistant Examiner—Freda S. Nunn
Attorney, Agent, or Firm—Merchant, Gould, Smith, Edell, Welter & Schmidt

[57] CLAIM

The ornamental design for a computer cabinet, as shown and described.

DESCRIPTION

FIG. 1 is a front, top, and right-side perspective view of a computer cabinet showing our new design; FIG. 2 is a top plan view thereof; FIG. 3 is a front elevational view thereof; FIG. 4 is a rear elevational view thereof; FIG. 5 is a right side elevational view thereof; FIG. 6 is a left side elevational view thereof; FIG. 7 is a front, top, and right-side perspective view of an alternate embodiment of a computer cabinet showing our new design; FIG. 8 is a top plan view thereof; FIG. 9 is a front elevational view thereof; FIG. 10 is a rear elevational view thereof; FIG. 11 is a right side elevational view thereof; and, FIG. 12 is a left side elevational view thereof.

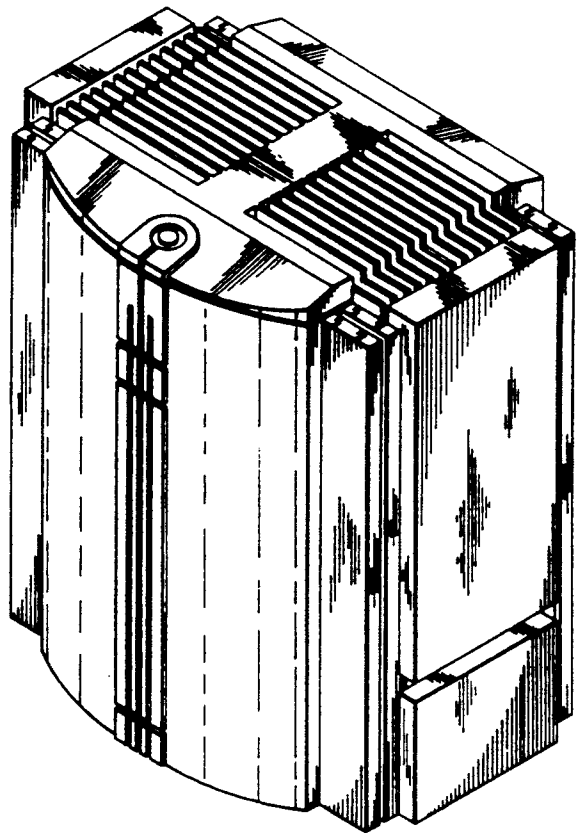
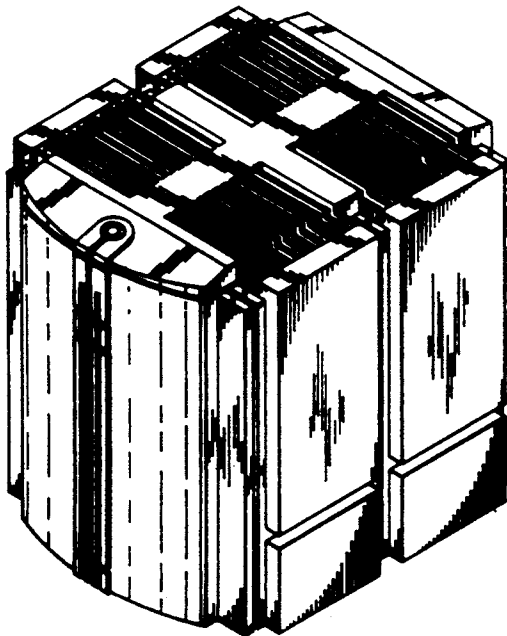

FIG. 1

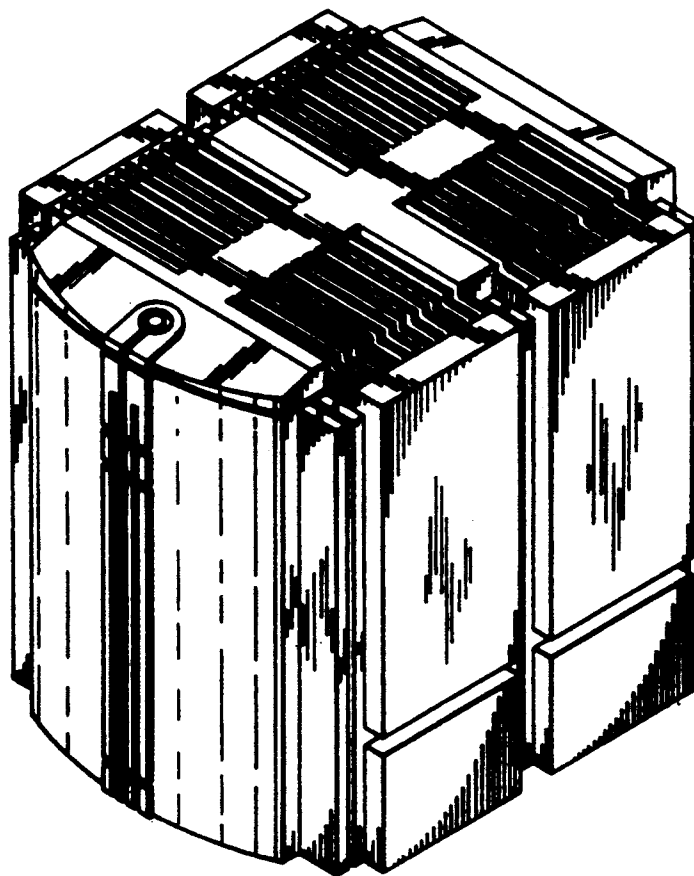
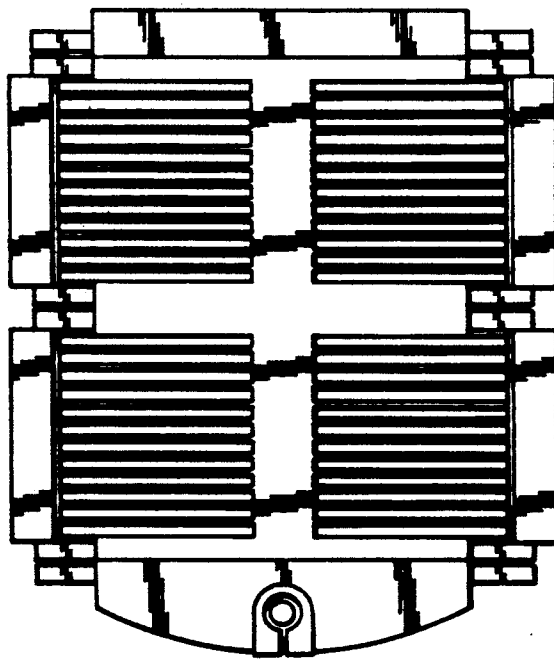

FIG. 2



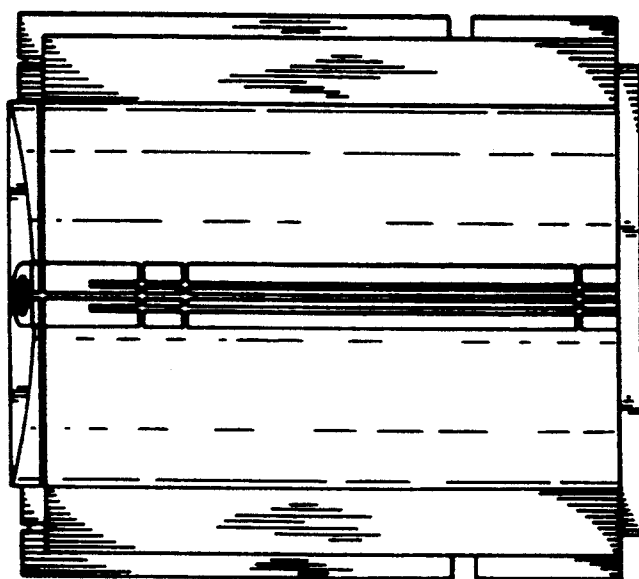

FIG. 3

FIG. 4

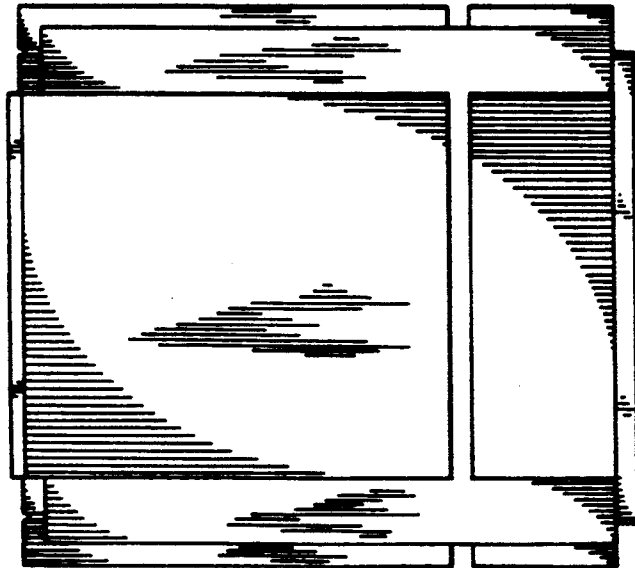

FIG. 5



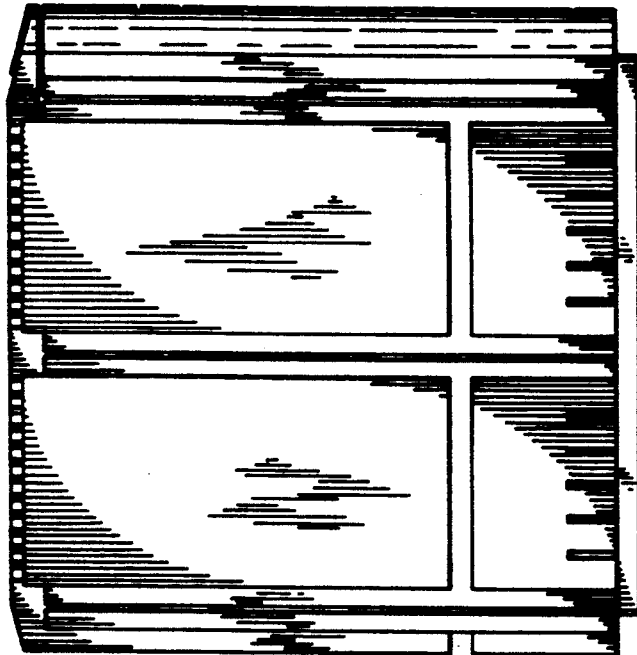

FIG. 6

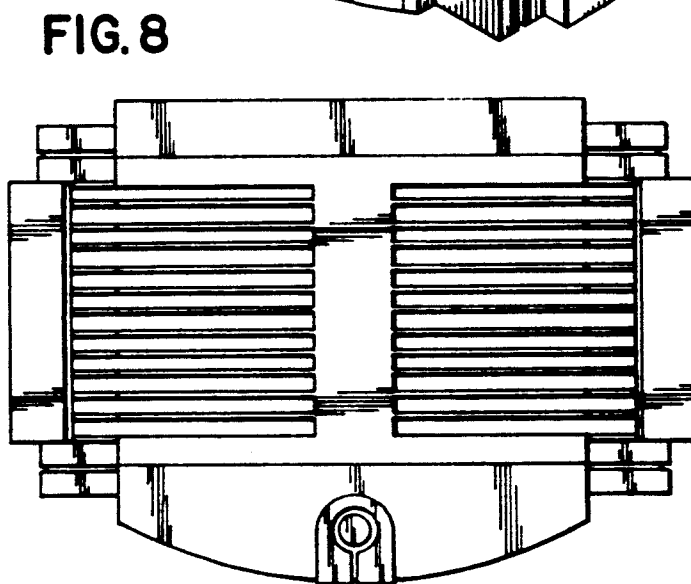
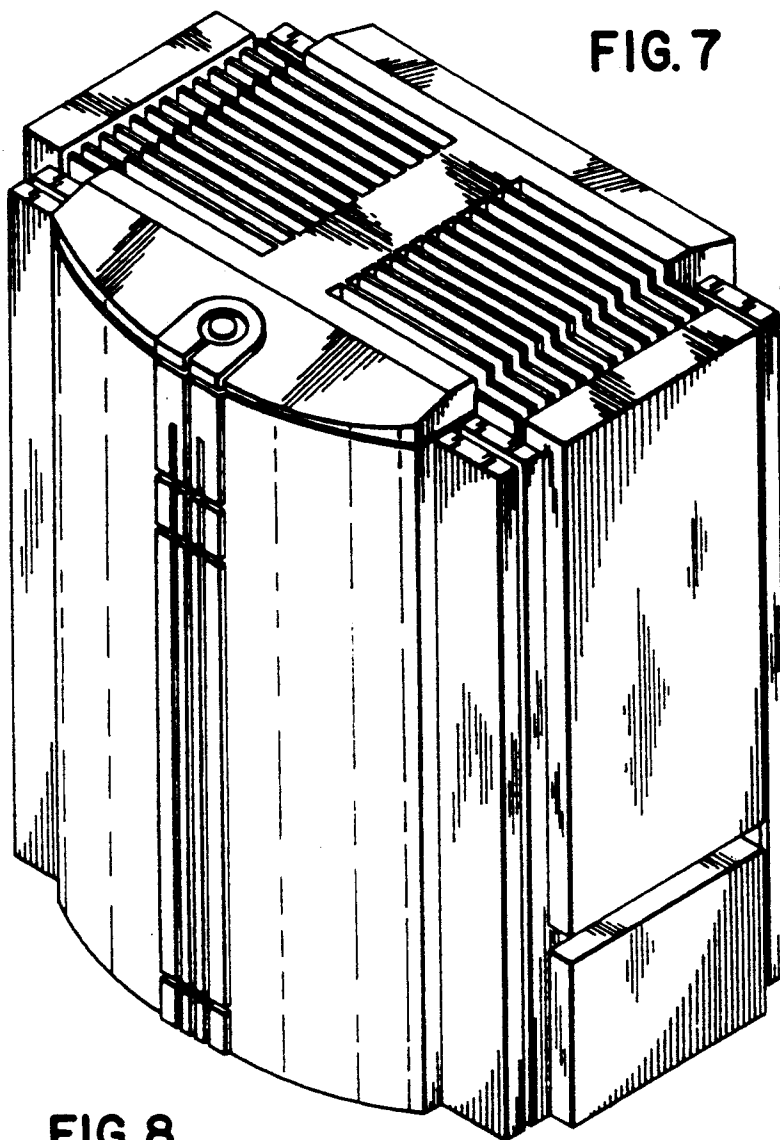

FIG. 9

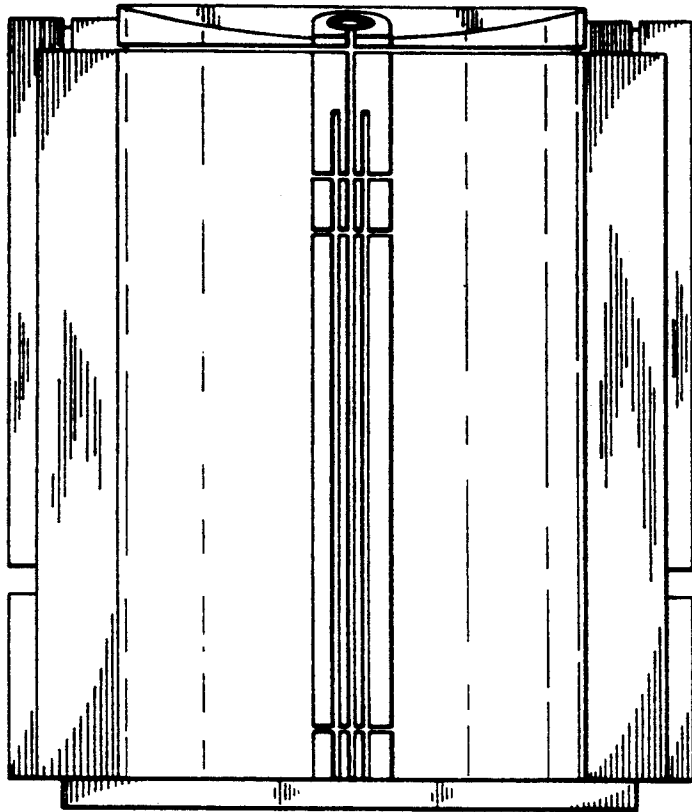

FIG. 10

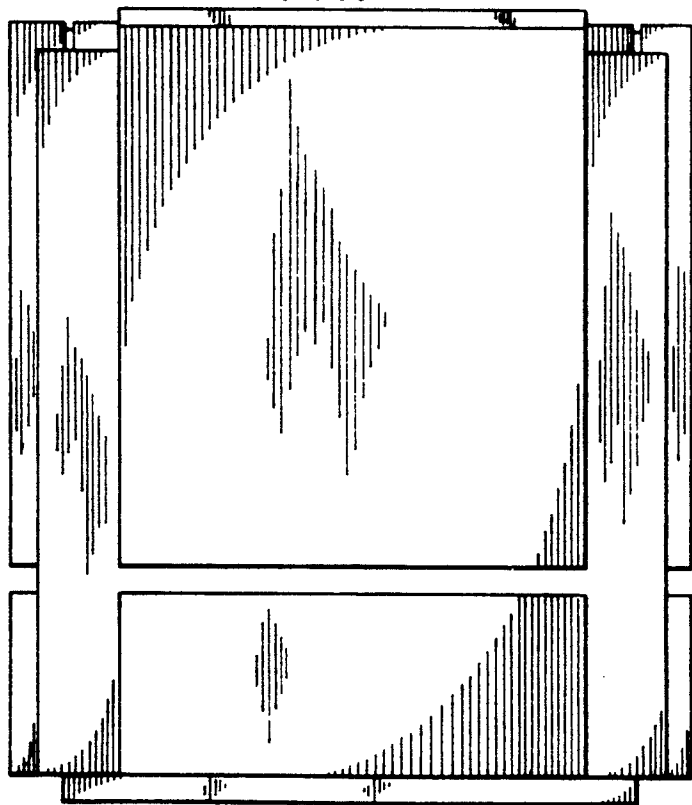

FIG. II

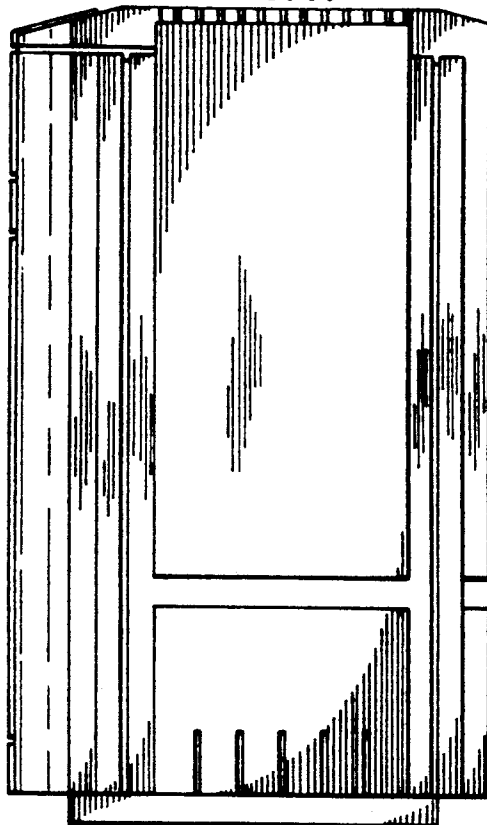

FIG. I2

