

April 27, 1937.

E. LAFOND
ANTISKID DEVICE
Filed Jan. 12, 1937

Des. 104,270

Fig. 1.

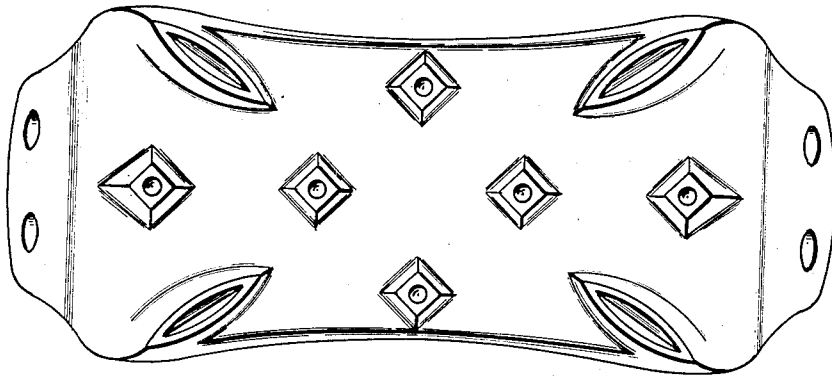

Fig. 2.

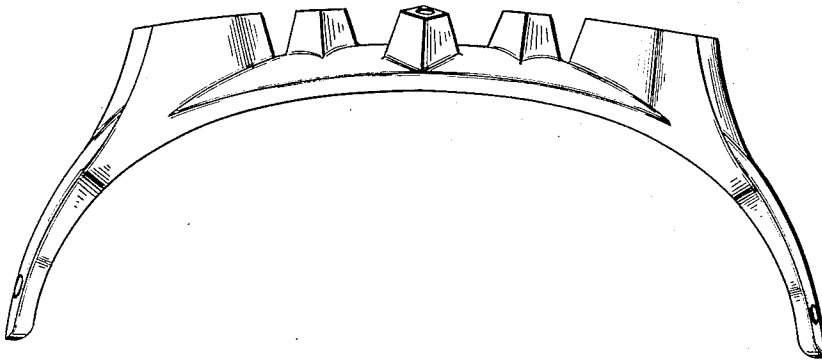
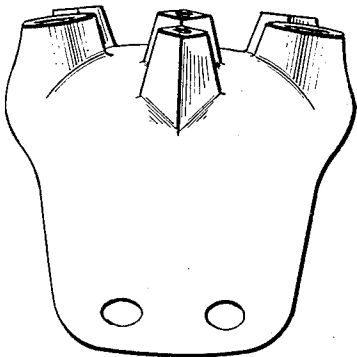

Fig. 3.



Inventor

Emile Lafond

By *Clarence A. O'Brien*
Hyman Berman

Attorneys

UNITED STATES PATENT OFFICE

104,270

DESIGN FOR AN ANTISKID DEVICE

Emile Lafond, Lewiston, Maine

Application January 12, 1937, Serial No. 67,024

Term of patent 14 years

To all whom it may concern:

Be it known that I, Emile Lafond, a citizen of the United States, residing at Lewiston, in the county of Androscoggin and State of Maine, have invented a new, original, and ornamental Design for an Antiskid Device, of which the following is a specification, reference being had to the accompanying drawing, forming part thereof,

Figure 1 is a top plan view of an antiskid device, showing my new design.

Figure 2 is a view in side elevation thereof.

Figure 3 is an end elevational view.

I claim:—

The ornamental design for an antiskid device as shown.

EMILE LAFOND.