



(86) Date de dépôt PCT/PCT Filing Date: 2012/04/12
 (87) Date publication PCT/PCT Publication Date: 2012/10/18
 (85) Entrée phase nationale/National Entry: 2013/08/29
 (86) N° demande PCT/PCT Application No.: US 2012/033313
 (87) N° publication PCT/PCT Publication No.: 2012/142282
 (30) Priorités/Priorities: 2011/04/14 (US61/475,596);
 2011/09/02 (US61/530,842); 2012/03/16 (US61/612,139);
 2012/04/09 (US13/442,642)

(51) Cl.Int./Int.Cl. *E21B 44/00* (2006.01)
 (71) Demandeur/Applicant:
 WWT INTERNATIONAL, INC., US
 (72) Inventeurs/Inventors:
 KRUEGER, RUDOLF ERNST, IV, US;
 MOCK, PHILIP WAYNE, US;
 MOORE, NORMAN BRUCE, US
 (74) Agent: FETHERSTONHAUGH & CO.

(54) Titre : **SYSTEME DE FORAGE A ENERGIE SPECIFIQUE MECANIQUE**
 (54) Title: **MECHANICAL SPECIFIC ENERGY DRILLING SYSTEM**

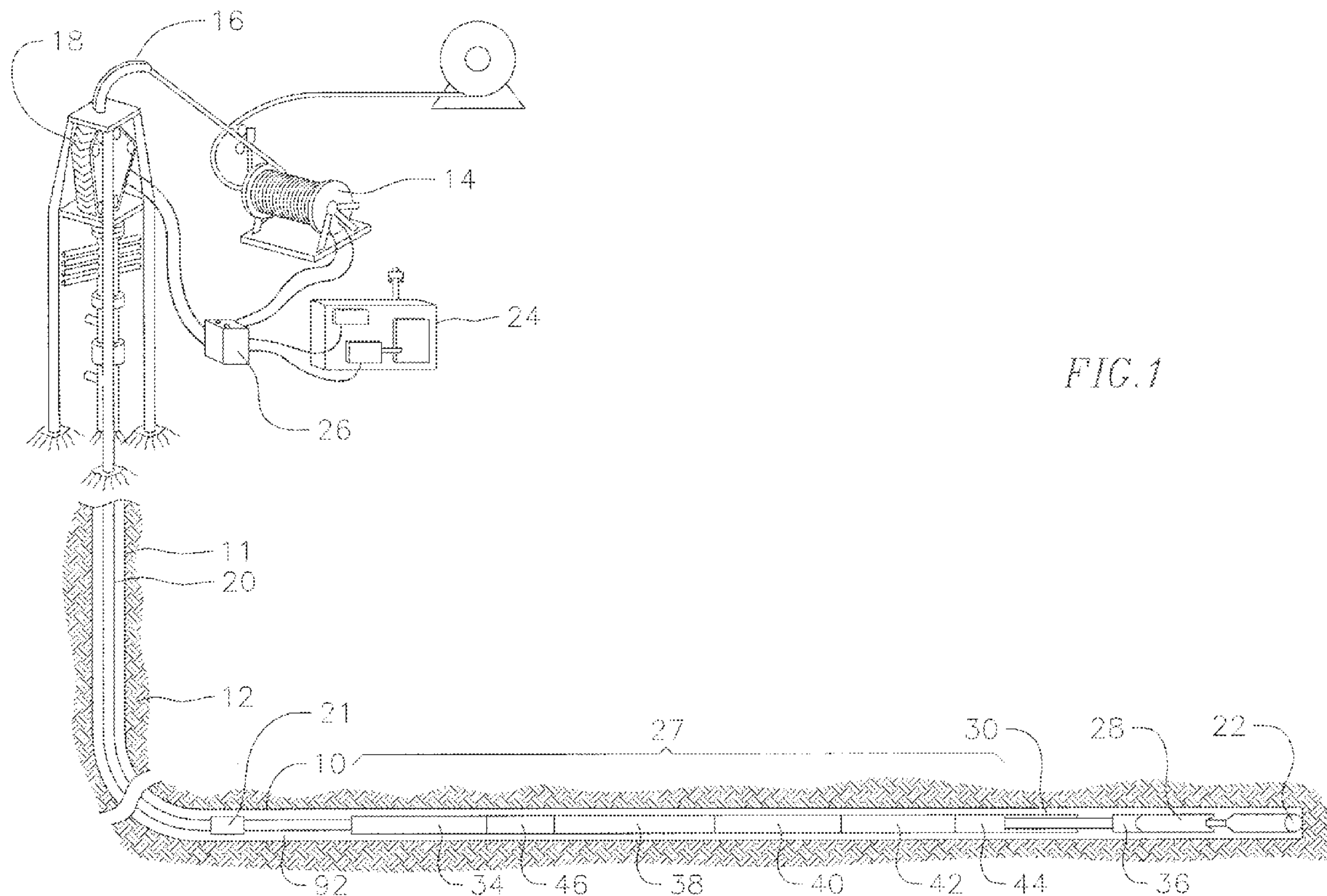

FIG. 1

(57) **Abrégé/Abstract:**

A mechanical specific energy downhole drilling assembly having a bottomhole assembly including drill pipe and a drill bit, a weight on bit and torque sub for sensing torque, weight on bit and revolutions per minute of the drill bit; a command and control sub for receiving input from the weight on bit and torque sub for determining instantaneous mechanical specific energy of the downhole drilling assembly and an anti-stall tool responsive to real time mechanical specific energy information from the command and control sub to adjust the weight on the drill bit to maximize rate of penetration of the drill bit.



(12) INTERNATIONAL APPLICATION PUBLISHED UNDER THE PATENT COOPERATION TREATY (PCT)

(19) World Intellectual Property
Organization
International Bureau(10) International Publication Number
WO 2012/142282 A2(43) International Publication Date
18 October 2012 (18.10.2012)(51) International Patent Classification:
E21B 44/00 (2006.01)

(21) International Application Number:

PCT/US2012/033313

(22) International Filing Date:

12 April 2012 (12.04.2012)

(25) Filing Language:

English

(26) Publication Language:

English

(30) Priority Data:

61/475,596	14 April 2011 (14.04.2011)	US
61/530,842	2 September 2011 (02.09.2011)	US
61/612,139	16 March 2012 (16.03.2012)	US
13/442,642	9 April 2012 (09.04.2012)	US

(71) Applicant (for all designated States except US): **WWT INTERNATIONAL, INC.** [US/US]; 9758 Whithorn Drive, Houston, TX 77095 (US).

(72) Inventors; and

(75) Inventors/Applicants (for US only): **KRUEGER, Rudolf, Ernst, IV** [US/US]; 12415 Broken Pine Lane, Cypress, TX 77433 (US). **MOCK, Philip, Wayne** [US/US]; 2517 Fairway Drive, Costa Mesa, CA 92627 (US). **MOORE, Norman, Bruce** [US/US]; 7 Rosy Finch Lane, Aliso Viejo, CA 92656 (US).(74) Agent: **LAMPERT, Gregory, S.**; Christie, Parker & Hale, LLP, P.O. Box 29001, Glendale, CA 91209-9001 (US).

(81) Designated States (unless otherwise indicated, for every kind of national protection available): AE, AG, AL, AM, AO, AT, AU, AZ, BA, BB, BG, BH, BR, BW, BY, BZ, CA, CH, CL, CN, CO, CR, CU, CZ, DE, DK, DM, DO, DZ, EC, EE, EG, ES, FI, GB, GD, GE, GH, GM, GT, HN, HR, HU, ID, IL, IN, IS, JP, KE, KG, KM, KN, KP, KR, KZ, LA, LC, LK, LR, LS, LT, LU, LY, MA, MD, ME, MG, MK, MN, MW, MX, MY, MZ, NA, NG, NI, NO, NZ, OM, PE, PG, PH, PL, PT, QA, RO, RS, RU, RW, SC, SD, SE, SG, SK, SL, SM, ST, SV, SY, TH, TJ, TM, TN, TR, TT, TZ, UA, UG, US, UZ, VC, VN, ZA, ZM, ZW.

(84) Designated States (unless otherwise indicated, for every kind of regional protection available): ARIPO (BW, GH, GM, KE, LR, LS, MW, MZ, NA, RW, SD, SL, SZ, TZ, UG, ZM, ZW), Eurasian (AM, AZ, BY, KG, KZ, MD, RU, TJ, TM), European (AL, AT, BE, BG, CH, CY, CZ, DE, DK, EE, ES, FI, FR, GB, GR, HR, HU, IE, IS, IT, LT, LU, LV, MC, MK, MT, NL, NO, PL, PT, RO, RS, SE, SI, SK, SM, TR), OAPI (BF, BJ, CF, CG, CI, CM, GA, GN, GQ, GW, ML, MR, NE, SN, TD, TG).

Published:

— without international search report and to be republished upon receipt of that report (Rule 48.2(g))

(54) Title: MECHANICAL SPECIFIC ENERGY DRILLING SYSTEM

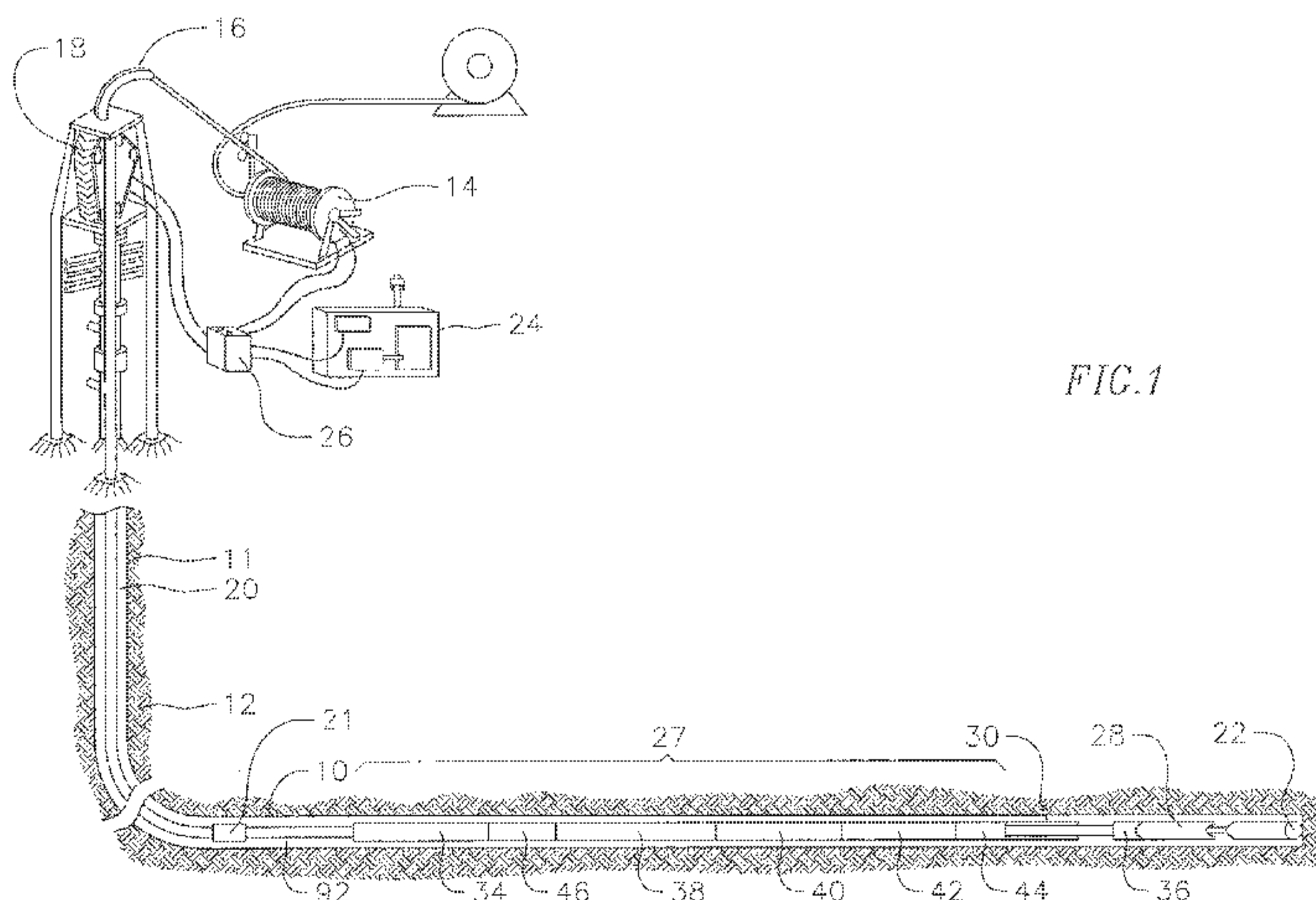

FIG. 1

(57) Abstract: A mechanical specific energy downhole drilling assembly having a bottomhole assembly including drill pipe and a drill bit, a weight on bit and torque sub for sensing torque, weight on bit and revolutions per minute of the drill bit; a command and control sub for receiving input from the weight on bit and torque sub for determining instantaneous mechanical specific energy of the downhole drilling assembly and an anti-stall tool responsive to real time mechanical specific energy information from the command and control sub to adjust the weight on the drill bit to maximize rate of penetration of the drill bit.

1 **MECHANICAL SPECIFIC ENERGY DRILLING SYSTEM**

BACKGROUND OF THE INVENTION

5 [0001] Several authors in both major oil companies and major equipment suppliers have promulgated the use of optimized drilling oil and gas wells rate of penetration (ROP) with a system that attempts to measure the mechanical specific energy (MSE) of the drilling process.

10 [0002] The concept of MSE in rock drilling was formulated by Teale in the 1960's and has been used by several drill bit manufactures as a measure of drilling efficiency. Two operators made significant progress in increasing drilling rates using an MSE based system on oilfields in Qatar. The significant accomplishment of this process was a faster rate of penetration of 20-250% as seen in hole sizes from 17-1/2 inch to 8-1/2 inch in vertical and build sections, with the greatest improvement in the 17-1/2 vertical section.

15 [0003] The use of MSE as promulgated by another author Dupriest, involves both technology and workflow. Regarding the technology, MSE is calculated continuously by a data acquisition system supported by information from either surface equipment or downhole tools such as a measurement-while-drilling (MWD) downhole tool and a vibration sensor tool. In addition, sometimes rock characteristics (and associated bit aggressiveness) is used as information in assessing downhole drilling performance, which is usually done offline to the drilling process. The information is then displaced to the drilling operator who intervenes
20 in the process by making adjustments to the drilling process, usually adjusting the weight on bit (WOB). Other adjustments include changing the RPM or increasing the hydraulic specific energy (mud flow rate).

25 [0004] The inherent limitations of the system described above are 1) when relying on surface measurements, no direct measurement of the effects from the drill string to the formation and casing are included, thus potentially masking downhole problems, 2) when using downhole equipment for measurements, the time delay from instrumentation measurement to operator response (assuming he knows the correct response), and 3) significant expense in training, equipment, system monitoring of the process, especially the workflow process.

30 [0005] Consequently a need exists for a self-contained, automatic feedback, real time, downhole assembly that provides optimization of the ROP via the control of the MSE. The present invention circumvents the limitations above and offers the opportunity for all the benefits of increased ROP resulting in less drilling cost per well.

35 **SUMMARY OF THE INVENTION**

[0006] The present invention provides a downhole drilling assembly and drilling method to increase and maximize rate of penetration (ROP). The present invention is directed to a mechanical specific energy downhole drilling assembly (MSE-DDA) which consists of

1 several sensing assemblies, a computerized downhole computation capability, and a
controlled downhole weight modification tool. The drilling method used with the MSE-DDA
consists of making various initial calibration steps when the MSE-DDA is initially downhole,
then when drilling ahead making some significant adjustments in WOB when major drilling
5 conditions change such as change in formations. The range of the adjustments may vary
from minor (called herein as "trimming") to major (herein meaning greater than 50% of the
adjustments applied from the surface to the drill string).

[0007] The process of using the MSE-DDA is the following. The driller runs the bottom
hole assembly (BHA) with the MSE-DDA into the hole and starts drilling with a preferred set
10 of drilling parameters including WOB, drilling fluid circulation rate (flow rate), drill string
torque (T), and rotation rate (RPM) of the drill string. The MSE-DDA, which is equipped
with a sensing device that signals to turn on the assembly via a pressure signal from the
surface such as switching the pressure pumps on three times in a specific time interval, is
turned on. The MSE-DDA receives real time measured drilling parameters including WOB,
15 T at the bit, RPM of the bit, and other information about the hole diameter and drill bit
aggressiveness parameters supplied, and then determines the instantaneous MSE. With the
instantaneous MSE computed, the time averaged MSE is updated and compared to recent
drilling history MSE. The comparison of the updated MSE to the previous time averaged
MSE determines if the WOB is appropriate (unchanged, increasing, or decreasing). A
20 command is then sent to a controlled downhole weight modification tool such as an anti-stall
tool (AST) as disclosed in US Patent No. 7,854,275, and US Patent Application No.
12/348,778 the contents of which are incorporated herein by reference, which then adjusts the
WOB appropriately (holding constant, decreasing or increasing), thus maximizing the ROP
for the near-bit drilling conditions. The drilling process then adjusts via the drill string to the
25 new conditions of altered WOB. This feedback loop continues throughout the drilling of the
hole section with little or no intervention of the driller.

[0008] The method of using the MSE-DDA is the following. The MSE-DDA is
incorporated in the BHA. The known range of anticipated parameters are programmed into
the MSE-DDA at the surface; these include bit diameter, hole area, and ranges for RPM,
30 WOB, and bit aggressiveness in the anticipated formation. The BHA is run into the hole, the
MSE-DDA is turned on, and drilling begins with the anticipated drilling parameters of WOB,
RPM, mud properties, and T. A range of drilling parameters are then run for the drilling of a
particular hole section. For example, the RPM range will be operated at a fixed WOB, then
the WOB will be varied at several RPM, then the hydraulic horsepower (HIS) can be varied
35 over a typical range of operation. Changes in drilling fluids or additives to drilling fluids
could also be calibrated in this manner. The MSE-DDA will then use this information as a
database for modification while operating down hole.

1 [0009] In addition, when a downhole motor is part of the BHA, the AST can be directed to reduce WOB during a motor stall; this process can be conducted as a separate command to the AST, thus allowing simultaneous and prioritized commands to reach the AST for proper immediate action. Such action could prevent damage to a stalled downhole motor for
5 example. This process would continue until the target depth (TD) is reached.

[0010] The MSE-DDA effectively makes "trimming" adjustments to the WOB in real time maximizing the ROP without major changes in drilling procedures, thus reducing drilling costs significantly.

10 BRIEF DESCRIPTION OF THE DRAWINGS

[0011] FIG.1 is a schematic view of a drilling apparatus of the present invention;

[0012] FIG.2 is a side view of a portion of the drilling system of FIG.1 illustrating a bottom hole assembly containing a mechanical specific energy drilling system;

[0013] FIG.3 is a schematic view of an AST of the apparatus of FIG.2;

15 [0014] FIG.4 is a flow diagram of the function of the system of FIG.2;

[0015] FIG.5 is a flow diagram of the function of the system of FIG.2 further incorporating a vibration sub;

[0016] FIG.6 is a flow diagram of the function of the system of FIG.2 further incorporating surface communication equipment; and

20 [0017] FIG.7 is a flow diagram of the function of the system of FIG.2 further incorporating a vent valve sub.

DETAILED DESCRIPTION OF THE INVENTION

[0018] FIG.1 is a schematic diagram illustrating a coiled tubing drilling system 10 for
25 drilling a well bore 11 in an underground formation 12. The coiled tubing drilling system can include a coiled tubing reel 14, a goose neck tubing guide 16, a tubing injector 18, a coiled tubing 20, a coiled tubing connector 21, and a drill bit 22 at the bottom of the well bore. FIG.1 also shows a control cab 24, a power pack 26, and an alignment of other BHA tools at 27, which will be discussed in more detail subsequently herein. During drilling, the
30 downhole equipment includes a downhole motor 28, such as a positive displacement motor (PDM), for rotating the drill bit. An anti-stall tool (AST) 30 is positioned near the bottom of the coiled tubing, upstream from the downhole motor and the drill bit. Although a coiled tubing drilling system is illustrated, it is to be understood that the MSE-DDA of the present invention is equally applicable to other drilling system formats.

35 [0019] For this invention, the controlling metric is the MSE. The objective of efficient drilling is to minimize the MSE in the particular hole section, the contra-positive is higher than minimum MSE is inefficient drilling. MSE is defined in the following terms:

$$\text{Eq. 1: MSE} = \text{Input Energy} / \text{Output ROP}$$

1 Eq. 2: $MSE = 1 / \text{drilling efficiency}$

Eq. 3: $MSE = WOB/A + 120 * \pi * T * N / (A * R)$

Or when indirect measurements are not available, Eq. 3 can be written in terms of WOB and bit aggressiveness.

5 Eq. 4: $MSE = WOB/A + 13.33 * u * WOB * N / (D * ROP)$

Where:

WOB= Weight on Bit (lb)

T= Torque (ft-lbs)

ROP= Rate of Penetration (ft/hr)

10 A= Area of Hole (sq in)

D= Bit diameter (in)

N=RPM (rev/min)

u= bit aggressiveness varies with bit and formation

Bit Type	Typical values for u
Steel Tooth Bit	0.15-0.26
Tungsten Carbide Insert	0.12-0.26
Poly Crystalline Diamond	0.6-1.4
Diamond Impregnated bit	0.3-0.6
Hybrid	0.2-0.8

15 [0020] For the invention, the application of this method to minimize MSE requires the active real-time measurement of the drilling parameters of WOB, T, N and alternatively u (bit aggressiveness input from previous experience) along with the known parameters of A and D. With the calculation of the metric MSE completed, commands are given to a downhole tool to adjust the amount of force on the bit (or bit hydraulics). Next a feedback loop via the drill string reaction and the MSE-DDA measures the change in the MSE and then orders
20 modification of the WOB. Then the feedback loop repeats itself and self adjusts or "trims" the drilling parameters to minimize the MSE.

[0021] In general, the MSE is a multiple (typically 3) of the compressive strength of the rock. For example, if the anticipated compressive rock strength in a hole section is expected to be 10,000 psi, efficient drilling will be at MSE of approximately 3,300 psi. The corollary
25 is that if the MSP is above 3,300 psi, the system is not drilling efficiently and adjustments need to be made.

[0022] It can be seen that the effects of the MSE-DDA can have a wide range. For example, most applications and especially smaller hole sizes, the MSE-DDA will contribute a
30

1 significant modification of the major drilling operational changes implemented from the
 surface. For example, the surface driller may want to apply 15,000 lbs WOB, but the MSE-
 DDA might apply an additional 10,000 lbs in one set of drilling conditions and in another
 formation decrease the load 10,000 lbs. For a larger hole with 25,000 lbs WOB, the MSE-
 5 DDA might contribute 5,000 lbs, and thus “trimming” the MSE and ROP.

[0023] An example of the use of this algorithm is shown in Table 1.

Table 1: Examples of Several Drilling Conditions and Automatic Response by MSE-DDA
 Changing Conditions.

Parameter	Scenario 1	Scenario 2	Scenario 3	Scenario 4	Scenario 5	Scenario 6
RPM	Baseline	Baseline	Baseline	Baseline	Baseline	Baseline
Torque	Baseline	Baseline	Baseline	Baseline	Large variations	Large Variations
WOB	Baseline	Baseline	Above Baseline	Baseline	Variations	Large variations
Mud Flow Rate	Baseline	Baseline	Baseline	Baseline	Baseline	Baseline
Vibrations	Baseline	Baseline	Baseline	Lateral vibration dominate	Torsional vibrations dominate	Impact-like torsional changes
MSE	Baseline, but increasing WOB increase MSE	High	Very High	High, with large variations	High with large variations	High with large variations
Problem	Insufficient WOB	Bit Balling	Bottom hole Cleaning	Lateral Vibrations	Torsional Vibrations (stick-slip)	Drill String Buckling (whirl)
Required Action	Increase WOB	Increase bit hydraulics	Increase bit hydraulics	Increase WOB, reduce RPM	Reduce WOB, increase RPM	Reduce WOB

1 Scenario 1: Laminated strata of rock of different hardness are transitioned such as shale to sandstone or dolomite to shale.

Scenario 2: Soft formation, frequently shale, with low compressive strength, such as shale

5 Scenario 3: Hard formation, but not extremely hard formation.

Scenario 4: Relatively clean, but hard formation such as hard dolomite and anhydrite with compressive strength above 25 Ksi.

Scenario 5: Soft formation when drilling with aggressive bit or excessive WOB, producing stick-slip in the drill string.

10 Scenario 6: Independent of formation, this scenario is primarily in long horizontal wells, especially with high tortuosity, high drag into the hole.

[0024] Although the various drilling parameters can be estimated at the surface; these characteristics are more accurately measured in close proximity to the drill bit, thereby avoiding misinterpretation of information because of drag in the drill string, drill string

15 buckling and associated whirl, and lateral vibrations.

[0025] Referring to FIG.2, a mechanical specific energy downhole drilling assembly (MSE-DDA) 32 of the present invention is illustrated. In order to achieve active feedback to the drill bit 22, several components with different functions are incorporated into the BHA. BHA vary widely depending upon the hole size, hole inclination, and formation; however, all

20 BHA include a drill bit 22 to remove the rock, drill pipe 20 (drill pipe, heavy weight drill pipe, drill collars 21) to deliver drilling fluid and provide weight to the bit, and almost all include a measurement-while-drilling (MWD) tool 34 (FIG.1) to determine location.

[0026] As shown in FIG.1, other drilling tools frequently found in a BHA include a downhole motor 28, a bent-sub downhole motor 36, a jar and vibration-inducing tool 38, a

25 rotary steering tool (RSS) 40, a logging-while-drilling (LWD) tool 42, WOB sub (tension, compression, torque), a vibration measurement tool 44, a mud pulse telemetry sub 46 (frequently part of the MWD) and other special purpose tools.

[0027] The BHA of the MSE-DDA of the present invention includes other tools (typically called subs) with specialized functions to measure the parameters as defined in

30 Equations 3 and 4, to process the information, to apply weight to the bit that is supplemental to that applied at the surface, and to provide a feedback loop to maintain optimum conditions.

[0028] As shown in FIG.2, to measure the weight on bit and torque, a WOB and torque sub (WOB/TS) 48 is incorporated into the assembly. These subs are commercially available from multiple suppliers including Antech of the UK and other lower tier oilfield equipment

35 suppliers. Other suppliers provide a drilling sensor sub that measures the WOB, torque, annulus pressure, and downhole temperature. The sub 48 could be either battery powered or powered by a mud turbine. The output of from the WOB/TS is delivered to a command and control sub (CCS) 50.

1 [0029] The CCS 50 will have multiple channels (at least 4) for delivery of electrical
signals from the WOB/TS 48 and the a rate of penetration sub (ROPS) 52 discussed herein.
The CCS includes a computation capability in the form of a programmable logic controller,
embedded control and acquisition device, or other computer, appropriate software, and at
5 least one or a multiplicity of electrical channels to output to an anti-stall tool (AST) 30
providing commands to either increase or decrease the WOB from the AST. Components in
the CCS would include commercially available parts. For example, a National Instruments
embedded device (reconfigurable field-programmable gate array (FPGA) and real time
processor with electronic storage), a National Instruments analog input/output device, device
10 specific programming software, and a USB access port. The electronics are contained in an
atmospheric chamber, and have external interface through appropriate water and pressure
resistant electrical connections. The electronics are qualified to tolerate operation at 150° C.
The CCS would be powered either by battery or turbine generator and could provide power to
the other subs in the MSE-DDA.

15 [0030] The ROPS 52 is a tool that measures distance traversed into the hole over a
specific time interval, hence the ROP (axial velocity) of the BHA. The distance traversed can
be measured by various means including the use of multiple calibrated wheels on the outside
of the sub which counts the number of revolutions per unit time, which is then converted to
ROP. An alternative configuration is defined in US Patent 7,058,512 which describes a sub
20 containing an axial accelerometer; the output from the accelerometer is then numerically
integrated over time to determine the axial velocity of the assembly. The ROPS is powered
either by battery or turbine generator. Alternatively, if an MWD system is available, the
MWD could determine the ROP of the assembly at the bottom of the hole, and either directly
deliver the information to the MSE-DDA or it can send the velocity information to the
25 surface and then sent back down to the MSE-DDA.

[0031] The function of the AST 30 is to adjust the WOB by application of force via
pistons. The force from the pistons is created from pressure controlled by electrically
controlled valves. Operation of the valves allows the entrance and exit of pressurized drilling
fluid to enter chambers that through a shaft increases or decreases force on the bit as
30 disclosed in detail in US Patent Application No. 13/267,654, incorporated herein by
reference. The AST is in electrical communication to the CCS which is in constant
communication to the WOBS, thus providing a constant feedback control loop for controlling
the weight on bit.

[0032] In addition, the AST 30 is also equipped with a pressure transducer 54 that
35 monitors the annulus pressure. When drilling with a downhole motor 26, the pressure sensor
can detect a motor stall via an increase in annulus pressure and then adjust the weight on the
bit via the pressurized chambers with pistons 56 to relieve the pressure and prevent the motor
stall. FIG.3 shows a schematic of the AST interfacing to the CCS 50 and the drill bit 22.

1 Although FIG.2 illustrates the CCS, WOB/TS, and ROPS as separate components, they can
be combined into one sub for ease of field operations and system compaction. Further, all
these components can be combined into a single tool for the ease of operation, ease of
maintenance, ease of running in the hole, or other reasons.

5 [0033] FIG.4 illustrates a flow chart for the function of the MSE-DDA. The CCS 50
includes multiple channels for the receipt of electrical signals to program the sub. FIG.4
illustrates four channels for the delivery of a rate of penetration signal (R) 58 from the ROPS
52; a revolutions per minute signal (N) 60 from the RPMS 62; area of the hole (A) and bit
diameter (D) signals 64 which are known parameters programmed in from the surface 66; and
10 weight on bit and torque signals (W) and (T) 68 from the WOB/TS 48. The CCS has an
output channel to send a command signal 70 to the AST 30 to either hold, increase or
decrease force 72 to the drill bit 22 to adjust the weight on bit. The WOB/TS 48 is in
constant communication with the CCS by receiving weight on bit and torque signals 68 from
the drill bit thus providing a constant feedback control loop 74 for controlling the weight on
15 bit.

[0034] The MSE-DDA of FIG. 2 can incorporate a sensor package that measures various
vibrations occurring near the drill bit. A vibration sub (VS) 76 is incorporated into the MSE-
DDA configuration as shown in FIG.5. The VS can be a separate tool that interfaces with the
CCS 50 or it can be integrated into the one or all the other subs. For example, the VS 76
20 could be integrated into the WOB/TS.

[0035] The VS will monitor all vibration modes; axial, lateral, and torsional. For
reference, axial mode is vibration along the longitudinal axis of the BHA. Lateral mode is
transverse to the longitudinal axis of the BHA. Torsional mode is twisting along the axis of
the BHA. Conventional drilling experience has shown that axial vibration is relative
25 infrequent; however, high levels of 5-20 G lateral vibration is of significant importance as it
limits ROP. Torsional vibration (also called stick slip) of 5-20 G can limit ROP for some bit
selections, depending on formation characteristics.

[0036] The VS would include internal instrumentation such as solid state multi-axis
accelerometers to measure the amount of the acceleration in each axis. The vibration signal
30 78 from the accelerometers would be sent to the CCS for amplification, signal conditioning
and processing. Power for the VS would be provided via the CCS. The CCS will have a pre-
programmed algorithm that provides command signals 70 to the AST in response to a
particular vibration from the various measured levels of vibration. For example, lateral
vibration of 5-10 Gs indicates the need to apply additional WOB 72a via the AST. The
35 application of additional WOB via the AST would be proportional to the acceleration level.
Similarly, acceleration levels of 5-10 Gs torsionally would require reducing the weight on bit
72b. Vibration subs are commercially available such as from Tomax which uses a torsional
spring that uses weight on bit on response to torsional vibration.

1 [0037] As shown in FIG.6, the MSE-DDA can also incorporate communication to the
surface 80 and commands 81 to the MSE-DDA from a MWD tool 34. The MWD tool
locates the drilling assembly in three dimensional space and conveys the information to the
surface, typically via mud pulse telemetry 82 from the tool to the surface equipment 84. At
5 the surface the driller acts on this information with various actions. A MWD tool is
commercially available from Halliburton, Schlumberger, Weatherford, and many lower tier
suppliers.

[0038] For example, if the MWD indicates that the drilling assembly is deviating from its
desired trajectory and if the BHA includes a bent downhole motor 36 (FIG.1), the driller
10 would stop drilling, change the orientation of the bent motor and then continue drilling. The
MWD first sends information to the surface and later is given commands to continue
measurements via signals sent via mud pulse telemetry. This communication from the
bottom of the hole to the top can take 2-5 minutes, depending upon the depth of the hole. This
embodiment of the MSE-DDA utilizes the existing communication system from
15 commercially available MWD providers to provide direct signals and commands 86 to the
MSE-DDA.

[0039] Further, the MWD tool 34 can provide additional information such as WOB and T
signals 68, which is incorporated into the tool. All measurements of position as well as WOB
and T are conveyed to the surface and commands are sent via mud pulse telemetry. In this
20 embodiment, some of the necessary information, such as WOB, T for the CCS is provided by
the MWD tool. Again in this configuration, measurements of the WOB and T are sent to the
CCS, along with N 60 from the RPMS 62. The information is processed by the CCS and
commands 70 sent to the AST 30. At programmed intervals, the information from the MWD,
CCS and AST are sent to the surface for review by the driller.

25 [0040] This is significant in that of the energy applied at the top of a drill string, various
estimates are that only 25-10% of the energy and applied weight of prior systems is actually
delivered to the drill bit for drilling. The MSE-DDA of the present invention delivers its
WOB and energy almost completely to the drill bit. The MSE-DDA can be interfaced with
these other systems thus providing control of the drilling process both from the top of the drill
30 string and at the bottom. The interfacing controls allow gross changes in drilling parameter
from the top and refined and extraordinarily fast response directly at the bit. Thereby
providing the most complete and comprehensive controls for the drilling process. The
primary automated surface controls 84 will be through the top drive equipment that rotates
and moves the drill pipe into and out of the well. By adjusting the power, speed, torque and
35 hook load from the top drive the RPM, WOB, ROP of the bit are affected less by the parasitic
losses of friction of the drill pipe against the casing, top drive efficiency losses, drilling mud
hydraulics losses and others.

1 [0041] The MSE-DDA of the present invention can also incorporate adjustable hydraulics
as shown in FIG. 7. In this embodiment, the MSE-DDA system is primarily designed for
operation in horizontal wells in which unique drilling hydraulic conditions allow this
configuration to operate. When drilling horizontally, the typical problem is hole cleaning
5 rather than adequate bit hydraulics. One drilling method is to provide excessive amounts of
fluid to the bottom of the hole with a drilling mud with exceptional cutting-carrying
capability, such as a thixotropic mud, and hope that the fluid velocities are sufficient to carry
the cuttings to the vertical section and up the hole. A common problem is that cuttings
transport is poor and that excessive bit hydraulics results in excessive erosion of the drill bit,
10 shortening its life and ultimately requiring a trip to the surface to replace the bit. This type
of drilling condition, does not directly affect the MSE, but it does reduce ROP because
frequent wiper trips to the build section of the well are required in keeping the hole clean.

[0042] Therefore, when encountering this type of drilling conditions, it would be
advantageous that not all the drilling mud be delivered to the drill bit; preferably, if some of
15 the drilling fluid were to be exhausted into the annulus at a distant location from the drill bit it
would provide the benefits of reducing bit erosion and improving hole cleaning.

[0043] Another condition that is encountered when drilling long horizontal wells is
insufficient hydraulics for proper bit cleaning. For example, this condition arises when
drilling in sandstone and intercepting a shale stringer. A bit that was appropriate for
20 sandstone will be too aggressive for shale, producing too great a cutting load on the bit,
resulting in bit balling (in adequate cleaning) which reflects as an increase in the Mechanical
Specific Energy. Therefore, if additional hydraulics were applied rapidly after encountering a
shale stringer or other bit-formation interaction that produced excessive cuttings, Mechanical
Specific Energy would be reduced and ROP would be increased. Thus both inadequate and
25 excessive hydraulics at the drill bit affect ROP and in some conditions the MSE.

[0044] To address these conditions, the MSE-DDA, as illustrated in FIG.7 includes the
ability to adjust hydraulics by incorporating a vent valve sub (VVS) 88 that dynamically
adjusts the fluid flow. The VVS 88 is a motorized flow control valve that responds to signals
90 from the CCS 50 and regulates the flow both to the annulus 92 and to the drill bit 22.
30 Under typical conditions, the VVS allows a majority of the drilling mud to exit the drill bit,
thus cleaning the bit and another smaller percentage to exit a port in the VVS into the
annulus, helping to clean and move cutting. When the CCS determines a non-optimum
(increasing) MSE, it give a command to the VVS to adjust (increase) the hydraulics delivered
to the bit, thus increasing the cleaning of the cuttings under the bit, and resulting in lowering
35 the MSE. This process is done dynamically as the drilling process continues, thus
dynamically increasing the drilling efficiency.

[0045] Some of the benefits of the present invention include:

1 [0046] Fast Rate of Penetration (ROP)/ Cost Reduction: The greatest financial benefit of the system is the direct increase in drilling efficiency which results in lower cost per foot of drilling, a common measure of normalizing drilling costs. For example, a 20% increase in average ROP could result in a 10% cost reduction for drilling the well.

5 [0047] Available in Wide Range of Sizes: The system can be adjusted for a wide range to typical drilling assemblies ranging from 3 inches to 17.5 inches.

[0048] Field Adjustability: The system specifically allows for the calibration of the system while in the field. The system has access ports to allow input of specific parameters related to the particular well including bit diameter, hole area, modification of command
10 threshold points on all anticipated drilling conditions and required responses, thereby allowing the tool to “get smarter” with each operation in similar wells.

[0049] Compatibility with Existing Drilling Methods: The system is completely compatible with existing drilling methods and equipment. No significant changes in typical drilling operations are required, thereby allowing prompt and efficient use of the tool and
15 technology.

[0050] Reduction in Requirements for Expert Advice for Drilling: When empirically verified, the optimized drilling conditions for a well or field, the optimum drilling parameters can be included in the control algorithms thereby reducing the number of drilling conditions that require expert help for the field personnel and thereby reducing costs per well.

20 [0051] Increased Drilling Efficiency: With the system, weight is controlled immediately at the drill bit thereby providing greater efficiency than systems controlled entirely at the surface. Parasitic losses from the surface are up 75-90% of the drilling energy, but the invention herein virtually delivers 95-100% of its energy directly to the drill bit.

[0052] While the present invention has been described and illustrated with respect to
25 various embodiments disclosed herein, it is to be understood that the invention should not be so limited as changes and modifications can be made which are intended to be within the scope of the claims as hereinafter stated.

30

35

1 WHAT IS CLAIMED IS:

1. A downhole drilling assembly comprising:
a bottomhole assembly including drill pipe and a drill bit;
downhole means for sensing torque at the drill bit, weight on bit and revolutions per
5 minute of the drill bit;
a computerized downhole computation means for receiving input from the means for
sensing and determining instantaneous mechanical specific energy of the downhole drilling
assembly; and
a controlled downhole weight modification tool responsive to a signal from the
10 computerized downhole computation means based upon real time mechanical specific energy
to adjust the weight on bit to maximize rate of penetration of the drill bit.
2. The assembly of claim 1 wherein the computerized downhole computation
means is further programmed with bit aggressiveness data, area of hole information, drilling
15 fluid properties information and bit diameter information to calculate the mechanical specific
energy.
3. The assembly of claim 1 wherein the assembly forms a feedback loop to
continually self-adjust drilling parameters to minimize the mechanical specific energy.
20
4. The assembly of claim 1 wherein the bottom hole assembly further comprises
a measurement while drilling tool to determine location of the bottom hole assembly.
5. The assembly of claim 1 wherein the means for sensing torque and weight on
25 bit is a weight on bit and torque sub.
6. The assembly of claim 1 wherein the computerized downhole computation
means is a command and control sub.
7. The assembly of claim 1 wherein the controlled downhole weight modification
30 tool is an anti-stall tool.
8. The assembly of claim 1 wherein the bottomhole assembly further includes a
rate of penetration sub for measuring axial velocity of the bottomhole assembly.
- 35 9. The assembly of claim 1 wherein the weight on bit and torque sub, command
and control sub and rate of penetration sub is a single component.

- 1 10. The assembly of claim 1 wherein the bottomhole assembly further includes a vibration sub for monitoring axial, lateral and torsional vibration of the bottomhole assembly which sends a vibration signal to the command and control sub for processing.
- 5 11. The assembly of claim 4 wherein the measurement while drilling tool includes surface communication interfacing controls.
12. The assembly of claim 11 wherein the surface communication interfacing controls is via mud pulse telemetry.
- 10 13. The assembly of claim 1 further comprising a vent valve sub to dynamically adjust drilling fluid flow to the drill bit and into an annulus of a drill bore in horizontal drilling conditions.
- 15 14. A mechanical specific energy downhill drilling assembly comprising:
 a bottomhole assembly including drill pipe and a drill bit;
 at least one sensing sub positioned between the drill pipe and the drill bit for sensing weight on bit, torque of the bit, and revolutions per minute of the drill pipe;
 a computation sub for computing mechanical specific energy of the assembly based at
20 least in part on a weight on bit signal, a torque signal and a revolutions per minute signal from the sensing sub; and
 an anti-stall tool positioned between the drill pipe and the drill bit for adjusting weight on bit pursuant to a command from the computation sub.
- 25 15. The assembly of claim 14 wherein the computation sub also computes mechanical specific energy from programmed information regarding bit aggressiveness, area of hole, drilling fluid properties and bit diameter.
16. The assembly of claim 14, wherein the sensing sub comprises a weight on bit
30 and torque sub.
17. The assembly of claim 14, further comprising a rate of penetration sub for measuring axial velocity of the bottom hole assembly.
- 35 18. The assembly of claim 14, further comprising a measurement while drilling tool to determine location of the bottom hole assembly.

1 19. The assembly of claim 14 further comprising a vibration sub for monitoring
axial, lateral and torsional vibration of the bottomhole assembly.

5 20. The assembly of claim 14 further comprising a vent valve sub to dynamically
adjust drilling fluid flow to the drill bit and into an annulus of a drill bore in horizontal
drilling conditions.

10

15

20

25

30

35

FIG. 1

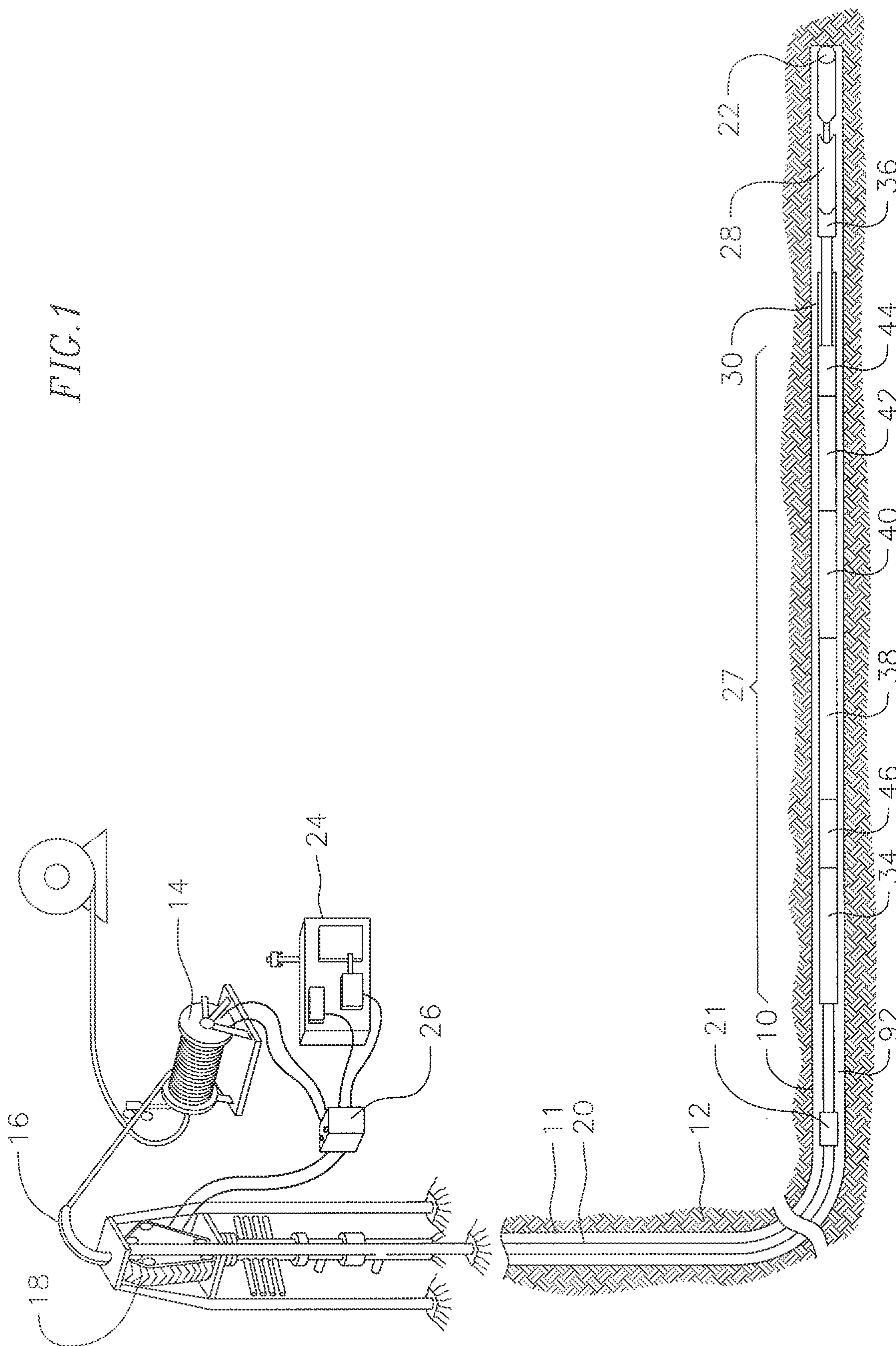

2/7

FIG. 2

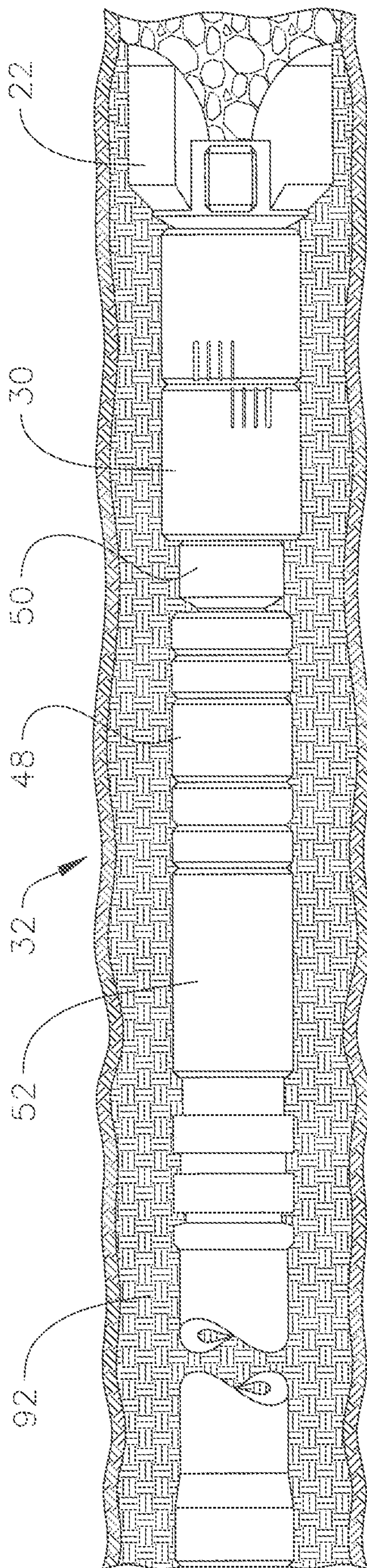

FIG. 3

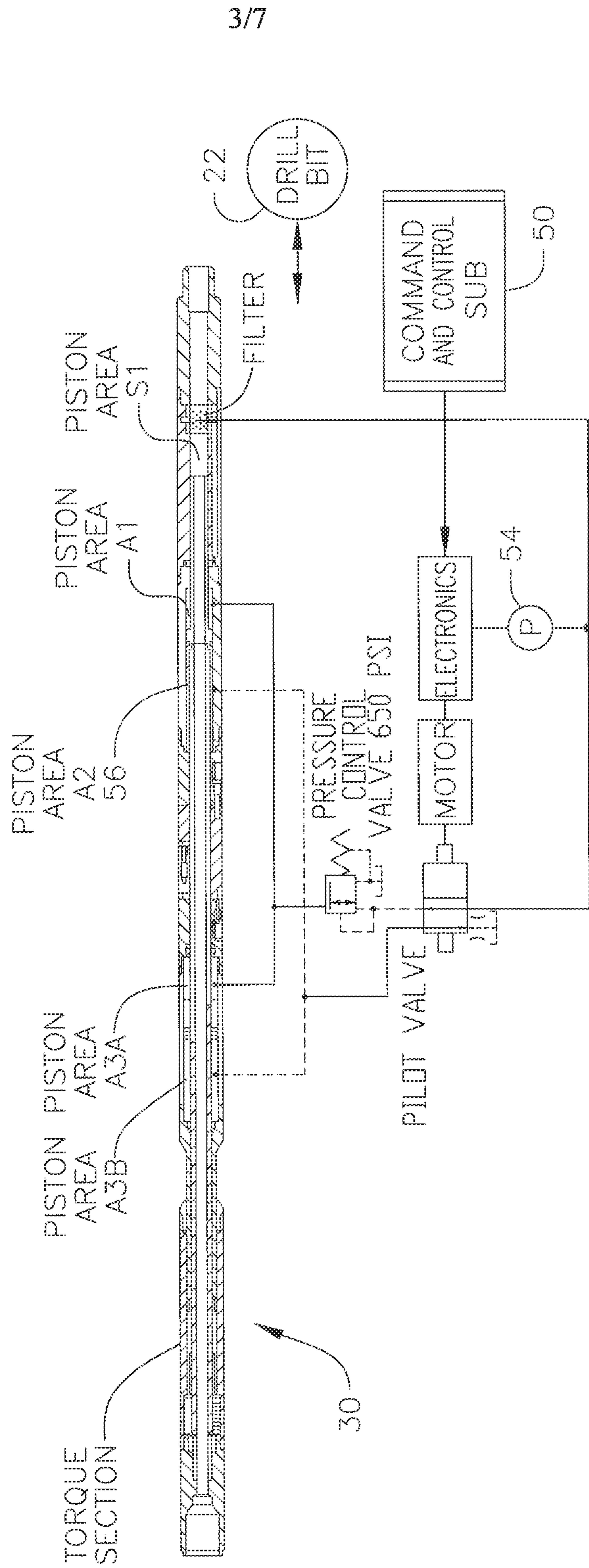
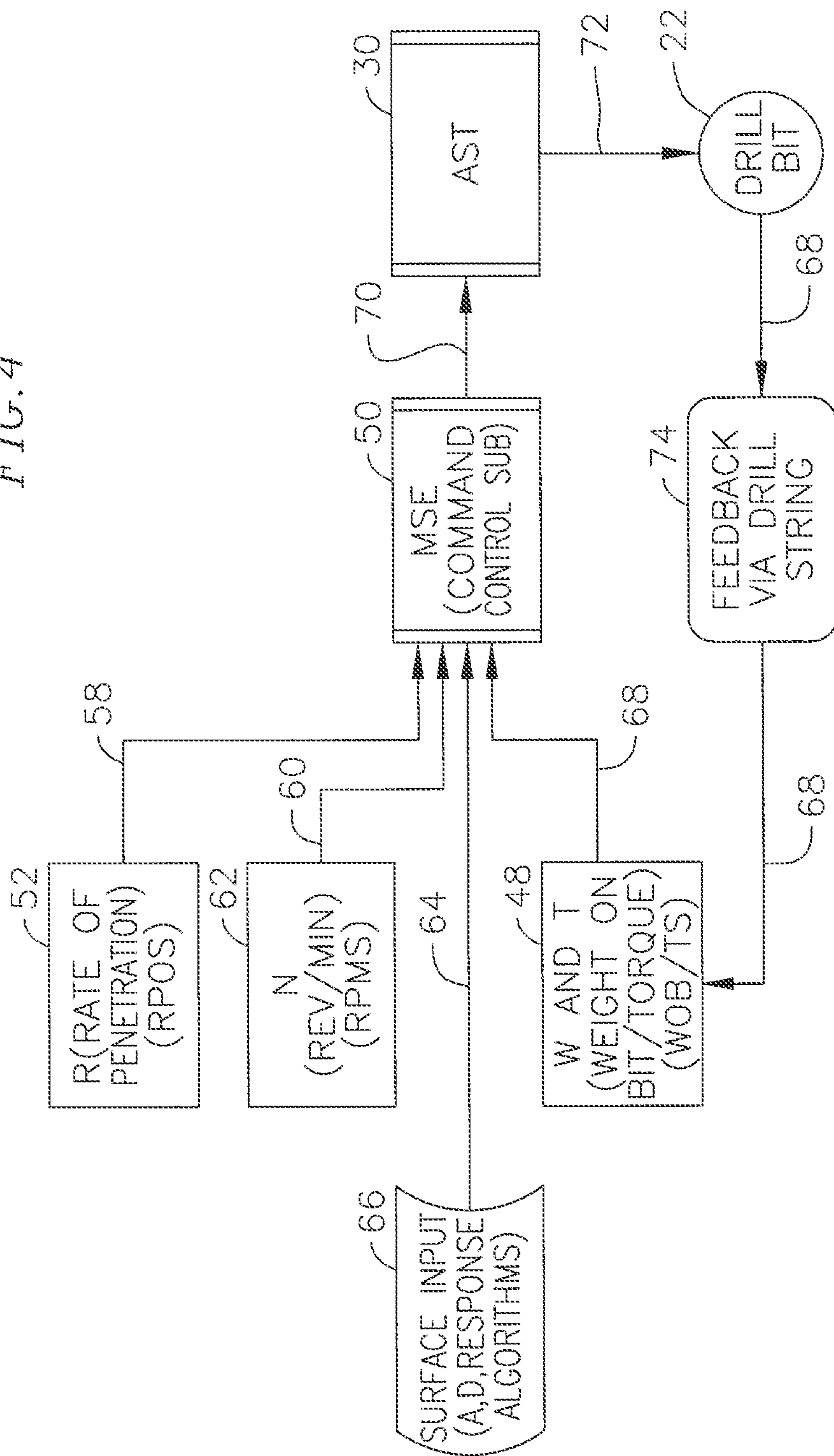

FIG. 4



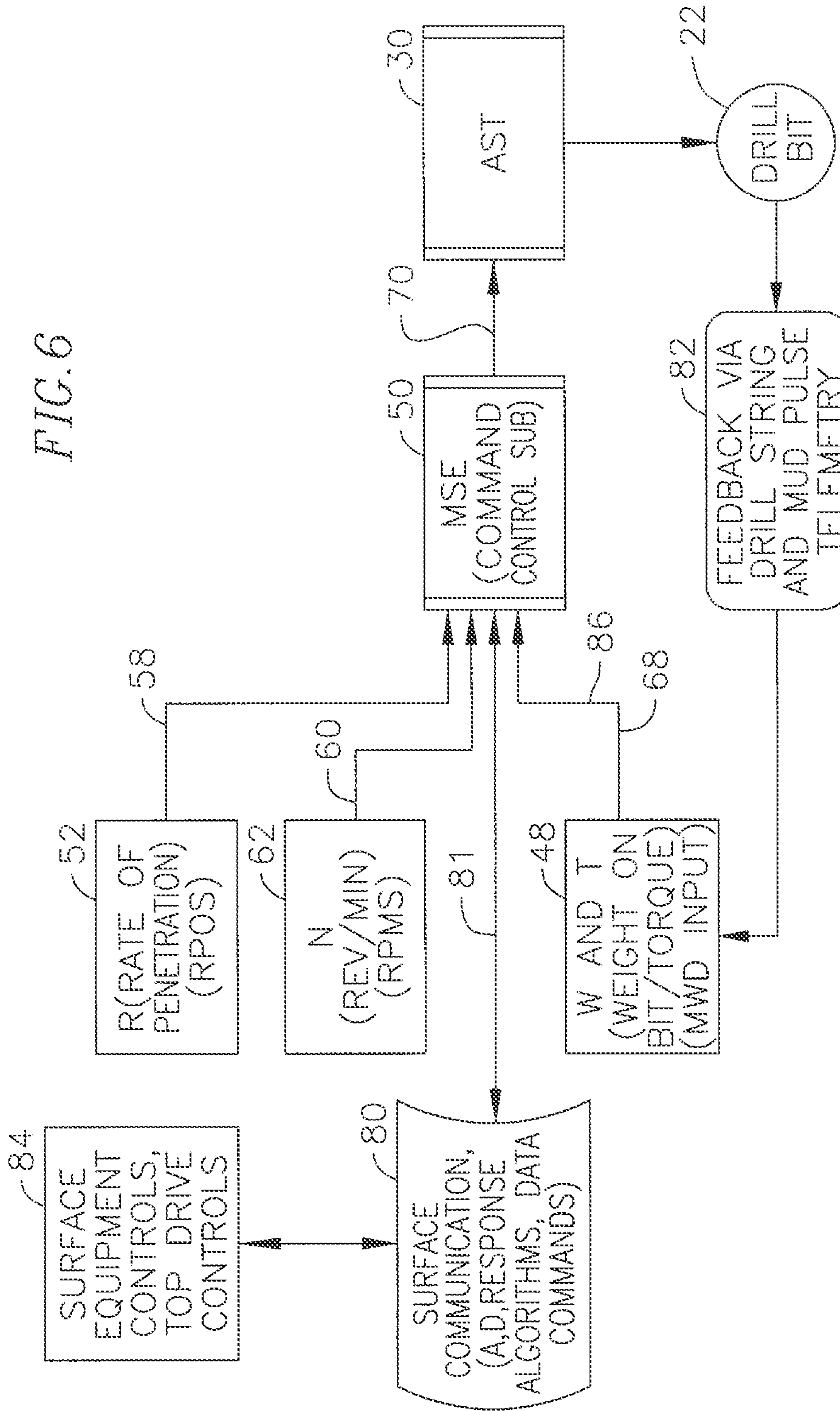
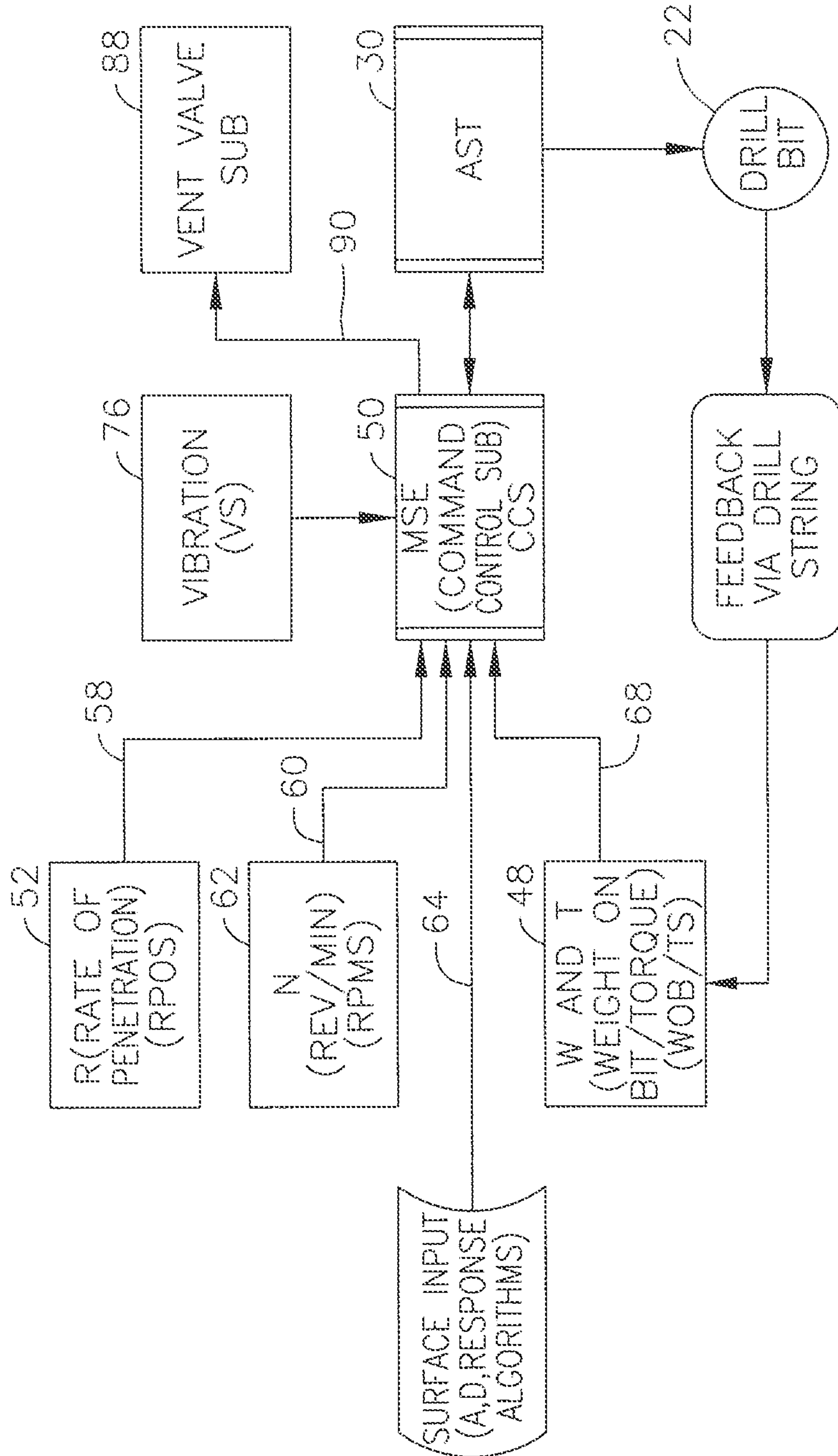

FIG. 7



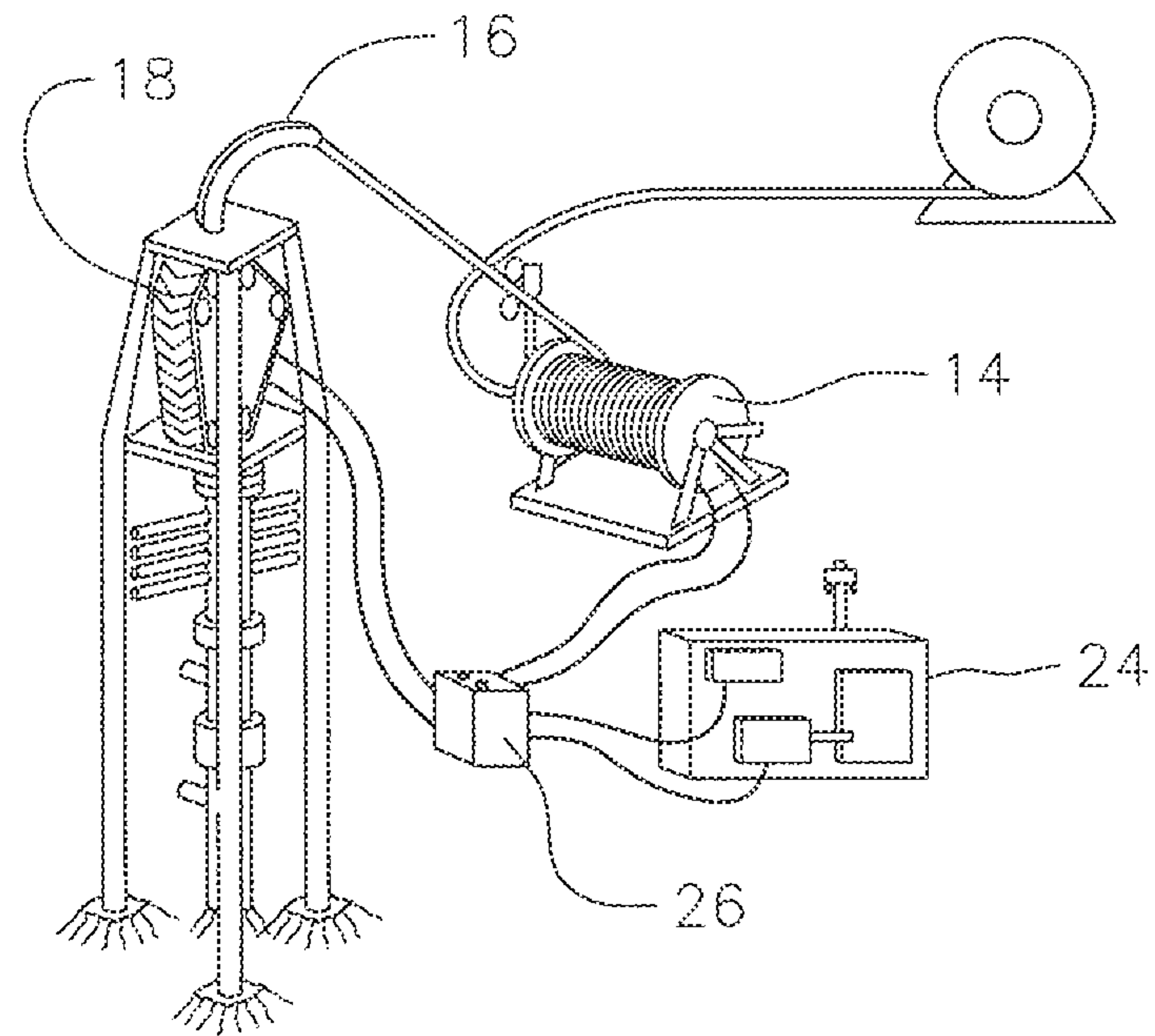

FIG. 1

