



(51) International Patent Classification:

A61K 9/08 (2006.01) *A61K 38/27* (2006.01)
A61K 47/48 (2006.01) *A61P 5/02* (2006.01)

(21) International Application Number:

PCT/EP2015/077229

(22) International Filing Date:

20 November 2015 (20.11.2015)

(25) Filing Language:

English

(26) Publication Language:

English

(30) Priority Data:

14194248.2 21 November 2014 (21.11.2014) EP

(71) Applicant: **ASCENDIS PHARMA GROWTH DISORDERS DIVISION A/S** [DK/DK]; Tuborg Boulevard 12, 2900 Hellerup (DK).

(72) Inventors: **SPROGØE, Kennett**; 4248 H Rickey's Way, Palo Alto, California CA 94306 (US). **EGESBORG, Henrik**; Ewaldsbakken 11, 2900 Hellerup (DK). **JENSEN, Steen**; Sophus Falcks Alle 34, 2791 Dragoer (DK). **KURPIERS, Thomas**; Glatzer Str. 20, 69124 Heidelberg (DE).

(74) Agent: **BÜCHEL, Edwin**; Isenbruck Bösl Hörschler LLP Patentanwälte, EASTSITE ONE, Seckenheimer Landstraße 4, 68163 Mannheim (DE).

(81) Designated States (unless otherwise indicated, for every

kind of national protection available): AE, AG, AL, AM, AO, AT, AU, AZ, BA, BB, BG, BH, BN, BR, BW, BY, BZ, CA, CH, CL, CN, CO, CR, CU, CZ, DE, DK, DM, DO, DZ, EC, EE, EG, ES, FI, GB, GD, GE, GH, GM, GT, HN, HR, HU, ID, IL, IN, IR, IS, JP, KE, KG, KN, KP, KR, KZ, LA, LC, LK, LR, LS, LU, LY, MA, MD, ME, MG, MK, MN, MW, MX, MY, MZ, NA, NG, NI, NO, NZ, OM, PA, PE, PG, PH, PL, PT, QA, RO, RS, RU, RW, SA, SC, SD, SE, SG, SK, SL, SM, ST, SV, SY, TH, TJ, TM, TN, TR, TT, TZ, UA, UG, US, UZ, VC, VN, ZA, ZM, ZW.

(84) Designated States (unless otherwise indicated, for every

kind of regional protection available): ARIPO (BW, GH, GM, KE, LR, LS, MW, MZ, NA, RW, SD, SL, ST, SZ, TZ, UG, ZM, ZW), Eurasian (AM, AZ, BY, KG, KZ, RU, TJ, TM), European (AL, AT, BE, BG, CH, CY, CZ, DE, DK, EE, ES, FI, FR, GB, GR, HR, HU, IE, IS, IT, LT, LU, LV, MC, MK, MT, NL, NO, PL, PT, RO, RS, SE, SI, SK, SM, TR), OAPI (BF, BJ, CF, CG, CI, CM, GA, GN, GQ, GW, KM, ML, MR, NE, SN, TD, TG).

Published:

- with international search report (Art. 21(3))
- with sequence listing part of description (Rule 5.2(a))

(54) Title: LONG-ACTING GROWTH HORMONE DOSAGE FORMS

(57) Abstract: The present invention relates a pharmaceutical formulation comprising a long-acting growth hormone for use in a method of treating growth hormone deficiency, wherein the long-acting growth hormone formulation is administered to a patient in a bracketed dosage regimen, to a multitude of unit dosage forms comprising a long-acting growth hormone formulation, wherein the unit dosage forms comprise increasing amounts of growth hormone equivalents and wherein the amount of growth hormone equivalents increases by at least 10% between one unit dosage form and the next higher dosage form; their use in a method of treating growth hormone deficiency and method of treating growth hormone deficiency in a bracketed dosing regimen.



WO 2016/079302 A1

Long-Acting Growth Hormone Dosage Forms

5 The present invention relates a pharmaceutical formulation comprising a long-acting growth hormone for use in a method of treating growth hormone deficiency, wherein the long-acting growth hormone formulation is administered to a patient in a bracketed dosage regimen, to a multitude of unit dosage forms comprising a long-acting growth hormone formulation, wherein the unit dosage forms comprise increasing amounts of growth hormone equivalents
10 and wherein the amount of growth hormone equivalents increases by at least 10% between one unit dosage form and the next higher dosage form; their use in a method of treating growth hormone deficiency and method of treating growth hormone deficiency in a bracketed dosing regimen.

15 Human growth hormone (hGH) is widely used for the treatment of short stature resulting from GH deficiency (GHD) or insufficiency as well as other growth disorders. Growth hormone (GH) is currently only available in most territories as formulations requiring daily injections.

Prescription practices for daily growth hormone formulations indicate that dosing should be
20 individualized based on the weight and growth response of each patient. Typical doses range, for example, from 0.17 mg/kg/week to 0.30 mg/kg/week for growth hormone deficient children. As conventional growth hormone therapy involves fixed dosing according to weight, the total dosage of growth hormone varies according to the weight of the child. This means that the dose given to the child is gradually adjusted upwards as the patient gets older and
25 larger. Administration is via one of five broad categories of devices, i.e. via syringe with needle, injection pen, autoinjector pen, needle-free injector, or electronic injector.

Noncompliance with growth hormone therapy is widespread. Noncompliance with current hGH treatment is frequent since the drug needs to be injected daily over many years, and daily
30 injections are perceived invasive by the patients. Noncompliance has a proven negative impact on the outcomes of treatment. Ease of use of the injection device, the features of injection devices as well as the frequency of injection may play an important role in compliance.

The injection devices vary in how the dose can be set before the injection is administered and ease of handling, for example insertion of the needle, manipulation of the button to deliver the growth hormone, removal of the needle from the pen after use, and whether the product requires refrigeration. Kappelgaard et al. (poster at the 7th International Congress of the GRS and IGF society 2014, 15-18 Oct in Singapore) reported that the proportion of patients who had disposed of hGH due to potential spoilage was significantly higher for users of products requiring refrigeration than for users of products that did not require refrigeration.

In addition to ease of use, the amount of waste related to drug administration is also a consideration when choosing growth hormone preparations due to the high cost of growth hormone therapy. When comparing daily growth hormone preparations, Bazalo et al. (Managed Care, September 2007: 45-51) concluded that pen devices are superior to vial and syringe, as pen delivery systems result in less waste than vial and syringe. In addition, the authors stated that the dosing increment determines how closely the pen can deliver the calculated dosage based on patient weight and concluded that dosing accuracy increases with finer dosing increments, and results in less product waste and consequently saves costs.

As pen devices for daily growth hormone administration contain multiple doses, patients who are unable to inject a full dose using the hGH remaining in a pen, are required to inject the remainder of the pen content and the full dose made up from a subsequent injection from a new device in order to reduce waste. This requirement both introduces the risk of miscalculating the correct dose and introduces additional discomfort for the patients in form an additional injection.

Wastage arising from current delivery system characteristics may have a material effect on the frequency with which patients need to refill their hGH prescriptions and, given the per milligram cost of hGH, may affect the cost of treatment from the health care payer perspective.

In addition to impacting cost, waste from daily growth hormone and long-acting growth hormone products constitute issues related to disposal. According to the U.S. Drug Enforcement Administration, growth hormone is commonly abused by athletes, bodybuilders and aging adults, and possession and distribution for illicit uses is punishable by law. To

avoid diversion of growth hormone, any unused medicinal product or waste material should be disposed of in accordance with local requirements.

To improve compliance and treatment outcomes, several companies have developed technologies for creating long acting growth hormone products. Similar to daily growth hormone, long-acting growth hormones are dosed at a fixed dose of growth hormone per kg bodyweight.

Nutropin Depot® was the first long-acting growth hormone to be approved and was based on encapsulation of growth hormone in biodegradable microparticles. Nutropin Depot was available on the US market, but was withdrawn in 2004.

Nutropin Depot was intended for once-monthly or twice-monthly injections at a fixed dose of 1.5 mg/kg/month or 0.75 mg/kg/twice monthly. Nutropin Depot was supplied in a vial and syringe and were available in a standard concentration of 19 mg/ml after reconstitution and 3 vials were available at a labeled content of 13.5 mg, 18 mg and 22.5 mg. Based on the monthly dose of 1.5 mg/kg/month, children weighing more than 15 kg required more than one injection.

Somatropin Biopartners, was recently approved by the European Medicines Agency. Somatropin Biopartners is a long-acting growth hormone based on encapsulation of growth hormone in biodegradable microparticles. Somatropin Biopartners is indicated for weekly administration of a fixed dose of 0.5 mg/kg/week and is currently supplied in vial and syringes. Following preparation of the drug by mixing the lyophilized drug with appropriate diluents, the vial and syringe delivery system for Somatropin Biopartners allow patients to adjust the dose according to weight based on 50 µL increments in dosing volume, equivalent to 1 mg adjustments in dose.

Clinical trials have demonstrated that weight based dosing of pediatric patients with growth hormone deficiency at a fixed dose of 0.5 mg/kg/week results in height velocities comparable to daily growth hormone dose at 0.21 mg/kg/week, given as seven daily injections.

In addition to the two long acting growth hormone preparations that have received regulatory approval in Western countries, there are a number of long-acting growth hormone

preparations in development. These all use a fixed dose regimen. Common practice for patients in need of GH therapy is prescribing a daily or long-acting growth hormone and determining the correct dose-size by multiplying the prescribed dose with the patient's weight. As the patient grows and his/ her weight changes or if the prescribed dose is adjusted
5 up or down, dose adjustment is achieved by selecting the appropriate dose-size based on the patient's weight and prescribed dose.

For example, VRS-317, now called somavaratan, has completed a phase 2b clinical trial, in which pediatric GHD patients were dosed with the same cumulative dose, but using different
10 dosing frequencies. Specifically patients were dosed with a fixed dose of 1.25 mg/kg/week; 2.5 mg/kg/every two weeks or 5.0 mg/kg/month. An extension trial using a higher dose of 3.5 mg/kg/every two weeks was started to improve efficacy. This higher dose will be used in a Phase 3 study of somavaratan.

15 Lagova (MOD-4023, hGH-CTP) is dosed in a phase 2 dose range study in pediatric GHD patients using a fixed dose regimen at weekly intervals. Specifically patients were dosed with a fixed dose of 0.25 mg/kg/week; 0.48 mg/kg/week or 0.66 mg/kg/week.

TV-1106 (albutropin) is being studied in a phase 2 dose range study in pediatric GHD patients
20 employing a weekly fixed dose regimen. Specifically patients were dosed with a fixed dose of 0.554 mg/kg/week; 0.924 mg/kg/week or 1.20 mg/kg/week.

NNC0195-0092 has been studied in a dose range study in growth hormone deficient adult at fixed doses. Specifically patients were dosed with a fixed dose of 0.02 mg/kg/week; 0.04
25 mg/kg/week; 0.08 mg/kg/week or 0.12 mg/kg/week. In a pediatric single dose study patients were dosed with a fixed dose of 0.02 mg/kg/week; 0.04 mg/kg/week; 0.08 mg/kg/week or 0.16 mg/kg/week.

As exemplified by the experience gained from clinical and experimental use of long-acting
30 growth hormone, dosing is done by administering a fixed dose per kg of body weight, which is similar to current typical practice for administering daily growth hormone to children with growth hormone deficiency.

However, certain disadvantages are associated with fixed dose administration of a long-acting growth hormone. The dose required by the patients receiving a fixed dose based on their weight does not necessarily amount to the full amount of drug in the injection system, both Nutropin Depot and Somatropin Biopartners require that any unused portion of the medication must be discarded. For example, waste associated with dosing across the weight range listed in the EMA summary of product characteristics for Somatropin Biopartners may be as high as 400% of the prescribed dose.

As the annual pediatric patient cost of growth hormone treatment may exceed \$20,000, ensuring optimal efficacy and minimizing waste is an objective of this invention.

In summary, there is a need for a long-acting growth hormone that is efficacious, presented in a patient-friendly way and can be administered in a manner that produces as little waste as possible.

It is therefore an object of the present invention to at least partially overcome the shortcomings described above.

This object is achieved with a multitude of unit dosage forms comprising a long-acting growth hormone formulation, wherein the unit dosage forms comprise increasing amounts of growth hormone equivalents and wherein the amount of growth hormone equivalents increases by at least 10% between one unit dosage form and the next higher dosage form.

It was surprisingly found that the application of various fixed doses of a formulation comprising a long-acting growth hormone to patients in need of growth hormone treatment caused similar responses in these patients measured as annualized height velocity. This surprising finding led to a new dosage regimen and the provision of new unit dosage forms for long-acting growth hormone formulations.

It was surprisingly found that a multitude of unit dosage forms comprising long-acting growth hormone formulation with increasing amounts of growth hormone equivalents which increase by at least 10% allows the grouping of patients, preferably pediatric patients, in need of growth hormone treatment, into weight brackets, i.e. weight ranges, and administering to all patients of a certain weight bracket the full amount of long-acting growth hormone

formulation comprised in a corresponding unit dosage form reduces or even eliminates waste without compromising efficacy.

5 Accordingly, in another aspect the present invention relates to a pharmaceutical formulation comprising a long-acting growth hormone for use in a method of treating growth hormone deficiency, wherein the long-acting growth hormone formulation is administered to a patient in a bracketed dosage regimen.

10 In another embodiment the present invention relates to a method of treating growth hormone deficiency, wherein the method comprises the step of administering to a patient in need thereof a long-acting growth hormone formulation in a bracketed dosing regimen.

15 Efficacy is evaluated by comparing height velocity over a certain time period in naïve growth hormone children treated with either the bracketed dosing regimen of this invention or conventional fixed weight based dosing of appropriate daily growth hormone doses.

20 Such dosage regimen has several advantages. In contrast to daily growth hormone preparations for which finer dosing increments are desired to minimize waste, it was found that waste can be minimized by increasing the dosing increments and dosing patients using a bracketed dosing regimen. This provides a very economical way to minimize costs which may help to reduce overall healthcare cost.

25 By providing patients that can benefit from growth hormone therapy a long-acting growth hormone with bracketed doses also greatly simplifies the treatment regimen, as precise calculation of the dose and adjustment of a pen device or preparation of vial and syringe to administer the precise dose is not necessary. Furthermore, bracketed dosing enables empty-all delivery devices which minimize waste and also eliminate the potential for misuse of any residual long-acting growth hormone comprised in a discarded container.

30 In summary, the bracketed dosage regimen of the present invention causes similar responses in patients measured as annualized height velocity as the standard fixed dosage regimen while at the same time reduces waste of the long-acting growth hormone formulation and simplifies the treatment regimen.

Within the present invention the terms are used with the meaning as follows:

As used herein, the term “human growth hormone (hGH)” refers all hGH polypeptides, preferably from mammalian species, more preferably from human and mammalian species, more preferably from human and murine species, as well as their variants, analogs, orthologs, homologs, and derivatives and fragments thereof, that are characterized by promoting growth in the growing phase and in maintaining normal body composition, anabolism, and lipid metabolism. Preferably, the term “hGH” refers to the hGH polypeptide of SEQ ID NO:1 as well as its variants, homologs and derivatives exhibiting essentially the same biological activity, i.e. promoting growth in the growing phase and in maintaining normal body composition, anabolism, and lipid metabolism. More preferably, the term “hGH” refers to the polypeptide of SEQ ID NO:1.

SEQ ID NO:1 has the following sequence:

FPTIPLSRLFDNAMLRAHRLHQLAFDITYQEFEEAYIPKEQKYSFLQNPQTSLCFSES IPT
PSNREETQQKSNLELLRISLLLIQSWLEPVQFLRSV FANSLVYGASDSNVYDLLKDL EE
GIQTLMGRLEDGSPRTGQIFKQTYSKFDTNSHNDDALLKNYGLLYCFRKDMDKVET F
LRIVQCRSVEGSCGF

As used herein, the term “hGH polypeptide variant” refers to a polypeptide from the same species that differs from a reference hGH polypeptide. Preferably, such reference hGH polypeptide sequence is the sequence of SEQ ID NO:1. Generally, differences are limited so that the amino acid sequence of the reference and the variant are closely similar overall and, in many regions, identical. Preferably, hGH polypeptide variants are at least 70%, 80%, 90%, 95%, 96%, 97%, 98% or 99% identical to a reference hGH polypeptide, preferably the hGH polypeptide of SEQ ID NO:1. By a polypeptide having an amino acid sequence at least, for example, 95% “identical” to a query amino acid sequence, it is intended that the amino acid sequence of the subject polypeptide is identical to the query sequence except that the subject polypeptide sequence may include up to five amino acid alterations per each 100 amino acids of the query amino acid sequence. These alterations of the reference sequence may occur at the amino (N-terminal) or carboxy terminal (C-terminal) positions of the reference amino acid sequence or anywhere between those terminal positions, interspersed either individually among residues in the reference sequence or in one or more contiguous groups within the reference sequence. The query sequence may be an entire amino acid sequence of the

reference sequence or any fragment specified as described herein. Preferably, the query sequence is the sequence of SEQ ID NO:1.

Such hGH polypeptide variants may be naturally occurring variants, such as naturally occurring allelic variants encoded by one of several alternate forms of a hGH occupying a given locus on a chromosome or an organism, or isoforms encoded by naturally occurring splice variants originating from a single primary transcript. Alternatively, a hGH polypeptide variant may be a variant that is not known to occur naturally and that can be made mutagenesis techniques known in the art.

10

It is known in the art that one or more amino acids may be deleted from the N-terminus or C-terminus of a bioactive peptide or protein without substantial loss of biological function.

15

It is also recognized by one of ordinary skill in the art that some amino acid sequences of hGH polypeptides can be varied without significant effect of the structure or function of the protein. Such mutants include deletions, insertions, inversions, repeats, and substitutions selected according to general rules known in the art so as to have little effect on activity. For example, guidance concerning how to make phenotypically silent amino acid substitutions is provided in Bowie et al. (1990), *Science* 247:1306-1310, which is hereby incorporated by reference in its entirety, wherein the authors indicate that there are two main approaches for studying the tolerance of the amino acid sequence to change.

20

The term hGH polypeptide also encompasses all hGH polypeptides encoded by hGH analogs, orthologs, and/or species homologs. As used herein, the term "hGH analog" refers to hGH of different and unrelated organisms which perform the same functions in each organism but which did not originate from an ancestral structure that the organisms' ancestors had in common. Instead, analogous hGHs arose separately and then later evolved to perform the same or similar functions. In other words, analogous hGH polypeptides are polypeptides with quite different amino acid sequences but that perform the same biological activity, namely promoting growth in the growing phase and maintaining normal body composition, anabolism, and lipid metabolism.

25
30

As used herein the term “hGH ortholog” refers to hGH within two different species which sequences are related to each other via a common homologous hGH in an ancestral species, but which have evolved to become different from each other.

5 As used herein, the term “hGH homolog” refers to hGH of different organisms which perform the same functions in each organism and which originate from an ancestral structure that the organisms’ ancestors had in common. In other words, homologous hGH polypeptides are polypeptides with quite similar amino acid sequences that perform the same biological activity, namely promoting growth in the growing phase and maintaining normal body
10 composition, anabolism, and lipid metabolism. Preferably, hGH polypeptide homologs may be defined as polypeptides exhibiting at least 40%, 50%, 60%, 70%, 80%, 90%, 95%, 96%, 97%, 98% or 99% identity to a reference hGH polypeptide, preferably the hGH polypeptide of SEQ ID NO:1.

15 Thus, a hGH polypeptide according to the invention may be, for example: (i) one in which at least one of the amino acids residues is substituted with a conserved or non-conserved amino acid residue, preferably a conserved amino acid residue, and such substituted amino acid residue may or may not be one encoded by the genetic code; and/or (ii) one in which at least one of the amino acid residues includes a substituent group; and/or (iii) one in which the hGH
20 polypeptide is fused with another compound, such as a compound to increase the half-life of the polypeptide (for example, polyethylene glycol); and/or (iv) one in which additional amino acids are fused to the hGH polypeptide, such as an IgG Fc fusion region peptide or leader or secretory sequence or a sequence which is employed for purification of the above form of the polypeptide or a pre-protein sequence.

25

The hGH polypeptide may be a monomer or multimer. Multimers may be dimers, trimers, tetramers or multimers comprising at least five monomeric polypeptide units. Multimers may also be homodimers or heterodimers. Multimers of the invention may be the result of hydrophobic, hydrophilic, ionic and/or covalent association and/or may be indirectly linked,
30 by for example, liposome formation. Preferably, the hGH polypeptide is a monomer.

As used herein, the term “hGH polypeptide fragment” refers to any peptide or polypeptide comprising a contiguous span of a part of the amino acid sequence of a hGH polypeptide, preferably the polypeptide of SEQ ID NO:1.

More specifically, a hGH polypeptide fragment comprises at least 6, preferably at least 8 or 10, more preferably at least 12, 15, 20, 25, 30, 35, 40, 50, 60, 75, 100, 125, 150, 175, 191 consecutive amino acids of a hGH polypeptide, more preferably of the polypeptide of SEQ ID NO:1. A hGH polypeptide fragment may additionally be described as sub-genuses of hGH polypeptides comprising at least 6 amino acids, wherein "at least 6" is defined as any integer between 6 and the integer representing the C-terminal amino acid of a hGH polypeptide, preferably of the polypeptide of SEQ ID No:1. Further included are species of hGH polypeptide fragments at least 6 amino acids in length, as described above, that are further specified in terms of their N-terminal and C-terminal positions. Also encompassed by the term "hGH polypeptide fragment" as individual species are all hGH polypeptide fragments, at least 6 amino acids in length, as described above, that may be particularly specified by a N-terminal and C-terminal position. That is, every combination of a N-terminal and C-terminal position that a fragment at least 6 contiguous amino acid residues in length could occupy, on any given amino acid sequence of a hGH polypeptide, preferably the hGH polypeptide of SEQ ID:NO1, is included in the present invention.

It is noted that the above species of polypeptide fragments may alternatively be described by the formula "a to b"; where "a" equals the N-terminal most amino acid position and "b" equals the C-terminal most amino acid position in the polynucleotide; and further where "a" equals an integer between 1 and the number of amino acids of a hGH polypeptide sequence minus 6, and where "b" equals an integer between 7 and the number of amino acids of the hGH polypeptide sequence; and where "a" is an integer smaller than "b" by at least 6, preferably of the hGH polypeptide sequence of SEQ ID NO:1.

As used herein the term "long-acting growth hormone" or "long-acting growth hormone compound" refers to a compound which comprises hGH either in crystallized form or wherein the hGH is embedded, fused or conjugated to at least one other chemical compound or moiety, such as for example a polymer or fatty acid-derived moiety, and has an increased retention time in a patient's body compared to unmodified hGH. Accordingly, a "long-acting growth hormone formulation" is a pharmaceutical formulation comprising a long-acting growth hormone.

The terms “long-acting growth hormone formulation” and “pharmaceutical formulation comprising a long-acting growth hormone” are used synonymously.

As used herein the term “prodrug” refers to a biologically active moiety reversibly and covalently connected to a specialized protective group through a reversible prodrug linker moiety comprising a reversible linkage with the biologically active moiety to alter or to eliminate undesirable properties in the parent molecule. This also includes the enhancement of desirable properties in the drug and the suppression of undesirable properties. The specialized non-toxic protective group is referred to as “carrier”. A prodrug releases the reversibly and covalently bound biologically active moiety in the form of its corresponding drug. In other words, a prodrug comprises the three elements biologically active moiety, reversible prodrug linker and carrier, wherein the biologically active moiety is reversibly and covalently conjugated to the reversible prodrug linker and wherein the reversible prodrug linker is covalently conjugated to the carrier. Preferably, the linkage between the reversible prodrug linker and the carrier is a stable linkage. Preferably, the carrier is a polymer or fatty acid.

As used herein the terms “growth hormone equivalent” and “hGH equivalent” refer to the total mass of hGH or hGH moieties comprised in a long-acting growth hormone compound. In other words, if the long-acting growth hormone compound is for example a prodrug in which the hGH moiety is reversibly conjugated to a polymer the term “growth hormone equivalent” refers to the total mass of hGH moieties, but not to the total mass of hGH prodrug. If the long-acting growth hormone compound is for example a fusion protein in which the hGH moiety is fused with an natural or unnatural amino acid sequence the term “growth hormone equivalent” refers to the total mass of hGH moieties, but not to the total mass of the fusion protein.

The terms “formulation”, “composition”, “pharmaceutical formulation” and “pharmaceutical composition” refer to one or more active ingredients, such as a long-acting growth hormone, and one or more inert ingredients, as well as any product which results, directly or indirectly, from combination, complexation or aggregation of any two or more of the ingredients, or from dissociation of one or more of the ingredients, or from other types of reactions or interactions of one or more of the ingredients. Accordingly, the long-acting growth hormone formulations used in the bracketed dosage regimen of the present invention encompass any

formulation made by admixing the long-acting growth hormone compound and one or more pharmaceutically acceptable excipient(s).

As used herein the term “liquid formulation” means a liquid formulation comprising long-acting hGH and at least one solvent. A preferred solvent is water.

As used herein the term “dry formulation” means that the long-acting acting growth hormone is provided in dry form. Suitable methods for drying are spray-drying and lyophilization which is also referred to as freeze-drying. Such dry formulation has a residual water content of a maximum of 10 %, preferably less than 5% and more preferably less than 2% which residual water content is determined according to Karl Fischer. The preferred method of drying is lyophilization. “Lyophilized formulation” means that the dry formulation was first frozen and subsequently subjected to water reduction by means of reduced pressure. This terminology does not exclude additional drying steps which may occur in the manufacturing process prior to filling the formulation into the final container.

As used herein the term “reconstituted formulation” means the result of adding a solvent which is also referred to as “reconstitution solution” to a dry formulation. Preferably, the amount of solvent is such that the dry formulation is completely dissolved in the resulting reconstituted formulation.

As used herein the term “stable” means that within the indicated storage time only low amounts of hGH-related impurities, such as ASP130 succinimide and isoaspartate formation, ASN149 and ASN152 deamidation, and MET14 oxidation, were formed. Impurities may be quantified as tryptic peptides based on their respective peak area relative to the peak area of the corresponding unmodified tryptic peptide and “low amounts” correspond to an occurrence of such impurity to an extent of not greater than 20%, preferably not greater than 10%, even more preferably not greater than 5%, even more preferably not greater than 4 %, even more preferably not greater than 3% (per impurity). It is understood that the locations of the specific amino acids prone to modification mentioned above correspond to hGH of SEQ ID:NO 1 and may vary in the case of, for example, fusion proteins or truncated proteins. To be considered stable, the composition contains less than 5% of the drug in its free form where applicable, such as, for example, in the case of a hGH prodrug.

As used herein, the term “fixed dosage regimen” refers to a dosage regimen in which the amount of drug to be administered to a patient in need thereof is determined by multiplying the weight of the patient with a predetermined factor. This is the commonly used dosage regimen for the treatment of growth hormone deficiency.

5

As used herein, the terms “bracketed dosage” and “bracketed dosage regimen” refer to a dosage regimen in which a range of patients’ weights is allocated a particular dose of drug, in particular of long-acting growth hormone formulation and hGH equivalents. In other words, the dose a patient receives measured in mg hGH equivalents per week remains constant over a certain weight range, and wherein the dosage increases occur in a step-wise manner. If a patient’s weight exceeds the weight of a particular weight range, which weight range is also referred to as weight “bracket” herein, the dose to be administered to said patient is increased to the next dosage step. In a bracketed dosage regimen a patient’s weight is used for the allocation to a particular weight bracket, but the actual amount of hGH equivalents administered is the same for all patients within that weight bracket.

10
15

As used herein, the term “patient” refers to a mammal in need of treatment, preferably to a human. In one embodiment the patient is a child, also referred to as paediatric patient. In another embodiment the patient is an adult, also referred to as adult patient. In a third embodiment the patient is either a child or an adult.

20

As used herein the term “unit dosage” refers to the amount of drug, in particular of long-acting growth hormone formulation, which constitutes one dose, i.e. the amount of drug, in particular long-acting growth hormone formulation, which corresponds to one administration.

25

As used herein the term “unit dosage form” refers to a presentation of a unit dosage, i.e. refers to any application device comprising a unit dose of drug, in particular of long-acting growth hormone formulation. A preferred application device is selected from the group consisting of a syringe with needle, injection pen, autoinjector pen, needle-free injector, electronic injector and dual chamber cartridge.

30

As used herein the term “waste” refers to the difference between the advertised or nominal content of the presentation and the delivered dose.

As used herein the term “efficacy” refers to the height velocity achieved in naïve growth hormone children over a certain time period with a certain dosage regimen, in particular bracketed dosing, compared to the height velocity achieved with the treatment of naïve growth hormone children with a conventional fixed weight based dosing of appropriate daily growth hormone over the same time period. If the height velocity achieved over a certain time period in these two treatments varies by less than 20%, preferably by less than 15% and most preferably by less than 10%, the two dosage regimens are referred to as having the same efficacy. A preferred time period for measuring height velocity is one year, which can be determined by either measuring the increase in a patient’s height over a full year period or by measuring for a fraction of one year (e.g. for 3, 4, 6, 8 or 9 months) and extrapolating the value to one full year, also referred to as “annualized height velocity”.

As used herein, a "pharmaceutically effective dose" refers to that amount of growth hormone or growth hormone equivalent sufficient to treat growth hormone deficiency.

As used herein the term “about” in combination with a numerical value is used to indicate a range ranging from and including the numerical value plus and minus no more than 10%, more preferably no more than 8%, even more preferably no more than 5% and most preferably no more than 2%. For example, the phrase “about 20%” is used to mean a range ranging from and including 20% +/- 10%, preferably 20% +/- 8%, even more preferably 20% +/- 5% and most preferably 20% +/- 2%.

As used herein, the term "excipient" refers to a diluent, adjuvant, or vehicle with which the therapeutic is administered.

As used herein, the term “hydrogel” means a hydrophilic or amphiphilic polymeric network composed of homopolymers or copolymers, which is insoluble due to the presence of covalent chemical crosslinks. The crosslinks provide the network structure and physical integrity. Hydrogels exhibit a thermodynamic compatibility with water which allows them to swell in aqueous media.

As used herein, the term “functional group” means a group of atoms which can react with other functional groups. Functional groups include but are not limited to the following groups: carboxylic acid ($-(C=O)OH$), primary or secondary amine ($-NH_2$, $-NH-$), maleimide, thiol

(-SH), sulfonic acid $(-\text{O}=\text{S}=\text{O})\text{OH}$, carbonate, carbamate $(-\text{O}(\text{C}=\text{O})\text{N}<)$, hydroxy $(-\text{OH})$, aldehyde $(-\text{C}=\text{O})\text{H}$, ketone $(-\text{C}=\text{O}-)$, hydrazine $(>\text{N}-\text{N}<)$, isocyanate, isothiocyanate, phosphoric acid $(-\text{O}(\text{P}=\text{O})\text{OHOH})$, phosphonic acid $(-\text{O}(\text{P}=\text{O})\text{OHH})$, haloacetyl, alkyl halide, acryloyl, aryl fluoride, hydroxylamine, disulfide, vinyl sulfone, vinyl ketone, diazoalkane, oxirane, and aziridine.

As used herein, the term “moiety” means a part of a molecule, which lacks at least one atom compared to the corresponding reagent. If, for example, a reagent of the formula “H-X-H” reacts with another reagent and becomes part of the reaction product, the corresponding moiety of the reaction product has the structure “H-X-“ or “-X-“, whereas each “-“ indicates attachment to another moiety. Accordingly, a biologically active moiety is released from a prodrug as a drug.

It is understood that if the sequence or chemical structure of a group of atoms is provided which group of atoms is attached to two moieties or is interrupting a moiety, said sequence or chemical structure can be attached to the two moieties in either orientation, unless explicitly stated otherwise. For example, a moiety “-C(O)N(R)-“ can be attached to two moieties or interrupting a moiety either as “-C(O)N(R)-“ or as “-N(R)C(O)-“. Similarly, a moiety

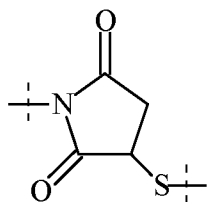

can be attached to two moieties or can interrupt a moiety either as

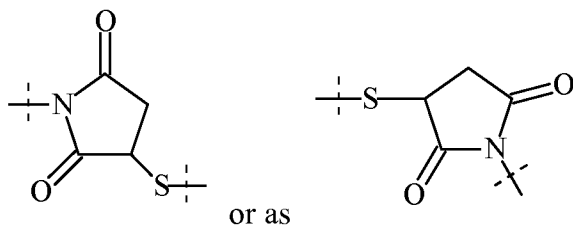

In case the long-acting growth hormone comprises one or more acidic or basic groups, the invention also comprises their corresponding pharmaceutically or toxicologically acceptable salts, in particular their pharmaceutically utilizable salts. Thus, the long-acting growth hormone which comprises acidic groups can be used according to the invention, for example,

as alkali metal salts, alkaline earth metal salts or as ammonium salts. More precise examples of such salts include sodium salts, potassium salts, calcium salts, magnesium salts or salts with ammonia or organic amines such as, for example, ethylamine, ethanolamine, triethanolamine or amino acids. Long-acting growth hormone which comprises one or more basic groups, i.e. groups which can be protonated, can be present and can be used according to the invention in the form of their addition salts with inorganic or organic acids. Examples for suitable acids include hydrogen chloride, hydrogen bromide, phosphoric acid, sulfuric acid, nitric acid, methanesulfonic acid, p-toluenesulfonic acid, naphthalenedisulfonic acids, oxalic acid, acetic acid, tartaric acid, lactic acid, salicylic acid, benzoic acid, formic acid, propionic acid, pivalic acid, diethylacetic acid, malonic acid, succinic acid, pimelic acid, fumaric acid, maleic acid, malic acid, sulfaminic acid, phenylpropionic acid, gluconic acid, ascorbic acid, isonicotinic acid, citric acid, adipic acid, and other acids known to the person skilled in the art. For the person skilled in the art further methods are known for converting the basic group into a cation like the alkylation of an amine group resulting in a positively-charge ammonium group and an appropriate counterion of the salt. If the long-acting growth hormone simultaneously comprises acidic and basic groups in the molecule, the invention also includes, in addition to the salt forms mentioned, inner salts or betaines (zwitterions). The respective salts can be obtained by customary methods which are known to the person skilled in the art like, for example by contacting these with an organic or inorganic acid or base in a solvent or dispersant, or by anion exchange or cation exchange with other salts. The present invention also includes all salts of long-acting growth hormone, owing to low physiological compatibility, are not directly suitable for use in pharmaceuticals but which can be used, for example, as intermediates for chemical reactions or for the preparation of pharmaceutically acceptable salts.

The term "pharmaceutically acceptable" means approved by a regulatory agency such as the EMA (Europe) and/or the FDA (US) and/or any other national regulatory agency for use in animals, preferably in humans.

As used herein, the term "polymer" means a molecule comprising repeating structural units, i.e. the monomers, connected by chemical bonds in a linear, circular, branched, crosslinked or dendrimeric way or a combination thereof, which may be of synthetic or biological origin or a combination of both. It is understood that a polymer may also comprise one or more other chemical group(s) and/or moiety/moieties, such as, for example, one or more functional

group(s). Preferably, a soluble polymer has a molecular weight of at least 0.5 kDa, e.g. a molecular weight of at least 1 kDa, a molecular weight of at least 2 kDa, a molecular weight of at least 3 kDa or a molecular weight of at least 5 kDa. If the polymer is soluble, it preferable has a molecular weight of at most 1000 kDa, such as at most 750 kDa, such as at most 500 kDa, such as at most 300 kDa, such as at most 200 kDa, such as at most 100 kDa. It is understood that for insoluble polymers, such as crosslinked hydrogels, no meaningful molecular weight ranges can be provided.

Preferably, a polymer comprises 2-methacryloyl-oxyethyl phosphoyl cholins, poly(acrylic acids), poly(acrylates), poly(acrylamides), poly(alkyloxy) polymers, poly(amides), poly(amidoamines), poly(amino acids), poly(anhydrides), poly(aspartamides), poly(butyric acids), poly(glycolic acids), polybutylene terephthalates, poly(caprolactones), poly(carbonates), poly(cyanoacrylates), poly(dimethylacrylamides), poly(esters), poly(ethylenes), poly(ethyleneglycols), poly(ethylene oxides), poly(ethyl phosphates), poly(ethyloxazolines), poly(glycolic acids), poly(hydroxyethyl acrylates), poly(hydroxyethyl-oxazolines), poly(hydroxymethacrylates), poly(hydroxypropylmethacrylamides), poly(hydroxypropyl methacrylates), poly(hydroxypropyloxazolines), poly(iminocarbonates), poly(lactic acids), poly(lactic-co-glycolic acids), poly(methacrylamides), poly(methacrylates), poly(methyloxazolines), poly(organophosphazenes), poly(ortho esters), poly(oxazolines), poly(propylene glycols), poly(siloxanes), poly(urethanes), poly(vinyl alcohols), poly(vinyl amines), poly(vinylmethylethers), poly(vinylpyrrolidones), silicones, celluloses, carbomethyl celluloses, hydroxypropyl methylcelluloses, chitins, chitosans, dextrans, dextrans, gelatins, hyaluronic acids or derivatives, functionalized hyaluronic acids, mannans, pectins, rhamnogalacturonans, starches, hydroxyalkyl starches, hydroxyethyl starches or other carbohydrate-based polymers, xylans, or copolymers thereof.

As used herein, the term “polymeric” means a reagent or a moiety comprising one or more polymer(s).

The person skilled in the art understands that the polymerization products obtained from a polymerization reaction do not all have the same molecular weight, but rather exhibit a molecular weight distribution. Consequently, the molecular weight ranges, molecular weights, ranges of numbers of monomers in a polymer and numbers of monomers in a polymer as used herein, refer to the number average molecular weight and number average of monomers. As

halogen, -CN, -COOR^{x1}, -OR^{x1}, -C(O)R^{x1}, -C(O)N(R^{x1}R^{x1a}), -S(O)₂N(R^{x1}R^{x1a}),
 -S(O)N(R^{x1}R^{x1a}), -S(O)₂R^{x1}, -S(O)R^{x1}, -N(R^{x1})S(O)₂N(R^{x1a}R^{x1b}), -SR^{x1}, -N(R^{x1}R^{x1a}), -NO₂,
 -OC(O)R^{x1}, -N(R^{x1})C(O)R^{x1a}, -N(R^{x1})S(O)₂R^{x1a}, -N(R^{x1})S(O)R^{x1a}, -N(R^{x1})C(O)OR^{x1a},
 -N(R^{x1})C(O)N(R^{x1a}R^{x1b}), -OC(O)N(R^{x1}R^{x1a}), -T⁰, C₁₋₅₀ alkyl, C₂₋₅₀ alkenyl, and C₂₋₅₀ alkynyl;
 5 wherein -T⁰, C₁₋₅₀ alkyl, C₂₋₅₀ alkenyl, and C₂₋₅₀ alkynyl are optionally substituted with one or
 more R^{x2}, which are the same or different and wherein C₁₋₅₀ alkyl, C₂₋₅₀ alkenyl, and C₂₋₅₀
 alkynyl are optionally interrupted by one or more groups selected from the group consisting
 of -T⁰-, -C(O)O-, -O-, -C(O)-, -C(O)N(R^{x3})-, -S(O)₂N(R^{x3})-, -S(O)N(R^{x3})-, -S(O)₂-,
 -S(O)-, -N(R^{x3})S(O)₂N(R^{x3a})-, -S-, -N(R^{x3})-, -OC(OR^{x3})(R^{x3a})-, -N(R^{x3})C(O)N(R^{x3a})-,
 10 and -OC(O)N(R^{x3})-

R^{x1}, R^{x1a}, R^{x1b} are independently of each other selected from the group consisting of -H, -T⁰,
 C₁₋₅₀ alkyl, C₂₋₅₀ alkenyl, and C₂₋₅₀ alkynyl; wherein -T⁰, C₁₋₅₀ alkyl, C₂₋₅₀ alkenyl, and C₂₋₅₀
 alkynyl are optionally substituted with one or more R^{x2}, which are the same or different and
 15 wherein C₁₋₅₀ alkyl, C₂₋₅₀ alkenyl, and C₂₋₅₀ alkynyl are optionally interrupted by one or more
 groups selected from the group consisting of -T⁰-, -C(O)O-, -O-, -C(O)-,
 -C(O)N(R^{x3})-, -S(O)₂N(R^{x3})-, -S(O)N(R^{x3})-, -S(O)₂-, -S(O)-, -N(R^{x3})S(O)₂N(R^{x3a})-,
 -S-, -N(R^{x3})-, -OC(OR^{x3})(R^{x3a})-, -N(R^{x3})C(O)N(R^{x3a})-, and -OC(O)N(R^{x3})-

20 each T⁰ is independently selected from the group consisting of phenyl, naphthyl, indenyl,
 indanyl, tetralinyl, C₃₋₁₀ cycloalkyl, 3- to 10-membered heterocyclyl, and 8- to 11-membered
 heterobicyclyl; wherein each T⁰ is independently optionally substituted with one or more R^{x2},
 which are the same or different;

25 each R^{x2} is independently selected from the group consisting of halogen, -CN, oxo
 (=O), -COOR^{x4}, -OR^{x4}, -C(O)R^{x4}, -C(O)N(R^{x4}R^{x4a}), -S(O)₂N(R^{x4}R^{x4a}), -S(O)N(R^{x4}R^{x4a}),
 -S(O)₂R^{x4}, -S(O)R^{x4}, -N(R^{x4})S(O)₂N(R^{x4a}R^{x4b}), -SR^{x4}, -N(R^{x4}R^{x4a}), -NO₂, -OC(O)R^{x4},
 -N(R^{x4})C(O)R^{x4a}, -N(R^{x4})S(O)₂R^{x4a}, -N(R^{x4})S(O)R^{x4a}, -N(R^{x4})C(O)OR^{x4a},
 -N(R^{x4})C(O)N(R^{x4a}R^{x4b}), -OC(O)N(R^{x4}R^{x4a}), and C₁₋₆ alkyl; wherein C₁₋₆ alkyl is optionally
 30 substituted with one or more halogen, which are the same or different;

each R^{x3}, R^{x3a}, R^{x4}, R^{x4a}, R^{x4b} is independently selected from the group consisting of -H and
 C₁₋₆ alkyl; wherein C₁₋₆ alkyl is optionally substituted with one or more halogen, which are
 the same or different.

More preferably, the one or more further optional substituents are independently of each other selected from the group consisting of halogen, -CN, -COOR^{x1}, -OR^{x1}, -C(O)R^{x1}, -C(O)N(R^{x1}R^{x1a}), -S(O)₂N(R^{x1}R^{x1a}),
 5 -S(O)N(R^{x1}R^{x1a}), -S(O)₂R^{x1}, -S(O)R^{x1}, -N(R^{x1})S(O)₂N(R^{x1a}R^{x1b}), -SR^{x1}, -N(R^{x1}R^{x1a}), -NO₂,
 -OC(O)R^{x1}, -N(R^{x1})C(O)R^{x1a}, -N(R^{x1})S(O)₂R^{x1a}, -N(R^{x1})S(O)R^{x1a}, -N(R^{x1})C(O)OR^{x1a},
 -N(R^{x1})C(O)N(R^{x1a}R^{x1b}), -OC(O)N(R^{x1}R^{x1a}), -T⁰, C₁₋₁₀ alkyl, C₂₋₁₀ alkenyl, and C₂₋₁₀ alkynyl;
 wherein -T⁰, C₁₋₁₀ alkyl, C₂₋₁₀ alkenyl, and C₂₋₁₀ alkynyl are optionally substituted with one or
 10 more R^{x2}, which are the same or different and wherein C₁₋₁₀ alkyl, C₂₋₁₀ alkenyl, and C₂₋₁₀
 alkynyl are optionally interrupted by one or more groups selected from the group consisting
 of -T⁰-, -C(O)O-, -O-, -C(O)-, -C(O)N(R^{x3})-, -S(O)₂N(R^{x3})-, -S(O)N(R^{x3})-, -S(O)₂-,
 -S(O)-, -N(R^{x3})S(O)₂N(R^{x3a})-, -S-, -N(R^{x3})-, -OC(OR^{x3})(R^{x3a})-, -N(R^{x3})C(O)N(R^{x3a})-,
 and -OC(O)N(R^{x3})-;

15 each R^{x1}, R^{x1a}, R^{x1b}, R^{x3}, R^{x3a} is independently selected from the group consisting of -H,
 halogen, C₁₋₆ alkyl, C₂₋₆ alkenyl, and C₂₋₆ alkynyl;

each T⁰ is independently selected from the group consisting of phenyl, naphthyl, indenyl,
 indanyl, tetralinyl, C₃₋₁₀ cycloalkyl, 3- to 10-membered heterocyclyl, and 8- to 11-membered
 20 heterobicyclyl; wherein each T⁰ is independently optionally substituted with one or more R^{x2},
 which are the same or different;

each R^{x2} is independently selected from the group consisting of halogen, -CN, oxo
 (=O), -COOR^{x4}, -OR^{x4}, -C(O)R^{x4}, -C(O)N(R^{x4}R^{x4a}), -S(O)₂N(R^{x4}R^{x4a}), -S(O)N(R^{x4}R^{x4a}),
 25 -S(O)₂R^{x4}, -S(O)R^{x4}, -N(R^{x4})S(O)₂N(R^{x4a}R^{x4b}), -SR^{x4}, -N(R^{x4}R^{x4a}), -NO₂, -OC(O)R^{x4},
 -N(R^{x4})C(O)R^{x4a}, -N(R^{x4})S(O)₂R^{x4a}, -N(R^{x4})S(O)R^{x4a}, -N(R^{x4})C(O)OR^{x4a},
 -N(R^{x4})C(O)N(R^{x4a}R^{x4b}), -OC(O)N(R^{x4}R^{x4a}), and C₁₋₆ alkyl; wherein C₁₋₆ alkyl is
 optionally substituted with one or more halogen, which are the same or different;

30 each R^{x4}, R^{x4a}, R^{x4b} is independently selected from the group consisting of -H, halogen, C₁₋₆
 alkyl, C₂₋₆ alkenyl, and C₂₋₆ alkynyl;

Even more preferably, the one or more further optional substituents are independently of each
 other selected from the group consisting of

halogen, $-CN$, $-COOR^{x1}$, $-OR^{x1}$, $-C(O)R^{x1}$, $-C(O)N(R^{x1}R^{x1a})$, $-S(O)_2N(R^{x1}R^{x1a})$,
 $-S(O)N(R^{x1}R^{x1a})$, $-S(O)_2R^{x1}$, $-S(O)R^{x1}$, $-N(R^{x1})S(O)_2N(R^{x1a}R^{x1b})$, $-SR^{x1}$, $-N(R^{x1}R^{x1a})$, $-NO_2$,
 $-OC(O)R^{x1}$, $-N(R^{x1})C(O)R^{x1a}$, $-N(R^{x1})S(O)_2R^{x1a}$, $-N(R^{x1})S(O)R^{x1a}$, $-N(R^{x1})C(O)OR^{x1a}$,
 $-N(R^{x1})C(O)N(R^{x1a}R^{x1b})$, $-OC(O)N(R^{x1}R^{x1a})$, $-T^0$, C_{1-6} alkyl, C_{2-6} alkenyl, and C_{2-6} alkynyl;
5 wherein $-T^0$, C_{1-6} alkyl, C_{2-6} alkenyl, and C_{2-6} alkynyl are optionally substituted with one or
more R^{x2} , which are the same or different and wherein C_{1-6} alkyl, C_{2-6} alkenyl, and C_{2-6}
alkynyl are optionally interrupted by one or more groups selected from the group consisting
of $-T^0$ -,
 $-C(O)O$ -, $-O$ -, $-C(O)$ -, $-C(O)N(R^{x3})$ -, $-S(O)_2N(R^{x3})$ -, $-S(O)N(R^{x3})$ -, $-S(O)_2$ -, $-S(O)$ -,
10 $-N(R^{x3})S(O)_2N(R^{x3a})$ -, $-S$ -, $-N(R^{x3})$ -, $-OC(OR^{x3})(R^{x3a})$ -, $-N(R^{x3})C(O)N(R^{x3a})$ -,
and $-OC(O)N(R^{x3})$ -;

each R^{x1} , R^{x1a} , R^{x1b} , R^{x2} , R^{x3} , R^{x3a} is independently selected from the group consisting of $-H$,
halogen, C_{1-6} alkyl, C_{2-6} alkenyl, and C_{2-6} alkynyl;

15 each T^0 is independently selected from the group consisting of phenyl, naphthyl, indenyl,
indanyl, tetralinyl, C_{3-10} cycloalkyl, 3- to 10-membered heterocyclyl, and 8- to 11-membered
heterobicyclyl; wherein each T^0 is independently optionally substituted with one or more R^{x2} ,
which are the same or different.

20 Preferably, a maximum of 6 $-H$ atoms of an optionally substituted molecule or moiety are
independently replaced by a substituent, e.g. 5 $-H$ atoms are independently replaced by a
substituent, 4 $-H$ atoms are independently replaced by a substituent, 3 $-H$ atoms are
independently replaced by a substituent, 2 $-H$ atoms are independently replaced by a
25 substituent, or 1 $-H$ atom is replaced by a substituent.

The term "spacer" as used herein refers preferably to a moiety selected from the group
consisting of $-T$ -, $-C(O)O$ -, $-O$ -, $-C(O)$ -, $-C(O)N(R^{z1})$ -, $-S(O)_2N(R^{z1})$ -, $-S(O)N(R^{z1})$ -, $-S(O)_2$ -,
 $-S(O)$ -, $-N(R^{z1})S(O)_2N(R^{z1a})$ -, $-S$ -, $-N(R^{z1})$ -, $-OC(OR^{z1})(R^{z1a})$ -,
30 $-N(R^{z1})C(O)N(R^{z1a})$ -, $-OC(O)N(R^{z1})$ -, C_{1-50} alkyl, C_{2-50} alkenyl, and C_{2-50} alkynyl;
wherein $-T$ -, C_{1-50} alkyl, C_{2-50} alkenyl, and C_{2-50} alkynyl are optionally substituted with one or
more R^{z2} , which are the same or different and wherein C_{1-50} alkyl, C_{2-50} alkenyl, and C_{2-50}
alkynyl are optionally interrupted by one or more groups selected from the group consisting
of $-T$ -,

-C(O)O-, -O-, -C(O)-, -C(O)N(R^{z3})-, -S(O)₂N(R^{z3})-, -S(O)N(R^{z3})-, -S(O)₂-,
-S(O)-, -N(R^{z3})S(O)₂N(R^{z3a})-, -S-, -N(R^{z3})-, -OC(OR^{z3})(R^{z3a})-, -N(R^{z3})C(O)N(R^{z3a})-, and
-OC(O)N(R^{z3})-;

- 5 R^{z1} and R^{z1a} are independently of each other selected from the group consisting of -H, -T, C₁₋₅₀ alkyl, C₂₋₅₀ alkenyl, and C₂₋₅₀ alkynyl; wherein -T, C₁₋₅₀ alkyl, C₂₋₅₀ alkenyl, and C₂₋₅₀ alkynyl are optionally substituted with one or more R^{z2}, which are the same or different, and wherein C₁₋₅₀ alkyl, C₂₋₅₀ alkenyl, and C₂₋₅₀ alkynyl are optionally interrupted by one or more groups selected from the group consisting of -T-, -C(O)O-, -O-, -C(O)-, -C(O)N(R^{z4})-,
10 , -S(O)₂N(R^{z4})-, -S(O)N(R^{z4})-, -S(O)₂-, -S(O)-, -N(R^{z4})S(O)₂N(R^{z4a})-, -S-,
-N(R^{z4})-, -OC(OR^{z4})(R^{z4a})-, -N(R^{z4})C(O)N(R^{z4a})-, and -OC(O)N(R^{z4})-;

each T is independently selected from the group consisting of phenyl, naphthyl, indenyl, indanyl, tetralinyl, C₃₋₁₀ cycloalkyl, 3- to 10-membered heterocyclyl, 8- to 11-membered
15 heterobicyclyl, 8-to 30-membered carbopolycyclyl, and 8- to 30-membered heteropolycyclyl;
wherein each T is independently optionally substituted with one or more R^{z2}, which are the same or different;

each R^{z2} is independently selected from the group consisting of halogen, -CN, oxo
20 (=O), -COOR^{z5}, -OR^{z5}, -C(O)R^{z5}, -C(O)N(R^{z5}R^{z5a}), -S(O)₂N(R^{z5}R^{z5a}), -S(O)N(R^{z5}R^{z5a}),
-S(O)₂R^{z5}, -S(O)R^{z5}, -N(R^{z5})S(O)₂N(R^{z5a}R^{z5b}), -SR^{z5}, -N(R^{z5}R^{z5a}), -NO₂, -OC(O)R^{z5},
-N(R^{z5})C(O)R^{z5a}, -N(R^{z5})S(O)₂R^{z5a}, -N(R^{z5})S(O)R^{z5a}, -N(R^{z5})C(O)OR^{z5a},
-N(R^{z5})C(O)N(R^{z5a}R^{z5b}), -OC(O)N(R^{z5}R^{z5a}), and C₁₋₆ alkyl; wherein C₁₋₆ alkyl is optionally substituted with one or more halogen, which are the same or different;

25 each R^{z3}, R^{z3a}, R^{z4}, R^{z4a}, R^{z5}, R^{z5a} and R^{z5b} is independently selected from the group consisting of -H, and C₁₋₆ alkyl; wherein C₁₋₆ alkyl is optionally substituted with one or more halogen, which are the same or different.

30 More preferably, the term “spacer” refers to a moiety selected from the group consisting of -T-, -C(O)O-, -O-, -C(O)-, -C(O)N(R^{z1})-, -S(O)₂N(R^{z1})-, -S(O)N(R^{z1})-, -S(O)₂-,
-S(O)-, -N(R^{z1})S(O)₂N(R^{z1a})-, -S-, -N(R^{z1})-, -OC(OR^{z1})(R^{z1a})-,
-N(R^{z1})C(O)N(R^{z1a})-, -OC(O)N(R^{z1})-, C₁₋₅₀ alkyl, C₂₋₅₀ alkenyl, and C₂₋₅₀ alkynyl;
wherein -T-, C₁₋₅₀ alkyl, C₂₋₅₀ alkenyl, and C₂₋₅₀ alkynyl are optionally substituted with one or

more R^{z2} , which are the same or different and wherein C_{1-50} alkyl, C_{2-50} alkenyl, and C_{2-50} alkynyl are optionally interrupted by one or more groups selected from the group consisting of

5
 -T-,
 -C(O)O-, -O-, -C(O)-, -C(O)N(R^{z3})-, -S(O)₂N(R^{z3})-, -S(O)N(R^{z3})-, -S(O)₂-,
 -S(O)-, -N(R^{z3})S(O)₂N(R^{z3a})-, -S-, -N(R^{z3})-, -OC(OR^{z3})(R^{z3a})-, -N(R^{z3})C(O)N(R^{z3a})-,
 and -OC(O)N(R^{z3})-;

R^{z1} and R^{z1a} are independently of each other selected from the group consisting of -H, -T, C_{1-50} alkyl, C_{2-50} alkenyl, and C_{2-50} alkynyl; wherein -T, C_{1-50} alkyl, C_{2-50} alkenyl, and C_{2-50} alkynyl are optionally substituted with one or more R^{z2} , which are the same or different, and
 10
 wherein C_{1-50} alkyl, C_{2-50} alkenyl, and C_{2-50} alkynyl are optionally interrupted by one or more groups selected from the group consisting of -T-, -C(O)O-, -O-, -C(O)-, -C(O)N(R^{z4})-,
 , -S(O)₂N(R^{z4})-, -S(O)N(R^{z4})-, -S(O)₂-, -S(O)-, -N(R^{z4})S(O)₂N(R^{z4a})-, -S-,
 -N(R^{z4})-, -OC(OR^{z4})(R^{z4a})-, -N(R^{z4})C(O)N(R^{z4a})-, and -OC(O)N(R^{z4})-;

15
 each T is independently selected from the group consisting of phenyl, naphthyl, indenyl, indanyl, tetralinyl, C_{3-10} cycloalkyl, 3- to 10-membered heterocyclyl, 8- to 11-membered heterobicyclyl, 8-to 30-membered carbopolycyclyl, and 8- to 30-membered heteropolycyclyl; wherein each T is independently optionally substituted with one or more R^{z2} , which are the same or different;
 20

each R^{z2} is independently selected from the group consisting of halogen, -CN, oxo (=O), -COOR^{z5}, -OR^{z5}, -C(O)R^{z5}, -C(O)N(R^{z5} R^{z5a}), -S(O)₂N(R^{z5} R^{z5a}), -S(O)N(R^{z5} R^{z5a}), -S(O)₂R^{z5}, -S(O)R^{z5}, -N(R^{z5})S(O)₂N(R^{z5a} R^{z5b}), -SR^{z5}, -N(R^{z5} R^{z5a}), -NO₂, -OC(O)R^{z5},
 25
 -N(R^{z5})C(O)R^{z5a}, -N(R^{z5})S(O)₂R^{z5a}, -N(R^{z5})S(O)R^{z5a}, -N(R^{z5})C(O)OR^{z5a},
 -N(R^{z5})C(O)N(R^{z5a} R^{z5b}), -OC(O)N(R^{z5} R^{z5a}), and C_{1-6} alkyl; wherein C_{1-6} alkyl is optionally substituted with one or more halogen, which are the same or different; and

each R^{z3} , R^{z3a} , R^{z4} , R^{z4a} , R^{z5} , R^{z5a} and R^{z5b} is independently selected from the group consisting
 30
 of -H, and C_{1-6} alkyl, wherein C_{1-6} alkyl is optionally substituted with one or more halogen, which are the same or different.

Even more preferably, the term "spacer" refers to a moiety selected from the group consisting of -T-, -C(O)O-, -O-, -C(O)-, -C(O)N(R^{z1})-, -S(O)₂N(R^{z1})-, -S(O)N(R^{z1})-, -S(O)₂-,

$-S(O)-$, $-N(R^{z1})S(O)_2N(R^{z1a})-$, $-S-$, $-N(R^{z1})-$, $-OC(OR^{z1})(R^{z1a})-$,
 $-N(R^{z1})C(O)N(R^{z1a})-$, $-OC(O)N(R^{z1})-$, C_{1-50} alkyl, C_{2-50} alkenyl, and C_{2-50} alkynyl;
 wherein $-T-$, C_{1-20} alkyl, C_{2-20} alkenyl, and C_{2-20} alkynyl are optionally substituted with one or
 more R^{z2} , which are the same or different and wherein C_{1-20} alkyl, C_{2-20} alkenyl, and C_{2-20}
 5 alkynyl are optionally interrupted by one or more groups selected from the group consisting
 of $-T-$,
 $-C(O)O-$, $-O-$, $-C(O)-$, $-C(O)N(R^{z3})-$, $-S(O)_2N(R^{z3})-$, $-S(O)N(R^{z3})-$, $-S(O)_2-$,
 $-S(O)-$, $-N(R^{z3})S(O)_2N(R^{z3a})-$, $-S-$, $-N(R^{z3})-$, $-OC(OR^{z3})(R^{z3a})-$, $-N(R^{z3})C(O)N(R^{z3a})-$,
 and $-OC(O)N(R^{z3})-$;

10

R^{z1} and R^{z1a} are independently selected from the group consisting of $-H$, $-T$, C_{1-10} alkyl, C_{2-10}
 alkenyl, and C_{2-10} alkynyl;

15

each T is independently selected from the group consisting of phenyl, naphthyl, indenyl,
 indanyl, tetralinyl, C_{3-10} cycloalkyl, 3- to 10-membered heterocyclyl, 8- to 11-membered
 heterobicyclyl, 8- to 30-membered carbopolycyclyl, and 8- to 30-membered heteropolycyclyl;

20

each R^{z2} is independently selected from the group consisting of halogen, and C_{1-6} alkyl; and

each R^{z3} , R^{z3a} , R^{z4} , R^{z4a} , R^{z5} , R^{z5a} and R^{z5b} is independently of each other selected from the
 group consisting of $-H$, and C_{1-6} alkyl; wherein C_{1-6} alkyl is optionally substituted with one or
 more halogen, which are the same or different.

25

The term “interrupted” means that a group of atoms is inserted into a moiety between two
 carbon atoms or – if the insertion is at one of the moiety’s ends – between a carbon and a
 hydrogen atom. It is understood that if a moiety is interrupted by a group of atoms at one of
 its ends and if the moiety that is interrupted is connected to a second moiety, the interrupting
 group of atoms may also be so positioned that it is located between the last atom of said
 moiety and the first atom of the second moiety.

30

As used herein, the term “ C_{1-4} alkyl” alone or in combination means a straight-chain or
 branched alkyl moiety having 1 to 4 carbon atoms. If present at the end of a molecule,
 examples of straight-chain or branched C_{1-4} alkyl are methyl, ethyl, n-propyl, isopropyl, n-
 butyl, isobutyl, sec-butyl and tert-butyl. When two moieties of a molecule are linked by the

C₁₋₄ alkyl, then examples for such C₁₋₄ alkyl groups are -CH₂-, -CH₂-CH₂-, -CH(CH₃)-, -CH₂-CH₂-CH₂-, -CH(C₂H₅)-, -C(CH₃)₂-. Each hydrogen of a C₁₋₄ alkyl carbon may optionally be replaced by a substituent as defined above. Optionally, a C₁₋₄ alkyl may be interrupted by one or more moieties as defined below.

5

As used herein, the term “C₁₋₆ alkyl” alone or in combination means a straight-chain or branched alkyl moiety having 1 to 6 carbon atoms. If present at the end of a molecule, examples of straight-chain and branched C₁₋₆ alkyl groups are methyl, ethyl, n-propyl, isopropyl, n-butyl, isobutyl, sec-butyl, tert-butyl, n-pentyl, 2-methylbutyl, 2,2-dimethylpropyl, n-hexyl, 2-methylpentyl, 3-methylpentyl, 2,2-dimethylbutyl, 2,3-dimethylbutyl and 3,3-dimethylpropyl. When two moieties of a molecule are linked by the C₁₋₆ alkyl group, then examples for such C₁₋₆ alkyl groups are -CH₂-, -CH₂-CH₂-, -CH(CH₃)-, -CH₂-CH₂-CH₂-, -CH(C₂H₅)- and -C(CH₃)₂-. Each hydrogen atom of a C₁₋₆ carbon may optionally be replaced by a substituent as defined above. Optionally, a C₁₋₆ alkyl may be interrupted by one or more moieties as defined below.

15

Accordingly, “C₁₋₁₀ alkyl”, “C₁₋₂₀ alkyl” or “C₁₋₅₀ alkyl” means an alkyl chain having 1 to 10, 1 to 20 or 1 to 50 carbon atoms, respectively, wherein each hydrogen atom of the C₁₋₁₀, C₁₋₂₀ or C₁₋₅₀ carbon may optionally be replaced by a substituent as defined above. Optionally, a C₁₋₁₀ or C₁₋₅₀ alkyl may be interrupted by one or more moieties as defined below.

20

As used herein, the term “C₂₋₆ alkenyl” alone or in combination means a straight-chain or branched hydrocarbon moiety comprising at least one carbon-carbon double bond having 2 to 6 carbon atoms. If present at the end of a molecule, examples are -CH=CH₂, -CH=CH-CH₃, -CH₂-CH=CH₂, -CH=CHCH₂-CH₃ and -CH=CH-CH=CH₂. When two moieties of a molecule are linked by the C₂₋₆ alkenyl group, then an example for such C₂₋₆ alkenyl is -CH=CH-. Each hydrogen atom of a C₂₋₆ alkenyl moiety may optionally be replaced by a substituent as defined above. Optionally, a C₂₋₆ alkenyl may be interrupted by one or more moieties as defined below.

25

30

Accordingly, the term “C₂₋₁₀ alkenyl”, “C₂₋₂₀ alkenyl” or “C₂₋₅₀ alkenyl” alone or in combination means a straight-chain or branched hydrocarbon moiety comprising at least one carbon-carbon double bond having 2 to 10, 2 to 20 or 2 to 50 carbon atoms. Each hydrogen atom of a C₂₋₁₀ alkenyl, C₂₋₂₀ alkenyl or C₂₋₅₀ alkenyl group may optionally be replaced by a

substituent as defined above. Optionally, a C₂₋₁₀ alkenyl, C₂₋₂₀ alkenyl or C₂₋₅₀ alkenyl may be interrupted by one or more moieties as defined below.

As used herein, the term “C₂₋₆ alkynyl” alone or in combination means straight-chain or branched hydrocarbon moiety comprising at least one carbon-carbon triple bond having 2 to 6 carbon atoms. If present at the end of a molecule, examples are -C≡CH, -CH₂-C≡CH, CH₂-CH₂-C≡CH and CH₂-C≡C-CH₃. When two moieties of a molecule are linked by the alkynyl group, then an example is -C≡C-. Each hydrogen atom of a C₂₋₆ alkynyl group may optionally be replaced by a substituent as defined above. Optionally, one or more double bond(s) may occur. Optionally, a C₂₋₆ alkynyl may be interrupted by one or more moieties as defined below.

Accordingly, as used herein, the term “C₂₋₁₀ alkynyl”, “C₂₋₂₀ alkynyl” and “C₂₋₅₀ alkynyl” alone or in combination means a straight-chain or branched hydrocarbon moiety comprising at least one carbon-carbon triple bond having 2 to 10, 2 to 20 or 2 to 50 carbon atoms, respectively. Each hydrogen atom of a C₂₋₁₀ alkynyl, C₂₋₂₀ alkynyl or C₂₋₅₀ alkynyl group may optionally be replaced by a substituent as defined above. Optionally, one or more double bond(s) may occur. Optionally, a C₂₋₁₀ alkynyl, C₂₋₂₀ alkynyl or C₂₋₅₀ alkynyl may be interrupted by one or more moieties as defined below.

20

As mentioned above, a C₁₋₄ alkyl, C₁₋₆ alkyl, C₁₋₁₀ alkyl, C₁₋₂₀ alkyl, C₁₋₅₀ alkyl, C₂₋₆ alkenyl, C₂₋₁₀ alkenyl, C₂₋₂₀ alkenyl, C₂₋₅₀ alkenyl, C₂₋₆ alkynyl, C₂₋₁₀ alkynyl, C₂₋₂₀ alkenyl or C₂₋₅₀ alkynyl may optionally be interrupted by one or more of the following moieties:

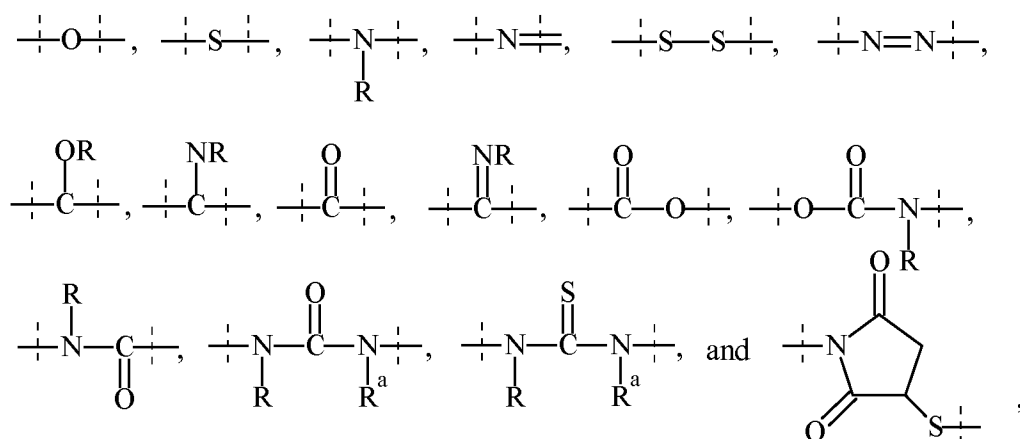

25

wherein

dashed lines indicate attachment to the remainder of the moiety or reagent; and

R and R^a are independently of each other selected from the group consisting of H, methyl, ethyl, propyl, butyl, pentyl and hexyl.

As used herein, the term "C₃₋₁₀ cycloalkyl" means a cyclic alkyl chain having 3 to 10 carbon atoms, which may be saturated or unsaturated, e.g. cyclopropyl, cyclobutyl, cyclopentyl, cyclohexyl, cyclohexenyl, cycloheptyl, cyclooctyl, cyclononyl or cyclodecyl. Each hydrogen atom of a C₃₋₁₀ cycloalkyl carbon may be replaced by a substituent as defined above. The term "C₃₋₁₀ cycloalkyl" also includes bridged bicycles like norbornane or norbornene.

10 The term "8- to 30-membered carbopolycyclyl" or "8- to 30-membered carbopolycycle" means a cyclic moiety of two or more rings with 8 to 30 ring atoms, where two neighboring rings share at least one ring atom and that may comprise up to the maximum number of double bonds (aromatic or non-aromatic ring which is fully, partially or un-saturated). Preferably a 8- to 30-membered carbopolycyclyl means a cyclic moiety of two, three, four or
15 five rings, more preferably of two, three or four rings.

As used herein, the term "3- to 10-membered heterocyclyl" or "3- to 10-membered heterocycle" means a ring with 3, 4, 5, 6, 7, 8, 9 or 10 ring atoms that may comprise up to the maximum number of double bonds (aromatic or non-aromatic ring which is fully, partially or
20 un-saturated) wherein at least one ring atom up to 4 ring atoms are replaced by a heteroatom selected from the group consisting of sulfur (including -S(O)-, -S(O)₂-), oxygen and nitrogen (including =N(O)-) and wherein the ring is linked to the rest of the molecule via a carbon or nitrogen atom. Examples for 3- to 10-membered heterocycles include but are not limited to
25 aziridine, oxirane, thiirane, azirine, oxirene, thiirene, azetidine, oxetane, thietane, furan, thiophene, pyrrole, pyrroline, imidazole, imidazoline, pyrazole, pyrazoline, oxazole, oxazoline, isoxazole, isoxazoline, thiazole, thiazoline, isothiazole, isothiazoline, thiadiazole, thiadiazoline, tetrahydrofuran, tetrahydrothiophene, pyrrolidine, imidazolidine, pyrazolidine, oxazolidine, isoxazolidine, thiazolidine, isothiazolidine, thiadiazolidine, sulfolane, pyran, dihydropyran, tetrahydropyran, imidazolidine, pyridine, pyridazine, pyrazine, pyrimidine,
30 piperazine, piperidine, morpholine, tetrazole, triazole, triazolidine, tetrazolidine, diazepane, azepine and homopiperazine. Each hydrogen atom of a 3- to 10-membered heterocyclyl or 3- to 10-membered heterocyclic group may be replaced by a substituent as defined below.

As used herein, the term "8- to 11-membered heterobicycyl" or "8- to 11-membered heterobicycle" means a heterocyclic moiety of two rings with 8 to 11 ring atoms, where at least one ring atom is shared by both rings and that may comprise up to the maximum number of double bonds (aromatic or non-aromatic ring which is fully, partially or un-saturated) wherein at least one ring atom up to 6 ring atoms are replaced by a heteroatom selected from the group consisting of sulfur (including -S(O)-, -S(O)₂-), oxygen and nitrogen (including =N(O)-) and wherein the ring is linked to the rest of the molecule via a carbon or nitrogen atom. Examples for an 8- to 11-membered heterobicycle are indole, indoline, benzofuran, benzothiophene, benzoxazole, benzisoxazole, benzothiazole, benzisothiazole, benzimidazole, benzimidazoline, quinoline, quinazoline, dihydroquinazoline, quinoline, dihydroquinoline, tetrahydroquinoline, decahydroquinoline, isoquinoline, decahydroisoquinoline, tetrahydroisoquinoline, dihydroisoquinoline, benzazepine, purine and pteridine. The term 8- to 11-membered heterobicycle also includes spiro structures of two rings like 1,4-dioxa-8-azaspiro[4.5]decane or bridged heterocycles like 8-aza-bicyclo[3.2.1]octane. Each hydrogen atom of an 8- to 11-membered heterobicycyl or 8- to 11-membered heterobicycle carbon may be replaced by a substituent as defined below.

Similarly, the term "8- to 30-membered heteropolycyclyl" or "8- to 30-membered heteropolycycle" means a heterocyclic moiety of more than two rings with 8 to 30 ring atoms, preferably of three, four or five rings, where two neighboring rings share at least one ring atom and that may comprise up to the maximum number of double bonds (aromatic or non-aromatic ring which is fully, partially or unsaturated), wherein at least one ring atom up to 10 ring atoms are replaced by a heteroatom selected from the group of sulfur (including -S(O)-, -S(O)₂-), oxygen and nitrogen (including =N(O)-) and wherein the ring is linked to the rest of a molecule via a carbon or nitrogen atom.

As used herein, "halogen" means fluoro, chloro, bromo or iodo. It is generally preferred that halogen is fluoro or chloro.

In general, the term "comprise" or "comprising" also encompasses "consist of" or "consisting of".

According to the present invention the long-acting growth hormone formulation is provided in a multitude of unit dosage forms with increasing amounts of growth hormone equivalents

wherein the amount of growth hormone equivalents increases by at least 10% between one unit dosage form and the next higher dosage form, i.e. there is a sequential difference in drug content in said unit dosage forms of at least 10%. Preferably the increase in the amount of growth hormone equivalents ranges from 10 to 75% between one dosage form and the next higher dosage form, even more preferably from 12 to 50%, even more preferable from 15 to 40%, even more preferably from 18 to 30% and most preferably by about 20% as measured by hGH equivalents comprised in the long-acting growth hormone formulation. Accordingly, the dose of long-acting growth hormone formulation in two neighboring brackets differs by at least 10%, such as from 10 to 75%, even more preferably from 12 to 50%, even more preferably from 15 to 40%, even more preferably from 18 to 30% and most preferably by about 20% as measured by hGH equivalents comprised in the long-acting growth hormone formulation.

In a preferred embodiment all increases between one unit dosage form and the next higher dosage form comprised in the multitude of unit dosage forms is by a constant percentage value. Preferably, such constant percent value is a percent value selected from about 10%, about 11%, about 12%, about 13%, about 14%, about 15%, about 16%, about 17%, about 18%, about 19%, about 20%, about 21%, about 22%, about 23%, about 24%, about 25%, about 26%, about 27%, about 28%, about 29% and about 30%. More preferably, such constant percent value is a percent value selected from 10%, 11%, 12%, 13%, 14%, 15%, 16%, 17%, 18%, 19%, 20%, 21%, 22%, 23%, 24%, 25%, 26%, 27%, 28%, 29% and 30%. Even more preferably, such constant percent value is a percent value selected from about 16%, about 17%, about 18%, about 19%, about 20%, about 21%, about 22%, about 23% and about 24%. Even more preferably, such constant percent value is a percent value selected from 16%, 17%, 18%, 19%, 20%, 21%, 22%, 23% and 24%. It is understood that values calculated from such constant value increase might be rounded to 3, 2, 1 or 0 position(s) after the decimal point. Accordingly, all increases in the dose of long-acting growth hormone formulation in two neighboring brackets is by a constant percentage value as measured by hGH equivalents comprised in the long-acting growth hormone formulation. Preferably, such constant percentage is selected from about 10%, about 11%, about 12%, about 13%, about 14%, about 15%, about 16%, about 17%, about 18%, about 19%, about 20%, about 21%, about 22%, about 23%, about 24%, about 25%, about 26%, about 27%, about 28%, about 29% and about 30%. Even more preferably, such constant percent value is a percent value selected from about 16%, about 17%, about 18%, about 19%, about 20%, about 21%, about

22%, about 23% and about 24%. Even more preferably, such constant percent value is a percent value selected from 16%, 17%, 18%, 19%, 20%, 21%, 22%, 23% and 24%. It is understood that values calculated from such constant increase might be rounded to 3, 2, 1 or 0 position(s) after the decimal point.

5

In a preferred embodiment the increase between one dosage form and the next higher dosage form comprised in the multitude of dosage forms is by a constant percentage value which constant percentage value is about 20%. In another preferred embodiment the constant percentage value is about 18%. In another preferred embodiment the constant percentage value is about 22%. In another preferred embodiment the constant percentage value is about 25%. In another preferred embodiment the constant percentage value is about 30%. In another preferred embodiment the constant percentage value is about 35%. Accordingly, in a preferred embodiment all increases between one bracket and the next higher bracket is by a constant percentage value which constant percentage value is about 20%. In another preferred embodiment the constant percentage value is about 18%. In another preferred embodiment the constant percentage value is about 22%. In another preferred embodiment the constant percentage value is about 25%. In another preferred embodiment the constant percentage value is about 30%. In another preferred embodiment the constant percentage value is about 35%.

20

Preferably, the multitude of unit dosage forms comprises at least 2 unit dosage forms, such as at least 3 unit dosage forms, at least 4 unit dosage forms, at least 5 unit dosage forms. Preferably, the multitude of unit dosage forms consists of between 3 and 20 unit dosage forms, more preferably consists of between 5 and 18 unit dosage forms and even more preferably of between 6 and 14 unit dosage forms. In another embodiment the number of dosage forms ranges from 3 to 15. Preferably, the multitude of unit dosage forms consists of 3, 4, 5, 6, 7, 8, 9, 10, 11, 12, 13, 14, 15 or 16 unit dosage forms. In one embodiment the multitude of unit dosage forms consist of 8 unit dosage forms. In another embodiment the multitude of unit dosage forms consists of 9 unit dosage forms. In another embodiment the multitude of unit dosage forms consists of 10 unit dosage forms. In another embodiment the multitude of unit dosage forms consists of 11 unit dosage forms. Accordingly, all patients to be treated with the bracketed dosage regimen of the present invention are allocated to a total of at least 2 brackets, such as at least 3 brackets, at least 4 brackets, at least 5 brackets. Preferably, there are between 3 and 20 brackets in a bracketed dosage regimen, more

30

preferably there are between 5 and 18 brackets in a bracketed dosage regimen and even more preferably there are between 6 and 14 brackets in a bracketed dosage regimen. In another embodiment the number of brackets ranges from 3 to 15 in a bracketed dosage regimen. Preferably, all patients to be treated with the bracketed dosage regimen of the present invention are allocated to 3, 4, 5, 6, 7, 8, 9, 10, 11, 12, 13, 14, 15 or 16 brackets. In another embodiment the total number of brackets is 9. In another embodiment the total number of brackets is 10. In another embodiment the total number of brackets is 11.

In one embodiment the unit dosage form is in the form of a syringe with needle. Accordingly, the long-acting growth hormone formulation administered in the bracketed dosage regimen of the present invention is comprised in a syringe with needle.

In another embodiment the unit dosage form is in the form of a prefilled syringe. Accordingly, the long-acting growth hormone formulation administered in the bracketed dosage regimen of the present invention is comprised in a prefilled syringe.

In another embodiment the unit dosage form is in the form of an injection pen which is also referred to as a pen injector. Accordingly, the long-acting growth hormone formulation administered in the bracketed dosage regimen of the present invention is comprised in an injection pen.

In another embodiment the unit dosage form is in the form of an autoinjector pen. Accordingly, the long-acting growth hormone formulation administered in the bracketed dosage regimen of the present invention is comprised in an autoinjector pen.

In another embodiment the unit dosage form is in the form of a needle-free injector. Accordingly, the long-acting growth hormone formulation administered in the bracketed dosage regimen of the present invention is comprised in a needle-free injector.

In another embodiment the unit dosage form is in the form of an electronic injector. Accordingly, the long-acting growth hormone formulation administered in the bracketed dosage regimen of the present invention is comprised in an electronic injector.

In another embodiment the unit dosage form is in the form of a dual chamber cartridge. Accordingly, the long-acting growth hormone formulation administered in the bracketed dosage regimen of the present invention is comprised in a dual chamber cartridge.

5 In one embodiment the dual chamber cartridge is suitable for use with a syringe. Accordingly, the dual chamber cartridge in which the long-acting growth hormone formulation administered in the bracketed dosage regimen of the present invention is comprised is suitable for use with a syringe.

10 In another embodiment the dual chamber cartridge is comprised in a syringe. Accordingly, the dual chamber cartridge in which the long-acting growth hormone formulation administered in the bracketed dosage regimen of the present invention is comprised is comprised in a syringe.

In another embodiment the dual chamber cartridge is suitable for use with a pen device or
15 electronic injector. Accordingly, the dual chamber cartridge in which the long-acting growth hormone formulation administered in the bracketed dosage regimen of the present invention is comprised is suitable for use with a pen device or electronic injector.

In another embodiment the dual chamber cartridge is comprised in a pen device or electronic
20 injector. Accordingly, the dual chamber cartridge in which the long-acting growth hormone formulation administered in the bracketed dosage regimen of the present invention is comprised is comprised in a pen device or electronic injector.

In another embodiment the unit dosage forms of the present invention are used in the
treatment of growth hormone deficiency in a bracketed dosage regimen.

25

It is preferred that after administration of a pharmaceutically acceptable dose of the long-acting growth hormone formulation to a patient in need thereof less than 10% of the long-acting growth hormone formulation remains as waste in the unit dosage form of the present invention. More preferably, less than 9% remains in the unit dosage form, even more
30 preferably less than 8% remains in the unit dosage form, even more preferably less than 7% remains in the unit dosage form, even more preferably less than 6% remains in the unit dosage form, even more preferably less than 5% remains in the unit dosage form, even more preferably less than 4% remains in the unit dosage form, even more preferably less than 3% remains in the unit dosage form, even more preferably less than 2% remain in the unit dosage

form and most preferably less than 1% remains in the unit dosage form. Even more preferably, there is essentially no waste after administration of a pharmaceutically acceptable dose of the long-acting growth hormone formulation to a patient in need thereof. It is understood that no injection device is free of dead space and that long-acting growth hormone
5 formulation stuck therein does not count as waste.

In one embodiment the long-acting growth hormone formulation comprises growth hormone embedded or encapsulated in a polymer or lipid-comprising matrix or vehicle. A preferred polymer matrix comprises a polymer selected from the group consisting of 2-methacryloyl-
10 oxyethyl phosphoyl cholins, poly(acrylic acids), poly(acrylates), poly(acrylamides), poly(alkyloxy) polymers, poly(amides), poly(amidoamines), poly(amino acids), poly(anhydrides), poly(aspartamides), poly(butyric acids), poly(glycolic acids), polybutylene terephthalates, poly(caprolactones), poly(carbonates), poly(cyanoacrylates), poly(dimethylacrylamides), poly(esters), poly(ethylenes), poly(ethyleneglycols),
15 poly(ethylene oxides), poly(ethyl phosphates), poly(ethyloxazolines), poly(glycolic acids), poly(hydroxyethyl acrylates), poly(hydroxyethyl-oxazolines), poly(hydroxymethacrylates), poly(hydroxypropylmethacrylamides), poly(hydroxypropyl methacrylates), poly(hydroxypropyloxazolines), poly(iminocarbonates), poly(lactic acids), poly(lactic-co-glycolic acids), poly(methacrylamides), poly(methacrylates), poly(methyloxazolines),
20 poly(organophosphazenes), poly(ortho esters), poly(oxazolines), poly(propylene glycols), poly(siloxanes), poly(urethanes), poly(vinyl alcohols), poly(vinyl amines), poly(vinylmethylethers), poly(vinylpyrrolidones), silicones, celluloses, carbomethyl celluloses, hydroxypropyl methylcelluloses, chitins, chitosans, dextrans, dextrans, gelatins, hyaluronic acids and derivatives, functionalized hyaluronic acids, mannans, pectins,
25 rhamnogalacturonans, starches, hydroxyalkyl starches, hydroxyethyl starches and other carbohydrate-based polymers, xylans, and copolymers thereof.

A preferred polymer is selected from the group consisting of PEG, polylactid-co-glycolid (PLGA) and hyaluronic acid. Most preferably, the polymer is PEG.

30

In one embodiment the polymer matrix is a hydrogel comprising a polymer selected from the group consisting of 2-methacryloyl-oxyethyl phosphoyl cholins, poly(acrylic acids), poly(acrylates), poly(acrylamides), poly(alkyloxy) polymers, poly(amides), poly(amidoamines), poly(amino acids), poly(anhydrides), poly(aspartamides), poly(butyric

acids), poly(glycolic acids), polybutylene terephthalates, poly(caprolactones), poly(carbonates), poly(cyanoacrylates), poly(dimethylacrylamides), poly(esters), poly(ethylenes), poly(ethyleneglycols), poly(ethylene oxides), poly(ethyl phosphates), poly(ethyloxazolines), poly(glycolic acids), poly(hydroxyethyl acrylates), poly(hydroxyethyl-oxazolines), poly(hydroxymethacrylates), poly(hydroxypropylmethacrylamides), poly(hydroxypropyl methacrylates), poly(hydroxypropyloxazolines), poly(iminocarbonates), poly(lactic acids), poly(lactic-co-glycolic acids), poly(methacrylamides), poly(methacrylates), poly(methyloxazolines), poly(organophosphazenes), poly(ortho esters), poly(oxazolines), poly(propylene glycols), poly(siloxanes), poly(urethanes), poly(vinyl alcohols), poly(vinyl amines), poly(vinylmethylethers), poly(vinylpyrrolidones), silicones, celluloses, carbomethyl celluloses, hydroxypropyl methylcelluloses, chitins, chitosans, dextrans, dextrans, gelatins, hyaluronic acids and derivatives, functionalized hyaluronic acids, mannans, pectins, rhamnogalacturonans, starches, hydroxyalkyl starches, hydroxyethyl starches and other carbohydrate-based polymers, xylans, and copolymers thereof.

15

A preferred hydrogel comprises a polymer selected from the group consisting of PEG, polylactid-co-glycolid (PLGA) and hyaluronic acid. Most preferably, the hydrogel is a PEG-based hydrogel.

20 In another embodiment the long-acting growth hormone formulation comprises crystalline growth hormone.

In another embodiment the long-acting growth hormone formulation comprises a growth hormone moiety fused to a natural or unnatural amino acid sequence. Preferred amino acid sequences are selected from the group consisting of carboxyl-terminal peptide of the chorionic gonadotropin as described in US 2012/0035101 which are herewith incorporated by reference; albumin; XTEN sequences as described in WO2011123813A2 which are herewith incorporated by reference; proline/alanine random coil sequences as described in WO2011/144756A1 which are herewith incorporated by reference; proline/alanine/serine random coil sequences as described in WO2008/155134 which are herewith incorporated by reference; and Fc fusion proteins.

30

Accordingly, one preferred long-acting growth hormone formulation comprises a hGH-CTP fusion protein. Another preferred long-acting growth hormone formulation comprises a hGH-

XTEN fusion protein. Another preferred long-acting growth hormone formulation comprises a hGH-HSA fusion protein. Another preferred long-acting growth hormone formulation comprises a hGH-Fc fusion protein.

- 5 In another embodiment the long-acting growth hormone formulation comprises a chemically modified growth hormone or an analogue thereof, including PEGylated hGH and hGH modified with fatty acid derivatives. Preferred fatty acid derivatives are those disclosed in WO2005/027978A2 and WO2014/060512A1 which are herewith incorporated by reference.
- 10 Accordingly, a preferred long-acting growth hormone formulation comprises a hGH-fatty acid derivative conjugate.

In another embodiment the long-acting growth hormone formulation comprises a hGH prodrug, in which a hGH moiety is reversibly conjugated to a polymeric or fatty acid-derived moiety.

15 moiety.

Preferably, the long-acting growth hormone formulation comprises a polymeric hGH prodrug as disclosed in WO05099768 A2 and WO 2009/133137 A2 which are herewith incorporated by reference. Accordingly, the long-acting growth hormone formulation preferably comprises

20 a polymeric hGH prodrug of formula (Ia) or (Ib)

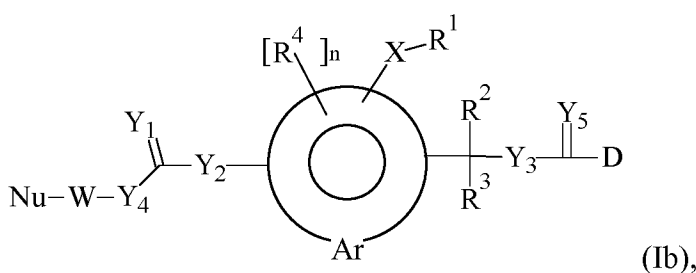
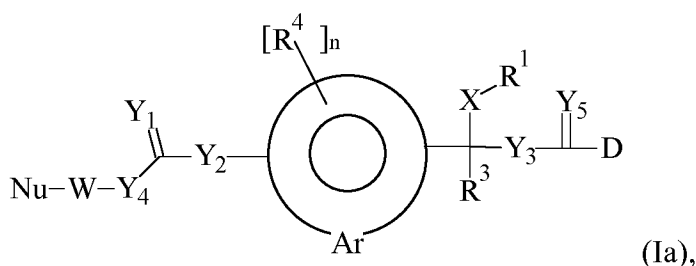

wherein

-D is a hGH moiety connected to the rest of the molecule through an amine functional group;

n is 0, 1, 2, 3, or 4;

-X- is a chemical bond or a spacer;

=Y₁ is selected from the group consisting of =O and =S;

-Y₂- is selected from the group consisting of -O- and -S-;

5 -Y₃-, -Y₅- are independently of each other selected from the group consisting of -O- and -S-;

-Y₄- is selected from the group consisting of -O-, -NR⁵- and -C(R⁶R^{6a})-;

-R¹ is a carrier, preferably a water-soluble PEG-based moiety comprising at least 40% PEG;

10 -R², -R³, -R⁵, -R⁶, -R^{6a} are independently of each other selected from the group consisting of -H, methyl, ethyl, n-propyl, isopropyl, n-butyl, isobutyl, sec-butyl, tert-butyl, n-pentyl, 2-methylbutyl, 2,2-dimethylpropyl, n-hexyl, 2-methylpentyl, 3-methylpentyl, 2,2-dimethylbutyl, 2,3-dimethylbutyl and 3,3-dimethylpropyl;

15 -R⁴ is selected from the group consisting of methyl, ethyl, n-propyl, isopropyl, n-butyl, isobutyl, sec-butyl, tert-butyl, n-pentyl, 2-methylbutyl, 2,2-dimethylpropyl, n-hexyl, 2-methylpentyl, 3-methylpentyl, 2,2-dimethylbutyl, 2,3-dimethylbutyl and 3,3-dimethylpropyl;

20 -W- is selected from the group consisting of C₁₋₂₀ alkyl optionally interrupted by one or more groups selected from the group consisting of C₃₋₁₀ cycloalkyl, 8- to 30-membered carbopolycyclyl, 3- to 10-membered heterocyclyl, -C(O)-, -C(O)N(R⁷)-, -O-, -S- and -N(R⁷)-;

-Nu is a nucleophile selected from the group consisting of -N(R⁷R^{7a}), -N(R⁷OH), -N(R⁷)-N(R^{7a}R^{7b}), -S(R⁷), -COOH,

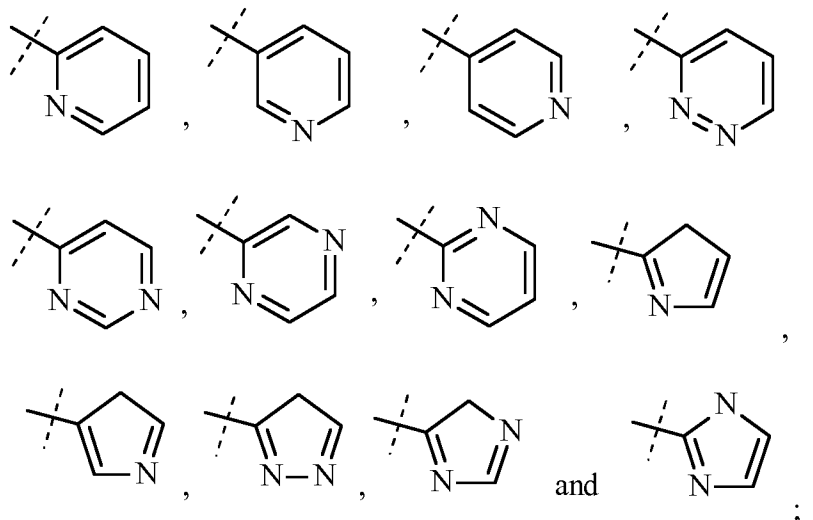

25 -Ar- is selected from the group consisting of

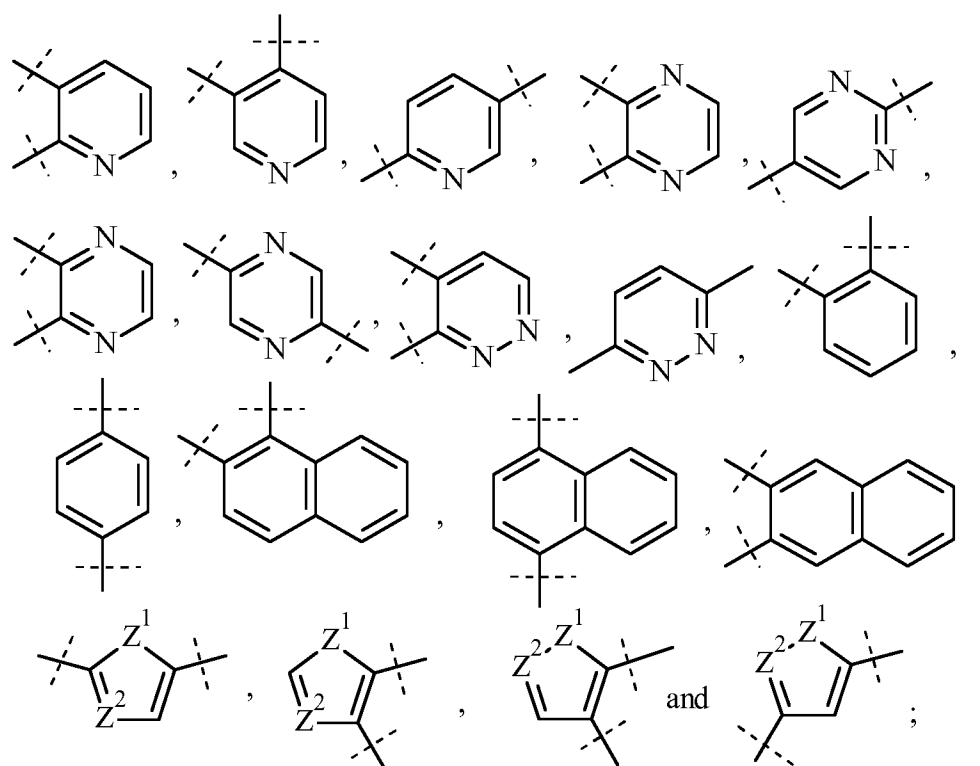

wherein

dashed lines indicate attachment to the rest of the prodrug,

-Z¹- is selected from the group consisting of -O-, -S- and -N(R⁷)-, and

5 -Z²- is -N(R⁷)-; and

-R⁷, -R^{7a}, -R^{7b} are independently of each other selected from the group consisting of -H, C₁₋₆ alkyl, C₂₋₆ alkenyl and C₂₋₆ alkynyl;

wherein the prodrug of formula (Ia) and (Ib) is optionally further substituted.

10 In a preferred embodiment =Y¹ of formula (Ia) and (Ib) is =O.

In a preferred embodiment -Y²- of formula (Ia) and (Ib) is -O-.

In a preferred embodiment -Y³- of formula (Ia) and (Ib) is -O-.

15

In a preferred embodiment -Y⁴- of formula (Ia) and (Ib) is -NR⁵-.

In a preferred embodiment =Y⁵ of formula (Ia) and (Ib) is =O.

In a preferred embodiment n of formula (Ia) and (Ib) is 0 or 1. Most preferably, n of formula (Ia) and (Ib) is 0.

Preferably, R¹ of formula (Ia) and (Ib) has a molecular weight ranging from 10 to 250 kDa, even more preferably from 15 to 150 kDa.

In one particularly preferred embodiment R¹ of formula (Ia) and (Ib) has a molecular weight ranging from 30 to 50 kDa, even more preferably from 35 to 45 kDa, even more preferably from 38 to 42 kDa and most preferably has a molecular weight of about 40 kDa.

In another equally preferred embodiment R¹ of formula (Ia) and (Ib) has a molecular weight ranging from 60 to 100 kDa, even more preferably from 70 to 90 kDa, even more preferably from 75 to 85 kDa and most preferably has a molecular weight of about 80 kDa.

Preferably, R¹ of formula (Ia) and (Ib) is branched and comprises at least three polymeric moieties which may also be referred to as polymeric arms or polymeric chains.

More preferably, R¹ of formula (Ia) and (Ib) comprises at least one branching point, preferably at least two branching points, and at least three polymeric chains which polymeric chains are preferably PEG-based, wherein each branching point is preferably selected from the group consisting of -N<, -CR⁸< and >C<, wherein R⁸ is selected from the group consisting of -H, C₁₋₆ alkyl, C₂₋₆ alkenyl and C₂₋₆ alkynyl; wherein C₁₋₆ alkyl, C₂₋₆ alkenyl and C₂₋₆ alkynyl are optionally substituted with one or more R⁹, which are the same or different, and wherein C₁₋₆ alkyl, C₂₋₆ alkenyl and C₂₋₆ alkynyl are optionally interrupted with -C(O)O-, -O-, -C(O)-, -C(O)N(R¹⁰)-, -S(O)₂N(R¹⁰)-, -S(O)N(R¹⁰)-, -S(O)₂-, -S(O)-, -N(R¹⁰)S(O)₂N(R^{10a})-, -S-, -N(R¹⁰)-, -OC(OR¹⁰)(R^{10a})-, -N(R¹⁰)C(O)N(R^{10a})-, and -OC(O)N(R¹⁰)-; wherein R⁹, R¹⁰ and R^{10a} are selected from -H, C₁₋₆ alkyl, C₂₋₆ alkenyl and C₂₋₆ alkynyl.

In one preferred embodiment R¹ of formula (Ia) and (Ib) comprises a first branching point BP¹ from which at least two moieties C¹ and C² extend of which at least one comprises an at least second branching point BP² from which at least two moieties P¹ and P² extend. More preferably, R¹ comprises a first branching point BP¹ from which two moieties C¹ and C² extend, which moiety C¹ comprises a branching point BP² from which at least two moieties P¹

and P² extend, and which moiety C² comprises a third branching point BP³ from which at least two moieties P³ and P⁴ extend.

In another preferred embodiment R¹ comprises a moiety C¹ which comprises a first branching point BP¹, a second branching point BP² and a third branching point BP³, wherein at least one moiety P¹ extends from BP¹, at least one moiety P² extends from BP² and at least one moiety P³ extends from BP³. More preferably, R¹ comprises a moiety C¹ which comprises a first branching point BP¹, a second branching point BP², a third branching point BP³ and a fourth branching point BP⁴, wherein at least a moiety P¹ extends from BP¹, at least a moiety P² extends from BP², at least a moiety P³ extends from BP³ and at least a moiety P⁴ extends from BP⁴.

Preferably, BP¹, BP², BP³ and BP⁴ are independently of each other selected from -CR⁸<, >C< and -N<, wherein R⁸ is selected from -H, C₁₋₆ alkyl, C₂₋₆ alkenyl and C₂₋₆ alkynyl; wherein C₁₋₆ alkyl, C₂₋₆ alkenyl and C₂₋₆ alkynyl are optionally substituted with one or more R⁹, which are the same or different, and wherein C₁₋₆ alkyl, C₂₋₆ alkenyl and C₂₋₆ alkynyl are optionally interrupted with -C(O)O-, -O-, -C(O)-, -C(O)N(R¹⁰)-, -S(O)₂N(R¹⁰)-, -S(O)N(R¹⁰)-, -S(O)₂-, -S(O)-, -N(R¹⁰)S(O)₂N(R^{10a})-, -S-, -N(R¹⁰)-, -OC(OR¹⁰)(R^{10a})-, -N(R¹⁰)C(O)N(R^{10a})-, and -OC(O)N(R¹⁰)-; wherein R⁹, R¹⁰ and R^{10a} are selected from -H, C₁₋₆ alkyl, C₂₋₆ alkenyl and C₂₋₆ alkynyl.

Preferably, C¹ and C² are independently of other selected from C₁₋₅₀ alkyl, C₂₋₅₀ alkenyl and C₂₋₅₀ alkynyl; wherein C₁₋₅₀ alkyl, C₂₋₅₀ alkenyl and C₂₋₅₀ alkynyl are optionally substituted with one or more R¹¹, which are the same or different, and wherein C₁₋₅₀ alkyl, C₂₋₅₀ alkenyl and C₂₋₅₀ alkynyl are optionally interrupted with one or more groups selected from the group consisting of -T-, -C(O)O-, -O-, -C(O)-, -C(O)N(R¹²)-, -S(O)₂N(R¹²)-, -S(O)N(R¹²)-, -S(O)₂-, -S(O)-, -N(R¹²)S(O)₂N(R^{12a})-, -S-, -N(R¹²)-, -OC(OR¹²)(R^{12a})-, -N(R¹²)C(O)N(R^{12a})-, and -OC(O)N(R¹²)-;

wherein -T- is independently selected from the group consisting of phenyl, naphthyl, indenyl, indanyl, tetralinyl, C₃₋₁₀ cycloalkyl, 3- to 10-membered heterocyclyl, 8- to 11-membered heterobicyclyl, 8- to 30-membered carbopolycyclyl, and 8- to 30-membered heteropolycyclyl, and wherein each -T- is independently optionally substituted with one or more R¹¹, which are the same or different;

wherein each R^{11} is independently selected from the group consisting of halogen, -CN, oxo

(=O), $-\text{COOR}^{12}$, $-\text{OR}^{12}$, $-\text{C(O)R}^{12}$, $-\text{C(O)N(R}^{12}\text{R}^{12a})$, $-\text{S(O)}_2\text{N(R}^{12}\text{R}^{12a})$, $-\text{S(O)N(R}^{12}\text{R}^{12a})$, $-\text{S(O)}_2\text{R}^{12}$, $-\text{S(O)R}^{12}$, $-\text{N(R}^{12})\text{S(O)}_2\text{N(R}^{12a}\text{R}^{12b})$, $-\text{SR}^{12}$, $-\text{N(R}^{12}\text{R}^{12a})$, $-\text{NO}_2$, $-\text{OC(O)R}^{12}$,
 5 $-\text{N(R}^{12})\text{C(O)R}^{12a}$, $-\text{N(R}^{12})\text{S(O)}_2\text{R}^{12a}$, $-\text{N(R}^{12})\text{S(O)R}^{12a}$, $-\text{N(R}^{12})\text{C(O)OR}^{12a}$,
 $-\text{N(R}^{12})\text{C(O)N(R}^{12a}\text{R}^{12b})$, $-\text{OC(O)N(R}^{12}\text{R}^{12a})$, and C_{1-6} alkyl; wherein C_{1-6} alkyl is optionally substituted with one or more halogen, which are the same or different;

and wherein each R^{12} , R^{12a} and R^{12b} are independently of each other selected from the group consisting of -H, C_{1-6} alkyl, C_{2-6} alkenyl and C_{2-6} alkynyl, wherein C_{1-6} alkyl, C_{2-6}
 10 alkenyl and C_{2-6} alkynyl is optionally substituted with one or more halogen, which are the same or different.

Preferably, P^1 , P^2 , P^3 , P^4 are independently of each other a polymeric moiety, more preferably a PEG-based chain comprising at least 40% PEG, even more preferably at least 50% PEG,
 15 even more preferably at least 60% PEG, even more preferably at least 70% PEG, even more preferably at least 80% PEG, even more preferably at least 90% PEG and most preferably at least 95% PEG.

In one preferred embodiment P^1 , P^2 , P^3 and P^4 have independently of each other a molecular
 20 weight ranging from 5 kDa to 20 kDa, more preferably ranging from 7 to 15 kDa, even more preferably ranging from 8 to 12 kDa and most preferably have a molecular weight of about 10 kDa.

In an equally preferred embodiment P^1 , P^2 , P^3 and P^4 have independently of each other a
 25 molecular weight ranging from 10 to 30 kDa, more preferably ranging from 15 to 25 kDa, even more preferably ranging from 17 to 23 kDa and most preferably have a molecular weight of about 20 kDa.

In a preferred embodiment $-\text{R}^1$ of formula (Ia) and (Ib) comprises a moiety of formula (II)

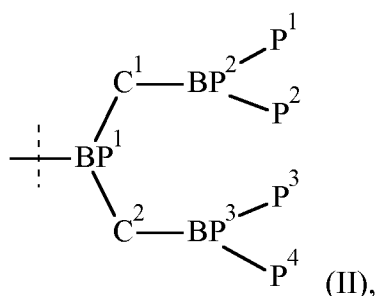

wherein

$-BP^1<$, $-BP^2<$, $-BP^3<$ are independently of each other selected from the group consisting of $-N<$ and $-C(R^8)<$;

5 R^8 is selected from the group consisting of H, C_{1-6} alkyl, C_{2-6} alkenyl and C_{2-6} alkynyl;

$-P^1$, $-P^2$, $-P^3$, $-P^4$ are independently of each other a PEG-based chain comprising at least 40% PEG and having a molecular weight ranging from 5 to 30 kDa;

10 $-C^1-$, $-C^2-$ are independently of each other selected from the group consisting of C_{1-50} alkyl, C_{2-50} alkenyl, and C_{2-50} alkynyl; wherein C_{1-50} alkyl, C_{2-50} alkenyl, and C_{2-50} alkynyl are optionally substituted with one or more R^9 , which are the same or different and wherein C_{1-50} alkyl, C_{2-50} alkenyl, and C_{2-50} alkynyl are optionally interrupted by one or more groups selected from the group consisting of $-T-$, $-C(O)O-$, $-O-$, $-C(O)-$, $-C(O)N(R^{10})-$, $-S(O)_2N(R^{10})-$,
 15 $-S(O)N(R^{10})-$,
 $-S(O)_2-$, $-S(O)-$, $-N(R^{10})S(O)_2N(R^{10a})-$, $-S-$,
 $-N(R^{10})-$, $-OC(OR^{10})(R^{10a})-$, $-N(R^{10})C(O)N(R^{10a})-$, and $-OC(O)N(R^{10})-$;

each T is independently selected from the group consisting of phenyl, naphthyl, indenyl, indanyl, tetralinyl, C_{3-10} cycloalkyl, 3- to 10-membered heterocyclyl,
 20 8- to 11-membered heterobicyclyl, 8- to 30-membered carbopolycyclyl, and 8- to 30-membered heteropolycyclyl; wherein each T is independently optionally substituted with one or more R^9 , which are the same or different;

each R^9 is independently selected from the group consisting of halogen, $-CN$, oxo ($=O$), $-COOR^{11}$, $-OR^{11}$, $-C(O)R^{11}$, $-C(O)N(R^{11}R^{11a})$, $-S(O)_2N(R^{11}R^{11a})$,
 25 $-S(O)N(R^{11}R^{11a})$, $-S(O)_2R^{11}$, $-S(O)R^{11}$, $-N(R^{11})S(O)_2N(R^{11a}R^{11b})$, $-SR^{11}$,
 $-N(R^{11}R^{11a})$, $-NO_2$, $-OC(O)R^{11}$, $-N(R^{11})C(O)R^{11a}$, $-N(R^{11})S(O)_2R^{11a}$,
 $-N(R^{11})S(O)R^{11a}$, $-N(R^{11})C(O)OR^{11a}$, $-N(R^{11})C(O)N(R^{11a}R^{11b})$,
 $-OC(O)N(R^{11}R^{11a})$, and C_{1-6} alkyl; wherein C_{1-6} alkyl is optionally substituted with one or more halogen, which are the same or different; and

In an equally preferred embodiment $-P^1$, $-P^2$, $-P^3$, $-P^4$ of formula (II) independently of each other have a molecular weight ranging from 10 to 30 kDa, more preferably ranging from 15 to 25 kDa, even more preferably ranging from 17 to 23 kDa and most preferably have a

5 molecular weight of about 20 kDa.

In a preferred embodiment C^1 and C^2 of formula (II) are C_{1-50} alkyl interrupted by one or more of the groups selected from the group consisting of $-O-$, $-C(O)N(R^{10})-$ and 3- to 10 membered heterocyclyl; wherein the 3- to 10 membered heterocyclyl is substituted with at least one oxo

10 ($=O$).

Most preferably, C^1 and C^2 of formula (II) are of formula (IIa)

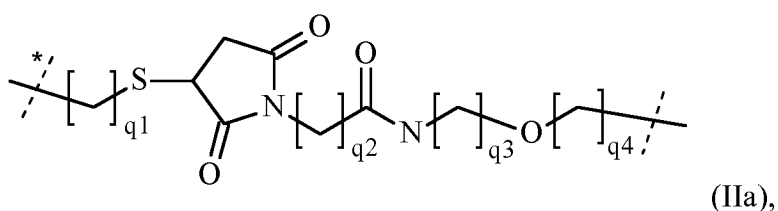

wherein

- 15 the dashed line marked with the asterisk indicates attachment to BP^1 ;
 the unmarked dashed line indicates attachment to BP^2 or BP^3 , respectively;
 q_1 is 1, 2, 3, 4, 5, 6, 7 or 8; preferably q_1 is 4, 5, 6, 7, or 8; more preferably q_1 is 5, 6 or 7; most preferably q_1 is 6;
 q_2 is 1, 2, 3, 4, or 5; preferably q_2 is 1, 2 or 3; most preferably q_2 is 2;
 20 q_3 is 1, 2, 3, 4, 5, 6, 7 or 8; preferably q_3 is 2, 3, 4, or 5; more preferably q_3 is 2, 3 or 4; most preferably q_3 is 3;
 q_4 is 1, 2 or 3; most preferably, q_4 is 1.

In a preferred embodiment P^1 , P^2 , P^3 and P^4 of formula (II) are independently of each other of

25 formula (IIb)

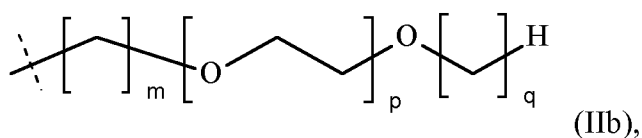

wherein

the dashed line indicates attachment the remainder of R¹, i.e. to BP² or BP³, respectively,

m is 0 or 1,

p is an integer ranging from 57 to 1420, more preferably 85 to 850; and

5 q is selected from the group consisting of 1, 2, 3, 4, 5, and 6.

In a preferred embodiment p of formula (IIb) ranges from 170 to 284, even more preferably from 198 to 255 and most preferably from 215 to 238.

10 In an equally preferred embodiment p of formula (IIb) ranges from 340 to 568, even more preferably from 398 to 510 and most preferably from 426 to 482.

More preferably, -R¹ comprises a moiety of formula (IIc):

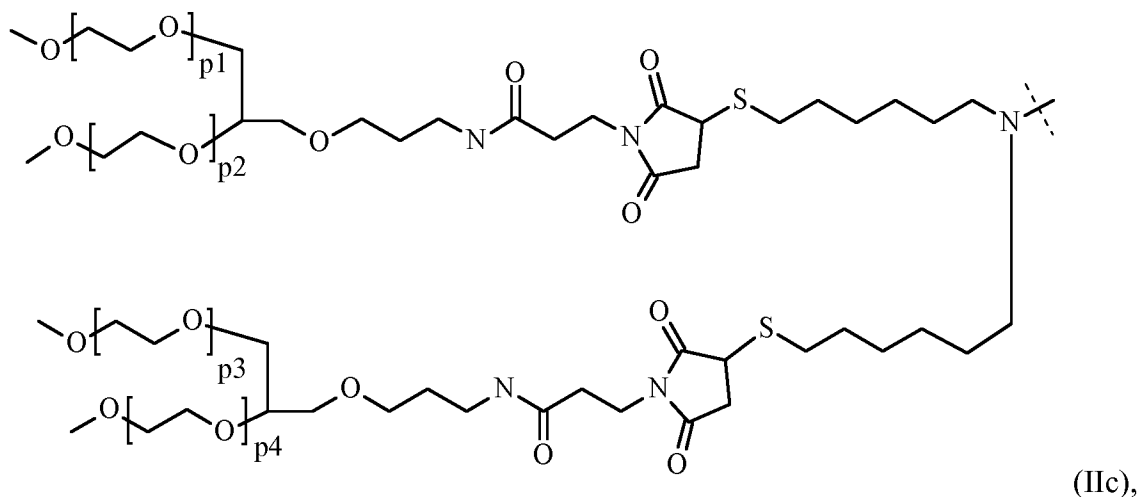

15 wherein

p₁, p₂, p₃, p₄ are independently an integer ranging from 57 to 1420, even more preferably from 85 to 850.

In a preferred embodiment p₁, p₂, p₃ and p₄ of formula (IIc) are an integer independently selected from 170 to 284, even more preferably from 198 to 255 and most preferably from 215 to 238.

In an equally preferred embodiment p₁, p₂, p₃ and p₄ of formula (IIc) are an integer independently selected from 340 to 568, even more preferably from 398 to 510 and most preferably from 426 to 482.

25

In a preferred embodiment $-R^2$ of formula (Ib) is selected from the group consisting of -H, methyl, ethyl, n-propyl, isopropyl, n-butyl, isobutyl, sec-butyl and tert-butyl. More preferably, $-R^2$ of formula (Ib) is selected from the group consisting of -H, methyl, ethyl, n-propyl and isopropyl. Even more preferably $-R^2$ of formula (Ib) is selected from -H, methyl and ethyl. Most preferably, $-R^2$ of formula (Ib) is -H.

In a preferred embodiment $-R^3$ of formula (Ia) and (Ib) is selected from the group consisting of -H, methyl, ethyl, n-propyl, isopropyl, n-butyl, isobutyl, sec-butyl and tert-butyl. More preferably, $-R^3$ of formula (Ia) and (Ib) is selected from the group consisting of -H, methyl, ethyl, n-propyl and isopropyl. Even more preferably $-R^3$ of formula (Ia) and (Ib) is selected from -H, methyl and ethyl. Most preferably, $-R^3$ of formula (Ia) and (Ib) is -H.

In a preferred embodiment, each $-R^4$ of formula (Ia) and (Ib) is independently selected from methyl, ethyl, n-propyl, isopropyl, n-butyl, isobutyl, sec-butyl and tert-butyl. More preferably, $-R^4$ of formula (Ia) and (Ib) is selected from the group consisting of methyl, ethyl, n-propyl and isopropyl. Even more preferably $-R^4$ of formula (Ia) and (Ib) is selected from methyl and ethyl.

In a preferred embodiment $-R^5$ of formula (Ia) and (Ib) is selected from the group consisting of -H, methyl, ethyl, n-propyl, isopropyl, n-butyl, isobutyl, sec-butyl and tert-butyl. More preferably, $-R^5$ of formula (Ia) and (Ib) is selected from the group consisting of -H, methyl, ethyl, n-propyl and isopropyl. Even more preferably $-R^5$ of formula (Ia) and (Ib) is selected from methyl and ethyl. Most preferably, $-R^5$ of formula (Ia) and (Ib) is methyl.

In a preferred embodiment $-R^6$ and $-R^{6a}$ of formula (Ia) and (Ib) are independently selected from the group consisting of -H, methyl, ethyl, n-propyl, isopropyl, n-butyl, isobutyl, sec-butyl and tert-butyl. More preferably, $-R^6$ and $-R^{6a}$ of formula (Ia) and (Ib) are independently selected from the group consisting of -H, methyl, ethyl, n-propyl and isopropyl. Even more preferably $-R^6$ and $-R^{6a}$ of formula (Ia) and (Ib) are independently selected from -H, methyl and ethyl. Most preferably, $-R^6$ and $-R^{6a}$ of formula (Ia) and (Ib) are both -H.

In a preferred embodiment X of formula (Ia) and (Ib) is preferably selected from the group consisting of -T-, $-C(O)O-$, $-O-$, $-C(O)-$, $-C(O)N(R^{z1})-$, $-S(O)_2N(R^{z1})-$, $-S(O)N(R^{z1})-$, $-S(O)_2-$,

-S(O)-, -N(R^{z1})S(O)₂N(R^{z1a})-, -S-, -N(R^{z1})-, -OC(OR^{z1})(R^{z1a})-,
-N(R^{z1})C(O)N(R^{z1a})-, -OC(O)N(R^{z1})-, C₁₋₅₀ alkyl, C₂₋₅₀ alkenyl, and C₂₋₅₀ alkynyl;

wherein -T-, C₁₋₅₀ alkyl, C₂₋₅₀ alkenyl, and C₂₋₅₀ alkynyl are optionally substituted with one or more R^{z2}, which are the same or different and wherein C₁₋₅₀ alkyl, C₂₋₅₀ alkenyl, and C₂₋₅₀

5 alkynyl are optionally interrupted by one or more groups selected from the group consisting of

-T-,
-C(O)O-, -O-, -C(O)-, -C(O)N(R^{z3})-, -S(O)₂N(R^{z3})-, -S(O)N(R^{z3})-, -S(O)₂-,
-S(O)-, -N(R^{z3})S(O)₂N(R^{z3a})-, -S-, -N(R^{z3})-, -OC(OR^{z3})(R^{z3a})-, -N(R^{z3})C(O)N(R^{z3a})-, and
-OC(O)N(R^{z3})-;

10

R^{z1} and R^{z1a} are independently of each other selected from the group consisting of -H, -T, C₁₋₅₀ alkyl, C₂₋₅₀ alkenyl, and C₂₋₅₀ alkynyl; wherein -T, C₁₋₅₀ alkyl, C₂₋₅₀ alkenyl, and C₂₋₅₀ alkynyl are optionally substituted with one or more R^{z2}, which are the same or different, and wherein C₁₋₅₀ alkyl, C₂₋₅₀ alkenyl, and C₂₋₅₀ alkynyl are optionally interrupted by one or more

15 groups selected from the group consisting of -T-, -C(O)O-, -O-, -C(O)-, -C(O)N(R^{z4})-, -S(O)₂N(R^{z4})-, -S(O)N(R^{z4})-, -S(O)₂-, -S(O)-, -N(R^{z4})S(O)₂N(R^{z4a})-, -S-, -N(R^{z4})-, -OC(OR^{z4})(R^{z4a})-, -N(R^{z4})C(O)N(R^{z4a})-, and -OC(O)N(R^{z4})-;

each T is independently selected from the group consisting of phenyl, naphthyl, indenyl, 20 indanyl, tetralinyl, C₃₋₁₀ cycloalkyl, 3- to 10-membered heterocyclyl, 8- to 11-membered heterobicyclyl, 8- to 30-membered carbopolycyclyl, and 8- to 30-membered heteropolycyclyl; wherein each T is independently optionally substituted with one or more R^{z2}, which are the same or different;

25 each R^{z2} is independently selected from the group consisting of halogen, -CN, oxo (=O), -COOR^{z5}, -OR^{z5}, -C(O)R^{z5}, -C(O)N(R^{z5}R^{z5a}), -S(O)₂N(R^{z5}R^{z5a}), -S(O)N(R^{z5}R^{z5a}), -S(O)₂R^{z5}, -S(O)R^{z5}, -N(R^{z5})S(O)₂N(R^{z5a}R^{z5b}), -SR^{z5}, -N(R^{z5}R^{z5a}), -NO₂, -OC(O)R^{z5}, -N(R^{z5})C(O)R^{z5a}, -N(R^{z5})S(O)₂R^{z5a}, -N(R^{z5})S(O)R^{z5a}, -N(R^{z5})C(O)OR^{z5a}, -N(R^{z5})C(O)N(R^{z5a}R^{z5b}), -OC(O)N(R^{z5}R^{z5a}), and C₁₋₆ alkyl; wherein C₁₋₆ alkyl is optionally
30 substituted with one or more halogen, which are the same or different;

each R^{z3}, R^{z3a}, R^{z4}, R^{z4a}, R^{z5}, R^{z5a} and R^{z5b} is independently selected from the group consisting of -H, and C₁₋₆ alkyl; wherein C₁₋₆ alkyl is optionally substituted with one or more halogen, which are the same or different.

More preferably, X of formula (Ia) and (Ib) is selected from the group consisting of C₁₋₁₀ alkyl, C₂₋₁₀ alkenyl, and C₂₋₁₀ alkynyl; wherein C₁₋₁₀ alkyl, C₂₋₁₀ alkenyl, and C₂₋₁₀ alkynyl are optionally substituted with one or more R^{z2}, which are the same or different and wherein C₁₋₁₀ alkyl, C₂₋₁₀ alkenyl, and C₂₋₁₀ alkynyl are optionally interrupted by one or more groups selected from the group consisting of -T-, -C(O)O-, -O-, -C(O)-, -C(O)N(R^{z3})-, -S(O)₂N(R^{z3})-, -S(O)N(R^{z3})-, -S(O)₂-, -S(O)-, -N(R^{z3})S(O)₂N(R^{z3a})-, -S-, -N(R^{z3})-, -OC(OR^{z3})(R^{z3a})-, -N(R^{z3})C(O)N(R^{z3a})-, and -OC(O)N(R^{z3})-;

each T is independently selected from the group consisting of phenyl, naphthyl, indenyl, indanyl, tetralinyl, C₃₋₁₀ cycloalkyl, 3- to 10-membered heterocyclyl, 8- to 11-membered heterobicyclyl, 8- to 30-membered carbopolycyclyl, and 8- to 30-membered heteropolycyclyl; wherein each T is independently optionally substituted with one or more R^{z2}, which are the same or different;

each R^{z2} is independently selected from C₁₋₆ alkyl, wherein C₁₋₆ alkyl is optionally substituted with one or more halogen, which are the same or different;

each R^{z3}, R^{z3a} is independently selected from the group consisting of -H, and C₁₋₆ alkyl, wherein C₁₋₆ alkyl is optionally substituted with one or more halogen, which are the same or different.

Even more preferably, X of formula (Ia) and (Ib) is C₁₋₁₀ alkyl which is optionally interrupted by one or more groups selected from the group consisting of -C(O)O-, -O-, -C(O)-, -C(O)N(R^{z3})-, -S-, -N(R^{z3})-, -OC(OR^{z3})(R^{z3a})- and -OC(O)N(R^{z3})-;

each R^{z3}, R^{z3} is independently selected from -H and C₁₋₆ alkyl.

Most preferably, X of formula (Ia) and (Ib) is of formula (III)

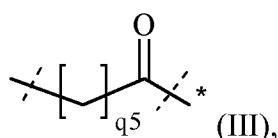

wherein

the dashed line marked with the asterisk indicates attachment to the R¹;

the unmarked dashed line indicates attachment to remainder of the prodrug;

q5 is 1, 2, 3, 4, 5, 6, 7 or 8; preferably q5 is 1, 2, 3, 4, or 5; more preferably q5 is 2, 3 or 4; most preferably q5 is 3;

- 5 Preferably, Ar of formula (Ia) and (Ib) is phenyl. Most preferably Ar of formula (Ia) and (Ib) is

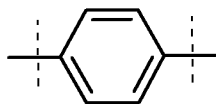

wherein the dashed lines indicate attachment to the remainder of the prodrug of formula (Ia) or (Ib).

10

Preferably W of formula (Ia) and (Ib) is C₁₋₂₀ alkyl, optionally interrupted with C₃₋₁₀ cycloalkyl, -C(O)-, -C(O)N(R⁷)-, -O-, -S- and -N(R⁷)-. Even more preferably, W of formula (Ia) and (Ib) is C₁₋₁₀ alkyl, optionally interrupted with C₃₋₁₀ cycloalkyl, -C(O)-, -C(O)N(R⁷)-, -O-, -S- and -N(R⁷)-. Even more preferably, W of formula (Ia) and (Ib) is C₁₋₆ alkyl, optionally interrupted with C₃₋₁₀ cycloalkyl, -C(O)-, -C(O)N(R⁷)-, -O-, -S- and -N(R⁷)-. Most preferably, W of formula (Ia) and (Ib) is

15

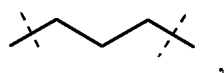

wherein

20

the dashed lines indicate attachment to the rest of the molecule.

Preferably, -Nu of formula (Ia) and (Ib) is -N(R⁷R^{7a}).

25

Preferably, -R⁷ and -R^{7a} of formula (Ia) and (Ib) are independently of each other selected from the group consisting of -H, methyl, ethyl, n-propyl, isopropyl, n-butyl, isobutyl, sec-butyl and tert-butyl. More preferably, -R⁷ and -R^{7a} of formula (Ia) and (Ib) are independently of each other selected from -H, methyl, ethyl, n-propyl and isopropyl. Even more preferably, -R⁷ and -R^{7a} of formula (Ia) and (Ib) are independently of each other selected from methyl or ethyl. Most preferably, -R⁷ and -R^{7a} of formula (Ia) and (Ib) are both methyl.

30

Most preferably, the long-acting growth hormone formulation comprises a polymeric hGH prodrug of formula (IV)

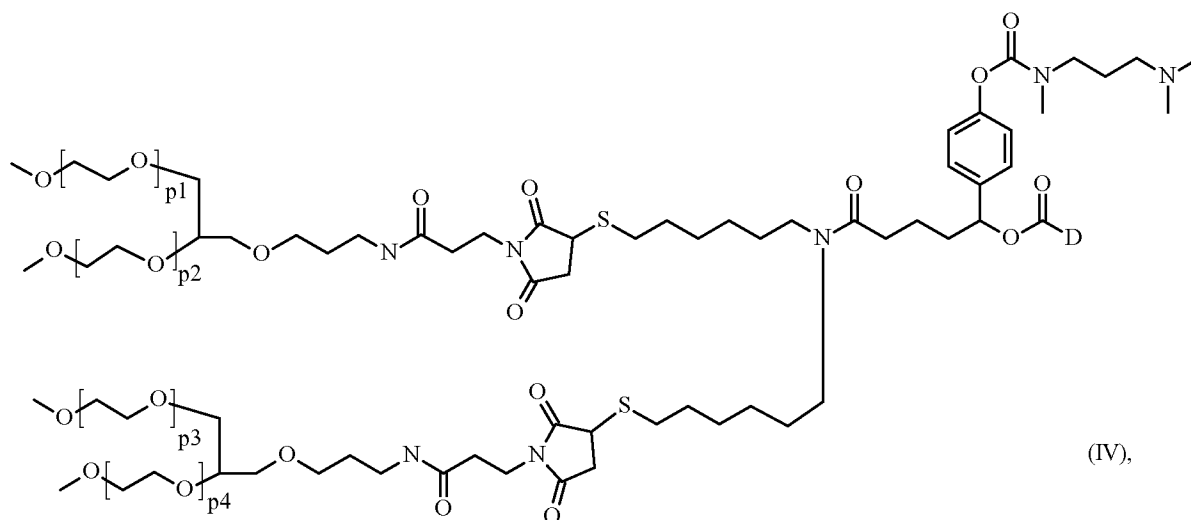

5 wherein

D is a hGH moiety connected to the rest of the molecule through an amine functional group; and

p1, p2, p3, p4 are independently an integer ranging from 57 to 1420, even more preferably from 85 to 850.

10

In a preferred embodiment p1, p2, p3 and p4 of formula (IV) are an integer independently selected from 170 to 284, even more preferably from 198 to 255 and most preferably from 215 to 238.

15 In an equally preferred embodiment p1, p2, p3 and p4 of formula (IV) are an integer independently selected from 340 to 568, even more preferably from 398 to 510 and most preferably from 426 to 482.

If p1, p2, p3 and p4 range from 400 to 500 the compound of formula (IV) corresponds to ACP-001. If p1, p2, p3 and p4 range from 200 to 250 the compound of formula (IV) corresponds to ACP-011.

25 Preferably, the long-acting growth hormone formulation comprises at least one long-acting growth hormone selected from the group consisting of ACP-001, ACP-011, VRS-317, MOD-4023, Lagova, hGH-CTP, albutropin, ARX201, ALTU-238, PHA-794428, hGH-OctoDex,

NNC126-0083, Nutropin Depot, LB03002, Somatropin Biopartners, LAPS-hGH, NNC0195-0092 and TV-1106.

Accordingly, in one embodiment the long-acting growth hormone formulation comprises
5 ACP-001.

In another embodiment the long-acting growth hormone formulation comprises ACP-011.

In another embodiment the long-acting growth hormone formulation comprises VRS-317.
10

In another embodiment the long-acting growth hormone formulation comprises somavaratan.

In another embodiment the long-acting growth hormone formulation comprises MOD-4023.

15 In another embodiment the long-acting growth hormone formulation comprises Lagova.

In another embodiment the long-acting growth hormone formulation comprises hGH-CTP.

In another embodiment the long-acting growth hormone formulation comprises albutropin.
20

In another embodiment the long-acting growth hormone formulation comprises ARX201.

In another embodiment the long-acting growth hormone formulation comprises ALTU-238.

25 In another embodiment the long-acting growth hormone formulation comprises PHA-794428.

In another embodiment the long-acting growth hormone formulation comprises hGH-
OctoDex.

30 In another embodiment the long-acting growth hormone formulation comprises NNC126-
0083.

In another embodiment the long-acting growth hormone formulation comprises Nutropin
Depot.

In another embodiment the long-acting growth hormone formulation comprises LB03002.

5 In another embodiment the long-acting growth hormone formulation comprises Somatropin Biopartners.

In another embodiment the long-acting growth hormone formulation comprises LAPS-hGH.

10 In another embodiment the long-acting growth hormone formulation comprises NNC0195-0092.

In another embodiment the long-acting growth hormone formulation comprises TV-1106.

15 In another embodiment the long-acting growth hormone formulation comprises GX-H9.

In another embodiment the long-acting growth hormone formulation comprises Jintrolong.

In one embodiment the long-lasting growth hormone formulation is a liquid formulation.

20 In another embodiment the long-lasting growth hormone formulation is a dry formulation. Preferably, the dry formulation was obtained through lyophilization, i.e. preferably, the dry formulation is a lyophilized formulation.

25 In a preferred embodiment the long-acting growth hormone formulation is stable for at least 3 month at refrigerated temperature, i.e. at 2 to 8°C.

In another preferred embodiment the long-acting growth hormone is stable for at least 3 month at room temperature, i.e. at 18 to 30°C.

30 As used herein, the term “growth hormone deficiency” relates to any disease which benefits from the administration of growth hormone. Preferably, growth hormone deficiency is selected from the group consisting of growth hormone deficiency (GHD) in children, idiopathic short stature (ISS), short stature homeobox (SHOX) gene mutations, Turner syndrome (TS), Noonan syndrome (NS), Prader-Willi syndrome (PWS), children born small

for gestational age (SGA), chronic renal insufficiency (CRI), growth hormone deficiency (GHD) in adults, wasting due to HIV or AIDS or other malignancies, short bowel syndrome (SBS), sarcopenia, and frailty.

5 In another embodiment the growth hormone deficiency is GHD in adults.

In another embodiment the growth hormone deficiency is ISS.

In another embodiment the growth hormone deficiency are SHOX gene mutations.

10

In another embodiment the growth hormone deficiency is TS.

In another embodiment the growth hormone deficiency is NS.

15 In another embodiment the growth hormone deficiency is PWS.

In another embodiment the growth hormone deficiency is SGA.

In another embodiment the growth hormone deficiency is CRI.

20

In another embodiment the growth hormone deficiency is wasting due to HIV or AIDS or other malignancies.

In another embodiment the growth hormone deficiency is SBS.

25

In another embodiment the growth hormone deficiency is sarcopenia.

In another embodiment the growth hormone deficiency is frailty.

30 In a preferred embodiment the growth hormone deficiency is GHD in children.

Such liquid or dry long-acting growth hormone formulation optionally comprises one or more excipients. Excipients used in parenteral formulations may be categorized as, for example, buffering agents, isotonicity modifiers, preservatives, stabilizers, anti-adsorption agents,

oxidation protection agents, viscosifiers/viscosity enhancing agents, or other auxiliary agents. However, in some cases, one excipient may have dual or triple functions. The liquid or dry long-acting growth hormone formulation preferably comprises one or more excipients selected from the group consisting of:

5

(i) Buffering agents: physiologically tolerated buffers to maintain pH in a desired range, such as sodium phosphate, bicarbonate, succinate, histidine, citrate and acetate, sulphate, nitrate, chloride, pyruvate. Antacids such as $Mg(OH)_2$ or $ZnCO_3$ may be also used.

10

(ii) Isotonicity modifiers: to minimize pain that can result from cell damage due to osmotic pressure differences at the injection depot. Glycerin and sodium chloride are examples. Effective concentrations can be determined by osmometry using an assumed osmolality of 285-315 mOsmol/kg for serum.

15

(iii) Preservatives and/or antimicrobials: multidose parenteral formulations require the addition of preservatives at a sufficient concentration to minimize risk of patients becoming infected upon injection and corresponding regulatory requirements have been established. Typical preservatives include m-cresol, phenol, methylparaben, ethylparaben, propylparaben, butylparaben, chlorobutanol, benzyl alcohol, phenylmercuric nitrate, thimerosol, sorbic acid, potassium sorbate, benzoic acid, chlorocresol, and benzalkonium chloride.

20

(iv) Stabilizers: Stabilisation is achieved by strengthening of the protein-stabilising forces, by destabilisation of the denatured state, or by direct binding of excipients to the protein. Stabilizers may be amino acids such as alanine, arginine, aspartic acid, glycine, histidine, lysine, proline, sugars such as glucose, sucrose, trehalose, polyols such as glycerol, mannitol, sorbitol, salts such as potassium phosphate, sodium sulphate, chelating agents such as EDTA, hexaphosphate, ligands such as divalent metal ions (zinc, calcium, etc.), other salts or organic molecules such as phenolic derivatives. In addition, oligomers or polymers such as cyclodextrins, dextran, dendrimers, PEG or PVP or protamine or HSA may be used.

25

30

- (v) Anti-adsorption agents: Mainly ionic or non-ionic surfactants or other proteins or soluble polymers are used to coat or adsorb competitively to the inner surface of the formulation's container. E.g., poloxamer (Pluronic F-68), PEG dodecyl ether (Brij 35), polysorbate 20 and 80, dextran, polyethylene glycol, PEG-polyhistidine, BSA and HSA and gelatines. Chosen concentration and type of excipient depends on the effect to be avoided but typically a monolayer of surfactant is formed at the interface just above the CMC value.
- (vi) Oxidation protection agents: antioxidants such as ascorbic acid, ectoine, methionine, glutathione, monothioglycerol, morin, polyethylenimine (PEI), propyl gallate, and vitamin E. Chelating agents such as citric acid, EDTA, hexaphosphate, and thioglycolic acid may also be used.
- (vii) Viscosifiers or viscosity enhancers: retard settling of the particles in the vial and syringe and are used in order to facilitate mixing and resuspension of the particles and to make the suspension easier to inject (i.e., low force on the syringe plunger). Suitable viscosifiers or viscosity enhancers are, for example, carbomer viscosifiers like Carbopol 940, Carbopol Ultrez 10, cellulose derivatives like hydroxypropylmethylcellulose (hypromellose, HPMC) or diethylaminoethyl cellulose (DEAE or DEAE-C), colloidal magnesium silicate (Veegum) or sodium silicate, hydroxyapatite gel, tricalcium phosphate gel, xanthans, carrageenans like Satia gum UTC 30, aliphatic poly(hydroxy acids), such as poly(D,L- or L-lactic acid) (PLA) and poly(glycolic acid) (PGA) and their copolymers (PLGA), terpolymers of D,L-lactide, glycolide and caprolactone, poloxamers, hydrophilic poly(oxyethylene) blocks and hydrophobic poly(oxypropylene) blocks to make up a triblock of poly(oxyethylene)-poly(oxypropylene)-poly(oxyethylene) (e.g. Pluronic®), polyetherester copolymer, such as a polyethylene glycol terephthalate/polybutylene terephthalate copolymer, sucrose acetate isobutyrate (SAIB), dextran or derivatives thereof, combinations of dextrans and PEG, polydimethylsiloxane, collagen, chitosan, polyvinyl alcohol (PVA) and derivatives, polyalkylimides, poly (acrylamide-co-diallyldimethyl ammonium (DADMA)), polyvinylpyrrolidone (PVP), glycosaminoglycans (GAGs) such as dermatan sulfate, chondroitin sulfate, keratan sulfate, heparin, heparan sulfate, hyaluronan, ABA triblock or AB block copolymers composed of hydrophobic A-blocks, such as polylactide (PLA) or poly(lactide-co-glycolide) (PLGA), and

hydrophilic B-blocks, such as polyethylene glycol (PEG) or polyvinyl pyrrolidone. Such block copolymers as well as the abovementioned poloxamers may exhibit reverse thermal gelation behavior (fluid state at room temperature to facilitate administration and gel state above sol-gel transition temperature at body temperature after injection).

5

(viii) Spreading or diffusing agent: modifies the permeability of connective tissue through the hydrolysis of components of the extracellular matrix in the intrastitial space such as but not limited to hyaluronic acid, a polysaccharide found in the intercellular space of connective tissue. A spreading agent such as but not limited to hyaluronidase temporarily decreases the viscosity of the extracellular matrix and promotes diffusion of injected drugs.

10

(ix) Other auxiliary agents: such as wetting agents, viscosity modifiers, antibiotics, hyaluronidase. Acids and bases such as hydrochloric acid and sodium hydroxide are auxiliary agents necessary for pH adjustment during manufacture.

15

In a preferred embodiment the bracketed dosing regimen consists of a multitude of weight brackets with increasing doses of long-acting growth hormone and wherein the dose of long-acting growth hormone formulation in two neighboring brackets differs by at least 10%. Even more preferably, the dose of long-acting growth hormone formulation in two neighboring brackets differs by at least 12%. Even more preferably, the dose of long-acting growth hormone formulation in two neighboring brackets differs by at least 14%. Even more preferably, the dose of long-acting growth hormone formulation in two neighboring brackets differs by at least 16%. Even more preferably, the dose of long-acting growth hormone formulation in two neighboring brackets differs by at least 18%. Most preferably, the dose of long-acting growth hormone formulation in two neighboring brackets differs by about 20%.

25

Preferably, the long-acting growth hormone formulation is administered to a patient in the form of the unit dosage forms of the present invention.

30

Preferably, the long-acting growth hormone formulation is administered to a patient with a time period of at least two days between two administrations. More preferably, the time period between two administrations is at least 3 days, even more preferably at least 4 days,

even more preferably at least 5 days, even more preferably at least 6 days and most preferably the time period between two administrations is 7 days. In another embodiment the time period between two administrations is 14 days or one month.

- 5 Preferably, the growth hormone deficiency is treated for a time period of at least 6 months, such as of at least 8 months, such as of at least 10 months, such as of at least 12 months, such as of at least 14 months, such as of at least 16 months, such as of at least 20 months, such as of at least 24 months, such as of at least 30 months or such as of at least 36 months.
- 10 Preferably, the method of treatment has the same efficacy as a fixed dosage regimen.

In one embodiment the amount of hGH equivalents (in mg/week) given to patients having a weight corresponding to the lower end of any one particular bracket of a bracketed dosage regimen of the present invention corresponds to the dose given in a respective conventional
15 fixed dosage regimen (in mg/kg/week). Accordingly, all other patients having a weight up to the maximum weight of a particular bracket receive a lower dose than they would receive in a standard fixed dosage regimen.

In another embodiment the amount of hGH equivalents (in mg/week) given to patients having
20 a weight corresponding to the high end of any one particular bracket of a bracketed dosage regimen of the present invention corresponds to the dose given in a respective conventional fixed dosage regimen (in mg/kg/week). Accordingly, all other patients having a lower than the maximum weight of the particular bracket receive a higher dose than they would receive in a standard fixed dosage regimen.

25 In a preferred embodiment the amount of hGH equivalents (in mg/week) given to patients having a weight falling somewhere into the weight range, preferably into the middle, of a particular bracket of a bracketed dosage regimen of the present invention corresponds to the dose given in a respective conventional fixed dosage regimen (in mg/kg/week). Accordingly,
30 all other patients having a weight towards the low or high end of a bracket receive a dose higher or lower, respectively, than they would receive in a standard fixed dosage regimen.

Bracket sizes and hGH equivalents for the bracketed dosage regimen of the present invention can be calculated in a number of ways, as is exemplarily described below. In general, all

embodiments regarding the calculation of the amount of hGH equivalents administered in a particular bracket as well as its upper and lower weight limits are based on the following formula:

$$5 \quad \text{Weight } W \text{ in kg} \times \text{dose } D \text{ in mg/kg/week} = \text{amount of hGH equivalents } E \text{ in mg/week}$$

In other words, based on a dose D , such as a conventionally used dose D from a corresponding fixed dosage regimen (measured in mg/kg/week), and either a suitably chosen weight W (in kg) or a suitably chosen amount of hGH equivalents E (in mg/week), E or W
 10 can be calculated, accordingly, for a first bracket. Taking into account an increase of at least 10% between one bracket and the next higher bracket, all brackets can be calculated based on the formula above.

In general, D may be the same or different for each bracket of a bracketed dosage regimen,
 15 but is preferably the same for all brackets and the amount of hGH equivalents $E_{1, 2, 3, 4, 5, \dots}$ to be administered in the first, second, third, fourth, fifth, ... bracket remains constant for the whole weight range covered by the first, second, third, fourth, fifth, ... bracket, but varies between brackets, i.e. increases from one bracket to the next higher bracket by at least 10%.

20 In a first embodiment the bracketed dosage regimen can be calculated by a method comprising the steps of:

- (i) determining the lowest weight of a patient to be treated with the bracketed dosage regimen of the present invention which forms the lower weight limit W_{1Low} of the first bracket B_1 ;
- 25 (ii) multiplying W_{1Low} from step (i) with a dose D measured in hGH equivalents used in a fixed dosage regimen to obtain the amount of hGH equivalents E_1 administered in the first bracket B_1 ; optionally, rounding E_1 to 3, 2, 1 or 0 position(s) after the decimal point;
- (iii) determining the upper weight limit W_{1High} of the first bracket B_1 by dividing the
 30 optionally rounded E_1 from step (ii) by $(D - (D \times \text{factor } F))$, wherein F may be the same or different for each bracket; optionally, rounding W_{1High} to 3, 2, 1 or 0 position(s) after the decimal point;
- (iv) as $W_{2Low} \approx W_{1High}$ with W_{2Low} being the lowest weight of a patient to be allocated to the second bracket B_2 , multiplying the optionally rounded W_{1High} from step (iii) with

D to obtain the amount of hGH equivalents E_2 administered in the second bracket B_2 ; optionally, rounding E_2 to 3, 2, 1 or 0 position(s) after the decimal point; and

- (v) repeating steps (iii) and (iv) accordingly to determine the amounts of hGH equivalents and the lower and upper weight limits for all brackets needed to treat patients having a weight ranging from W_{1Low} to W_{XHigh} , wherein W_{XHigh} is the highest weight allocated to the highest bracket B_X .

If the brackets are calculated according to the first embodiment, patients having a weight corresponding to the lower weight limit of a bracket receive a dose D, which preferably is the equivalent dose used in a standard fixed dose regimen, and all other patients receive a lower dose.

W_{1High} corresponds to the highest weight allocated to the first bracket and a patient's weight that is only marginally higher already falls into the second bracket where for which the lowest weight is W_{2Low} . Consequently, W_{2Low} is almost equal to W_{1High} or $W_{2Low} \approx W_{1High}$.

A suitable lower weight limit W_{1Low} in the calculation of the first embodiment is determined by the lowest weight of a patient to be treated with the bracketed dosage regimen. It is understood that a suitable lower weight limit W_{1Low} is determined by the type of growth hormone deficiency and the corresponding patient population to be treated with the bracketed dosage regimen of the present invention and that W_{1Low} is lower if the patient population comprises children compared to a patient population consisting of adults only. In one embodiment, only pediatric patients are subject to the bracketed dosage of the present invention, such as in the treatment of growth hormone deficiency in children, and consequently the patient population only consists of children. In another embodiment only adults are subject to the bracketed dosage regimen of the present invention, such as in the treatment growth hormone deficiency in adults, and consequently the patient population only consists of adults. In a third embodiment the patient population comprises both children and adults.

30

Preferably, if the bracketed dosage regimen of the present invention is used in a patient population comprising children, such as in the treatment of growth hormone deficiency in children, W_{1Low} in the calculation of the first embodiment is a weight selected from the range starting from and including 5 to 20 kg, more preferably from 8 to 15 kg, even more preferably

- from 9 to 14 kg. Preferably, W_{ILow} is a weight selected from 8 kg, 8.5 kg, 9 kg, 9.5 kg, 10 kg, 10.5 kg, 11 kg, 11.5 kg, 12 kg, 12.5 kg, 13 kg, 13.5 kg, 14 kg, 14.5 kg and 15 kg. One preferred weight W_{ILow} is 9 kg. Another preferred weight W_{ILow} is 9.5 kg. Another preferred weight W_{ILow} is 10 kg. Another preferred weight W_{ILow} is 10.5 kg. Another preferred weight
- 5 W_{ILow} is 11 kg. Another preferred weight W_{ILow} is 11.5 kg. Another preferred weight W_{ILow} is 12 kg. Another preferred weight W_{ILow} is 12.5 kg. Another preferred weight W_{ILow} is 13 kg. Another preferred weight W_{ILow} is 13.5 kg. Another preferred weight W_{ILow} is 14 kg. Another preferred weight W_{ILow} is 14.5 kg. Another preferred weight W_{ILow} is 15 kg.
- 10 Preferably, if the bracketed dosage regimen of the present invention is used in a patient population consisting of adults, W_{ILow} in the calculation of the first embodiment is preferably a weight selected from the range starting from 30 to 150 kg, more preferably from 35 to 120 kg, more preferably from 40 to 100 kg.
- 15 In a second embodiment the bracketed dosage regimen is calculated by a method comprising the steps of:
- (i) determining a suitable amount of hGH equivalent E_1 to be administered in a first bracket B_1 ;
 - (ii) dividing E_1 by a dose D measured in hGH equivalents to obtain the lower weight

20 limit W_{ILow} of the first bracket B_1 ; optionally, rounding W_{ILow} to 3, 2, 1 or 0 position(s) after the decimal point;

 - (iii) determining the upper weight limit W_{IHigh} of the first bracket B_1 by dividing the optionally rounded E_1 from step (ii) by $(D - (D \times \text{factor } F))$, wherein F may be the same or different for each bracket; optionally, rounding W_{IHigh} to 3, 2, 1 or 0

25 position(s) after the decimal point;

 - (iv) as $W_{2Low} \approx W_{IHigh}$ with W_{2Low} being the lowest weight of a patient to be allocated to the second bracket B_2 , multiplying the optionally rounded W_{IHigh} from step (iii) with D to obtain the amount of hGH equivalents E_2 administered in the second bracket B_2 ; optionally, rounding E_2 to 3, 2, 1 or 0 position(s) after the decimal point; and
 - (v) repeating steps (iii) and (iv) accordingly to determine the amounts of hGH

30 equivalents and the lower and upper weight limits for all brackets needed to treat patients having a weight ranging from W_{ILow} to W_{XHigh} , wherein W_{XHigh} is the highest weight allocated to the highest bracket B_X .

If the brackets are calculated according to the second embodiment, patients having a weight corresponding to the lower weight limit of a bracket receive a dose D, which preferably is the equivalent dose used in a standard fixed dose regimen, and all other patients receive a lower dose.

5

The amount of hGH equivalent E_1 in the calculation of the second embodiment depends on the lowest weight a patient to be treated with the bracketed dosage regimen of the present invention might have and the dose D chosen. Consequently, E_1 may be selected from the range covering and including 0.5 to 90 mg/week.

10

Preferably, in the treatment of growth hormone deficiency in children E_1 in the calculation of the first embodiment is selected from the range covering and including 0.5 to 14 mg/week, more preferably 1.2 to 6 mg/week, even more preferably 1.35 to 5.6 mg/week and most preferably 2 to 4 mg/week. Preferably, E_1 is selected from the group consisting of 2.0 mg/week, 2.1 mg/week, 2.2 mg/week, 2.3 mg/week, 2.4 mg/week, 2.5 mg/week, 2.6 mg/week, 2.7 mg/week, 2.8 mg/week, 2.9 mg/week, 3.0 mg/week, 3.1 mg/week, 3.2 mg/week, 3.3 mg/week, 3.4 mg/week, 3.5 mg/week, 3.6 mg/week, 3.7 mg/week, 3.8 mg/week, 3.9 mg/week and 4.0 mg/week. In one embodiment E_1 is 2.0 mg/week. In another embodiment E_1 is 2.1 mg/week. In another embodiment E_1 is 2.2 mg/week. In another embodiment E_1 is 2.3 mg/week. In another embodiment E_1 is 2.4 mg/week. In another embodiment E_1 is 2.5 mg/week. In another embodiment E_1 is 2.6 mg/week. In another embodiment E_1 is 2.7 mg/week. In another embodiment E_1 is 2.8 mg/week. In another embodiment E_1 is 2.9 mg/week. In another embodiment E_1 is 3.0 mg/week. In another embodiment E_1 is 3.1 mg/week. In another embodiment E_1 is 3.2 mg/week. In another embodiment E_1 is 3.3 mg/week. In another embodiment E_1 is 3.4 mg/week. In another embodiment E_1 is 3.5 mg/week. In another embodiment E_1 is 3.6 mg/week. In another embodiment E_1 is 3.7 mg/week. In another embodiment E_1 is 3.8 mg/week. In another embodiment E_1 is 3.9 mg/week. In another embodiment E_1 is 4.0 mg/week.

20

25

30

In one embodiment the factor F used in the calculation of the first and second embodiment is different for each bracket. In another embodiment the factor F used in the first and second embodiment is the same for all brackets. Preferably, the factor F used in the first and second embodiment is the same for all brackets.

The factor F used in the calculation of the first and second embodiment is at least 0.1. Preferably, F is a value selected from the range covering and including 0.1 to 0.75, more preferably 0.12 to 0.50, even more preferably 0.15 to 0.40, even more preferably 0.18 to 0.30 and most preferably is about 0.2. Preferably, F is selected from the group consisting of 0.1, 0.11, 0.12, 0.13, 0.14, 0.15, 0.16, 0.17, 0.18, 0.19, 0.2, 0.21, 0.22, 0.23, 0.24, 0.25, 0.26, 0.27, 0.28, 0.29 and 0.3. Even more preferably, F is selected from the group consisting of 0.16, 0.17, 0.18, 0.19, 0.2, 0.21, 0.22, 0.23 and 0.24. In a preferred embodiment F is 0.16. In another preferred embodiment F is 0.17. In another preferred embodiment F is 0.18. In another preferred embodiment F is 0.19. In another preferred embodiment F is 0.2. In another preferred embodiment F is 0.21. In another preferred embodiment F is 0.22. In another preferred embodiment F is 0.23. In another preferred embodiment F is 0.24. More preferably, F is about 0.2. Most preferably, F is 0.2.

In a particularly preferred third embodiment the bracketed dosage regimen is calculated by a method comprising the steps of:

- (i) determining a suitable dose D to be administered to patients having a weight in the middle of a weight bracket;
- (ii) calculating a suitable dose D_{Low} to be administered to patients having the lowest weight in a weight bracket by increasing D by dose X_1 and determining a suitable dose D_{High} to be administered to patients having the highest weight in a weight bracket by decreasing D by dose X_2 , whereas D_{Low} is at least 10% higher than D_{High} ;
- (iii) determining the lowest weight of a patient W_{1Low} to be allocated to the first bracket B_1 ;
- (iv) multiplying W_{1Low} of step (iii) with D_{Low} of step (ii) to obtain the amount of hGH equivalents E_1 administered in the first bracket B_1 ; optionally, rounding E_1 to 3, 2, 1 or 0 position(s) after the decimal point;
- (v) dividing the optionally rounded E_1 of step (iv) by D_{High} from (ii) to obtain the highest weight of a patient W_{1High} allocated to the first bracket B_1 ; optionally, rounding W_{1High} to 3, 2, 1 or 0 position(s) after the decimal point;
- (vi) as $W_{2Low} \approx W_{1High}$ with W_{2Low} being the lowest weight of a patient to be allocated to the second bracket B_2 , calculating the amount of hGH equivalents E_2 to be administered in the second bracket B_2 by multiplying the optionally rounded

W_{IHigh} from step (v) with D_{Low} ; optionally, rounding E_2 to 3, 2, 1 or 0 position(s) after the decimal point;

- (vii) repeating steps (iv) to (vi) accordingly to determine the amounts of hGH equivalents and the lowest weight limits for all brackets needed to treat patients having a weight ranging from W_{ILow} to W_{XHigh} , wherein W_{XHigh} is the highest weight in the highest bracket B_X .

If the brackets are calculated according to the third embodiment patients having a weight falling somewhere into a bracket receive a dose D , which preferably is the equivalent dose used in a standard fixed dose regimen, and those patients with a lower or higher weight receive a dose that is higher or lower, respectively.

A suitable lower weight limit W_{ILow} in the calculation of the third embodiment is determined by the lowest weight of a patient to be treated with the bracketed dosage regimen. It is understood that a suitable lower weight limit W_{ILow} is determined by the type of growth hormone deficiency and the corresponding patient population to be treated with the bracketed dosage regimen of the present invention and that W_{ILow} is lower if the patient population comprises children compared to a patient population consisting of adults only. In one embodiment, only pediatric patients are subject to the bracketed dosage of the present invention, such as in the treatment of growth hormone deficiency in children, and consequently the patient population only consists of children. In another embodiment only adults are subject to the bracketed dosage of the present invention, such as in the treatment of growth hormone deficiency in adults, and consequently the patient population only consists of adults. In a third embodiment the patient population comprises both children and adults.

Preferably, if the bracketed dosage regimen of the present invention is used in a patient population comprising children, such as in the treatment of growth hormone deficiency in children, W_{ILow} in the calculation of the third embodiment is a weight selected from the range starting from and including 5 to 20 kg, more preferably from 8 to 15 kg, even more preferably from 9 to 14 kg. Preferably, W_{ILow} is a weight selected from 8 kg, 8.5 kg, 9 kg, 9.5 kg, 10 kg, 10.5 kg, 11 kg, 11.5 kg, 12 kg, 12.5 kg, 13 kg, 13.5 kg, 14 kg, 14.5 kg and 15 kg. One preferred weight W_{ILow} is 9 kg. Another preferred weight W_{ILow} is 9.5 kg. Another preferred weight W_{ILow} is 10 kg. Another preferred weight W_{ILow} is 10.5 kg. Another preferred weight W_{ILow} is 11 kg. Another preferred weight W_{ILow} is 11.5 kg. Another preferred weight W_{ILow}

is 12 kg. Another preferred weight W_{1Low} is 12.5 kg. Another preferred weight W_{1Low} is 13 kg. Another preferred weight W_{1Low} is 13.5 kg. Another preferred weight W_{1Low} is 14 kg. Another preferred weight W_{1Low} is 14.5 kg. Another preferred weight W_{1Low} is 15 kg.

- 5 Preferably, if the bracketed dosage regimen of the present invention is used in a patient population consisting of adults, W_{1Low} in the calculation of the third embodiment is preferably a weight selected from the range starting from 30 to 150 kg, more preferably from 35 to 120 kg, more preferably from 40 to 100 kg.
- 10 In a particularly preferred fourth embodiment the bracketed dosage regimen is calculated by a method comprising the steps of:
- (i) determining a suitable dose D to be administered to patients having a weight within a weight bracket, preferably in the middle of a weight bracket;
 - (ii) calculating a suitable dose D_{Low} to be administered to patients having the lowest weight in a weight bracket by increasing D by dose X_1 and determining a suitable dose D_{High} to be administered to patients having the highest weight in a weight bracket by decreasing D by dose X_2 , whereas D_{Low} is at least 10% higher than D_{High} ;
 - (iii) determining a suitable amount of hGH equivalents E_1 administered in the first bracket B_1 ;
 - (iv) dividing E_1 from step (iii) by D_{Low} from step (ii) to obtain the lowest weight of a patient W_{1Low} allocated to the first bracket B_1 ; optionally, rounding W_{1Low} to 3, 2, 1 or 0 position(s) after the decimal point;
 - (v) dividing E_1 from step (iii) by D_{High} from step (ii) to obtain the highest weight of a patient W_{1High} allocated to the first bracket B_1 ; optionally, rounding W_{1High} to 3, 2, 1 or 0 position(s) after the decimal point;
 - (vi) as $W_{2Low} \approx W_{1High}$ with W_{2Low} being the lowest weight of a patient to be allocated to the second bracket B_2 , calculating the amount of hGH equivalents E_2 to be administered in the second bracket B_2 by multiplying the optionally rounded W_{1High} from step (v) with D_{Low} ; optionally, rounding E_2 to 3, 2, 1 or 0 position(s) after the decimal point;
 - (vii) repeating steps (iv) to (vi) accordingly to determine the amounts of hGH equivalents and the lowest weight limits for all brackets needed to treat patients

having a weight ranging from W_{ILow} to W_{XHigh} , wherein W_{XHigh} is the highest weight in the highest bracket B_X .

5 If the brackets are calculated according to the fourth embodiment patients having a weight falling somewhere into a bracket receive a dose D , which preferably is the equivalent dose used in a standard fixed dose regimen, and those patients with a lower or higher weight receive a dose that is higher or lower, respectively.

10 The amount of hGH equivalent E_1 in the calculation of the fourth embodiment depends on the lowest weight a patient to be treated with the bracketed dosage regimen of the present invention might have and the dose D chosen. Consequently, E_1 may be selected from the range covering and including 0.5 to 90 mg/week.

15 Preferably, in the treatment of growth hormone deficiency in children in the calculation of the fourth embodiment E_1 is selected from the range covering and including 0.5 to 14 mg/week, more preferably 1.2 to 6 mg/week, even more preferably 1.35 to 5.6 mg/week and most preferably 2 to 4 mg/week. Preferably, E_1 is selected from the group consisting of 2.0 mg/week, 2.1 mg/week, 2.2 mg/week, 2.3 mg/week, 2.4 mg/week, 2.5 mg/week, 2.6 mg/week, 2.7 mg/week, 2.8 mg/week, 2.9 mg/week, 3.0 mg/week, 3.1 mg/week, 3.2 mg/week, 3.3 mg/week, 3.4 mg/week, 3.5 mg/week, 3.6 mg/week, 3.7 mg/week, 3.8 mg/week, 3.9 mg/week and 4.0 mg/week.

25 Preferably, D_{Low} of the calculation of the third and fourth embodiment is at least 10% and at most 75% higher than D_{High} , even more preferably D_{Low} is at least 12% and at most 50% higher than D_{High} , even more preferably D_{Low} is at least 15% and at most 40% higher than D_{High} , even more preferably D_{Low} is at least 18% and at most 30% higher than D_{High} . In one embodiment D_{Low} is about 25% higher than D_{High} . In another embodiment D_{Low} is about 24% higher than D_{High} . In another embodiment D_{Low} is about 23% higher than D_{High} . In another embodiment D_{Low} is about 22% higher than D_{High} . In another embodiment D_{Low} is about 21% higher than D_{High} . In another embodiment D_{Low} is about 20% higher than D_{High} .

30 Preferably, X_1 and X_2 in the calculation of the third and fourth embodiment are independently selected from the range starting and including from 0.001 to 0.05 mg/kg/week, more preferably from 0.01 to 0.04 mg/kg/week, even more preferably from 0.012 to 0.03

mg/kg/week, even more preferably from 0.015 to 0.025 mg/kg/week and most preferably from 0.018 to 0.022 mg/kg/week. Preferably, X_1 and X_2 are independently selected from the group consisting of 0.01 mg/kg/week, 0.011 mg/kg/week, 0.012 mg/kg/week, 0.013 mg/kg/week, 0.014 mg/kg/week, 0.015 mg/kg/week, 0.016 mg/kg/week, 0.017 mg/kg/week, 5 0.018 mg/kg/week, 0.019 mg/kg/week, 0.02 mg/kg/week, 0.021 mg/kg/week, 0.022 mg/kg/week, 0.023 mg/kg/week, 0.024 mg/kg/week, 0.025 mg/kg/week, 0.026 mg/kg/week, 0.027 mg/kg/week, 0.028 mg/kg/week, 0.029 mg/kg/week and 0.03 mg/kg/week.

In one preferred embodiment X_1 in the calculation of the third and fourth embodiment is 0.01 mg/kg/week. In another preferred embodiment X_1 is 0.011 mg/kg/week. In another preferred 10 embodiment X_1 is 0.012 mg/kg/week. In another preferred embodiment X_1 is 0.013 mg/kg/week. In another preferred embodiment X_1 is 0.014 mg/kg/week. In another preferred embodiment X_1 is 0.015 mg/kg/week. In another preferred embodiment X_1 is 0.016 mg/kg/week. In another preferred embodiment X_1 is 0.017 mg/kg/week. In another preferred 15 embodiment X_1 is 0.018 mg/kg/week. In another preferred embodiment X_1 is 0.019 mg/kg/week. In another preferred embodiment X_1 is 0.02 mg/kg/week. In another preferred embodiment X_1 is 0.021 mg/kg/week. In another preferred embodiment X_1 is 0.022 mg/kg/week. In another preferred embodiment X_1 is 0.023 mg/kg/week. In another preferred embodiment X_1 is 0.024 mg/kg/week. In another preferred embodiment X_1 is 0.025 20 mg/kg/week. In another preferred embodiment X_1 is 0.026 mg/kg/week. In another preferred embodiment X_1 is 0.027 mg/kg/week. In another preferred embodiment X_1 is 0.028 mg/kg/week. In another preferred embodiment X_1 is 0.029 mg/kg/week. In another preferred embodiment X_1 is 0.030 mg/kg/week.

In one preferred embodiment X_2 in the calculation of the third and fourth embodiment is 0.01 mg/kg/week. In another preferred embodiment X_2 is 0.011 mg/kg/week. In another preferred 25 embodiment X_2 is 0.012 mg/kg/week. In another preferred embodiment X_2 is 0.013 mg/kg/week. In another preferred embodiment X_2 is 0.014 mg/kg/week. In another preferred embodiment X_2 is 0.015 mg/kg/week. In another preferred embodiment X_2 is 0.016 mg/kg/week. In another preferred embodiment X_2 is 0.017 mg/kg/week. In another preferred 30 embodiment X_2 is 0.018 mg/kg/week. In another preferred embodiment X_2 is 0.019 mg/kg/week. In another preferred embodiment X_2 is 0.02 mg/kg/week. In another preferred embodiment X_2 is 0.021 mg/kg/week. In another preferred embodiment X_2 is 0.022 mg/kg/week. In another preferred embodiment X_2 is 0.023 mg/kg/week. In another preferred

embodiment X_2 is 0.024 mg/kg/week. In another preferred embodiment X_2 is 0.025 mg/kg/week. In another preferred embodiment X_2 is 0.026 mg/kg/week. In another preferred embodiment X_2 is 0.027 mg/kg/week. In another preferred embodiment X_2 is 0.028 mg/kg/week. In another preferred embodiment X_2 is 0.029 mg/kg/week. In another preferred
5 embodiment X_2 is 0.030 mg/kg/week.

Preferably, X_1 and X_2 in the calculation of the third and fourth embodiment are the same dose. Accordingly, in such embodiment patients having a weight corresponding to the middle of a weight bracket receive the dose D.

10

More preferably, X_1 and X_2 in the calculation of the third and fourth embodiment are the same dose which is selected from the group consisting of 0.015 mg/kg/week, 0.016 mg/kg/week, 0.017 mg/kg/week, 0.018 mg/kg/week, 0.019 mg/kg/week, 0.02 mg/kg/week, 0.021 mg/kg/week, 0.022 mg/kg/week, 0.023 mg/kg/week, 0.024 mg/kg/week and 0.025
15 mg/kg/week. Even more preferably X_1 and X_2 are the same dose which is selected from the group consisting of 0.018 mg/kg/week, 0.019 mg/kg/week, 0.02 mg/kg/week, 0.021 mg/kg/week and 0.022 mg/kg/week. Most preferably X_1 and X_2 are both 0.02 mg/kg/week.

In a preferred embodiment D used in the calculation of a bracketed dosage regimen according
20 to the first, second, third and fourth embodiment is the same in all brackets.

The dose D used in the calculations according to the first, second, third and fourth embodiment corresponds preferably to the respective dose administered in the corresponding fixed dose regimen and thus depends on the disease to be treated with the bracketed dosage
25 regimen of the present invention.

A preferred value for D in the calculation of the first, second, third and fourth embodiment for the treatment of growth hormone deficiency in children is selected from the range covering and including 0.14 mg/kg/week to 0.40 mg/kg/week, even more preferably 0.16 mg/kg/week/
30 to 0.3 mg/kg/week. Preferably D is selected from the group consisting of 0.14 mg/kg/week, 0.15 mg/kg/week, 0.16 mg/kg/week, 0.17 mg/kg/week, 0.18 mg/kg/week, 0.19 mg/kg/week, 0.20 mg/kg/week, 0.21 mg/kg/week, 0.22 mg/kg/week, 0.23 mg/kg/week, 0.24 mg/kg/week, 0.25 mg/kg/week, 0.26 mg/kg/week, 0.27 mg/kg/week, 0.28 mg/kg/week, 0.29 mg/kg/week, 0.30 mg/kg/week, 0.31 mg/kg/week, 0.32 mg/kg/week, 0.33 mg/kg/week, 0.34 mg/kg/week,

0.35 mg/kg/week, 0.36 mg/kg/week, 0.37 mg/kg/week, 0.38 mg/kg/week, 0.39 mg/kg/week and 0.40 mg/kg/week. In a preferred embodiment D is 0.16 mg/kg/week. In another preferred embodiment D is 0.17 mg/kg/week. In another preferred embodiment D is 0.18 mg/kg/week. In another preferred embodiment D is 0.19 mg/kg/week. In another preferred embodiment D is 0.20 mg/kg/week. In another preferred embodiment D is 0.21 mg/kg/week. In another preferred embodiment D is 0.22 mg/kg/week. In another preferred embodiment D is 0.23 mg/kg/week. In another preferred embodiment D in the calculation of the first, second, third or fourth embodiment is 0.24 mg/kg/week. In another preferred embodiment D is 0.25 mg/kg/week. In another preferred embodiment D is 0.26 mg/kg/week. In another preferred embodiment D is 0.27 mg/kg/week. In another preferred embodiment D is 0.28 mg/kg/week. In another preferred embodiment D is 0.29 mg/kg/week. In another preferred embodiment D is 0.30 mg/kg/week. In general, it is preferred that D is 0.24 mg/kg/week for European patients and that D is 0.3 mg/kg/week for U.S. patients. More preferably, D is 0.24 mg/kg/week for European and U.S. patients.

15

The highest weight W_{XHigh} a patient may have to be treated with the bracketed dosage regimen calculated according to the first, second, third or fourth embodiment is determined by the type of growth hormone deficiency and the corresponding patient population to be treated with the bracketed dosage regimen of the present invention. Preferably, W_{XHigh} is at most 180 kg, such as no higher than 160 kg or no higher than 140 kg.

20

In a fifth embodiment the bracketed dosage regimen is calculated by a method comprising the steps of:

- (i) determining the amounts of hGH equivalents E_1 to E_X to be administered in each of the brackets ranging from the first bracket B_1 to the highest bracket B_X , wherein the amount of hGH equivalents to be administered increases between one bracket and the next higher bracket and wherein each such increase is independently at least 10%;
- (ii) determining a suitable dose D_1 to D_X for each bracket B_1 to B_X which may be the same or different for each bracket; and
- (iii) calculating the lower weight limits W_{1Low} to W_{XLow} for each bracket B_1 to B_X by dividing each one of E_1 to E_X from step (i) by the corresponding dose D_1 to D_X from step (ii) to obtain the corresponding lower weight limit of said bracket;

25

30

optionally rounding each one of W_{1Low} to W_{XLow} to 3, 2, 1 or 0 position(s) after the decimal point.

5 If the brackets are calculated according to the fifth embodiment patients having a weight corresponding to the lower weight limit of a bracket receive the highest dose, which preferably corresponds to the equivalent dose used in a standard fixed dosage regimen, and all other patients receive a lower dose.

10 Preferably, D_1 to D_X in the calculation of the fifth embodiment are independently selected from the range covering and including 0.02 to 1.5 mg/kg/week.

15 Preferably, D_1 to D_X in the calculation of the fifth embodiment are the same, more preferably D_1 to D_X of the fifth embodiment correspond to a dose used in the corresponding fixed dose regimen. Even more preferably, D_1 to D_X correspond to D of the first, second, third and fourth embodiment with the preferred embodiments for D as described above.

In a sixth embodiment the bracketed dosage regimen is calculated by a method comprising the steps of:

- 20 (i) determining the amounts of hGH equivalents E_1 to E_X to be administered in each of the brackets ranging from the first bracket B_1 to the highest bracket B_X , wherein the amount of hGH equivalents to be administered increases between one bracket and the next higher bracket and wherein each such increase is independently at least 10%;
- 25 (ii) determining a suitable dose D_1 to D_X to be administered to patients having a weight in the middle of each weight bracket B_1 to B_X , wherein D_1 to D_X may be the same or different for each bracket;
- 30 (iii) calculating a suitable dose D_{1Low} to D_{XLow} to be administered to patients having a weight corresponding to the lowest weight in a weight bracket by increasing D by dose X_1 and determining a suitable dose D_{1High} to D_{XHigh} to be administered to patients having the highest weight corresponding to the highest weight in a weight bracket by decreasing D by dose X_2 , whereas D_{Low} is at least 10% higher than D_{High} ; and
- (iv) calculating the lower weight limits W_{1Low} to W_{XLow} for each bracket B_1 to B_X by dividing each of E_1 to E_X from step (i) by the corresponding dose D_{1Low} to D_{XLow}

from step (iii) to obtain the corresponding lower weight limit of said bracket; optionally rounding each one of W_{Low} to W_{XLow} to 3, 2, 1 or 0 position(s) after the decimal point.

- 5 If the brackets are calculated according to the sixth embodiment patients having a weight falling somewhere into a bracket receive a dose D , which preferably is the equivalent dose used in a standard fixed dose regimen, and those patients with a lower or higher weight receive a dose that is higher or lower, respectively.
- 10 Preferably, D_1 to D_X in the calculation of the sixth embodiment are independently selected from the range covering and including 0.02 to 1.5 mg/kg/week.

Preferably, D_1 to D_X in the calculation of the sixth embodiment are the same, more preferably D_1 to D_X of the fifth embodiment correspond to a dose used in the corresponding fixed dose regimen. Even more preferably, D_1 to D_X correspond to D of the first, second, third and fourth embodiment with the preferred embodiments for D as described above.

15

Preferably, D_{Low} in the calculation of the sixth embodiment is at least 10% and at most 75% higher than D_{High} , even more preferably D_{Low} is at least 12% and at most 50% higher than D_{High} , even more preferably D_{Low} is at least 15% and at most 40% higher than D_{High} , even more preferably D_{Low} is at least 18% and at most 30% higher than D_{High} . In one embodiment D_{Low} is about 25% higher than D_{High} . In another embodiment D_{Low} is about 24% higher than D_{High} . In another embodiment D_{Low} is about 23% higher than D_{High} . In another embodiment D_{Low} is about 22% higher than D_{High} . In another embodiment D_{Low} is about 21% higher than D_{High} . In another embodiment D_{Low} is about 20% higher than D_{High} .

20

25

Preferred embodiments for X_1 and X_2 in the calculation of the sixth embodiment are as described for X_1 and X_2 of the third and fourth embodiment.

30 The amount of hGH equivalent E_1 to E_X in the calculation of the fifth and sixth embodiment increases from one bracket to the next higher bracket by at least 10%. E_1 depends on the lowest weight a patient to be treated with the bracketed dosage regimen of the present invention might have and the dose D chosen. Consequently, E_1 may be selected from the range covering and including 0.5 to 90 mg/week.

In the calculation of the sixth embodiment the amount of hGH equivalent increases from one bracket E_z to the next higher bracket E_{z+1} by at least 10%. Preferably, this increase is at least 10% and at most 75%, even more preferably the increase is at least 12% and at most 50%,
5 even more preferably this increase is at least 15% and at most 40%, even more preferably this increase is at least 18% and at most 30%. In one embodiment this increase is about 25%. In another embodiment this increase is about 24%. In another embodiment this increase is about 23%. In another embodiment this increase is about 22%. In another embodiment this increase is about 21%. In another embodiment increase is about 20%.

10

In general, several growth hormone deficiency diseases may benefit from treatment with the bracketed dosage regimen. It is understood that not all growth hormone deficiency diseases are approved in each territory of the World. As such the corresponding fixed doses represent approved doses in certain geographic areas, and actual prescribed or administered doses may
15 vary among different territories. In general, each growth hormone deficiency disease to be treated with the bracketed dosage regimen is preferably treated such that either the patients having weight at the low end, in the middle or at the high end of a weight bracket receive an amount of hGH that is equivalent to what is used in a corresponding fixed dosage regimen, which are as follows:

20

In a fixed dosage regimen GHD in children is treated with a dose of hGH equivalents ranging from and including 0.14 to 0.40 mg/kg/week, preferably 0.21 to 0.30 mg/kg/week. Accordingly, D as used in the calculation of the first, second, third and fourth embodiment and D_1 to D_x as used in the calculation of the fifth and sixth embodiment preferably range
25 from and include 0.14 to 0.40 mg/kg/week, more preferably 0.21 to 0.30 mg/kg/week, if the growth hormone deficiency is growth hormone deficiency in children.

30

In a fixed dosage regimen GHD in adults is treated with a dose of hGH equivalents ranging from and including 0.02 to 0.10 mg/kg/week, preferably 0.04 to 0.08 mg/kg/week. Accordingly, D as used in the calculation of the first, second, third and fourth embodiment and D_1 to D_x as used in the calculation of the fifth and sixth embodiment preferably range
from and include 0.02 to 0.10 mg/kg/week, more preferably 0.04 to 0.08 mg/kg/week, if the growth hormone deficiency is growth hormone deficiency in adults.

In a fixed dosage regimen ISS is treated with a dose of hGH equivalents ranging from and including 0.21 to 0.70 mg/kg/week, preferably 0.30 to 0.47 mg/kg/week. Accordingly, D as used in the calculation of the first, second, third and fourth embodiment and D_1 to D_X as used in the calculation of the fifth and sixth embodiment preferably range from and include 0.21 to 5 0.70 mg/kg/week, more preferably 0.30 to 0.47 mg/kg/week, if the growth hormone deficiency is ISS.

In a fixed dosage regimen SHOX gene mutations is treated with a dose of hGH equivalents ranging from and including 0.21 to 0.50 mg/kg/week, preferably 0.30 to 0.40 mg/kg/week. 10 Accordingly, D as used in the calculation of the first, second, third and fourth embodiment and D_1 to D_X as used in the calculation of the fifth and sixth embodiment preferably range from and include 0.21 to 0.50 mg/kg/week, more preferably 0.30 to 0.40 mg/kg/week, if the growth hormone deficiency is SHOX gene mutations.

15 In a fixed dosage regimen TS is treated with a dose of hGH equivalents ranging from and including 0.21 to 0.50 mg/kg/week, preferably 0.30 to 0.40 mg/kg/week. Accordingly, D as used in the calculation of the first, second, third and fourth embodiment and D_1 to D_X as used in the calculation of the fifth and sixth embodiment preferably range from and include 0.21 to 0.50 mg/kg/week, more preferably 0.30 to 0.40 mg/kg/week, if the growth hormone 20 deficiency is TS.

In a fixed dosage regimen NS is treated with a dose of hGH equivalents ranging from and including 0.24 to 0.60 mg/kg/week, preferably 0.40 to 0.50 mg/kg/week. Accordingly, D as used in the calculation of the first, second, third and fourth embodiment and D_1 to D_X as used 25 in the calculation of the fifth and sixth embodiment preferably range from and include 0.24 to 0.60 mg/kg/week, more preferably 0.40 to 0.50 mg/kg/week, if the growth hormone deficiency is NS.

In a fixed dosage regimen PWS is treated with a dose of hGH equivalents ranging from and including 0.16 to 0.35 mg/kg/week, preferably 0.20 to 0.30 mg/kg/week. Accordingly, D as 30 used in the calculation of the first, second, third and fourth embodiment and D_1 to D_X as used in the calculation of the fifth and sixth embodiment preferably range from and include 0.16 to 0.35 mg/kg/week, more preferably 0.20 to 0.30 mg/kg/week, if the growth hormone deficiency is PWS.

In a fixed dosage regimen SGA is treated with a dose of hGH equivalents ranging from and including 0.24 to 0.60 mg/kg/week, preferably 0.40 to 0.50 mg/kg/week. Accordingly, D as used in the calculation of the first, second, third and fourth embodiment and D_1 to D_X as used
5 in the calculation of the fifth and sixth embodiment preferably range from and include 0.24 to 0.60 mg/kg/week, more preferably 0.40 to 0.50 mg/kg/week, if the growth hormone deficiency is SGA.

In a fixed dosage regimen CRI is treated with a dose of hGH equivalents ranging from and including 0.21 to 0.50 mg/kg/week, preferably 0.30 to 0.40 mg/kg/week. Accordingly, D as
10 used in the calculation of the first, second, third and fourth embodiment and D_1 to D_X as used in the calculation of the fifth and sixth embodiment preferably range from and include 0.21 to 0.50 mg/kg/week, more preferably 0.30 to 0.40 mg/kg/week, if the growth hormone deficiency is CRI.

15 In a fixed dosage regimen HIV or AIDS or other malignancies is treated with a dose of hGH equivalents ranging from and including 0.3 to 1.4 mg/kg/week, preferably 0.45 to 0.90 mg/kg/week. Accordingly, D as used in the calculation of the first, second, third and fourth embodiment and D_1 to D_X as used in the calculation of the fifth and sixth embodiment
20 preferably range from and include 0.3 to 1.4 mg/kg/week, more preferably 0.45 to 0.90 mg/kg/week, if the growth hormone deficiency is HIV or AIDS or other malignancies.

In a fixed dosage regimen SBS is treated with a dose of hGH equivalents ranging from and including 0.35 to 1.5 mg/kg/week, preferably 0.6 to 1.20 mg/kg/week. Accordingly, D as used
25 in the calculation of the first, second, third and fourth embodiment and D_1 to D_X as used in the calculation of the fifth and sixth embodiment preferably range from and include 0.35 to 1.5 mg/kg/week, more preferably 0.60 to 1.20 mg/kg/week, if the growth hormone deficiency is SBS.

30 In a fixed dosage regimen sarcopenia is treated with a dose of hGH equivalents ranging from and including 0.02 to 0.10 mg/kg/week, preferably 0.04 to 0.08 mg/kg/week. Accordingly, D as used in the calculation of the first, second, third and fourth embodiment and D_1 to D_X as used in the calculation of the fifth and sixth embodiment preferably range from and include

0.02 to 0.10 mg/kg/week, more preferably 0.04 to 0.08 mg/kg/week, if the growth hormone deficiency is sarcopenia.

In a fixed dosage regimen frailty is treated with a dose of hGH equivalents ranging from and including 0.02 to 0.10 mg/kg/week, preferably 0.04 to 0.08 mg/kg/week. Accordingly, D as used in the calculation of the first, second, third and fourth embodiment and D_1 to D_X as used in the calculation of the fifth and sixth embodiment preferably range from and include 0.02 to 0.10 mg/kg/week, more preferably 0.04 to 0.08 mg/kg/week, if the growth hormone deficiency is frailty.

If the growth hormone deficiency is growth hormone deficiency in children, the brackets are most preferably calculated according to a seventh embodiment which is a method comprising the steps of

- (i) determining a suitable amount of hGH equivalent E_1 to be administered in a first bracket B_1 ;
 - (ii) dividing E_1 of step (i) by 0.26 mg/week to obtain the lower weight limit W_{1Low} for the first bracket B_1 ; optionally rounding W_{1Low} to 3, 2, 1 or 0 position(s) after the decimal point;
 - (iii) dividing E_1 of step (i) by 0.22 mg/week to obtain the upper limit W_{1High} for the first bracket B_1 ; optionally rounding W_{1High} to 3, 2, 1 or 0 position(s) after the decimal point;
 - (iv) as $W_{2Low} \approx W_{1High}$ with W_{2Low} being the lowest weight of a patient to be allocated to the second bracket B_2 , calculating the amount of hGH equivalents E_2 to be administered in the second bracket B_2 by multiplying the optionally rounded W_{1High} from step (iii) with 0.26 mg/week; optionally, rounding E_2 to 3, 2, 1 or 0 position(s) after the decimal point; and
 - (v) repeating steps (ii) to (iv) accordingly to determine the amounts of hGH equivalents and the lowest weight limits for all brackets needed to treat patients having a weight ranging from W_{1Low} to W_{XHigh} , wherein W_{XHigh} is the highest weight in the highest bracket B_X ;
- wherein
- patients having a weight corresponding to the lower weight limit of a bracket receive 0.26 mg/kg/week and those at the high end receive 0.22 mg/kg/week, which corresponds to 0.24 mg/kg/week +/- 0.02 mg/kg/week.

Preferred embodiment for E₁ in the calculation of the seventh embodiment are as described in the first embodiment.

- 5 In one preferred embodiment the bracketed dosage regimen comprises the following bracket sizes:

hGH equivalents (mg)	Weight Bracket: (from kg)
3.1	13-
3.8	16-
4.5	19-
5.4	23-
6.5	27-
7.8	33-
9.4	39-
11.3	47-
13.5	56-
16.2	68-82

Such bracketed dosage regimen is particularly preferred for patients which traditionally receive 0.24 mg of hGH/kg/week, such as for example EU patients.

10

Such bracketed dosage regimen may be achieved with a combination of two formulations having different strengths of hGH equivalents, namely 14 mg hGH equivalents/ml and 28 mg hGH equivalents/ml which results in the following bracketed dosage regimen:

Strength	Volume (ml)	hGH equivalents (mg)	Weight Bracket: (from kg)
14 mg hGH equivalents/ml	0.22	3.1	13-
	0.27	3.8	16-
	0.32	4.5	19-
	0.39	5.4	23-
	0.46	6.5	27-
	0.28	7.8	33-

28 mg hGH equivalents/ml	0.34	9.4	39-
	0.40	11.3	47-
	0.48	13.5	56-
	0.58	16.2	68-82

In a preferred embodiment the bracketed dosage regimen comprises the following bracket sizes:

hGH equivalents (mg)	Weight Bracket: (from kg)
3.1	12-
3.8	15-
4.5	17-
5.4	21-
6.5	25-
7.8	30-
9.4	36-
11.3	43-
13.5	52-
16.2	62-74

5

Such bracketed dosage regimen is particularly preferred for patients which traditionally receive 0.24 mg of hGH/kg/week, such as for example EU patients.

Most preferably, such bracketed dosage regimen may be achieved with a combination of two formulations having different strengths of hGH equivalents, namely 14 mg hGH equivalents/ml and 28 mg hGH equivalents/ml which results in the following bracketed dosage regimen:

10

Strength	Volume (ml)	hGH equivalents (mg)	Weight Bracket: (from kg)
14 mg hGH equivalents/ml	0.22	3.1	12-
	0.27	3.8	15-
	0.32	4.5	17-

	0.39	5.4	21-
	0.46	6.5	25-
28 mg hGH equivalents/ml	0.28	7.8	30-
	0.34	9.4	36-
	0.40	11.3	43-
	0.48	13.5	52-
	0.58	16.2	62-74

In another preferred embodiment the bracketed dosage regimen comprises the following bracket sizes:

hGH equivalents (mg)	Weight Bracket: (from kg)
3.8	12-
4.5	14-
5.4	17-
6.5	20-
7.8	24-
9.4	29-
11.3	35-
13.5	42-
16.2	51-
19.5	61-70

5

Such bracketed dosage regimen is particularly preferred for patients which traditionally receive 0.30 mg of hGH/kg/week, such as for example US patients.

When converting a bracketed dosage regimen into unit dosage forms comprising the long-acting growth hormone formulation, the long-acting growth hormone formulation must have a suitable strength.

10

The term “strength” as used herein means the concentration of growth hormone equivalents (in mg/ml) in the formulation.

15

A suitable strength ensures that the volume to be filled into the smallest unit dose is not smaller than the minimal filling volume that can reliably be handled during the manufacturing process. Preferably, the minimal volume is at least larger than 0.25 ml, such as 0.26 ml, 0.27 ml or 0.28 ml. Likewise, a suitable strength ensures an injection volume lower than or equal to 1.00 ml to minimize the inconvenience of the patient, such as preferably lower than or equal to 0.90 ml, lower than or equal to 0.8 ml, lower than or equal to 0.7 ml or lower than or equal to 0.6 ml.

In order to provide a suitable volume for the manufacturing process and for the injection into a patient, the unit dosage forms for the bracketed dosage of the present invention may be based on one pharmaceutical formulation comprising long-acting growth hormone or on more than one pharmaceutical formulation comprising long-acting growth hormone in which case the pharmaceutical formulations comprising long-acting growth hormone preferably have different strengths.

Most preferably, such bracketed dosage regimen may be achieved with a combination of two formulations having different strengths of hGH equivalents, namely 14 mg hGH equivalents/ml and 28 mg hGH equivalents/ml which results in the following bracketed dosage regimen:

Strength	Volume (ml)	hGH equivalents (mg)	Weight Bracket: (from kg)
14 mg hGH equivalents/ml	0.27	3.8	12-
	0.32	4.5	14-
	0.39	5.4	17-
	0.46	6.5	20-
28 mg hGH equivalents/ml	0.28	7.8	24-
	0.34	9.4	29-
	0.40	11.3	35-
	0.48	13.5	42-
	0.58	16.2	51-
	0.70	19.5	61-70

In another preferred embodiment the bracketed dosage regimen comprises the following bracket sizes:

hGH equivalents (mg)	Weight Bracket: (from kg)
3.0	11.5-
3.6	14-
4.3	16.5-
5.2	20-
6.3	24-
7.6	29-
9.2	35-
11.0	42-
13.3	51-60

Such bracketed dosage regimen is particularly preferred for patients which traditionally receive 0.24 mg of hGH/kg/week, such as for example EU patients.

- 5 Such bracketed dosage regimen may be achieved with a combination of two formulations having different strengths of hGH equivalents, namely 14 mg hGH equivalents/ml and 28 mg hGH equivalents/ml which results in the following bracketed dosage regimen:

Strength	Volume (ml)	hGH equivalents (mg)	Weight Bracket: (from kg)
14 mg hGH equivalents/ml	0.21	3.0	11.5-
	0.26	3.6	14-
	0.31	4.3	16.5-
	0.37	5.2	20-
28 mg hGH equivalents/ml	0.23	6.3	24-
	0.27	7.6	29-
	0.33	9.2	35-
	0.39	11.0	42-
	0.48	13.3	51-60

10 However, to avoid such small filling volumes in the unit dose to be used with the smallest bracket which might make the manufacturing process challenging, such bracketed dosage regimen more preferably may be achieved with a combination of two formulations having a

lower strengths of hGH equivalents, namely 11 mg hGH equivalents/ml and 22 mg hGH equivalents/ml which results in the following bracketed dosage regimen:

Strength	Volume (ml)	hGH equivalents (mg)	Weight Bracket: (from kg)
11 mg hGH equivalents/ml	0.27	3.0	11.5-
	0.33	3.6	14-
	0.39	4.3	16.5-
	0.47	5.2	20-
22 mg hGH equivalents/ml	0.29	6.3	24-
	0.35	7.6	29-
	0.42	9.2	35-
	0.50	11.0	42-
	0.60	13.3	51-60

This preferred embodiment was developed combining the manufacturing capability of filling volumes (preferably larger than 0.25 ml) and the need for keeping the injection volume lower than or equal to 1.00 ml, preferably lower than or equal to 0.80 mL, most preferably lower than or equal to 0.60 ml. This combined with spacing the hGH equivalents in mg from 3 mg to 13.3 mg with approx. 20% increments led to the strength of the two formulations, namely 11 mg hGH equivalents/ml and 22 mg hGH equivalents/ml. By incorporating these two formulations all selected hGH equivalent doses in mg are with an injection volume lower or equal to the most preferred value of 0.60 ml.

The weight brackets associated with these selected hGH equivalent doses in mg were calculated using a mean dose of 0.24 mg/kg/week with an allowed variation of the weekly dose of 0.02 mg/kg. Hence, the lower limit of a weight bracket is calculated as $3.0 \text{ mg}/0.26 \text{ mg/kg/week} = 11.5 \text{ kg}$. The associated higher weight bracket is then calculated as $3.0 \text{ mg}/0.22 \text{ mg/kg} = 14 \text{ kg}$ which was appropriately rounded.

Another aspect of the present invention is a method of treating growth hormone deficiency, wherein the method comprises the step of administering a long-acting growth hormone formulation in a bracketed dosing regimen. Preferably, the bracketed dosing regimen consists of a multitude of brackets with increasing doses of long-acting growth hormone and wherein

the dose of long-acting growth hormone formulation in two neighboring brackets differs by at least 10%.

5 Another aspect of the present invention is the use of the multitude of unit dosage forms of the present invention in a method of treating growth hormone deficiency.

Another aspect of the present invention is a use of the multitude of unit dosage forms of the present invention as a medicament.

10 Another aspect of the present invention is a method of treating growth hormone deficiency, wherein the method comprises the step of administering a long-acting growth hormone formulation in a bracketed dosing regimen.

15 Another aspect of the present invention is a long-acting growth hormone formulation for use in treating growth hormone deficiency, wherein the long-acting growth hormone formulation is administered in a bracketed dosage regimen.

20 Another aspect of the present invention is the use of a long-acting growth hormone formulation for the manufacture of a sustained release medicament for use in the treatment of growth-hormone deficiency, wherein the medicament is prepared to be administered in a bracketed dosage regimen.

25 Another aspect of the present invention is a method of administering the long-acting growth hormone formulation comprised in the multitude of unit dosage forms of the present invention to a patient in need of growth hormone treatment, wherein the method comprises the step of injecting the long-acting growth hormone formulation subcutaneously.

EXAMPLES

30 **Methods**

Cation exchange chromatography

The purification of conjugates by cation exchange chromatography was performed using an ÄKTA Pure system (GE Healthcare) equipped with a Macrocap SP column with a column volume of 279 mL. The respective reaction mixture was applied to the column which was pre-

equilibrated in 20 mM sodium acetate, 10 mM L-methionine buffer, pH 4.0 (buffer A). After loading, the column was washed with three column volumes of buffer A to remove any unreacted PEG reagent. Mono-Conjugates were eluted using a gradient of 0-30% buffer B (20 mM sodium acetate, 1 M sodium chloride, pH 4.5) over 15 column volumes. A gradient of 30-80% B over three column volumes was used to elute unreacted growth hormone. The column was cleaned with 3 column volumes of 100% buffer B. The flow rate was 20 mL/min for loading and 25 mL/min during the elution. The elution was monitored by detection at 280 nm.

10 Height and height velocity measurements

Height measurements were performed using a calibrated wall-mounted (e.g. Harpenden or similar) stadiometer. The results were derived as an arithmetic mean from three separate measurements at each visit. The time of measurement and the auxologist's name, as well as the result were recorded. The calculation of height velocity was performed centrally.

15

Example 1: Synthesis of transient 4x 20 kDa mPEG-linker-hGH monoconjugate 1

4x 20 kDa mPEG-linker-hGH monoconjugate 1 was synthesized according to a similar procedure as described in WO2009/133137 A2. The formulations of 4x 20 kDa mPEG-linker-hGH monoconjugate 1 as shown in Table 1 were prepared.

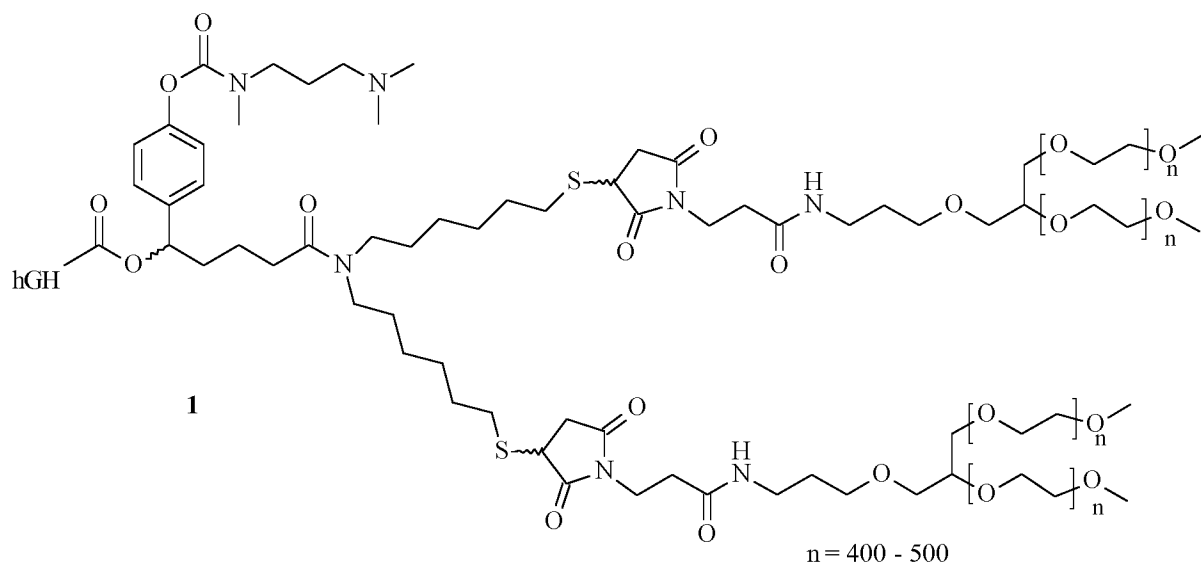
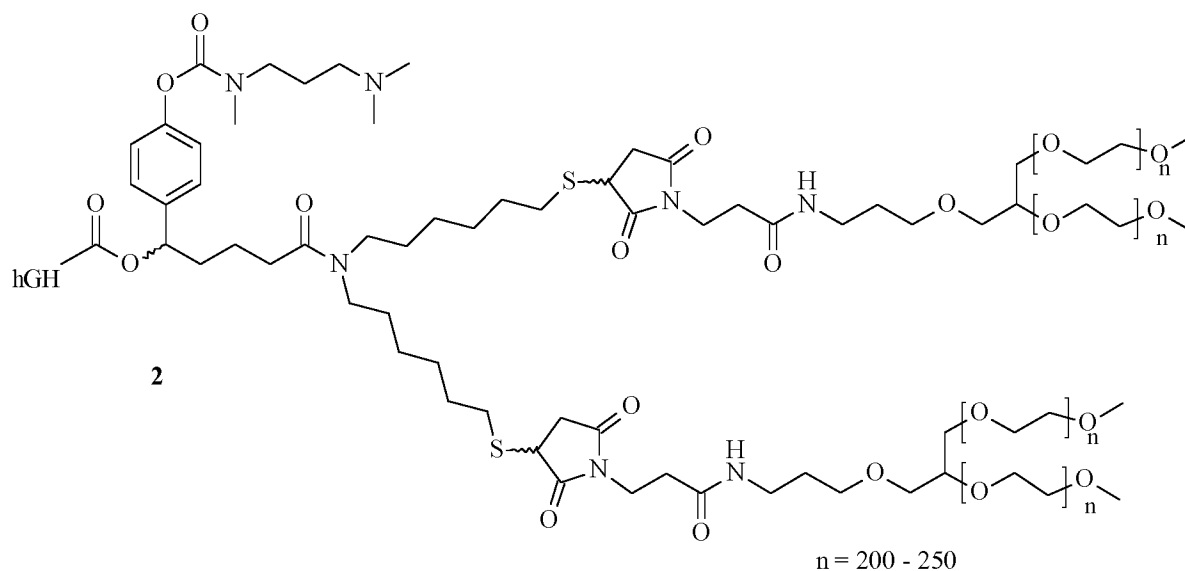

Table 1: Formulations of 4x 20kDa mPEG-linker-hGH monoconjugate 1

Formulation name:	Concentration of 4x 20 kDa mPEG-linker-hGH monoconjugate 1 formulation [mg conjugate /mL]	Concentration of hGH eq. [mg hGH eq./mL]
1A	30	6
1B	45	9
1C	75	15

5 **Example 2:** Synthesis of transient 4x 10 kDa mPEG-linker-hGH monoconjugate 2

4x 10 kDa mPEG-linker-hGH monoconjugate 2 was synthesized according to a similar procedure as described in WO2009/133137 A2; in detail the manufacturing process was conducted as follows:

hGH was buffer exchanged to 100 mM sodium borate pH 9 and the concentration of hGH was adjusted to 10 mg/mL. A molar excess of 4-arm branched 40kDa mPEG-pentafluorophenylcarbonate derivative relative to the amount of hGH was dissolved in water to form a 6% (w/w) reagent solution. The reagent solution was added to the hGH solution in a 1-to-1 ratio (based on weight) and mixed. The reaction mixture was incubated under stirring for 105 min at 12-16°C and subsequently quenched by adding 4 volumes of a solution comprising 27 mM acetic acid and 12.5 mM L-methionine to 1 volume of the reaction

mixture to lower the pH of the solution to 4-4.5. After sterile filtration, the reaction mixture was incubated at room temperature for 16±4 h. 4x 10kDa mPEG-linker-hGH monoconjugate **2** was purified by cation exchange chromatography.

5 Buffer exchange and adjustment to the desired concentration of 4x 10kDa mPEG-linker-hGH monoconjugate **2** was achieved using a tangential-flow filtration system. Herewith the eluate from the cation exchange chromatography was ultra-filtrated and dia-filtrated to formulation buffer (10 mM succinic acid, 85 g/L trehalose dihydrate, pH 5.0 with 1M Tris-solution). Using the same system the trehalose concentration was lowered to 65 g/L and the
 10 concentration of this stock solution adjusted to 105±3 mg/mL of 4x 10kDa mPEG-linker-hGH monoconjugate **2** (corresponding to 35 ± 1 mg hGH eq./mL). The formulations as shown in Table 2 were prepared based on this stock-solution of compound **2** by diluting the stock solution with high strength formulation buffer (10 mM succinic acid, 89 g/L trehalose dihydrate, adjusted to pH 5.0 with 1M Tris-base).

15

Table 2: Formulations of 4x 10kDa mPEG-linker-hGH monoconjugate **2**

Formulation name:	Concentration of 4x 10kDa mPEG-linker-hGH monoconjugate 2 formulation [mg/mL]	Concentration of hGH eq. [mg hGH eq./mL]
2A	103.8	34.6
2B	95.1	31.7
2C	81.9	27.3
2D	65.1	21.7
2E	47.4	15.8

Example 3: Preparation of a formulation comprising 4x 20kDa mPEG-linker-hGH monoconjugate **1** for clinical studies

20

For the usage as an investigational drug in clinical studies 4x 20kDa mPEG-linker-hGH monoconjugate **1** was transformed into a lyophilized drug product in Din2R glass vials. Each vial was filled with 1.110 ± 0.056 mL Drug Substance of 4x 20kDa mPEG-linker-hGH monoconjugate **1** formulated to contain a nominal PEGylated protein content of 45 mg
 25 TransCon PEG hGH/mL (equivalent to 9 mg hGH/mL) which, following lyophilization, contains 50.0 mg TransCon PEG hGH (nominal) together with the excipients succinic acid,

trehalose dihydrate and Tris as depicted in Table 3. Closing and capping of the vials was performed with the low pressure present during the secondary drying phase of lyophilization maintained in the vial.

- 5 **Table 3:** Formulation of 4x 20kDa mPEG-linker-hGH monoconjugate **1** (lyophilizate ,50 mg (10 mg hGH))

Name of ingredient	Quality	Function	Nominal quantity (per vial)
4x 20kDa mPEG-linker-hGH monoconjugate 1	cGMP (Manufacturer specification)	Prodrug form of the active pharmaceutical ingredient (API), hGH	50.0 mg (equivalent to 10.0 mg hGH)
Succinic acid	USP NF	Buffering agent	1.31 mg
Trehalose Dihydrate	Ph. Eur./USP	Tonicifier / lyoprotectant	88.8 mg
Tris	Ph. Eur./USP	pH adjustment	q.s. to pH 5.0

- Following reconstitution with water for injection (WFI), 4x 20kDa mPEG-linker-hGH monoconjugate **1** was presented as a single-use, sterile solution for subcutaneous (s.c.) injection. Each glass vial (Type I) contains 50.0 mg lyophilized 4x 20kDa mPEG-linker-hGH monoconjugate **1** (nominal) which is stoppered with a FluroTec® coated, bromobutyl rubber stopper, secured with a plastic / aluminum cap. Upon reconstitution with 1.00 mL WFI, the formulation of the resulting 1.11 mL of drug product is as presented in Table 4.

- 15 **Table 4:** Formulation of reconstituted 4x 20kDa mPEG-linker-hGH monoconjugate **1**

Name of ingredient	Quality	Function	Strength (nominal)
4x 20kDa mPEG-linker-hGH monoconjugate 1	cGMP (Manufacturer specification)	Prodrug form of the active pharmaceutical ingredient (API), hGH	45 mg 4x 20kDa mPEG-linker-hGH mono-conjugate 1
Succinic acid	USP NF	Buffering agent	10 mM
Trehalose Dihydrate	Ph. Eur./USP	Tonicifier	80 mg/mL
Tris	Ph. Eur./USP	pH adjustment	q.s. to pH 5.0
Water for injection	Ph. Eur./USP	Solvent	1.00 mL

Example 4: Phase 2 pediatric study

The formulation of example 3 comprising TransCon hGH compound 1 was studied in a Phase 2 pediatric in around 48 treatment-naïve pre-pubertal patients with GHD. Pediatric patients were enrolled across Europe and North Africa who meet internationally recognized criteria for GHD, including short stature as measured by height and height velocity, two hGH stimulation tests, a bone age evaluation and IGF-I levels below -1 standard deviation score, or SDS. The Phase 2 pediatric study was a six-month multi-center, randomized study comparing three fixed doses of the formulation of example 3 comprising TransCon hGH compound 1 administered once per week at doses of 0.14 mg/kg/week, 0.21 mg/kg/week and 0.30 mg hGH/kg/week. The main efficacy endpoint was annualized height velocity at six months.

An interim analysis consisting of 25 patients, representing approximately 50% of the anticipated total enrollment in the study, completing three months of the total six months of treatment, demonstrated that mean annualized height velocities were comparable, ranging from 13.0 cm to 14.1 cm for the three weekly dose levels of TransCon hGH compound 1

In conclusion, chronic administration of TransCon hGH compound 1 for 13 weeks is safe and well tolerated and is associated with acceleration of growth at a rate comparable to daily hGH administered at a comparable weekly dose. The annualized height velocities were very similar across the dose range from 0.14 mg/kg/week to 0.30 mg hGH/kg/week, with a flat dose response curve which led to the surprising observation that fixed dose adjustment according to weight of a long acting growth hormone is not required across the dose range commonly used for treatment of growth hormone deficiency with daily hGH in Europe and US.

Abbreviations

AIDS	acquired immune deficiency syndrome
API	active pharmaceutical ingredient
cGMP	current good manufacturing practice
CRI	chronic renal insufficiency
GHD	growth hormone deficiency
hGH	human growth hormone

	HIV	human immunodeficiency virus
	ISS	idiopathic short stature
	mPEG	methoxypoly(ethylene glycol)
	NS	Noonan syndrome
5	PEG	poly(ethylene glycol)
	Ph. Eur.	European Pharmacopeia
	PWS	Prader-Willi syndrome
	SBS	short bowel syndrome
	SGA	children born small for gestational age
10	SHOX	short stature homeobox
	USP	United States Pharmacopeia
	Tris	Tris(hydroxymethyl)-aminomethan
	TS	Turner syndrome

Claims

1. A pharmaceutical formulation comprising a long-acting growth hormone for use in a method of treating growth hormone deficiency, wherein the long-acting growth hormone formulation is administered to a patient in a bracketed dosage regimen.
5
2. The pharmaceutical formulation of claim 1, wherein the long-acting growth hormone is selected from the group consisting of ACP-001, ACP-011, VRS-317, MOD-4023, Lagova, hGH-CTP, albutropin, ARX201, ALTU-238, PHA-794428, hGH-OctoDex,
10 NNC126-0083, Nutropin Depot, LB03002, Somatropin Biopartners, LAPS-hGH, NNC0195-0092 and TV-1106.
3. The pharmaceutical formulation of claim 1 or 2, wherein the long-acting growth hormone is ACP-001.
15
4. The pharmaceutical formulation of claim 1 or 2, wherein the long-acting growth hormone is ACP-011.
5. The pharmaceutical formulation of any one of claims 1 to 4, wherein the patient is a human patient.
20
6. The pharmaceutical formulation of any one of claims 1 to 5, wherein the patient is a pediatric patient.
7. The pharmaceutical formulation of any one of claims 1 to 6, wherein the pharmaceutical formulation is a lyophilized formulation.
25
8. The pharmaceutical formulation of any one of claims 1 to 6, wherein the pharmaceutical formulation is a liquid formulation.
30
9. The pharmaceutical formulation of any one of claims 1 to 8, wherein the pharmaceutical formulation is comprised in a prefilled syringe.

10. The pharmaceutical formulation of any one of claims 1 to 8, wherein the pharmaceutical formulation is comprised in a pen injector.
- 5 11. The pharmaceutical formulation of any one of claims 1 to 7, wherein the pharmaceutical formulation is comprised in a dual chamber cartridge.
12. The pharmaceutical formulation of claim 11, wherein the dual chamber cartridge is for use with a syringe.
- 10 13. The pharmaceutical formulation of claim 11, wherein the dual chamber cartridge is comprised in a syringe.
14. The pharmaceutical formulation of claim 11, wherein the dual chamber cartridge is for use with a pen device or electronic injector.
- 15 15. The pharmaceutical formulation of claim 11, wherein the dual chamber cartridge is comprised in a pen device or electronic injector.
- 20 16. The pharmaceutical formulation of any one of claims 1 to 15, wherein the dose of long-acting growth hormone formulation in two neighboring brackets increases by at least 10%.
17. The pharmaceutical formulation of claim 16, wherein all increases between neighboring brackets are by a constant percentage value.
- 25 18. The pharmaceutical formulation of any one of claims 1 to 17, wherein the bracketed dosage regimen comprises 3 to 15 brackets.
- 30 19. The pharmaceutical formulation of any one of claims 1 to 18, wherein the long-acting growth hormone formulation is administered to a patient with a time period of at least two days between two administrations.

20. The pharmaceutical formulation of any one of claims 1 to 19, wherein the growth hormone deficiency is treated for a time period of at least 6 months.
- 5 21. The pharmaceutical formulation of any one of claims 1 to 20, wherein the bracketed dosage regimen has the same efficacy as a fixed dosage regimen.
22. The pharmaceutical formulation of any one of claims 1 to 21, wherein the growth hormone deficiency is selected from the group consisting of growth hormone deficiency (GHD) in children, idiopathic short stature (ISS), short stature homeobox (SHOX) gene mutations, Turner syndrome (TS), Noonan syndrome (NS), Prader-Willi syndrome (PWS), children born small for gestational age (SGA), chronic renal insufficiency (CRI), growth hormone deficiency (GHD) in adults, wasting due to HIV or AIDS or other malignancies, short bowel syndrome (SBS), sarcopenia, and frailty.
- 10
23. The pharmaceutical formulation of any one of claims 1 to 22, wherein the growth hormone deficiency is growth hormone deficiency in children.
- 15
24. A multitude of unit dosage forms comprising a long-acting growth hormone formulation, wherein the unit dosage forms comprise increasing amounts of growth hormone equivalents and wherein the amount of growth hormone equivalents increases by at least 10% between one unit dosage form and the next higher unit dosage form.
- 20
25. The multitude of unit dosage forms of claim 24, wherein all increases between one unit dosage form and the next higher unit dosage form comprised in the multitude of unit dosage forms is by a constant percentage value.
- 25
26. The multitude of unit dosage forms of claim 24 or 25, wherein the number of dosage forms ranges from 3 to 15.
- 30
27. The multitude of unit dosage forms of any one of claims 24 to 26, wherein after administration of a pharmaceutically acceptable dose of the long-acting growth hormone formulation to a patient in need thereof less than 10% of the long-acting growth hormone formulation remains as waste in the unit dosage form.

28. The multitude of unit dosage forms of any one of claims 24 to 27, wherein the long-acting growth hormone formulation comprises a hGH prodrug.
- 5 29. The multitude of unit dosage forms of any one of claims 24 to 28, wherein the long-acting growth hormone formulation is a lyophilized formulation.
30. The multitude of unit dosage forms of any one of claims 24 to 28, wherein the long-acting growth hormone formulation is a liquid formulation.
- 10 31. The multitude of unit dosage forms of any one of claims 24 to 29, wherein the unit dosage form is in the form of a dual chamber cartridge, preferably a dual chamber cartridge that is loaded into a pen device or electronic injector.
- 15 32. The multitude of unit dosage forms of any one of claims 24 to 31, wherein the unit dosage forms are used in the treatment of growth hormone deficiency in a bracketed dosage regimen.
- 20 33. Use of the multitude of unit dosage forms of any one of claims 24 to 31 in a method of treating growth hormone deficiency.
34. The use of claim 33, wherein the growth hormone deficiency is selected from the group consisting of growth hormone deficiency (GHD) in children, idiopathic short stature (ISS), short stature homeobox (SHOX) gene mutations, Turner syndrome (TS), Noonan syndrome (NS), Prader-Willi syndrome (PWS), children born small for gestational age (SGA), chronic renal insufficiency (CRI), growth hormone deficiency (GHD) in adults, wasting due to HIV or AIDS or other malignancies, short bowel syndrome (SBS), sarcopenia, and frailty.
- 25 35. The use of claims 33 or 34, wherein the growth hormone deficiency is growth hormone deficiency in children.
- 30

36. A method of treating growth hormone deficiency, wherein the method comprises the step of administering to a patient in need thereof a long-acting growth hormone formulation in a bracketed dosing regimen.
- 5 37. The method of claim 36, wherein the long-acting growth hormone formulation comprises a long-acting growth hormone selected from the group consisting of ACP-001, ACP-011, VRS-317, MOD-4023, Lagova, hGH-CTP, albutropin, ARX201, ALTU-238, PHA-794428, hGH-OctoDex, NNC126-0083, Nutropin Depot, LB03002, Somatropin Biopartners, LAPS-hGH, NNC0195-0092 and TV-1106.
- 10 38. The method of claim 36 or 37, wherein the long-acting growth hormone formulation comprises ACP-001.
39. The method of claim 36 or 37, wherein the long-acting growth hormone formulation
15 comprises ACP-011.
40. The method of any one of claims 36 to 39, wherein the patient is a human patient.
41. The method of any one of claims 36 to 40, wherein the patient is a pediatric patient.
- 20 42. The method of any one of claims 36 to 41, wherein long-acting growth hormone formulation is a lyophilized formulation.
43. The method of any one of claims 36 to 41, wherein long-acting growth hormone
25 formulation is a liquid formulation.
44. The method of any one of claims 36 to 43, wherein the long-acting growth hormone formulation is comprised in a prefilled syringe.
- 30 45. The method of any one of claims 36 to 43, wherein the long-acting growth hormone formulation is comprised in a pen injector.
46. The method of any one of claims 36 to 42, wherein the long-acting growth hormone formulation is comprised in a dual chamber cartridge.

47. The method of claim 46, wherein the dual chamber cartridge is suitable for use with a syringe.
48. The method of claim 46, wherein the dual chamber cartridge is comprised in a syringe.
- 5
49. The method of claim 46, wherein the dual chamber cartridge is suitable for use with a pen device or electronic injector,
50. The method of claim 46, wherein the dual chamber cartridge is comprised in a pen
10 device or electronic injector.
51. The method of any one of claims 36 to 50, wherein the bracketed dosing regimen consists of a multitude of brackets with increasing doses of long-acting growth hormone and wherein the dose of long-acting growth hormone formulation in two neighboring
15 brackets differs by at least 10%.
52. The method of claim 51, wherein all increases between neighboring brackets is by an about constant percentage value.
- 20 53. The method of any one of claims 36 to 52, wherein the bracketed dosage regimen comprises 3 to 15 brackets.
54. The method of any one of claims 36 to 53, wherein the long-acting growth hormone formulation is administered to a patient with a time period of at least two days between
25 two administrations.
55. The method of any one of claims 36 to 54, wherein the growth hormone deficiency is treated for a time period of at least 6 months.
- 30 56. The method of any one of claims 36 to 55, wherein the bracketed dosage regimen has the same efficacy as a fixed dosage regimen.
57. The method of any one of claims 36 to 56, wherein the growth hormone deficiency is selected from the group consisting of growth hormone deficiency (GHD) in children,
35 idiopathic short stature (ISS), short stature homeobox (SHOX) gene mutations, Turner syndrome (TS), Noonan syndrome (NS), Prader-Willi syndrome (PWS), children born

small for gestational age (SGA), chronic renal insufficiency (CRI), growth hormone deficiency (GHD) in adults, wasting due to HIV or AIDS or other malignancies, short bowel syndrome (SBS), sarcopenia, and frailty.

- 5 58. The method of any one of claims 36 to 57, wherein the growth hormone deficiency is growth hormone deficiency in children.

INTERNATIONAL SEARCH REPORT

International application No
PCT/EP2015/077229

A. CLASSIFICATION OF SUBJECT MATTER
 INV. A61K9/08 A61K47/48 A61K38/27 A61P5/02
 ADD.
 According to International Patent Classification (IPC) or to both national classification and IPC

B. FIELDS SEARCHED
 Minimum documentation searched (classification system followed by classification symbols)
 A61K

Documentation searched other than minimum documentation to the extent that such documents are included in the fields searched

Electronic data base consulted during the international search (name of data base and, where practicable, search terms used)
 EPO-Internal, WPI Data, BIOSIS, EMBASE

C. DOCUMENTS CONSIDERED TO BE RELEVANT

Category*	Citation of document, with indication, where appropriate, of the relevant passages	Relevant to claim No.
X	Anonymous: "2.B CLEAN PACKAGE INSERT. Neutropin Depot", FDA.gov, 13 December 1999 (1999-12-13), XP055185385, Retrieved from the Internet: URL:http://www.accessdata.fda.gov/drugsatfda_docs/label/1999/210751b1.pdf [retrieved on 2015-04-23]	1,2,5-7, 16-27, 29,30, 32-37, 40-42, 51-58
Y	page 1, line 1 - last line page 3, paragraph 5 - last paragraph page 12, last paragraph - page 15, last paragraph; tables 1,2 ----- -/--	3,4, 8-15,28, 30,31, 38,39, 43-50

Further documents are listed in the continuation of Box C.

See patent family annex.

* Special categories of cited documents :

"A" document defining the general state of the art which is not considered to be of particular relevance	"T" later document published after the international filing date or priority date and not in conflict with the application but cited to understand the principle or theory underlying the invention
"E" earlier application or patent but published on or after the international filing date	"X" document of particular relevance; the claimed invention cannot be considered novel or cannot be considered to involve an inventive step when the document is taken alone
"L" document which may throw doubts on priority claim(s) or which is cited to establish the publication date of another citation or other special reason (as specified)	"Y" document of particular relevance; the claimed invention cannot be considered to involve an inventive step when the document is combined with one or more other such documents, such combination being obvious to a person skilled in the art
"O" document referring to an oral disclosure, use, exhibition or other means	"&" document member of the same patent family
"P" document published prior to the international filing date but later than the priority date claimed	

Date of the actual completion of the international search 4 February 2016	Date of mailing of the international search report 11/02/2016
---	---

Name and mailing address of the ISA/ European Patent Office, P.B. 5818 Patentlaan 2 NL - 2280 HV Rijswijk Tel. (+31-70) 340-2040, Fax: (+31-70) 340-3016	Authorized officer Marttin, Emmeline
--	--

INTERNATIONAL SEARCH REPORT

International application No

PCT/EP2015/077229

C(Continuation). DOCUMENTS CONSIDERED TO BE RELEVANT		
Category*	Citation of document, with indication, where appropriate, of the relevant passages	Relevant to claim No.
X	S. F. KEMP ET AL: "Pharmacokinetic and Pharmacodynamic Characteristics of a Long-Acting Growth Hormone (GH) Preparation (Nutropin Depot) in GH-Deficient Children", JOURNAL OF CLINICAL ENDOCRINOLOGY & METABOLISM, vol. 89, no. 7, 1 July 2004 (2004-07-01), pages 3234-3240, XP055185639, ISSN: 0021-972X, DOI: 10.1210/jc.2003-030825	1,2,5-7, 16,17, 19-25, 29, 32-37, 40-42, 51,52, 54-58
Y	page 3234, left-hand column, paragraph 1 page 3235; table 1 page 3239, right-hand column, paragraph 3 - page 3240, left-hand column, paragraph 1	3,4, 8-15,28, 30,31, 38,39, 43-50
X	----- DATABASE BIOSIS [Online] BIOSCIENCES INFORMATION SERVICE, PHILADELPHIA, PA, US; September 1999 (1999-09), DAVIS S R ET AL: "The effect of bovine somatotropin in a sustained release preparation (Somidobove) on milk production of cows at pasture in New Zealand", XP002738920, Database accession no. PREV199900525420	24,25, 27,30
Y	abstract	8,28,30, 43
Y	----- WO 2011/073234 A2 (ASCENDIS PHARMA AS [DK]; NOERSKOV RASMUSSEN GRETHE [DK]; KINDERMANN SU) 23 June 2011 (2011-06-23) page 57, lines 6-18; claims 1-7,20,27,28	9-15,28, 31,44-50
Y	----- CHARLOTTE HOYBYE ET AL: "A Phase 2, Multiple-Dose, Open-Label, Parallel-Group, Active Controlled, Safety, Tolerability, Pharmacokinetic and Pharmacodynamic Study of ACP-001 in Adult Patients with Growth Hormone Deficiency (AGHD) : What's New in Diagnosis & Treatment of GH Dysfunction? (Clinical)", THE ENDOCRINE SOCIETY'S 94TH ANNUAL MEETING AND EXPO, JUNE 23-26, 2012 - HOUSTON, TX -, 23 June 2012 (2012-06-23), pages OR29-4, XP055246166, the whole document	3,4,38, 39

INTERNATIONAL SEARCH REPORT

Information on patent family members

International application No

PCT/EP2015/077229

Patent document cited in search report	Publication date	Patent family member(s)	Publication date
WO 2011073234 A2	23-06-2011	AU 2010332958 A1	14-06-2012
		CA 2783296 A1	23-06-2011
		CN 102711733 A	03-10-2012
		CN 105125508 A	09-12-2015
		EP 2512450 A2	24-10-2012
		JP 2013513647 A	22-04-2013
		RU 2012129674 A	27-01-2014
		SG 181648 A1	30-07-2012
		US 2012322721 A1	20-12-2012
		WO 2011073234 A2	23-06-2011
