

INTERNATIONAL APPLICATION PUBLISHED UNDER THE PATENT COOPERATION TREATY (PCT)

<p>(51) International Patent Classification ⁶ : G06F 17/60, G06G 7/52</p>	<p>A1</p>	<p>(11) International Publication Number: WO 96/28789</p> <p>(43) International Publication Date: 19 September 1996 (19.09.96)</p>
<p>(21) International Application Number: PCT/US95/17068</p> <p>(22) International Filing Date: 28 December 1995 (28.12.95)</p> <p>(30) Priority Data: 08/367,505 30 December 1994 (30.12.94) US</p> <p>(71)(72) Applicant and Inventor (for all designated States except US): WOLFBERG, Larry [US/US]; Suite 1578, 1999 Avenue of the Stars, Los Angeles, CA 90067 (US).</p> <p>(72) Inventor; and</p> <p>(75) Inventor/Applicant (for US only): WOLFBERG, Brent [US/US]; Suite 1578, 1999 Avenue of the Stars, Los Angeles, CA 90067 (US).</p> <p>(74) Agents: D'ALESSANDRO, Kenneth et al.; D'Alessandro & Ritchie, P.O. Box 640640, San Jose, CA 95164-0640 (US).</p>		<p>(81) Designated States: AL, AM, AT, AU, AZ, BB, BG, BR, BY, CA, CH, CN, CZ, DE, DK, EE, ES, FI, GB, GE, HU, IS, JP, KE, KG, KP, KR, KZ, LK, LR, LS, LT, LU, LV, MD, MG, MK, MN, MW, MX, NO, NZ, PL, PT, RO, RU, SD, SE, SG, SI, SK, TJ, TM, TT, UA, UG, US, UZ, VN, European patent (AT, BE, CH, DE, DK, ES, FR, GB, GR, IE, IT, LU, MC, NL, PT, SE), OAPI patent (BF, BJ, CF, CG, CI, CM, GA, GN, ML, MR, NE, SN, TD, TG).</p> <p>Published</p> <p><i>With international search report.</i></p> <p><i>Before the expiration of the time limit for amending the claims and to be republished in the event of the receipt of amendments.</i></p>

(54) Title: IMPROVED INVESTMENT AND ACCOUNT MANAGEMENT SYSTEM

(57) Abstract

A method and computer system manages an investment and spending account, so as to achieve selected guidelines for investment returns and spending flexibility. A computer system (100), having a memory (101) for recording account information (110) and a processor (102) for processing account data and transactions associated with the account, implements a combined investment and spending account, by which an account holder achieves a selected investment return and a selected degree of spending flexibility. The computer system monitors inflows to and outflows from the account, and investment returns achieved for the account, and indicates when adjustments to the account are required to achieve the selected investment guidelines while presenting the account holder with the selected spending flexibility.

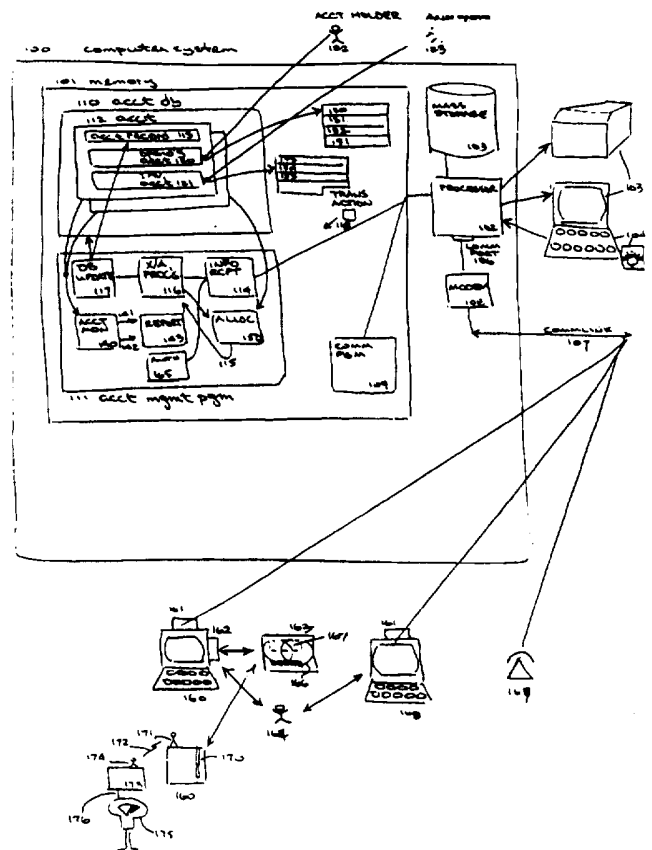

FOR THE PURPOSES OF INFORMATION ONLY

Codes used to identify States party to the PCT on the front pages of pamphlets publishing international applications under the PCT.

AM	Armenia	GB	United Kingdom	MW	Malawi
AT	Austria	GE	Georgia	MX	Mexico
AU	Australia	GN	Guinea	NE	Niger
BB	Barbados	GR	Greece	NL	Netherlands
BE	Belgium	HU	Hungary	NO	Norway
BF	Burkina Faso	IE	Ireland	NZ	New Zealand
BG	Bulgaria	IT	Italy	PL	Poland
BJ	Benin	JP	Japan	PT	Portugal
BR	Brazil	KE	Kenya	RO	Romania
BY	Belarus	KG	Kyrgyzstan	RU	Russian Federation
CA	Canada	KP	Democratic People's Republic of Korea	SD	Sudan
CF	Central African Republic	KR	Republic of Korea	SE	Sweden
CG	Congo	KZ	Kazakhstan	SG	Singapore
CH	Switzerland	LI	Liechtenstein	SI	Slovenia
CI	Côte d'Ivoire	LK	Sri Lanka	SK	Slovakia
CM	Cameroon	LR	Liberia	SN	Senegal
CN	China	LT	Lithuania	SZ	Swaziland
CS	Czechoslovakia	LU	Luxembourg	TD	Chad
CZ	Czech Republic	LV	Latvia	TG	Togo
DE	Germany	MC	Monaco	TJ	Tajikistan
DK	Denmark	MD	Republic of Moldova	TT	Trinidad and Tobago
EE	Estonia	MG	Madagascar	UA	Ukraine
ES	Spain	ML	Mali	UG	Uganda
FI	Finland	MN	Mongolia	US	United States of America
FR	France	MR	Mauritania	UZ	Uzbekistan
GA	Gabon			VN	Viet Nam

1 This application is submitted in the name of inventor
2 **Larry Wolfberg**, a citizen of the United States having a postal
3 address at 1999 Avenue of the Stars, Suite 1578, Los Angeles, CA
4 90067.

5
6 S P E C I F I C A T I O N

7
8 **Title of the Invention**

9
10 Improved Investment and Account Management System

11
12 **Background of the Invention**

13
14 **1. Field of the Invention**

15
16 This invention relates to a computer system implement-
17 ing an improved investment and account management system.

18
19 / / /
20
21
22
23
24
25
26
27
28
29

Summary of the Invention

The invention provides a method and computer system for managing an investment and spending account, so as to achieve selected guidelines for investment returns and spending flexibility. A computer system, having a memory for recording account information and a processor for processing account data and transactions associated with the account, implements a combined investment and spending account, by which an account holder achieves a selected investment return and a selected degree of spending flexibility. The computer system monitors inflows to and outflows from the account, and investment returns achieved for the account, and indicates when adjustments to the account are required to achieve the selected investment guidelines while presenting the account holder with the selected spending flexibility.

[NOTE: ... This is described as an "investment and spending account" because those are the two activities associated with the account. We will broadly claim the concept of this dual account, even though embodiments may only have "investment" to the extent that a bank guarantees a fixed return at the end of a fixed maturity, i.e., there is no investment controlled by the account holder or managed for his or her sake.]

In a preferred embodiment, the computer system associates a spending account with a related investment account (for

1 example, the related investment account may comprise: an annuity
2 personalized to the account holder, a share in an investment mu-
3 tual fund, or an obligation by an investment entity such as an
4 insurance company), so that the account holder may access the
5 spending account within the spending flexibility guidelines,
6 while an account manager controls the associated investment ac-
7 count within the investment guidelines. The computer system
8 monitors the resources available in the spending account and the
9 investment account, and responsive thereto, presents the account
10 manager with signals indicating whether investment adjustments
11 are suggested for meeting the investment guidelines and while
12 still permitting the spending flexibility guidelines, and/or pre-
13 sents the account holder with signals indicating whether monetary
14 inflows are needed or outflows are permitted within the spending
15 flexibility guidelines and while still meeting the investment
16 guidelines.

17
18 [NOTE: ... The computer system is described as giving
19 alternative investment and spending signals, such as: (spending)
20 "increase your inflows", "decrease your outflows", or
21 (investment) "increase your stock/bond ratio", even though in the
22 "Beyond Card" embodiment the investment signals would have no
23 meaning to the account holder and might be ignored by the bank
24 obligor.]

25
26 In a preferred embodiment, the investment guidelines
27 are selected from a group comprising known cash returns, known
28 maturity dates, known percent returns, and combinations thereof.
29 The spending flexibility guidelines are selected from a group

1 comprising known cash loan buffers, known interest rates, known
2 payment rates, known percent of account size loan buffers, and
3 combinations thereof.

4
5 For example, the account holder may select an account
6 having the following investment guidelines: an initial account
7 size of \$10,000, a known percent return of 50% of the initial ac-
8 count size, and a known maturity date of 20 years from account
9 initiation, and the following spending flexibility guidelines: an
10 overdraft buffer of 25% of the initial account size, an payment
11 interest rate of 4% over the prime rate, and rolling credit pay-
12 ments within 30 days of any account negative balance.

13
14 In this example, while the account is active, the ac-
15 count holder may make deposits to and withdrawals from the ac-
16 count just like another type of account, such as: a checking or
17 savings account, a credit card or debit card account, or another
18 type of account. Periodically, such as each month, the computer
19 system examines the transactions associated with the account and
20 determines if the status of the account permits the investment
21 guidelines to be met. For example, if the account holder has
22 drawn down the account balance, it may occur that the investment
23 guidelines cannot be met without a monetary inflow. In this
24 case, the computer system may indicate to the account holder that
25 a monetary inflow is required, such as by appending a charge to
26 an account statement for that month. Similarly, if the account
27 holder has increased the account balance, the computer system may
28 indicate to the account holder that additional funds are avail-
29

1 able for spending, such as by increasing a spending limit or
2 credit limit.

3
4 [NOTE: ... The computer system might also be broadly
5 described as being tied more closely to a credit card model, such
6 as arranging: automatic payments to payees, or rebates for fre-
7 quent purchases, etc., even though in the "Beyond Card" embodi-
8 ment this might not be implemented in full.]

9
10 [NOTE: ... The computer system might also be broadly
11 described as being tied more closely to an insurance or invest-
12 ment model, such as arranging: automatic payments into mutual
13 funds or bond purchase, automatic payments into insurance con-
14 tracts, etc., again, even though in the "Beyond Card" embodiment
15 this might not be implemented in full.]

16
17 / / /

Claims

I claim:

1. A computer system for managing and tracking an investment and spending account, comprising

a memory comprising account information, said account information being associated with an account;

a processor coupled to said memory, said processor being disposed to process said account information and to process at least one transaction associated with said account;

said memory comprising a set of investment guidelines associated with said account and a set of spending flexibility guidelines associated with said account;

means for directing said processor to determine, responsive to said account information, a first condition for raising a first signal associated with said investment guidelines;

means for directing said processor to determine, responsive to said account information, a second condition for raising a second signal associated with said spending flexibility guidelines; and

means for directing said processor to raise said first signal or said second signal, responsive to said account information and said at least one transaction.

2. A system as in claim 1, comprising
means for communicating with an account holder; and
means for communicating with an account manager.

1
2 3. A system as in claim 1, comprising means for di-
3 recting said processor to indicate suggested adjustments to said
4 account, responsive to said first signal or said second signal.
5

6 4. A system as in claim 3, wherein said suggested ad-
7 justments to said account comprise account statements to an ac-
8 count holder associated with said account.
9

10 5. A system as in claim 3, wherein said suggested ad-
11 justments to said account comprise investment statements to an
12 account manager associated with said account.
13

14 6. A system as in claim 1, comprising
15 means for monitoring expected inflows and expected out-
16 flows associated with said account;
17 means for altering said account information responsive
18 to said expected inflows and expected outflows, whereby said
19 first signal or said second signal are raised responsive to
20 changes in said expected inflows and expected outflows.
21

22 7. A system as in claim 1, wherein said means for di-
23 recting said processor to determine, responsive to said account
24 information, a first condition for raising a first signal associ-
25 ated with said investment guidelines, comprises
26

27 means for directing said processor to determine an ex-
28 pected investment return, responsive to said investment guide-
29 lines;

1 means for directing said processor to compare said ex-
2 pected investment return with said investment guidelines; and

3 means for directing said processor to define said first
4 condition responsive to a result of a comparison performed by
5 said processor responsive to said means for directing said proc-
6 essor to compare said expected investment return with said in-
7 vestment guidelines.

8
9 8. A system as in claim 1, wherein said means for di-
10 recting said processor to determine, responsive to said account
11 information, a second condition for raising a second signal asso-
12 ciated with said spending flexibility guidelines, comprises

13 means for directing said processor to determine an ex-
14 pected investment return, responsive to said investment guide-
15 lines;

16 means for directing said processor to compare said ex-
17 pected investment return with said investment guidelines; and

18 means for directing said processor to define said sec-
19 ond condition responsive to a result of a comparison performed by
20 said processor responsive to said means for directing said proc-
21 essor to compare said expected investment return with said in-
22 vestment guidelines.

23
24 / / /

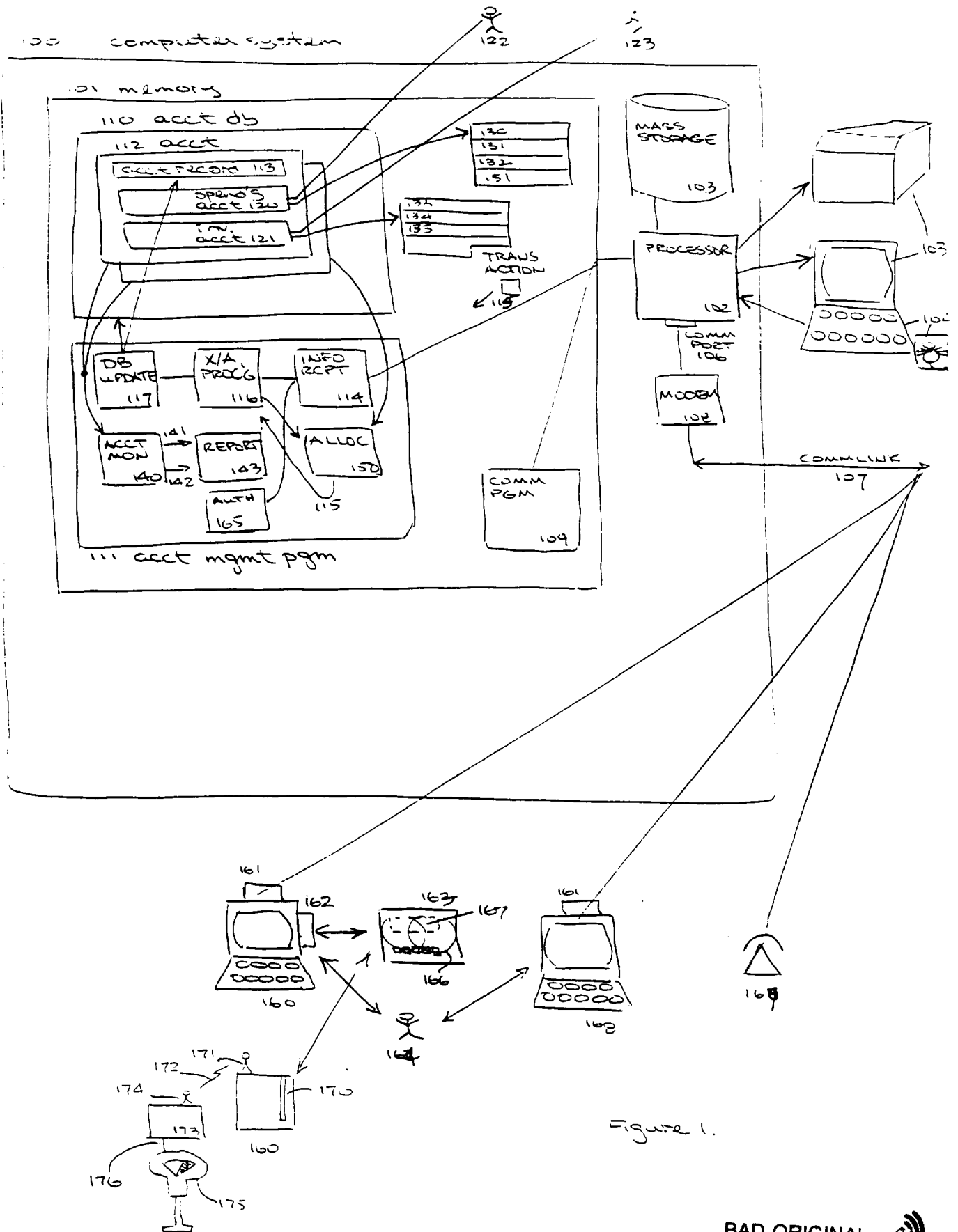
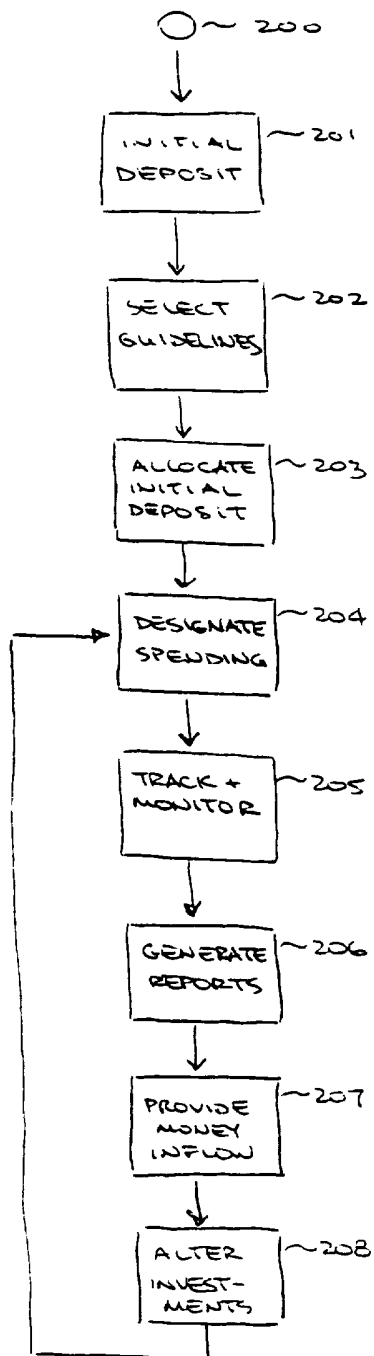

Figure 1.

BAD ORIGINAL

Figure 2.



BAD ORIGINAL



INTERNATIONAL SEARCH REPORT

International application No.

PCT/US95/17068

A. CLASSIFICATION OF SUBJECT MATTER

IPC(6) : G06F 17/60; G06G 7/52

US CL : 364/408, 406

According to International Patent Classification (IPC) or to both national classification and IPC

B. FIELDS SEARCHED

Minimum documentation searched (classification system followed by classification symbols)

U.S. : 364/408, 406, 401R

Documentation searched other than minimum documentation to the extent that such documents are included in the fields searched

Electronic data base consulted during the international search (name of data base and, where practicable, search terms used)

APS, DIALOG

search terms: investment#, spending, guidelines, account holder, account manager

C. DOCUMENTS CONSIDERED TO BE RELEVANT

Category*	Citation of document, with indication, where appropriate, of the relevant passages	Relevant to claim No.
A	US, A, 4,346,442 (Musmanno) 24 AUGUST 1982 see Abstract	1-8
A	US, A, 4,885,685 (Wolfberg et al.) 5 DECEMBER 1989 see Abstract	1-8
A	US, A, 4,994,964 (Wolfberg et al.) 19 FEBRUARY 1991 see Abstract, col. 1	1-8
A	DIALOG SOFTWARE ABSTRACT: File 237, Acc# 00015505; MONEYCOUNTS; version 7.0; Parsons Technologies Inc.; Date Released: 1992	1-8
A	US, A, 5,210,687 (Wolfberg et al.) 11 MAY 1993 see Abstract; col. 1	1-8

☒ Further documents are listed in the continuation of Box C.
 ☐ See patent family annex.

* Special categories of cited documents:	*T	later document published after the international filing date or priority date and not in conflict with the application but cited to understand the principle or theory underlying the invention
A document defining the general state of the art which is not considered to be part of particular relevance	*X*	document of particular relevance; the claimed invention cannot be considered novel or cannot be considered to involve an inventive step when the document is taken alone
E earlier document published on or after the international filing date	*Y*	document of particular relevance; the claimed invention cannot be considered to involve an inventive step when the document is combined with one or more other such documents, such combination being obvious to a person skilled in the art
L document which may throw doubts on priority claim(s) or which is cited to establish the publication date of another citation or other special reason (as specified)	*G*	document member of the same patent family
O document referring to an oral disclosure, use, exhibition or other means		
P document published prior to the international filing date but later than the priority date claimed		

Date of the actual completion of the international search 11 JULY 1996	Date of mailing of the international search report 30 JUL 1996
Name and mailing address of the ISA/US Commissioner of Patents and Trademarks Box PCT Washington, D.C. 20231 Facsimile No. (703) 305-3230	Authorized officer GAIL O. HAYES Telephone No. (703) 305-3800

INTERNATIONAL SEARCH REPORT

International application No.
PCT/US95/17068

C (Continuation). DOCUMENTS CONSIDERED TO BE RELEVANT

Category*	Citation of document, with indication, where appropriate, of the relevant passages	Relevant to claim No.
X	US, A, 5,214,579 (Wolfberg et al.) 25 MAY 1993 see Abstract; cols. 1-31	1-8