



US00D849668S

(12) **United States Design Patent**
Song et al.

(10) **Patent No.:** **US D849,668 S**

(45) **Date of Patent:** **** May 28, 2019**

(54) **AUTOMOBILE TIRE**
(71) Applicant: **NINEBOT(BEIJING)TECH. CO., LTD**, Beijing (CN)
(72) Inventors: **Xinyu Song**, Beijing (CN); **Lei Liu**, Beijing (CN); **Lufeng Gao**, Beijing (CN)
(73) Assignee: **Ninebot (Beijing) Tech. Co., Ltd.**, Beijing (CN)
(**) Term: **15 Years**

D597,477 S * 8/2009 Ogawa D12/559
D615,483 S * 5/2010 Godeau D12/564
D735,639 S * 8/2015 Tian D12/536
D736,143 S * 8/2015 Rizzo D12/536
D742,305 S * 11/2015 Tian D12/602
D761,718 S * 7/2016 Renis D12/563
D768,061 S * 10/2016 Cerny D12/594
D769,802 S * 10/2016 Cerny D12/598
D770,370 S * 11/2016 Ishihara D12/589
D783,509 S * 4/2017 Scalas D12/567
D794,543 S * 8/2017 Seo D12/533
D798,230 S * 9/2017 Fujioka D12/602
D812,547 S * 3/2018 Rade D12/548
D818,423 S * 5/2018 Yasuda D12/549
D819,552 S * 6/2018 Asano D12/566

(21) Appl. No.: **35/504,098**

* cited by examiner

(22) Filed: **Aug. 11, 2017**

Primary Examiner — Darlington Ly

(80) **Hague Agreement Data**

(74) *Attorney, Agent, or Firm* — Margaret Polson; Polson Intellectual Property Law, PC

Int. Filing Date: **Aug. 11, 2017**
Int. Reg. No.: **DM/098621**
Int. Reg. Date: **Aug. 11, 2017**
Int. Reg. Pub. Date: **Dec. 8, 2017**

(57) **CLAIM**

(30) **Foreign Application Priority Data**

The ornamental design for an automobile tire, as shown and described.

Aug. 7, 2017 (CN) 2017 3 0356224

(51) **LOC (11) Cl.** **12-15**

(52) **U.S. Cl.**
USPC **D12/566**

(58) **Field of Classification Search**
USPC D12/533-567, 900
CPC . B60C 11/00; B60C 11/0016; B60C 11/0304; B60C 11/0302; B60C 11/0306; B60C 11/0309; B60C 11/0318; B60C 11/0311; B60C 11/042; B60C 11/11; B60C 11/12; B60C 11/13

DESCRIPTION

1. Automobile tire
1.1 is a front elevation view of an automobile tire showing our new design;
1.2 is a left side elevation view thereof;
1.3 is a perspective view thereof; and,
1.4 is a partial and enlarged perspective view thereof, in which the area of enlargement is indicated by the dash-dot broken line in **1.3**.
The broken lines in the drawings illustrate portions of the automobile tire that form no part of the claimed design. In reproductions **1.3** and **1.4**, the dash-dot broken lines, of which form no part of the claimed design, illustrate the area of enlargement of the automobile tire.

See application file for complete search history.

(56) **References Cited**

U.S. PATENT DOCUMENTS

1 Claim, 4 Drawing Sheets

D462,316 S * 9/2002 Lopez D12/602
D556,671 S * 12/2007 Nonaka D12/567

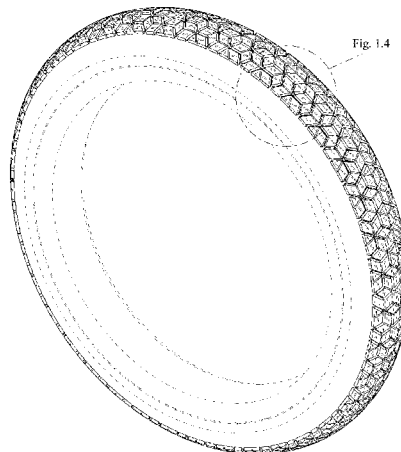

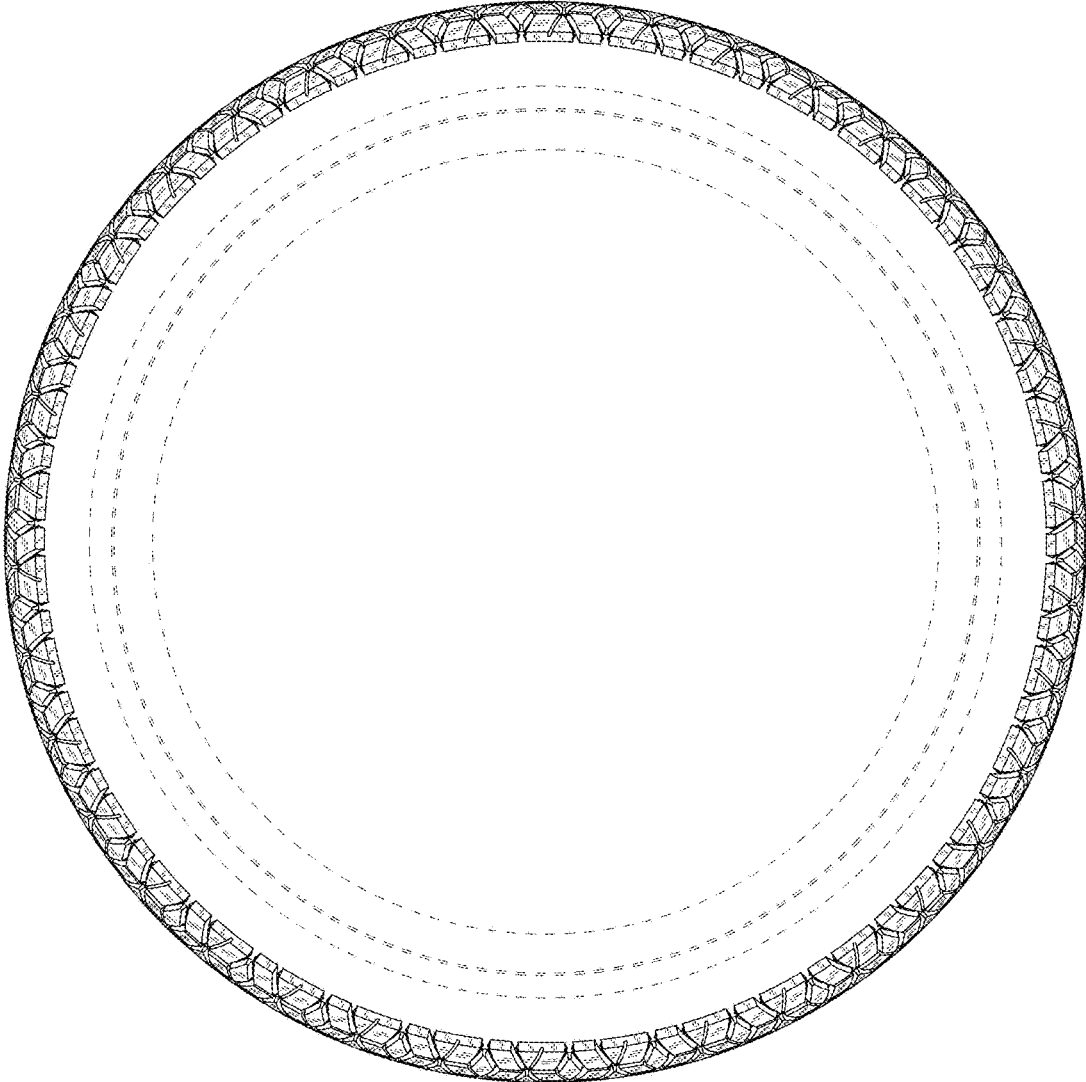

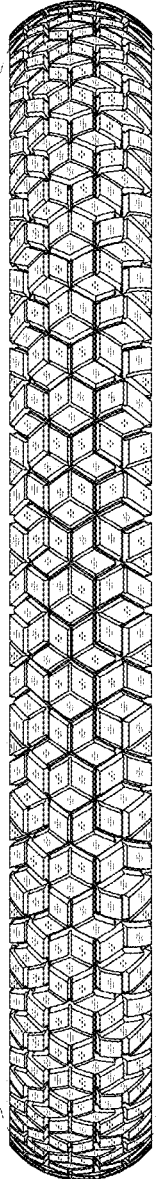

1.2

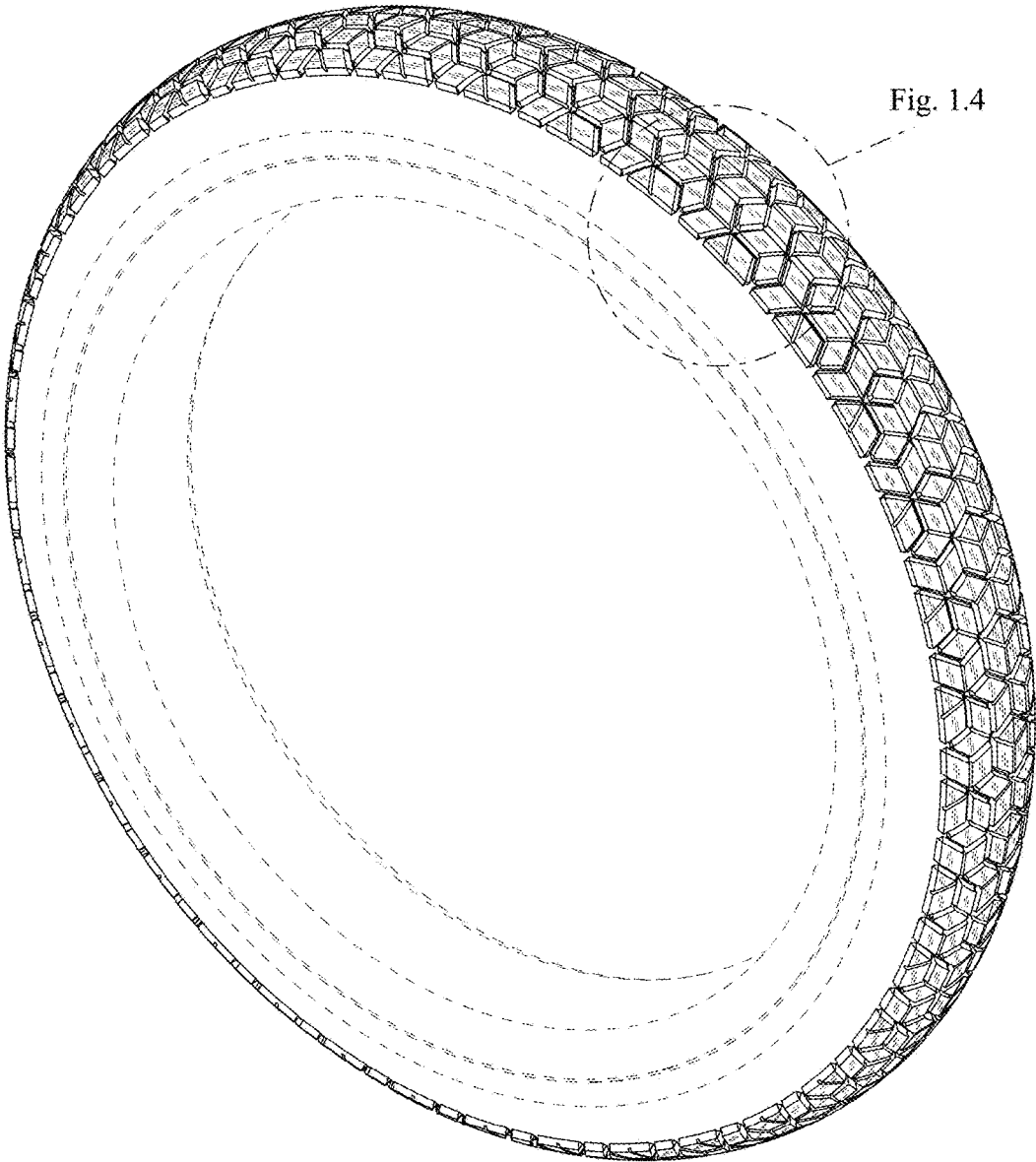

1.3

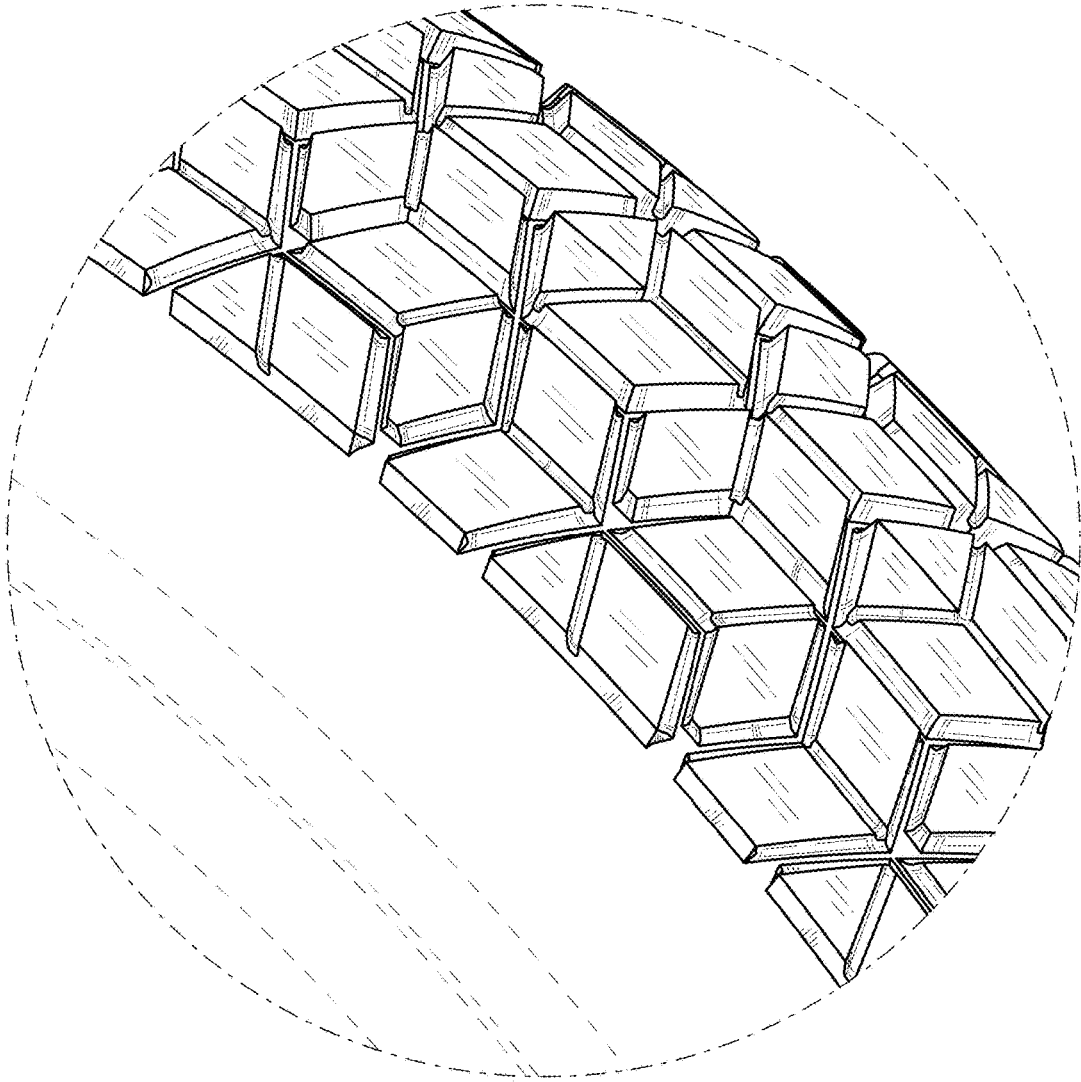

1.4