

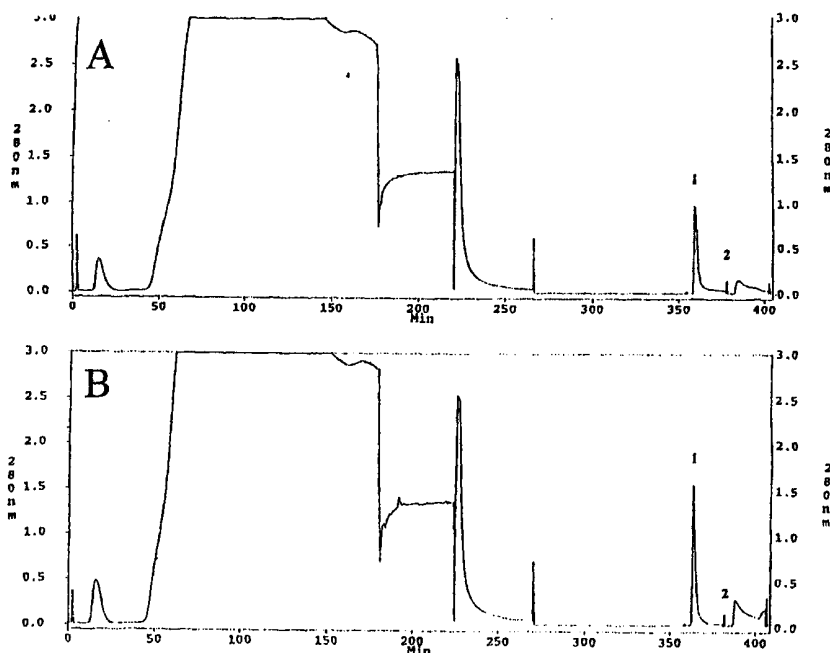

INTERNATIONAL APPLICATION PUBLISHED UNDER THE PATENT COOPERATION TREATY (PCT)

(51) International Patent Classification ⁷ : C12N		A2	(11) International Publication Number: WO 00/09654		
			(43) International Publication Date: 24 February 2000 (24.02.00)		
(21) International Application Number: PCT/US99/17680		LEY, Mary, Lynne [US/US]; 51 Follen Road, Lexington, MA 02173 (US). HSU, Charles [US/US]; Apartment C, 2106 Scott Street, San Francisco, CA 94115 (US). URBAN, Robert, G. [US/US]; 51 Follen Road, Lexington, MA 02173 (US).			
(22) International Filing Date: 4 August 1999 (04.08.99)					
(30) Priority Data:		(74) Agent: FRASER, Janis, K.; Fish & Richardson P.C., 225 Franklin Street, Boston, MA 02110-2804 (US).			
09/133,094 12 August 1998 (12.08.98) US					
60/096,291 12 August 1998 (12.08.98) US		(81) Designated States: AE, AL, AM, AT, AU, AZ, BA, BB, BG, BR, BY, CA, CH, CN, CU, CZ, DE, DK, EE, ES, FI, GB, GD, GE, GH, GM, HR, HU, ID, IL, IN, IS, JP, KE, KG, KP, KR, KZ, LC, LK, LR, LS, LT, LU, LV, MD, MG, MK, MN, MW, MX, NO, NZ, PL, PT, RO, RU, SD, SE, SG, SI, SK, SL, TJ, TM, TR, TT, UA, UG, US, UZ, VN, YU, ZA, ZW, ARIPO patent (GH, GM, KE, LS, MW, SD, SL, SZ, UG, ZW), Eurasian patent (AM, AZ, BY, KG, KZ, MD, RU, TJ, TM), European patent (AT, BE, CH, CY, DE, DK, ES, FI, FR, GB, GR, IE, IT, LU, MC, NL, PT, SE), OAPI patent (BF, BJ, CF, CG, CI, CM, GA, GN, GW, ML, MR, NE, SN, TD, TG).		Published <i>Without international search report and to be republished upon receipt of that report.</i>	
60/135,728 25 May 1999 (25.05.99) US					
(63) Related by Continuation (CON) or Continuation-in-Part (CIP) to Earlier Applications					
US 09/133,094 (CON)					
Filed on 12 August 1998 (12.08.98)					
US 60/096,291 (CON)					
Filed on 12 August 1998 (12.08.98)					
US 60/135,728 (CON)					
Filed on 25 May 1999 (25.05.99)					
(71) Applicant (for all designated States except US): ZYCOS INC. [US/US]; 763 East Concord Avenue, Cambridge, MA 02138 (US).					
(72) Inventors; and					
(75) Inventors/Applicants (for US only): CHICZ, Roman, M. [US/US]; 4 Cottage Street, Belmont, MA 02478 (US). HED-					

(54) Title: PROFILING AND CATALOGING EXPRESSED PROTEIN TAGS**(57) Abstract**

An expressed protein tag (EPT) profile characteristic for a given cell, the profile including a representation of at least ten different polypeptides expressed by the cell and bound by a given type of multi-ligand binding receptor; and computer-assisted manipulation of such a profile.

FOR THE PURPOSES OF INFORMATION ONLY

Codes used to identify States party to the PCT on the front pages of pamphlets publishing international applications under the PCT.

AL	Albania	ES	Spain	LS	Lesotho	SI	Slovenia
AM	Armenia	FI	Finland	LT	Lithuania	SK	Slovakia
AT	Austria	FR	France	LU	Luxembourg	SN	Senegal
AU	Australia	GA	Gabon	LV	Latvia	SZ	Swaziland
AZ	Azerbaijan	GB	United Kingdom	MC	Monaco	TD	Chad
BA	Bosnia and Herzegovina	GE	Georgia	MD	Republic of Moldova	TG	Togo
BB	Barbados	GH	Ghana	MG	Madagascar	TJ	Tajikistan
BE	Belgium	GN	Guinea	MK	The former Yugoslav Republic of Macedonia	TM	Turkmenistan
BF	Burkina Faso	GR	Greece	ML	Mali	TR	Turkey
BG	Bulgaria	HU	Hungary	MN	Mongolia	TT	Trinidad and Tobago
BJ	Benin	IE	Ireland	MR	Mauritania	UA	Ukraine
BR	Brazil	IL	Israel	MW	Malawi	UG	Uganda
BY	Belarus	IS	Iceland	MX	Mexico	US	United States of America
CA	Canada	IT	Italy	NE	Niger	UZ	Uzbekistan
CF	Central African Republic	JP	Japan	NL	Netherlands	VN	Viet Nam
CG	Congo	KE	Kenya	NO	Norway	YU	Yugoslavia
CH	Switzerland	KG	Kyrgyzstan	NZ	New Zealand	ZW	Zimbabwe
CI	Côte d'Ivoire	KP	Democratic People's Republic of Korea	PL	Poland		
CM	Cameroon	KR	Republic of Korea	PT	Portugal		
CN	China	KZ	Kazakstan	RO	Romania		
CU	Cuba	LC	Saint Lucia	RU	Russian Federation		
CZ	Czech Republic	LI	Liechtenstein	SD	Sudan		
DE	Germany	LK	Sri Lanka	SE	Sweden		
DK	Denmark	LR	Liberia	SG	Singapore		
EE	Estonia						

- 1 -

PROFILING AND CATALOGING EXPRESSED PROTEIN TAGS5 Field of the Invention

The invention relates to the characterization of a cell's protein repertoire and the storage and manipulation of that information in a computer database.

Background of the Invention

10 Essentially every cell within an organism contains the complete and identical genetic information of that organism, but each cell expresses only the small subset of genes specifically required for that given type of cell. For example, the human genome, which is composed
15 of a total of three billion nucleotides, is thought to include ~100,000 genes. However, each individual cell expresses only about 2,000 to about 4,000 different proteins, corresponding to only ~2% to about 4% of the total number of genes. It is the concerted activity of
20 the proteins expressed in a given cell which orchestrates all the required activities that define each particular cell type at a given developmental, metabolic or disease stage.

In the past decades it has become clear that the
25 development and the pathology of many diseases involve differences in gene expression. Indeed, healthy and diseased tissue or cell types can frequently be distinguished by differences in gene expression. For example, normal cells may evolve to highly invasive and
30 metastatic cancer cells by activation of certain growth-inducing genes, e.g., oncogenes, or the inactivation of certain growth-inhibitory genes, e.g., tumor suppressors or apoptosis activators. Levine, 1997, *Cell* 88:323-331; Hunter, 1997, *Cell* 88:333-346; Jacobson, 1997, *Cell*
35 88:347-354; Nagata, 1997, *Cell* 88:355-365; Fraser et al.,

- 2 -

1996, *Cell* 85:781-784. Altered expression of such genes, e.g., growth activators or growth suppressors, in turn affects expression of other genes. See, The National Cancer Institute, "The Nation's Investment In Cancer
5 Research: A Budget Proposal For Fiscal Years 1997/98", Prepared by the Director, National Cancer Institute, pp. 55-77.

Pathological gene expression differences are not confined to cancer. Autoimmune disorders, many
10 neurodegenerative diseases, inflammatory diseases, restenosis, atherosclerosis, many metabolic diseases, and numerous others are believed to involve aberrant expression of particular genes. Naparstek et al., 1993, *Ann. Rev. Immunol.* 11:79-104; Sercarz et al., 1993, *Ann.*
15 *Rev. Immunol.* 11:729-766. As a consequence, the present day challenge in medical research is to understand the role each gene or its encoded protein plays in maintaining normal cellular homeostasis and to utilize this heightened understanding in improving our ability to
20 treat disease and/or identify predispositions to disease at stages when more promising treatment or prevention methods are available. In particular, an efficient method allowing the assessment of the proteins expressed in a given cell, tissue or organ type, and the retrieval
25 of the genetic information encoding differentially expressed proteins, would be an extremely valuable tool for genetic and medical research.

Significant resources have been expended in recent years to identify and isolate genes relevant to disease
30 development. One approach which has been taken is to catalogue all the individual genes encoded by the chromosomes of a species. In the case of humans, the NIH initiated the Humane Genome Project in 1990, with the goal to sequence the entire human genome by the year
35 2005. Stephens et al., 1990, *Science* 250:237; Cantor,

- 3 -

1990, *Science* 248:49-51. In order to achieve this goal within the projected time frame of fifteen years, 550,000 nucleotides of human DNA have to be sequenced and verified every single day. Once completed, the sequences
5 of all the putative genes and their putative expression products, *i.e.*, proteins, will be available for research scientists worldwide and will no doubt have a dramatic impact on the understanding of the molecular basis of human biology.

10 However, the vast amount of information which will be made available by the Human Genome Project will still be insufficient to resolve the mysteries behind most disease processes because cellular function or
15 differential expression of proteins. Indeed, the information resulting from the Genome Project will not provide any information as to when, where, and how much of a given gene is expressed.

 In an attempt to obtain more meaningful
20 information with respect to the expression profile of genes in the various cell or tissue types, several approaches have been developed which examine the levels of mRNA present within distinct cell types. Okubo *et al.*, 1992, *Nat. Genet.* 2:173-179; Velculescu *et al.*,
25 1995, *Science* 270:484-487; Liang and Pardee, 1995, *Curr. Opin. Immunol.* 7:274-280; Augenlicht *et al.*, 1987, *Cancer Res.* 47:6017-6021; Fodor *et al.*, 1993, *Nature* 364:555-556; Schena *et al.*, 1995, *Science* 270:467-470. In theory, the majority of mRNAs expressed within a cell
30 would be translated into proteins; if one could catalogue the repertoire of mRNAs expressed, one could infer which proteins are expressed as well. Indeed, comparison of the expression levels of specific transcripts among different cell or tissue types, tissues or cells derived
35 from different disease or developmental stages, or cells

- 4 -

exposed to different stimuli has provided meaningful information with respect to particular genes' functions or their roles in the development of a disease.

Approaches based on the determination of differences in the expression profiles of genes at the mRNA level have facilitated the identification of novel genes encoding products having a function of interest. Such approaches have permitted the identification of several genes, for example T cell receptor genes (Yanagi et al., 1984, *Nature* 308:145-149) and a number of tumor suppressor genes, including *p21* (el-Deiry et al., 1993, *Cell* 75:817-825; Noda et al., 1994, *Exp. Cell. Res.* 211:90-98). Further, comparative assessment of relative amounts of nucleic acids has the potential to provide a valuable parameter for the organization of sequence information obtained through large scale sequencing approaches.

Others have used a so-called proteomics approach to understanding the expression profile of genes in cells. In proteomics, the expressed proteins themselves are analyzed, e.g., by two-dimensional acrylamide gel electrophoresis (2-DGE) of cellular extracts. Anderson and Anderson, 1994, *Electrophoresis* 17:443-453; Anderson et al., 1982, *Trends in Analytical Chem.* 1:131-135; Anderson and Seilhamer, 1997, *Electrophoresis* 18:533-537. Recently it has become clear that, during the normal degradation and biosynthesis of all proteins within all cells, stable intermediates are formed before the conversion of the protein chain into single amino acids or functional protein molecules. Larsen and Finley, 1997, *Cell* 91:431-434; Gottesman et al., 1997, *Cell* 91:435-438; Coux et al., 1996, *Annu. Rev. Biochem.* 65:801-847; Baumeister et al., 1998, *Cell* 92:367-380.

- 5 -

Summary of the Invention

The present invention generally relates to profiles of ligands which share the characteristic of being able to bind specifically to a particular multi-
5 ligand binding receptor of a cell of interest. Generally these ligands are first obtained by extraction from a ligand/receptor complex, then further characterized and displayed or catalogued in a profile. The invention is based, in part, on the inventors' discovery that certain
10 ligand-binding systems within a cell can be used to identify proteins expressed in that cell. Each system comprises one or more types of multi-ligand binding receptors that specifically bind cellular components present in a particular cell, e.g., peptides or proteins,
15 in a highly reproducible manner, and as such the set of ligands bound to such multi-ligand receptors largely reflects the set of proteins expressed in that cell.

In particular, the power of the cell's multi-ligand binding receptor systems, including the MHC class
20 I and MHC class II receptor systems, are harnessed to isolate and identify native ligands, e.g., proteins or stable peptide intermediates of protein degradation or biosynthesis, expressed within the cell of interest. The ligands so identified can be used to catalogue the
25 proteins expressed and "turned over" in a cell for any particular cell type, metabolic state, etc. A characteristic profile or fingerprint of polypeptide ligands can be generated for a given cell type, for diseased vs. normal cells, for different metabolic or
30 developmental states of a cell, etc. Appropriate comparisons of the profiles can be used to identify cellular targets useful in diagnostics, drug screening and development, and developing therapeutic regimens. Since the polypeptide ligands are representative of the
35 set of proteins expressed by a given cell type, they can

- 6 -

be termed "expressed protein tags" or "EPTs", conceptually similar to nucleic acid-based ESTs (expressed sequence tags).

More specifically, the invention is based, in part, on the inventors' discovery that multi-ligand receptors involved in a number of cellular metabolic and anabolic systems, including but not limited to the proteasome pathway, the ubiquitin pathway, cytosol/ER transport, antigen processing pathways, protein folding, protein unfolding, and protein trafficking, specifically recognize and bind proteins and stable intermediates, and as such can be used to extract and identify ligands, *i.e.*, proteins and stable intermediates thereof, from a given cell of interest. The invention further relates to methods of generating such ligand profiles. The methods involve isolation of one or a plurality of multi-ligand receptors from a cell of interest, extraction of the ligands bound to the isolated receptor(s), and characterization of the so- isolated ligands according to a number of selected chemical or physical parameters, including molecular weight, amino acid sequence, and/or chemical nature such as charge or hydrophobicity.

In another aspect, the invention features a stored database that includes three categories of data respectively representing (a) ligand profiles, (b) cell sources, and (c) multi-ligand binding receptor types (for brevity, referred to herein as "receptor types"). In the database, there are associations among the instances of the three categories of data. The database configures a computer to enable finding instances of data of one of the categories based on their associations with instances of data of another one of the categories.

Specifically, the cell sources may be based on cell types, cell conditions, particular individuals, states of perturbation, developmental states, or other

- 7 -

criteria. The ligand profiles include information that uniquely identifies protein fragments, e.g., mass spectral data. The database may be queried (e.g., using a selected cell source having a selected cell condition) to find an instance of the ligand profiles that is associated with a selected one or more instances of the cell sources and a selected one or more instances of the receptor types. The found instances may include two ligand profiles that are compared to determine a difference between them.

In another aspect, the invention features performing an experiment on cells, identifying a ligand profile associated with said cells, and, based on the ligand profile, querying a database that contains at least two categories of data, including ligand profiles and cell sources, to derive a cell source or a ligand profile and an associated cell source.

The experiment may have a variety of features. For example, the feature of the experiment may include treatment of the cells using a candidate drug regimen, and a cell source identified as a result of the query may represent a different treatment of cells (e.g., a different drug or use of the candidate drug in a different way).

The feature of the experiment may include treatment of an animal using a test compound regimen. The determined ligand profile may be associated with a given organ of the animal. A cell source identified as a result of the query may represent a different organ of an animal subjected to treatment using the test compound, or the same organ prior to treatment.

The feature of the experiment may include controlled cell development, and the determined ligand profile may be associated with the development of the cell. A cell source identified as a result of the query

- 8 -

may be developmentally different from the cell source of the cells of the experiment.

The feature of the experiment may include introducing an expression vector into cells of a cell
5 source, and the determined ligand profile may be associated with the effect of the expression vector on the cells.

The feature of the experiment may include response of cells to pharmacological compounds, and the determined
10 ligand profile may be associated with responsiveness or non-responsiveness to the compound. The cell source identified as a result of the query may be phenotypically different from the cell source of the cells of the experiment.

15 In another aspect of the invention, a cell source, a receptor type, or a ligand profile of interest is identified. Based on the identified cell source, receptor type, or ligand profile, a query is directed to a database that contains the three associated categories
20 of data to derive information about cell sources, receptor types, or ligand profiles that relates to the cell source, receptor type, or ligand profile of interest.

In another aspect of the invention, cells of a
25 cell source are provided, a ligand profile is generated from the cells, and a query is directed to a database that contains the three associated categories to derive information about cell sources, receptor types, or ligand profiles that relates to the provided cell source and the
30 generated ligand profile.

The invention affords a powerful approach for characterizing cellular proteins and other cellular components, and can be applied as a tool in a variety of settings including characterizing a cell type, analyzing
35 the metabolic or developmental state of a cell,

- 9 -

characterizing diseased vs. normal and cells, and identifying cellular targets involved in disease processes. In addition, the methods can be used to assist in mapping the genome and in functional genomics.

5 Terms used herein are in general as typically used in the art, unless otherwise indicated. The following terms are intended to have the following general meanings:

A "ligand profile" is an artificial (*i.e.*,
10 produced by the hand of man) representation of a set of ligands, wherein each ligand is separately represented in a manner that conveys information about one or more physical or chemical characteristics which in combination are sufficient to distinguish it from other ligands in
15 the set. The term thus covers a simple list of ligands identified by amino acid sequence, by one or a series of other physical or chemical characteristics, or by code name, where that code name can be decoded to denote the distinguishing physical or chemical characteristic(s).
20 The term also covers more complex, multi-dimensional representations such as the "fingerprint" defined below, and includes representations that exist solely in machine-readable form as well as those in a visualizable format. A profile is considered to be a reproducible
25 characteristic of a cell if two identical experiments using identical cells produce essentially the same profile.

A "fingerprint" is a type of ligand profile, further characterized as a multi-dimensional plot of a
30 specific set of ligands, where each axis of the plot represents a type of quantifiable physical or chemical attribute of the ligands (e.g., charge, hydrophobicity, size, etc.).

A "multi-ligand binding receptor" is a polypeptide
35 molecule (or complex of polypeptide molecules) which does

- 10 -

not contain nucleic acid and which reproducibly binds to a particular set of at least ten different proteins or peptides in or derived from a given animal cell, where the binding is noncovalent. The binding affinity is preferably less than about 10 μ M. Binding specificity is typically based on structural, chemical, or physical features, such as charge, length, hydrophobicity or hydrophilicity of side chains, amino acid composition, length of side chains, size, three-dimensional structure, etc. Multi-ligand binding receptors suitable for the practice of this invention typically bind a repertoire of ligands with a level of specificity and a level of stability that allows isolation of receptor/ligand complexes in a reproducible manner. Specific receptors that can be used include but are not limited to antibodies, antigen-binding fragments of antibodies, Major Histocompatibility Complex (MHC) class I receptors; MHC class II receptors; receptors involved in the folding and/or unfolding of proteins, such as heat shock proteins (Bukau et al., 1998, *Cell* 92:351-366), chaperonins and chaperones (e.g., hsp100, hsp90, hsp70, hsp65, calnexin, calreticulin, BIP, grp96, and grp94 (Sallusto et al., 1995, *J. Exp. Med.* 182:389-400; Sandoval et al., 1994, *Trends Cell. Biol.* 4:282-297)); mannosidase; and N-glycanase (Pfeffer et al., 1987, *Ann. Rev. Biochem.* 56:829-852). Other receptors are peptide transporters such as TAP, the 26S or 20S proteasome or its components, and receptors involved in the ubiquitin pathway, such as E2 carrier proteins, E3 ubiquitin ligases, and unfoldases; trafficking or retention proteins such as the KDEL receptor (Munro et al., 1987, *Cell* 48:899); and the mannose receptor (Sallusto et al., 1995, *J. Exp. Med.* 182:389-400; Sandoval et al., 1994, *Trends Cell. Biol.* 4:282-297). Each of these receptors recognizes a plurality of different proteins or stable peptide

- 11 -

intermediates thereof; thus, the polypeptides bound reflect a portion of the proteins expressed within the cell. The term multi-ligand binding receptor as used herein is intended to include any receptor fragment that
5 comprises a multi-ligand binding domain of any of the above named receptors or receptor complexes, and thus which can function like a multi-ligand binding receptor in the methods of the invention. It also includes antibodies, or antigen-binding fragments thereof, if the
10 antibodies are capable of binding to a plurality (typically at least 10, and preferably at least 50) of proteins or peptides produced by a given cell.

A "ligand", as that term is used herein, is a polypeptide at least 4 amino acids in length, which
15 noncovalently binds to a multi-ligand binding receptor, as defined above, with an affinity that permits a receptor/ ligand complex to be isolated from the cell lysate, and then to be dissociated so that the ligand can be analyzed. This typically means an affinity of less
20 than about 10 μM , and preferably less than about 1 μM . The ligand can be an intact protein or a fragment of a protein. The fragment can be, for example, an intermediate in the biosynthesis or degradation of the protein. Preferably, the ligand will be at least 5 amino
25 acids in length, more preferably at least 6, e.g., at least 7, and most preferably at least 8. The term "protein" includes glycoproteins.

The term "ligands having distinct core peptides" refers to ligands no two of which have more than six
30 consecutive amino acids in common. Thus, the term covers a set of two (or more) ligands which are, or are derived from, different proteins, or are derived from non- or slightly-overlapping parts of the same protein, so long as the sequences of the ligands do not overlap by more
35 than six consecutive amino acids.

- 12 -

The term "cell source" refers to cells having a particular characteristic or characteristics. The characteristics may be expressed in terms of cell type, cell condition (e.g., normal or diseased), particular individuals from whom the cells were derived, state of perturbation, developmental state, metabolic state, or other criteria.

Brief Description of the Drawings

Figs. 1A and 1B are a pair of chromatograms illustrating a rapid and reproducible receptor:EPT complex purification of HLA-A*0201 and HLA-DR*0401/1301 from 20 g (Fig. 1A) and 22 g (Fig. 1B) of the human lymphoblastoid B cell line, JY, using an automated immunoaffinity chromatography purification strategy. The chromatograms represent the protein content as detected by UV absorbance at 280 nm on the y-axis and the time in minutes on the x-axis.

Fig. 2 is a photograph of an SDS-PAGE purity analysis of receptor:EPT complexes purified from the human B lymphoblastoid cell lines LG-2 and JY as shown in Figs. 1A and 1B.

Fig. 3 is a pair of overlaid reversed-phase separation chromatograms of two independent HLA-A*0201:EPT preparations, as described in Figs. 1A and 1B. The two chromatograms represent the EPT repertoire as detected by UV absorbance at 210 nm and are overlaid to demonstrate the reproducibility of the separation necessary for EPT profile comparisons.

Figs. 4A and 4B are mass spectra analyses of single isolated fractions from two receptor:EPT preparations. Receptor:EPT isolation and EPT separation by reversed phase chromatography were carried out for HLA-A*0201 and HLA-DR*0401 from the human cell lines JY and Priess. Representative mass analyses for two EPT

- 13 -

containing fractions are illustrated in Figs. 4A and 4B, respectively. The spectra represent the ionization of the complex mixture of individual EPTs contained in fractions 56 from the JY cell preparation (Fig. 4A) and 5 37 from the Priess cell preparation (Fig. 4B). The y-axis displays the relative ionization of each EPT, and the x-axis displays the mass-to-charge ratio (m/z) for each charged species.

Fig 5A is a post-source decay/collisional-induced 10 dissociation spectrum of an individual EPT from the analysis illustrated in Fig. 4B ($m/z=1957.8$). Fig. 5B is a table depicting a sequence analysis of that EPT based on the parent ion mass, the daughter ion fragments, and the immonium ion composition. Fig. 5C is a printout of 15 the results of a search of the dbest database using the TBLASTN function from National Library of Medicine Genbank server to identify a corresponding EST in the database.

Fig. 6 is a two-dimensional EPT fingerprint for a 20 human lymphoblastoid B cell illustrating EPTs extracted from the human receptor HLA-DR*1501. The Y axis displays mass-to-charge ratio (m/z), while the X axis displays relative hydrophobicity.

Detailed Description of the Invention

25 The present invention relates, generally, to a novel approach to identifying, sorting, cataloguing, and/or profiling polypeptide molecules that are present in a given cell of interest. The invention is based, in part, on the inventors' discovery that internal systems 30 present in each cell can be used as a tool for identifying and profiling the proteins expressed in a given cell. More specifically, the inventors found that promiscuous receptors, referred to as multi-ligand binding receptors, which are present within essentially

- 14 -

each type of eukaryotic or prokaryotic cell and which bind a repertoire of ligands with high specificity and high affinity in a non-covalent fashion, can be used as a tool to extract ligands representing the protein repertoire, or a subset thereof, of a given cell of interest. Each cell has numerous distinct types of multi-ligand binding receptors, each of which binds ligands according to receptor-specific criteria. Isolating a specific multi-binding receptor from a cell of interest under conditions that preserve the receptor's association with its ligands allows for the identification of a subset of polypeptides specific for that particular cell. As different multi-ligand binding receptors bind different subsets of polypeptides, multiple subsets of polypeptides may be obtained by isolating different multi-ligand binding receptors from the same cell. The ligands may subsequently be extracted from the multi-ligand binding receptors to form a set of ligands which can be further characterized.

In accordance with the invention, a number of methods and tools can be used for cataloguing the isolated ligands according to specific parameters that allow assignment of a specific identity to each ligand. Such parameters include, but are not limited to, HPLC profiles, e.g., anion-exchange, cation-exchange, reversed-phase, normal phase, or hydrophobic-interaction chromatography; capillary electrophoresis profiles, e.g., CE, AEC-CE, CZE, or CEC-CE; and mass spectrometry profiles, e.g., MALDI-TOF/MS, FTMS, ESI-TOF, MALDI-ITMS, ESI-Quadropole MS, ESI-Quadropole/TOF-MS, ESI-Sector MS, FAB-MS, or ESI-ITMS. As such, the present invention allows for the generation of cell-specific profiles of ligands specifically binding to a selected multi-ligand binding receptor useful for the practice of this invention. The profiles of different cells, tissue or

- 15 -

organ types of interest may be compared, and ligands may be identified that are differentially represented, e.g., present in one type of cell/tissue/organ, but absent from another, or expressed with different abundancy.

5 Furthermore, "differential profiles" of ligands may be generated representing ligands which are differentially present in the two types of cells.

Peptide and protein ligands represented in the profiles of the invention are referred to as "expressed protein
10 tags" ("EPTs").

Thus, the invention includes a ligand profile which is characteristic for a given cell, the ligand profile containing a representation of at least ten different polypeptide ligands, all of which bind to a
15 single type of multi-ligand binding receptor, wherein the representation either (1) characterizes each individual ligand based upon at least three physical or chemical attributes; or (2) characterizes each individual ligand based upon at least two physical or chemical attributes,
20 one of these at least two attributes being mass or mass-to-charge ratio (with mass-to-charge ratio being defined as a single attribute); provided that, if the multi-ligand binding receptor is an MHC class I or class II receptor, at least 500 polypeptide ligands are
25 represented in the ligand profile; and further provided that the ligand profile is a reproducible characteristic of the cell.

Alternatively, the ligand profile includes a representation of at least ten different polypeptide
30 ligands, all of which bind to a single type of multi-ligand binding receptor, wherein the representation characterizes each individual ligand based upon at least one physical or chemical attribute, the at least one physical or chemical attribute comprising amino acid
35 sequence; provided that, if the multi-ligand binding

- 16 -

receptor is an MHC class I or class II receptor, at least 50 polypeptide ligands are represented in the ligand profile; and further provided that the ligand profile is a reproducible characteristic of the cell.

5 Also within the invention is a ligand profile which is characteristic for a given cell, the ligand profile comprising ion fragmentation patterns for at least ten different polypeptide ligands, all of which polypeptide ligands bind to a single type of multi-ligand
10 binding receptor; provided that, if the multi-ligand binding receptor is an MHC class I or class II receptor, at least 100 polypeptide ligands are represented in the ligand profile; and further provided that the ligand profile is a reproducible characteristic of the cell.

15 In another embodiment, the invention includes a ligand profile which is characteristic for a given cell, the ligand profile comprising amino acid sequences of at least ten different polypeptide ligands having distinct core peptides, all of which ligands bind to a single type
20 of multi-ligand binding receptor; provided that, if the multi-ligand binding receptor is an MHC class I or class II receptor, at least 100 polypeptide ligands (and preferably 150, 200, 300, or 500) are represented in the ligand profile; and further provided that the ligand
25 profile is a reproducible characteristic of the cell.

 In any of the above aspects of the invention, the multi-ligand binding receptor can be a MHC class I or MHC class II receptor, or can be a protein or multi-protein complex that is not an MHC class I or MHC class II
30 receptor: e.g., a chaperone, a chaperonin, a calnexin, a calreticulin, a mannosidase, a N-glycanase, a BIP, a grp94, a grp96, hsp60, hsp65, hsp70, hsp90, hsp25, an E2 ubiquitin carrier protein, an E3 ubiquitin ligase, an unfoldase, hsp100, a proteasome, a trafficking protein,
35 or a retention protein. The cell can be a hematopoietic

- 17 -

cell (e.g., derived from blood or bone marrow) such as a B cell, or any type of cell other than a B cell. Useful physical or chemical attributes include charge, mass-to-charge ratio, size, hydrophobicity, and amino acid
5 sequence. When the attributes include hydrophobicity and mass-to-charge ratio, they are typically determined using mass spectroscopy. The ligand profile can be combined with a second ligand profile, the second ligand profile
10 (a) also being a reproducible characteristic of the given cell, and (b) containing a representation of at least ten additional polypeptide ligands, all of which bind to a second type of multi-ligand binding receptor different from the first type of receptor. If desired, these can be combined with any number of other such ligand profiles
15 which are reproducible characteristics of the given cell, all derived from different types of multi-ligand binding receptors, to give more complete and detailed information about the set of proteins expressed by the given cell.

Also within the invention is a method of
20 generating a reproducible ligand profile for a given cell type, which cell type comprises a selected type of multi-ligand binding receptor, the method including the following steps (with steps (f) - (k) being for the purpose of confirming the reproducibility of the profile
25 generated in steps (a) - (e)):

- (a) providing a first sample of the given cell type, wherein the first sample includes a first plurality of polypeptide ligands bound to the selected type of multi-ligand binding receptor;
- 30 (b) isolating the selected type of multi-ligand binding receptor from the first sample;
- (c) separating the first plurality of ligands from the selected type of multi-ligand binding receptor;

- 18 -

(d) fractionating the first plurality of ligands;

(e) generating a first profile distinguishing among the first plurality of ligands on the basis of at least one chemical or physical attribute;

(f) providing a second sample of the given cell type, the second sample being essentially identical to the first sample, wherein the second sample comprises a second plurality of polypeptide ligands bound to the selected type of multi-ligand binding receptor;

(g) isolating the selected type of multi-ligand binding receptor from the second sample;

(h) separating the second plurality of ligands from the selected type of multi-ligand binding receptor;

(i) fractionating the second plurality of ligands;

(j) generating a second profile distinguishing among the second plurality of ligands on the basis of the at least one chemical or physical attribute; and

(k) confirming that the first profile and the second profile are essentially identical, and together represent a reproducible ligand profile for the given cell type.

In such a method, as in the related methods described below, a second, third, or additional chemical or physical attribute of each ligand can also be determined subsequent to the fractionation steps, and then represented in the profiles. The isolating and separating steps for all of the disclosed methods can be conveniently accomplished using appropriate columns arranged in an in-line system. In such an in-line HPLC system, chromatographic columns are arranged in series to allow continuous flow of the mobile phase from one column

- 19 -

to the next, without removal from the system between columns. If desired, immunoaffinity columns, ion exchange chromatography columns, and/or ConA chromatography columns may be used for the isolating
5 steps, while the next stage (e.g., reversed-phase chromatography) may be used for the fractionating steps, with each profile reflecting the relative time of elution of each ligand from the chosen chromatographic column. For example, the profile can include for each ligand a
10 plot of the time of elution from the substrate vs. the mass-to-charge ratio.

Further information can be obtained if the method produces a profile or set of profiles that represents ligands derived from two or more types of multi-ligand
15 binding receptors in the given cell type, e.g. by carrying out the following steps:

(a) providing a sample of lysate of the given type of cell, wherein the sample comprises a first plurality of polypeptide ligands bound to a first type of
20 multi-ligand binding receptor and a second plurality of polypeptide ligands bound to a second type of multi-ligand binding receptor;

(b) isolating the first and second types of multi-ligand binding receptors from the sample;

25 (c) separating the first plurality of ligands from the first type of multi-ligand binding receptor and the second plurality of ligands from the second type of multi-ligand binding receptor;

(d) fractionating the first plurality of
30 ligands and the second plurality of ligands; and

(e) generating a first profile distinguishing among the first plurality of ligands on the basis of at least one chemical or physical attribute and a second profile distinguishing among the second

- 20 -

plurality of ligands on the basis of the same at least one chemical or physical attribute.

The techniques can be used to compare one cell preparation to another by generating a subtraction
5 profile of polypeptide ligands, comprising:

(a) producing a first ligand profile by a method comprising:

(i) providing a first sample comprising a first cell of interest, wherein the first
10 cell of interest comprises a given type of multi-ligand binding receptor bound to a first set of polypeptide ligands;

(ii) isolating the given type of multi-ligand binding receptor and the first set of ligands from
15 the first sample;

(iii) separating the first set of ligands from the given type of multi-ligand binding receptor;

(iv) generating a first profile distinguishing among the first set of ligands on the
20 basis of at least one chemical or physical attribute;

(b) producing a second profile of ligands by a method comprising:

(i) providing a second sample comprising a second cell of interest, wherein the second
25 cell of interest comprises the given type of multi-ligand binding receptor, bound to a second set of polypeptide ligands;

(ii) isolating the given type of multi-ligand binding receptor and the second set of ligands
30 from the second sample;

(iii) separating the second set of ligands from the given type of multi-ligand binding receptor;

- 21 -

(iv) generating a second profile distinguishing among the second set of ligands on the basis of the same at least one chemical or physical attribute;

5 (c) comparing the first profile and the second profile to identify differentially expressed ligands, thereby forming a subtraction profile of ligands. The first cell sample and the second cell sample may be obtained from different types of biological
10 tissue (e.g., comparing smooth muscle tissue to skeletal muscle tissue), different cell types (e.g., endothelial cells and epithelial cells), different organ systems (e.g., pancreas and lung), or the same organ system but cells of different status (e.g., terminally
15 differentiated vs. embryonic, or healthy vs. diseased or predisposed to a disease). Alternatively, the methods can compare transfected cells which express a particular recombinant nucleic acid vs nontransfected cells or
20 transfected cells which do not currently express the recombinant nucleic acid. The methods could also compare cells treated in a particular way (either *in vivo* or *in vitro*) vs. cells treated in a different way, or untreated. For example, the treatment may involve
25 administration of a test substance or drug candidate such as a growth factor, a hormone, a cytokine, a small molecule, a polypeptide, a nucleic acid, a carbohydrate, or a lipid. Alternatively, the treatment may involve exposing the cells to stress conditions such as trauma, hypoxia, deprivation of glucose, deprivation of an amino
30 acid, deprivation of a nutrient, presence of a toxin, or low or high temperature. The cells for any of these methods are preferably vertebrate cells (e.g., from a bird or fish), and more preferably mammalian cells, e.g., from a human or from a non-human animal such as a non-
35 human primate, a mouse, rat, guinea pig, hamster, rabbit,

- 22 -

dog, cat, cow, horse, pig, sheep, or goat. By adding another series of steps similar to (a)(i)-(iv) using a third cell sample, one could compare three different cell samples, or compare the first sample to the second and to
5 the third. For example, the second cell sample could be a positive control and the third cell sample a negative control, or the three cell samples could represent three different treatment regimens.

In a variation on the above, one can simply
10 compare the proteins expressed in a first cell sample to those expressed in a reference cell sample, by generating a ligand profile that is compared to an appropriate reference ligand profile, as follows:

(a) producing a first ligand profile by a
15 method comprising:

(i) providing a first cell sample comprising a given type of multi-ligand binding receptor bound to a first set of polypeptide ligands;

(ii) isolating the given type of multi-
20 ligand binding receptor and the first set of ligands from the first cell sample;

(iii) separating the first set of ligands from the given type of multi-ligand binding receptor;

(iv) generating a first ligand profile
25 distinguishing among the first set of ligands on the basis of at least one chemical or physical attribute;

(b) providing a reference ligand profile representing a second set of polypeptide
30 ligands extracted from the given type of multi-ligand binding receptor of a reference cell sample (e.g., a sample which contains diseased cells of an animal, or cells treated or not treated with a particular compound), wherein the reference ligand profile distinguishes among

- 23 -

the second set of polypeptide ligands on the basis of the at least one chemical or physical attribute; and

(c) comparing the first ligand profile to the reference ligand profile, in order to identify
5 differences or similarities between the first cell sample and the reference cell sample. This and the other comparison methods described above can be used to compare, for example, cells cultured in the presence of a test compound to cells not cultured in the presence of
10 the test compound; or cells from an animal treated with a test compound to cells (1) from the same animal before the treatment, or (2) from a second animal not treated.

Also within the invention is a set of ligand profiles, the set including

15 (a) a first ligand profile comprising a first representation of a first plurality of polypeptide ligands, all of which bind to at least one multi-ligand binding receptor of a first cell, wherein the first representation distinguishes among the members of the
20 first plurality of ligands based upon at least one physical or chemical attribute; and

(b) a second ligand profile comprising a second representation of a second plurality of polypeptide ligands, all of which bind to the at least one type of
25 multi-ligand binding receptor of a second cell, wherein the second representation distinguishes among the second plurality of ligands based upon the at least one physical or chemical attribute;

provided that (i) the first cell differs from the second
30 cell in a parameter selected from the group consisting of genetic background, culture conditions, genetic background plus culture conditions, *in vivo* exposure to a test compound, and genetic background plus *in vivo* exposure to a test compound; and (ii) any significant
35 difference between the first and the second ligand

- 24 -

profiles is attributable to that parameter. Such a set can include, of course, additional profiles which differ from the above first and second profiles in that they are derived from other cell sources. In addition, the set
5 can include other profiles representing ligands extracted from the same cell sources as above, but using a different multi-ligand binding receptor in order to give more complete information about the proteins expressed in the cells.

10 The invention can be used in a method of detecting a difference between the set of proteins expressed in a first cell and the set of proteins expressed in a second cell, which method includes

(a) providing a first ligand profile made by
15 a method involving the steps of:

(i) providing a first cell which contains at least one type of multi-ligand binding receptor, bound to a first set of polypeptide ligands,
(ii) isolating from the first cell the
20 at least one type of multi-ligand binding receptor bound to the first set of ligands,

(iii) separating the first set of ligands from the at least one type of multi-ligand binding receptor, and

25 (iv) generating a first ligand profile distinguishing among the members of the first set of ligands on the basis of at least one chemical or physical attribute;

(b) providing a second ligand profile made
30 by a method involving the steps of:

(i) providing a second cell comprising the at least one type of multi-ligand binding receptor, bound to a second set of polypeptide ligands,

- 25 -

(ii) isolating from the second cell the at least one type of multi-ligand binding receptor, bound to the second set of ligands,

(iii) separating the second set of
5 ligands from the at least one type of multi-ligand binding receptor, and

(iv) generating a second ligand profile distinguishing among the members of the second set of ligands on the basis of the at least one chemical or
10 physical attribute;

(c) comparing the first ligand profile to the second ligand profile, in order to identify any difference between the first and second profiles, wherein such a difference is an indication of a difference
15 between the set of proteins expressed in the first cell and the set of proteins expressed in the second cell. If desired, one can perform either or both of the following additional steps:

(i) selecting a ligand which is
20 represented in one profile but not in the other, and identifying the amino acid sequence of the ligand; and/or

(ii) generating a differential profile which sets forth at least some of the differences between the set of proteins expressed in the first cell and the
25 set of proteins expressed in the second cell. Such a differential profile is also considered to be within the invention.

Once at least part of the amino acid sequence of a ligand is determined, the sequence of the full protein
30 can be determined (either by searching for a match in a sequence database, or by using degenerate probes to clone a cDNA encoding the full protein). If desired, an expression vector encoding the protein can then be prepared and used to study the role of the expressed

- 26 -

protein in the cell, e.g. as a target for drug development.

Since most types of cells express MHC class I constitutively, and the expression of MHC class II
5 receptors can be induced in many cell types with cytokines such as gamma-interferon, these are both excellent candidates for the multi-ligand binding receptors utilized in the methods and profiles of the invention.

10 Based on the above, the invention relates, in more specific embodiments, to a unique approach for generating libraries and profiles of EPTs that can be used to identify, catalogue and characterize most or all proteins expressed within a cell for any given cell type,
15 metabolic or developmental stage, and disease vs. normal state, or in response to a test substance such as a given hormone, growth factor, transcription factor, cytokine, small molecule, polypeptide, nucleic acid, carbohydrate or lipid. The approach can also identify differences
20 between transgenic vs. non-transgenic cells, or transfected vs. non-transfected cells. As such, the invention relates to the identification of "ligand profiles" of a cell type of interest. These profiles can be used to pre-sort cellular proteins for "proteomics"
25 analysis, greatly reducing the screening effort and increasing the efficiency of identifying cellular proteins involved in developmental and metabolic disease processes. Appropriate comparisons of the profiles can be used to identify cellular targets useful in
30 diagnostics, drug screening and development, and for developing therapeutic regimens.

In short, the invention provides a "snapshot" of the proteins expressed and turned-over within a given cell by the generation of EPT profiles, and the
35 cataloguing, identification and isolation of proteins

- 27 -

differentially expressed in two or more populations of cells; such data will facilitate the identification of proteins that have biological significance to a particular cellular state, e.g., in metabolism, maturation, development, disease or treatment.

Generally, every multi-ligand binding receptor present in a cell that recognizes specific polypeptides produced by that cell and fulfills certain requirements that are listed below is intended to be within the scope of this invention. Numerous multi-ligand binding receptors that bind polypeptide components specifically produced by a given cell will give insight into cell-specific protein expression; developmental, anabolic or metabolic processes; or other aspects of the biology and physiology of a given cell, tissue type, or organ system. Multi-ligand binding receptors within the scope of the invention, and useful for the practice of the invention, include but are not limited to receptors involved in various protein biosynthesis and degradation pathways. They typically bind to their repertoire of ligands with high specificity and in a highly discriminatory manner. Typically, the ligands are, e.g., cellular proteins, or intermediates of protein biosynthesis or degradation (i.e., peptides). For the practice of the invention, it is critical that (1) the repertoire of ligands is bound with high specificity and affinity, and (2) the receptor/ligand complex is sufficiently stable so that when the receptor is isolated, the bound ligands remain reproducibly associated with the receptor. Preferably, the multi-ligand binding receptors used as tools for generating the libraries and profiles of the present invention have a receptor/ligand affinity of less than about 10 μM , more preferably of less than about 1 μM , and most preferably of less than about 100 nM. Furthermore, each receptor recognizes a signal on the ligand that may

- 28 -

be based on structural, chemical, or physical features, such as charge, length, hydrophobicity or hydrophilicity of side chains; amino acid composition or sequence; size; or three-dimensional structure.

5 It is well established that cellular protein biosynthesis involves enzymatic modifications that require binding of the intermediates to receptors. For example, chaperones are a class of protein intermediate binding receptors that recognize and bind their
10 substrates based on their stage of folding during protein maturation. Generally, chaperones are present in each cellular compartment in which proteins must fold, *i.e.*, the cytosol, the nucleus, the mitochondria, chloroplasts, lysosomes, and the endoplasmic reticulum (ER). For
15 review, see, Melnick and Argon, 1995, *Immunology Today* 16:243-250. Examples of chaperones include BiP (for binding protein), also known as GRP78, located in the lumen of the ER and a member of the heat shock protein 70 family of stress proteins (Nakaki *et al.*, 1989, *Mol.*
20 *Cell. Biol.* 9:2233-2238); GRP96 (for glucose-regulated protein 96); GRP94 (for glucose-regulated protein 94), also known as ERp99; endoplasmin; gp96; hsp100, a ER member of the hsp90 family of stress proteins (Lee, 1993, *Trends Biochem. Sci.* 12:20-23; Mazarella and Green, 1987, *J. Biol. Chem.* 262:8875-8883; Koch *et al.*, 1986, *J. Cell*
25 *Science* 86:217-232; Li and Srivastave, 1993, *EMBO J.* 12:3143-3151; Sargan *et al.*, 1986, *Biochemistry* 25:6252-6258); calnexin, also known as p88; IP90, a Ca²⁺-binding phosphoprotein that associates with the ER translocation
30 machinery and is related to calreticulin (Ou *et al.*, 1993, *Nature* 364:771-776); and calreticulin (Degen *et al.*, 1992, *J. Exp. Med.* 175:1653-1661).

Another group of multi-ligand binding receptors involved in protein biosynthesis pathways includes a
35 number of cytosolic receptors involved in the

- 29 -

translocation and folding of nascent proteins. Neupert and Lill, 1994, *Nature* 370:421-422; Frydman et al., 1994, *Nature* 370:111-117; Bukau and Horwich, 1998, *Cell* 92:351-366. For example, *hsps* are thought to recognize,
5 interact with and facilitate maturation of a number of newly synthesized proteins. For review, see, Welch, 1992, *Physiological Reviews* 72:1063-1081. It follows that *hsps* recognize and bind to a number of preselected proteins in a cell, and as such provide a powerful tool
10 for the practice of this invention. Specific examples of such cytosolic multi-ligand binding receptors include another set of chaperones, including hsp70s (Flynn et al., 1991, *Nature* 353:726-730; Landry et al., 1992, *Nature* 355:455-457; Blond-Elguindi et al., 1993, *Cell*
15 75:717-728; Lewis and Pelham, 1985, *EMBO J.* 4:3137-3142; Flynn et al., 1989, *Science* 245:385-390), which are thought to prevent the premature folding and aggregation of polypeptides during membrane translocation and translation; hsp60s or chaperonins (Hemmingsen et al.,
20 1988, *Nature* 333:330-334), which are large oligomeric complexes mediating the folding of polypeptide chains in an ATP-dependent reaction (Goloubinooff et al., 1989, *Nature* 342:884-889; Martin et al., 1991, *Nature* 352:36-42); CCT/TRiC (Horwich and Willison, 1993, *Phil. Trans. R. Soc.* 339:313-325); and hsp40 (Neupert and Lill,
25 *supra*).

Another group of multi-ligand binding receptors involved in protein biosynthesis pathways includes a number of post-translational modification enzymes, such
30 as the ER and cis-Golgi resident mannosidase and N-glycosidases (Pfeffer et al., 1987, *Ann. Rev. Biochem.* 56:829-852), and trafficking or retention proteins, such as the KDEL receptor (Munro et al., 1987, *Cell* 48:899) and the mannose receptor (Sallusto et al., 1995, *J. Exp.*

- 30 -

Med. 182:389-400; Sandoval et al., 1994, *Trends Cell Biol.* 4:282-297).

A second general category of multi-ligand binding receptors useful for the practice of this invention
5 includes receptors involved in cellular degradation pathways of proteins (Hochstrasser, 1996, *Cell* 84:813-815; Hasselgren and Fischer, 1997, *Ann. Surg.* 225:307-316). It is well established that intracellular proteins, once synthesized, are continually degraded back
10 to their constituent amino acids. In recent years, a clearer picture of the degradative pathways and proteolytic machinery involved, and their biological significance, has been elucidated. It is now known that most cellular proteins are hydrolyzed by a soluble ATP-
15 dependent system that is present in both the nucleus and the cytosol (Ciechanover, 1994, *Cell* 79:13-21). Often, protein substrates are first marked for degradation by covalent conjugation to multiple molecules of a small protein, ubiquitin. (Ciechanover, 1994, *supra.*) This
20 process involves the activation of ubiquitin by the formation of a thiol-ester at its carboxyl terminus, which is then transferred to the ϵ -amino group on a lysine residue on the protein. Other ubiquitin molecules are progressively linked to the first, forming long
25 chains of ubiquitin on the substrate. This triggers the rapid hydrolysis of the protein substrate by a very large ATP-dependent proteolytic complex, termed the 26S proteasome. See, for example, Goldberg, 1995, *Science* 268:522-523; Peters, 1994, *Trends Biochem. Sci.* 19:377-
30 382; Rubin and Finley, 1995, *Curr. Biol.* 3:854-858; Goldberg and Rock, 1992, *Nature* 357:375-379; Goldberg et al., 1995, *Current Biology* 2:503-508; Rock et al., 1994, *Cell* 78:761-771; Fenteany et al., 1995, *Science* 268:726-730; Read et al., 1995, *Immunity* 2:493-506. The
35 physiological role of the proteasome is believed to be at

- 31 -

least three-fold. First, the proteasome has an important function in the degradation of damaged or mutated cellular proteins. Bukau and Horwich, 1998, *Cell* 92:351-366. Second, the proteasome appears to play an essential
5 role in the degradation of various regulatory proteins (Ciechanover, 1994, *supra*). Rapid removal of such proteins is necessary for the control of cell growth and metabolism. For example, the orderly progression of cells through the mitotic or meiotic cycle requires the
10 programmed ubiquitination and destruction of the various cyclins via CDC34 or the cyclosome pathway (King et al., 1996, *Science* 274:1652-1659; Glotzer, 1991, *Nature* 349:132-138; Scheffner et al., 1993, *Cell* 75:495-505; Chen et al., 1996, *Biochemistry* 35:3227-3237). Third,
15 the proteasome has been shown to have a distinct role in the processing of antigens for presentation to T-lymphocytes.

More specifically, certain binding and recognition proteins of the proteasome pathway are useful as multi-
20 ligand binding receptors for the purpose of the invention. Particularly useful tools for this approach are a number of different multi-ligand binding receptor types present in the ubiquitin-proteasome pathway for protein degradation. (Scheffner et al., 1993, *Cell*
25 75:495-505; Chen et al., 1995, *Genes and Development* 9:1586-1597; Hochwasser, 1996, *Cell* 84:813-815.) These include, but are not limited to, ubiquitin-conjugating enzymes (E2s) (Jentsch et al., 1991, *Biochim. Biophys. Acta* 1089:127-139; Quin et al., 1991, *J. Biol. Chem.*
30 266:15549-15554), including but not limited to CDC34; and ubiquitin-protein ligases (E3s) (Hershko and Ciechanover, 1992, *Annu. Rev. Biochem.* 61:761-807), including but not limited to the cyclosome and its components (King et al., 1996, *Science* 274:1652); G1/SKP1/Cullin/F-box complex
35 (King et al., 1996, *supra*); E3 α (Hershko and Ciechanover,

- 32 -

1992, *supra*); hectdomain proteins (Kumar et al., 1997, *J. Biol. Chem.* 272:13548-13554; Plant et al., 1997, *J. Biol. Chem.* 272:32329-32336; Huibregtse et al., 1997, *Proc. Natl. Acad. Sci. USA* 94:3656) or ligand-binding
5 components thereof; unfoldases (Lupaset et al., 1993, *Enz. Prot.* 47:252-273); the 26S proteasome complex (Rechsteiner et al., 1993, *J. Biol. Chem.* 268:6065-6068; Peters et al., 1993, *J. Mol. Biol.* 234:932-937) or
10 ligand-binding components thereof; the 20S proteasome complex (Peters et al., 1993, *supra*) or ligand-binding components thereof; and the ER resident UBC6 and UBC7 (ubiquitination degradation enzymes) (Sommer and Jentsch, 1993, *Nature* 365:175-179; Jentsch, 1992, *Annu. Rev. Genet.* 26:179-207).

15 Other MLRs include heat shock proteins (*hsp*), which are involved in the implementation of a cell's response to stress conditions, such as changes in their normal growth temperature, metabolic insults, various heavy metals, agents that modify sulfhydryls, various
20 ionophores, and a number of other metabolic agents.

Thus, a wide variety of different multi-ligand binding receptors may be used to practice the present invention. Depending on the specific experimental question involved, a given multi-ligand binding receptor
25 system may be preferred. For example, if it is desired to identify a profile of the protein repertoire expressed by a specific cell or tissue type, typically a multi-ligand receptor system (or a combination of several systems) will be employed that captures a large array of
30 ligands, reflecting as many of the expressed cellular proteins as possible. Suitable multi-ligand binding receptor systems for this sort of task include MHC class I and MHC class II receptors (most preferably a combination of several allotypes), which are believed to
35 present peptides derived from virtually every cellular

- 33 -

protein. (Kourilsky et al., 1987, *Proc. Natl. Acad. Sci. USA* 84:3400-3404; Claverie and Kourilsky, 1986, *Ann. Inst. Pasteur Immunol.* 137D(3):425-442; Kourilsky and Claverie, 1986, *Ann. Inst. Pasteur Immunol.* 137D(1):3-
5 21.) One the other hand, if it is desired to determine whether a specific set of ligands is differentially expressed, e.g., present or absent in a cell or tissue type, for example after treatment with a certain substance of interest, a multi-ligand binding receptor
10 system specifically recognizing that set of ligands can be employed. Thus, for example, if the question involves how a chemical compound affects the cell cycle, the multi-ligand binding receptor system chosen may be the cyclosome or a component thereof. Or, as another
15 example, if it is desired to isolate ligands and/or generate a ligand profile of secretory monomeric glycoproteins expressed in a given cell, calnexin would be a multi-ligand binding receptor of choice (Ou et al., 1993, *Nature* 364:771-776). The skilled artisan will be
20 able to determine which multi-ligand binding receptor system, or combination of several receptor systems, is most suitable for any specific application. The following description will focus and elaborate primarily on multi-ligand binding receptors which are part or
25 auxiliaries of the MHC receptor systems, which appear to be particularly well suited for generation of EPT profiles of a cell of interest, as, with few exceptions, each and every protein of a given cell is believed to be recognized by MHC receptors. However, the invention is
30 not intended to be limited to such; the skilled artisan will be able to adapt the described protocols for practicing the invention with any other suitable multi-ligand binding receptor within the scope of the invention. See, *supra*.

- 34 -

In preferred embodiments of the invention, the multiple-ligand binding receptors used are MHC class I and MHC class II receptors. In humans they are referred to as HLA receptors, and in mice they are referred to as H-2 receptors; the homologous systems of other species may be referred to by other terminology (e.g., BoLA as the cattle MHC homologue, see, Gaddum et al., 1996, *Immunogenetics* 43:238-239; DLA as the canine homologue, see, Wagner et al., *Tissue Antigens* 48:549-553). MHC class I and MHC class II receptors are particularly attractive for practicing the invention because, among their several isotypes, they are believed to bind stable peptide intermediates of most proteins present in a given cell. Researchers in the field of immunology have previously isolated and characterized some of the peptides bound to members of the MHC family of receptors (Harris et al., 1993, *The Journal of Immunology* 151:5966-5974; Chicz et al., 1993, *J. Exp. Med.* 178:27-47; Chicz et al., *J. Immunol.* 159:4935-4942; Chicz et al., 1994, *International Immunology* 6:1639-1649; Chicz et al., 1992, *Nature* 358:764-768; Davenport et al., 1995, *Proc. Natl. Acad. Sci. USA* 92:6567-6571; Urban et al., 1994, *Proc. Natl. Acad. Sci. USA* 91:1543-1538). Human class I and class II MHC molecules comprise at least nine major subtypes, i.e., HLA-A, HLA-B, HLA-C, HLA-E, HLA-F, and HLA-G for MHC class I, and HLA-DR, HLA-DQ, and HLA-DP for MHC class II (Urban et al., 1993, *Chem. Immunol.* 57:197-234; Trowsdale et al., 1991, *Immunology Today* 12:443). Multiple alleles have been described for each isotype, with HLA-DR categorized as the most polymorphic (at least two DR α and at least 221 DR β alleles), followed by HLA-DQ (at least 18 DQ α 1 and at least 31 DQ β 1 alleles), and HLA-DP (at least 10 DP α 1 and 77 DP β 1 alleles). Bodmer et al., 1996, *Tissue Antigens* 49:297. Class I alleles consist of a non-polymorphic β 2 microglobulin (light

- 35 -

chain) associated with a polymorphic heavy chain. HLA-A has been described to comprise at least 83 allotypes, HLA-B has been described to comprise at least 186 allotypes, and HLA-C has been described to comprise at least 42 allotypes. Bodmer et al., 1997, *Tissue Antigens* 49:297-321.

The different isotypes and alleles have been shown to bind distinct but overlapping sets of peptides. Chicz et al., 1993, *J. Exp. Med.* 178:27-47. Virtually every mammalian cell expresses MHC isotypes, which present distinct peptides reflecting the cell's protein content on the cell surface. Both extracellular "foreign" antigens, taken up by the cell through phagocytosis, and intracellular "self" proteins are degraded by the proteasome pathway, and transported from the cytosol to the TAP1/TAP2 transporter (Rock et al., 1994, *Cell* 78:761-771; Goldberg and Rock, 1992, *Nature* 357:375-379; Momburg et al., 1996, in: MHC Molecules: Expression, Assembly and Function, edited by: Urban and Chicz, 1996, R.G. Landes Company, Austin, TX). Protein degradation by the proteasome generally results in oligopeptides of about seven to nine amino acids in length, but can vary from about three to about 30 amino acids in length (Baumeister et al., 1998, *Cell* 92:367-380). In the ER, these peptides bind to newly synthesized MHC class I receptors which are transported to the plasma membrane and presented at the cell surface.

In the MHC class II pathway of antigen presentation, a protein or organism or foreign object is first endocytosed or phagocytosed, and is subsequently degraded into peptides of various lengths by endosomal or lysosomal enzymes such as cathepsins. Endogenous proteins which are found in endosomal-like vesicles are also processed into peptide fragments. In fact, these represent the majority of class II ligands. Stable

- 36 -

degradation intermediates (peptides) are loaded onto MHC class II receptors, promoted by the MHC class II peptide loading facilitator HLA-DM (Roche, 1995, *Immunology* 3:259-262; Germain et al., 1993, *Ann. Rev. Immunol.* 11:403-450; Tulp et al., 1994, *Nature* 369:120-126). Thus, MHC class I and MHC class II receptors appear to provide a universal tool for the cataloguing, profiling, and characterizing of most and potentially all of the proteins present in a given cell.

10 For purposes of clarity, the following description refers mostly to the use of MHC class I and MHC class II receptors as tools for the practice of the invention. However, any other cellular multi-ligand binding receptor as defined and described above is intended to be within 15 the scope of the invention. The skilled artisan would know how to practice the invention with the various different species of multi-ligand binding receptors as tools.

Use of Cellular Multi-Ligand Binding Receptors as Tools
20 **to Catalogue, Profile and Characterize Ligands**

As the skilled artisan will appreciate, for the practice of the instant invention, it is essential to isolate and purify the receptor/ligand complexes to a level of purity that allows for reproducible results, and 25 in a manner such that the bound repertoire of ligands remains associated with the receptor during the process. Further, it is important subsequently to extract the bound repertoire of ligands at a level of specificity and efficiency that is sufficient for performing the 30 subsequent characterization steps. Typically, the extraction process will be sufficiently efficient to recover each individual ligand at femtomole to picomole levels. A number of approaches may be taken to achieve these goals, and the skilled artisan will be able to

- 37 -

identify and practice the methods and tools appropriate for such approaches and determine the stoichiometric amount of ligand purified from the quantified receptor preparation (Chicz et al., 1992, *Nature* 359:764-768;
5 Chicz et al., 1993, *J. Exp. Med.* 178:27-47; Chicz et al., 1994, *Int. Immunol.* 6:1939-1649; Chicz and Urban, 1994, *Immunology Today* 15:155-160).

In the following, an example of practicing the invention with MHC class I receptors is described. The
10 practice of the present invention is not contemplated to be limited to MHC receptors, but embraces the use of any multi-ligand binding receptor according to the above defined criteria. However, as MHC class I and class II receptors are known to bind a very complex repertoire of
15 ligands, practice of the invention with MHC receptors may be the most challenging. Thus, with the guidance provided herein, the skilled artisan will be able to practice the invention with any other suitable multi-ligand binding receptor system. Of course, modifications
20 of the very specific protocol described in the following will be required when the purification, extraction, and characterization processes are applied to other multi-ligand binding receptors. Moreover, for some multi-ligand binding receptors, additional considerations need
25 to be taken into account. For example, some multi-ligand binding receptors, such as chaperones, chaperonins, and hsps, have ATPase binding domains, and bind the ligands in a stable manner only if ATP is bound to the domain, while hydrolysis of the ATP promotes release of the
30 ligand (Kassenbrock and Kelly, 1989, *EMBO J.* 8:1461-1467; Blond-Elguindi et al., 1993, *Cell* 75:717-728). In such cases, therefore, the purification of the receptor will be done in a manner such that the ATP remains stably bound to the ATPase binding domain, and the ligands may

- 38 -

subsequently be released (e.g., by induction of ATP hydrolysis). See Example 7.

Isolation and Characterization of EPTs Using MHC Receptors as Multi-Ligand Binding Receptors

5 General Considerations. The following method is a specific example of the immunoaffinity purification of class I HLA molecules followed by acid extraction of the EPT repertoire from the HLA molecules, reversed-phase HPLC partial fraction of the EPTs, and MALDI-TOF/MS
10 analysis. As the invention is not limited to use of MHC receptors, it is likewise not intended to be limited to the specifically described protocols. As the skilled artisan will appreciate, numerous modifications are within the skill of the art. For example, various other
15 protein purification, peptide separation and peptide analysis methods could be substituted for the specific methods described.

Class I HLA receptors are expressed on almost all nucleated cells and display their repertoire of
20 non-covalently bound EPTs on the cell surface (Chicz and Urban, 1994, *Immunology Today* 15:155-159). Cell growth, harvest conditions and relative protein/ligand yield is determined experimentally depending on the cell line or tissue source in question. The skilled artisan will be
25 able to determine the conditions for any particular cell line or tissue source desired for use. See, e.g., Example 1. For example, in a case where publicly available human B lymphoblastoid cell lines LG-2 (Chicz et al., 1993, *JEM* 178:27-47), JY (Chicz et al., 1993, *JEM*
30 178:27-47), and Priess (Chicz et al., 1993, *JEM* 178:27-47) have been used, 3-22 grams of each cell type may be re-suspended in 10 mM Tris-HCl, 1 mM dithiothreitol (DTT), 0.1 mM phenylmethylsulfonylflouride (PMSF), pH 8.0 at 4°C, and lysed in a homogenizer. The nuclei may be

- 39 -

removed by sedimentation at 4,000x g for 5 minutes and the pellets washed and re-pelleted until the supernatants are clear. All the supernatants may be pooled and the membrane fraction harvested by sedimentation at 175,000x g for 40 minutes. The pellets may then be re-suspended in 10 mM Tris-HCl, 1 mM DTT, 1 mM PMSF, 1-4% Nonidet P-40 (NP-40). The unsolubilized membrane material may be removed by sedimentation at 175,000x g for 2 hours, and the NP-40-soluble supernatant fraction used for subsequent receptor-ligand purification.

Historically, preparative immunoaffinity purification of membrane bound glycoproteins have utilized soft gel polysaccharides (cellulose, agarose, and cross-linked dextrans) as the chromatographic media. However, these supports have limited mechanical strength, precluding the use of high flow rates, and their average particle size has the effect of decreasing resolution and increasing separation time. Modernizing this protocol by incorporating in-line, high-performance liquid-chromatography (HPLC) separations throughout the purification scheme improves the protein yield, reduces the number of manipulations, and eliminates the exposure of receptor-ligand complexes to extensive dialysis. Furthermore, by automating the purification system, the time required to purify protein/ligand complexes can be lowered from about 7 to 8 days down to a matter of about 3 to 4 hours per HLA molecule. This reduction in time is important because although protein/ligand complexes are quite stable, the interaction is not covalent and peptides can be released over time. In addition, this strategy can be conveniently coupled to use of other chromatographic supports including microcapillary reversed-phase chromatography (RPC) for the separation of extracted EPTs, followed by mass-spectrometry analyses. For example, for the purpose of the invention,

- 40 -

protein/ligand purification based on the immunoaffinity chromatography method of Gorga *et al.*, 1987, *J. Biol. Chem.* 262:16087-16094, may be modified to withstand the increased back pressure associated with mechanically
5 produced high mobile phase flow rates from high-pressure liquid chromatography (HPLC) instruments.

In a preferred embodiment of the invention, a system referred to herein as the "Trident" system is used for the isolation and characterization of EPTs. The
10 Trident system is an automated, in-line protein/peptide purification and analysis system. This system can be divided into three parts. Trident I encompasses the purification of protein/ligand complexes directly from the solubilized membrane preparation of a cellular
15 lysate. Trident II focuses on the EPT extraction and separation components. Finally, Trident III achieves both EPT mass analysis and sequence identification. The skilled artisan will know how to optimize the instrumentation of each phase of the Trident system to
20 optimize the time and effort required to identify EPTs derived from tissue-specific expressed proteins, for any given multi-ligand binding receptor.

Trident I: Immunopurification of HLA Class I Receptors as Examples of a Multi-Ligand Binding Receptor

25 A number of important specifications have been introduced into Trident I. Dual-piston variable speed 10 μ l stroke volume high pressure pumps (10 μ l/min to 9.99 ml/min flow rate range) have been employed to achieve a dynamic range capable of generating both high resolution
30 protein and peptide separations. This allows Trident to perform all the protein immunoaffinity chromatography methods (flow rates ranging from 0.25-9.99 ml/min) as well as microbore and microcapillary reversed-phase chromatography (RPC) separations of peptides at flow

- 41 -

rates between 3 and 50 $\mu\text{l}/\text{min}$ in-line with continuous flow of mobile phase. Next, multiple 10-port high pressure switching valves are utilized to allow appropriate flow paths for automated column loading and serial elution of up to five individual mAb-specific immunoaffinity columns. These modifications empower a single HPLC unit to automatically purify up to five allotype-specific HLA molecules from a single lysate preparation without manipulation of the effluents or reloading of collected fractions. Two 7-port high pressure switching valves can be added to increase the number of individual columns to be eluted.

Multi-modal protein purification using HPLC columns is achieved by coupling the chromatographic procedures in series with automated switching valves, which direct the protein/ligand containing effluent to subsequent columns in the sequence. Each column effluent can be monitored at multiple UV wavelengths, pressure, and pH. High strength, large throughpore perfusion sorbents (polystyrene; 6000-8000 \AA throughpores and 500-1000 \AA diffusive pores, 50 μm) coated and crosslinked with a hydrophilic stationary phase to which Protein A is covalently attached (POROS A[™]; PerSeptive Biosystems, Framingham, MA) can be utilized to allow for fast flowrates (up to 20 ml/min). The desired HLA-specific mAb can be attached to the POROS A[™] resin as follows: Purified mAb is first dialyzed into 100 mM borate buffer pH 8.2 and then concentrated to >10 mg/ml. POROS A[™] resin (PerSeptive Biosystems) is prepared for coupling by washing with 10 column volumes of 100 mM borate buffer pH 8.2. The supernatant is removed and the mAb solution added to the resin and mixed for 30-45 minutes. Ten column volumes of freshly prepared crosslinker (40 mM dimethyl pimelimidate/200 mM triethanolamine, pH 8.2) are then added to the resin and allowed to react at room

- 42 -

temperature for 35-45 minutes. Afterwards, the resin is sedimented and the supernatant removed. To quench any remaining crosslinker, the resin is next suspended in 10 column volumes of 20 mM ethanolamine, pH 8.2, for 10 minutes (this step is repeated two times). At this stage, the resin can be packed into the column hardware and any non-crosslinked mAb removed by low- pH washes. Once characterized, the immunoaffinity columns are ready for use.

10 After the solubilized membrane preparation is loaded onto the columns, the columns are extensively washed using 50 column volumes of 20 mM MOPS/140 mM NaCl/0.1% DOC/0.05% NaN₃ at pH 8.0, followed by 100 column volumes of 10 mM Tris/0.1% DOC/0.05% NaN₃ at pH 8.0.
15 Next, the protein-ligand complex is eluted from the immunoaffinity support using 3.5 column volumes of 50 mM carbonate/0.1% DOC/0.05% NaN₃ at pH 11.5.

 The perfusion sorbents ideally have large throughpores which allow high velocity flowrates and also facilitate the cleaning/recycling of columns after protein/lipid fouling. Using this system allows reproducible chromatographic analyses and the purification of protein/ligand complexes from a specific immunoaffinity column in about three to four hours.

25 In Trident I, the solubilized membrane preparation described above is pumped through pre-clearing columns (chromatographic matrix and normal mouse serum-matrix) before the protein/ligand-containing effluent is directed towards a single (or series of) specific immunoaffinity
30 column(s) using 50 column volumes of 10 mM Tris/0.1% NP-40/0.05% NaN₃ at pH 7.8. The immunoaffinity columns are then extensively washed using 50 column volumes of 20 mM MOPS/140 mM NaCl/0.1% DOC/0.05% NaN₃ at pH 8.0, followed by 100 column volumes of 10 mM Tris/0.1%
35 DOC/0.05% NaN₃ at pH 8.0. Next, the protein/ligand

- 43 -

complex is eluted from the immunoaffinity support using 3.5 column volumes of 50 mM carbonate/0.1% DOC/0.05% NaN₃ at pH 11.5.

The yields for total class I protein from a given cell line will vary. The average number of HLA class I molecules expressed on the surface of a given cell varies from 2×10^4 to 5×10^4 for non-professional antigen presenting cells, to 7×10^4 to 7×10^5 for professional antigen presenting cells (e.g., B-cells and macrophages). Table I (below) provides experimentally determined yields accomplished using the Trident system as well as those achieved using conventional chromatography for several cell lines (see reference sources).

- 44 -

TABLE I

Cell Line	Number of Cells Used	Harvested Weight of Cells	HLA-A ($\mu\text{g/g}$ cells)	HLA-B/-C ($\mu\text{g/g}$ cells)	Total Class I ($\mu\text{g/g}$ cells)	Reference
JY		15 g	16	47	63	1
JY		20 g	16	47	63	1
JY		22 g	16	N/D	N/D	1
JY		18 g	44	67	111	1
JY	10^{10}		19-31			2
9052	10^{10}	10 g			130	3
LG-2		200 g			50	4
LG-2		10 g	25	60	85	1
LG-2		100 g		12		5
U937	10^{10}				21	3
U937	10^{10}				18	3
HeLa S3	10^{10}				25	1
HeLa S3	10^{10}				20	1

¹ as disclosed herein

20 ² Tsomides et al., 1991, *Proc. Natl. Acad. Sci. USA* 88:11276

³ Harris et al., 1994, *Tissue Antig.* 44:65

⁴ Gorga et al., 1986, *J. Biol. Chem.* 262:16087-1694

- 45 -

⁵ Urban et al., 1994, *Proc. Natl. Acad. Sci. USA* 91:1534-1538

The yields of EPTs will vary not only with the number of multi-ligand binding receptors expressed per
5 cell, but also with the rate of protein turnover in a given cell, tissue or organ type. If the level of protein turnover is high, and a cell has a high level of protein synthesis, the number of EPTs can be expected to be higher. In the case of HLAs, the normal repertoire of
10 HLA associated peptides has an occupancy level of 0.1 - 1% for any given peptide, based on a 1:1 stoichiometry of EPT and HLA receptor. Thus, the yield of EPTs from HLA receptors will be an experimentally determined value based on the expression level of the full length EPT
15 source protein and the number of HLA receptors obtained from the target cell line.

Trident II: Isolation and Separation of the EPT Repertoire

Isolation and separation of the cell's repertoire
20 of EPTs is accomplished in Trident phase II. After alkaline elution of the HLA/EPT complexes from the immunoaffinity supports, the HLA-bound EPT repertoire is extracted from the complexes by solid-phase extraction through a series of multi-modal chromatography sorbents.
25 An anion-exchange chromatography (AEC) support (POROS 20 HQ/M™ (PerSeptive Biosystems, Framingham, MA), 6000-8000 Å throughpores and 500-1000 Å diffusive pores, 15-25 μm) is employed as the first sorbent in the Trident II solid-phase extraction protocol. The AEC column functions to
30 capture the intact protein/ligand complex as it elutes off the immunoaffinity column. Next, the AEC column is washed, for example, with 20 column volumes of 50 mM

- 46 -

carbonate at pH 11.5, to remove the detergent component of the immunoaffinity mobile phase eluent. One column volume of 10% TFA/H₂O and an increase in temperature to 70°C is next applied to the AEC column to protonate the adsorbed protein/ligand complex and elute off the bound EPT repertoire. Due to the relatively high acidic charge distribution on the surface of the HLA protein, the acidic conditions do not affect the electrostatic interactions between the protein and the charged AEC column. Thus, only the peptide ligands are allowed to pass through the column, while the now denatured proteins remain adsorbed to the AEC support. The effluent from the AEC column is directed onto a polymeric polystyrene crosslinked divinylbenzene reversed-phase chromatography (RPC) column (POROS R2/H™, 6000-8000 Å throughpores and 500-1000 Å diffusive pores, 8-10 μm), which acts as a peptide capture column (PCC). Once the EPT repertoire is adsorbed onto the PCC support, mobile phase exchange is accomplished with, e.g., a 20 column volume wash using 0.1% TFA/1% acetonitrile/H₂O. EPT isolation is complete at this stage. A second reversed-phase separation is next utilized to fractionate the isolated EPT repertoire. The individual peptide ligands are separated based on relative hydrophobicity using a second RPC column, a silica based C₁₈ support (300 Å, 5 μm; Vydac, Hesperia, California). The EPT repertoire is eluted from the PCC support using a non-linear gradient of buffer A/buffer B at a constant flow rate of 5-50 μl/min depending on the RPC column dimensions:

0-63 minutes 5%-33% buffer B; 63-95 minutes 33%-60% buffer B; 95-105 minutes 60%-80% buffer B; where buffer A is 0.06% TFA/5% acetonitrile/H₂O and buffer B is 0.055% TFA/5% H₂O/acetonitrile. The chromatographic analysis is monitored by UV absorbance at multiple wavelengths (210, 254, 277, 292 nm) to identify peptide bonds as well as

- 47 -

EPTs containing conjugated delocalized π -electrons (aromatic amino acids). The more hydrophobic individual ligands elute later in the gradient with increasing percentage of organic modifier. The flow stream is
5 interfaced with a 50:1 micro-fraction MALDI-TOF/MS sample plate collector split to allow simultaneous sample collection and MALDI-TOF/MS sample preparation. In this manner, 2% of the collected sample is immediately prepared for mass analysis (Trident III), while the
10 remaining 98% of each separated EPT fraction is collected and stored for future screening. The output of Trident II is a collection of fractions, each containing multiple EPTs, with fraction separation based on relative hydrophobicity, a function of amino acid composition and
15 sequence.

As an alternate approach to the solid-phase extraction described above, a batch mode acid extraction can be used to isolate EPTs from purified HLA molecules. In this procedure, the solution containing the purified
20 detergent-soluble protein/ligand complexes is first buffer exchanged and concentrated into a low volume (about 1/15 to 1/30 original volume) and more neutral pH mobile phase, e.g., 20 mM MOPS, 140 mM NaCl, 0.1% DOC, at pH 8.0. (E.g., where the collected sample volume is 10-
25 15 ml, it is first concentrated to 0.5-1 ml, then down to 50-100 μ l with an ultra-filtration device.) Following dilution to 1 ml with 10% acetic acid, the solution containing the complexes is heated to 70°C for 15 minutes, thereby dissociating the EPTs from the HLA
30 molecules. The EPT repertoire is then separated from the now empty HLA heavy and light chains by size exclusion (differences in Stokes radius), using ultrafiltration devices with a 3-10 kDa molecular weight cutoff. The solution containing the mixture of EPTs can then be

- 48 -

loaded onto the RPC column for fractionation as described above.

***Trident III: Mass and Sequence Analysis
of Isolated EPTs***

5 The final stage of Trident specifically addresses the mass and sequence analysis of isolated EPT mixtures. The most critical step in the analysis of proteins and peptides by mass spectrometry is an acceptable method of rendering charged molecular species (ionization).

10 Advances in sample ionization processes have propelled mass spectrometry from a peripheral technique to a central component of protein and peptide characterization. Specifically, new developments in electrospray-ionization (ESI-MS) and matrix-assisted

15 laser desorption ionization time-of-flight mass spectrometry (MALDI-TOF/MS) now provide consistent and routine mass and sequence analyses. Advances in MALDI-TOF/MS have made this technology an especially attractive analytical tool for the mass and sequence analysis of

20 complex mixtures of low abundance peptides. Four prominent features of MALDI-TOF/MS make this approach superior for the analysis of EPTs. First, MALDI-TOF/MS spectra tend to be less complicated than those collected using electrospray ionization mass spectrometry (ESI/MS)

25 because the ionization process favors the formation of single (1+) ions rather than multiply charged ions (1+, 2+, 3+, etc.). This is an important consideration when comparing spectra of multi-component samples. Second, this technique uses minimal amounts of sample: sub-

30 femtomole amounts for mass analyses and sub-picomole amounts for sequence analyses. Third, the high mass accuracy and superior mass resolution afforded using this technique are not achievable using most alternative mass spectrometry techniques. Finally, primary sequence

- 49 -

information can be generated using two complementary modes of daughter ion fragmentation.

Superior mass accuracy and resolution data are critical to properly screen fractions for EPT analysis. 5 The fractions are first screened for complexity and relative abundance using the low resolution linear mode of MALDI-TOF/MS analysis. The collected spectra provide an accurate estimate of the number of individual peptides present and the relative ionization of each. Because 10 each fraction from the primary RPC separation can contain as many as 50-150 individual EPTs, high resolution combined with high mass accuracy is currently the most reliable method to screen the fractions for complete peptide characterization (Vestal et al., 1995, *Rapid* 15 *Communication in Mass Spectrometry* 9:1044-1050). For example, techniques with lower resolving power (at the current state of art), i.e., ion trap or triple quadruple mass spectrometers equipped with electrospray ionization sources, and which have a normal resolution of 20 ~1,000-2,000 in the $m/z=1,000-2,000$ range at femtomole sensitivity in full scan mode, are currently less reliable for characterizing peptides with mass differences of 1-3 daltons or less. The difficulty is mostly due to the inability of these alternative 25 techniques to properly resolve the isotopic distribution of a single peptide. Of course, such techniques may be improved in the course of technical development, and as a result be better suited for the purposes of the invention.

30 MALDI-TOF/MS instruments equipped with extended flight paths and delayed extraction ionization fields can achieve superior mass accuracy and resolution. The exceptional performance of this instrumentation enables the reliable collection of multi component spectrum while 35 permitting the mathematical subtraction of one spectrum

- 50 -

from another. Moreover, the high resolution and mass accuracy allows for more accurate determination of the total number of individual masses in a given sample fraction. Coupled with the highly reproducible
5 chromatographic separations achieved with Trident phases I and II, EPT analysis of samples isolated from different sources of interest, e.g., from disease and non-disease linked tissues, different organ or tissue types, different developmental or metabolic stages of a cell,
10 tissue or organ, etc., becomes possible by using a subtraction algorithm to identify the novel ligands derived from either unique or even mutated source proteins expressed in the disease linked tissue. The individual EPT masses from the normal cell can be
15 subtracted from the EPT repertoire of the disease related cell leaving only those EPTs that are associated with either novel or mutated proteins. Once identified as novel EPT targets, these EPTs are then sequenced for complete identification, *see, infra*.

20 Another advantage of the use of MALDI-TOF/MS (as of the current state of art) relates to its ability to generate structural information for sequence determination of biomolecules. Fragment ions can be generated in MALDI-TOF/MS by a phenomenon described as
25 post-source decay (PSD). Briefly, the sample analyte ions undergo "delayed" fragmentation/neutralization reactions during flight stemming from multiple collisions with matrix molecules during gas phase plume expansion and ion acceleration. MALDI-TOF/MS is unique in forming pre-
30 excited precursor ions which move at a fairly high kinetic energy over a long distance where they can undergo uni-molecular decomposition with or without further collisional activation. Using PSD analysis, complete sequence information can be generated from the
35 daughter ion fragmentation patterns. The fragmentation

- 51 -

patterns are different from those observed using high energy four-sector instruments or other tandem mass spectrometers such as electrospray triple-quadrupole instruments. Furthermore, MALDI-TOF/MS sensitivity is at least two orders of magnitude better than the
5 aforementioned mass spectrometry approaches due to the high overall yield of fragment ions and the high ion transmission inherent in TOF instruments. However, to enhance PSD analysis even further, a collision cell can
10 be introduced to the system. With a collision cell in place, high energy collision induced dissociation (CID) spectra can be collected, which produce complementary fragmentation patterns as compared to PSD spectra. The combined data sets produce additional structural
15 information for the sequence determination of unknown peptides.

A complementary technique to MALDI-TOF/MS for the sequence analysis of low femtomole amounts of peptide is ion-trap mass spectrometry. First, the mass range of
20 ion-trap instruments has recently been extended to include linear mass calibration and ion fragmentation for peptides. With these advances in place, several commercial ion-trap instruments are now available. Briefly, the strength of the ion-trap technology is the
25 capability to isolate a given ion while ejecting all the non-selected ions from the instrument, hence the name ion-trap. This is accomplished through the use of non-linear multiple fields, advanced resonance frequency electronics, and optimized ring and endcap designs in the
30 trap, which enhance the ion ejection speed and extend the useful mass range of the instrument. The end result is the ability to perform multiple fragmentation experiments on a given ion (known as MS⁽ⁿ⁾), which extends the amount of information collected from peptide fragmentation.
35 This technology also allows the continuous flow of sample

- 52 -

into the trap, with only the target ion being retained to a degree necessary for efficient fragmentation of the target ligand. In this manner, low abundance sample can be concentrated within the instrument to perform the
5 sequence experiment. Sequencing is manifested by performing a ZoomScan or limited mass range scan on a known mass. In this mode, the instrument can operate at high sensitivity and resolution, but at the cost of scanning only a limited mass range. The decreased
10 sensitivity and resolution compromises the detection of most ions in complex mixtures. For these reasons, the combination of MALDI-TOF/MS with ion-trap MS may lead to faster sequence identification of EPTs.

Mass spectra collected using reflector MALDI-
15 TOF/MS analysis normally have a mass accuracy near 0.01% using external calibration, and can achieve mass accuracy within 10-50 ppm using internal calibration. This is sufficient for use in mass matching protocols, where theoretical mass values of peptides are compared to a
20 linear sequence from a target protein. Novel mass values obtained by the subtractive algorithm are used to search out all possible mass matches within the amino acid sequence of the target protein. Post-translational modifications can be taken into consideration during
25 these analyses. Those prospective peptide masses matching potential strings within the target protein (within a tolerance of 0.01% using monoisotopic mass values) are further analyzed. Mass matching is useful because it focuses the ensuing analysis on sequence
30 verification as opposed to complete unknown sequence determination. Because the mass matching protocol described above matches the linear peptide sequence with the experimentally reported mass value, the fragmentation patterns, including all ion types (b, y, a, d, w series),
35 immonium series, and deamidated and dehydrated forms can

- 53 -

be mathematically predicted. Thus, peptide masses chosen by mass matching can be sequenced and the experimentally determined PSD and CID spectra (collected by either MALDI-TOF/MS or ion-trap MS) are compared to the
5 theoretical predicted spectra to verify the mass matching by sequence analysis. Once a candidate peptide has been properly identified, one may produce, as a control, synthetic peptide analogues and collect HPLC retention analyses, mass analyses, and most importantly PSD and CID
10 fragmentation patterns to compare them to those used originally to determine the sequence, to confirm the unknown sample determination.

Using the methods described above, the sequences of EPTs from both novel proteins and proteins already
15 represented by sequence data in public databases can be determined. The data profiles that are compiled for each sample are displayed in multi-dimensional space. Typically, each peptide has a profile that is at least two dimensional, with a first dimensional coordinate
20 representing its mass, and the second coordinate representing the time of elution, *i.e.*, fractionation. Depending on the separation methods chosen, the position of a ligand on the fractionation coordinate may correspond to its relative hydrophobicity (*i.e.*, % of
25 eluting buffer, *e.g.*, acetonitrile or isopropanol, required for elution), its charge (measured by ion exchange, *i.e.*, relative concentration of salt, *e.g.*, NaCl, required for elution; *e.g.*, AEC fractionates according to negative charge and CEC fractionates
30 according to positive charge), its hydrophilicity (measured by normal phase chromatography), its hydrophobicity and H₂O hydration (measured by hydrophobic-interaction chromatography), its affinity for metal chelate ligands such as Cu⁺², Ni⁺² and Fe⁺³ (measured by
35 immobilized metal affinity chromatography, or IMAC) or

- 54 -

its mobility (measured by capillary electrophoresis, *i.e.*, time for a peptide to come out of capillary based on electrical field). See, Alpert, 1988, *J. of Chromatography* 444:269-274; Crimmins et al., 1988, *J. of Chromatography* 443:63-71; Dizdaroglu, 1982, *J. of Chromatography* 237:417-428; Nakawaga et al., 1988, *Analytical Biochemistry* 168:75-81; Alpert, 1990, *J. of Chromatography* 499:177-196; Tomlinson et al., 1997, *J. Am. Soc. Mass Spectrom.* 8:15-24; Tomlinson et al., 1996, *J. of Chromatography* 744:273-278; Colovai et al., 1994, *Tissue Antigens* 44:65-72; and Tsomides et al., 1991, *Proc. Natl. Acad. Sci. USA* 88:11276-11280. Each ligand can be further characterized by a third coordinate representing its intensity of ionization (corresponding to its individual amino acid sequence in the case of an EPT ligand).

In other embodiments, the ligand may be characterized in still further dimensions, *e.g.*, by determining more than one of a ligand's (or pool of ligands') separation parameters. For example, one coordinate may represent a ligand's mobility, as determined by capillary electrophoresis, and another coordinate may represent a ligand's hydrophobicity, as determined, *e.g.*, by reversed HPLC. A coordinate may be added, or may replace one of the above, representing a ligand's charge, as determined by, *e.g.*, ion exchange chromatography (*e.g.*, AEC according to negative charge and CEC according to positive charge). Another coordinate may be added, or may replace any of the above, representing a ligand's hydrophilicity, as determined, *e.g.*, by normal-phase chromatography. Another coordinate may be added, or may replace any of the above, representing a ligand's hydrophobicity and H₂O hydration, as determined, *e.g.*, by hydrophobic-interaction chromatography. Yet another coordinate may be added, or

- 55 -

may replace any of the above, representing a ligand's modifications, such as acetylation or heavy H₂O content. The skilled artisan will be able to determine any other parameters that could be added to or replaced by any of
5 the above, to characterize a ligand's or plurality of ligands' profile.

The sensitivity of mass spectrometer-based analysis of EPTs is dependent on the individual sample (with respect to ionization), but currently falls in the
10 range from about 10⁻¹⁶ to about 10⁻¹⁵ moles for simple mass analysis and from about 10⁻¹⁵ to about 50 x 10⁻¹⁵ moles for sequence identification. Thus, as the skilled artisan will appreciate, enough sample must be provided for this type of analysis to provide meaningful information.

15 **Amplification of the Number of Multi-Ligand Binding Receptors Expressed by the Cells of Interest**

In some cases, it may be desired to take measures to amplify the number of multi-ligand binding receptors prior to their isolation. Amplification protocols
20 include, but are not limited to (a) engineering of recombinant soluble multi-ligand binding receptors into the cell line of interest; (b) a cell fusion approach for immortalizing primary cells by fusing them to immortalized cell lines, e.g., primary cells expressing a
25 particular set of multi-ligand binding receptors, are fused to tumor cells engineered to express soluble multi-ligand binding receptors; (c) introducing immortalizing vectors into the cell of interest; (d) feeding the cells with substances that increase expression of a particular
30 multi-ligand binding receptor; or (e) growing cells in athymic or SCID mice (e.g., in the case of tumor cells or other primary cells that do not grow *in vitro*).

As to (a), recombinant vectors designed to drive the expression of one or several multi-ligand binding

- 56 -

receptors may be generated by methods generally known in the art. Briefly, DNA cloning is used to construct an expression vector containing the coding sequence of a particular multi-ligand binding receptor and appropriate
5 transcriptional/

translational control elements. These methods include *in vitro* recombinant DNA techniques, synthetic techniques, and *in vivo* recombination/genetic recombination. See, for example, the techniques described in Sambrook *et al.*,
10 *supra*; and Ausubel *et al.*, Current Protocols in Molecular Biology, Greene Publishing Associates and Wiley Interscience, N.Y. (current edition). The vector can be a virus or a plasmid.

In cases where the cells of interest can
15 proliferate in culture, as is true for, e.g., kidney, liver, lung, thymus, intestine, colon, neural cells, mesenchymal cells, stem cells, etc., the recombinant DNA may be introduced into the cells *in vitro*. Numerous techniques are known in the art to introduce and express,
20 stably or transiently, recombinant DNA *in vitro*, i.e., in cultured cells. See, Sambrook *et al.*, 1989, *supra*; Ausubel *et al.*, *supra*. In cases where the cells of interest cannot be grown in culture, methods and tools have to be chosen that allow introduction of the
25 recombinant DNA. For example, in mammalian cells, a number of viral based expression systems, e.g., packaged into intact virus particles, may be utilized. In cases where an adenovirus is used as an expression vector, the multi-ligand binding receptor encoding sequence may be
30 ligated to an adenovirus transcription/translation control complex, e.g., the late promoter and tripartite leader sequence. This chimeric gene may then be inserted in the adenovirus genome by *in vitro* or *in vivo* recombination. Insertion in a non-essential region of
35 the viral genome (e.g., region E1 or E3) will result in a

- 57 -

recombinant virus that is viable and capable of
expressing the gene encoding the receptor in infected
hosts. See, for example, Logan and Shenk, 1984, *Proc.
Natl. Acad. Sci. USA* 81:3655-3659. Alternatively, the
5 vaccinia 7.5K promoter may be used. See, for example,
Mackett *et al.*, 1982, *Proc. Natl. Acad. Sci. USA* 79:7415-
7419; Mackett *et al.*, 1984, *J. Virol.* 49:857-864;
Panicali *et al.*, 1982, *Proc. Natl. Acad. Sci. USA*
79:4927-4931. Other suitable viral systems include, but
10 are not limited to, SV40 based viral systems, pox based
viral systems, EBV based viral systems, lentiviral
systems, HSV based viral systems, and retroviral systems.
See, e.g., Kriegler, M., *Vectors, in: Gene Transfer and
Expression*, ed. Kriegler, M. WH Freeman and Company, NY,
15 1990.

Suitable promoter systems for expression of the
multi-ligand binding receptors include both constitutive
promoters, viral promoters such as CMV, SV40, T7,
adenovirus, and inducible promoters, such as the tet
20 system, the glucocorticoid responsive element, the
metallothionein promoter, interferon or prostaglandin
receptor elements. Suitable promoter systems both for *in
vitro* and for *in vivo* expression of the multi-ligand
binding receptors in cells of interest can be found in
25 Kriegler, M., *Vectors, in: Gene Transfer and Expression*,
ed. Kriegler, M. WH Freeman and Company, NY, 1990.

As to (b), *supra*, the cells of interest may be
fused with any type of immortalized cell expressing the
appropriate multi-ligand binding receptor chosen for the
30 particular experimental task using, for example,
hybridoma techniques. See, Harlow and Lane, *supra*. For
example, if introduction of MHC class I or MHC class II
receptors into the cell of interest is desired, the cells
may be fused to, e.g., an immortalized B-cell line. The
35 skilled artisan will be able to determine what

- 58 -

immortalized cell line may be particularly useful for the introduction of a selected multi-ligand binding receptor into the cell of interest using techniques generally known in the art, but not limited to mRNA hybridization techniques using nucleic acid probes specific for various multi-ligand binding receptors, such as Northern blots, *in situ* hybridization, dot blots, RT-PCR, RNase mapping, or S1 nuclease mapping, or immunohistological techniques using antibodies specific for the multi-ligand receptor binding protein, such as Western blots, ELISA, FACS analysis, immunoprecipitation, or *in situ* immunostaining. See, among others, Sambrook et al., 1989 Molecular Cloning: A Laboratory Manual 2nd ed. Cold Spring Harbor Laboratory Press; Current Opinion in Molecular Biology, *supra*; Harlow and Lane, 1988, *supra*.

Furthermore, the cells of interest may be fused to immortalized cells that have been engineered to express a soluble multi-ligand binding receptor, such that the receptor is secreted from the fusion cell and can be conveniently collected and purified from the medium (in the case of cultured cells) or body or tissue fluid (where the fused cells are implanted in a host). Suitable methods for generating such recombinant immortalized cells can be found in Sambrook et al., 1989, *supra*; Ausubel et al., *supra*. Methods for fusing cells can be found in Harlow and Lane, 1988, *supra*.

As to (c), *supra*, suitable immortalizing vectors include, but are not limited to, EBV virus-based vectors (preferably if the objective is to transform B-cells), SV40-based vectors, polyoma large T antigen based vectors, BPV, CMV based vectors, and any other vector containing suitable viral or retroviral elements. Furthermore, the cells may be immortalized by retroviral infection or infection with other virus types, typically when virus is used at an MOI where most cells are

- 59 -

transduced. A general review of suitable immortalizing vectors is found in Kriegler, M., *Vectors, in: Gene Transfer and Expression*, ed. Kriegler, M. WH Freeman and Company, NY, 1990.

5 As to (d), expression of certain multi-ligand binding receptors may be upregulated by contacting the cells with, e.g., cytokines. For example, expression of HLA may be upregulated by contacting the cells with γ -interferon.

10 As to (e), many tumor cell lines that do not grow *in vitro* do grow in immunocompromised mice, such as SCID or nude mice. Methods for growing tumor cells in such mice are well established in the art. Bumpers et al., 1994, *J. Clin. Invest.* 94:2153-2157; Bumpers et al., 15 1996, *J. Surg. Res.* 96:282-288; WO 97/8300-A2.

Generation of Profiles Representing Ligands Extracted From a Multi-Ligand Binding Receptor of a Cell of Interest

In one embodiment, the invention provides profiles
20 representing a plurality of ligands which have been extracted from at least one preselected multi-ligand binding receptor of a cell of interest. The invention further provides procedures and tools for generating such profiles.

25 Generally, the profiles of the invention may represent ligands extracted from any multi-ligand binding receptor within the scope of the invention. Preferably, the ligands are peptides or proteins. Generally the profile may represent ligands extracted from preselected
30 multi-ligand binding receptor(s) isolated from any type of cell of interest. In one embodiment, the profile represents a plurality of ligands which have been extracted from a preselected multi-ligand binding receptor of a cell of interest that is not a professional

- 60 -

antigen presenting cell. In an alternative embodiment, the ligands are extracted from a preselected multi-ligand binding receptor of a cell of interest that is not a B-cell. In another embodiment, the ligands are extracted
5 from a preselected multi-ligand binding receptor of a cell of interest that is not a macrophage. In yet another embodiment, the ligands have been extracted from a preselected multi-ligand binding receptor of a cell of interest that is a professional antigen presenting cell,
10 i.e., a B cell, macrophage, or dendritic cell. In yet another embodiment, the profile comprises a representation of each of a plurality of defined ligands which have been extracted from at least two preselected multi-ligand binding receptors of a cell of interest.

15 In preferred embodiments of the invention, the ligand is a protein, or even more preferably a peptide. Typically, such peptide or protein ligands are derived from proteins expressed within the cell, and thus reflect a subset of the proteins expressed within the cell.
20 Generally, the profile represents peptide or protein ligands extracted from one multi-ligand binding receptor and having at least ten distinct core peptides, as defined above. If the multi-ligand binding receptor is an MHC class I or an MHC class II receptor, and the
25 ligands represented in the profile have been extracted from a single allotype, the profile represents at least 40 (e.g., at least 50) ligands having distinct core peptides. More preferably, the profile represents at least 70 ligands having distinct core peptides: for
30 example, at least 100, at least 200, or most preferably at least 500. If the profile includes a representation of at least 70 ligands having distinct core peptides, such ligands may be extracted from one or more different multi-ligand binding receptors.

- 61 -

The total number of distinct ligands represented by the profile is typically at least 50, preferably at least 500, more preferably at least 1000, and most preferably at least 2,000 through 10,000. These numbers
5 include peptide or protein members with or without overlapping amino acid sequence, *i.e.*, which may not have distinct core peptides.

The ligands represented in the profile may represent at least 10% of the proteins expressed in the
10 cell of interest, for example at least 20%, 50% or even 80%. As the skilled artisan will appreciate, the complexity of the profile will largely depend on the multi-ligand binding receptor(s) and/or the particular cell type chosen for the production of the profile.

15 In preferred embodiments, the multi-ligand binding receptor is an MHC class I or an MHC class II receptor. In alternative embodiments, the multi-ligand binding receptor is a chaperone, *e.g.*, calnexin, calreticulin, BIP, grp96, and/or grp94. In alternative embodiments,
20 the multi-ligand binding receptor is a chaperonin, or an hsp, *e.g.*, hsp60, hsp65, hsp70, hsp90, and hsp25. Alternatively, the multi-ligand binding receptor is a proteasome complex or a binding component thereof, or another component of the ubiquitin pathway, *e.g.*, an E2
25 ubiquitin carrier protein (*e.g.*, CDC34), an E3 ubiquitin ligase (*e.g.*, cyclosome or components thereof, G1/SKP1/Cullin/F-box complex, E3 α , hectdomain protein), an unfoldase, or an hsp100. Other possibilities are a mannosidase, a N-glycanase, the mannose receptor, or a
30 trafficking or retention protein, *e.g.*, the KDEL receptor. Profiles, of course, may be generated by extracting ligands from any possible combination of a plurality of the multi-ligand binding receptors within the scope of the invention.

- 62 -

In most preferred embodiments, the multi-ligand binding receptor is an allelic variant of an MHC receptor, e.g., an H-2 receptor, or an HLA receptor, such as a HLA class II receptor, e.g., HLA-DR, HLA-DQ, or HLA-
5 DP, or an HLA class I receptor, e.g., HLA-A, HLA-B, HLA-C, HLA-E, HLA-F, or HLA-G receptor, or a combination of two or more of them. In one specific embodiment, the profile consists of representations of ligands extracted from an HLA-A allotype, but not an A-0101, A-0201, A-
10 0202, A-0203, A-0204, A-0205, A-0206, A-0207, A-0214, A-0301, A-0302, A-1101, A-2402, A-2601, A-2901, A-3101, A-3201, A-3302, A-6801, or A-6901. In another specific embodiment, the profile consists of representations of ligands extracted from an HLA-A allotype, but not an A-
15 0101, A-0201, A-0204, A-0205, A-0206, A-0207, A-0214, A-0301, A-1101, A-2402, A-2901, A-3101, A-3302, A-6801, or A-6901.

In another specific embodiment, the profile consists of representations of ligands extracted from an
20 HLA-B allotype, but not a B-0702, B-0801, B-1401, B-1402, B-1501, B-1502, B-1508, B-1509, B-1513, B-1516, B-1517, B-1801, B-2701, B-2702, B-2703, B-2704, B-2705, B-2706, B-3501, B-3503, B-3701, B-3801, B-39011, B-3902, B-4001, B-40012, B-4006, B-4401, B-4402, B-4403, B-4601, B-5101,
25 B-5102, B-5103, B-5201, B-5301, B-5401, B-5501, B-5502, B-5601, B-5701, B-5702, B-5801, B-5802, B-6701, B-7301, or B-7801. In another specific embodiment, the profile consists of representations of ligands extracted from an HLA-B allotype, but not a B-0702, B-0703, B-0705, B-0801,
30 B-1402, B-1501, B-1502, B-1508, B-1509, B-1513, B-1516, B-1517, B-1801, B-2701, B-2702, B-2703, B-2704, B-2705, B-2706, B-3501, B-3503, B-3701, B-3801, B-39011, B-3902, B-4001, B-40012, B-4006, B-4402, B-4403, B-4601, B-5105, B-5102, B-5103, B-5201, B-5301, B-5401, B-5501, B-5601,

- 63 -

B-5701, B-5702, B-5801, B-5802, B-6701, B-7301, or B-7801.

In another specific embodiment, the profile consists of representations of ligands extracted from an HLA-C allotype, but not a C-0101, C-0102, C-0301, C-0304, C-0401, C-0602, C-0702, or C-1601.

In another specific embodiment, the profile consists of representations of ligands extracted from an HLA-E allotype, but not an E-101.

10 In another specific embodiment, the profile consists of representations of ligands extracted from an HLA-G allotype, but not a G-01012.

In another specific embodiment, the profile consists of representations of ligands extracted from an HLA-DR allotype, but not a DR-B1*0101, DR-B1*1501, DR-B1*1502, DR-B1*1503, DR-B5*0101, DR-B5*0201, DR-B1*0301, DR-B1*1601, DR-B1*0401, DR-B1*0402, DR-B1*0403, DR-B1*0404, DR-B1*0405, DR-B1*0406, DR-B1*0408, DR-B1*0701, DR-B1*0801, DR-B1*09011, DR-B1*09012, DR-B1*1001, DR-B1*1101, DR-B1*1104, DR-B1*1111, DR-B1*1201, DR-B1*1301, DR-B1*1302, DR-B3*0101, DR-B3*0202, DR-B3*0301, or DR-B5*0101.

In another specific embodiment, the profile consists of representations of ligands extracted from a HLA-DR allotype, but not a DR-B1*0101, DR-B1*0102, DR-B1*0301, DR-B1*0401, DR-B1*0402, DR-B1*0404, DR-B1*0405, DR-B1*0407, DR-B1*0701, DR-B1*0801, DR-B1*09011, DR-B1*1101, DR-B1*1104, DR-B1*1201, DR-B1*1301, DR-B1*1302, DR-B1*1501, DR-B3*0202, DR-B3*0301, or DR-B5*0101.

In another specific embodiment, the profile consists of representations of ligands extracted from an HLA-DQ allotype, but not a DQ-A1*0101/B1*0501, DQ-A1*0102/B1*0502, DQ-A1*0201/B1*0201, DQ-A1*0501/B1*0201, DQ-A1*0301/B1*0401, DQ-A1*0401/B1*0402, DQ-A1*05012/B1*0301, DQ-A1*0102/B1*0602, DQ-A1*0301/B1*0301, DQ-A1*0301/B1*0302, or DQ-A1*0301/B1*0303.

- 64 -

In another specific embodiment, the profile consists of representations of ligands extracted from an HLA-DQ allotype, but not a DQ-A1*0101/B1*0501, a DQ-A1*0201/B1*0201, a DQ-A1*0301/B1*0301, a DQ-A1*0301/B1*0302,
5 or a DQ-A1*0501/B1*0201.

In another specific embodiment, the profile consists of representations of ligands extracted from an HLA-DP allotype, but not a DP-A1*0102/B1*0201, DP-A1*/B1*0202, DP-A1*0101/B1*0301, DP-A1*0101/B1*0401, DP-
10 A1*0201/B1*0401, DP-A1*0101/B1*0402, DP-A1*0201/B1*0902, or DP-A1*/B1*1401.

In another specific embodiment, the profile consists of representations of ligands extracted from an HLA-DP allotype, but not a DP-A1*0102/B1*0201,
15 A1*0201/B1*0401, or A1*0101/B1*0301.

Furthermore, the invention provides methods for generating such profiles. Generally, such methods include the isolation of one or multiple types of multi-ligand binding receptors from a cell of interest under
20 conditions that preserve association of the bound ligands, the subsequent extraction of the ligands bound to the receptor, and the characterization of the ligands according to selected chemical and physical parameters, such as the HPLC profiles (anion-exchange, cation-
25 exchange, reversed-phase, normal phase, hydrophobic-interaction chromatography), capillary electrophoresis profiles (CE, AEC-CE, CZE, or CEC-CE), and mass spectrometry profiles (MALDI-TOF/MS, FTMS, ESI-TOF, MALDI-ITMS, ESI-Quadropole MS, ESI-Quadropole/TOF-MS,
30 ESI-Sector MS, FAB-MS, or ESI-ITMS), or intensity of ionization, and the resulting properties. Depending on the method of ligand separation, a unique physical characterization may be derived. For example, reversed-phase chromatography separates individual peptides on the
35 basis of their hydrophobicity. In this case the ligands

- 65 -

are characterized according to their relative hydrophobicity. Ion-exchange chromatography differentiates on the basis of charge, *i.e.*, AEC according to negative charge and CEC according to positive charge. Thus, in this case the ligands are characterized according to their relative charge. Normal-phase chromatography differentiates on the basis of relative hydrophilicity. In this case, therefore, the ligands will be characterized according to their relative hydrophilicity. Hydrophobic-interaction chromatography differentiates on the basis of hydrophobicity and H₂O hydration. Accordingly, the ligands are characterized based on their relative hydrophobicity and H₂O hydration. Capillary electrophoresis differentiates on the basis of charge depending on what polymeric coating is applied to the capillary. Thus, in this case the ligands are characterized according to their relative charge. Mass spectrometry methods (MALDI-TOF/MS, FTMS, ESI-TOF, MALDI-ITMS, ESI-Quadropole MS, ESI-Quadropole/TOF-MS, ESI-Sector MS, FAB-MS, or ESI-ITMSI) characterize the ligands according to their mass. Mass spectra of peptide fragmentation patterns are a way to determine a peptide's or protein's amino acid composition and/or sequence. Other methods of amino acid composition and/or sequence determination generally known in the art may be employed as well. Generally, the skilled artisan will know what ligand separation methods will be suitable and appropriate to characterize the ligands in a meaningful way and on the basis of selected chemical and physical parameters.

In one embodiment, the invention provides a method for the generation of a library or a profile comprising representations of at least 40 ligands (preferably at least 70, more preferably at least 100, and most preferably at least 500) having distinct chemical and/or

- 66 -

physical characteristics. In another embodiment, the method is for the generation of a profile representing a plurality of ligands which have been extracted from a preselected multi-ligand binding receptor of a cell of interest that is not a professional antigen presenting cell. In an alternative embodiment, the ligands are extracted from a preselected multi-ligand binding receptor of a cell of interest that is not derived from a B-cell or a macrophage. In again another embodiment, the method provides for the generation of a profile comprising representations of a plurality of defined ligands which have been extracted from at least two preselected multi-ligand binding receptors of a cell of interest.

In preferred embodiments of the invention, the ligand is a protein or a stable peptide intermediate of its biosynthesis or degradation. Typically, such peptide or protein ligands are derived from proteins expressed within the cell, and thus reflect a subset of the proteins expressed within the cell. Generally, the method provides for the generation of a profile representing multiple peptides, at least ten (and preferably at least 20 or even 30) of which have distinct core peptides. If the multi-ligand binding receptor is an MHC class I or an MHC class II receptor, and the ligands have been extracted from a single allotype, at least 40 of the ligands in the profile will preferably have distinct core peptides, and more preferably at least 50 (e.g., at least 70 or at least 100). Even more preferably, the method of the invention provides for the generation of a profile comprising at least 200 ligands having distinct core peptides, and most preferably at least 500. If the profile includes at least 70 ligands having distinct core peptides, such ligands may be extracted from one or more different multi-ligand binding

- 67 -

receptors. In many cases, the profile will represent ligands extracted from two or more different multi-ligand binding receptors.

In preferred embodiments, the profiles represent a total of at least 50, preferably 500, more preferably 1000, and most preferably 5,000 through 10,000 ligands. These numbers include peptide or protein members with overlapping amino acid sequence, *i.e.*, which do not necessarily have distinct core peptides. In preferred embodiments, the ligands represent at least 10% of the proteins expressed in the cell of interest; in more preferred embodiments, the ligands represent at least 20%, for example at least 30%, at least 50%, or even at least 80% of the proteins expressed in the cell.

In preferred embodiments, the multi-ligand binding receptor is an MHC class I or an MHC class II receptor, or a multi-ligand binding domain thereof. In alternative embodiments, the multi-ligand binding receptor is a chaperone, *e.g.*, calnexin, calreticulin, BIP, grp96, and/or grp94, or a multi-ligand binding domain thereof. In alternative embodiments, the multi-ligand binding receptor is a chaperonin, or an hsp, *e.g.*, hsp60, hsp65, hsp70, hsp90, and hsp25, or a multi-ligand binding domain thereof. In an again alternative embodiment, the multi-ligand binding receptor is a proteasome complex or a multi-ligand binding component or domain thereof. In an again alternative embodiment, the multi-ligand binding receptor is another component of the ubiquitin pathway, *e.g.*, an E2 ubiquitin carrier protein (*e.g.*, CDC34), an E3 ubiquitin ligase (*e.g.*, cyclosome or components thereof, G1/SKP1/Cullin/F-box complex, E3 α , hectdomain protein), an unfoldase, an hsp100, or a multi-ligand binding component or domain of any of the above. In an again alternative embodiment, the multi-ligand binding receptor is a mannosidase or a N-glycanase, or a multi-

- 68 -

ligand binding domain thereof. In an again alternative embodiment, the multi-ligand binding receptor is a trafficking or retention protein, e.g., the KDEL receptor, the mannose receptor, or a multi-ligand binding domain thereof. In again alternative embodiments, the multi-ligand binding receptor is not an MHC class I or MHC class II receptor. In most preferred embodiments, the multi-ligand binding receptor is an allelic variant of an H-2 receptor, or an HLA receptor, such as HLA class II, e.g., HLA-DR, HLA-DQ, or HLA-DP, or HLA class I, e.g., HLA-A, HLA-B, HLA-C, HLA-C, HLA-E, HLA-F, or HLA-G receptor, or a multi-ligand binding domain thereof, or a combination of two or more of them.

The multi-ligand binding receptors are isolated using techniques generally known in the art. An important aspect for the choice of the procedure employed for the isolation and purification of the multi-ligand binding receptor(s) is that this step is performed under such conditions and in such manner that the bound repertoire of peptides remains associated with the receptor during the process.

In one embodiment of the invention, the multi-ligand binding receptors are isolated by immuno-affinity purification. Depending on the multi-ligand binding receptor to be isolated, monoclonal or polyclonal antibodies directed to suitable domains of the multi-ligand binding receptor are employed. Typically, the antibody is a monoclonal antibody. Further, the antibody has an affinity and specificity for the respective multi-ligand binding receptor that allows purification of the multi-ligand binding receptors under operational conditions (Smith et al., 1989, *Proc. Natl. Acad. Sci. USA* 86:5557-5561; Gorga et al., 1986, *J. Biol. Chem.* 262:16087-16094). Suitable antibodies include ones directed to an MHC class I receptor allotype, an MHC

- 69 -

class II receptor allotype, a chaperonin, a calnexin, a calreticulin, a mannosidase, a N-glycanase, a BIP, a grp96, a grp94, hsp60, hsp65, hsp70, hsp90, or hsp25, an E2 ubiquitin carrier protein, CDC34, an E3 ubiquitin
5 ligase, a cyclosome, a G1/SKP1/Cullin/F-box complex or individual components of such, an E3 α , a hectdomain protein, an unfoldase, hsp100, a 26S proteasome complex, a 20S proteasome complex, or a trafficking or retention protein.

10 Alternatively, the multi-ligand binding receptor(s) are purified using ConA Sepharose or N-ion exchange chromatography. Such a purification method was successfully used by Blachere *et al.* to purify heat shock protein-peptide complexes. Blachere *et al.*, 1997, *J.*
15 *Exp. Med.* 186:1315-1322. In again another alternative embodiment, the multi-ligand binding receptor(s) are isolated using a series of different purification steps, for example an immunoaffinity purification step followed or preceded by one or several conventional purification
20 steps. The skilled artisan will know what series of steps to apply to isolate the multi-ligand binding receptors at a sufficiently high level of purity. Generally, the multi-ligand binding receptor(s) are isolated and purified to a level of purity that is
25 sufficient to achieve reproducible results. The skilled artisan will appreciate what conditions and techniques will permit the bound repertoire of ligands to remain associated with the receptor during the process.

 After the multi-ligand binding receptor is
30 purified, the bound repertoire of ligands is released from the receptor and separated using techniques generally known in the art. In one embodiment of the invention, the repertoire of ligands is isolated and separated using HPLC, for example, anion-exchange
35 chromatography, cation-exchange chromatography, reversed-

- 70 -

phase chromatography, normal phase chromatography, or hydrophobic-interaction chromatography. Alternatively, the repertoire of ligands may be isolated and separated using capillary electrophoresis peptide separation, for
5 example, CE, AEC-CE, CZE, or CEC-CE.

The isolated ligands represented in the profile may be characterized according to a number of different physical and chemical parameters, including time of elution, actual mass, relative ionization or chemical
10 structure or sequence. The parameters may differ with respect to the ligand separation technique applied. See, *supra*. In brief, depending on the separation technique applied, the physical separation profile may be according to the ligands' relative charge, hydrophobicity,
15 hydrophilicity, mass, or hydration.

Generally, the profiles of the invention may be generated from any cell type of interest that expresses a multi-ligand binding receptor. Cells suitable for the generation of the profiles of the invention include, but
20 are not limited to, cells derived from organ systems of interest, including heart, kidney, lung, spleen, brain, blood, skin, liver, thymus, intestine, or colon. The cells may be derived from various tissue types of interest, including muscle tissue, neuronal tissue,
25 epithelium, endothelium, fat tissue, ovarian tissue, testicular tissue, skeletal tissue, bone marrow tissue, cardiac tissue, or mammary tissue. Cells suitable for the generation of the profiles may be derived from the hematopoietic system, such as pluripotent stem cells,
30 T-cells, B-cells, macrophages, dendritic cells, PMNS, mast cells, eosinophils, megakaryocytes; or any other primary cells (e.g., epithelial or endothelial cells) derived from a subject, e.g., a diseased or healthy human or animal or other organism; or any cell line of
35 interest.

- 71 -

Typically, the profile is generated from a sample of isotypic cells, *i.e.*, cells of identical origin and/or treatment. Most ideally, the cells are separated to substantial purity, *i.e.*, essentially free of any other
5 "contaminating" cell types prior to the generation of the profile. The cells of interest may be separated from any contaminating cell types using methods generally known in the art, including immunopurification using antibodies
10 against cell surface proteins specific for the particular cell type of interest, magnetic beads, complement lysis, adherence to certain materials such glass or plastic, discrimination by size, cell density, FACS sorting, or cloning. In preferred embodiments, the sample contains cells of interest at a purity of at least 95%, more
15 preferably at least 98%, even more preferably at least 99%, and most preferably at least 99.9% free of other types of cells. In cases where it is impractical to isolate the cells of interest with substantial purity, or where preferred for other reasons, the profile, of
20 course, may be generated from a defined collection of cells, including the cells, tissue or organ of particular interest.

The choice of multi-ligand binding receptors used for the isolation of ligands largely depends on the
25 particular cell of interest from which the profile is to be generated, and the experimental question. For example, for the generation of a profile representing ligands reflecting a substantial portion of all proteins expressed in a B-cell or a macrophage (*e.g.*, all or as
30 close to "all" proteins expressed in the cells as possible), suitable multi-ligand binding receptors include allotypes of MHC class I and MHC class II receptors, or a combination thereof. For the generation of such complex profiles for a non-professional
35 antigen-presenting cell, MHC class I receptors will

- 72 -

generally be a good choice, as most nucleated cells express MHC class I receptors. Expression of MHC class II receptors can be induced in many cells which do not normally express them, by treating the cells with γ -
5 interferon or other agents known to those in the field of immunology. In cases where the experimental goal is to generate a profile that corresponds to a more specific set of ligands, other types of multi-ligand binding receptors may be preferred. For example, where the goal
10 is to generate a profile reflecting cell cycle components present in a cell or tissue type of interest, a multi-ligand binding receptor specifically binding to cell cycle components may be the choice. The skilled artisan will know how to determine what the suitable multi-ligand
15 binding receptor(s) for the isolation of predetermined ligands, *i.e.*, ligands selected according to a specific set of parameters, of a particular cell type of interest would be.

Expression and/or presence of the different multi-
20 ligand binding receptors in a cell type may be determined using methods generally known in the art, including but not limited to mRNA hybridization techniques using nucleic acid probes specific for various multi-ligand binding receptors, such as Northern blots, *in situ*
25 hybridization, dot blots, RNase mapping, S1 nuclease mapping, or RT-PCR, or immunohistological techniques using antibodies specific for the multi-ligand receptor binding protein, such as Western blots, FACS analysis, immunoprecipitation, ELISA, or *in situ* immunostaining.
30 See, *e.g.*, Sambrook *et al.*, 1989 *Molecular Cloning: A Laboratory Manual* 2nd ed. Cold Spring Harbor Laboratory Press; Ausubel *et al.*, Current Protocols in Molecular Biology, Greene Publishing Associates and Wiley
Interscience, N.Y. (current edition); Harlow and Lane
35 (Harlow, E. and Lane, D., 1988, "Antibodies: A

- 73 -

Laboratory Manual", Cold Spring Harbor Laboratory Press, Cold Spring Harbor, New York).

Generation of Profiles of Ligands Differentially Present in Two or More Different Cells of Interest

5 In one embodiment, the invention relates to a method of generating a differential or "subtraction" profile of ligands which are differentially present in two or more different cells of interest. Generally, this method involves generation of a first pool of ligands
10 extracted from a first sample, and a second pool of ligands extracted from a second sample, and the identification of ligands that are present in said first pool of ligands and absent in said second pool of ligands, or vice versa, to form a differential profile of
15 ligands. The first pool of ligands and a second pool of ligands are generated by essentially the same procedures as described above. See, *supra*. In brief, a first and a second pool of ligands are generated by isolating one or multiple types of multi-ligand binding receptors from a
20 first cell of interest and a second cell of interest, respectively, under conditions that preserve association of the bound ligands; extracting the ligands bound to the receptor(s); and characterizing the ligands according to selected parameters, such as amino acid sequence, HPLC
25 profiles (anion-exchange, cation-exchange, reversed-phase, normal phase, hydrophobic-interaction chromatography), capillary electrophoresis profiles (CE, AEC-CE, CZE, or CEC-CE), and mass spectrometry profiles (MALDI-TOF/MS, FTMS, ESI-TOF, MALDI-ITMS, ESI-Quadropole
30 MS, ESI-Quadropole/TOF-MS, ESI-Sector MS, FAB-MS, or ESI-ITMS), and resulting properties. Subsequently, those ligands are identified and/or isolated that are present in the first pool of ligands and absent in the second pool of ligands, or vice versa, according to any of the

- 74 -

parameters employed for the characterization of the ligands of the first and the second pool.

Generally, the first and the second samples may comprise any cell, tissue, or organ type of interest. In one embodiment, the sample comprises cells that are not professional antigen presenting cells. In a specific embodiment, the cells are not B-cells. In another specific embodiment, the cells are not macrophages. In an alternative embodiment, the cells are professional antigen presenting cells.

In preferred embodiments, the ligands represented in the differential profile are present in the first pool of ligands, but absent in the second pool of ligands, or vice versa. In other embodiments, the ligands represented in the differential profile are more abundant at detectable levels in the first pool of ligands than in the second pool of ligands, or vice versa.

In accordance with the above outlined methods and procedures, a differential profile of the invention consists of a subset of ligands that is differentially present in two (or more) distinct cell types, disease stages, developmental stages, metabolic stages, cell cycle stages, treatment regimens, etc., of interest. As such, the differential profiles represent a repertoire of ligands that may directly or indirectly be involved in the different cellular phenotypes or behavior. Consequently, the differential profiles provide a valuable tool for the characterization of cell-type and/or phenotype-specific protein expression, and for the identification and/or the isolation of known or novel gene products and their respective coding sequences that are potentially involved in biological processes, such as developmental processes, establishment and progression of disease, predisposition to disease, organ development,

- 75 -

signal transduction, differentiation, neurogenesis, etc., or in response to environmental factors or treatments.

Characterization of Cell-Specific Protein Expression

In one embodiment of the invention, ligands, in particular peptide or protein ligands, expressed differentially in two or more different cell sources are identified and isolated. The polypeptide ligands identified as differentially expressed may be further characterized by determination of their chemical structure: i.e., sequence. Thus, the present technique provides for the characterization of differential expression, e.g., the presence or absence, of gene products encoded by known genes and/or ESTs with unknown function. The methods and tools of the present invention thus provide an easy and efficient way to assign to previously identified genes or gene products a putative function and/or involvement or association with a particular developmental pathway, metabolic pathway, or disease stage. With this information, new targets for the development of gene therapy approaches and drug development may rapidly be identified.

If the nucleic acid sequence or a fragment thereof, e.g., in the form of an EST, cannot be found in any of the available databases, the sequence of the gene encoding the protein of interest may be identified using standard techniques.

Identification of New Genes

In one embodiment, the methods and tools of the present invention are used for the identification of novel proteins and the genes which encode them. Specifically, if the nucleic acid sequence encoding a particular protein or peptide of interest (or the peptide sequence itself) does not match any known sequence in

- 76 -

existing databases, the corresponding gene may be cloned using degenerate primers derived from the EPT sequence.

The skilled artisan will appreciate that a number of methods are known in the art to identify and isolate
5 genes or cDNAs using amino acid information, and will know how to identify and practice such methods. See, for example, Sambrook et al., 1989 Molecular Cloning: A Laboratory Manual 2nd ed. Cold Spring Harbor Laboratory Press; Ausubel et al., Current Protocols in Molecular
10 Biology, Greene Publishing Associates and Wiley Interscience, N.Y. (current edition).

Generation of Databases of EPT Profiles

The generation of profiles as described above allows for the creation of a highly specific
15 "fingerprint" of EPTs in a given cell of interest. As discussed *supra*, the peptide profiles may be displayed, dependent on the number of parameters chosen, in multi-dimensional coordinates in multi-dimensional space. An important aspect of the invention is to provide
20 databases to manifest, store, and display the multi-dimensional information regarding the mass/charge, hydrophobicity, hydrophilicity, relative intensity, relative ionization, structure, sequence, function, cellular compartment location etc. See, for example,
25 Fig. 6.

The databases of the invention are used for a number of applications. First, they are used as a reference point for a human patient's or animal's sample for the diagnosis of disease, progression of disease, and
30 predisposition for disease. For example, if a disease is associated with changes in protein composition in certain cells, organ systems, cell sources, or tissue types, a suitable patient sample may be used to generate a protein profile according to the methods of the invention, and

- 77 -

compared with profiles of corresponding samples of normal (non-diseased) and/or diseased origin to assess presence or absence of, progression of, and/or predisposition to the particular disease in question. A large number of
5 diseases may be diagnosed this way, including diseases for which particular aberrations in protein expression are known, including, but not limited to metabolic diseases that are associated with lack of certain enzymes, proliferative diseases that are associated with
10 aberrant expression of, e.g., oncogenes or tumor suppressors, developmental diseases that are associated with aberrant gene expression, etc. Furthermore, the methods and tools of the invention allow for the diagnosis of diseases or other aberrations simply based
15 on pre-determined differences in EPT profiles. Thus, if it is pre-determined that a given disease of interest is associated with certain changes of the EPT profile of a particular type of cell, tissue, cell source, or organ system, a human patient or animal may be diagnosed simply
20 based on its individual profile when compared to the profiles provided by the databases in accordance with the invention.

Second, the information stored in the databases of the invention may be used to identify novel or known
25 genes and their products that are involved in the manifestation of, progression of, or predisposition to any disease of interest, and with the development of symptoms of a particular disease. For example, EPT profiles of a diseased organ, tissue or cell type may be
30 generated and compared with the corresponding profile counterpart obtained from a non-diseased sample. Differences in the profile may be identified, and individual EPTs that are differentially present in the diseased vs. the non-diseased sample may be identified
35 and isolated for further analysis. See, *supra*. The

- 78 -

identified differences in the EPT profiles are useful for future diagnosis of the disease or aberration. The obtained information may further be used to identify and isolate the differentially expressed gene(s), which in turn may be useful for the development of targeted treatment of the disease.

The database could store three categories of data respectively representing (a) ligand profiles, (b) cell sources, and (c) receptor types. The ligand profile information could contain a variety "multidimensional" data including the kinds of information discussed earlier. The ligand profiles would typically include information that uniquely identifies protein fragments, e.g., mass spectral data or protein sequences. The information about receptor types could likewise be in a variety of forms, e.g., name, sequence, or biochemical characteristics. Characteristics of different cell sources that could be stored in the database are indicated in the definition of cell sources above.

Instances (e.g., values) of each of the categories of information would be used for storing records in the database. An instance could be, for example, a particular ligand profile, or a particular cell source, or a particular receptor type.

Each of the categories of information could be broken into subcategories. A cell source could be broken into cell sub-sources. For example, a cell source for diseased cells could include sub-sources for cancerous and diseased but non-cancerous cells, or for different stages of cancer development, and so on.

In some kinds of databases, the categories could be implemented as fields within tables and instances could be values in records belonging to the tables.

In any event, the database would define associations among instances of the three categories of

- 79 -

data. For example, the database could associate a specific instance of a ligand profile with an instance of a receptor type and with an instance of a particular cell source.

5 The associations enable finding instances of data of any one of more of the categories based on their associations with instances of data of another one or more of the categories. For example, a known receptor type could be used to find one or more ligand profiles or
10 cell sources. A wide variety of query strategies would be made possible by the stored information.

 The cell sources can be types of cells, cell conditions, genetic background, identities of individuals from which the cells were derived, states of
15 perturbation, or developmental states. By "condition", we mean such variables as culture conditions, general health or age of the animal from which the cells were derived, transgenic vs. nontransgenic, transfected vs. nontransfected, virus- or prion-infected vs. noninfected,
20 etc. By "perturbation", we mean experimental manipulation of the cells, such as treatment with a particular compound vs. nontreatment or treatment with a different dosage. The stored information about ligand profiles could include mass spectral data.

25 One use of the database would be to find ligand profiles associated with selected cell sources and receptor types. Another use would be to find two ligand profiles and determine a difference between them.

 More generally, the database could be used to
30 support a wide variety of experiments in which a ligand profile associated with cells is identified. Based on the ligand profile, a query is directed to the database to derive a cell source, or a ligand profile and an associated cell source. Several examples of such
35 experiments follow.

- 80 -

Cells may be treated using a candidate drug regimen and the database may be queried for a cell source representing a different treatment of similar cells (e.g., a different drug or no drug, or the candidate drug used in a different way). The candidate drug may bind specifically to a particular protein, permitting isolation of cells which express that protein; the query may derive information about cell sources that express the particular protein.

10 An animal may be treated using a test compound regimen and a ligand profile may be determined. The database is then queried for a cell source that represents cells of the same animal, but prior to treatment with the test compound, or for a cell source
15 that represents cells from another animal, before or after treatment with the same or a different test compound.

Cell development may be controlled and the determined ligand profile may be associated with the
20 development of the cell. The database may be queried for a cell source that represents a stage in development different from that of the cell source of the cells of the experiment.

An expression vector may be introduced into cells
25 of a cell source and the determined ligand profile may be associated with the effects of the expression vector. The database may be queried for a cell source which lacks the expression vector used in the experiment.

The response of cells to pharmacological compounds
30 may be observed and the determined ligand profile may be associated with responsiveness or non-responsiveness to the compound. The database is queried for a cell source that is phenotypically different from the cell source of the cells of the experiment (e.g., the same cells but not
35 treated with the pharmacological compound).

- 81 -

For use in these and other kinds of experiments, the database could be distributed on a medium such as a CD-ROM, or could be queried by an online connection from a searcher to the location where the database is stored
5 and maintained. The database could be made available on the World Wide Web to permit online searching using web browsers. Information generated by querying of the database could form the basis of services to be provided by an owner or user of the database to third parties.

10 For example, in one kind of service a cell source, a receptor type, or a ligand profile of interest would be identified. Based on the identified cell source, receptor type, or ligand profile, the database would be queried to derive information about cell sources,
15 receptor types, or ligand profiles that relate to the cell source, receptor type, or ligand profile of interest.

In another service approach, a vendor would receive cells of a cell source from a customer. The
20 vendor would generate a ligand profile from the cells. Based on the ligand profile and the cell source, the vendor would query a database to derive information about cell sources, receptor types, or ligand profiles that relate to the received cell source and the generated
25 ligand profile. The vendor could provide the service from a database controlled by the vendor who could use a database available from a third party.

Applications of EPT Profiles

Generating EPT Profiles for Different Developmental, 30 Metabolic or Disease Stages of a Given Type of Cell

Ligand profiles for cells of different developmental, metabolic or disease stages are generated and compared to identify differences in protein or gene expression.

- 82 -

In one specific embodiment, ligand profiles of diseased vs. normal cell types are generated. For example, the profiles of a cancer cell and non-cancerous cell derived from the same genetically matched tissue may
5 be generated and compared. Proteins differentially expressed in diseased and non-diseased cells can conveniently be identified, and their involvement in disease development and progression analyzed by methods well known in the art. In this way, new targets for the
10 treatment of the disease are efficiently identified.

Alternatively, ligand profiles of cells of different developmental stages are generated and compared. For example, profiles of embryonic cells and adult cells derived from genetically matched tissue may
15 be generated and compared to identify genes and their products that play a role in developmental processes, and that may be useful for the development of, e.g., novel gene therapy or other therapeutic approaches for the treatment of developmental disorders.

20 In another specific embodiment of the invention, EPT profiles of (a) cells infected with a selected pathogen, e.g., microorganism, virus, retrovirus, or prion, and (b) corresponding non-infected cells are generated and compared to identify genes and gene
25 products that are turned on or off in response to the infection. Alternatively, instead of being infected, the first cell can be made to take up a foreign protein or immunogenic substance, etc. This approach allows one, e.g., to identify factors produced by the cells in
30 response to infection or introduction of the foreign substance that could be useful for therapeutic purposes.

In another example, ligand profiles from cells derived from individuals having a selected genetic disorder and individuals that do not have such disorder
35 are generated and compared. Preferably, samples from

- 83 -

affected and non-affected family members are used for the generation of the profiles. Depending on the particular genetic disorder chosen, cell or tissue types that are known to be affected by the particular genetic disorder
5 are studied. In many cases, profiles of various cell and/or tissue types will be generated and compared. This embodiment of the invention allows one to identify genes and proteins associated with a genetic disorder. The information obtained may be useful for the development of
10 gene therapy and other therapeutic approaches and for the development of targeted drugs that interfere with the expression of genes or activity or stability of gene products that are involved in the symptoms of the genetic disease. Furthermore, this embodiment of the invention
15 allows selection of diagnostic targets for the identification of individuals predisposed for certain types of disease or disease symptoms.

Generation of EPT Profiles Correlated to Response of a Given Cell Type to External Factors

20 In one embodiment of the invention, an EPT profile of a given cell type treated with an external factor is generated and compared to a profile of cells of the same type which have not been so treated, to identify differences in protein expression. The cells can be
25 recombinant or native, a cell line or non-transformed cells, or isolated directly from an animal before and after treatment of the animal with the compound.

In one embodiment of the invention, EPT profiles of cells of a selected origin or nature that have been
30 contacted with a growth factor, cytokine or hormone, and cells that have not been contacted with the substance, but otherwise treated the same way, are generated and compared. This allows identification of genes and gene products that are turned on or turned off in response to

- 84 -

the growth factor, cytokine or hormone, which will give, e.g., valuable insight in cellular signal transduction pathways and regulation of protein expression.

Similarly, ligand profiles of cells that have been
5 treated with or exposed to a polypeptide, small molecule, chemokine, or nucleic acid drug or drug candidate, and cells that have not been treated with or exposed to the substance, but have otherwise been treated the same way, are generated and compared. This allows one to identify
10 the effects of the selected substance on protein expression in the cell, and is, for example, an excellent tool for the validation of particular drugs or the identification of drugs associated with expression of a selected gene or gene product.

15 In another example, ligand profiles of cells that have been exposed to a selected type of compound, e.g., a selected carbohydrate or group of carbohydrates, lipid or group of lipids, amino acid or group of amino acids, nucleotide or nucleoside or group of either, or vitamin
20 or group of vitamins, and cells that have not been treated with the compound, but have otherwise been treated the same way, are generated and compared. This allows one to identify the effects of the selected compound on the gene and protein expression of the cell,
25 and will give valuable insight into metabolic processes.

In another embodiment of the invention, ligand profiles of cells that have been treated with a selected nucleic acid, e.g., a selected antisense oligonucleotide, a ribozyme, an expression vector, a plasmid, an RNA, or a
30 DNA, and cells that have not been treated with the nucleic acid, but have otherwise been treated the same way, are generated and compared. This allows one to identify the effects of the antisense oligonucleotide or other nucleic acid on the protein expression in the cell,

- 85 -

and as such allows one to evaluate the efficacy or effect of the antisense oligonucleotide or nucleic acid.

Finally, ligand profiles of cells that have been subject to a selected stress condition, such as low or
5 high temperature, hypoxia, deprivation of nutrients, such as glucose, amino acids, or other essential factors, or presence of a toxin, are generated and compared to an EPT profile generated in untreated controls. Differentially expressed gene products are identified in order to give
10 valuable insight into factors involved in cellular stress responses. This aspect of the invention provides an extremely valuable and efficient way to determine and/or evaluate the effect of a selected compound on protein expression in the cell. The technique may furthermore be
15 useful to verify a desired shut-down of certain enzymatic activities, e.g., by distinguishing between phosphorylated and non-phosphorylated, or glycosylated and non-glycosylated, peptides and/or proteins. It can also be used to aid in pharmacological and/or
20 toxicological assessment of potential new drugs, and in screening for such drugs.

Generating EPT Profiles for Different Organ Systems

Ligand profiles of cells derived from different organs or organ systems may be generated and compared to
25 identify differences in protein or gene expression. For example, ligand profiles of cells derived from lung, liver, heart, spleen, skin, brain, kidney, thymus, intestine, and/or colon can be generated and compared. Differentially expressed genes and proteins are thus
30 identified. This aspect of the invention is useful to identify proteins that are involved in an organ's particular physiological function.

In another embodiment of the invention, EPT profiles of selected tissue or cell types, e.g., muscle,

- 86 -

endothelium, epithelium, neuronal, fat, ovarian, testicular, blood, bone marrow, and/or mammary tissue, etc., are generated, compared, and differentially expressed proteins identified. This will give valuable insight into a protein's involvement in a tissue or cell type's physiological function.

Generating EPT Profiles for Expression Studies in Standard Cell Lines

Ligand profiles of cells derived from differentially engineered standard cell lines can be generated and compared to identify differences in protein expression.

For example, EPT profiles of standard cell lines that have been engineered to express/overexpress one or several selected recombinant genes, e.g., genes encoding a selected growth factor receptor or other signal transduction component, transcription factor, oncogene, apoptosis-inducing gene, etc., are generated and compared to EPT profiles prepared from a reference cell line of the same origin, but which does not carry and express the selected recombinant gene. Differentially expressed genes and gene products are identified. This will allow one to identify the impact of the overexpressed gene on the expression of other polypeptides in the cell.

The Use of Ligand Profiles to Characterize Gene Expression Patterns in Transgenic and Knockout Animals

A ligand profile of a selected cell or tissue type derived from a transgenic or knockout animal is generated and compared with a profile of the same cell or tissue type of an isogenic but non-transgenic animal, to identify differences in protein or gene expression. This aspect of the invention is a valuable tool for the testing and verification of actual gene knock-outs and

- 87 -

the testing of gain and loss of protein expression in transgenics. This aspect further allows one to characterize the effect of a gene's loss or gain of function on expression patterns in general.

5 **The Use of EPTs to Assist in Positional Cloning Efforts**

EPT profiles can also be used to assist in positional cloning efforts. For example, EPT profiles of YACs, PACs, minichromosomes or cosmids or other vehicles comprising large pieces of unknown nucleic acids may be
10 generated in order to identify clones that encode a protein of interest.

In one aspect, a nucleic acid encoding one or several selected multi-ligand binding receptor(s), or a soluble form of the receptor, operatively linked to
15 nucleic acid elements driving transcription and translation, is cloned into a minichromosome, YAC, PAC, cosmid or other vehicle that contains a portion of the genome of a species of animal or other organism of interest. The YAC, PAC, minichromosome, cosmid or other
20 vehicle is then introduced into and expressed in suitable cells. The selected multi-ligand binding receptors of the cells are purified, and the peptide or protein ligands are extracted, separated and characterized as described above. Gene products of interest that are
25 encoded by the nucleic acid are identified. General protocols for the formation of YACs, minichromosomes, and cosmids, and for generation of cells expressing the same, etc., can be found in Ausubel *et al.*, *supra*. Additional information on YACs can be found in Montanaro *et al.*,
30 1991, *Am. J. Hum. Genet.* 48:183-194; Somerville, 1991, *Mol. Gen Genet.* 226:484-490; Coulson *et al.*, 1988, *Nature* 335:184-186; Green and Olson, 1990, *Science* 250:94-98; Kai *et al.*, 1990, *FEBS Letters* 275:77-82; Imai and Olson, 1990, *Genomics* 8:297-303; Okazaki and Hayashizaki, 1997,

- 88 -

Methods 13:359-377; Parimoo, 1997, *Mol. Biotechnol.* 8:255-268; Forster and Rabbitts, 1993, *Oncogene* 8:3157-3160; Feingold et al., 1990, *Proc. Natl. Acad. Sci. USA* 87:8637-8641.

5 In an alternative aspect, large pieces of uncharacterized DNA (mini-chromosomes, cosmids, PCAs, YACs, etc.) are introduced into cells expressing one or several selected multi-ligand binding receptor(s), to generate EPT profiles of the gene products expressed by
10 the uncharacterized piece of DNA. Comparison of the ligand profile from a given multi-ligand receptor with the corresponding profile from a cell not expressing the large piece of uncharacterized DNA yields information about what is expressed on the transfected segment of
15 DNA. To the extent that expression of any particular gene on the uncharacterized DNA is cell-specific, carrying out this method using a variety of cell types may yield additional information about the identity of the genes on the uncharacterized DNA. For general
20 protocols and references, see, *supra*.

The Use of the Multi-Ligand Binding Receptor System to Sort Exogenous Proteins

The multi-ligand binding receptor systems may also be used to sort and isolate exogenous proteins or
25 peptides *in vitro* and/or to determine the multi-ligand binding receptor's EPT binding properties.

For example, recombinant or purified multi-ligand binding receptors are employed to determine the EPT profile of a specific cell, tissue or organ type of
30 interest. For example, recombinant and/or purified multi-ligand binding receptors of a selected type or combination of types are exposed to proteins or peptides (as random or predetermined degradation products of such proteins) derived from, e.g., an expression library of a

- 89 -

source of interest. For example, mRNA derived from a cell, tissue or organ type of interest may be isolated and reverse transcribed into cDNA. The cDNA, representing the repertoire of nucleic acids that could be expressed as proteins in that particular cell, tissue, or organ type of interest, is then, either through generation of an expression library (Sambrook et al., 1989, *supra*; Ausubel et al., *supra*) or through direct *in vitro* transcription and translation (Sambrook et al., 1989, *supra*; Ausubel et al., *supra*), expressed as a corresponding repertoire of proteins. Depending on the multi-ligand binding receptor system used, the proteins may be incubated with the multi-ligand binding receptor directly, or may be fragmented into peptides, e.g., by proteolytic digestion, of a size that is known to be the preferred binding partner of the multi-ligand binding receptor, and then incubated with same under suitable conditions known to an artisan skilled in the art. The receptor/ligand complexes are then isolated, and the ligands extracted, separated, and characterized as described above. This approach may be particularly preferred in cases where the cell, tissue or organ of interest does not express the selected multi-ligand binding receptor(s) in sufficient amount. For example, brain tissue appears to express only small amounts of MHC class I and II receptor molecules; with this *in vitro* approach these receptors may still be employed to generate complex EPT profiles of brain tissue or brain cells.

In another specific embodiment, this *in vitro* approach is used to determine the binding specificity of a selected multi-ligand binding receptor of interest. For example, recombinant or purified multi-ligand binding receptors of interest, are exposed to peptide libraries under conditions appropriate to facilitate binding of the

- 90 -

ligands. The receptors are isolated and purified, and the associated repertoire of peptides is extracted and characterized. This allows one to identify, isolate and characterize the repertoire of ligands binding to a
5 multi-ligand binding receptor of interest, to obtain an artificial "fingerprint" of the particular multi-ligand binding receptor. Identifying the sequence of each member of the artificial fingerprint allows one to map the potential pool of ligands binding to a multi-ligand
10 binding receptor of interest. Any sort of peptide or protein library may be used for the practice of this embodiment of the invention; however, very complex synthetic peptide libraries are preferred.

The examples below explain the invention in more
15 detail. The following preparations and examples are given to enable those skilled in the art to more clearly understand and to practice the present invention. The present invention, however, is not limited in scope by the exemplified embodiments, which are intended as
20 illustrations of single aspects of the invention only, and methods which are functionally equivalent are within the scope of the invention. Indeed, various modifications of the invention in addition to those described herein will become apparent to those skilled in
25 the art from the foregoing description and accompanying drawings. Such modifications are intended to fall within the scope of the appended claims.

- 91 -

EXAMPLES**Example 1: Purification of Multi-Ligand Binding Receptor/
Ligand Complexes in a Rapid and Reproducible Manner**

The following experiment shows an example of a
5 rapid and reproducible purification of multi-ligand
binding receptor/ligand complexes according to the
invention. More specifically, EPT complexes of HLA-A*0201
and HLA-DR*0401/1301 from 20 g (Fig. 1A) and 22 g (Fig.
1B) of the human lymphoblastoid B cell line, JY, have
10 been purified using an automated, in-line, immunoaffinity
chromatography purification strategy. The chromatograms
represent the protein content as detected by UV
absorbance at 280 nm on the y-axis and the time in
minutes on the x-axis.

15 **METHODS.** The human cell line JY was grown to a final
cellular density of $\sim 10^6$ /ml. Cells were harvested by
sedimentation and the decanted pellets were weighed to
determine the cellular mass present, then frozen at -80°C
until just prior to lysis. The cell pellet was
20 resuspended in 10 mM Tris-HCl, 1 mM dithiothreitol (DTT),
0.1 mM phenylmethylsulfonylflouride (PMSF), pH 8.0 at
 4°C , and lysed in a homogenizer. The nuclei were removed
by sedimentation at 4,000x g for 5 minutes and the
pellets washed and repelleted until the supernatants were
25 clear. All the supernatants were pooled and the membrane
fraction harvested by sedimentation at 175,000x g for 40
minutes. The pellets were then resuspended in 10 mM
Tris-HCl, 1 mM DTT, 1 mM PMSF, 4% Nonidet P-40 (NP-40).
The unsolublized membrane material was removed by
30 sedimentation at 175,000x g for 2 hours, and the NP-40
soluble supernatant fraction used for subsequent
receptor:EPT purification. Multi-modal protein
purification using HPLC columns was achieved by coupling
the chromatographic sorbents in series with automated

- 92 -

switching valves, which direct the protein:EPT complex containing effluent to subsequent columns in the sequences. The first three coupled columns were connected directly in series and acted together as a
5 single pre-clearing column using high strength large throughpore perfusion sorbents (6000-8000 Å throughpores and 500-1000 Å diffusive pores, 50 μm) coated and crosslinked with a hydrophilic stationary phase covalently attached to Protein A (POROS A™ sorbent).
10 These columns were designed to remove any proteins which adsorb non-specifically to the base sorbent or to the constant domain of murine monoclonal antibodies. Column 1 was an unmodified Protein A sorbent, column 2 was Protein A conjugated with normal mouse serum, and column
15 3 was Protein A conjugated with bovine serum. The pre-clearing columns were followed in series by three independent immunoaffinity columns of Protein A coupled with specific monoclonal antibodies: anti-HLA-A2 (mAb BB7.2: Parham and Brodsky, Hum. Immunol. 3:277-299,
20 1981); anti-HLA-A/-B/-C (mAb W6/32: available from the American Type Culture collection (ATCC)); and anti-HLA-DR (mAb LB3.1: Knudson and Strominger, Hum. Immunol. 15:150-163, 1986). The immunoaffinity columns were then extensively washed using 50 column volumes of 20 mM
25 MOPS/140 mM NaCl/0.1% DOC/0.05% NaN₃ at pH 8.0 followed by 100 column volumes of 10 mM Tris/0.1% DOC/0.05% NaN₃ at pH 8.0. The receptor:EPT complexes were eluted independently from each immunoaffinity support using 3.5 column volumes of 50 mM carbonate/0.1% DOC/0.05% NaN₃,
30 at pH 11.5. The peak labeled 1 in each of Figs. 1A and 1B represents the HLA-A*0201:EPT complex elution profile, while the peak labeled 2 represents the HLA-DR*0401/1301:EPT complex elution profile.

- 93 -

Example 2: Purity Analysis of Multi-Ligand Binding Receptor/Ligand Complexes

The following example is an SDS-polyacrylamide gel electrophoresis purity analysis of the receptor/EPT complexes purified from the human B lymphoblastoid cell lines LG-2 and JY using techniques as described in *Example 1*.

METHODS. Aliquots of vacuum-dialyzed receptor:EPT complex material isolated as described in *Example 1* and corresponding to between 2 and 5 μ g of protein were boiled for 5 minutes, separated on a 12% polyacrylamide gel, and stained using Coomassie Blue. Samples run in lanes 2-4 were purified from the human cell line LG-2 whereas lanes 5-7 were purified from the human cell line JY. The results are depicted in Fig. 2, in which the samples are labeled as follows: Lane 1: Molecular weight markers; Lane 2: HLA-A*0201; Lane 3: HLA-B*2701 and HLA-Cw1; Lane 4: HLA-DR*0101; Lane 5: HLA-A*0201; Lane 6: HLA-B*0702 and HLA-C*0701; Lane 7: HLA-DR*0401 and HLA-DR*1301.

Example 3: Reversed-Phase Separation Profiles of Two Independent HLA-A*0201:EPT Preparations

The following example illustrates generation of reversed-phase separation profiles of two independent HLA-A*0201:EPT preparations, obtained as described in *Example 1*. The two overlaid chromatograms shown in Fig. 3 represent the EPT repertoire as detected by UV absorbance at 210 nm. They are overlaid to demonstrate the reproducibility of the separation necessary for EPT profile comparisons.

- 94 -

METHODS. Purified HLA-A*0201:EPT complexes (310 μ g and 340 μ g respectively) were acid extracted using 10% acetic acid and heated to 70°C for 5 minutes. The released EPT repertoires were separated from the denatured protein by
5 ultrafiltration using a 10 kDa filtration device. The isolated EPT repertoires were fractioned based on relative hydrophobicity using a silica based C₁₈ support (300 Å,
5 μ m). The EPT repertoire was eluted using a non-linear
10 buffer A/buffer B gradient protocol at a constant flow rate of 50 μ l/min: 0-63 minutes 5%-33% buffer B; 63-95 minutes 33%-60% buffer B; 95-105 minutes 60%-80% buffer B, where buffer A is 0.06% TFA/5% acetonitrile/H₂O and buffer B is 0.055% TFA/5% H₂O/acetonitrile. The
15 chromatographic analysis was monitored by UV absorbance at multiple wavelengths (210 and 277 nm) to identify peptide bonds and EPTs containing conjugated delocalized π -electrons (aromatic amino acids). The more hydrophobic individual ligands elute later in the gradient with
20 increased percentages of organic modifier. The results are depicted in Fig. 3.

The flow stream was interfaced with a 50:1 micro-fraction MALDI-TOF/MS sample plate collector, split to allow simultaneous sample collection and MALDI-TOF/MS
25 sample preparation. In this manner, 2% of each fraction was immediately prepared for mass analysis while the remaining 98% of each fraction was collected and stored for future screening.

Example 4: Mass Analysis of Single Isolated Fractions
30 **from Two Receptor:EPT Preparations**

The following example describes mass analysis of single isolated fractions from two receptor:EPT preparations. Receptor:EPT isolation and EPT separation was accomplished for HLA-A*0201 and HLA-DR*0401 from the

- 95 -

human cell lines JY and Priess, respectively, using methods as described in *Example 1* and *Example 3*. Representative mass analyses for selected RP-HPLC fractions are illustrated in Figs. 4A and 4B, respectively. Fig. 4A is the mass analysis spectrum for the complex mixture of individual EPTs found in RP-HPLC fraction 56, extracted from the HLA-A*0201 of cell line JY. Fig. 4B is the mass analysis spectrum for the EPTs found in RP-HPLC fraction 37, extracted from the HLA-DR*0401 of cell line Priess. The y-axis displays the relative ionization of each EPT, and the x-axis displays the mass-to-charge ratio (m/z) for the single charged species.

METHODS. Samples isolated as described in *Example 3* were automatically collected onto MALDI-TOF/MS samples plates as described in *Example 3*. To each fraction, 0.5 μ l of UV absorbing matrix was added and allowed to crystallize under ambient room conditions. Samples were then analyzed on a research grade MALDI-TOF mass spectrometer in the reflectron mode of operation. Mass spectra were collected using a 20 kV accelerating voltage, 100 ns delay time (delayed extraction), and nitrogen laser at 337 nm, with optimal laser intensities, averaging the ion signals from 80 individual laser shots.

Example 5: Determination of the Cellular Source Protein Represented by Individual EPTs

The following example illustrates the identification of the cellular source protein represented by individual EPTs. Specifically, the cellular source protein of each EPT can be determined by fragmentation of the EPT ion and subsequent sequence analysis followed by related EST sequence or other sequence database

- 96 -

comparison. Fig. 5A depicts the post-source decay/collisional-induced dissociation spectrum of an individual EPT from the fractionation illustrated in Fig. 4B ($m/z=1957.8$). Fig. 5B shows a sequence analysis based on the parent ion mass, the daughter ion fragments, and the immonium ion composition. Fig. 5C depicts identification of related EST sequences. The amino acid sequence determined in Fig. 5B was used to perform a blastin search of the non-redundant GENBANK+EMBL+DDBJ EST divisions using the NCBI National Library of Medicine internet-based search engine. The resulting EST hits and translated reading frame matches and alignments are shown. This example demonstrates the ease with which EPT data can be cross referenced to EST data sets.

15 METHODS. Composite post-source decay (PSD) and collision-induced dissociation (CID) MS/MS spectra were collected on a single stage reflector time-of-flight mass spectrometer (PerSeptive Biosystems Voyager Elite XL, Framingham, MA) utilizing timed ion selection (the timed ion gate was set for a $m/z=1957.7$) and a 20 kV accelerating voltage. The relevant focused fragment ions were acquired by sequentially reducing the parent ion's reflector mirror to source accelerating voltage ratio from 1.00 - 0.11. The composite spectrum was then analyzed, and the individual fragment ions combined with the parent ion mass were used to search the non-redundant Genpep database for possible peptide matches. As indicated in Fig. 5B, the cellular host protein from which the HLA-DR*0401:R4A3F37m1957 EPT is derived is HLA-A*0201.

- 97 -

Example 6: Two-Dimensional Representation of a Human Lymphoblastoid B Cell EPT Fingerprint Extracted from the Human Receptor HLA-DR*1501

The following example describes a two-dimensional
5 representation of a human lymphoblastoid B cell EPT
fingerprint extracted from the human receptor HLA-DR*1501.
The results are depicted in Fig. 6.

METHODS. MALDI-TOF/MS analysis as described in *Example 4*
was completed for the entire EPT repertoire isolated from
10 the human lymphoblastoid B cell line, H0104. The precise
EPT masses (m/z) from each spectrum were then recorded
and plotted against the relative time of elution from the
reversed-phase separation described in *Example 3*. The
resulting "fingerprint" was then plotted as relative
15 hydrophobicity (x-axis) versus m/z or size (y-axis) to
result in the EPT profile of Fig. 6.

Example 7: Generation of BiP-Specific Ligand Profile

The following describes how ligands would be
isolated from BiP, a multi-ligand binding receptor that
20 interacts with proteins in the ER.

There is evidence that BiP may interact with
proteins to promote protein folding. Initial attempts at
purifying BiP by gel filtration chromatography suggested
that BiP interacts with several proteins in the ER.
25 (Shin and Pastan, 1979, *Biochim. Biophys. Acta* 576:141.)
Correct folding of many proteins translocated across the
ER membrane requires disulfide bond formation. BiP is
required for correct disulfide bond formation of the
influenza hemagglutinin protein (Braakman *et al.*, 1992,
30 *Nature* 356:260-262), and interacts with disulfide bonded
folding intermediates of prolactin (Kassenbrock *et al.*,
1988, *Nature* 333:90-93). Furthermore,
immunoprecipitation of T cell receptor proteins,

- 98 -

immunoglobulin heavy chains and MHC class I heavy chains can precipitate BiP (Suzuki et al., 1991, *J. Biol. Chem.* 114:189-204; Bole et al., 1986, *J. Biol. Chem.* 102:1558. Thus, it is believed that BiP would be a useful multi-
5 ligand binding receptor for the isolation of ligands that are present in the ER.

ATP binding leads to the release of peptides or proteins by BiP (Munro and Pelham, 1986, *Cell* 46:291; Kassenbrock and Kelly, 1989, *EMBO J.* 8:1461). It was
10 suggested that BiP interacts with incorrectly folded proteins and induces them to fold correctly by slow association and dissociation, driven by its weak ATPase activity. ATP hydrolysis may promote a conformational change in BiP that is translated to the substrate,
15 resulting in substrate release, and over time, proper substrate folding. A role for ATP in the folding and unfolding of influenza HA within the ER was demonstrated by depleting cells of ATP (Braakman et al., 1992, *supra*). Thus, to isolate BIP in association with protein folding
20 intermediates, or peptides, cells will be grown to the appropriate density and depleted of ATP by treatment with apyrase (Kassenbrock et al., 1988, *supra*), or incubation in conditioned media (Braakman et al., 1992, *supra*). The presence of Ca²⁺ has also been shown to increase substrate
25 binding to BIP and enhance the ability to isolate BIP/substrate complexes (Kassenbrock and Kelly, 1989, *supra*; Suzuki et al., 1991, *supra*).

Cells expressing BiP (either naturally or recombinantly) are cultured under conditions which will
30 promote BiP/protein complexes. (Hela cells are one example of such cells.) Cells are washed twice in PBS (13.7 mM NaCl, 2.7 mM KCl, 80.9 mM Na₂HPO₄, pH 7.4) and then lysed by the addition of lysis buffer (50 mM HEPES, pH 7.5, 1% Triton X-100, 200 mM NaCl, 1.5 mM MgCl₂, 1 mM
35 PMSF, 5 µg/ml each aprotinin and leupeptin). Cell

- 99 -

lysates are run through pre-clearing columns linked in line to an immunoaffinity column containing anti-BiP antibody. The column is washed and the BiP ligands released by the removal of Ca^{2+} or the addition of excess ATP. These ligands are first separated by size exclusion chromatography (SEC) to separate the smaller peptides from the larger proteins known to interact with BiP. Peptides isolated from BiP are further separated by reversed-phase chromatography (RPC) immediately after SEC fractionation and prior to mass analysis and sequence identification. Proteins isolated by SEC are further purified by ion exchange. Proteins isolated in this manner are digested using trypsin, and the subsequent cleavage products separated by RPC and identified by mass mapping or sequence identification using mass spectrometry.

Example 8: Generation of Calnexin-Specific Ligand Profiles

The following example describes the generation of calnexin-specific protein profiles. As calnexin is an ER-specific transmembrane protein that selectively associates in a transient fashion with newly synthesized monomeric glycoproteins, in particular secretory proteins (Ou et al., 1993, *Nature* 364:771), it is a powerful multi-ligand receptor for the selective profiling of glycoproteins in any given cell that expresses calnexin, either naturally or recombinantly.

Calnexin expressing cells of interest (e.g., HepG2 cells (human hepatocellular carcinoma, ATCC No. HB-8065) (US Patent No. 4,393,133)) are grown in DMEM (GIBCO BRL, Gaithersburg, MD) supplemented with 10% FCS at 37°C and 5% CO_2 . When confluent, cells are exposed to azetidine-2-carboxylic acid (Azc) for 60 minutes to enhance isolation of the calnexin-associated proteins (Ou et al., 1993,

- 100 -

supra). Following this incubation period, cells are washed twice in PBS (13.7 mM NaCl, 2.7 mM KCl, 80.9 mM Na₂HPO₄, pH 7.4) and then lysed by the addition of lysis buffer (50 mM HEPES,
5 pH 7.5, 2% sodium deoxycholate, 200 mM NaCl, 1.5 mM MgCl₂,
1 mM PMSF, 5 µg/ml each aprotinin and leupeptin). To enhance isolation of calnexin binding ligands, one can substitute 1% digitonin or 0.5% Triton X-100 for the sodium deoxy cholate (Hochstenbach *et al.*, 1992, *Proc.*
10 *Natl. Acad. Sci. USA* 89:4734). Cell lysates are run through pre-clearing columns linked in line to an immunoaffinity column containing anti-calnexin antibody. The column is washed and the calnexin ligands released by the removal of Ca²⁺ (with a chelator such as EGTA) or the
15 addition of excess ATP. These ligands are first fractionated by size exclusion chromatography (SEC) to separate the smaller peptides from the larger proteins known to interact with calnexin. Peptides isolated from calnexin are further separated by reversed-phase
20 chromatography (RPC) immediately after SEC fractionation and prior to mass analysis and sequence identification. Proteins isolated by SEC are, optionally, further purified by ion exchange. Proteins isolated in this manner are then digested using trypsin, with the
25 subsequent cleavage products separated by RPC and identified by mass mapping or sequence identification using mass spectrometry.

Other chaperones, chaperonins and hsp's with properties similar to that of BiP and calnexin can be
30 isolated as described above. For example, p72/74, another member of the heat shock family of proteins (VanBusKirk *et al.*, 1989, *J. Exp. Med.* 170:1799) is found in the lumen of the ER (VanBusKirk *et al.*, 1991, *J. Immuno.* 146:500), binds to peptides and ATP, and releases

- 101 -

peptide upon ATP binding (Lakey et al., 1987, *Proc. Natl. Acad. Sci. USA* 84:1659; DeNagel et al., 1992, *Immun. Today* 13:86).

Example 9: Generation of GP96/GRP94 EPT Profiles

5 The following example describes the generation of
GP96/GRP94 EPT profiles. As GP96/GRP94 is a member of
the HSP90 family of stress proteins present in the
endoplasmic reticulum, it is a powerful multi-ligand
receptor for the selective profiling of EPT libraries.

10 GP96/GRP94 is purified from liver cells as
described (Blachere et al., 1997, *J. Exp. Med.* 186:1315;
Nieland et al., 1996, *Proc. Natl. Acad. Sci. USA*
93:6135). Briefly, liver cells are homogenized in 40 ml
hypotonic buffer (30 mM NaHCO₃, 0.1 mM
15 phenylmethylsulfonyl fluoride, pH 7.1), and a 100,000 x g
supernatant is obtained. The supernatant is fractionated
by 50-70% ammonium sulfate precipitation, and that
fraction is applied to a concanavalin A-affinity column.
Protein elution is accomplished with 10%
20 α -methylmannoside. The eluate is next loaded onto an
anion exchange column equilibrated with 0.3 M NaCl;
GP96/GRP94 is eluted with 0.7 M NaCl. EPT ligands can be
extracted from the purified GP96/GRP94 multi-ligand
binding receptors using acid elution as described
25 previously for MHC-associated EPT profiles. Once the
EPTs are extracted, generation of the EPT profile is
identical to the procedures described for MHC-associated
EPT profiles.

Example 10: Generation of hsp 70 EPT Profiles

30 The following example describes the generation of
hsp 70 EPT profiles. hsp 70 is a member of the HSP
family of stress proteins that is present in various
cellular compartments. It is a powerful multi-ligand

- 102 -

receptor for the selective profiling of EPT libraries of cells in which hsp 70 is expressed (e.g., liver cells).

hsp 70 is purified from liver cells as described (Peng, 1997, *J. Immunol. Methods* 204:13). Briefly, liver cells are homogenized in 40 ml hypotonic buffer (30 mM NaHCO₃, 0.1 mM phenylmethylsulfonyl fluoride, pH 7.1), and a 100,000 x g supernatant is obtained. The sample buffer is changed to 20 mM Tris-acetate, 20 mM NaCl, 15 mM β-mercaptoethanol, 3 mM MgCl₂, 0.5 mM phenylmethylsulfonyl fluoride, pH 7.5, using a PD-10 column (Sephadex G-25). The sample is applied directly to an ADP-affinity column which has been equilibrated with the same buffer described above. hsp 70 elution is accomplished using 3 mM ADP at room temperature. The hsp 70 is next purified using a strong anion exchange column (Mono Q) and eluted with a 20-600 mM NaCl gradient. EPT ligands can be extracted from the hsp 70 multi-ligand binding receptor using acid elution as described previously for MHC-associated EPT profiles. Once the EPTs are extracted, generation of the EPT profile is identical to the procedures described for MHC-associated EPT profiles.

All references cited within the body of the instant specification are hereby incorporated by reference in their entirety. Where definitions of particular terms conflict, a definition set forth herein supersedes any other.

What is claimed is:

- 103 -

CLAIMS

1. A ligand profile which is characteristic for a given cell, the ligand profile comprising a representation of at least ten different polypeptide
5 ligands, all of which bind to a single type of multi-ligand binding receptor, wherein the representation characterizes each individual ligand based upon at least three physical or chemical attributes; provided that, if the multi-ligand binding receptor is an MHC class I or
10 class II receptor, at least 500 polypeptide ligands are represented in the ligand profile; and further provided that the ligand profile is a reproducible characteristic of the cell.

2. A ligand profile which is characteristic for
15 a given cell, the ligand profile comprising a representation of at least ten different polypeptide ligands, all of which bind to a single type of multi-ligand binding receptor, wherein the representation characterizes each individual ligand based upon at least
20 two physical or chemical attributes, one of said attributes being mass or mass-to-charge ratio; provided that, if the multi-ligand binding receptor is an MHC class I or class II receptor, at least 500 polypeptide ligands are represented in the ligand profile; and
25 further provided that the ligand profile is a reproducible characteristic of the cell.

3. A ligand profile which is characteristic for a given cell, the ligand profile comprising a representation of at least ten different polypeptide
30 ligands, all of which bind to a single type of multi-ligand binding receptor, wherein the representation characterizes each individual ligand based upon at least one physical or chemical attribute, the at least one

- 104 -

physical or chemical attribute comprising amino acid sequence; provided that, if the multi-ligand binding receptor is an MHC class I or class II receptor, at least 50 polypeptide ligands are represented in the ligand profile; and further provided that the ligand profile is a reproducible characteristic of the cell.

4. A ligand profile which is characteristic for a given cell, the ligand profile comprising ion fragmentation patterns for at least ten different polypeptide ligands, all of which polypeptide ligands bind to a single type of multi-ligand binding receptor; provided that, if the multi-ligand binding receptor is an MHC class I or class II receptor, at least 100 polypeptide ligands are represented in the ligand profile; and further provided that the ligand profile is a reproducible characteristic of the cell.

5. A ligand profile which is characteristic for a given cell, the ligand profile comprising amino acid sequences of at least ten different polypeptide ligands having distinct core peptides, all of which ligands bind to a single type of multi-ligand binding receptor; provided that, if the multi-ligand binding receptor is an MHC class I or class II receptor, at least 100 polypeptide ligands are represented in the ligand profile; and further provided that the ligand profile is a reproducible characteristic of the cell.

6. The ligand profile of claim 1, wherein the multi-ligand binding receptor is an MHC class I or MHC class II receptor.

- 105 -

7. The ligand profile of claim 1, wherein the multi-ligand binding receptor is not an MHC class I or MHC class II receptor.

8. The ligand profile of claim 1, wherein the
5 multi-ligand binding receptor is a chaperone, a
chaperonin, a calnexin, a calreticulin, a mannosidase, a
N-glycanase, a BIP, a grp94, a grp96, hsp60, hsp65,
hsp70, hsp90, hsp25, an E2 ubiquitin carrier protein, an
E3 ubiquitin ligase, an unfoldase, hsp100, a proteasome,
10 a trafficking protein, or a retention protein.

9. The ligand profile of claim 1, combined with
a second ligand profile, the second ligand profile (a)
also being a reproducible characteristic of the given
cell, and (b) comprising a representation of at least ten
15 additional polypeptide ligands, all of which bind to a
second type of multi-ligand binding receptor different
from the first type of receptor.

10. A method of generating a reproducible ligand
profile for a given cell type, which cell type comprises
20 a selected type of multi-ligand binding receptor, the
method comprising:

- (a) providing a first sample of the given cell
type, wherein the first sample comprises a first
plurality of polypeptide ligands bound to the selected
25 type of multi-ligand binding receptor;
- (b) isolating the selected type of multi-ligand
binding receptor from the first sample;
- (c) separating the first plurality of ligands
from the selected type of multi-ligand binding receptor;
- 30 (d) fractionating the first plurality of ligands;

- 106 -

(e) generating a first profile distinguishing among the first plurality of ligands on the basis of at least one chemical or physical attribute;

(f) providing a second sample of the given cell type, the second sample being essentially identical to the first sample, wherein the second sample comprises a second plurality of polypeptide ligands bound to the selected type of multi-ligand binding receptor;

(g) isolating the selected type of multi-ligand binding receptor from the second sample;

(h) separating the second plurality of ligands from the selected type of multi-ligand binding receptor;

(i) fractionating the second plurality of ligands;

(j) generating a second profile distinguishing among the second plurality of ligands on the basis of the at least one chemical or physical attribute; and

(k) confirming that the first profile and the second profile are essentially identical, and together represent a reproducible ligand profile for the given cell type.

11. The method of claim 10, wherein a second chemical or physical attribute of each ligand is determined subsequent to the fractionation steps, and is represented in the profiles.

12. The method of claim 11, wherein a third chemical or physical attribute of each ligand is determined subsequent to the fractionation steps, and is represented in the profiles.

13. The method of claim 10, wherein the isolating and separating steps are accomplished using appropriate columns arranged in an in-line system.

- 107 -

14. A method of generating a ligand profile for a given type of cell, comprising:

- (a) providing a sample of lysate of the given type of cell, wherein the sample comprises a first
5 plurality of polypeptide ligands bound to a first type of multi-ligand binding receptor and a second plurality of polypeptide ligands bound to a second type of multi-ligand binding receptor;
- (b) isolating the first and second types of
10 multi-ligand binding receptors from the sample;
- (c) separating the first plurality of ligands from the first type of multi-ligand binding receptor and the second plurality of ligands from the second type of multi-ligand binding receptor;
- 15 (d) fractionating the first plurality of ligands and the second plurality of ligands; and
- (e) generating a first profile distinguishing among the first plurality of ligands on the basis of at least one chemical or physical attribute and a second
20 profile distinguishing among the second plurality of ligands on the basis of the same at least one chemical or physical attribute.

15. A method of generating a subtraction profile of polypeptide ligands, comprising:

- 25 (a) producing a first ligand profile by a method comprising:
 - (i) providing a first sample comprising a first cell of interest, wherein the first cell of interest comprises a given type of multi-ligand binding
30 receptor bound to a first set of polypeptide ligands;
 - (ii) isolating the given type of multi-ligand binding receptor and the first set of ligands from the first sample;

- 108 -

(iii) separating the first set of ligands from the given type of multi-ligand binding receptor;

(iv) generating a first profile distinguishing among the first set of ligands on the basis of at least one chemical or physical attribute;

(b) producing a second profile of ligands by a method comprising:

(i) providing a second sample comprising a second cell of interest, wherein the second cell of interest comprises the given type of multi-ligand binding receptor, bound to a second set of polypeptide ligands;

(ii) isolating the given type of multi-ligand binding receptor and the second set of ligands from the second sample;

(iii) separating the second set of ligands from the given type of multi-ligand binding receptor;

(iv) generating a second profile distinguishing among the second set of ligands on the basis of the same at least one chemical or physical attribute;

(c) comparing the first profile and the second profile to identify differentially expressed ligands, thereby forming a subtraction profile of ligands.

16. A subtraction profile generated by the method of claim 15.

17. A method of comparing a first cell sample to a reference cell sample, comprising:

(a) producing a first ligand profile by a method comprising:

(i) providing a first cell sample comprising a given type of multi-ligand binding receptor bound to a first set of polypeptide ligands;

- 109 -

(ii) isolating the given type of multi-ligand binding receptor and the first set of ligands from the first cell sample;

(iii) separating the first set of ligands
5 from the given type of multi-ligand binding receptor;

(iv) generating a first ligand profile distinguishing among the first set of ligands on the basis of at least one chemical or physical attribute;

(b) providing a reference ligand profile
10 representing a second set of polypeptide ligands extracted from the given type of multi-ligand binding receptor of a reference cell sample, wherein the reference ligand profile distinguishes among the second set of polypeptide ligands on the basis of the at least
15 one chemical or physical attribute; and

(c) comparing the first ligand profile to the reference ligand profile, in order to identify differences or similarities between the first cell sample and the reference cell sample.

20 18. The method of claim 17, wherein the reference cell sample consists essentially of healthy cells of an animal and the first cell sample comprises cells suspected of being diseased.

25 19. The method of claim 17, wherein the first cell sample comprises cells cultured in the presence of a test compound, and the reference cell sample does not.

20. The method of claim 17, wherein the reference cell sample comprises cells cultured in the presence of a test compound, and the first cell sample does not.

30 21. A set of ligand profiles, comprising

- 110 -

(a) a first ligand profile comprising a first representation of a first plurality of polypeptide ligands, all of which bind to at least one multi-ligand binding receptor of a first cell, wherein the first
5 representation distinguishes among the members of the first plurality of ligands based upon at least one physical or chemical attribute; and

(b) a second ligand profile comprising a second representation of a second plurality of polypeptide
10 ligands, all of which bind to the at least one type of multi-ligand binding receptor of a second cell, wherein the second representation distinguishes among the second plurality of ligands based upon the at least one physical or chemical attribute;

15 provided that (i) the first cell differs from the second cell in a parameter selected from the group consisting of genetic background, culture conditions, genetic background plus culture conditions, *in vivo* exposure to a test compound, and genetic background plus *in vivo*
20 exposure to a test compound; and (ii) any significant difference between the first and the second ligand profiles is attributable to that parameter.

22. A method of detecting a difference between the set of proteins expressed in a first cell and the set
25 of proteins expressed in a second cell, comprising

(a) providing a first ligand profile made by a method comprising
(i) providing a first cell comprising at least one type of multi-ligand binding receptor, bound to
30 a first set of polypeptide ligands,
(ii) isolating from the first cell the at least one type of multi-ligand binding receptor bound to the first set of ligands,

- 111 -

(iii) separating the first set of ligands from the at least one type of multi-ligand binding receptor, and

(iv) generating a first ligand profile
5 distinguishing among the members of the first set of ligands on the basis of at least one chemical or physical attribute;

(b) providing a second ligand profile made by a method comprising

10 (i) providing a second cell comprising the at least one type of multi-ligand binding receptor, bound to a second set of polypeptide ligands,

(ii) isolating from the second cell the at least one type of multi-ligand binding receptor, bound to
15 the second set of ligands,

(iii) separating the second set of ligands from the at least one type of multi-ligand binding receptor, and

(iv) generating a second ligand profile
20 distinguishing among the members of the second set of ligands on the basis of the at least one chemical or physical attribute;

(c) comparing the first ligand profile to the second ligand profile, in order to identify any
25 difference between the first and second profiles, wherein such a difference is an indication of a difference between the set of proteins expressed in the first cell and the set of proteins expressed in the second cell.

23. The method of claim 22, comprising the
30 further step of

(d) generating a differential profile which sets forth at least some of the differences between the set of proteins expressed in the first cell and the set of proteins expressed in the second cell.

- 112 -

24. A differential profile generated by the method of claim 23.

25. The method of claim 22, comprising the further steps of selecting a ligand which is represented
5 in one profile but not in the other, and identifying the amino acid sequence of the ligand.

26. A database, stored on a machine-readable medium, comprising
10 three categories of data respectively representing (a) ligand profiles, (b) cell sources, and (c) receptor types, and
associations among instances of the three categories of data,
15 wherein the database configures a computer to enable finding instances of data of one of the categories based on their associations with instances of data of another one of the categories.

27. The database of claim 26 in which data representing the cell sources comprise data identifying
20 at least one type of cell.

28. The database of claim 26 in which data representing the cell sources comprise data identifying at least one cell condition.

29. The database of claim 26 in which data
25 representing the cell sources comprise data identifying at least one individual animal.

30. The database of claim 26 in which data representing the cell sources comprise data identifying at least one state of perturbation.

- 113 -

31. The database of claim 26 in which data representing the cell sources comprise data identifying at least one developmental state.

32. The database of claim 26 in which the ligand profiles comprise information that uniquely identifies protein fragments.

33. The database of claim 26 in which the ligand profiles comprise mass spectral data.

34. The database of claim 26 in which the database configures the computer to enable finding at least one instance of the ligand profiles that is associated with a selected one or more instances of the cell sources and a selected one or more instances of the receptor types.

35. A machine-implemented method comprising forming a query for searching a database, the database comprising three categories of data respectively representing (a) ligand profiles, (b) cell sources, and (c) receptor types, the database defining associations among instances of the three categories of data, the query comprising one or more instances of one of the three categories of data, and applying the query to the database to find instances of another one of the three categories of data.

36. The method of claim 35 in which the found instances comprise two ligand profiles.

37. The method of claim 36 further comprising comparing the two ligand profiles to determine a difference between them.

- 114 -

38. The method of claim 36 in which the query comprises instances of a selected cell source comprising a selected cell condition.

5 39. A machine-based method comprising
performing an experiment on cells,
identifying a ligand profile associated with said
cells, and
based on the ligand profile, querying a database
that contains at least two categories of data, including
10 ligand profiles and cell sources, to derive a cell source
or a ligand profile and an associated cell source.

40. The method of claim 39 in which
the feature of the experiment comprises treatment
of the cells using a candidate drug regimen, and
15 a cell source identified as a result of the query
represents a different treatment of cells.

41. A machine-assisted method of investigation
comprising
identifying a cell source, a receptor type, or a
20 ligand profile of interest, and
based on the identified cell source, receptor
type, or ligand profile, querying a database that
contains three associated categories of data respectively
representing (a) ligand profiles, (b) cell sources, and
25 (c) receptor types, to derive information about cell
sources, receptor types, or ligand profiles that relates
to the cell source, receptor type, or ligand profile of
interest.

42. A machine-assisted method comprising
30 providing cells of a cell source,
generating a ligand profile from the cells, and

- 115 -

based on the ligand profile and the cell source, querying a database that contains three associated categories of data respectively representing (a) ligand profiles, (b) cell sources, and (c) receptor types, to
5 derive information about cell sources, receptor types, or ligand profiles that relates to the provided cell source and the generated ligand profile.

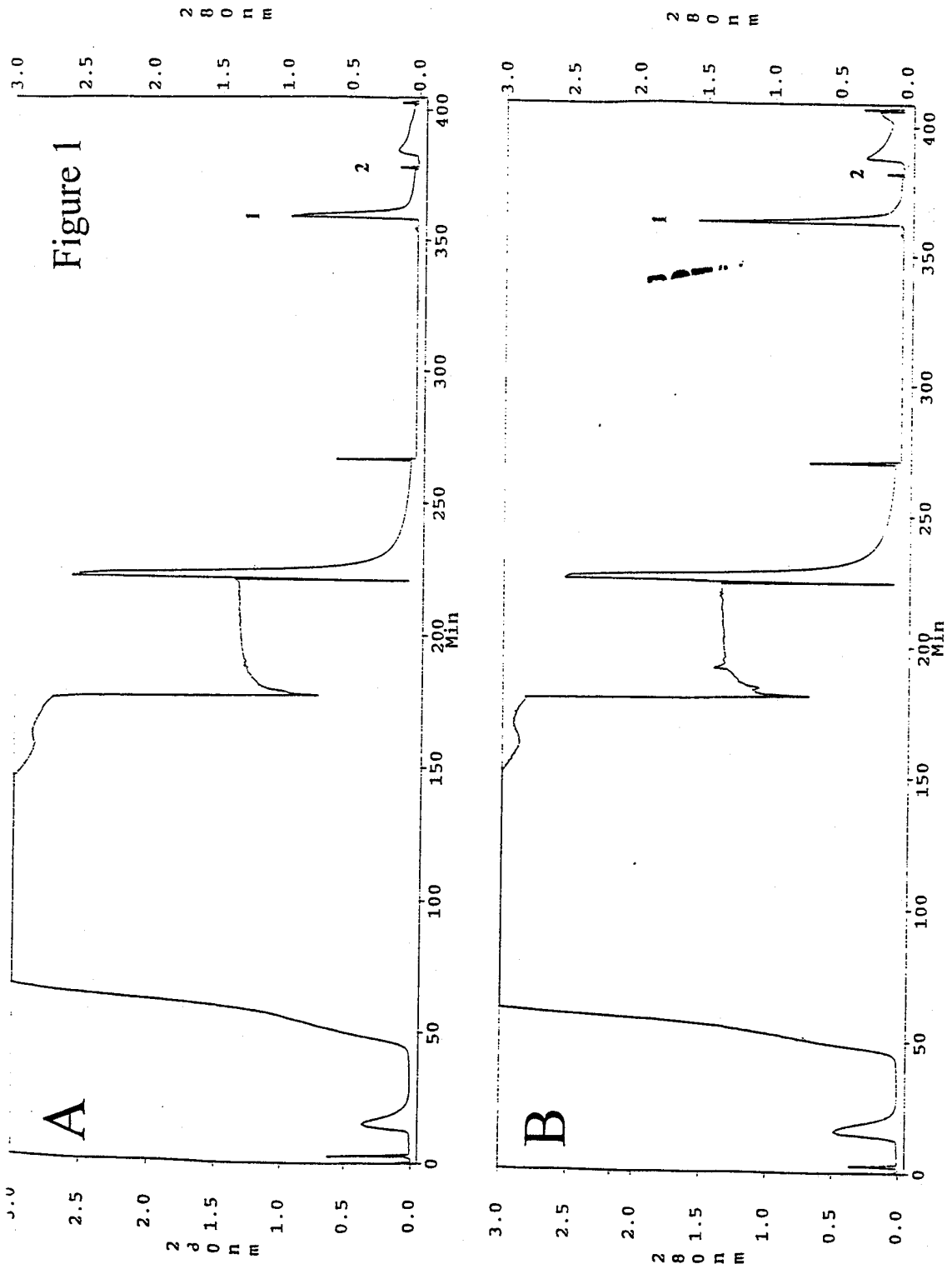

Figure 2

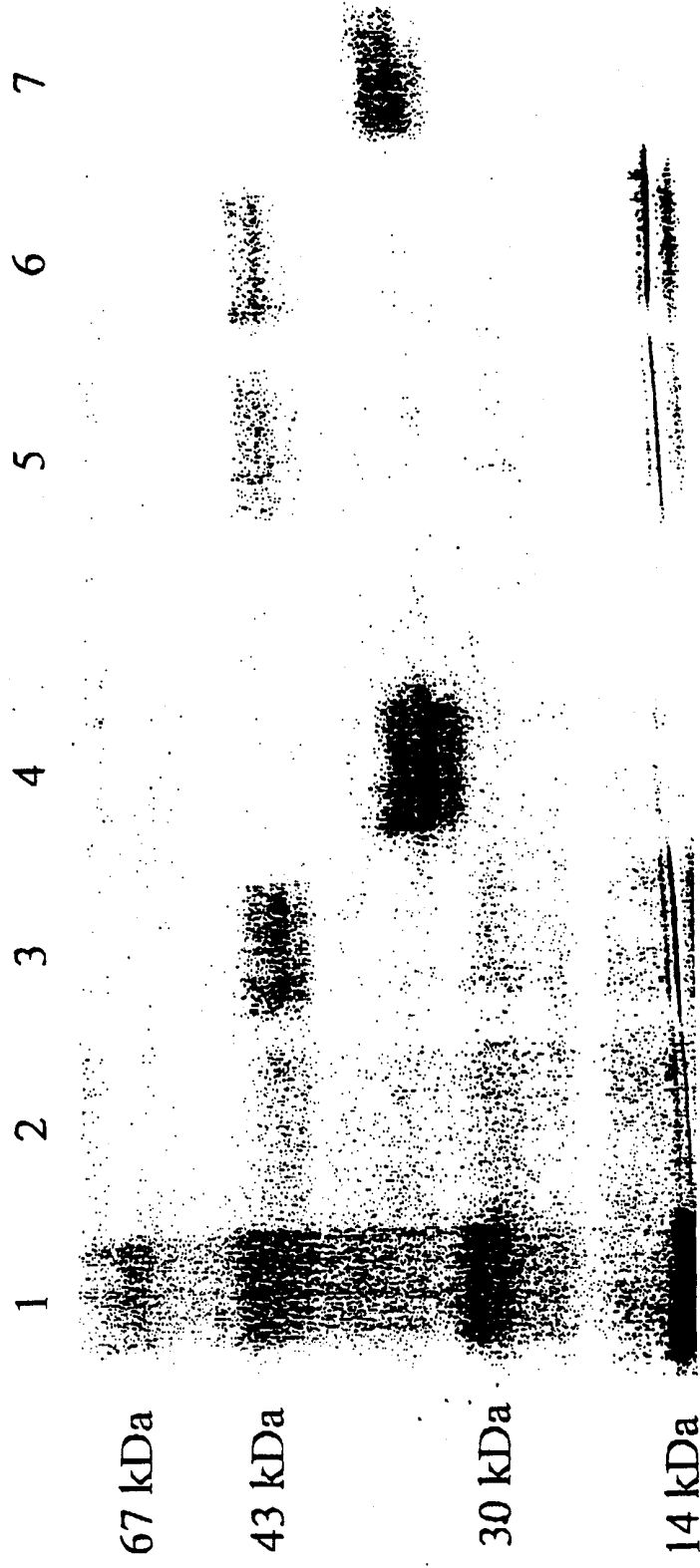
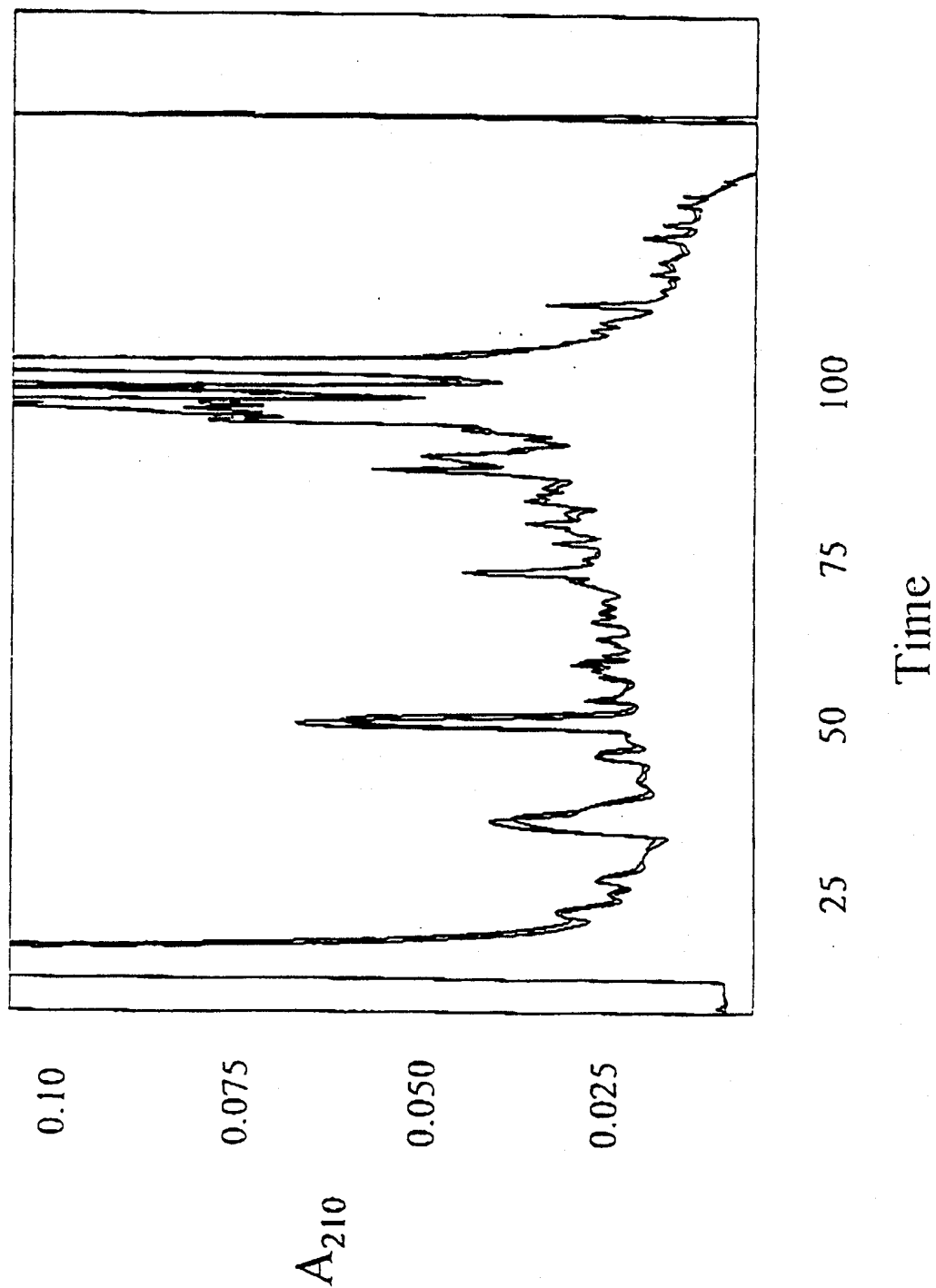

Figure 3



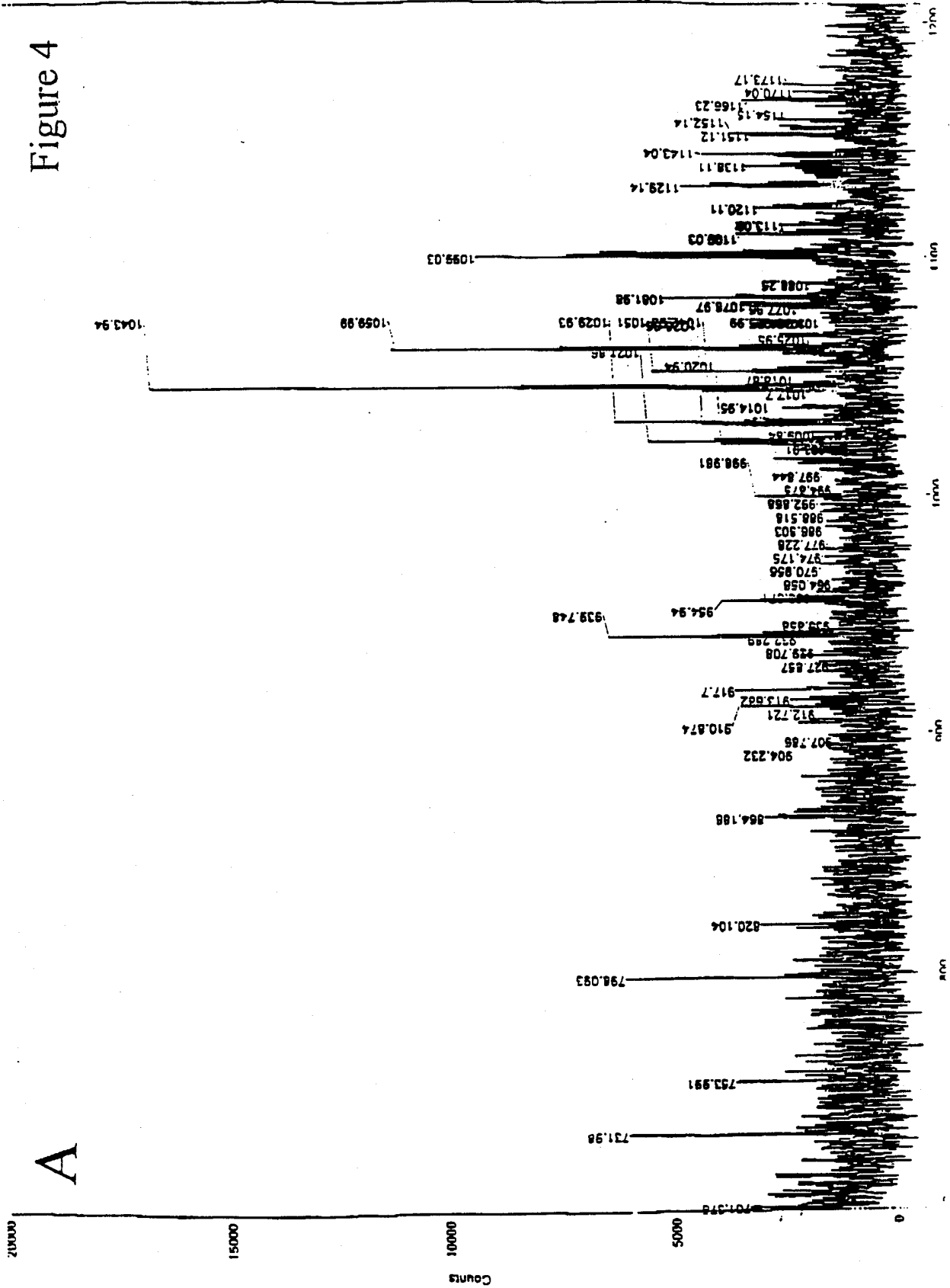
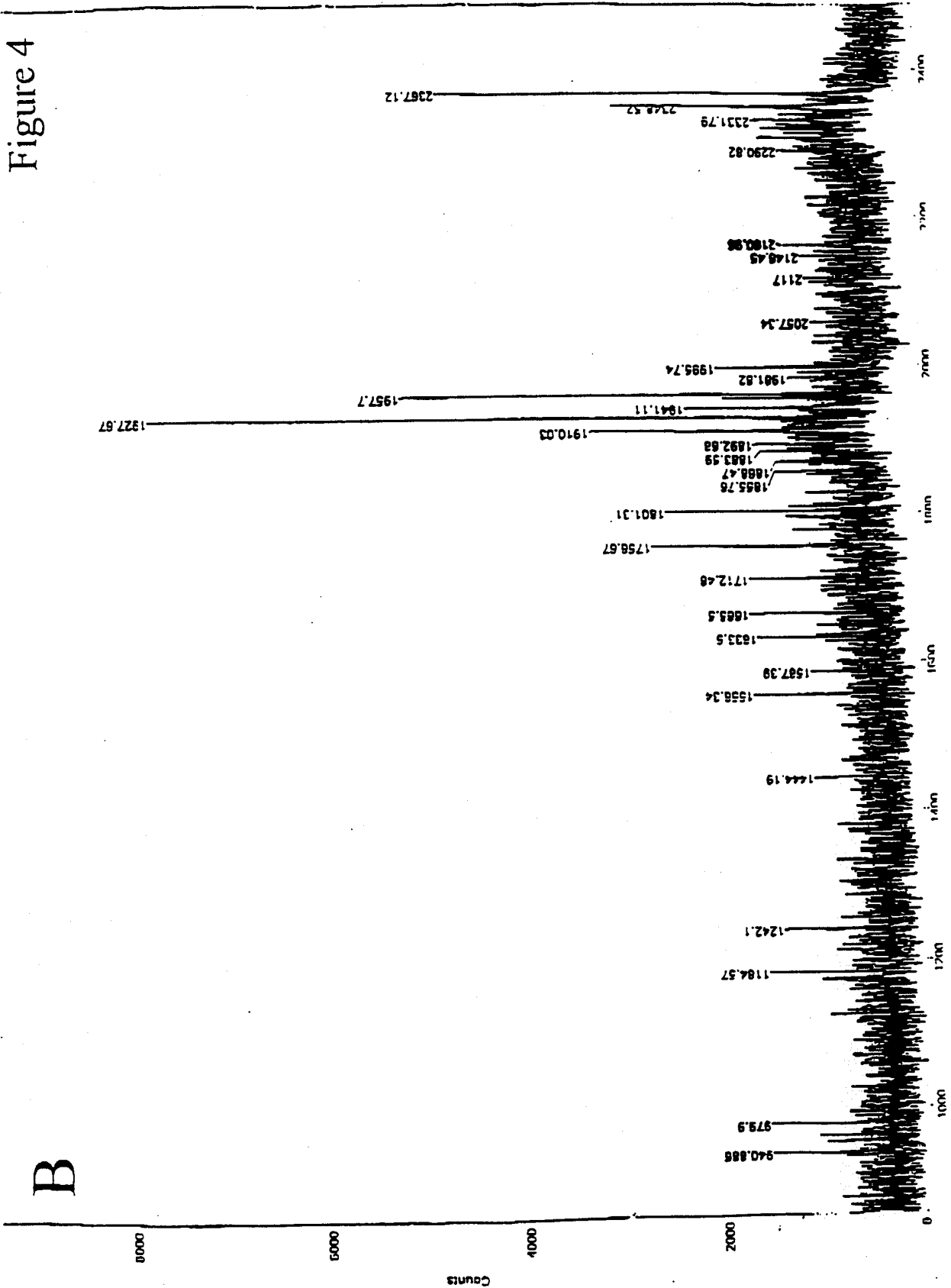

Figure 4



B

Figure 5

B

Sample ID (comment): R4A3F37m1957
 Database searched: NCBI nr: 7.5.97
 Molecular weight search (1000 - 100000 Da) selects 269572 entries.
 Species search (HOMO SAPIENS) selects 22771 entries.
 Combined molecular weight and species searches select 20933 entries.
 Number of sequences passing through parent mass filter: 84015
 Ion Types Considered: a b y n h i
 search selects 257 entries.

Search Mode Identity 5
 Max. # Unmatched Ions
 Peptide Masses are Par(mi)Frag(av) No enzyme Used
 Max. # Missed Cleavages 1
 Cysteines Modified by unmodified Hydrogen (H) Free Acid (O H)
 Peptide C terminus

Parent mass: 1957.2000 (+/- 500.0000 ppm)
 Fragment ions used in search: 175.5, 230.3, 331.5, 387.1, 414.1, 431.7, 442.7, 448.8, 460.8, 533.8, 605.0, 704.2, 1224.8, 1425.5, 1628.6, 1801.4, 1914.9, 1940.8 (+/- 2500.00 ppm)
 Composition Ions present: [R]P[V]N[R]K[Q]FSDR

Result Summary

Rank	MS-Digest	NCBI nr	7.5.97	Protein	Species	Calculated	MIH+	MIH+	Sequence	Unmatched Protein Name	# Ions
index #	Accession #	MW (Da)	MIH+ (Da)	Error (Da)							
1	240839	1839795	21251.4	HOMO SAPIENS	1956.9052	0.2948	(Y)VYDDTQFVRFSDAASQR(M)	2	(D82930) HLA-A26 variant	2	
1	152874	915219	40679.8	HOMO SAPIENS	1956.9052	0.2948	(Y)VYDDTQFVRFSDAASQR(M)	2	(U25971) MHC class I antigen HLA-A2407	2	
1	141923	825673	20921.2	HOMO SAPIENS	1956.9052	0.2948	(Y)VYDDTQFVRFSDAASQR(M)	2	(X82161) HLA-A alpha1 and alpha2 domains	2	
1	159176	994765	41113.1	HOMO SAPIENS	1956.9052	0.2948	(Y)VYDDTQFVRFSDAASQR(M)	2	(D32129) HLA-A26	2	
1	282322	2505934	38703.4	HOMO SAPIENS	1956.9052	0.2948	(Y)VYDDTQFVRFSDAASQR(M)	2	(Z97370) human leukocyte antigen	2	
1	133479	717123	40895.1	HOMO SAPIENS	1956.9052	0.2948	(Y)VYDDTQFVRFSDAASQR(M)	2	(U18930) MHC class I antigen HLA-A2	2	
1	49436	785055	38355.8	HOMO SAPIENS	1956.9052	0.2948	(Y)VYDDTQFVRFSDAASQR(M)	2	(M16010) HLA-A11 class I antigen (AA at 30)	2	
1	277806	2394324	10423.4	HOMO SAPIENS	1956.9052	0.2948	(Y)VYDDTQFVRFSDAASQR(M)	2	(AF017310) MHC class I antigen	2	
1	277805	2394322	10430.3	HOMO SAPIENS	1956.9052	0.2948	(Y)VYDDTQFVRFSDAASQR(M)	2	(AF017309) MHC class I antigen	2	
1	277713	2394009	21027.3	HOMO SAPIENS	1956.9052	0.2948	(Y)VYDDTQFVRFSDAASQR(M)	2	(AF012767) MHC class I antigen HLA-A heavy chain	2	

Figure 5

C

QBI1206161R12066 V1410.r1 Homo sapiens cDNA clone 26062 5' similar to
J01007472 cdal HLA CLASS I HISTOCOMPATIBILITY ANTIGEN, A-3 A-0301
ALPHA (HUMAN);
Length = 105

Plus Strand HSPs:

Score = 90 (41.9 bits), Expect = 8.1e-05, P = 8.1e-05
Identities = 13/18 (100%), Positives = 13/18 (100%), Frame = +2

Query: 1 VDDTQVRFSDAASQRI 18
VDDTQVRFSDAASQRI
Sbjct: 134 VDDTQVRFSDAASQRI 211

QBI1206161R12066 V1410.r1 Homo sapiens cDNA clone 26062 5' similar to
J01007472 cdal HLA CLASS I HISTOCOMPATIBILITY ANTIGEN, A-3 A-0301
ALPHA (HUMAN);
Length = 105

Plus Strand HSPs:

Score = 90 (41.9 bits), Expect = 8.1e-05, P = 8.1e-05
Identities = 13/18 (100%), Positives = 13/18 (100%), Frame = +2

Query: 1 VDDTQVRFSDAASQRI 18
VDDTQVRFSDAASQRI
Sbjct: 150 VDDTQVRFSDAASQRI 203

QBI1206161R12066 V1410.r1 Homo sapiens cDNA clone 26062 5' similar to
J01007472 cdal HLA CLASS I HISTOCOMPATIBILITY ANTIGEN, A-3 A-0301
ALPHA (HUMAN);
Length = 105

Plus Strand HSPs:

Score = 90 (41.9 bits), Expect = 8.1e-05, P = 8.1e-05
Identities = 13/18 (100%), Positives = 13/18 (100%), Frame = +1

Query: 1 VDDTQVRFSDAASQRI 18
VDDTQVRFSDAASQRI
Sbjct: 151 VDDTQVRFSDAASQRI 210

QBI1206161R12066 V1410.r1 Homo sapiens cDNA clone 26062 5' similar to
J01007472 cdal HLA CLASS I HISTOCOMPATIBILITY ANTIGEN, A-3 A-0301
ALPHA (HUMAN);
Length = 105

Plus Strand HSPs:

Score = 90 (41.9 bits), Expect = 8.1e-05, P = 8.1e-05
Identities = 13/18 (100%), Positives = 13/18 (100%), Frame = +1

Query: 1 VDDTQVRFSDAASQRI 18
VDDTQVRFSDAASQRI
Sbjct: 134 VDDTQVRFSDAASQRI 211

QBI1206161R12066 V1410.r1 Homo sapiens cDNA clone 26062 5' similar to
J01007472 cdal HLA CLASS I HISTOCOMPATIBILITY ANTIGEN, A-3 A-0301
ALPHA (HUMAN);
Length = 105

Plus Strand HSPs:

Score = 90 (41.9 bits), Expect = 8.1e-05, P = 8.1e-05
Identities = 13/18 (100%), Positives = 13/18 (100%), Frame = +2

Query: 1 VDDTQVRFSDAASQRI 18
VDDTQVRFSDAASQRI
Sbjct: 152 VDDTQVRFSDAASQRI 205

QBI1206161R12066 V1410.r1 Homo sapiens cDNA clone 26062 5' similar to
J01007472 cdal HLA CLASS I HISTOCOMPATIBILITY ANTIGEN, A-3 A-0301
ALPHA (HUMAN);
Length = 105

Plus Strand HSPs:

Score = 90 (41.9 bits), Expect = 8.1e-05, P = 8.1e-05
Identities = 13/18 (100%), Positives = 13/18 (100%), Frame = +1

Query: 1 VDDTQVRFSDAASQRI 18
VDDTQVRFSDAASQRI
Sbjct: 13 VDDTQVRFSDAASQRI 66

QBI1206161R12066 V1410.r1 Homo sapiens cDNA clone 26062 5' similar to
J01007472 cdal HLA CLASS I HISTOCOMPATIBILITY ANTIGEN, A-3 A-0301
ALPHA (HUMAN);
Length = 105

Plus Strand HSPs:

Score = 90 (41.9 bits), Expect = 8.1e-05, P = 8.1e-05
Identities = 13/18 (100%), Positives = 13/18 (100%), Frame = +1

Query: 1 VDDTQVRFSDAASQRI 18
VDDTQVRFSDAASQRI
Sbjct: 154 VDDTQVRFSDAASQRI 207

QBI1206161R12066 V1410.r1 Homo sapiens cDNA clone 26062 5' similar to
J01007472 cdal HLA CLASS I HISTOCOMPATIBILITY ANTIGEN, A-3 A-0301
ALPHA (HUMAN);
Length = 105

Plus Strand HSPs:

Score = 90 (41.9 bits), Expect = 8.1e-05, P = 8.1e-05
Identities = 13/18 (100%), Positives = 13/18 (100%), Frame = +2

Query: 1 VDDTQVRFSDAASQRI 18
VDDTQVRFSDAASQRI
Sbjct: 116 VDDTQVRFSDAASQRI 199

Figure 6

