

COMMONWEALTH OF AUSTRALIA

Patent Act 1952

595980

CONVENTION APPLICATION FOR A STANDARD PATENT

K/WE, MENZOLIT GmbH, a limited liability company of  
Bahnhofstr. 31 D-7527 Kraichtal-Menzingen,  
Federal Republic of Germany

hereby apply for the grant of a Standard Patent for an invention  
entitled

PROCESS AND APPARATUS FOR PRODUCING FIBRE-REINFORCED  
THERMOPLASTIC MATERIAL FOR THE PRODUCTION OF MOULDINGS

which is described in the accompanying complete specification.

This application is made under the provision of Part XVI of the  
Patents Act 1952 and is based on an application for a patent or  
similar protection made

in Federal Republic of Germany on 10 February 1987  
No. ( P3704037.5)

in Federal Republic of Germany on 13 August 1987  
No. ( P3726922.4)

Our address for service is : F.B. RICE & CO.,  
28A Montague Street,  
Balmain N.S.W. 2041

Dated this 2nd day of February 1988  
MENZOLIT GmbH

APPLICATION ACCEPTED AND AMENDMENTS

At

8.2.90

By:

Registered Patent Attorney

To: The Commissioner of Patents  
COMMONWEALTH OF AUSTRALIA

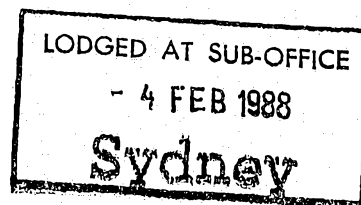

Commonwealth of Australia  
The Patents Act 1952  
**DECLARATION IN SUPPORT**

In support of the (Convention) Application made by: **MENZOLIT GMBH**

for a patent for an invention entitled: **PROCESS AND APPARATUS FOR PRODUCING FIBRE-REINFORCED THERMOPLASTIC MATERIAL FOR THE PRODUCTION OF MOULDINGS**

~~xx~~ (We) **Hans Dieter Müller** Manager and **Gerhard Heundl** Personnel Manager

of and care of the applicant company do solemnly and sincerely declare as follows:

~~a) I am (We are) the applicant(s) for the patent~~

~~or~~

b) ~~I am~~ (We are) authorised by the applicant(s) for the patent to make this declaration on its behalf.

Delete the following if not a Convention Application.

The basic application(s) as defined by section ~~1xx~~(142) of the Act ~~was~~ (were) made

on 10 February 1987 in Federal Republic of Germany

on 13 August 1987 in Federal Republic of Germany

~~or~~

~~or~~

by **MENZOLIT GMBH**

The basic application(s) referred to in this paragraph ~~is~~ (are) the first application(s) made in a Convention country in respect of the invention the subject of the application.

~~a) I am (We are) the actual inventor(s) of the invention~~

~~or~~ **Gerd Ehnert** of Brucknerstr. 6 D-7523 Graben-Neudorf, Germany

b) **Rolf von Paumgarten** of Spitzwegstr. 6, D-6908 Wiesloch, Germany

~~is~~ (are) the actual inventor(s) of the invention and the facts upon which the applicant company is ~~am~~ entitled to make the application are as follows:

The applicant is a person who would, if a patent were granted upon an application made by the actual inventors, be entitled to have the patent assigned to it.

Declared at **Kraichtal** this **3**.rd day of **February** 19**88**

**Menzolit GmbH**

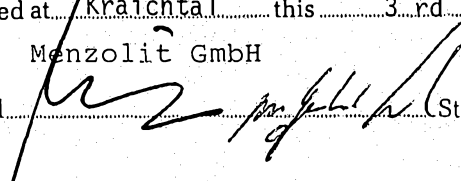
Signed  Status **Manager / Personnel Manager**

Declarant's Name **Hans Dieter Müller / Gerhard Heundl**

**F. B. RICE & CO PATENT ATTORNEYS**

This form is suitable for any type of Patent Application. No legalisation required.

---

**(12) PATENT ABRIDGMENT      (11) Document No. AU-B-11288/88**  
**(19) AUSTRALIAN PATENT OFFICE      (10) Acceptance No. 595980**

---

(54) Title  
**PROCESS AND APPARATUS FOR PRODUCING FIBRE-REINFORCED  
THERMOPLASTIC MATERIAL FOR THE PRODUCTION OF MOULDINGS**

International Patent Classification(s)  
(51)<sup>4</sup> **C08J 005/06      B29B 015/08      C08J 005/08**

(21) Application No. : **11288/88**      (22) Application Date : **04.02.88**

(30) Priority Data

(31) Number	(32) Date	(33) Country
<b>3704037</b>	<b>10.02.87</b>	<b>DE FEDERAL REPUBLIC OF GERMANY</b>
<b>3726922</b>	<b>13.08.87</b>	<b>DE FEDERAL REPUBLIC OF GERMANY</b>

(43) Publication Date : **11.08.88**

(44) Publication Date of Accepted Application : **12.04.90**

(71) Applicant(s)  
**MENZOLIT GMBH**

(72) Inventor(s)  
**GERD EHNERT; ROLF VON PAUMGARTTEN**

(74) Attorney or Agent  
**F.B. RICE & CO.**

(57) Claim

1. Process for producing batches of a mouldable fibre-reinforced thermoplastic material matched to the mouldings to be produced and accompanied by heating, characterized in that an initial product of fibres and thermoplastic material-containing binder is heated as a strand and a matched batch is separated from the strand and supplied for batch further processing.

17. Apparatus for producing batches of mouldable fibre-reinforced thermoplastic material matched to the mouldings to be produced, characterized in that there are provided a melting device with a melting channel, through which the material to be processed is forced as a continuous strand, as well as a dosing station.

COMMONWEALTH OF AUSTRALIA

Patents Act 1952

C O M P L E T E S P E C I F I C A T I O N

(ORIGINAL)

Application Number :  
Lodged :

59 59 80

Complete Specification Lodged :  
Accepted :  
Published :

Priorities : 10 February 1987  
13 August 1987

Related Art :

---

Name of Applicant : MENZOLIT GmbH

Address of Applicant : Bahnhofstr. 31,  
D-7527 Kraichtal-Menzingen  
Federal Republic of Germany

Actual Inventor/s : Gerd Ehnert; Rolf von Paumgarten

Address for Service : F.B. RICE & CO.  
Patent Attorneys  
28A Montague Street,  
Balmain N.S.W. 2041

Complete Specification for the invention entitled:  
PROCESS AND APPARATUS FOR PRODUCING FIBRE-REINFORCED  
THERMOPLASTIC MATERIAL FOR THE PRODUCTION OF MOULDINGS

The following statement is a full description of this invention  
including the best method of performing it known to us/me:-

The invention relates to a process and to an apparatus for producing batches of a mouldable, fibre-reinforced thermoplastic material matched to the mouldings to be manufactured, accompanied by heating.

The reinforcing fibres are in particular constituted by cut glass fibres, but it is also possible to use other mineral, inorganic or miscellaneous synthetic fibres, such as carbon, aramide or polyester fibres. When reference is made hereinafter to glass fibres, the latter can be replaced by the aforementioned fibres. Cut glass fibres are used in large quantities for the production of fibreglass-reinforced plastic parts. The glass fibres are bound by a binder, which has as the main component or matrix a thermoplastic material, such as polypropylene and in addition can contain carbonblack, wax and other additives. In one form, the production of a semifinished product in a press to give a moulding takes place by strewing the fibres to form a fleece and impregnating the same with liquid synthetic resin. In another form, the fibres are processed in the liquid phase to a suspension or slurry, which is processed by stirring or mixing movements to give a tangled fibrous material. Here again, use is made of liquid synthetic resins or pulverulent binders in conjunction with an aqueous suspension. In the latter case, the suspension is dried after forming a tangled fibre fleece. In both cases the thickness and width of the fleece must be adapted to the mouldings to be moulded, the former being necessary and the latter in order to avoid excessive waste. The fleece must subsequently be cut into individual plates adapting to the mouldings to be produced.

It has also been proposed (German patent application P 36 04 888.7) to add liquid wetting agents with a maximum proportion of 20% by weight, so as to obtain a moist, but still free-flowing material, which as an intermediate product is packed in plastic bags and transferred to the

further processing enterprise or can also be processed in a heated belt press to preshaped plate material.

In particular, the first-mentioned processes are very complicated and involve high costs. In all the aforementioned processes the preparation and compounding of the semifinished product is necessary, which makes the process inflexible and prevents or makes much more difficult adaptations to other mouldings.

It has also already been proposed to whirl glassfibre bundles together with the thermoplastic material-containing binders in a whirling or turbulence chamber to a cottonwool or wadding-like felt and subsequently either to pack under a vacuum, preferably in plastic bags made from a material compatible with the thermoplastic material of the binder and in particular the same material, or to make same directly available for further processing (German patent application P 37 04 035.9).

The problem of the present invention is to provide a process and an apparatus, which does not presuppose the preparation and compounding of the starting material as a function of the mouldings to be produced and which is in particular suitable for further processing of the starting material produced according to the aforementioned process, but also for processing unmatched intermediate products.

According to the invention this problem is solved by a process which is characterized in that an initial product of fibres and thermoplastic material-containing binder is heated as a strand and a matched batch is separated from the strand and supplied for batched further processing. An inventive apparatus, particularly for performing the process, is characterized in that there is a melting device with a melting channel, through which the material to be processed is forced as a continuous strand, as well as a dosing station.

The inventive process simplifies the production sequence, as well as permitting a high level of automation during moulding production. No preparation and compounding of the starting product are required, so that costs can be kept low. Through the construction of the inventive apparatus as a closed system, it is possible to prevent decomposition of the thermoplastic matrix by overheating so that fire risks are reduced and it is less prejudicial to the environment. The inventive process

permits considerable variation possibilities regarding the use of higher-quality thermoplastics (e.g. PA and PTP), the use of different reinforcing fibres and a change to the batch volume for the moulding at the press, so that the inventive apparatus by means of the process for providing the charges can be used for several following, presses, which also differ as regards the charge quantity for different mouldings.

In particular, the starting material in free-flowing form can be supplied in a standard pack size, such as a vacuum bag, or a dimensionally stable, precompressed semifinished product and need not, as is necessary in the case of glass mat production, be adapted in accordance with special use weights, etc. to the mouldings. The dosing carried out at the end of the inventive process or on leaving the inventive apparatus can then be carried out precisely on the basis of the moulding to be produced and can be changed between individual batches, so that several presses, which produce different mouldings and also with different weights can directly follow one another and can be alternately supplied by the dosing station.

According to a preferred development of the invention, the initial product is precompressed and directly supplied to the continuous strand or the melting device has upstream thereof a compressing station with a common channel for the material to be processed. According to a further development the compressing station has a cooled compressing channel, to which is connected the melting channel of the melting device and at the end of the compressing channel remote from the transition point of compressing channel and melting channel is provided with a movably positioned compressing and feed plunger. In particular the melting channel of the melting device is surrounded by heating elements over its entire length. The dosing piston of the dosing device can simultaneously be the feed piston for passing the softened material through the melting device. According to a preferred development, vacuum is applied when compressing the starting material, so as to avoid air inclusion and the like. For this purpose and in particular in the vicinity of the compressing station, vacuum lines can be provided for applying the vacuum. According to a preferred development the melting channel is provided

over its entire length with heating elements. The material is heated in the melting channel to a temperature which is higher than the melting point of the thermoplastic material and is in particular 40 to 100°C over the melting point. The inventive process permits a very high throughput of material to be softened and dosed, so that it is readily possible to achieve a throughput of 2 Kg or more per minute. If the heating channel has a considerable length, it is preferably laid in loops, so as to shorten the overall length of the apparatus.

In order to keep the actual heating channel surrounded by heating elements, e.g. electric heating coils, in which the material to be processed is kept pasty-liquid, as short as possible, according to a preferred development, the compressed initial product is heated over its entire volume by hot gas or at least the fibrous core region of the semifinished product is heated by hot gas. If free-flowing or pourable product is supplied, it is possible to have between the cooling station which prevents the material from sticking to the compressing plunger and the compressing chamber surrounded by the heating elements, a hot air station constructed in such a way that a corresponding channel area, through which the material is pressed is surrounded by a metal filter, which forms the wall of the area and through whose openings radially hot gas and in particular inert hot gas, such as nitrogen or helium, if the polymer is not attacked also hot air is forced through, which heats the material in said area over its entire cross-section and therefore volume to above the melting point of the polymer.

According to another development the precompressed, dimensionally stable semifinished product is supplied. In particular semifinished product with a rigid outer covering and an inner felt-like core of fibreglass - polymer - granular mixture can be supplied. The polymer can in particular be in dust or granule form. Such a dimensionally stable semifinished product can be produced by brief, very high heating of a covering area of felt-like starting material in the compressed state.

So that also in this case the melting chamber can be made relatively short, a hot air station is connected upstream of the melting channel. In this case, the hot air station is positioned in front of an inlet to the compressing and melting station. It can in



particular have a temperature control chamber, which can preferably be bounded by two displaceable pistons, but also by other suitable devices, through which the dimensionally stable semifinished product is moved from a supply opening to a discharge opening to the compressing and melting station. Openings are provided in the two pistons through which hot air is blown axially <sup>into</sup> the area between the two pistons and through the felt-like core area of the semifinished product in order to heat the latter here to a temperature just below the melting point. At such a temperature the semifinished product is conveyed on to complete melting and dosing, as described hereinbefore. This also makes it possible to significantly shorten the melting channel surrounded by the heating elements.

Further advantages and features of the invention can be gathered from the claims and following description of an embodiment of the inventive apparatus for providing a matched quantity of a mouldable fibre-reinforced thermoplastic material with reference to the attached drawings, wherein show:

- Fig. 1 A diagrammatic view of a first embodiment of the inventive apparatus in side view.
- Fig. 2 A temperature control device for dimensionally stable semifinished product as part of a second embodiment of the inventive apparatus.
- Fig. 3 Essential parts of a second embodiment of the inventive apparatus.

The inventive apparatus 51 for providing a quantity of a mouldable, fibre-reinforced thermoplastic material matched to the moulding to be produced has a compressing station 52, a hot gas station 55, a melting channel 64 and a dosing station 54. The compressing station 52 has a receiving and precompressing chamber 56 into which issues a supply duct 57 and which as a piston and cylinder unit 58 is provided with a precompressing piston 59. Piston 59 can be driven in an appropriate way, particularly hydraulically. In its end region 61 remote from piston 59, the supply and precompressing chamber 56 passes into a compressing chamber 62. The latter has a compressing and feed piston 63, which is

also suitably operated and preferably hydraulically operated. Compressing chamber 62 is firstly provided with a cooling area 81, in which cooling elements are provided round the channel in order to prevent the material remaining there with the feed piston 63. In the embodiment according to Fig. 1, to cooling area 81 is connected a hot gas station 55, which has the chamber or channel-surrounding covering walls on a metal filter 55, as well as hot gas connections 55a. Thus, hot air can be blown radially through the compressed, filter-like material. As a result of this hot gas heating, it is possible to significantly shorten the length of the melting channel 54 surrounded by heating element 66. For heating purposes, use is more particularly made of inert gases such as nitrogen or helium, which are optionally blown in closed circuit through the material. In the case of non-problematical binders (including the thermoplastic materials contained), it is also possible to use hot air. Heating takes place preferably by means of the hot gas to above the melting point, e.g. 240°C.

To the channel-like compressing chamber 62 is connected a melting channel 64 of melting device 53. Melting channel 64 is surrounded by heating elements, by means of which the fibre-reinforced thermoplastic 67 therein is heated to the melting point.

To the melting device is connected dosing station 54, which has a dosing chamber 68, in which is movable a dosing and ejecting piston 69, which is also preferably hydraulically operated. The dosing and ejecting piston 69 acts against the compressing and feed piston 63. Melting device 53 and dosing station 54 are provided at their contact area 71 remote from piston 69 with separating devices 72, 73, which in each case preferably have hydraulically operated separating slides 74, 76. Separating device 72 is connected to a melting device 53, which is preferably stationary. Separating device 73 is connected to dosing station 54, whose area 71 facing the end of melting device 53 can be moved away from the latter, being preferably pivotably arranged about a vertical axis 77. Dosing station 54 also has heating devices 78 keeping the batch 79 of the fibre-reinforced thermoplastic material located therein in a suitable, even plastic state.

The semifinished product is supplied through supply duct 57, which can take place portionwise, in that a specific material quantity is

introduced through duct 57 into precompressing chamber 56 and can be precompressed by the precompressing plunger 59. Upstream of supply duct 57 can be provided a bin, which contains the material to be processed, e.g. in pourable form. In this case there is also a blocking slide at the end of the supply duct. The material to be processed is a glass fibre-filled thermoplastic material, which is either pourable or is in the form of suitable portions. It can be produced in a substantially random manner, e.g. conventionally in that a fleece is impregnated with liquid synthetic resin or the fleece is produced through a suspension and drying. It can be a moist-packed, but still free-flowing material in plastic bags (German application P 36 04 888.7). It can be a wadding-like felt material produced by whirling fibres and thermoplastic material-containing binders which is directly supplied by the whirling chamber to the inventive apparatus, or which after packing is also made available in plastic bags. If the intermediate product is in plastic bags it can be supplied by pouring out of these after opening, such as cutting open. Preferably use is made of plastic bags of a material, which is compatible with the thermoplastic material of the binder and in particular is the same material. In this case, the material with the plastic bags can be directly supplied via supply duct 57 to the receiving and precompressing chamber 56.

After supplying into the receiving and <sup>pre</sup>compressing chamber 56 the material, as stated, is precompressed by means of plunger 59 and forced into the compressing channel 62. Plunger 59 remains in its lower position, which closes with the upper boundary wall of channel 62. Piston 63 then takes over the main compression of the material, in that it moves in the direction of the melting channel and on the one hand further compresses the material and on the other moves the material into and through the melting channel 64. During this main compression vacuum is simultaneously applied to the compressing channel 62, in order to avoid air inclusions.

Simultaneously the material heated in melting channel 64 is introduced with the separating devices 72, 73 open into the empty dosing station 54, in which the dosing and ejecting piston 69 is displaced to the right with adjustable counterpressure until the desired volume quantity is present in the dosing station and which is required for producing a specific moulding. Separating slides 74, 76 are then moved

and separate the material 79 in the dosing station from material 67 in melting device 53. In the dosing station 54 the viscous material 59 can be kept at a suitable higher temperature until required by the press for moulding a new moulding. In this case the dosing station 5 pivots sideways about axis 77. Separating slide 76 is opened again and piston 69 presses the volume-dosed mass 79 out to the left in the drawing, e.g. directly into the press or onto a means for receiving material 79. If the material is only viscoplastic, it can be taken up directly, e.g. by a robot arm. In the two last-mentioned cases the material is subsequently transferred to the press. In the press it can be further processed in known manner to a moulding.

The compressed moulding dosed in the dosing station 54 can be cooled and intermediately stored after ejection. In particular in this case it is ensured that the dosing chamber has a cross-section permitting the production of largely plate-like mouldings.

In the construction according to Figs. 2 and 3 a dimensionally stable semifinished product is supplied in the form of e.g. a cylinder, rectangle or parallelepiped block, whose covering walls comprises melted and resolidified thermoplastic material containing the fibres, whilst the core comprises unmelted felt-like, but compressed mixture of fibres and binders containing polymer, powder or granules. The end faces are open, i.e. here the glass fibre - binder felt is visible, but not melted. Such semifinished products can e.g. be obtained by brief-high heating of only the surface area of a compressed material portion.

The semifinished product 82 is initially supplied to the hot gas station 83 shown in Fig. 2, which has an elongated temperature control chamber 84, whose cross-section corresponds to that of the semifinished product 82. Temperature control chamber 84 is laterally provided with an inlet 86 and in the represented embodiment has an outlet 87 displaced with respect thereto. The inlet and outlet could also be aligned. In this case, after filling a semifinished product they would have to be sealed gas type with slide valves.

In the represented embodiment there are also two pistons 88 in the temperature control chamber and in each case have openings 89 for the passage of hot gas. Here again the aforementioned hot inert gases can

be used, or optionally hot air and if appropriate the gases are moved in closed circuit form.

Initially a semifinished product is introduced through inlet 86 into the channel with the right-hand piston retracted to the right and subsequently the right-hand piston is moved to the left into the temperature control zone. Then through the openings in a piston hot gas or air is introduced into the semifinished product 82-containing chamber and is blown through the same and can escape through the opening in the other piston. The felt-like core of the semifinished product 82 is heated to a temperature which is just below the melting point, e.g. to 150°C. Subsequently the semifinished product is brought over outlet 87 by retracting the left-hand piston and advancing the right-hand piston and can be transferred through the same to inlet 91 of the compressing and dosing station, as shown in Fig. 3. The heated semifinished product - cylinder is again designated 82.

The dosing and compressing station of Fig. 3 is the same or very similar to the construction of Fig. 1, except for the different inlet area 91, which is constructed as a channel for supplying the semifinished product 82 and has no pouring inlet for the pourable initial product and no compressing piston. As a result of the temperature control or preheating of the felt-like core of the semifinished product 82 described relative to Fig. 2, the hot air station 55 of Fig. 1 between cooling station 81 and melting channel 64 provided with heating element 66 is no longer necessary. However, due to the preheating, a relatively short melting channel 64 can be used.

Upstream of the melting channel 64 is provided a temperature control area 81, which reliably keeps the semifinished product 82 introduced into this area at a temperature just below the melting point, so that here again sticking of piston 63 is avoided.

The semifinished product cylinders are supplied through supply duct 91 from temperature control station 83 and passed from the side into the precompressing area 61. Through piston 63, a semifinished product cylinder 62 is moved away from the opening of supply duct 91. Through retracting the piston the next cylinder can drop in front of the retracted piston 63, which is then further advanced. The cylinders are then pressed into the compressing channel 62 in melting channel 54, where they are heated to a temperature above the melting point of the

thermoplastic material and lose their individuality to give a liquid or pasty continuous strand of glass fibres and liquid binder with a polymer component. For this main compression, simultaneously a vacuum can be applied to the compressing channel 62, to reliably prevent air inclusions.

The further processing takes place in the manner described relative to Fig. 2 until the material is supplied by the dosing station e.g. to a press for moulding a moulding.

THE CLAIMS DEFINING THE INVENTION ARE AS FOLLOWS:-

1. Process for producing batches of a mouldable fibre-reinforced thermoplastic material matched to the mouldings to be produced and accompanied by heating, characterized in that an initial product of fibres and thermoplastic material-containing binder is heated as a strand and a matched batch is separated from the strand and supplied for batch further processing.

2. Process according to claim 1, characterized in that the initial product is supplied as a pourable initial product.

3. Process according to claims 1 or 2, characterized in that the initial product is precompressed and immediately attached to the continuous strand.

4. Process according to one of the claims 1 to 3, characterized in that the initial product is supplied in portions, whose size does not correspond to the matched batch quantity for the moulding to be produced.

5. Process according to one of the claims 1 to 4, characterized in that the initial product is supplied in bags of material compatible with the thermoplastic material of the binder and in particular the same material as packed, felt-like portions.

6. Process according to one of the claims 1 to 5, characterized in that the initial product is supplied as a wadding-like felt.

7. Process according to one of the claims 2 to 6, characterized in that the compressed initial product is heated by hot gas over its entire volume.

8. Process according to claim 7, characterized in that the initial product is heated by hot gas to above the melting point of its polymer.

9. Process according to claim 1, characterized in that pre-compressed, dimensionally stable semifinished product is supplied.

10. Process according to claim 9, characterized in that the semi-finished product is supplied with a rigid outer covering of melted and

resolidified polymer - fibre mixture and an inner core of felt-like fibre - polymer - powder mixture.

11. Process according to claims 9 or 10, characterized in that the semifinished product is heated by hot gas at least in its fibrous core area.

12. Process according to claim 11, characterized in that the core of the semifinished product is heated by hot gas to 100°C over the melting point of the polymer.

13. Process according to claims 11 or 12, characterized in that the gas is blown axially through the felt-like core of the semifinished product.

14. Process according to one of the claims 7, 8, 12 or 13, characterized in that the hot gas is an inert gas, such as nitrogen or helium.

15. Process according to one of the claims 7, 8, 12 or 13, characterized in that hot air is used as the hot gas.

16. Process according to one of the preceding claims, characterized in that the batches cut from the strand are volumetrically dosed.

17. Apparatus for producing batches of mouldable fibre-reinforced thermoplastic material matched to the mouldings to be produced, characterized in that there are provided a melting device with a melting channel, through which the material to be processed is forced as a continuous strand, as well as a dosing station.

18. Apparatus according to claim 17, characterized in that upstream of the melting device is provided a compressing station with a common feed channel for the material to be processed.

19. Apparatus according to claim 18, characterized in that the compressing station has a compressing channel, to which is connected the melting channel of the melting device and that at the end of the compressing channel remote from the transition point between compressing channel and melting channel is movably arranged a compressing and feed piston.

20. Apparatus according to claims 18 or 19, characterized in that



the compressing station has a receiving and precompressing chamber, into which leads a supply duct and in which a precompressing piston is movable in such a way that it presses the supplied material into an area of precompressing chamber overlapping with the compressing channel.

21. Apparatus according to one of the claims 17 to 20, characterized in that the melting channel of melting device is surrounded by heating element over its entire length..

22. Apparatus according to one of the claims 17 to 21, characterized in that cooling elements are provided in compressing station for avoiding the sticking of the melt to the compressing and feed piston.

23. Apparatus according to one of the claims 17 to 22, characterized in that the dosing station has a dosing piston adjustable in its filling position.

24. Apparatus according to one of the claims 17 to 23, characterized in that separating devices are provided between melting device and dosing station.

25. Apparatus according to claim 24, characterized in that the dosing station with its dosing channel start remote from its piston and connected to melting channel is moved away from melting device.

26. Apparatus according to one of the claims 17 to 25, characterized in that vacuum lines issue into the compressing channel.

27. Apparatus according to one of the claims 17 to 26, characterized in that a hot air station is connected upstream of melting channel.

28. Apparatus according to claim 27, characterized in that the feed channel for the product to be melted is surrounded by a metal filter, through which hot gas can be radially blown through the channel and the fibre-like product therein.

29. Apparatus according to claim 27, characterized in that upstream

of the hot gas station is provided a supply opening for the melting and dosing station.

30. Apparatus according to claim 29, characterized in that the hot gas station has slide pistons with openings through which the hot gas can be axially blown into a hot chamber receiving a semifinished product .

Dated this 2nd day of February 1988

MENZOLIT GmbH

Patent Attorneys for the Applicant  
F.B. RICE & CO.

4 2 0 0 1 1 0 0 0

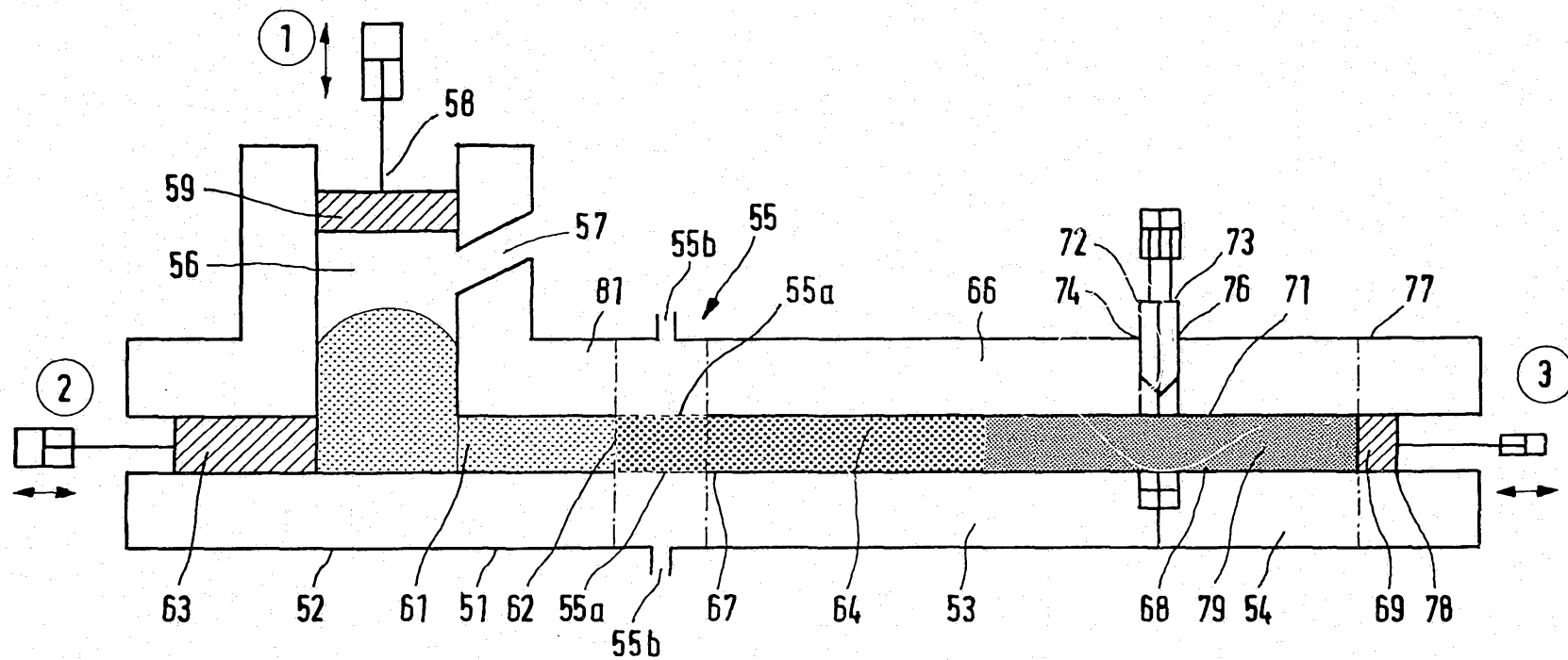

FIG. 1

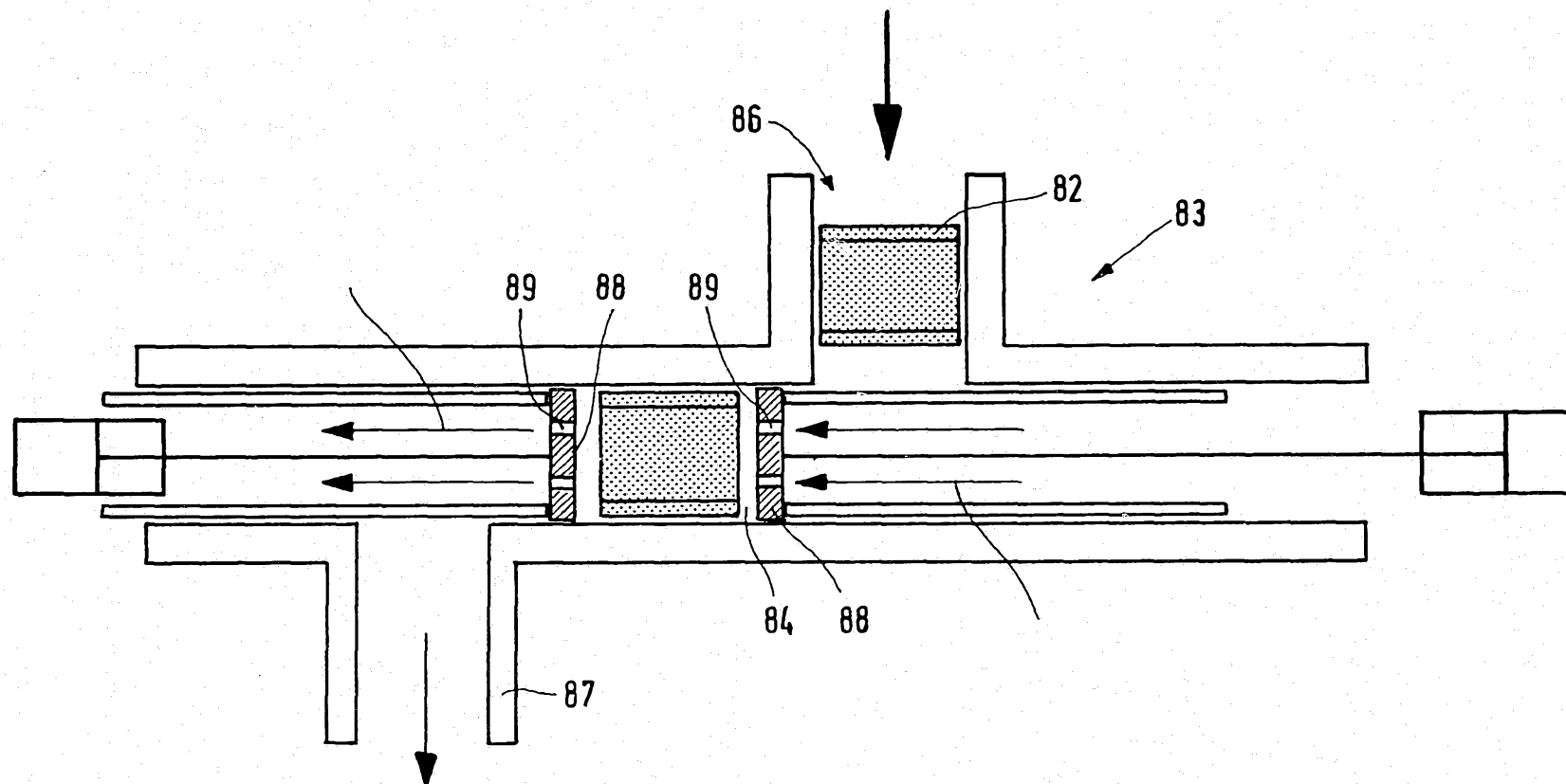

FIG. 2

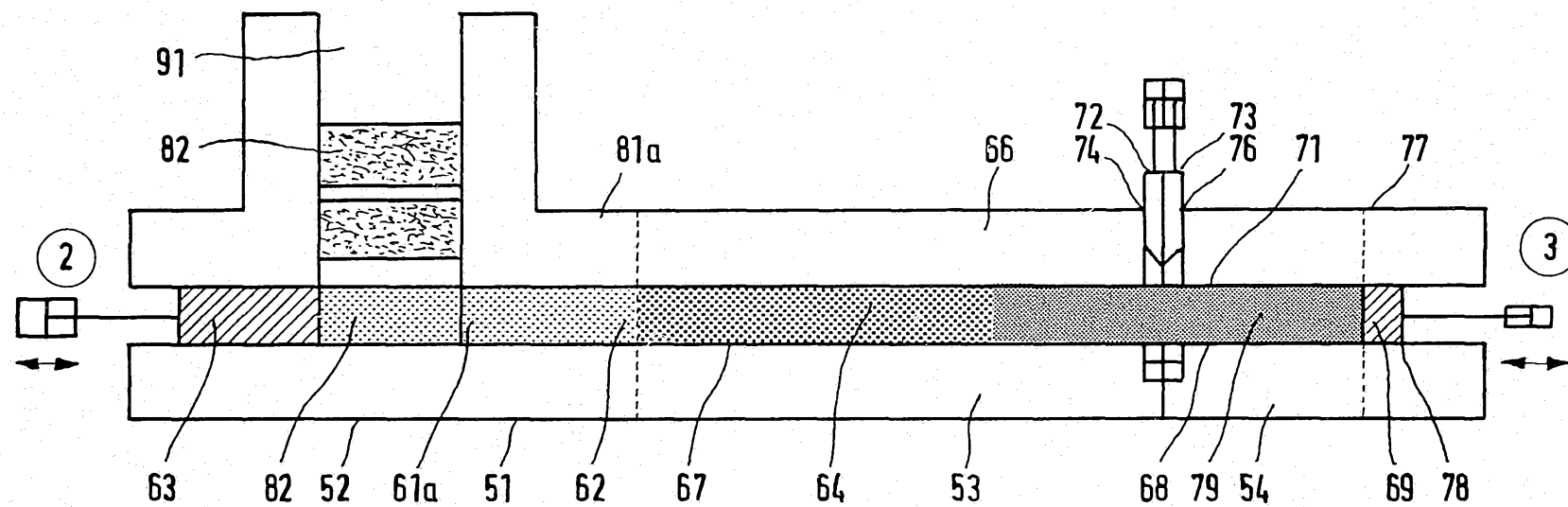

FIG. 3