



(19)
(12)

(KR)
(B1)

(45)
(11)
(24)

2010 04 20
10-0954007
2010 04 13

(51) Int. Cl.

(73)

G06F 9/44 (2006.01) G06F 3/14 (2006.01)

1-7-1

(21) 10-2004-7006720

(22) () 2003 08 29

(72)

2008 08 27

, 141-0001

(85) 2004 05 03

6 7-35

(65) 10-2005-0030617

(43) 2005 03 30

, 141-0001

(86) PCT/JP2003/011037

6 7-35

(87) WO 2004/023295

, 141-0001

2004 03 18

, 141-0001

(30) 6 7-35

JP-P-2002-00261363 2002 09 06 (JP) (74)

(56) , ,

KR100331626 B1

: 5

:

(54)

(57)

GUI

(GUI)

, GUI

GUI

- 2

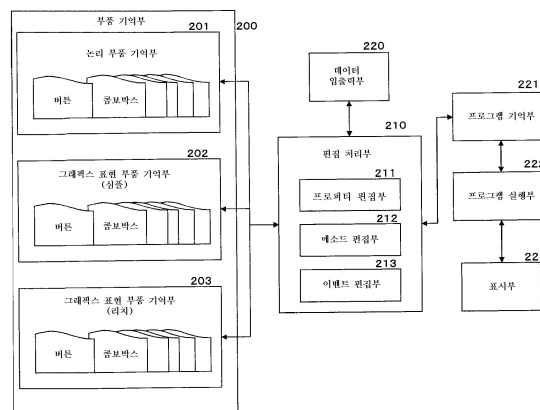

1

(CU)
CU

CU

1

1

1

2

1

CU

CU

3

(CU)

CU

CU

4

CU

3

GU

GUI

5

(GU)

GU

GU

GU

, 1

, GUI

[0001]

$$, \quad \text{GU}$$

$$(\text{GU})$$

GUI

[0002]

PC, CRT, LOD

(GU)

GUI ,

, Sun Microsystems, Inc.

Java

[0003]

Java (Byte Code) , Java (JavaVM) , Java ()

[0004]

Java ,
() , Java ,
(Java Beans) .

[0005]

- 3 -

Java beans

[0006] Java (class) , 1 Java
(Variable) , (Method)
, LAN PC
Java ,

[0007] , GUI , , , , , , , ,

[0008] , (GUI) , , , GUI , ,

[0009] , GUI , , , GUI , , , ,

[0010] < >

[0011] , , (GUI) , , , GUI ,

[0012] 1 ,

[0013] (GUI) GUI

[0014] ,

[0015]

[0016] , GUI

[0017] GUI

[0018] , GUI 1 , , 1 ,

[0019] , GUI 1 , , 1 ,

[0020] , GUI , , GUI

[0021] , 2 ,

[0022] (GU) GU

[0023] GU ,

[0024] ,

[0025] , GU

[0026] GU

[0027] GU 1 ,

[0028] GU 1 GU

[0029] 3 ,

[0030] (GU) GU

[0031] GU ,

[0032] ,

[0033] , GU

[0034] .

[0035] (GU) , GU

[0036] CD FD MO ,

[0037] ,

[0120] (GUI) , GUI , , , .

[0038] 1 GUI .

[0039] 2 GUI .

[0040] 3 GUI .

[0041] 4 GUI .

[0042] 5 GUI .

[0043] 6 GUI GUI .

[0044] 7 GUI GUI .

[0045] < >

[0046] , GUI , , .

[0047] [1.]

[0048] , GUI , 1 .
1 , GUI (100) GUI (O
CPU(Central Processing Unit : 101)
S) , GUI CPU(101) , Java
, GUI , CPU(101) , (107)

[0049] (102) , CPU(101) ,
1 (102) ROM DRAM

[0050] (150) , GUI .

[0051] (103) CPU(101)
(103) , ()
(108) , HDD(111) ,
CPU(101) (108) .

[0052] (104) , (109) (110) GUI
(100) , (109) (110) ,

[0053] (105) , (Ethernet) , GUI
(100) LAN(Local Area Network) ,

[0054] , () (transparent)

- [0055] HDD(111) (106) (HD: 111) (112) GUI (100)
- [0056] HDD(111) HDD(111) CPU(101)
- [0057] (112) , CD(Compact Disc) MO(Magneto-Optical disc), DVD(Digital Versatile Disc) (160)
- [0058] (160) ()
- [0059] 1 IBM "PC/AT(Personal Computer/Advanced Technology)"
- [0060] [2]
- [0061] (GUI) GUI 2
- [0062] 2 GUI () (200) (200) (201) (: 202) (: 203)
- [0063] (201) ()
- [0064] (: 202) (203) (: 202) (: 203)
- [0065] GUI (220) (210) GUI
- [0066] Java 1 () (210) CPU(101)
- [0067] () GUI (210)
- [0068] (210) () (211), (212), (213)

- [0069] , GUI , ,
(210) , Look&Feel . ,
- [0070] , (210) , ,
(: 202) , (: 203) , ,
, (201) .
- [0071] GUI , ()
(201) , Look&Feel
, , (:
202) , (: 203) , , 1
, ,
- [0072] , , , , () ,
, , GUI (221) ,
(222) , GUI (223) .
- [0073] , , 2
, 3 , , ,
GUI .
- [0074] [3]
- [0075] , GUI , GUI
, 3 4 .
- [0076] 3 , , GUI
3 , , GUI , , 2
, (: 202) , (201) ,
, 2 (210) .
- [0077] , S101 , GUI (Create) GUI
, GUI (Create) , , ,
, ,
- [0078] , S102 , Look&Feel
, , Look&Feel
.
- [0079] S103 , S101 .
- [0080] S104 , ()
(Create) , , ,
- [0081] S105 , ,
, , (Paint) ()
) . () , ,
- [0082] , ,
, ,
- [0083] , GUI 4

3, , GUI, , ,
 2 (: 202), (201)
 (210)
 [0084] S201, GUI (Create) GUI
 GUI (Create), , ,
 [0085] S202, Look&Feel
 Look&Feel
 [0086] S203, S201
 [0087] S204, ()
 (Create), ()
 [0088] S205, , ,
 (S206)
 [0089] S207, ,
 (Paint) () , () ,
 [0090] 4, , ,
 [0091] [4.]
 [0092] ,
 [0093] GUI, [Button] GUI
 [0094] CButton.java : Button
 [0095] Button.java : Button Look&Feel
 [0096] button_normal_off.gif : Button
 [0097] button_normal_on.gif : Button
 [0098] button_pushed.gif : Button
 [0099] CComponentFactory.java : Button
 [0100] Application.java : Button
 [0101] , Java
 [0102] 5 GUI [application]
 [customtoolkit] CButton.java : Button
 CComponentFactory.java : Button
 Look&Feel [laf]
 [0103] Look&Feel [laf] Button.java : Button Look&Feel

,
buttcon_normal_off.gif: Buttcon , buttcon_normal_on.gif: Buttcon
, buttcon_pushed.gif: Buttcon ,

[0104]

GUI ,
 ,

[0105]

[5.]

[0106]

, 6 7 ,
GUI .

[0107]

6 , () . GUI
(311), (312) .

[0108]

(311) , , , , ,
 , , () , , ,

[0109]

(312) , (312) , ,
 , , () , ,

[0110]

, GUI
 , () ,

[0111]

7 , () . GUI
(320), (330) .

[0112]

(320) , , , ,
 , () , (321, 322) .
7 , 7 (b), (c) .

[0113]

, (330) , (330) , ,
 , () , (331, 332) . 7
 , 7 (b), (c) .

[0114]

, (GUI)
 , GUI
 , ,

[0115]

, , , ,
 , , ,

[0116]

, , , ,
 , , ,

[0117]

ROM(Read Only Memory), CD-ROM(Compact Disc Read Only Memory), MO(Magneto optical)
 DVD(Digital Versatile Disc),
 ()

[0118]

, LAN(Local Area Network),

[0119]

1

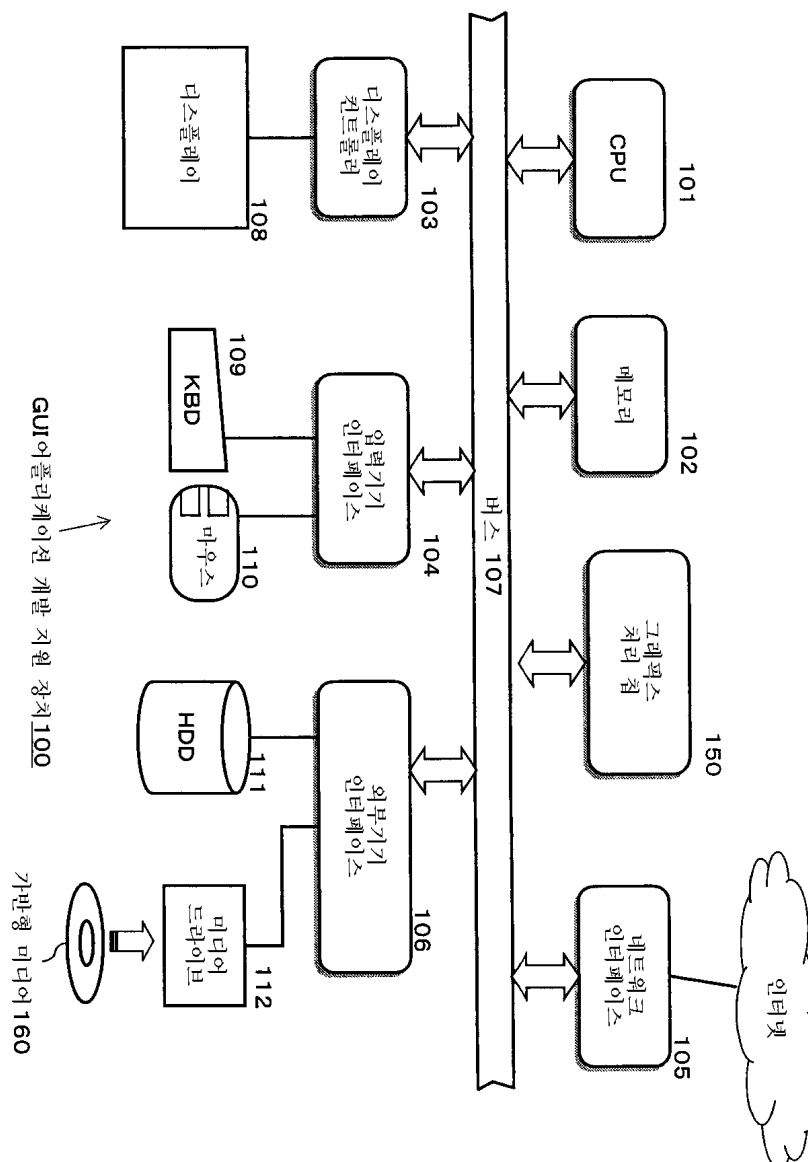

2

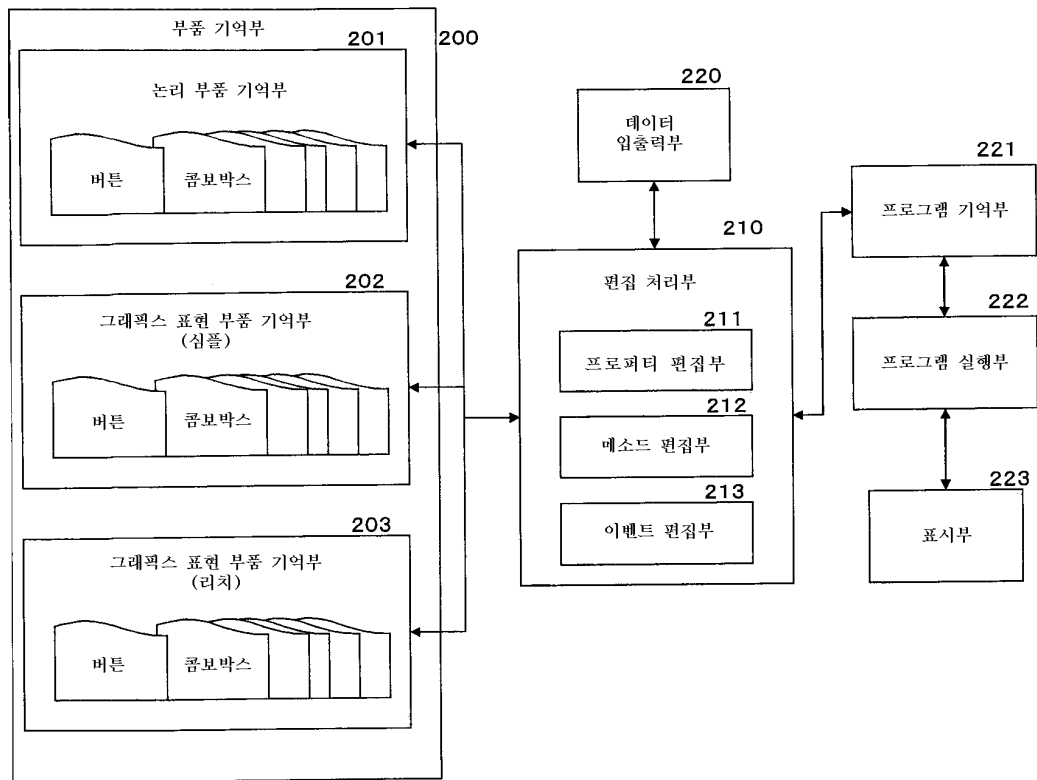

3

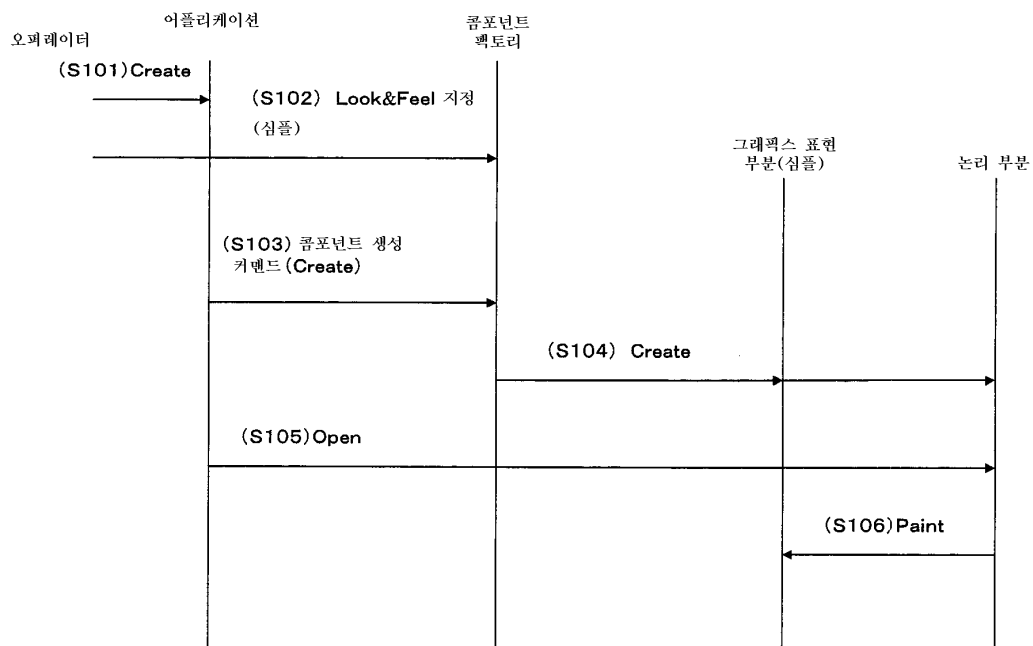

4

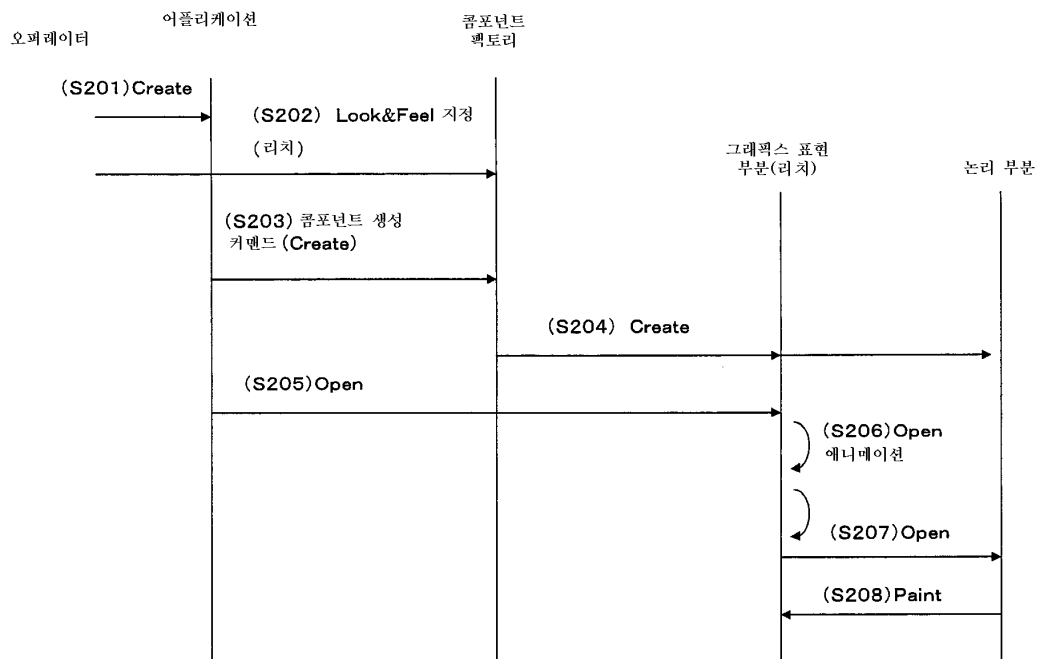

5

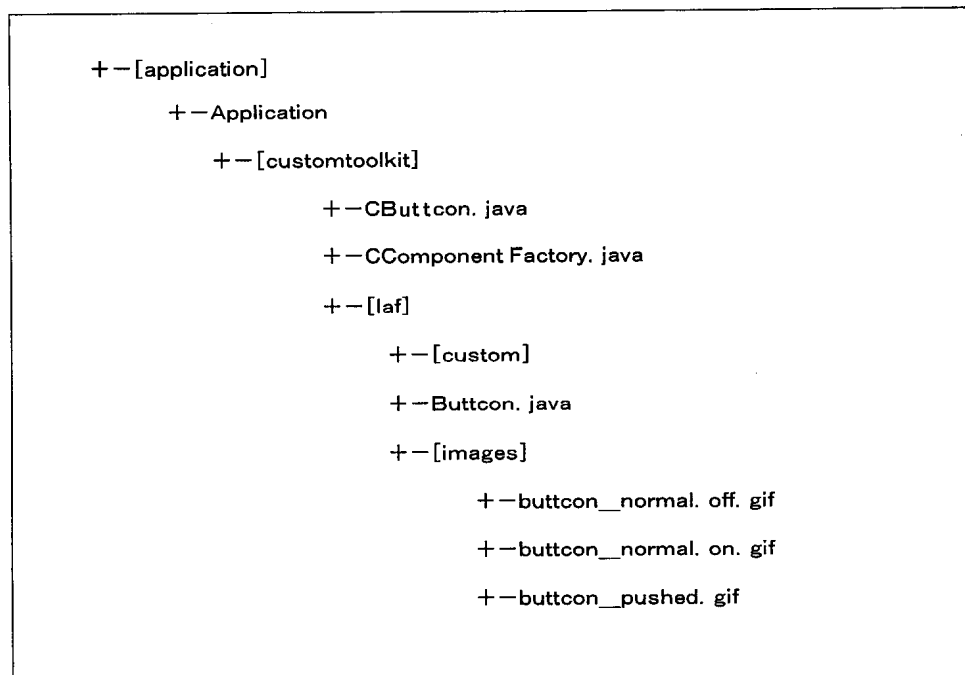

6

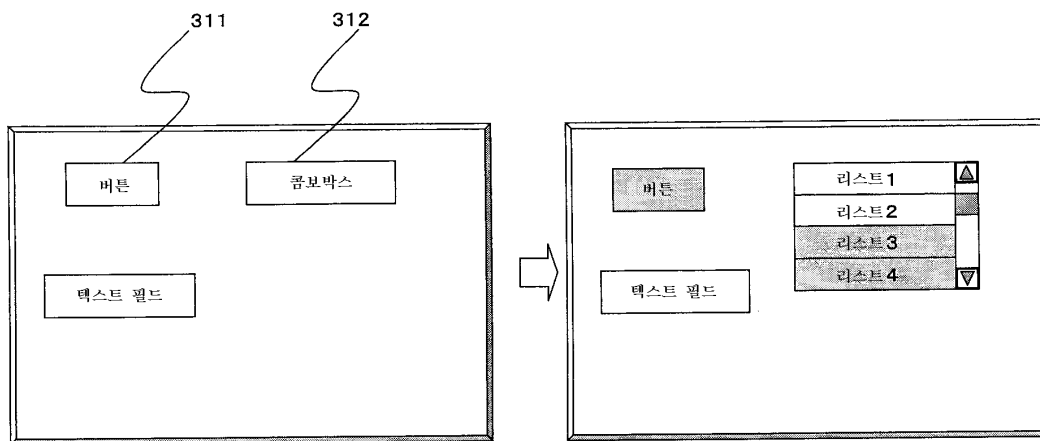

7

