

(12) INTERNATIONAL APPLICATION PUBLISHED UNDER THE PATENT COOPERATION TREATY (PCT)

(19) World Intellectual Property Organization
International Bureau



(43) International Publication Date
6 November 2003 (06.11.2003)

PCT

(10) International Publication Number
WO 03/092243 A1

- (51) International Patent Classification⁷: **H04L 29/06**
- (21) International Application Number: PCT/US03/12841
- (22) International Filing Date: 23 April 2003 (23.04.2003)
- (25) Filing Language: English
- (26) Publication Language: English
- (30) Priority Data:
10/128,036 23 April 2002 (23.04.2002) US
- (71) Applicant: **SPRINT COMMUNICATIONS COMPANY, L.P.** [US/US]; 6391 Sprint Parkway, Mailstop: KSOPHTO101-Z2100, Overland Park, KS 66251-2100 (US).
- (72) Inventors: **DISPENSA, Steve**; 5601 W. 133rd Terrace, Shawnee Mission, KS 66209-4053 (US). **MYERS, Steve**; 1000 S.E. Oak Hill Drive, Lee's Summit, MO 64081 (US). **SLODERBECK, Jason, M.**; 1018 Broadway, Apt. 304, Kansas City, MO 64105 (US). **SPAETH, Jonathon**; 2205 Cottage Grove, Cleveland, OH 44118 (US).
- (74) Agents: **BORNSEN, Brett, L.** et al.; DUFT SETTER OLLILA & BORNSEN LLC, 2060 Broadway, Suite 300, Boulder, CO 80302 (US).
- (81) Designated States (*national*): AE, AG, AL, AM, AT, AU, AZ, BA, BB, BG, BR, BY, BZ, CA, CH, CN, CO, CR, CU, CZ, DE, DK, DM, DZ, EC, EE, ES, FI, GB, GD, GE, GH, GM, HR, HU, ID, IL, IN, IS, JP, KE, KG, KP, KR, KZ, LC, LK, LR, LS, LT, LU, LV, MA, MD, MG, MK, MN, MW, MX, MZ, NI, NO, NZ, OM, PH, PL, PT, RO, RU, SC, SD, SE, SG, SK, SL, TJ, TM, TN, TR, TT, TZ, UA, UG, UZ, VC, VN, YU, ZA, ZM, ZW.
- (84) Designated States (*regional*): ARIPO patent (GH, GM, KE, LS, MW, MZ, SD, SL, SZ, TZ, UG, ZM, ZW), Eurasian patent (AM, AZ, BY, KG, KZ, MD, RU, TJ, TM), European patent (AT, BE, BG, CH, CY, CZ, DE, DK, EE, ES, FI, FR, GB, GR, HU, IE, IT, LU, MC, NL, PT, RO, SE, SI, SK, TR), OAPI patent (BF, BJ, CF, CG, CI, CM, GA, GN, GQ, GW, ML, MR, NE, SN, TD, TG).
- Published:**
— with international search report
- For two-letter codes and other abbreviations, refer to the "Guidance Notes on Codes and Abbreviations" appearing at the beginning of each regular issue of the PCT Gazette.*

(54) Title: REVERSE CACHING FOR RESIDENTIAL END-USERS TO REDUCE USAGE OF ACCESS LINKS TO A CORE COMMUNICATION NETWORK

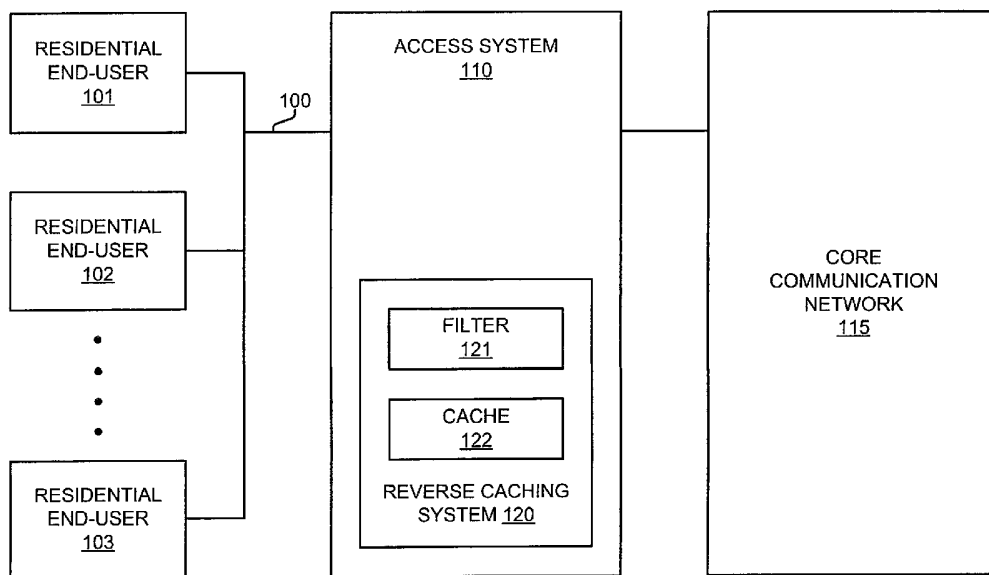

(57) Abstract: A reverse caching system (120) monitors residential end-user communications to cache content files when they are transferred from the residential end-users (101-103) over access links (100) to a core communication network (115). The reverse caching system (120) monitors the residential end-user communications to identify requests for the content files cached in the reverse caching system (120). In response to identifying the requests, the reverse caching system (120) transfers the requested content files from the reverse caching system (120) to the core communication network (115).

WO 03/092243 A1

REVERSE CACHING FOR RESIDENTIAL END-USERS TO REDUCE USAGE OF ACCESS LINKS TO A CORE COMMUNICATION NETWORK

BACKGROUND OF THE INVENTION

5 1. FIELD OF THE INVENTION

The invention is related to the field of communications, and in particular, to technology for reducing the usage of access links to a core network.

2. DESCRIPTION OF THE PRIOR ART

10 Most communication networks that serve residential end-users can be viewed as a core communication network that is connected to the residential end-users over access links. In one example of such network, the core communication network is the Internet and the access links are wireless links to an Internet portal. To access the Internet, the residential end-users operate wireless transceivers to communicate over wireless access links.

15 These access links often form a bandwidth bottleneck on communications between the residential end-users. Thus, the bandwidth on the access links is typically much lower than that available in the core communication network. If the access links operate as a shared medium among multiple residential end-users, then the bandwidth bottleneck can be especially severe during periods of heavy usage. The unfortunate result is diminished communication services to all residential end-users who share the access links.

20 File sharing protocols are becoming popular among residential end-users. Some examples of these end-user file sharing protocols are Napster and Gnutella. These file sharing protocols allow residential end-users to become content hosts that serve up content files, such as songs and movies, over the Internet. The file sharing protocols allow others around the world to locate and download a desired song or movie from a specific residential
25 end-user.

Unfortunately, the residential end-users transfer their content files over their access links to the core communication network. Typically, the transfer of content files requires significant bandwidth. The transfer of content files over the access links degrades communication services to all who share the access links. When a residential end-user hosts
30 a popular content file, communication services can be seriously degraded.

SUMMARY OF THE INVENTION

The invention helps solve the above problems by reducing the usage of the access links when residential end-users share content files. The reduction in usage maintains a

higher quality of communication services for all users who share the access links. The invention is especially effective when a residential end-user hosts a popular content file because the access links are not repeatedly used to transfer the popular content file.

5 Examples of the invention include reverse caching systems, methods of operating reverse caching systems, and software products for directing reverse caching systems. In the context of the invention, residential end-users are coupled to access links, the access links are coupled to the reverse caching system, the reverse caching system is coupled to a core communication network. The residential end-users host content files for transfer over the access links and the core communication network. The access links may comprise
10 wireless links or coaxial cables. The core communication network may comprise the Internet. The content files may comprise audio or video.

The reverse caching system monitors residential end-user communications to cache transferred ones of the content files in the reverse caching system when the transferred ones of the content files are transferred from the residential end-users over the access links to the
15 core communication network. The reverse caching system monitors the residential end-user communications to identify requests for requested ones of the content files cached in the reverse caching system. In response to identifying the requests for the requested ones of the content files cached in the reverse caching system, the reverse caching system transfers the requested ones of the content files from the reverse caching system to the core
20 communication network.

The reverse caching system may filter the residential end-user communications to detect an end-user file sharing protocol. The reverse caching system may check a database to determine that the transferred ones of the content files may be legally cached in the reverse caching system. The reverse caching system may, in response to identifying the
25 requests for the requested ones of the content files cached in the reverse caching system, inhibit a transfer over the access links of the requested ones of the content files responsive to the requests. The reverse caching system may maintain a data structure associating individual ones of the residential end-users with individual cached ones of the content files.

30 BRIEF DESCRIPTION OF THE DRAWINGS

The same reference number represents the same element on all drawings.

FIG. 1 illustrates a reverse caching environment in an example of the invention.

FIG. 2 illustrates a reverse caching system in an example of the invention.

FIG. 3 illustrates a reverse caching communication sequence in an example of the invention.

FIG. 4 illustrates reverse caching system operation in an example of the invention.

FIG. 5 illustrates reverse caching system operation in an example of the invention.

5

DETAILED DESCRIPTION OF THE PREFERRED EMBODIMENT

FIGS. 1-5 and the following description depict specific examples to teach those skilled in the art how to make and use the best mode of the invention. For the purpose of teaching inventive principles, some conventional aspects have been simplified or omitted.

10 Those skilled in the art will appreciate variations from these examples that fall within the scope of the invention. Those skilled in the art will appreciate that the features described below can be combined in various ways to form multiple variations of the invention. As a result, the invention is not limited to the specific examples described below, but only by the claims and their equivalents.

15 Reverse Caching System Configuration -- FIGS. 1-2

FIG. 1 illustrates a reverse caching environment in an example of the invention. Residential end-users 101-103 are coupled to access links 100. Access links 100 are coupled to access system 110. Access system 110 is coupled to core communication network 115. Access system 110 includes reverse caching system 120.

20 Core communication network 115 could be the Internet or some other data communication system available to residential end-users. Access system 110 could be an Internet service provider or some other portal to core communication network 115. Access links 100 could use metallic, optical fiber, wireless link (air), or some other media. Examples of metallic media include coaxial cable and twisted pair wires. Access links 100
25 could use multipoint multiservice distribution system, code division multiple access, analog telephony, digital subscriber line, Internet protocol, Ethernet, asynchronous transfer mode, or some other type of communication protocol.

Residential end-users 101-103 are individual persons living in a residence, such as a home or apartment. Residential end-users 101-103 operate end-user systems that are
30 coupled to access links 100. The end-user systems could be computers, televisions, telephones, digital assistants, Internet appliances, or some other type of communication device. Residential end-users 101-103 host content files, such as audio and video files. Residential end-users 101-103 use an end-user file sharing protocol, such as Napster or

Gnutella, to transfer their content files over access links 100 to core communication network 115.

Reverse caching system 120 includes filter 121 and cache 122. Cache 122 is configured to store the content files. Filter 121 monitors residential end-user
5 communications to cache content files that are transferred from residential end-users 101-103 over access links 100 to core communication network 115. Filter 121 also monitors the residential end-user communications to identify requests for the content files that are in cache 122. In response to identifying the requests, filter 121 transfers the requested content files from cache 122 to core communication network 115.
10 Advantageously, the usage of access links 100 is reduced because they do not repeatedly transfer the same content files. This usage reduction maintains higher quality communication services for residential end-users 101-103.

FIG. 2 illustrates reverse caching system 220 in an example of the invention. Reverse caching system 220 includes network interface 223, user interface 224, processing
15 system 225, and storage system 226. Storage system 226 stores control software 227 and content files 228. Processing system 102 is linked to network interface 223, user interface 224, and storage system 226. Reverse caching system 220 could be comprised of a programmed general purpose computer, although those skilled in the art will appreciate that programmable or special purpose circuitry and equipment may be used. Reverse caching
20 system 220 may use a client server architecture where operations are distributed among a server system and client devices that together comprises elements 223-228.

Network interface 223 could comprise a network interface card or some other communication device. Network interface may include a packet filtering application
25 specific integrated circuit configured to detect packets that use specific end-user file sharing protocols. For example, a digital filter could be configured to detect Napster or Gnutella packets. Network interface 223 may be distributed among multiple communication devices.

User interface 224 could comprise a keyboard, mouse, voice recognition interface, graphical display, touch screen, or some other type of user device. Processing system 225
30 could comprise a computer microprocessor, logic circuit, or some other processing device. Processing system 225 may be distributed among multiple processing devices. Storage system 226 could comprise a disk, tape, integrated circuit, server, or some other memory device. Storage system 226 may be distributed among multiple memory devices.

Processing system 225 retrieves and executes control software 227 from storage system 226. Control software 227 could comprise an application program, firmware, or

some other form of machine-readable processing instructions. When executed by processing system 225, control software 227 directs processing system 225 to operate in accord with the invention.

5 Network interface 223, processing system 225, storage system 226, and control software 227 could comprise filter 121 of FIG. 1. Storage system 226 and content files 228 could comprise cache 122 of FIG. 1. User interface 224 could be used for configuration and data output for either filter 121 or cache 122.

Reverse Caching System Operation – FIGS. 3-5

10 FIG. 3 illustrates a reverse caching communication sequence in an example of the invention. Initially, another end-user sends a request for a content file to the residential end-user through the core communication network, reverse caching system, and access links. In response to the request, the residential end-user transfers the requested content file to the other end-user through the access links, reverse caching system, and core communication network. The reverse caching system caches the content file during this file transfer.

15 Subsequently, the other end-user sends another request for the content file to the residential end-user through the core communication network, reverse caching system, and access links. In response to the request, the reverse caching system transfers the requested content file to the other end-user through the core communication network. Note that access links are not required to subsequently transfer the content file – resulting in significant
20 bandwidth savings on the access links.

FIG. 4 illustrates reverse caching system operation in an example of the invention, and operational steps are indicated parenthetically. The reverse caching system monitors residential end-user communications to identify residential end-users that become content file hosts (401). For example, filter circuitry in the reverse caching system may detect the
25 use of an end-user file sharing protocol or a communication with a file sharing registration server. If a new content file host is identified among the residential end-users, then the reverse caching system establishes a cache for that particular residential end-user (402).

The reverse caching system then monitors the residential end-user communications to identify content file transfers from the residential end-user (403). For example, filter
30 circuitry in the reverse caching system may detect the use of an end-user file sharing protocol. The reverse caching system determines if the transferred content file is already in the end-user cache (404). If not, then a database check is made to determine if the particular content file is cacheable (405). For example, the database may indicate if the residential end-user has the appropriate legal rights for reverse caching the transferred content file. If

the transferred content file is cacheable, but is not in the cache, then the reverse caching system caches the content file in the residential end-user cache (406). If the transferred content file is not cacheable, or is already in the cache, then the reverse caching system does not cache the content file (407).

5 FIG. 5 illustrates reverse caching system operation in an example of the invention. After the residential end-user has a content file in the end-user cache (501), the reverse caching system monitors the residential end-user communications to identify requests for content file transfers directed to the residential end-user (502). For example, filter circuitry in the reverse caching system may detect the use of an end-user file sharing protocol. The
10 reverse caching system then determines if the requested content file is in the end-user cache (503). If so, the reverse caching system determines if the content file is available for transfer (504). For example, concurrent use by the requesting end-user and the residential end-user may not be allowed, so a check would be made to determine if the residential end-user was currently using the content file.

15 If the requested content file is in the end-user cache and available for transfer, then the reverse caching system transfers the requested content file from the end-user cache to the core communication network (505). The reverse caching system also notifies the residential end-user of the transfer (506). The notification inhibits any content file transfer from the residential end-user over the access links. The notification also prevents improper
20 concurrent use of the content file. After the transfer from cache is complete (507), the reverse caching system notifies the residential end-user, so they can again properly use the content file (508). If the requested content file is not in the end-user cache, or if the content file is not available for transfer, then the reverse caching system does not transfer the requested content file (509).

25 The reverse caching system may establish a cache for each individual residential end-user and treat each cache separately. This might entail maintaining a data structure that associates individual residential end-users with individual cached content files. Alternatively, the reverse caching system may pool all content files in a common cache to reduce duplicate content file storage. The reverse caching system may also group all
30 residential end-users sharing the same access links as one virtual end-user to further simplify the system.

CLAIMS:

What is claimed is:

1. A method of operating a reverse caching system (120) wherein residential end-users (101-103) are coupled to access links (100), the access links are coupled to the reverse caching system, the reverse caching system is coupled to a core communication network (115), and the residential end-users host content files for transfer over the access links and
5 the core communication network, the method being characterized by:
- monitoring residential end-user communications to cache transferred ones of the content files in the reverse caching system when the transferred ones of the content files are transferred from the residential end-users over the access links to the core communication network;
 - 10 monitoring the residential end-user communications to identify requests for requested ones of the content files cached in the reverse caching system; and
 - in response to identifying the requests for the requested ones of the content files cached in the reverse caching system, transferring the requested ones of the content files from the reverse caching system to the core communication network.
 - 15
2. The method of claim 1 wherein monitoring the residential end-user communications to cache the transferred ones of the content files and to identify the requests comprises filtering the residential end-user communications to detect an end-user file sharing protocol.
- 20 3. The method of claim 1 wherein monitoring the residential end-user communications to cache the transferred ones of the content files further comprises checking a database to determine that the transferred ones of the content files may be legally cached in the reverse caching system (120).
- 25 4. The method of claim 1 further comprising, in response to identifying the requests for the requested ones of the content files cached in the reverse caching system (120), inhibiting a transfer over the access links (100) of the requested ones of the content files responsive to the requests.
- 30 5. The method of claim 1 further comprising maintaining a data structure associating individual ones of the residential end-users (101-103) with individual cached ones of the content files.
6. The method of claim 1 wherein the access links (100) comprise wireless links.

7. The method of claim 1 wherein the access links (100) comprise coaxial cables.
8. The method of claim 1 wherein the core communication network (115) comprises the
5 Internet.
9. The method of claim 1 wherein the content files comprise audio.
10. The method of claim 1 wherein the content files comprise video.
- 10
11. A reverse caching system (120) wherein residential end-users (101-103) are coupled to
access links (100), the access links are coupled to the reverse caching system, the reverse
caching system is coupled to a core communication network (115), and the residential end-
users host content files for transfer over the access links and the core communication
15 network, the reverse caching system being characterized by:
a cache (122) configured to store the content files; and
a filter (121) configured to monitor residential end-user communications to store
transferred ones of the content files in the cache when the transferred ones of the content
files are transferred from the residential end-users over the access links to the core
20 communication network, monitor the residential end-user communications to identify
requests for requested ones of the content files in the cache, and in response to identifying
the requests for the requested ones of the content files in the cache, transfer the requested
ones of the content files from the cache to the core communication network.
- 25 12. The reverse caching system (120) of claim 11 wherein the filter (121) is configured to
filter the residential end-user communications to detect an end-user file sharing protocol.
13. The reverse caching system (120) of claim 11 wherein the filter (121) is configured to
check a database to determine that the transferred ones of the content files may be legally
30 stored in the cache (122).
14. The reverse caching system (120) of claim 11 wherein the filter (121) is configured, in
response to identifying the requests for the requested ones of the content files in the cache

(122), to inhibit a transfer over the access links (100) of the requested ones of the content files responsive to the requests.

15. The reverse caching system (120) of claim 11 wherein the filter (121) is configured to
5 maintain a data structure associating individual ones of the residential end-users with individual cached ones of the content files.

16. The reverse caching system (120) of claim 11 wherein the access links (100) comprise
10 wireless links.

17. The reverse caching system (120) of claim 11 wherein the access links (100) comprise
10 coaxial cables.

18. The reverse caching system (120) of claim 11 wherein the core communication network
15 (115) comprises the Internet.

19. The reverse caching system (120) of claim 11 wherein the content files comprise audio.

20. The reverse caching system (120) of claim 11 wherein the content files comprise video.
20

21. A product for a reverse caching system (120) wherein residential end-users (101-103)
are coupled to access links (100), the access links are coupled to the reverse caching system,
the reverse caching system is coupled to a core communication network (115), and the
residential end-users host content files for transfer over the access links and the core
25 communication network, the product being characterized by:

a processing system (225);

control software (227) configured to direct the processing system to monitor
residential end-user communications to store transferred ones of the content files (228) in a
cache (122) when the transferred ones of the content files are transferred from the residential
30 end-users over the access links to the core communication network, monitor the residential
end-user communications to identify requests for requested ones of the content files in the
cache, and in response to identifying the requests for the requested ones of the content files
in the cache, transfer the requested ones of the content files from the cache to the core
communication network;

a storage system (226) configured to store the control software.

22. The product of claim 21 wherein the control software (227) is configured to direct the processing system (225) to filter the residential end-user communications to detect an end-user file sharing protocol.
5
23. The product of claim 21 wherein the control software (227) is configured to direct the processing system (225) to check a database to determine that the transferred ones of the content files (228) may be legally stored in the cache (122).
10
24. The product of claim 21 wherein the control software (227) is configured to direct the processing system (225), in response to identifying the requests for the requested ones of the content files (228) in the cache (122), to inhibit a transfer over the access links (100) of the requested ones of the content files responsive to the requests.
15
25. The product of claim 21 wherein the control software (227) is configured to direct the processing system (225) to maintain a data structure associating individual ones of the residential end-users (101-103) with individual cached ones of the content files (228).
- 20 26. The product of claim 21 wherein the access links (100) comprise wireless links.
27. The product of claim 21 wherein the access links (100) comprise coaxial cables.
28. The product of claim 21 wherein the core communication network (115) comprises the
25 Internet.
29. The product of claim 21 wherein the content files (228) comprise audio.
30. The product of claim 21 wherein the content files (228) comprise video.

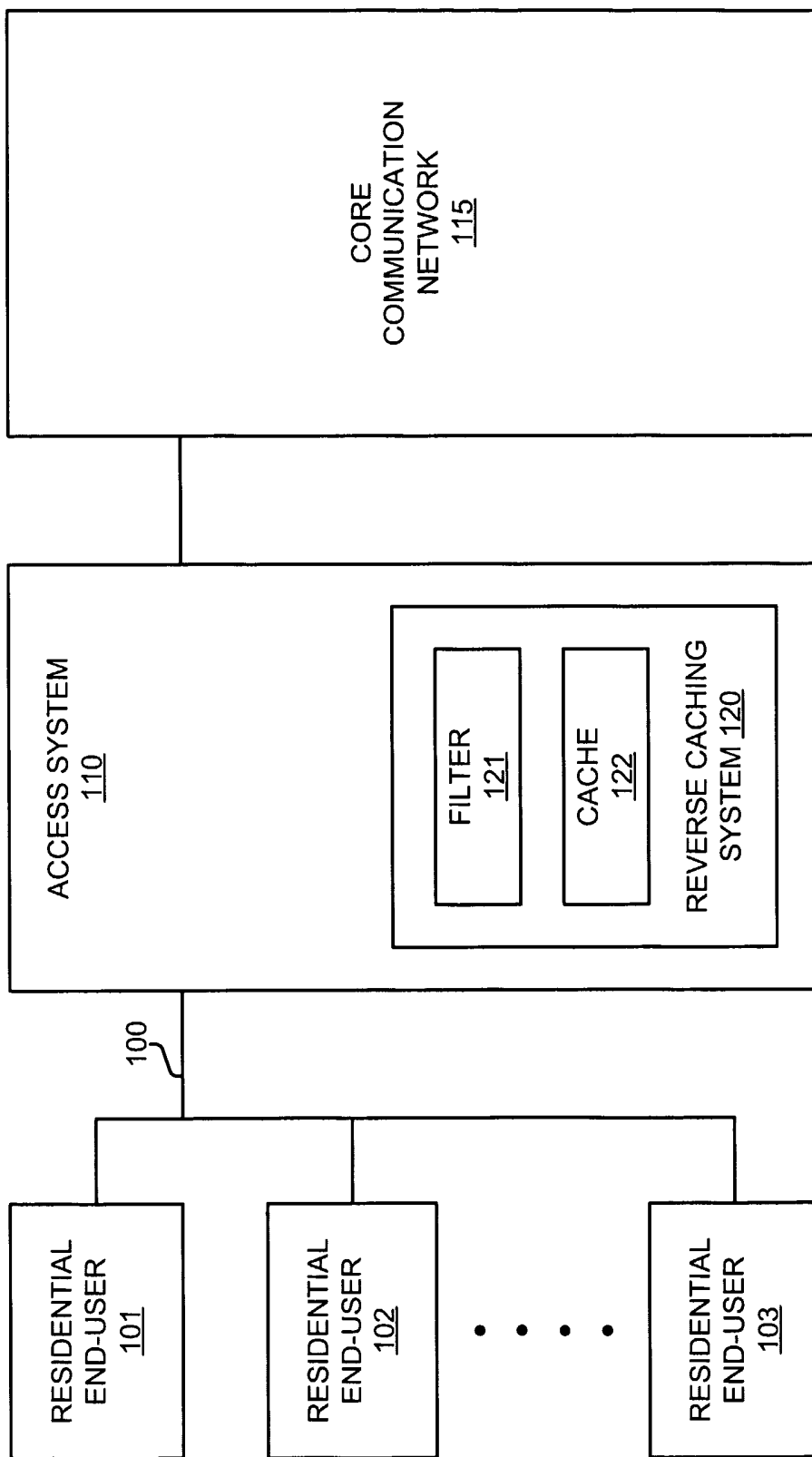

FIG. 1

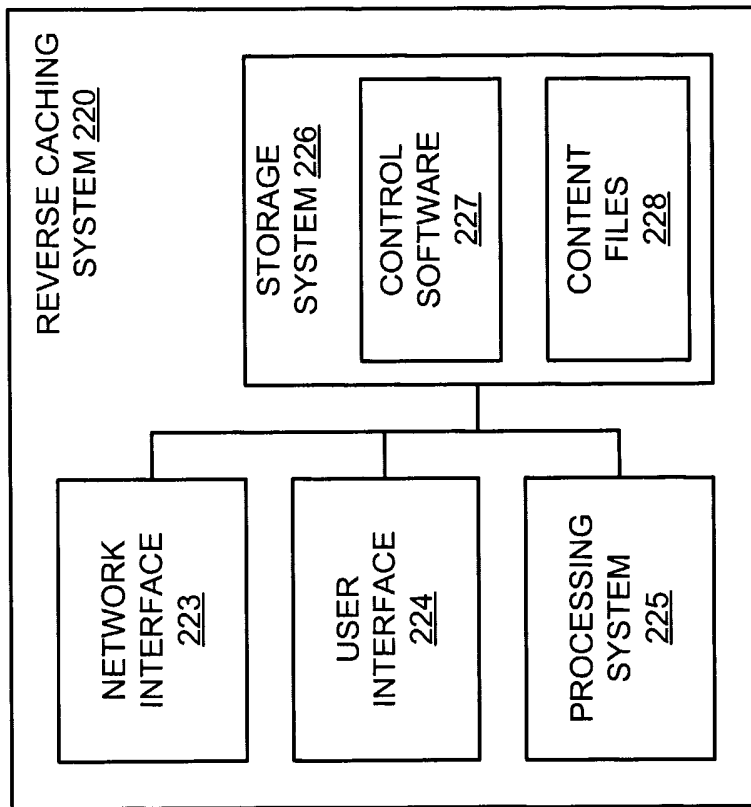

FIG. 2

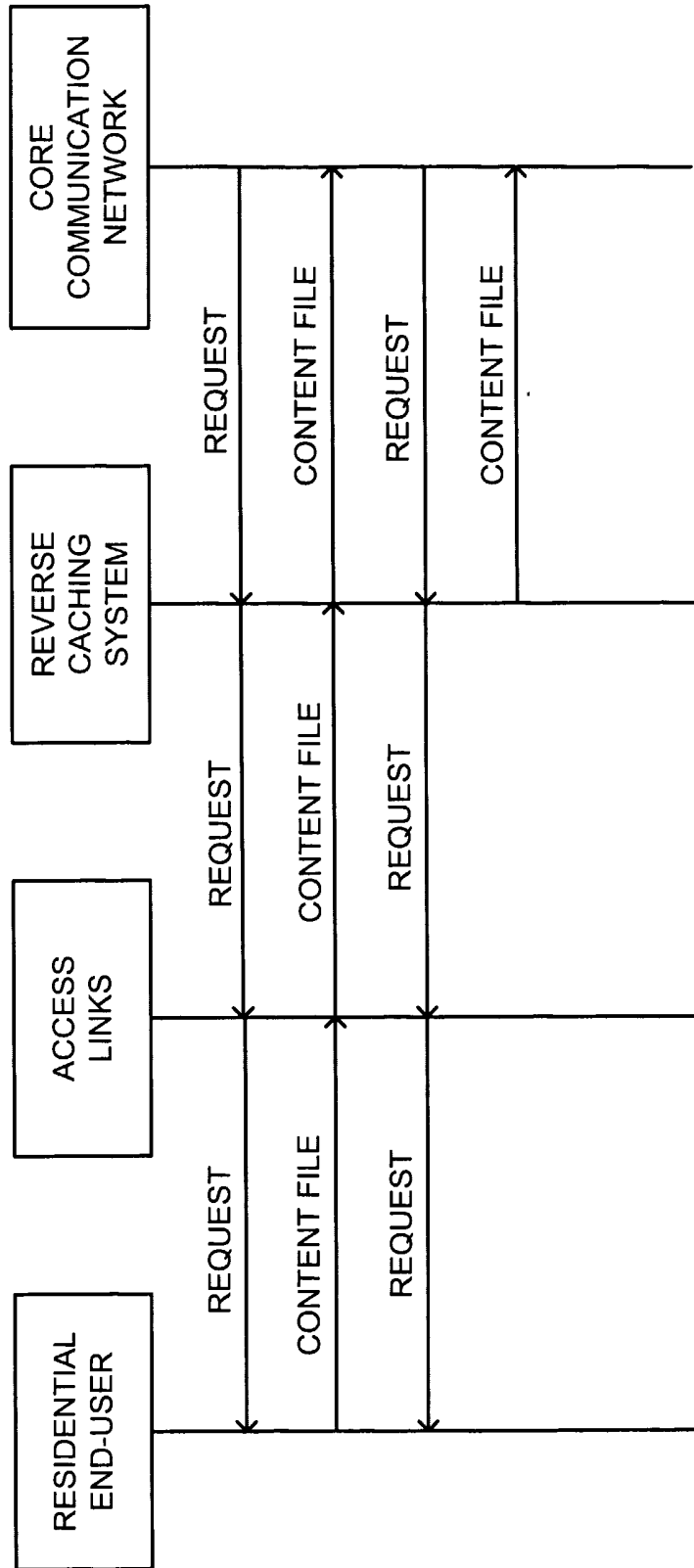

FIG. 3

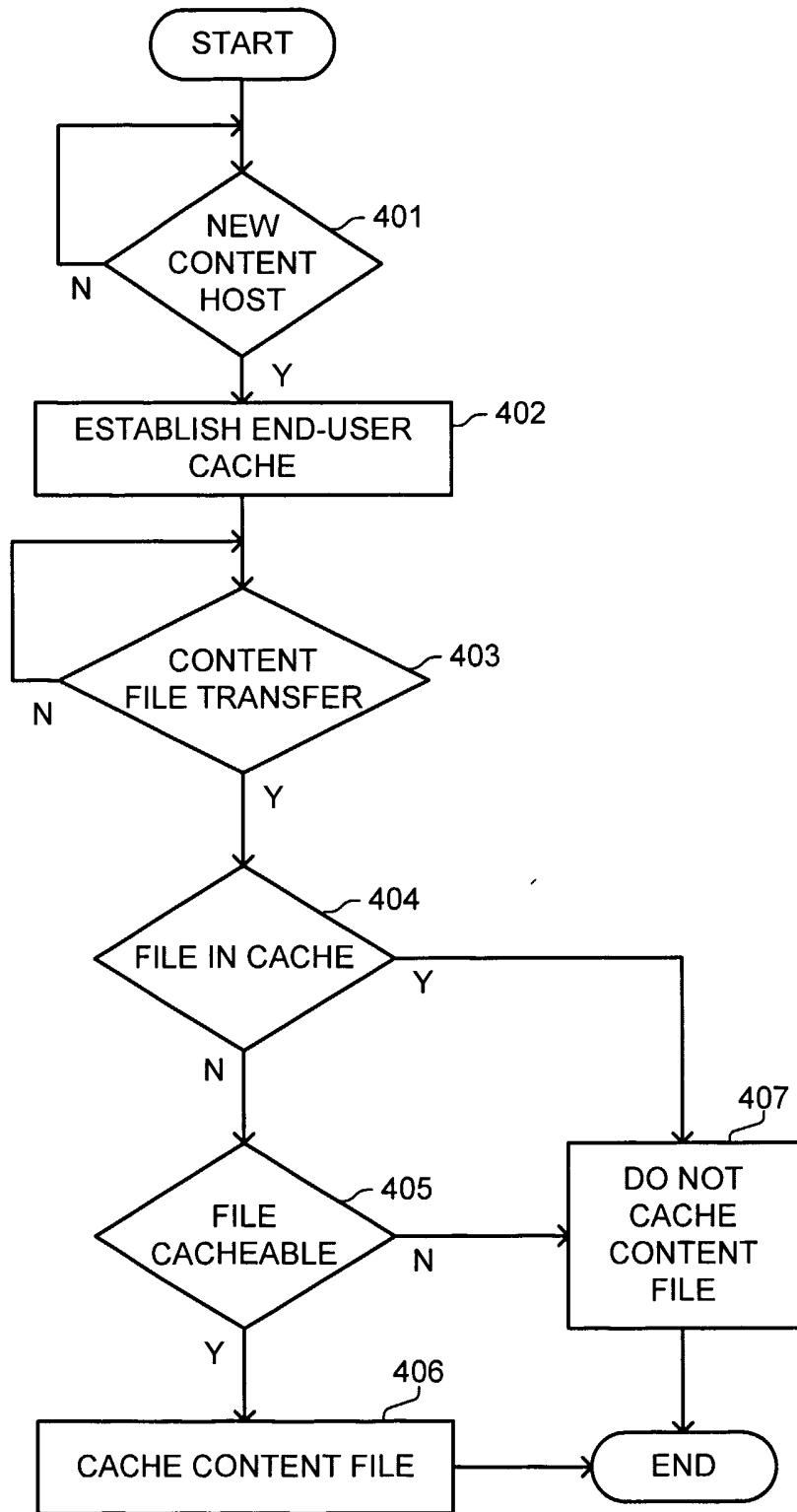

FIG. 4

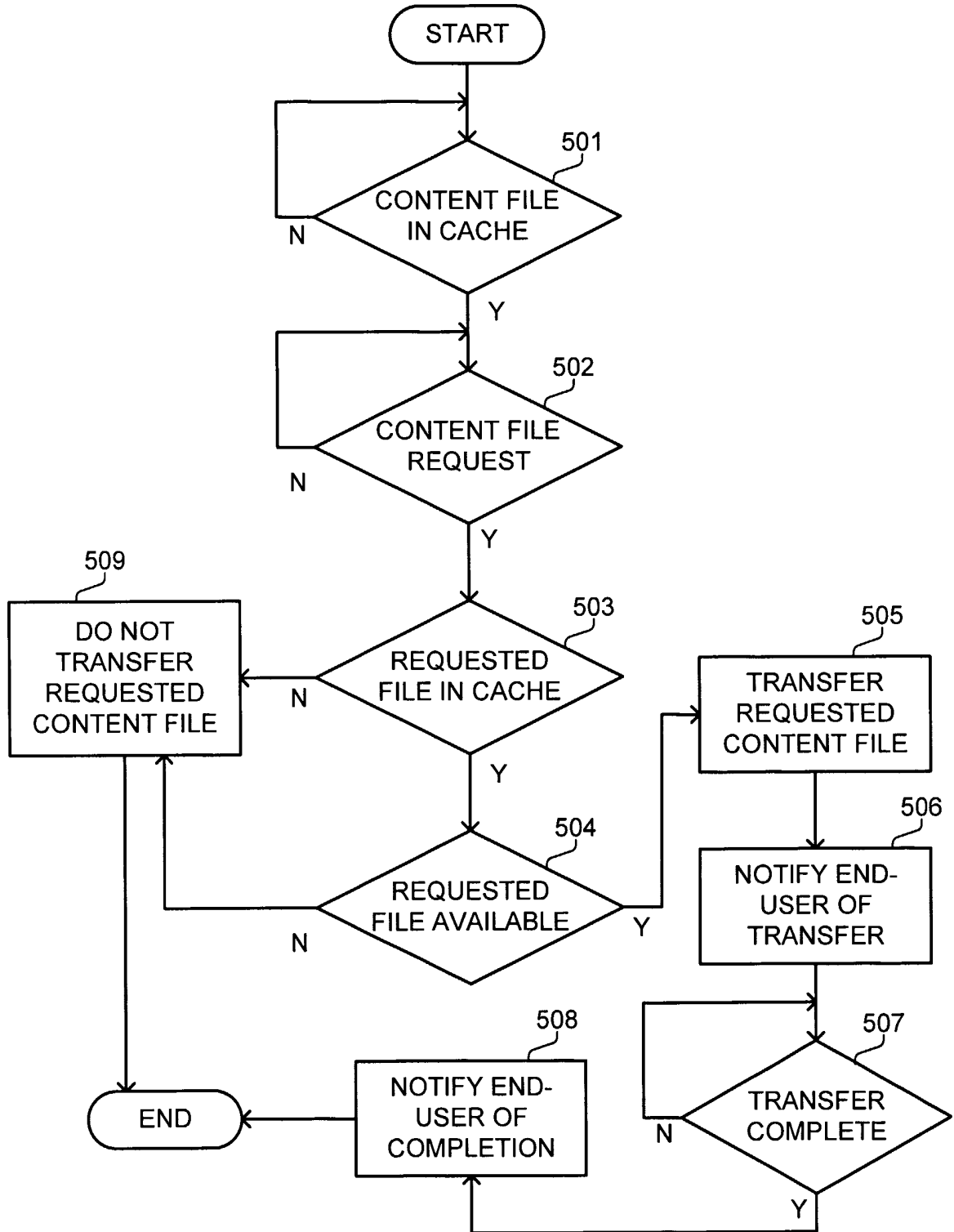

FIG. 5

INTERNATIONAL SEARCH REPORT

International Application No

PCT/US 03/12841

A. CLASSIFICATION OF SUBJECT MATTER
IPC 7 H04L29/06

According to International Patent Classification (IPC) or to both national classification and IPC

B. FIELDS SEARCHED

Minimum documentation searched (classification system followed by classification symbols)

IPC 7 H04L

Documentation searched other than minimum documentation to the extent that such documents are included in the fields searched

Electronic data base consulted during the international search (name of data base and, where practical, search terms used)

EPO-Internal, WPI Data

C. DOCUMENTS CONSIDERED TO BE RELEVANT

Category °	Citation of document, with indication, where appropriate, of the relevant passages	Relevant to claim No.
Y	"LIMEWIRE:THE BEST GNUTELLA CLIENT SOFTWARE" THE BEST GNUTELLA CLIENT SOFTWARE, 2 March 2001 (2001-03-02), XP002189423 Retrieved from the Internet: <URL:http://www.limewire.com/index.jsp/net_improvements> 'retrieved on 2002-02-06! page 2, line 3 - line 20 ---	1-30
Y	US 6 324 182 B1 (BURNS GREGORY ET AL) 27 November 2001 (2001-11-27) column 1, line 37 - line 67 column 2, line 63 -column 3, line 2 column 3, line 28 -column 4, line 19 --- -/--	1-30



Further documents are listed in the continuation of box C.



Patent family members are listed in annex.

° Special categories of cited documents :

- *A* document defining the general state of the art which is not considered to be of particular relevance
- *E* earlier document but published on or after the international filing date
- *L* document which may throw doubts on priority claim(s) or which is cited to establish the publication date of another citation or other special reason (as specified)
- *O* document referring to an oral disclosure, use, exhibition or other means
- *P* document published prior to the international filing date but later than the priority date claimed

- *T* later document published after the international filing date or priority date and not in conflict with the application but cited to understand the principle or theory underlying the invention
- *X* document of particular relevance; the claimed invention cannot be considered novel or cannot be considered to involve an inventive step when the document is taken alone
- *Y* document of particular relevance; the claimed invention cannot be considered to involve an inventive step when the document is combined with one or more other such documents, such combination being obvious to a person skilled in the art.
- * & * document member of the same patent family

Date of the actual completion of the international search

6 August 2003

Date of mailing of the international search report

14/08/2003

Name and mailing address of the ISA

European Patent Office, P.B. 5818 Patentlaan 2
NL - 2280 HV Rijswijk
Tel. (+31-70) 340-2040, Tx. 31 651 epo nl,
Fax: (+31-70) 340-3016

Authorized officer

Cankaya, S

INTERNATIONAL SEARCH REPORT

International Application No
PCT/US 03/12841

C.(Continuation) DOCUMENTS CONSIDERED TO BE RELEVANT		
Category °	Citation of document, with indication, where appropriate, of the relevant passages	Relevant to claim No.
A	<p>US 6 167 438 A (MIRDAD SULAIMAN A ET AL) 26 December 2000 (2000-12-26) column 1, line 56 - line 64 column 2, line 28 - line 33 column 3, line 39 - line 51 column 4, line 13 - line 21 column 7, line 36 - line 45 column 8, line 14 - line 19</p> <p style="text-align: center;">---</p>	1,2,4,9, 10
A	<p>WO 02 19653 A (IKIMBO INC) 7 March 2002 (2002-03-07) page 8, line 1 - line 5 page 13, line 1 - line 14 page 17, line 20 - line 28 page 18, line 3 - line 20 claim 11</p> <p style="text-align: center;">-----</p>	1,3

INTERNATIONAL SEARCH REPORT

International Application No PCT/US 03/12841

Patent document cited in search report	Publication date	Patent family member(s)	Publication date	
US 6324182	B1	27-11-2001	US 5991306 A	23-11-1999
			US 6298373 B1	02-10-2001
			US 6275496 B1	14-08-2001
			US 2001014103 A1	16-08-2001
US 6167438	A	26-12-2000	AU 737742 B2	30-08-2001
			AU 7388498 A	11-12-1998
			CN 1260890 T	19-07-2000
			EP 0983558 A2	08-03-2000
			JP 2001526814 T	18-12-2001
			NZ 501380 A	25-05-2001
			WO 9853410 A2	26-11-1998
			ZA 9804298 A	26-11-1998
WO 0219653	A	07-03-2002	AU 9059101 A	13-03-2002
			WO 0219653 A2	07-03-2002
			US 2002134083 A1	26-09-2002