

(19) World Intellectual Property
Organization
International Bureau



(43) International Publication Date
13 January 2005 (13.01.2005)

PCT

(10) International Publication Number
WO 2005/003610 A1

- (51) International Patent Classification⁷: **F16K 31/56**
- (21) International Application Number:
PCT/IT2003/000410
- (22) International Filing Date: 1 July 2003 (01.07.2003)
- (25) Filing Language: Italian
- (26) Publication Language: English
- (71) Applicant (for all designated States except US): **SABAF S.p.A.** [IT/IT]; Via dei Carpini, I-25035 Ospitaletto (BS) (IT).
- (72) Inventor; and
- (75) Inventor/Applicant (for US only): **BETTINZOLI, Angelo** [IT/IT]; Via Donizetti, 25, I-25062 Concesio (BS) (IT).
- (74) Agent: **MARIETTI, Andrea**; Marietti, Gislon e Trupiano S.r.l., Via Larga, 16, I-20122 Milan (IT).
- (81) Designated States (national): AE, AG, AL, AM, AT, AU, AZ, BA, BB, BG, BR, BY, BZ, CA, CH, CN, CO, CR, CU, CZ, DE, DK, DM, DZ, EC, EE, ES, FI, GB, GD, GE, GH, GM, HR, HU, ID, IL, IN, IS, JP, KE, KG, KP, KR, KZ, LC, LK, LR, LS, LT, LU, LV, MA, MD, MG, MK, MN, MW, MX, MZ, NI, NO, NZ, OM, PG, PH, PL, PT, RO, RU, SC, SD, SE, SG, SK, SL, SY, TJ, TM, TN, TR, TT, TZ, UA, UG, US, UZ, VC, VN, YU, ZA, ZM, ZW.
- (84) Designated States (regional): ARIPO patent (GH, GM, KE, LS, MW, MZ, SD, SL, SZ, TZ, UG, ZM, ZW), Eurasian patent (AM, AZ, BY, KG, KZ, MD, RU, TJ, TM), European patent (AT, BE, BG, CH, CY, CZ, DE, DK, EE, ES, FI, FR, GB, GR, HU, IE, IT, LU, MC, NL, PT, RO, SE, SI, SK, TR), OAPI patent (BF, BJ, CF, CG, CI, CM, GA, GN, GQ, GW, ML, MR, NE, SN, TD, TG).
- Published:
— with international search report
- For two-letter codes and other abbreviations, refer to the "Guidance Notes on Codes and Abbreviations" appearing at the beginning of each regular issue of the PCT Gazette.

(54) Title: GAS COCK

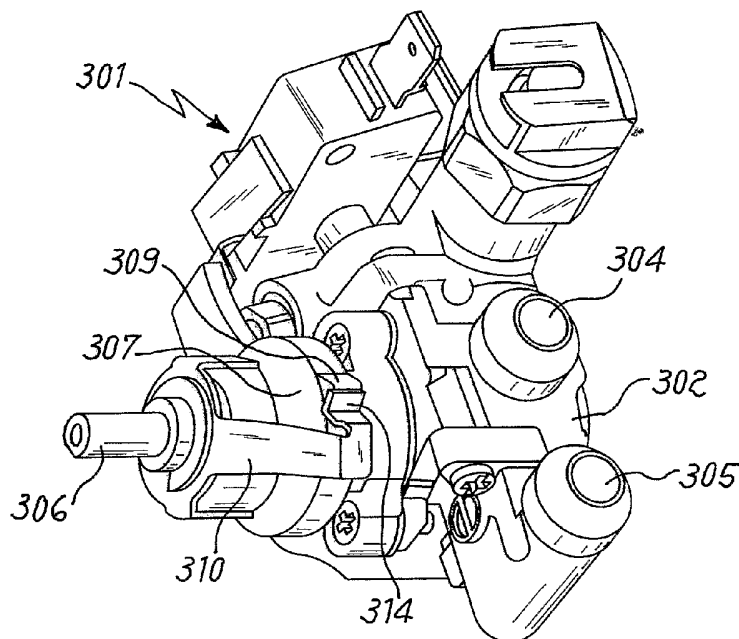

(57) Abstract: Cock (301) of gas supply comprising the body of cock (302) in which are provided at least one gas inlet conduit (303) and at least one gas outlet conduit (304, 305), and in which a plug is lodged for the purpose of regulating, as a function of its angular position, the flow of the gas coming from the inlet conduit to the outlet conduit, the plug being rotatable between an initial position closing the cock, and a final position opening the cock. The cock also comprises means (307, 309, 310, 314) for preventing the stable positioning of the rotatable plug in correspondence of at least one predefined angular interval which is substantially distant from the aforesaid initial and final positions of the plug.

WO 2005/003610 A1

"Gas cock"**Field of the Invention**

The present invention relates to a device preventing the attainment of one stable position for the rotatable plug (key) of a gas cock in correspondence of at least one predefined angular interval, and a multi-way cock endowed with such a device. Such a cock according to the present invention could find particular employment in gas-fired cooking or heating devices .

PRIOR ART

10 In particular, in order to supply gas to cooking or heating devices endowed with two or more separate burners or having burners with at least two separately fed flame-crowns, it is current practice to use a single multi-way cock (i.e. equipped with multiple gas-flow conduits) operated by a single handle to regulate the flow of gas to the various
15 burners or flame crowns.

In some applications which are becoming ever more widespread, the handle operating the cock commands the sequential operation of the burners, or flame crowns, in a separated or combined way, such that only one of the burners (flame crowns) is active at any given moment
20 or, alternatively, a plurality of burners (flame crowns) are active at the same time.

In greater detail, such multi-way cocks usually comprise a body endowed with inlet and outlet sections respectively for at least one gas inlet conduit and two or more outlet conduits, as well as a shaped plug (or key) that, fitted rotatable within the body, enables regulation
25 of the passage of the gas from the inlet conduit to the outlet conduits. Multi-way cocks comprising a body within which a shaped plug (or key) is rotatable in order to progressively connect two or more outlet conduits with a gas inlet conduit are known to the art and as an

example are described in the United States patent US 0.627.019 (STREUBEL) or in the French patent FR 1.390.722 (UNIOM).

The French patent application FR 2.503.316 (SOURDILLON) also generically claims a multi-way cock in which a shaped plug
5 progressively puts two inlet (or outlet) gas conduits into communication with an outlet (or inlet) gas conduit.

In the case in which it is desired to obtain the simultaneous operation of two or more burners (or flame crowns) in correspondence to a certain angular position of the plug, the latter must moreover present
10 cutaways or channels that, depending on the angle of rotation of the same plug, are progressively engaged with the aforesaid inlet sections of the outlet conduits.

In particular, to supply burners comprising at least two separately fed flame crowns, usually concentric, two-way cocks are known to have
15 been produced in which the plug, when it is turned within a first angular interval, allows the gradual passage of gas to a first conduit directed to a flame crown, and, only subsequently, as a result of a further rotation, the plug allows the simultaneous passage of gas to both outlet conduits, in such way that both the flame crowns are fed.

The rotation by the operator of the drive shaft of the plug within the
20 above-mentioned two-way cock causes therefore, with increasing angle of rotation of the same drive shaft, gas to be supplied (usually progressively) initially to only one flame crown, and thereafter (also progressive where necessary) simultaneously to the two flame crowns
25 of the burner.

Multi-way cocks for the supply of gas to separated burners, or flame crowns, can commonly be used also in the domestic setting, in cooking equipment.

Such cocks – in particular those that allow the progressive operation of

two separate flame crowns – are particularly effective in cases where sensitive modulation of the heat distributed from a multi flame-crown burner is required, and so are useful in cooking equipment, where extremely precise control of heat emission for cooking is demanded.

5 However, because of the variable conditions of pressure and temperature to which gas supply is normally subject, and because of the different cross-sections of outlet conduits and unavoidable imprecision in producing cocks, it has been found that, in the case of the multi-way cocks mentioned above, distribution of the gas to one
10 or more of the outlet conduits was insufficient, or at least irregular, in positions corresponding to one or more angular intervals within which the drive shaft – and therefore the plug of the cock – is rotated.

In particular, in the specific case of two-way cocks used in cooking equipment for burners having at least two separated flame crowns, in
15 which simultaneous supply of gas to the said flame crowns is obtained, the Applicant has verified that, corresponding to the angle of rotation of the plug in which such simultaneous supply of gas to two outlets occurs - and to a certain surrounding thereof – supply of the gas to the two separate flame crowns turns out to be insufficient.

20 Similar gas distribution anomalies can also be found, though very rarely, in single-way outlet cocks corresponding to certain intermediate angular positions taken up by the plug.

It is therefore the aim of the present invention to supply a gas supply cock with one or more outlets that does not present the
25 disadvantages of the present art and that therefore provides regular distribution of the gas during use.

Another aim of the present invention is to produce a device that is applicable where necessary to existing cocks not originally designed to use such a device, that eliminates or reduces the problems of the

present art and that consequently allows effective operation of the cock under any condition of use.

Moreover, although the present invention is mainly intended for multi-way gas cocks, another scope of the present invention is to produce a
5 single-way one-outlet cock in which the travel of rotation of the cock plug can be regulated, in order to prevent the plug taking up some angular positions, where the same cock could malfunction.

SUMMARY OF THE INVENTION

These and other aims are achieved by the following gas supply cock
10 according to the first independent Claim and following dependent claims and by the device according to the thirteenth independent Claim and the following claims dependent on it, and by the method for the regulation of the travel of the cock plug according to the twenty-second independent Claim.

15 The gas supply cock according to the present invention comprises a cock body in which there is at least one gas inlet conduit and at least one gas outlet conduit, and in which a plug is lodged for the purpose of regulating, as a function of its angular position, the flow of gas coming from the inlet conduit to the outlet conduit, the plug being
20 rotatable between an initial position closing the cock, and a final position opening the cock. The cock also comprises means for preventing the stable positioning of the rotatable plug corresponding to at least one predefined angular interval that is substantially distant from the aforesaid initial and final positions of the plug.

25 Therefore, in the case in which a cock presents small anomalies of operation in correspondence of one or more angular intervals assumed by the plug within the body of cock, the present invention teaches to prevent the positioning of the cock in such angular intervals with the aim of guaranteeing regular supply to the burner,

without having to modify the internal geometry of the body of burner, the plug and/or the intakes of the inlet and outlet conduits and therefore without having to undertake difficult detailed analysis of the fluid flows within the cock.

5 In particular, considering a multi-way cock i.e. with multiple outlet conduits, in the case in which the latter present interruptions of the gas supply, above all in correspondence of that angular interval in which the supply is switched from supplying the first outlet conduit to supplying the second outlets, the present invention provides for
10 preventing that such angular interval can be reached.

According to a preferred aspect of the present invention, the means of preventing the stable positioning of the plug comprises an elastic means acting, directly or indirectly (by means of the drive shaft of the plug) on the plug, in correspondence or in proximity to one or more
15 angular positions that the plug could assume.

In particular, such means of preventing the stable positioning of the plug could comprise a striker element on which the aforesaid elastic means act in correspondence of one or more angular positions, the elastic means being constrained to the body of the cock and the
20 striker element being rotatably integral to the plug, or vice-versa.

According to another aspect of the present invention, a device is supplied to prevent the stable positioning of a gas plug rotatable in a cock in correspondence of at least one predefined angular interval. Such a device comprises elastic means acting, directly or indirectly,
25 on the plug in correspondence of and/or in proximity to one or more angular positions of the same plug.

The device according to the present invention, mountable on any cock even of the type having a single outlet conduit, resolves the problem of insufficient gas supply in determined angular positions

assumed by the plug within the cock body, by preventing the stable positioning of the plug by means of elastic means.

According to a further aspect of the present invention, moreover, such a device for preventing the stable positioning of the plug comprises at least one striker element on which the aforesaid elastic means act in
5 correspondence of one or more angular positions which can be assumed by the plug, the elastic means being constrained to the body of the cock and the striker element being integral to the plug of the cock, or vice-versa.

10 According to another aspect of the present invention, a method is supplied for regulating the travel of rotation of the plug of a cock rotatable between one initial position and one final position, comprising the phase of preventing the stable positioning of the rotatable plug in correspondence of at least one predefined angular
15 interval, such angular interval being distant from the aforesaid initial and final positions.

BRIEF DESCRIPTION OF THE DRAWINGS

Some forms of preferential embodiment of the present invention will now be described, by way of a non-limiting example, with reference
20 to the enclosed figures, in which:

figure 1 is a perspective view of a particular embodiment of the cock according to the present invention;

figure 2 is a view from the bottom of the cock of figure 1;

figure 3 is a front view of the cock in figure 1, in which a device is
25 visible for preventing the stable positioning of the rotatable plug of the cock in correspondence of at least one predefined angular interval, according to a particular aspect of the present invention;

figure 4 is a perspective view of another embodiment of the cock according to the present invention;

figure 5 is a front view of the cock of figure 4;

figure 6 is a front view of a further embodiment of the cock of the present invention;

figure 7 is a perspective view of a another embodiment of the
5 cock according to the present invention;

figure 8 is a front view of the cock of figure 7,

figure 9 is a view from above of the cock of figure 7;

figure 10 is a front view of a cock according to another aspect
of the present invention; and

10 figure 11 is a perspective view of a further embodiment of the
cock according to the present invention.

DETAILED DESCRIPTION OF SOME PREFERRED EMBODIMENTS OF THE INVENTION

With reference to figures 1, 2 and 3, cock 1 for gas according to the
15 present invention, comprises a cock body 2 within which is lodged a
plug, or key, shaped in order to place in fluid connection an inlet
conduit 3, connected to the general gas pipe network, with at least
one outlet conduit 4 or 5 directed, for example, to a domestic burner.

The plug of burner 1 (not illustrated), according to the present art, is of
20 a type rotatable between an initial position in which the same plug
prevents the gas from the inlet conduit 3 reaching the outlet conduit
or conduits 4, 5, and a final position in which the gas reaches, at full
flow rate, at least one outlet conduit 4 or 5. The rotation of the plug
within body 2 of cock 1 allows to regulate the flow of the gas directed
25 to the outlet conduits 4, 5, giving various gas flow rates and/or various
outlet destinations of the gas, depending on the angular position
assumed by the same plug with respect to the body 2 of cock 1.

In particular, in the case of multi-way cock 1 having outlets 4, 5, the
plug regulates, depending on the angular position assumed, the flow

of gas coming from inlet conduit 3 and directed to two or more outlet conduits 4, 5, either separately or combined.

In the embodiment illustrated, as known to the art, the plug is commanded by shaft 6 to which it is coaxially integral and which, projecting from body 2 of cock 1, is set to be operated by a user by means, for example, of a handle (not shown).

According to the present invention, cock 1 also comprises means 7, 8a, 8b, 9a, 9b, 10a, 10b, to prevent the stable positioning of the plug in correspondence of at least one predefined angular interval, distant from and comprised between the aforesaid initial and final positions which can be assumed by the plug and, therefore, also by the integrally fixed shaft 6.

In greater detail, in the cock shown in figures 1 to 3, such means of preventing the stable positioning of the plug in correspondence of at least one predefined angular interval comprise elastic means 8a, 9a and 8b, 9b that, fixed integrally to body 2 of cock 1 by means of a flange 7, act on a striker element 10a, 10b, which is integral to the shaft 6 of the plug of the cock.

In the particular embodiment shown, the elastic means are constituted by two contrast elements 9a, 9b moving within guides 11 and rendered elastic by two cylindrical helical springs 8a, 8b, each of which is retained respectively by a lug 12 integral to the flange 7 within guide 11 and by a shoulder 13 on the corresponding contrast element (or cursor) 9a or 9b.

The cursors 9a, 9b, which are maintained slidable, by guides 11 of flange 7, along directions falling along a plane substantially perpendicular to the axis of shaft 6, are shaped to engage the strikers 10a, 10b, which are integral to the same shaft 6, in correspondence of a predetermined angular interval into which the strikers 10a, 10b and

therefore the shaft 6 could be moved by the user.

The directions of translation of the cursors 9a, 9b, inclined therebetween at a predefined angle due to guides 11, and the shape of the strikers 10a, 10b, moreover moving in the same plane as the
5 cursors 9a, 9b, or on a plane parallel to this, define an angular interval of engagement of the extremities of the striker elements 10a, 10b with the cursors 9a, 9b, within which interval the springs 8a, 8b bias the striker elements 10a, 10b, and therefore the shaft 6, to assume a precise angular position that is outside the aforesaid interval,
10 independently of the sense of rotation of shaft 6.

In other words, the cursors 9a, 9b intersect the trajectory followed by the striker elements 10a, 10b only in correspondence of a precise angular interval of the latter trajectory, and act on such elements 10a, 10b due to the elasticity given by the springs 8a, 8b, driving them
15 outside such an angular interval.

In this way, according to the method of the present invention, within the angular interval defined by the inclination of guides 11 and by the shape of the cursors 9a, 9b and of the striker elements 10a, 10b no stable angular position can be attained by the shaft 6, since the latter
20 is biased by the springs 8a, 8b, to angular positions immediately above or below such angular interval.

The flange 7 with guides 11, the cursors 9a, 9b with their respective springs 8a, 8b and the striker elements 10a, 10b can be subsequently fitted to cock 1, and constitute a device to prevent a stable position of
25 the gas cock plug being maintained in correspondence of at least one predefined angular interval, according to a particular aspect of the present invention.

In the cock indicated in figures 1-3, in which two outlet conduits 4, 5 supply gas to two burners or a burner with multi flame crowns, the

interdiction angular interval favorably corresponds to the arc of trajectory, followed by the cock plug 1 in its rotation, in which gas supply passes from supplying the first outlet conduit 4 to supplying the second outlet 5, either separately or simultaneously with the aforesaid
5 first outlet conduit 4.

With cock 1 described above, when the user operates the drive shaft 6 by starting from the initial closed position of cock 1 and turns the plug in the only sense of rotation for opening the cock which is allowed by an end stop (not shown) of cock 1, at first this causes supply of the gas
10 to the first outlet conduit 4 to increase gradually and then, continuing the rotation, takes up the angular position that immediately precedes the point in which supply of the gas to the second outlet 5 begins. In this position, which immediately precedes the point in which the Applicant has found to be relevant gas supply anomalies, the
15 geometry of the interdiction device 7, 8a, 8b, 9a, 9b, 11, 10a, 10b is such that at least one striker element 10a engages one of the elastic cursors 9a, driving it backwards to remain in such position.

Continued rotation of shaft 6 towards the final position of rotation causes, due to the interaction of the striker element 10a with the cursor
20 9a for a predefined section of the trajectory of the element 10a, the movement of the same cursor 9a along guide 11, overcoming the resistance offered by the spring 8a. If the rotation of the shaft 6 is interrupted when the trajectories of the cursor 9a and the striker element 10a still intersect, and therefore the cursor 9a and the striker
25 element 10a are still in contact (as is shown in figure 3), the element 10a is forced by the spring 8a and the cursor 9a into the initial position, immediately before the point in which supply anomalies of cock 1 are encountered.

The length of the section of intersection of the trajectories of the cursor

9a and element 10a thus determines the interdiction angle interval size for shaft 6, and therefore for the plug of cock 1. If, on the other hand, rotation of shaft 6 exceeds the section of intersection of the respective trajectories of the element 10a and of the cursor 9a, at whichever
5 point such rotation is interrupted, obviously before or in correspondence to the end stop for the same shaft 6, the striker elements 10a, 10b are not in engagement with the cursors 9a, 9b and therefore shaft 6 is situated in a stable position.

In the case of rotation in the opposite sense, from the final position to
10 the initial position of the plug of cock 1, in correspondence to the interdiction angular interval, the geometry of device 7, 8a, 8b, 9a, 9b, 11, 10a, 10b, induces the other striker element 10b to engage with the cursor 9b, which acts in a similar way to what was described above in relation to the striker element 10a and to the cursor 9a.

15 Figures 4 and 5 show another embodiment of a gas supply cock 101 according to the present invention. Cock 101, similar to cock 1 of figures 1-3, comprises a body 102 within which is lodged a plug, integral to a shaft 106, serving to regulate, as a function of its angular position, gas flowing from an inlet conduit 103 and directed to two gas
20 outlet conduits 104, 105.

Cock 101 also comprises means for preventing the stable positioning of the plug over a predefined angular interval; such means comprise a striker element 110, equipped with a tooth 114, rotatably integral to a drive shaft 106, a support 107 integral to a body 102 of cock 101,
25 and a contrast element 109, rendered elastic by a cylindrical helical spring 108, and mounted in a mobile way, and in particular in an oscillating way, on support 107.

During the travel of rotation of the shaft 106, the trajectory followed by tooth 114 intersects for a limited section the trajectory that the contrast

element 109 follows as it overcomes the resistance of spring 108. The section in which tooth 114 intersects the trajectory of the contrast element 109 defines the angular interval preventing the attainment of a stable position of shaft 106 and therefore of the plug of cock 101.

5 The shape of the contrast element 109 and the disposition of spring 108 are such that, independently of the sense of rotation of the shaft 106, when tooth 114 is engaged in the section of intersection of the respective trajectories with oscillating element 109 and the torque exerted by the user on the shaft 106 passes out, the spring 108 acts to
10 return tooth 114, and therefore shaft 106, into the position immediately preceding the point of initial intersection of the trajectories of the tooth 114 and element 109.

In figure 6, another device is reported to prevent a rotatable plug of a gas cock 201 taking up a stable position in correspondence of at least
15 one predefined angular interval, according to another aspect of the present invention.

On cock 201, having a gas inlet conduit 203 and two gas outlet conduits 204, 205, cut in a body 202, and a plug operated by shaft 206 to regulate gas flow, is mounted an interdiction device comprising a
20 striker element 210 fastened onto the shaft 206 and having a tooth 214, as well as a contrast element 209 hinged in 215 on a bracket 207 integral to the body 202 of cock 201.

The contrast element 209 is rendered elastic by means of a flat spring 208 and is shaped to engage with tooth 214 in correspondence of a
25 section in which there is intersection of the trajectory followed by tooth 114 and the trajectory of element 209.

Similar to the embodiment of figures 4 and 5, such section of intersection of the respective trajectories of tooth 214, followed by the latter during the rotation of the shaft 206, and the rotatable contrast

element 209, followed by contrast element 209 overcoming the resistance of spring 208, determines an angular interval in which the possibility of maintaining a stable position of the shaft 206 is precluded in the absence of an external operating torque.

5 Figures 7, 8 and 9 show a further form of embodiment of a cock 301 according to the present invention, in which an elastically deformable contrast element 310, 314, is integral to the drive shaft 306 of the plug of cock 301, and a rigid striker element 309, with a relative bracket 307, is instead integral to the body 302 of cock 301.

10 In particular, the contrast element 310 comprises, a "V-shaped" tooth 314 made from an elastically deformable material, in a radial position with respect to the shaft 306; the striker element 309, integral to body 302 of cock 301, is substantially triangular-shaped and is located in such a way as to intersect the trajectory followed, during its rotation,
15 by the elastic tooth 314.

The triangular striker element 309 therefore constitutes an obstacle, extended for the entire length of its base, that is opposed to the rotation of tooth 314. Only a determined torque imposed by the user on the shaft 306 forces the "V-shaped" tooth 314 into engagement
20 with the element 309, imposing an elastic deformation on the same tooth 314 and allowing the shaft 306 to continue rotating beyond element 309. The coupling of the inclined surfaces of tooth 314 and element 309 and the elasticity of the same tooth 314 prevent the inferior apex of tooth 314 finding a stable position along an inclined
25 side of the triangular striker element 309.

The size of striker element 309 defines a tract of the trajectory of the elastic tooth 314 in which the latter cannot find a stable position, thus determining the extent of the interdiction angular interval of the shaft 306, and therefore of the cock plug 301.

According to a preferential aspect of the present invention, bracket 307 (to which triangular striker 309 is constrained integrally) can be produced in a material having a certain degree of elasticity and can assume such shape as to be fixed to the body 302 of the cock only
5 due to its own elastic deformability.

Alternatively, bracket 307 can be constrained to an elastic means of fixture to body 302 of the cock (not shown), such as – for example – a clip (a ring or an elastic coupling).

In a similar way, the contrast element 310, from which tooth 314
10 projects, can be constrained integrally to drive shaft 306 of the cock 301 thanks to its own elasticity or thanks to possible elastic means of fixture which can be made integral to the same contrast element 310. The fixing of bracket 307 and element 310, respectively to cock body 302 and to the drive shaft 306, thanks to their elastic deformability or to
15 elastic means of fixture, simplify the assembly operations of the same cock 301.

Figure 10 illustrates a further form of embodiment of a cock 401 for gas and a device preventing the maintenance of a stable position of a rotatable plug of a cock 401 corresponding to at least one predefined
20 angular interval, according to a particular aspect of the present invention.

Cock 401 of figure 10, of which it is possible to recognize the drive shaft 406 within body 402, the inlet conduit 403 and outlet conduits 404, 405, comprises an interdiction device comprising a flange 407 integral to
25 body 402 of cock 401 and fitted with a elastically deformable triangular striker element 409, and with a contrast element 410 fastened onto the shaft 406 and having a tooth 414, also triangular, but with apex opposite to the apex of the element 409.

Similar to the device illustrated in figures 7 to 9, the elastic striker

element 409 acts as an obstacle, with extent determined by its base, to the rotation of triangular tooth 414 that must, when the shaft 406 is subject to a non-zero torque, deform the element 409 in order to pass beyond the same element. Also in this case, due to the inclined
5 coupling walls of the element 409 and of the tooth 414, and due to the elasticity of such element 409, it is not possible for tooth 414 to find a stable position when its apex is disposed on a side of the striker element 409, and thus, for a certain angular interval, it constitutes interdiction of the stable positioning of shaft 406.

10 In an alternative solution, illustrated in figure 11, cock 501 presents an interdiction device comprising a flange 507 fixed to body 502 of cock 501 and to which a striker element 509 is integral, together with a contrast element 510 integral to the drive shaft 506 of cock 501 and equipped with an elastic tooth 514.

15 According to the present invention, tooth 514 is placed to engage with striker element 509, during the rotation of the same shaft 506, in correspondence of a given relative angular position between shaft 506 and striker 509.

Flange 507 is fixed to the body 502 of the cock 501 thanks to its own
20 elastic deformability, i.e. the shape and size of flange 507 as well as the elasticity of the material from which it is produced, allow such flange 507 to be constrained integrally to the body 502 of cock 501, by taking advantage of its property of deforming elastically alone, without needing to employ external means of fixture, such as - for
25 example - an elastic securing ring (seeger).

In a similar way, the contrast element 510 from which projects tooth 514 may be attached in integrally fixed way to drive shaft 506 of the cock 501 due to the own elasticity or due to any necessary elastic means of fixture which are made integral to the same contrast

element 510.

CLAIMS

1. Gas supply cock (1; 101; 201; 301; 401; 501) of the type comprising a body (2; 102; 202; 302; 402; 502) of cock (1; 101; 201; 301; 401; 501) in which are provided at least one gas inlet conduit (3; 103; 203; 303) and at least one gas outlet conduit (4, 5; 104, 105; 204, 205; 304, 305; 404, 405), and in which a plug is lodged for the purpose of regulating, as a function of its angular position, the flow of the gas coming from said at least one inlet conduit to said at least one outlet conduit, said plug being rotatable between an initial position and a final position, characterized by comprising means (7; 8a, 8b, 9a, 9b, 10a, 10b; 107, 108, 109, 110, 114; 207, 208, 209, 210, 214, 215; 307, 309, 310, 314; 407, 409, 410, 414; 507, 509, 510, 514) for preventing stable positioning of said rotatable plug in correspondence of at least one predefined angular interval, said angular interval being distant from said initial and final positions.
2. Cock according to Claim 1, characterized by comprising two or more gas outlet conduits (4, 5; 104, 105; 204, 205), said plug regulating, as a function of its angular position, the flow of the gas coming from said at least one inlet conduit to said two or more outlet conduits, in a separated or combined way therebetween.
3. Cock according to Claim 2, comprising two outlet conduits and in which said plug at first allows the progressive passage of the gas to a first outlet conduit, then to a second outlet conduit simultaneously to, or separated from, passage to said first outlet conduit, characterized by said angular interval having its lower limit placed substantially in correspondence of the angular position of said plug in which the passage of the gas to said

second outlet conduit begins.

4. Cock according to Claim 1, 2 or 3, in which said means of preventing the stable positioning of said plug comprise elastic means (8a, 8b, 9a, 9b; 108, 109; 208, 209; 310, 314; 410, 414) acting on said plug in correspondence of or in proximity to one or more angular positions of said plug.
5. Cock according to Claim 4, in which said means of preventing the stable positioning of said plug also comprise a striker element (10a, 10b; 110, 114; 210, 214; 307, 309; 407, 409) on which said elastic means act in correspondence of one or more angular positions of said plug, said elastic means being constrained to the body of the cock and said striker element being integral to said plug, or vice-versa.
6. Cock according to Claim 5, of the type comprising a shaft (6; 106; 206; 306; 406) axially rotatable to operate said plug, characterized in that said shaft comprises at least one striker element (10a, 10b; 110, 114; 210, 214; 307, 309; 407, 409), and that said elastic means comprise at least one mobile contrast element (9a, 9b; 109; 209; 314; 414) forced elastically into engagement with said striker element in correspondence of one or more angular positions assumed by said shaft.
7. Cock according to Claim 6, in which said at least one striker element of the drive shaft is substantially perpendicular to the axis of rotation of said shaft, and said striker element is mobile along a trajectory that lies in a plane which is perpendicular to the axis of rotation and which contains said at least one striker element.
8. Cock according to any one of the Claims 6 or 7, in which said rotatable shaft comprises two coaxial striker elements (10, 10b)

and said elastic means comprise two mobile contrast elements (9a, 9b) forced elastically into engagement with said striker elements respectively, in correspondence of one or more angular positions assumed by said shaft.

- 5 9. Cock according to Claim 7 or 8, in which the trajectory followed by said at least one mobile contrast element intersects the trajectory followed by corresponding said at least one striker element, only in a predefined angular interval of the trajectory followed by said striker element.
- 10 10. Cock according to Claim 5, in which said striker element comprises a shaped cam (309; 409) which is suitable for engaging with an elastic contrast element (314; 414), with which said elastic means are equipped.
- 15 11. Cock according to the Claim 1, 2 or 3, in which said means of preventing a stable positioning of said plug comprise means to elastically resist to the rotation of the plug, which extend for a predefined angular interval.
- 20 12. Cock according to any one of the previous claims, in which said at least one predefined angular interval extends for approximately 30°.
- 25 13. Device to prevent the stable positioning of a rotatable plug of a gas cock in correspondence of at least one predefined angular interval, characterized by comprising elastic means acting on said plug in correspondence of and/or in proximity to one or more angular positions of said plug.
14. Device according to Claim 13, characterized by comprising at least one striker element on which said elastic means act in correspondence of one or more angular positions of said plug, said elastic means being fixed to the body of the cock and said

striker element being integral to said plug, or vice-versa.

15. Device according to Claim 13, in which the said angular position of the plug is regulated by a drive shaft rotating around its own axis, and characterized by said shaft comprising at least one
5 striker element, and by said elastic means comprising at least one mobile contrast element elastically forced into engagement with said striker element in correspondence of one or more angular positions assumed by said shaft.
16. Device according to Claim 15, in which said at least one drive
10 shaft striker element is substantially perpendicular to the axis of rotation of said shaft, and said mobile contrast element is mobile along a trajectory that lies on a plane perpendicular to the axis of rotation and containing said at least one striker element.
17. Device according to any one of the Claims 15 or 16, in which
15 said rotatable shaft comprises two coaxial striker elements and said elastic means comprise two mobile contrast elements elastically forced respectively into engagement with said striker elements, in correspondence of one or more angular positions assumed by said shaft.
- 20 18. Device according to any one of the Claims 16 or 17, in which the trajectory followed by said at least one mobile contrast element intersects the trajectory followed by corresponding said at least one striker element, only for a predefined angular interval of the trajectory followed by said striker element.
- 25 19. Device according to any one of the Claims from 14 to 18, characterized by comprising at least one support flange for said elastic means or for said striker element, said flange being fixable to the said body cock.
20. Device according to any one of the Claims from 14 to 19,

characterized by said at least one striker element or said elastic means being integral to a ring or coupling which can be fixed to said drive shaft.

5 21. Device according to Claim 19 or 20, in which said at least one flange and/or said ring can be fixed to said body of cock and to said drive shaft respectively, due to their own elastic deformability.

10 22. Method for regulating the travel of rotation of the plug of a cock rotatable between an initial position and a final position, characterized by preventing the stable positioning of said rotatable plug in correspondence of at least one predefined angular interval, said angular interval being distant from said initial and final positions.

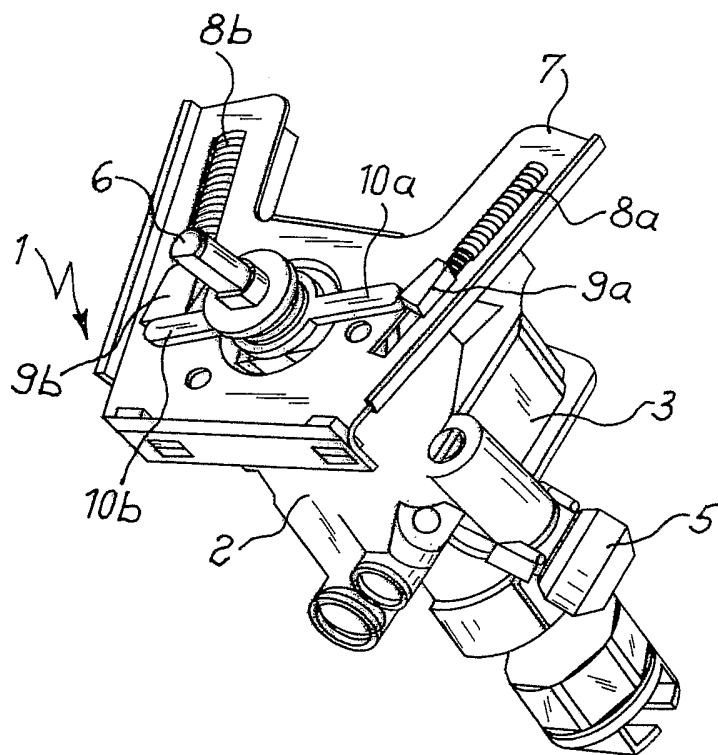

Fig. 1

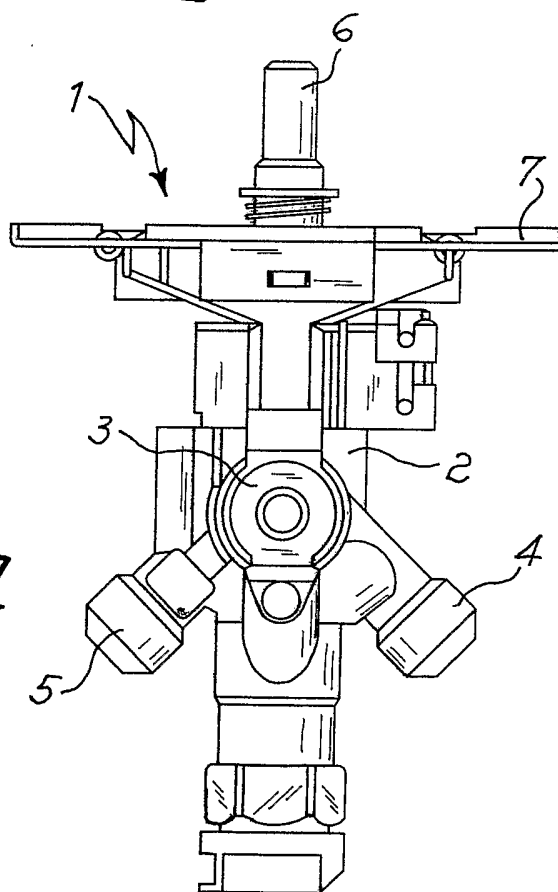

Fig. 2

Fig. 3

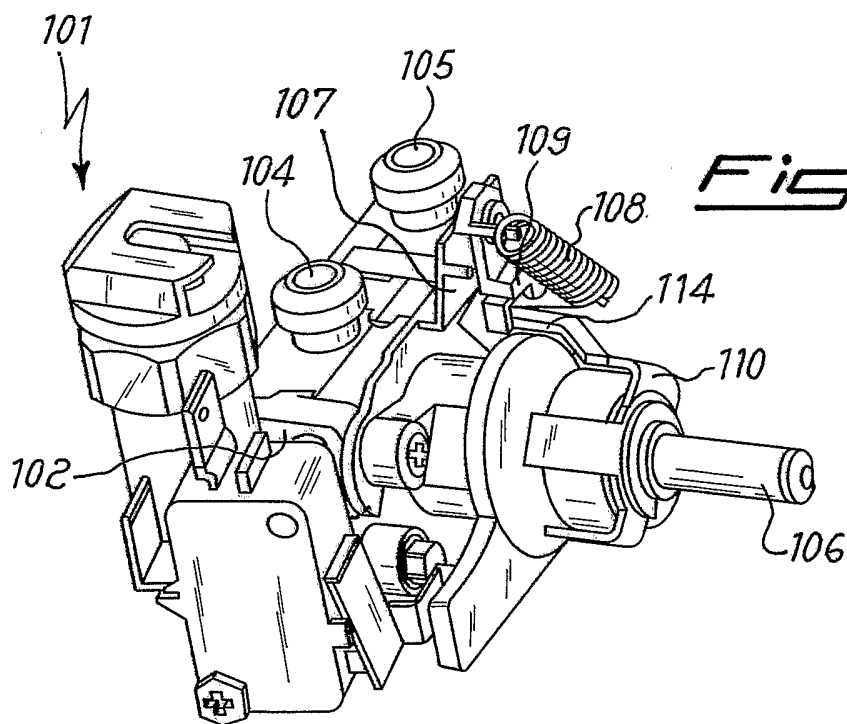
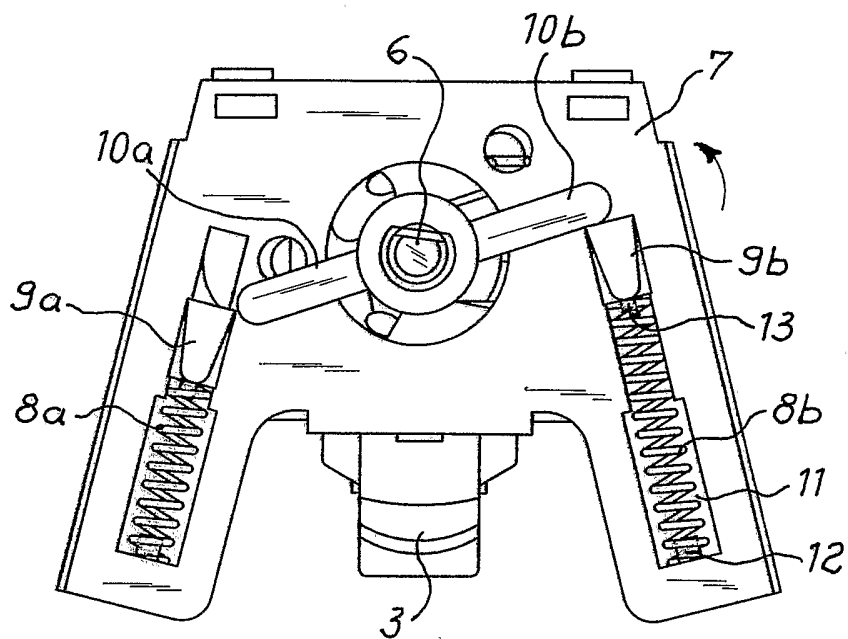

Fig. 4

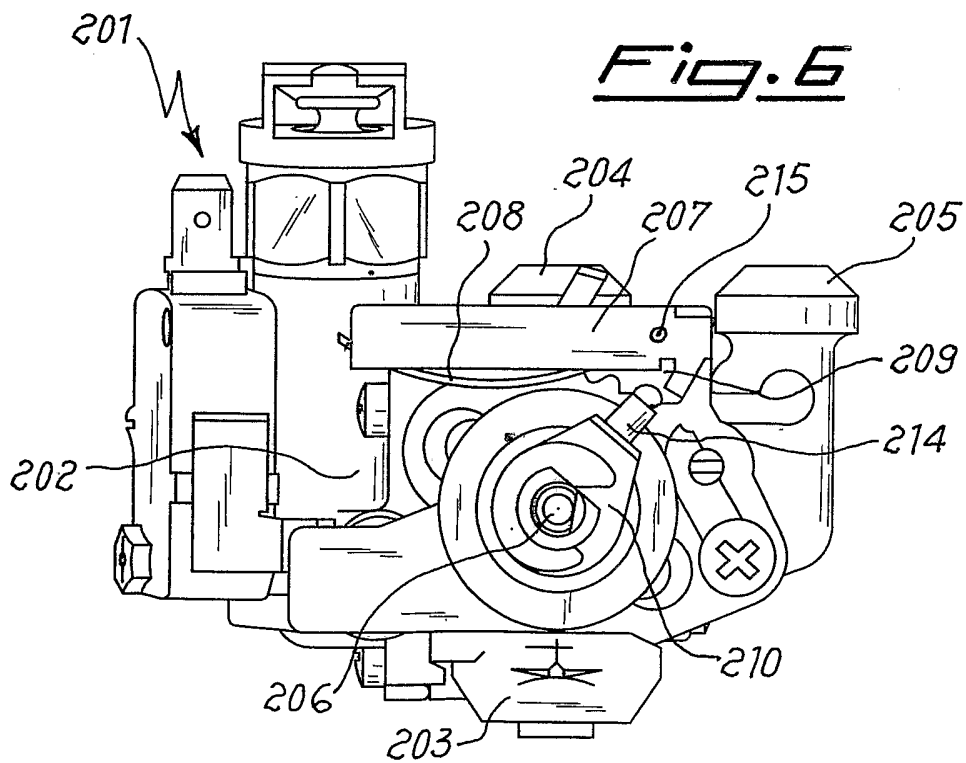
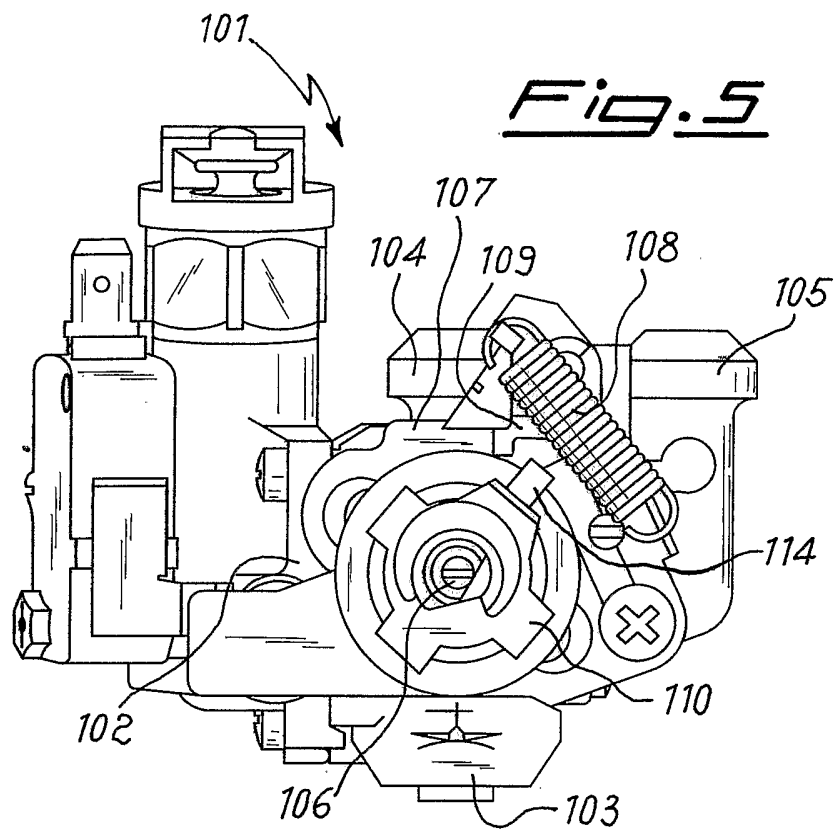
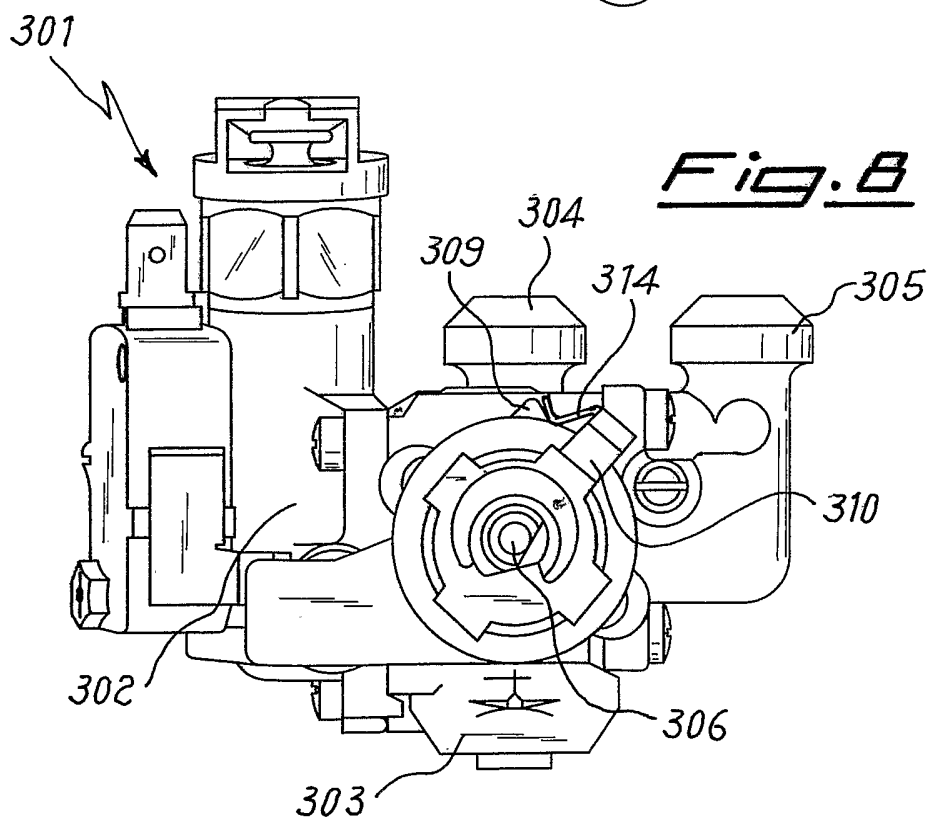
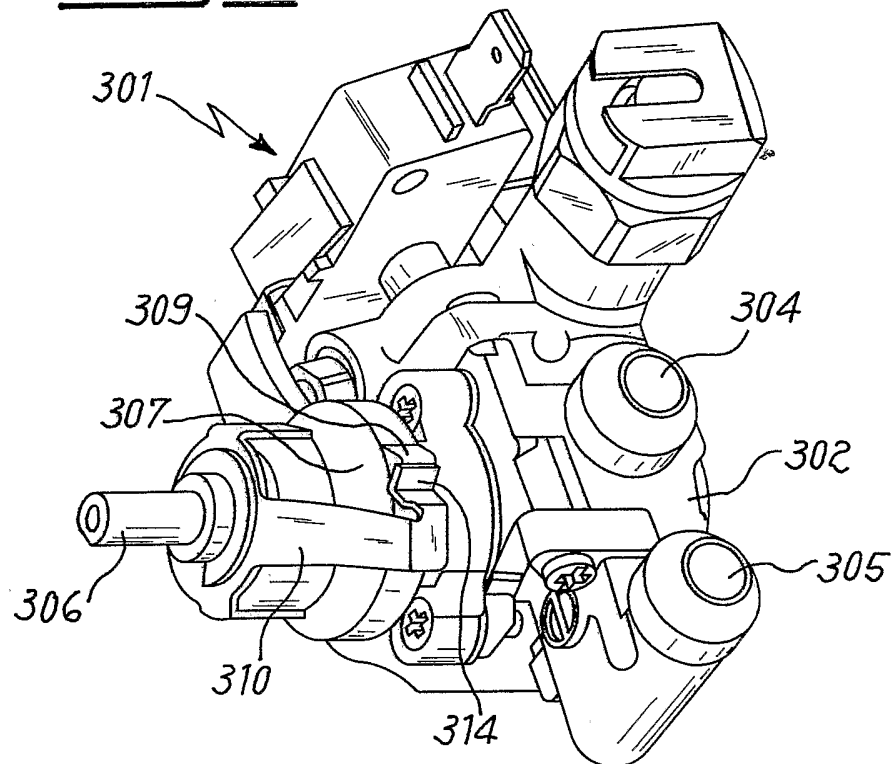

Fig. 7



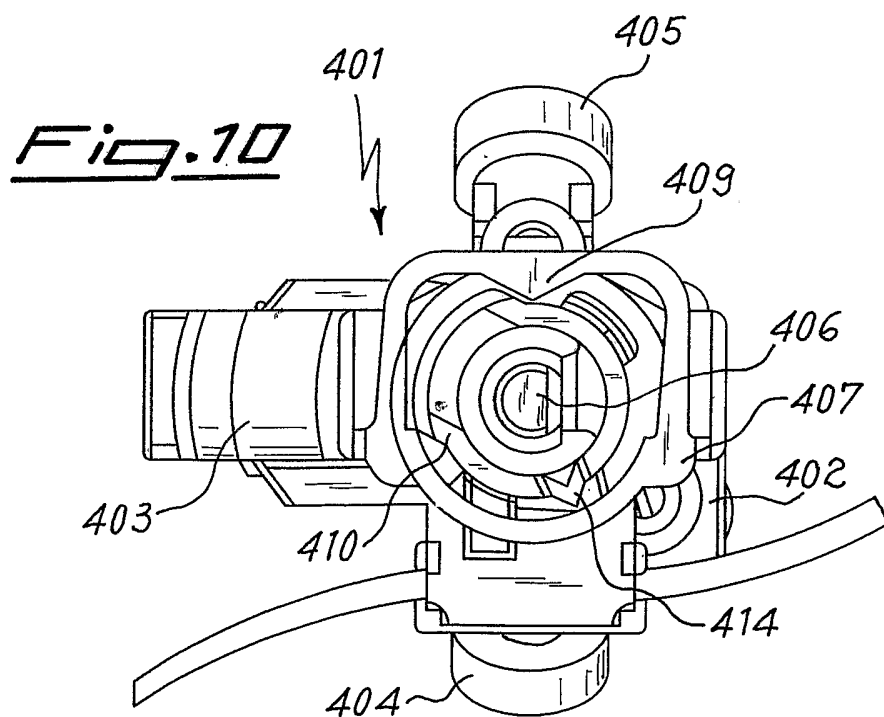
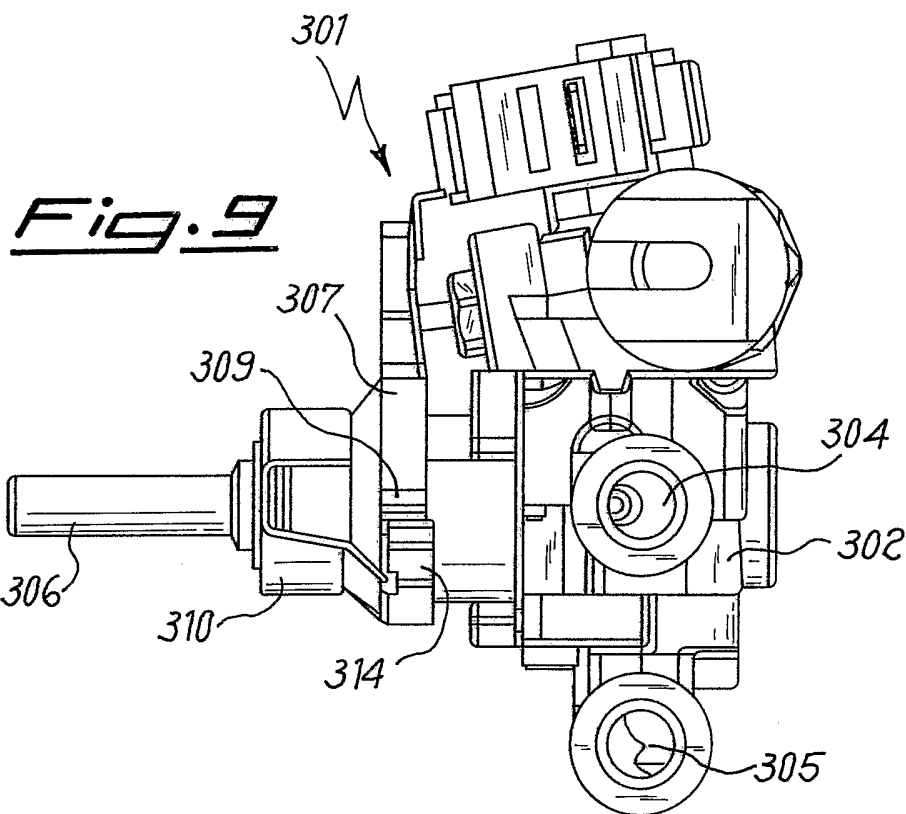
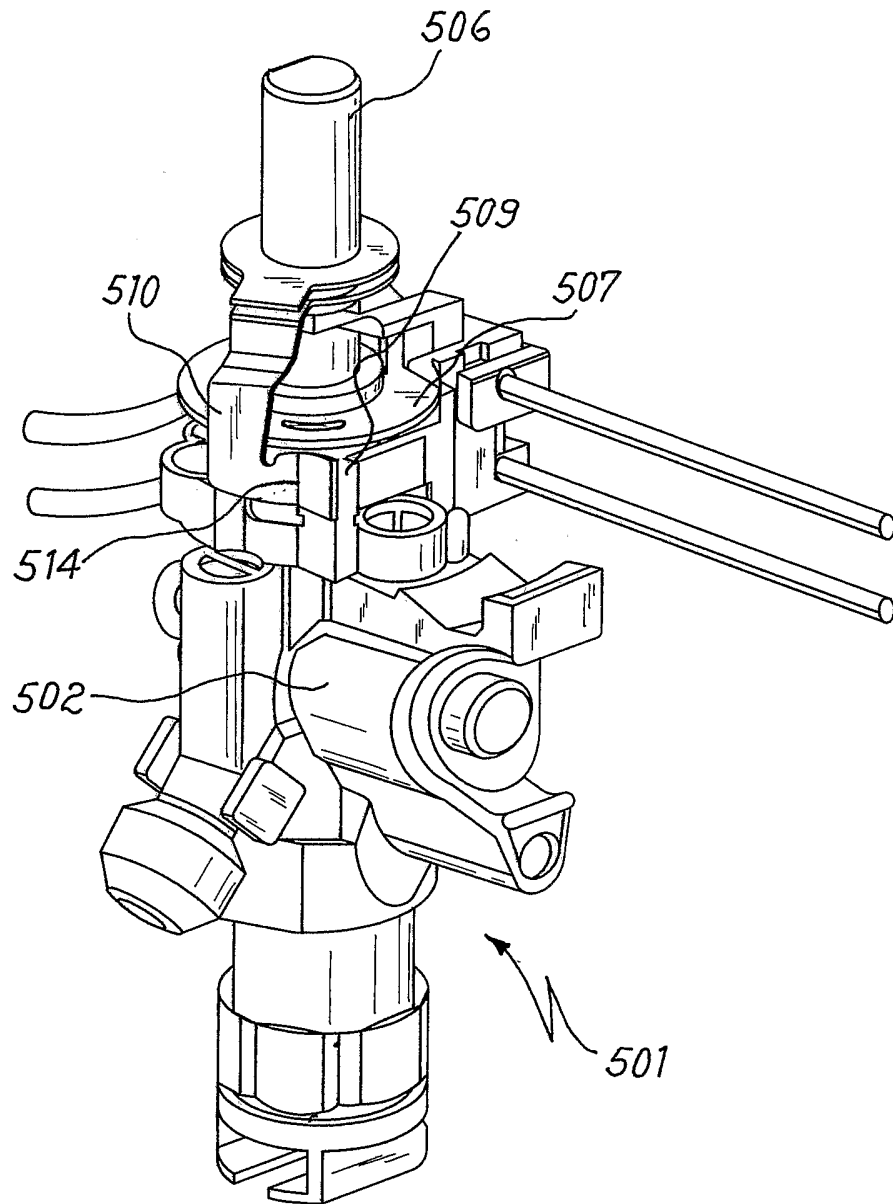

Fig. 11



INTERNATIONAL SEARCH REPORT

Internatio plication No
PCT/IT 03/00410

A. CLASSIFICATION OF SUBJECT MATTER
IPC 7 F16K31/56

According to International Patent Classification (IPC) or to both national classification and IPC

B. FIELDS SEARCHED

Minimum documentation searched (classification system followed by classification symbols)
IPC 7 F16K

Documentation searched other than minimum documentation to the extent that such documents are included in the fields searched

Electronic data base consulted during the international search (name of data base and, where practical, search terms used)

EPO-Internal, WPI Data, PAJ

C. DOCUMENTS CONSIDERED TO BE RELEVANT

Category °	Citation of document, with indication, where appropriate, of the relevant passages	Relevant to claim No.
X	WO 02 48590 A (ECO ELECTRONICS LTD ;ELLACOTT JOHN (GB); HILL JOHN (GB); WESTERN S) 20 June 2002 (2002-06-20) page 5, line 7 -page 8, line 20; figures 1-4A ---	1, 4-7, 9-11, 13-16, 18-20, 22
X	GB 1 357 424 A (LAUXILIAIRE DE LINDUSTRIE ET D) 19 June 1974 (1974-06-19) page 1, line 96 -page 2, line 96; figures 1, 2 ---	1, 4, 5, 10, 13, 14, 19
A	US 5 713 387 A (CALCIANO ALFRED L ET AL) 3 February 1998 (1998-02-03) figure 9 --- -/--	1-3, 13, 22

Further documents are listed in the continuation of box C.

Patent family members are listed in annex.

° Special categories of cited documents :

- *A* document defining the general state of the art which is not considered to be of particular relevance
- *E* earlier document but published on or after the international filing date
- *L* document which may throw doubts on priority claim(s) or which is cited to establish the publication date of another citation or other special reason (as specified)
- *O* document referring to an oral disclosure, use, exhibition or other means
- *P* document published prior to the international filing date but later than the priority date claimed

- *T* later document published after the international filing date or priority date and not in conflict with the application but cited to understand the principle or theory underlying the invention
- *X* document of particular relevance; the claimed invention cannot be considered novel or cannot be considered to involve an inventive step when the document is taken alone
- *Y* document of particular relevance; the claimed invention cannot be considered to involve an inventive step when the document is combined with one or more other such documents, such combination being obvious to a person skilled in the art.
- *&* document member of the same patent family

Date of the actual completion of the international search

25 February 2004

Date of mailing of the international search report

09/03/2004

Name and mailing address of the ISA

European Patent Office, P.B. 5818 Patentlaan 2
NL - 2280 HV Rijswijk
Tel. (+31-70) 340-2040, Tx. 31 651 epo nl,
Fax: (+31-70) 340-3016

Authorized officer

Heneghan, M

INTERNATIONAL SEARCH REPORT

International Application No.

PCT/IT 03/00410

C.(Continuation) DOCUMENTS CONSIDERED TO BE RELEVANT

Category °	Citation of document, with indication, where appropriate, of the relevant passages	Relevant to claim No.
A	US 6 336 469 B1 (HAIR DAVID THOMAS ET AL) 8 January 2002 (2002-01-08) figures 3,4 ---	1,8,13, 17,22
A	US 4 986 308 A (CHAMPSEAUX SERGE) 22 January 1991 (1991-01-22) figures 1-4 ---	1,13,22
A	US 4 773 439 A (COATES-SMITH RONALD R) 27 September 1988 (1988-09-27) figures 1,2 ---	1,13,22
A	US 2 861 591 A (ANDREW HERTEL WILLIAM) 25 November 1958 (1958-11-25) figures 1-4 -----	1,13,22

INTERNATIONAL SEARCH REPORT

Information on patent family members

International	Publication No
PCT/IT	03/00410

Patent document cited in search report	A	Publication date	Patent family member(s)	Publication date
WO 0248590	A	20-06-2002	AU 2092602 A WO 0248590 A1 GB 2370341 A	24-06-2002 20-06-2002 26-06-2002
GB 1357424	A	19-06-1974	FR 2097693 A5 FR 2131106 A6 DE 2134430 A1	03-03-1972 10-11-1972 13-01-1972
US 5713387	A	03-02-1998	NONE	
US 6336469	B1	08-01-2002	AU 719288 B2 AU 2390199 A AU 3323899 A WO 9954668 A1 EP 1073867 A1 NZ 335379 A	04-05-2000 25-11-1999 08-11-1999 28-10-1999 07-02-2001 28-04-2000
US 4986308	A	22-01-1991	FR 2609518 A1 AT 76950 T AU 611405 B2 AU 1002388 A CA 1325577 C DE 3871536 D1 DE 3871536 T2 DK 9788 A ,B, EP 0277055 A1 ES 2034279 T3 FI 880116 A ,B, FR 2633695 A2 HK 113493 A IE 61111 B1 JP 2791471 B2 JP 63243575 A KR 9613789 B1 NO 880059 A ,B, PT 86522 A ,B ZA 8800117 A	15-07-1988 15-06-1992 13-06-1991 14-07-1988 28-12-1993 09-07-1992 06-05-1993 13-07-1988 03-08-1988 01-04-1993 13-07-1988 05-01-1990 29-10-1993 05-10-1994 27-08-1998 11-10-1988 10-10-1996 13-07-1988 30-01-1989 30-05-1989
US 4773439	A	27-09-1988	NONE	
US 2861591	A	25-11-1958	NONE	