

(19) AUSTRALIAN PATENT OFFICE

(54) Title

Gasoline sulfur reduction catalyst for fluid catalytic cracking process

(51)⁶ International Patent Classification(s)

B01J 29/14 (2006.01) 20060101ALI2006072
 B01J 29/06 (2006.01) 2BMEP C10G
 B01J 29/08 (2006.01) 11/04
 B01J 29/16 (2006.01) 20060101ALI2006072
 C10G 11/02 (2006.01) 2BMEP C10G
 C10G 11/04 (2006.01) 11/05
 C10G 11/05 (2006.01) 20060101ALI2005100
 C10G 11/18 (2006.01) 8BMEP C10G
 B01J 23/06 (2006.01) 11/18
 B01J 23/22 (2006.01) 20060101ALI2005100
 B01J 23/32 (2006.01) 8BMEP B01J
 B01J 35/00 (2006.01) 23/06
 B01J 37/00 (2006.01) 20060101ALN200510
 B01J 29/14 08BMEP B01J
 20060101AFI2005100 23/22
 8BMEP B01J 20060101ALN200510
 29/06 08BMEP B01J
 20060101ALI2006072 23/32
 2BMEP B01J 20060101ALN200510
 29/08 08BMEP B01J
 20060101ALI2005100 35/00
 8BMEP B01J 20060101ALN200607
 29/16 22BMEP B01J
 20060101ALI2005100 37/00
 8BMEP C10G 20060101ALN200607
 11/02 22BMEP
 PCT/US2005/008890

(21) Application No: 2005224255

(22) Application Date: 2005 .03 .16

(87) WIPO No: W005/090523

(30) Priority Data

(31) Number	(32) Date	(33) Country
10/801,424	2004 .03 .16	US

(43) Publication Date : 2005 .09 .29

(71) Applicant(s)

W.R. Grace & Co.-Conn.

(72) Inventor(s)

Wormsbecher, Richard, Ziebarth, Michael, Hu, Ruizhong, Zhao, Xinjin

(74) Agent/Attorney

Davies Collison Cave, 1 Nicholson Street, Melbourne, VIC, 3000

(56) Related Art

WO 2002/083300
 US5146039
 WO 2001/021732
 GB2341191
 US5525210
 US4188285
 US 2002/179498

(12) INTERNATIONAL APPLICATION PUBLISHED UNDER THE PATENT COOPERATION TREATY (PCT)

(19) World Intellectual Property
Organization
International Bureau



(43) International Publication Date
29 September 2005 (29.09.2005)

PCT

(10) International Publication Number
WO 2005/090523 A1

- (51) International Patent Classification⁷: C10G 11/05, 11/18, B01T 29/08, 29/14, 29/16
- (21) International Application Number: PCT/US2005/008890
- (22) International Filing Date: 16 March 2005 (16.03.2005)
- (25) Filing Language: English
- (26) Publication Language: English
- (30) Priority Data: 10/801,424 16 March 2004 (16.03.2004) US
- (71) Applicant (for all designated States except US): W.R. GRACE & CO.-CONN. [US/US]; 7500 Grace Drive, Columbia, MD 21044 (US).
- (72) Inventors; and
- (75) Inventors/Applicants (for US only): HU, Ruizhong [US/US]; 1758 Oakdale Drive, Cooksville, MD 21044 (US). ZHAO, Xinjin [US/US]; 1731 Cattail Meadows Drive, Woodbine, MD 21797 (US). WORMSBECHER, Richard [US/US]; 13521 Orion Drive, Dayton, MD 21036 (US). ZIEBARTH, Michael [US/US]; 12071 Little Patuxent Parkway, Columbia, MD 21044 (US).
- (74) Agent: CROSS, Charles; W.R. Grace & Co.-Conn., 7500 Grace Drive, Columbia, MD 21044 (US).
- (81) Designated States (unless otherwise indicated, for every kind of national protection available): AF, AG, AI, AM, AT, AU, AZ, BA, BB, BG, BR, BW, BY, BZ, CA, CI, CN, CO, CR, CU, CZ, DE, DK, DM, DZ, EC, EE, EG, ES, FI, GB, GD, GH, GM, HR, HU, ID, IL, IN, IS, JP, KE, KG, KP, KR, KZ, LC, LK, LR, LS, LT, LU, LV, MA, MD, MG, MK, MN, MW, MX, MZ, NA, NI, NO, NZ, OM, PG, PH, PI, PT, RO, RU, SC, SD, SE, SG, SK, SL, SM, SY, TJ, TM, TN, TR, TT, TZ, UA, UG, US, UZ, VC, VN, YU, ZA, ZM, ZW.
- (84) Designated States (unless otherwise indicated, for every kind of regional protection available): ARIPO (BW, GH, GM, KE, LS, MW, MZ, NA, SD, SL, SZ, TZ, UG, ZM, ZW), Eurasian (AM, AZ, BY, KG, KZ, MD, RU, TJ, TM), European (AT, BE, BG, CH, CY, CZ, DE, DK, EE, ES, FI, FR, GB, GR, HU, IE, IS, IT, LT, LU, MC, NL, PL, PT, RO, SE, SI, SK, TR), OAPI (BF, BJ, CF, CG, CI, CM, GA, GN, GQ, GW, ML, MR, NE, SN, TD, TG).
- Published:
- with international search report
 - before the expiration of the time limit for amending the claims and to be republished in the event of receipt of amendments
- For two-letter codes and other abbreviations, refer to the "Guidance Notes on Codes and Abbreviations" appearing at the beginning of each regular issue of the PCT Gazette.



WO 2005/090523 A1

(54) Title: GASOLINE SULFUR REDUCTION CATALYST FOR FLUID CATALYTIC CRACKING PROCESS

(57) Abstract: The present invention is directed to certain catalyst compositions and processes that are capable of reducing sulfur compounds normally found as part of the gasoline fraction streams of fluid catalytic cracking processes. The present invention is a cracking catalyst composition comprising a zeolite in combination with a Lewis Acid containing component, wherein the cracking catalyst composition comprises 0.2% Na₂O or less. It has been found that sulfur compounds in hydrocarbon feeds to fluid catalytic cracking processes can be reduced by at least 15% compared to the same composition, which does not comprise the aforementioned Lewis Acid containing component.

2005224255 19 Apr 2011

- 1 -

GASOLINE SULFUR REDUCTION CATALYST
FOR FLUID CATALYTIC CRACKING PROCESS

FIELD OF THE INVENTION

[0001] The present invention is directed to an improved catalyst composition useful in fluid catalytic cracking processes.

BACKGROUND OF THE INVENTION

[0002] Catalytic cracking is a petroleum refining process that is applied commercially on a very large scale. Indeed, fluidized catalytic cracking (FCC) processes produces a large amount of the refinery gasoline blending pool in the United States. In the process, heavy hydrocarbon feedstocks are converted into lighter products by reactions taking place at elevated temperatures in the presence of a catalyst, with the majority of reactions taking place in the vapor phase. The feedstock is thereby converted into gasoline, distillates and other liquid fraction product streams as well as lighter gaseous cracking products having four or less carbon atoms per molecule. The three characteristic steps of a catalytic cracking process comprises: a cracking step in which the heavy hydrocarbon feed stream is converted into lighter products, a stripping step to remove adsorbed hydrocarbons from the catalyst material, and a regeneration step to burn off coke formations from the catalyst material. The regenerated catalyst is then recirculated and reused in the cracking step.

[0003] Catalytically cracked feedstocks normally contain organic sulfur compounds, such as mercaptans, sulfides, thiophenes, benzothiophenes, dibenzothiophenes, and other sulfur-containing species. The products of the cracking process correspondingly tend to contain sulfur impurities even though about half of the sulfur compounds are converted to hydrogen sulfide during the cracking process, mainly

by catalytic decomposition of non-thiophenic sulfur compounds. The thiophenic compounds have been found to be most difficult to remove. The specific distribution of sulfur in the cracking products is dependent on a number of factors including feed, catalyst type, additives present, conversion and other operating conditions, but, in any event a certain proportion of the sulfur tends to enter the light or heavy gasoline fractions and passes over into the product pool. Although petroleum feedstock normally contains a variety of sulfur born contaminants, one of the chief concerns is the presence of unsubstituted and hydrocarbyl substituted thiophenes and their derivatives, such as thiophene, methylthiophene, ethylthiophene, propylthiophene, tetrahydrothiophene, benzothiophene and the like in the heavy and light gasoline fraction product streams of FCC processes. The thiophenic compounds generally have boiling points within the range of the light and heavy gasoline fractions and, thus, become concentrated in these product streams. With increasing environmental regulation being applied to petroleum products, for example in the Reformulated Gasoline (RFG) regulations, there has been numerous attempts to reduce the sulfur content of the products, especially those attributable to thiophenic compounds.

[0004] One approach has been to remove the sulfur from the FCC feed by hydrotreating before cracking is initiated. While highly effective, this approach tends to be expensive in terms of the capital cost of the equipment as well as operationally since hydrogen consumption is high. Another approach has been to remove the sulfur from the cracked products by hydrotreating. Again, while effective, this solution has the drawback that valuable product octane may be lost when the high octane olefinic components become saturated.

[0005] From an economic point of view, it would be desirable to achieve thiophenic sulfur removal in the cracking process itself since this would effectively desulfurize the major components of the gasoline blending pool without additional treatment. Various catalytic materials have been developed for the removal of sulfur during the FCC process cycle. For example, an FCC catalyst impregnated with vanadium has been shown to reduce the level of product sulfur (See U.S. Patent 6,482,315). This reference also discloses a sulfur reduction additive based on a zinc-impregnated alumina.

[0006] Other developments for reducing product sulfur have centered on the removal of sulfur from the regenerator stack gases. An early approach developed by

Chevron used alumina compounds as additives to the inventory of cracking catalyst to adsorb sulfur oxides in the FCC regenerator; the adsorbed sulfur compounds which entered the process in the feed were released as hydrogen sulfide during the cracking portion of the cycle and passed to the product recovery section of the unit where they were removed (See Krishna et al., *Additives Improved FCC Process*, Hydrocarbon Processing, November 1991, pages 59-66). Although sulfur is removed from the stack gases of the regenerator, product sulfur levels are not greatly affected, if at all.

[0007] An alternative technology for the removal of sulfur oxides from regenerator stack gases is based on the use of magnesium-aluminum spinels as additives to the circulating catalyst inventory in the FCC unit (FCCU). Exemplary patents disclosing this type of sulfur removal additives include U.S. Patent Nos. 4,963,520; 4,957,892; 4,957,718; 4,790,982 and others. Again, however, sulfur content in liquid products, such as gasoline, was not greatly affected.

[0008] A catalyst composition to reduce sulfur levels in liquid cracking products has been described by Wormsbecher and Kim in U.S. Patents 5,376,608 and 5,525,210. These patents propose the addition of low amounts of an additive composed of an alumina-supported Lewis Acid to conventional zeolite-containing cracking catalyst. Although this system has the advantages of causing sulfur reduction in the cracking process, it is generally believed that use of greater than about 10 weight percent of the described additives in the catalyst composition does not provide a benefit (e.g. high sulfur removal while retaining the selectivity of other products) proportional to the level of the additive. In view of the fact that an FCCU can only contain a fixed amount of fluidized particulates, the inclusion of additives, such as the alumina-supported Lewis Acid additives of Wormsbecher and Kim, causes a reduction in the amount of the base cracking catalyst contained in the FCCU and thus, a proportional reduction in the conversion of heavy feedstock to desired products.

[0009] U.S. 6,635,168 discloses a FCC catalyst composition composed of Lewis Acid-containing alumina and Y-type zeolite containing catalyst to provide a composition having a kinetic conversion activity of at least 2. This product was developed in part to address disadvantages associated with the aforementioned Lewis Acid components. Indeed, the compositions described in U.S. 6,635,168 provide a reduced sulfur (e.g.,

- 4 -

thiophenes and derivatives thereof) content in light and heavy gasoline fractions of the FCC processes, (about 34%).

[0010] Sulfur standards are becoming more stringent as evidenced by the fact that the U.S. Environmental Protection Agency has set new standards for gasoline sulfur content and is reducing the average from the current standard of 350 ppm sulfur to about 30 ppm by 2006. It therefore would be desirable to have a catalyst composition suitable for use in FCC processes wherein the catalyst is capable of significantly reducing the level sulfur even further than those achieved using additives described in WO 02/08300, especially reducing the level of thiophenes, and their derivatives from light and heavy gasoline fractions while substantially retaining conversion of feedstock to desired product, e.g., substantially reducing the levels of thiophene and its derivatives as part of the functions of the FCC process while substantially maintaining the overall cracking activity and product selectivities. It is also desirable to have an additive possessing sulfur reduction activity that does not substantially degrade in relatively short periods of time, i.e., the additive's sulfur reduction activity is maintained over longer periods of time.

SUMMARY OF THE INVENTION

[0010A] The catalyst composition of the present invention may be capable of reducing sulfur compounds normally found as part of the gasoline fraction streams of such processes. The present invention accordingly may provide product streams of light and heavy gasoline fractions with substantially lower amounts of sulfur-containing compounds, and an improved catalytic cracking process when the invention is used as a catalyst in such processes.

[0011] The present invention provides a cracking catalyst composition capable of being maintained within a fluid cracking catalyst unit used in cracking hydrocarbon feedstock containing organic sulfur-containing compounds, the cracking catalyst composition comprising:

(a) zeolite, wherein the zeolite or a component comprising the zeolite comprises 0.3 percent by weight of Na_2O or less; and

(b) Lewis Acid-containing component;

wherein the cracking catalyst composition further comprises 0.20 percent by weight Na_2O

2005224255 19 Apr 2011

- 5 -

or less, and comprises 3 to 75 percent by weight of the Lewis Acid-containing component. This invention is based on the discovery that sodium affects the Lewis Acid sites believed to be responsible for catalyzing sulfur reduction brought about by Lewis Acid-based gasoline sulfur reduction additives. The Na_2O content in the catalyst of this invention is 0.20% or less. It has been discovered that if the Na_2O level of the catalyst composition is relatively greater than that, the number of Lewis Acid sites in the composition is significantly reduced and therefore there is a decrease in the ability of the composition to reduce gasoline sulfur. The compositions of this invention are prepared from zeolite, or a compound comprising the zeolite, having a Na_2O content of 0.3% by weight or less in combination with a Lewis Acid-containing component that preferably comprises no more than 0.1% by weight Na_2O , i.e., 0.1% or less by weight Na_2O , as fully described herein below. The catalyst composition as a whole preferably contains no more than 0.15% Na_2O , and more preferably no more than 0.1% Na_2O . The present invention provides for a method of reducing the amount of sulfur in gasoline originating from a naphtha stream generated by a fluidized catalytic cracking (FCC) unit having a reaction stage and a regeneration stage process, the method comprising:

(a) preparing a cracking catalyst composition comprising (1) zeolite wherein the zeolite or a component comprising the zeolite comprises 0.3 percent by weight Na_2O or less, and (2) Lewis Acid-containing component, wherein the cracking catalyst composition further comprises 0.20 percent by weight Na_2O or less and comprises 3 to 75 percent by weight of the Lewis Acid-containing component;

(b) adding the catalyst composition to a catalyst inventory of the FCC unit;

(c) introducing the catalyst composition to the reaction stage of the FCC unit in amounts sufficient to convert hydrocarbon feed entering the reaction stage of the FCC unit into hydrocarbon products having a sulfur content of at least 15% less than that produced when using a catalyst composition without said Lewis Acid-containing component; and

(d) recycling the catalyst inventory from (c) to the regeneration stage of the FCC unit to remove coke from the catalyst inventory. The present invention also provides an improved process for catalytic cracking of hydrocarbon feedstock which contains organic sulfur compounds comprising contacting in a catalytic cracking reactor of a fluid catalyst cracking unit an inventory of fluid cracking catalyst composition, removing the

- 6 -

liquid and gaseous product streams from said reactor, transferring a portion of the inventory to regenerators of said unit to remove contaminants before returning same to the reactor, removing a portion of the inventory from the unit while replacing same with fresh catalyst composition to provide an equilibrium state of said inventory, the improvement comprising (1) adding to the inventory of fluid cracking catalyst composition in the unit a fresh cracking catalyst composition comprising (a) zeolite wherein the zeolite or a component comprising the zeolite comprises 0.3 percent by weight Na_2O or less, and (b) Lewis Acid-containing component, wherein the cracking catalyst composition further comprises 0.20 percent by weight Na_2O or less and comprises 3 to 75 percent by weight of the Lewis Acid-containing component, and (2) recovering a liquid product having a boiling point of up to about 220°C , said liquid product having a sulfur content that is at least 15 weight percent lower than that attained by a composition composed of the same zeolite catalyst without Lewis Acid-containing component (b).

[0012] As a result of discovering the affect that sodium has on Lewis Acid based sulfur reduction compositions, it is also believed the invention leads to a new method of making FCC suitable catalyst compositions containing Lewis Acid components. Briefly, the invention provides a method for making a cracking catalyst composition capable of being maintained within a fluid cracking catalyst unit used in cracking hydrocarbon feedstock, the method for making the catalyst comprising:

- (a) selecting a zeolite, or a component comprising the zeolite, comprising about 0.3 percent by weight Na_2O or less,
- (b) selecting a Lewis Acid-containing component comprising about 0.1 percent Na_2O or less, and
- (c) combining said zeolite and Lewis Acid-containing component in proportions sufficient to produce a catalyst composition that comprises about 0.2 percent by weight Na_2O or less and comprises 3 to 75 percent by weight of the Lewis Acid-containing component.

BRIEF DESCRIPTION OF THE DRAWINGS

[0012A] Various embodiments of the present invention and some other embodiments are described herein, by way of example only, with reference to the following drawings.

- 6A -

[0013] FIG. 1 illustrates the effect of sodium on Lewis Acid sites of a Lewis Acid-containing additive for gasoline sulfur reduction.

[0014] FIG. 2 compares the hydrocarbon conversion and cut gasoline sulfur reduction performance of the invention (Sample 1A of Example 1) versus a base equilibrium catalyst (Sample 1D) and catalyst compositions containing a Lewis Acid component having Na₂O levels of 0.16 % (Sample 1B) and 0.32% (Sample 1C).

[0015] FIG. 3 illustrates the effect of silica on Lewis Acid sites of a Lewis Acid-containing-additive for gasoline sulfur reduction.

[0016] FIG. 4 compares the hydrocarbon conversion and cut gasoline sulfur reduction performance of an embodiment of the invention (Sample 2A of Example 2)) versus catalyst compositions having silica content of 2% by weight or greater

[0017] FIG. 5 the hydrocarbon conversion and cut gasoline sulfur reduction of a catalyst composition having a relatively high amount of sodium originating from a zeolite-containing catalyst. The catalyst illustrated in this Figure illustrates a catalyst described in U. S. Patent 6,635,168.

[0018] FIG. 6 illustrates that sodium and silica originating from a zeolite catalyst particle can affect the Lewis Acid sites on a particle that is separate from the catalyst particle.

[0019] FIG. 7 compares the hydrocarbon conversion and cut gasoline sulfur reduction performance of an embodiment of the invention (Sample 4B and 4C of Example 4) versus catalyst composition Sample 4A) that transferred 0.15 wt% Na₂O to the Lewis Acid component.

[0020] FIG. 8 illustrates the hydrocarbon conversion and cut gasoline sulfur performance of an embodiment of the invention.

DETAILED DESCRIPTION OF THE INVENTION

[0021] Certain embodiments of the composition of the invention should be in a form capable of being maintained within a FCCU. FCC catalysts typically contain zeolite, which is a fine porous powdery material composed of the oxides of silicon and aluminum. In certain instances other elements may also be present in small amounts. The zeolites are typically incorporated into matrix and/or binder and particulated. When the particulate is

2005224255 19 Apr 2011

- 6B -

acrated with gas, the particulated catalytic material attains a fluid-like state that allows it to behave like a liquid. This property permits the catalyst to have enhanced contact with the hydrocarbon feedstock feed to the FCCU and to be circulated between the reactor and the other units of the overall process (e.g., regenerator). Hence, the term "fluid" has been adopted by the industry to describe this material.

Zeolite

[0022] Zeolite suitable for use in this invention, also referred to herein as zeolite (a), can be any zeolite having catalytic activity in a hydrocarbon conversion process. Suitable zeolites comprise crystalline aluminosilicate zeolites such as synthetic faujasite, i.e., type Y zeolite, type X zeolite, Zeolite Beta, ZSM-5, as well as heat treated (calcined) and/or rare-earth exchanged derivatives thereof. Zeolites that are particularly suited include calcined, rare-earth exchanged type Y zeolite (CREY), the preparation of which is disclosed in U.S. Pat. No. 3,402,996, ultra stable type Y zeolite (USY) as disclosed in U.S. Pat. No. 3,293,192, as well as various partially exchanged type Y zeolites as disclosed in U.S. Pat. Nos. 3,607,043 and 3,676,368. The zeolite of this invention may

also be blended with molecular sieves such as SAPO and ALPO as disclosed in U.S. Pat. No. 4,764,269.

[0023] Particularly preferred Y zeolites include MgUSY, ZnUSY, MnUSY, HY, REY, CREY, USY, CREUSY, REUSY zeolites, and mixtures thereof.

[0024] Standard Y-type zeolite is commercially produced by crystallization of sodium silicate and sodium aluminate. This zeolite can be converted to USY-type by dealumination, which increases the silicon/aluminum atomic ratio of the parent standard Y zeolite structure. Dealumination can be achieved by steam calcination or by chemical treatment.

[0025] The rare earth exchanged zeolites used in the invention are prepared by ion exchange, during which sodium atoms present in the zeolite structure are replaced with other cations, usually as mixtures of rare-earth metal salts such as those salts of cerium, lanthanum, neodymium, naturally occurring rare-earths and mixtures thereof to provide REY and REUSY grades, respectively. These zeolites may be further treated by calcinations, e.g., to provide CREY and CREUSY types of material. MgUSY, ZnUSY and MnUSY zeolites can be formed by using the metal salts of Mg, Zn or Mn or mixtures thereof in the same manner as described above with respect to the formation of USY except that salts of magnesium, zinc or manganese is used in lieu of the rare-earth metal salt used to form REUSY.

[0026] The most preferred zeolites are USY, REY, REUSY, CREY and CREUSY with the rare-earth grades being most preferred.

[0027] The unit cell size of a preferred fresh Y-zeolite is about 24.5 to 24.7 Å. The unit cell size (UCS) of zeolite can be measured by x-ray analysis under the procedure of ASTM D3942. There is normally a direct relationship between the relative amounts of silicon and aluminum atoms in the zeolite and the size of its unit cell. This relationship is fully described in Zeolite Molecular Sieves, Structural Chemistry and Use (1974) by D. W. Breck at Page 911, which teaching is incorporated herein in its entirety by reference. Although both the zeolite, per se, and the matrix of a fluid cracking catalyst usually contain both silica and alumina, the $\text{SiO}_2/\text{Al}_2\text{O}_3$ ratio of the catalyst matrix should not be confused with that of the zeolite. When an equilibrium catalyst is subjected to x-ray analysis, it only measures the UCS of the crystalline zeolite contained therein.

[0028] The unit cell size value of a zeolite also decreases as it is subjected to the environment of the FCC regenerator and reaches equilibrium due to removal of the large size aluminum atoms from the crystal structure. Thus, as the zeolite in the FCC inventory is used, its framework Si/Al atomic ratio increases from about 3:1 to about 30:1. The unit cell size correspondingly decreases due to shrinkage caused by the removal of aluminum atoms from the cell structure. The unit cell size of a preferred equilibrium Y zeolite is at least 24.22Å, preferably from 24.30 to 24.50Å, and more preferably from 24.30 to 24.38Å. In some embodiments, the zeolite has an average unit cell size of from about 24.25 to 24.50 Å.

[0029] Zeolite (a) of this invention can be in particles, which can be particles that are separate from Lewis Acid-containing component (b) described in more detail below. Particles containing the zeolite can be formed by standard techniques, which, normally include the steps of mixing the zeolite with clay and, optionally, active matrix material. Binder is then added and the zeolite, active matrix material and binder are formed into a uniform aqueous dispersion followed by spray drying and, optionally, calcining. Such procedures are disclosed in U.S. Patents 3,957,689; 4,126,579; 4,226,743; 4,45 8,023 and Canadian Patent 967,136. The teachings of these references are incorporated herein in their entirety by reference. Zeolite-containing particles, e.g., Y-type zeolite-containing particles, that are suitable for this invention comprise at least about 40 weight percent zeolite with the remainder usually being active matrix and binder. When more highly active catalyst compositions such as those described below are desired, zeolite-containing particles comprising at least about 50, preferably at least 60, and more preferably at least 65 weight percent zeolite are preferable for inclusion in the catalyst composition.

[0030] Suitable active-matrix materials include, but are not limited to alumina, silica and porous alumina-silica. The average particle size of the zeolite-containing catalyst composition should be from about 20 to about 150 microns, preferably from 60 to 90 microns, to permit it to be readily used in a fluidized state required in FCC process units. Alumina is preferred for some embodiments of the invention, and may form all or part of the active-matrix component of the catalyst.

[0031] Suitable binders include, but are not limited to, alumina sols, silica sols, aluminas, and silica aluminas.

[0032] As stated earlier, the sodium content of the catalyst composition containing the zeolite and Lewis Acid component should be 0.20% by weight or less. In particular, sodium will migrate from the composition containing zeolite to the Lewis Acid component when the composition of the two materials is exposed to FCC conditions, e.g., temperature and steam, over extended periods of time. The Examples below show a steady decrease in sulfur reduction performance as more sodium migrates to the Lewis Acid component. Sodium content depends on the amount of sodium in the zeolite and any optional matrix and binders, as well as the amount of any sodium in the Lewis Acid component.

[0033] In general, it is preferable that the zeolite or the component containing the zeolite has a relatively low level of sodium, i.e., 0.3% Na_2O or less, e.g., especially if the Lewis Acid component has very low sodium levels, a smaller amount of the zeolite is included in the catalyst composition relative to the Lewis Acid component, and/or as long as the total cracking catalyst composition after the zeolite is added has a sodium level less than 0.2% Na_2O . It has been shown that sodium can migrate from the zeolite to the Lewis Acid components thereby affecting the Lewis Acid sites and the effectiveness of the composition to reduce sulfur. In some embodiments the zeolite (a) comprises 0.15 percent by weight Na_2O or less. In some embodiments, the zeolite (a) comprises 0.1 percent by weight Na_2O or less.

[0034] Zeolites having the aforementioned levels of sodium can be prepared, for example, by washing them in ammonium sulfate baths, in which sodium on the zeolite is exchanged with ammonium cations. The exchanged zeolite is then further washed in water to remove sodium sulfate salt that results from the exchange. Other ammonium salts may be used in the exchange bath. This exchange can be separate from the exchange of rare earth cations onto the zeolite when employing rare earth exchanged zeolites.

[0035] It is also preferred to prepare catalysts having relatively high kinetic conversion activity. FCC catalysts rely on zeolites as their primary source of kinetic conversion activity. It is preferable for the catalysts of this invention to have a kinetic conversion activity value (at equilibrium catalyst stage) of at least about 2, preferably of from 2 to 3 or higher, and more preferably about 3 to about 6.

[0036] The activity of a catalyst can also be quantified using the Breck equation, which can be used to indicate the number of active sites in a catalyst composition. More specifically, the Breck equation indicates that the number of active sites on a zeolite is proportional to the zeolite's unit cell size (USC) as follows:

Active sites is proportional to $(USC-24.19)^{1.15} \times \% \text{ zeolite in catalyst}$

[0037] One can achieve the desired activity by having sufficient amount of a zeolite in the overall catalyst composition. In general, the activity of the catalyst composition is increased by increasing the amount of zeolite in the composition. The amount of zeolite in the composition can be increased using the amount of the zeolite-containing particles described earlier.

[0038] Another method of providing a highly active equilibrium catalyst is by utilizing zeolite that contains sufficient exchanged rare-earth metal ions. Preparing such zeolites is already described above. The greater the number of exchanged rare-earth ions within the zeolite, the greater the UCS of the resultant zeolite and, therefore, the activity of the simulated equilibrium zeolite, as required in the present catalyst composition. When the catalyst is a Y-type zeolite containing rare-earth metal ions, the amount of exchanged rare-earth metal ions may be from 2 to about 18, preferably from 5 to 18, and more preferably from 8 to 12 weight percent, as rare-earth oxide, based on the zeolite. Thus, for example, when using Y-type zeolites that are exchanged with about 8% by weight rare earth, suitably active catalyst compositions of this invention can comprise at least about 15, preferably at least about 35, and for highly active catalysts at least about 50% by weight zeolite.

[0039] Thus, when using a Y-type catalyst containing exchanged rare-earth ions within its structure (e.g. REY- or REUSY-type zeolites), the rate of replacement of catalyst is normally lower than when using non-rare-earth ion containing USY or other Y-type zeolite catalyst.

2005224255 19 Apr 2011

-11 -

[0040] A preferred embodiment of the invention is a cracking catalyst composition comprising a Y-type zeolite having 0.3%, and even more preferably 0.10%, by weight Na_2O or less, and further the catalyst composition preferably having a kinetic conversion activity in the range of from about 3.0 to about 5.0, as defined later below. When using conventional non-cracking catalyst FCC additives, it has been understood by those skilled in this art that only low amounts of the additive can be present. This understanding is based on finding that past additive compositions dilute the amount of cracking catalyst present and, thus, causes a reduction of the overall activity of the equilibrium cracking catalyst composition to below that desired to provide an economically efficient process (See Krishna et al., *Additives Improved FCC Process*, supra.). Catalysts in accordance with the invention however may exhibit relatively higher kinetic conversion activity while causing substantial reduction of thiophene and its derivatives present in the FCCU feedstock. Thus the catalyst composition in accordance with the invention may provide a means of producing an environmentally attractive product in an economically attractive manner.

Lewis Acid Component

[0041] The Lewis Acid component of the invention, hereinafter referred to as Lewis Acid component (b), can be a Lewis Acid per se, a compound containing Lewis Acid, or a compound containing Lewis Acid sites. A Lewis Acid or a Lewis Acid site is defined herein as any molecule or electrophilic ion that can combined with another molecule or ion by forming a covalent bond with two electrons from the second molecule or ion, with the Lewis Acid being the electron acceptor. Alumina itself is a suitable Lewis Acid component. It is preferable for this invention, however, that the Lewis Acid component comprises a metal selected from the group consisting of Ni, Cu, Zn, Ag, Cd, In, Sn, Hg, Ti, Pb, Bi, B, Al, Mn, Ga and mixtures thereof, wherein the metal is present as an oxide, as a cation or is in its zero metal valence state. More preferred Lewis Acid components are compounds having a metal selected from the group consisting of Zn, Ti, Co, Mo, Fe and mixtures thereof. Even more preferable is a Lewis Acid component (b) in which Zn is the major metal in the component and most preferably wherein Zn is the sole metal present in component (b).

[0042] Lewis Acid component (b) can be a particulate that has been reacted/impregnated with a Lewis Acid or compound containing Lewis Acid. Suitable particulates have an average particle size corresponding to that of conventional cracking catalyst compositions, e.g., from about 20 to about 150, typically from about 60 to 90 microns, and high surface area of from about 30 to 400 m²/g, preferably from about 150 to 400 m²/g. When impregnating a particulate to make this invention, the particles are contacted with a solution of a salt of the Lewis Acid, which for this invention is typically a Lewis Acid metal. Typically, aqueous solutions, which contain from about 10 to 20 weight percent of a soluble Lewis Acid metal salt, such as zinc nitrate, chloride, sulfate, and the like, are used to impregnate the substrate to incipient wetness, i.e., substantially fill the substrate pore volume. The particles are typically made of matrix, e.g., inorganic oxide matrix described earlier for making separate particles of the zeolite component of this invention. It is especially preferred that when using one or more of the aforementioned Lewis Acid metals, the metal(s) is (are) present in conjunction with alumina, and in particular, it is preferred that the metal(s) is (are) supported on alumina. U.S. Patents 5,376,608 and 5,525,210 describe processes that are suitable for making

Lewis Acid impregnated substrates, these two patents being incorporated herein in their entirety by reference.

[0043] The Lewis Acid component can also be prepared by spray drying inorganic oxide supports with other particulate precursors, e.g., aluminum chlorohydrate, and a Lewis Acid salt under conventional spray drying conditions to form a particulate, e.g., alumina, comprising Lewis Acid.

[0044] As indicated earlier, the invention can be a physical mixture of Lewis Acid component (b) and zeolite (a) as separate particulates, in which case inorganic oxide matrix would be present as matrix for either, or both, (a) and (b). In embodiments where (a) and (b) are in a single particle, the matrix can contain separate particles of (a) and separate particles of (b). This may be accomplished by simultaneously spray drying zeolite and Lewis Acid with matrix to provide a combined single particulate composite product having the proper proportions of the two components therein. Alternatively, a particulate comprising (a) can be impregnated with a metal salt employed to create (b). As mentioned earlier, alumina is a preferred inorganic matrix.

[0045] The Lewis Acid component can also be in the form of a Lewis Acid metal cation exchanged on the zeolite prior to the zeolite being incorporated into active matrix and optional binder. In such an embodiment, the zeolite is exchanged with a Lewis Acid metal cation in an amount sufficient to impart suitable gasoline sulfur reduction properties to the overall catalyst composition. In typical cases, the amount of the Lewis Acid cation exchanged onto the zeolite is at least about 3% by weight. Suitable examples of such embodiments are the aforementioned ZnUSY and MnUSY zeolites wherein the amount of Zn or Mn cations exchanged thereon is at least about 3% by weight.

[0046] In embodiments where Lewis Acid is impregnated onto a particulate to form component (b), the impregnated particulate is dried under moderate temperatures (e.g., 100° to 150°C). Once dried, the Lewis Acid component, regardless of the method used to form it, is usually calcined at temperatures ranging from 200 to 850°C to remove any anionic component of the Lewis Acid metal salt, e.g., present in an impregnation solution. The metal of the resultant Lewis Acid-containing component is present as an oxide, as a cation, is in its zero valence state, or is present as a mixture of the foregoing. The surface area of the particulate should be as high as possible, so as to provide means

to distribute the Lewis Acid throughout the particulate matrix to as high a degree as possible. The methodology of incipient wetness impregnation achieves such distribution.

[0047] It is mentioned earlier that alumina is a suitable Lewis Acid component for this invention, and in such a case it is preferable that the Lewis Acid component consist essentially of alumina. In embodiments of the Lewis Acid-containing component that contain a Lewis Acid metal, the Lewis Acid-containing component contains from about 1 to about 50 weight percent, preferably from about 10 to 40 weight percent of Lewis Acid, which when the Lewis Acid is a metal, it is expressed as metal oxide, and the balance being matrix (excluding the small percentage of rare-earth metals).

[0048] In general, the Lewis Acid component should have no more than about 0.1% as measured by Na_2O content. This can be accomplished by employing Lewis Acid compounds having the appropriate levels of Na_2O . For example, aluminas are commercially available through companies, such as Sasol and Alcoa, wherein the Na_2O content of those aluminas can be as low as 0.002% (Sasol catalog).

[0049] When an alumina source has Na_2O content higher than the level required for this invention, the Na_2O concentration can be lowered by washing, e.g., with ammonium sulfate baths. In particular, one can dissolve one part of ammonium sulfate in 10 parts of deionized water at 70°C. Add one part of alumina in the solution and stir for 10 minutes. The slurry is filtered and rinsed with 30 parts of deionized water. If the Na_2O concentration is above the required level, repeat the procedure again until the Na_2O is below the required level.

[0050] As illustrated in more detail later below in the Examples, it is also preferable to minimize the amount of silica that is present on and/or migrates to the Lewis Acid component in order to attain optimal sulfur reduction. Without being held to any particular theory, it is believed that if any silica that comes in contact with the Lewis Acid component can affect the invention's overall sulfur reduction properties. When making the component containing zeolite (a), it is preferable to select matrix and binder materials that have relatively low amounts of silica, for example, no more than 5% silica, as measured using ICP. Nevertheless, one can prepare the catalyst composition of this invention with a matrix comprising clay in which SiO_2 is relatively bound or otherwise in a form that does not migrate in large amounts to the Lewis Acid component.

2005224255 19 Apr 2011

- 15 -

Accordingly, it is also not expected that SiO₂ present in zeolite significantly affects the Lewis Acid sites of the invention.

[0051] Once prepared, the Lewis Acid-containing component comprises from an amount in the range of 3% to about 75 weight percent of the catalyst composition of the present invention. For embodiments of the invention comprising Lewis Acid-containing particulates that are separate from zeolite-containing particulates, the catalyst composition preferably comprises from 30 to 75 weight percent, and more preferably about 40 to about 75% weight percent Lewis Acid component. The final catalyst composition to be added to the FCCU has particles having an average particle size ranging from about 20 to about 150 microns. As with any cracking catalyst, the amount of catalyst used in the cracking process will vary by FCC unit, feedstock, operating conditions and desired output as is well known in the art. For this invention, the amount of sulfur in the FCC feedstock will also typically be a factor in determining the amount of the inventive composition added.

[0052] In typical conditions, the most convenient manner of using the catalyst composition of this invention is to introduce the zeolite and the Lewis-type acid-containing component into the FCCU as separate particles. When used in this manner, the exact proportions of the components of the catalyst composition with respect to the particular feedstock being subject to FCC process can be readily achieved.

[0053] Catalyst compositions of this invention may further comprise conventional additives, such as, for example, octane enhancing catalysts, CO combustion promoters, bottoms cracking promoters, SO_x reduction additives, metals passivation additions and the like as deemed appropriate and in the amounts well known to those skilled in this art. The optional additives are simply added to the composition when the catalyst composition contains a physical blend of (a) and (b). When (a) and (b) are integrated into the same particle, the optional additives can be blended with the integrated particles, or included in matrix added to the spray drier feed that forms the integrated catalyst composition. In some embodiments, the composition further comprises vanadium.

[0054] Additional materials that can also be included in the composition of this invention are additional gasoline sulfur reduction additives. Such additives that are suitable for this invention include the vanadium-containing component described in U.S. Patent 6,482,315, the contents of which are incorporated herein by reference. Briefly, a separate

- 16 -

particulated additive comprising a support, preferably a non-molecular sieve support, and vanadium can be blended with the invention to further enhance the gasoline sulfur reduction properties of the invention. As described in U.S. 6,482,315, this additional additive typically contains from about 2 to about 20 weight percent, more typically about 3 to about 10 weight percent, and preferably from about 5 to about 7 weight percent metal (based on total weight of additive). These additives can be prepared by adding vanadium to the support in a manner sufficient to bring about adsorption or absorption of vanadium. Particular techniques for preparing the additive are described in U.S. 6,482,315, the contents of which are incorporated herein by reference.

[0055] As indicated earlier, the cracking catalyst composition of the present invention is especially useful in conventional FCC processes where hydrocarbon feedstocks containing organic sulfur compounds are cracked into lower molecular weight compounds, such as gasoline, in the absence of added hydrogen. Typical FCC processes entail cracking a hydrocarbon feedstock in a cracking reactor or reactor stage in the presence of fluid cracking catalyst particles to produce liquid and gaseous product streams. The product streams are removed and the catalyst particles are subsequently passed to a regenerator stage where the particles are regenerated by exposure to an oxidizing atmosphere to remove contaminant. The regenerated particles are then circulated back to the cracking zone to catalyze further hydrocarbon cracking. In this manner, an inventory of catalyst particles is circulated between the cracking stage and the regenerator stage during the overall cracking process.

[0056] Compositions in accordance with the invention may be added to the FCCU without changing the mode of operating the aforementioned process. The catalyst particles may be added directly to the cracking stage, to the regeneration stage of the cracking apparatus or at any other suitable point. The catalyst particles may be added to the circulating catalyst particle inventory while the cracking process is underway or they may be present in the inventory at the start-up of the FCC operation. As an example, the compositions in accordance with the invention may be added to a FCCU when replacing existing equilibrium catalyst inventory with fresh catalyst. The replacement of equilibrium zeolite catalyst by fresh catalyst is normally done on a cost versus activity basis. The refiner usually balances the cost of introducing new catalyst to the inventory with respect

to the production of desired hydrocarbon product fractions. Under FCCU reactor conditions carbocation reactions occur to cause molecular size reduction of petroleum hydrocarbons feedstock introduced into the reactor. As fresh catalyst equilibrates within an FCCU, it is exposed to various conditions, such as the deposition of feedstock contaminants produced during that reaction and severe regeneration operating conditions. Thus, equilibrium catalysts may contain high levels of metal contaminants, exhibit somewhat lower activity, have lower aluminum atom content in the zeolite framework and have different physical properties than fresh catalyst. In normal operation, refiners withdraw small amount of the equilibrium catalyst from the regenerators and replace it with fresh catalyst to control the quality (e.g., its activity and metal content) of the circulating catalyst inventory. When using the preferred embodiment of this invention at this stage of the FCC process, the operator can add much more sulfur reduction component without significant detriment to the activity of the inventory, yet achieve higher sulfur reduction in the gasoline produced by the FCC process.

[0057] The FCC process of this invention is conducted in conventional FCC units wherein the reaction temperatures range from about 400° to 700°C with regeneration occurring at temperatures of from about 500° to 850°C. The particulars will depend on the petroleum feedstock being treated, the product streams desired and other conditions well known to refiners. The FCC catalyst (i.e., inventory) is circulated through the unit in a continuous manner between catalytic cracking reaction and regeneration while maintaining the equilibrium catalyst in the reactor.

[0058] The effect of the present catalyst composition and process of using the same may be to reduce the sulfur content, especially those associated with thiophene, substituted or unsubstituted, benzothiophene, and their derivatives of the light products (e.g. those of the gasoline fraction having a boiling point of up to about 4300F° or 2200C) obtained from a FCCU. The exact amount of sulfur compounds contained in the gasoline fractions produced by conventional FCC process depends on the sulfur content of the feed that is subjected to FCC processing. Gasoline cuts from FCC processes normally have a boiling point ranging up to 430°F (2200C). In general, the sulfur content of the whole of FCC gasoline cut is over 50 ppm by weight and usually over 300 ppm by weight. When the end point of the cut is greater than 2000C, the sulfur content can be over 1000 ppm by weight

2005224255 19 Apr 2011

- 18 -

Removal of the sulfur contaminants may be beneficially accomplished when using the FCC catalyst composition of the present invention. The degree of reduction readily achieved depends on the amount of Lewis Acid component in the catalyst composition. For compositions having amounts of about 10% Lewis Acid, sulfur reduction can be at least about 15 weight percent when compared to product obtained with conventional FCC catalyst that has no Lewis Acid-containing component. In other embodiments, sulfur reduction can be at least 20 weight percent. As shown in the Examples later below, embodiments containing a Lewis Acid component comprising about 50% Lewis Acid component more commonly achieve a reduction of at least about 40 weight percent of organo-sulfur components. The sulfur is generally converted to inorganic form and released as hydrogen sulfide. This material can be readily recovered in the manner as is conventional for FCC processes. The increased load of increased hydrogen sulfide recovery is not deemed critical nor economically detrimental when taking into consideration the improved, reduced sulfur content light hydrocarbon products formed. The sulfur reduction performance described above is based on tests conducted in a Davison Circulating Riser unit, referenced later in the Examples below.

[0059] The FCC process of the present invention may produce gasoline that has a substantially reduced amount of organo-sulfur content than normally achieved via conventional processing with zeolite catalysts, and even reduced over that achieved with prior additives that have relatively high sodium levels. Indeed, the Examples below show that the sulfur reduction activity of embodiments of the invention can be maintained over longer periods of time compared to catalyst compositions having relatively high levels of sodium, e.g., greater than 0.2% by weight sodium. Accordingly, the catalyst composition in accordance with the invention may provide for a method of reducing sulfur in gasoline from FCC naphtha streams, wherein the method comprises (a) preparing any one of the aforementioned catalyst compositions, (b) adding the composition to the FCCU's catalyst inventory, (c) introducing the inventory into the reaction zone of the FCCU at amounts sufficient to convert hydrocarbon feedstock entering the reaction zone, and (d) routing the catalyst inventory to the FCCU's regeneration stage to remove hydrocarbon deposits from the inventory, e.g., coke. The solids in step (d) are then oxidatively regenerated to produce hot, regenerated catalyst which is returned to the catalytic cracking zone in proportion to

2005224255 19 Apr 2011

- 19 -

maintain the equilibrium conditions.

[0060] For the purposes herein, and/or the Examples below, and unless otherwise stated, the terms below have the definitions indicated.

[0061] "Fresh" fluid cracking catalyst is catalyst composition, as manufactured and sold.

[0062] "Equilibrium" fluid cracking catalyst is the inventory of circulating catalyst composition in an FCC unit once it has reached a steady state within the environment of the FCCU. "Equilibrium catalyst", "spent catalyst" (that taken from an FCC unit); and "regenerated catalyst" (catalyst leaving the regeneration unit) shall be deemed equivalent.

[0063] "Simulated Equilibrium" refers to fluid cracking catalyst that has been steam treated in the laboratory to simulate an equilibrium cracking catalyst of an FCCU. One such laboratory procedure for attaining simulated equilibrium is to steam fresh catalyst at 1500°F (816°C) for 4 hours under one atmosphere of steam. Such treatment simulates catalyst deactivation that is substantially the same as that of an equilibrium catalyst in a FCC unit once it has reached a steady state within the environs of a FCCU. Another deactivation procedure is called CPS (cyclic propylene steam) deactivation which uses propylene and air to simulate the REDOX process in addition to the steaming deactivation effect (See American Chemical Society Symposium Series, No. 634, Page 171-183 (1996).

[0064] "Kinetic conversion activity" of a fluid cracking catalyst at a simulated equilibrium state is as measured according to ASTM microactivity test (ASTM 5154). In particular, it is measured at a catalyst to oil weight ratio of 4 with a typical gas oil feed by the percentage conversion of heavy hydrocarbon feedstock (i.e. the percentage of product formed from a unit of feedstock wherein product is coke and formed material having a boiling point of up to 430°F (221°C)) divided by 100 minus the percentage conversion of a heavy feedstock, as defined in Table 14.

[0065] The following examples are given for illustrative purposes only and are not meant to be a limitation on the claims appended hereto. All parts and percentages are by weight unless otherwise indicated.

[0066] Further, any range of numbers recited in the present specification or claims, such as that representing a particular set of properties, units of measure, conditions

2005224255 19 Apr 2011

- 19A -

physical states or percentages, is intended to literally incorporate expressly herein by reference or otherwise, any number falling within such range, including any subset of numbers within any range so recited.

[0066A] The reference in this specification to any prior publication (or information derived from it), or to any matter which is known, is not, and should not be taken as an acknowledgment or admission or any form of suggestion that that prior publication (or information derived from it) or known matter forms part of the common general knowledge in the field of endeavour to which this specification relates.

[0066B] Throughout this specification and the claims which follow, unless the context requires otherwise, the word "comprise", and variations such as "comprises" and "comprising", will be understood to imply the inclusion of a stated integer or step or group of integers or steps but not the exclusion of any other integer or step or group of integers or steps.

Example 1**Effect of Sodium on Performance of Lewis Acid-Based Gasoline Sulfur Reduction****Additives**

[0067] Sample 1A: A low Na_2O Lewis Acid component ($\text{Na}_2\text{O} \sim 0.01\%$) was made by impregnating zinc nitrate solution on a low Na_2O alumina base and followed by oven drying and calcining 2 hours at 650°C .

[0068] Sample 1B: 10g of Sample 1A was impregnated with 0.023g Na_2CO_3 dissolved in 6.7g de-ionized water and followed by oven drying and calcining 2 hours at 650°C .

[0069] Sample 1C: 10g of Sample 1A was impregnated with 0.046g Na_2CO_3 dissolved in 6.7g de-ionized water and followed by oven drying and calcining 2 hours at 650°C .

[0070] All the three samples above were deactivated 4 hours at 1500°F with 100% steam.

[0071] The surface area was measured by N_2 BET method and chemical analysis was performed by ion coupled plasma analysis, standardized to NIST standards. The results of the three samples are listed in Table 1 below.

TABLE 1

SAMPLE	1A	1B	1C
Na_2O (% by weight)	0.01	0.16	0.32
ZnO (% by weight)	9.6	9.6	10.8
Surface Area (m^2/g)	103	98	100

[0072] It is seen that the surface areas, and ZnO contents are similar for the three samples. However, the Na₂O content increased from 0.01% of the sample 1A to 0.16% of the sample 1B and 0.32% of the sample 1C. The three samples were analyzed by pyridine-IR analysis. The IR spectra are illustrated in Figure 1. It is seen that with the increasing of Na₂O concentration, the strong Lewis peak (1625cm⁻¹) vs. the weak Lewis Acid peak (1619cm⁻¹) ratio decreased from 1.26, 0.63 and 0.43.

[0073] All three samples were blended with an equilibrium zeolite-containing catalyst (Ecat) 1D at 15% level and a Micro-Activity Tests (MAT) were conducted thereon according to ASTM D3907 against 1D only. Ecat 1D contains zeolite having a unit cell size of 24.30, and the Ecat composition has a sodium content of 0.27%. The feed properties are those listed for Feed A in Table 14. The products of the cracked feed, sulfur content in the gasoline and sulfur reduction results at 70% conversion are shown in Table 2 below and Figure 2.

TABLE 2

	Ecat 1D	Catalyst 1A	Catalyst 1B	Catalyst 1C
Catalyst to Oil Ratio	2.87	3.06	3.17	3.12
CRACKED PRODUCTS CONTENT (WT.%)				
Hydrogen	0.05	0.09	0.06	0.06
Tot C1+C2	1.62	1.53	1.54	1.56
Total C3's	5.92	5.72	5.80	5.89
Total C4s	11.10	11.03	11.06	11.29
Gasoline	47.92	48.02	48.06	47.68
LCO	24.62	24.86	24.66	24.45
Bottoms	4.66	4.56	4.72	4.73
Coke	2.56	2.96	2.82	2.69
GASOLINE SULFUR CONTENT (PPM)				
Thiophene	49	32	35	42
MethylThiophenes	118	60	79	105
TetrahydroThiophene	21	1	4	13
C2-Thiophenes	125	54	79	112
Thiophenol	32	43	30	28
C3-Thiophenes	65	35	49	62
MethylThiophenol	84	104	81	81
C4-Thiophenes	90	81	84	89
BenzoThiophene	353	331	349	347
Light Cut Sulfur	317	147	199	276
Heavy Cut Sulfur	155	117	133	150
Cut Gasoline Sulfur	474	265	333	427
Total Sulfur	843	605	697	786
SULFUR REDUCTION, %				
Light Cut Sulfur		54	37	13
Heavy Cut Sulfur		24	14	3
Cut Gasoline Sulfur		44	30	10
Total Sulfur		28	17	7

[0074] The gasoline sulfur concentration was analyzed by an Agilent 6890 gas chromatograph with an atomic emission detector G2350A (sulfur GC-AED) using techniques similar to those described in Albro et al., "Quantitative Determination of Sulfur Compounds in FCC Gasolines By AED-A study of the Effect of Catalyst Type and Catalytic Conditions on Sulfur Distribution", Journal of High Resolution Chromatography, Vol. 16, January 1993. To reduce experimental errors in the sulfur concentration associated with fluctuations in distillation cut point of gasoline, the sulfur species ranging from thiophene to C4-thiophene in syncrude (excluding benzothiophene and higher boiling S species) were quantified and the sum was defined as "cut gasoline sulfur". Similarly, sulfur species ranging from thiophene to C2-thiophene was defined as "light cut gasoline sulfur" and sulfur species ranging from C3-thiophene to C4-thiophene as "heavy cut gasoline sulfur". When benzothiophene is included in the sulfur report, it is referred to as "total gasoline sulfur".

[0075] The cut gasoline sulfur reduction decreased from 44% to 30% and 10% when Na₂O in the Lewis Acid component increased from 0.01% to 0.16% and 0.32%.

Example 2

Effect of SiO₂ on Performance of Gasoline Sulfur Reduction Additive.

[0076] Sample 2A: A low Na Lewis Acid component (Na~0.01%) was made by impregnating zinc nitrate solution on a low Na₂O alumina base and followed by oven drying and calcining 2 hours at 650°C. The alumina base is essentially free of SiO₂, i.e., less than 0.4% by weight.

[0077] Sample 2B: 40g of Sample 2A was impregnated with 2.89g Si(OC₂H₅)₄ dissolved in ethanol and followed by oven drying and calcining 2 hours at 650°C.

[0078] Sample 2C: 40g of Sample 2A was impregnated with 5.79g Si(OC₂H₅)₄ dissolved in ethanol and followed by oven drying and calcining 2 hours at 650°C.

[0079] Sample 2D: 40g of Sample 2A was impregnated with 11.57g Si(OC₂H₅)₄ dissolved in ethanol and followed by oven drying and calcining 2 hours at 650°C.

[0080] All four samples above were deactivated 4 hours at 1500°F with 100% steam.

[0081] The physical and chemical properties of the four samples are listed in Table 3 below.

TABLE 3

Sample	2A	2B	2C	2D
Na ₂ O (%)	0.01	0.01	0.01	0.01
SiO ₂ wt% by Impregnation	0	2	4	8
ZnO (%)	11.0	11.0	11.0	11.0
Surface Area (m ² /g)	75	87	88	89

[0082] It is seen that the surface areas, and ZnO contents are similar for the four samples. However, the SiO₂ content increased from about 0% in sample 2A to 2% of the sample 2B, 4% of sample 2C, and 8% of sample 2D. The four samples were analyzed by pyridine-IR analysis. The IR spectra are plotted in Figure 3. It is seen that with the increasing of SiO₂ concentration, the strong Lewis peak (1625cm⁻¹) vs. the weak Lewis Acid peak (1619cm⁻¹) ratio decreased from 1.79, 0.93, 0.66 and 0.35.

[0083] All four samples were blended with the equilibrium zeolite-containing catalyst 1D at 15% level and tested in MAT against the equilibrium catalyst 1D only using the same feed as the Example 1. The components of the cracked feed, sulfur content in the gasoline and sulfur reduction results at 65% conversion are shown in Table 4 below and Figure 4.

TABLE 4

	Ecat 1D	Catalyst 2A	Catalyst 2B	Catalyst 2C	Catalyst 2D
Catalyst to Oil Ratio	3.11	3.15	3.26	3.30	3.31
CRACKED PRODUCT CONTENT (WT.%)					
Hydrogen	0.04	0.08	0.06	0.06	0.07
Tot C1+C2	1.26	1.25	1.22	1.24	1.26
Total C3's	4.28	4.25	4.21	4.24	4.26
Total C4s	8.96	8.95	8.92	8.96	8.97
Gasoline	46.88	46.73	47.00	46.87	46.80
LCO	28.29	28.54	28.80	28.68	28.43
Bottoms	5.82	5.58	5.48	5.51	5.62
Coke	2.99	3.12	3.07	3.07	3.01
GASOLINE SULFUR CONTENT (PPM)					
Thiophene	33	23	25	26	29
MethylThiophenes	85	41	54	62	70
TetrahydroThiophene	22	1	6	11	14
C2-Thiophenes	132	40	71	91	101
Thiophenol	12	18	12	13	13
C3-Thiophenes	54	24	37	47	48
MethylThiophenol	38	48	37	38	41
C4-Thiophenes	43	38	34	43	44
BenzoThiophene	251	239	246	229	258
Light Cut Sulfur	275	107	158	192	216
Heavy Cut Sulfur	97	63	71	89	92
Cut Gasoline Sulfur	374	170	230	285	310
Total Sulfur	635	423	488	530	580
SULFUR REDUCTION, %					
Light Cut Sulfur		61	43	30	21
Heavy Cut Sulfur		35	26	7	5
Cut Gasoline Sulfur		54	38	24	17
Total Sulfur		33	23	17	9

[0084] The cut gasoline sulfur reduction decreased from 54% to 38%, 24%, and 17% when SiO₂ increased from 0% to 2%, 4% and 8%, although it is seen that Na₂O affects sulfur reduction more than SiO₂.

Example 3

Effect of Na and SiO₂ Transferred From FCC Catalyst In a FCC Unit.

[0085] A 50 parts batch of highly active zeolite-containing catalyst sample 3A was prepared by adding 55.8 parts (12.5 parts on alumina basis) of alumina chlorohydrol solution to 48.2 parts (37.5 parts on silica alumina basis) of RE-USY zeolite (4% Na₂O and 8.5% RE₂O₃-USY) and 66.38 parts of H₂O. The mixture was milled in a Drais mill to reduce particle size and spray dried. The spray dried products was calcined and then washed using ammonium sulfate solution to remove soda. The washed catalyst had a Na₂O content of 0.69%.

[0086] The highly active zeolite-containing catalyst 3A and the Lewis Acid component 2A above were steamed deactivated separately at 1470°F using a laboratory simulated deactivation protocol CPS (cyclic propylene steaming) without metals. A 50:50 blend of catalyst 3A and component 2A was tested in a Davison Circulating Riser (DCR) pilot plant against a base catalyst 3B commercially available from W.R. Grace & Co.-Conn. The operation and description of the DCR has been published in the following papers: G. W. Young, G. D. Weatherbee, and S. W. Davey, "Simulating Commercial FCCU Yields With The Davison Circulating Riser (DCR) Pilot Plant Unit," National Petroleum Refiners Association (NPRA) Paper AM88-52; G. W. Young, "Realistic Assessment of FCC Catalyst Performance in the Laboratory," in Fluid Catalytic Cracking: Science and Technology, J. S. Magee and M. M. Mitchell, Jr. Eds. Studies in Surface Science and Catalysis Volume 76, p. 257, Elsevier Science Publishers B.V., Amsterdam 1993, ISBN 0-444-89037-8.

[0087] The feed properties are those of Feed B listed in Table 14. The physical and chemical properties of the fresh and steamed catalyst 3A and component 2A, as well as the base catalyst 3B are listed in Table 5.

TABLE 5

	Catalyst 3A	Component 2A	Catalyst 3B
Al ₂ O ₃ wt%	42.3	88.4	55.7
SiO ₂ wt%	49.8	0.5	38.1
Re ₂ O ₃ wt%	6.24	0.01	2.53
Na ₂ O wt%	0.69	0.02	0.29
ZnO wt. %	-	11.0	-
CPS @ 1470F No Metals			
Surface Area m ² /g	257		163
ZSA m ² /g	200		87
MSA m ² /g	57		76
Unit Cell Size	24.33		

[0088] The Na₂O content in Lewis Acid component 2A is 0.02%, while the Na₂O content in the zeolite-containing catalyst 3A is 0.69%. The Na₂O content for the blend (50:50) of 3A and 2C was 0.36%. The study was conducted continuously for 7 days to look for the deactivation of the Lewis Acid component. Each day, a sample was taken and analyzed for yields and gasoline sulfur concentration. The components of the cracked feed, sulfur content in the gasoline and sulfur reduction results at 69% conversion are listed in Table 6 below and shown in Figure 5.

TABLE 6

	Catalyst t 3B	Day 1	Day 2	Day 3	Day 4	Day 5	Day 6	Day 7
CRACKED PRODUCTS CONTENT (WT%)								
Activity	6.35	7.58	8.52	8.89	9.05	8.62	8.51	8.81
H2 Yield wt%	0.03	0.30	0.19	0.13	0.09	0.06	0.06	0.05
C1 + C2's wt%	1.89	1.85	1.77	1.69	1.66	1.63	1.63	1.63
Total C3 wt%	4.87	4.49	4.42	4.40	4.56	4.37	4.36	4.36
Total C4 wt%	9.19	8.42	8.55	8.67	8.93	8.69	8.58	8.66
Gasoline wt%	50.34	49.52	50.13	50.46	50.22	50.94	51.20	51.04
LCO wt%	24.03	22.93	22.96	23.31	23.26	23.41	23.41	23.45
Bottoms wt%	6.97	8.07	8.04	7.69	7.74	7.59	7.59	7.55
Coke wt%	2.52	4.23	3.75	3.44	3.35	3.11	2.98	3.07
H2S Yield	0.15	0.19	0.19	0.20	0.19	0.19	0.18	0.19
GASOLINE SULFUR CONTENT (PPM)								
Thiophenes	21	15	16	16	17	18	17	18
Methylthiophenes	52	37	38	40	42	41	43	44
Tetrahydrothiophene	7	0	1	2	3	3	4	4
C2-thiophenes	67	40	42	47	48	52	54	59
Thiophenol	7	8	9	8	7	5	6	6
C3-thiophenes	35	25	29	29	28	34	34	34
Methylthiophenol	30	31	34	33	29	25	27	26
C4-thiophenes	37	30	34	33	29	31	34	31
Benzothiophene	65	66	66	68	67	62	63	64
Light Cut Sulfur	146	92	97	105	109	114	118	125
Heavy Cut Sulfur	72	55	63	62	57	64	68	65
Cut Gasoline Sulfur	218	147	161	167	167	179	187	190
Total Sulfur	283	213	226	235	233	241	250	255
% SULFUR REDUCTION								
Light Cut Sulfur		37%	34%	28%	25%	22%	19%	15%
Heavy Cut Sulfur		24%	12%	14%	20%	10%	5%	10%
Cut Gasoline Sulfur		32%	26%	24%	24%	18%	14%	13%
Total Sulfur		25%	20%	17%	18%	15%	12%	10%

[0089] It is seen that the cut gasoline sulfur reduction started at 32% for day 1 and ended up at 13% for day 7 against the base case. This result indicates that the Lewis Acid component was deactivated during the 7 days of operation.

[0090] During the study, a small catalyst sample was also taken out in each day. For each catalyst sample, the Lewis Acid component 2A and the zeolite-containing catalyst 3A were separated by sink/float separation based on skeletal density of the cracking catalyst and the Lewis Acid component. The separation was conducted using techniques similar to those disclosed by Palmer et al., *Appl. Catalysis*, Vol. 35, pp. 217-235 (1987), and Beyerlein et al., *Fluid Catalytic Cracking II-Concepts in Catalyst Design*, Occelli, M.L., Ed. ACS Symposium Series 452, American Chemical Society: Washington, D.C., pp. 109-143 (1991). The chemical properties of the catalyst blends and separated Lewis Acid components and zeolite-containing catalyst are listed in Table 7 below.

Docket No.: W9570-01
Corresponding to U.S. Patent Application No. 10/801,427

TABLE 7

	Catalyst 3B	Day 1	Day 2	Day 3	Day 4	Day 5	Day 6	Day 7
Catalyst Blends								
Al ₂ O ₃ wt%	65.8	67.6	66.8	66.3	67.7	65.5	64.6	67.1
Re ₂ O ₃ wt%	3.16	3.09	2.81	3.03	2.94	2.81	2.94	3.02
Na ₂ O wt%	0.32	0.31	0.30	0.31	0.29	0.30	0.30	0.29
SO ₄ wt%	0.12	0.25	0.25	0.26	0.21	0.20	0.17	0.15
ZnO wt%	5.15	5.13	5.50	5.09	5.19	5.33	4.95	5.12
Separated Lewis Acid Components								
		Sink	Sink	Sink	Sink	Sink	Sink	Sink
Wt% of Sink		49%	55%	53%	54%	54%	54%	53%
Al ₂ O ₃ wt%		88.6	89.2	91	86.3	89.4	84.7	90.9
SiO ₂ wt%		0.9	1.3	1.5	1.7	1.9	2	2.4
Na ₂ O wt%		0.02	0.04	0.06	0.07	0.09	0.09	0.09
ZnO wt%		9.73	9.52	9.78	9.45	9.73	9.05	9.96
Separated Catalyst Components								
		Float	Float	Float	Float	Float	Float	Float
Wt % of Float		51%	45%	47%	46%	46%	46%	47%
Al ₂ O ₃ wt%		46	44.6	43.8	43.5	44.2	43.2	44.3
SiO ₂ wt%		48.3	49.1	49.4	48.8	48.4	48.7	48.4
Re ₂ O ₃ wt%		6	6.25	6.24	6.14	6.31	6.16	6.21
Na ₂ O wt%		0.61	0.61	0.57	0.56	0.56	0.55	0.55
SO ₄ wt%		0.27	0.24	0.23	0.22	0.22	0.23	0.24
ZnO wt%		0.5	0.31	0.34	0.31	0.31	0.34	0.33

[0091] It is seen that in the 7th day about 0.09% Na₂O and about 2.4% SiO₂ were transferred to the Lewis Acid component from the zeolite catalyst. Pyridine-IR spectra of the Lewis Acid components are plotted in Figure 6. It is seen that the ratio of strong Lewis Acid peak vs. the weak Lewis Acid peak decreased from the first day to the seventh day. These results are in agreement with Na₂O and SiO₂ affecting the sulfur reduction properties of the invention as shown in the Examples 1 and 2.

Example 4

Ultra-Low Na₂O And Highly Active Catalysts

Catalyst 4A

[0092] A 12000 parts batch was prepared by adding 13043 parts (3000 parts on alumina basis) of aluminum chlorohydrol to 28409 parts (9000 parts on silica alumina basis), of RE-USY zeolite (4% Na₂O and 8.5% RE₂O₃) slurry. The mixture was milled in a Drais mill to reduce particle size and spray dried. The spray dried product was calcined and then washed using ammonium sulfate solution to remove soda. The washed catalyst has a Na₂O content of 0.75%.

Catalyst 4B

[0093] A 10000 parts batch was prepared by adding 10870 parts (2500 parts on alumina basis) of aluminum chlorohydrol to 22894 parts (7500 parts on silica alumina basis) of RE-USY (1% Na₂O on RE-USY) zeolite slurry. The mixture was milled in a Drais mill to reduce particle size and spray dried. The spray dried products were then calcined and then washed using ammonium sulfate solution to remove soda. The washed catalyst has a Na₂O content of 0.19%.

Catalyst 4C

[0094] The catalyst 4B above was dried at 200°C over night and then washed again using ammonium sulfate solution to remove soda. The final product has a Na₂O content of 0.04%.

[0095] The physical and chemical properties of the three catalysts are listed on Table 8 below.

TABLE 8

	Catalyst 4A	Catalyst 4B	Catalyst 4C
Al ₂ O ₃ wt%	40.3	40.9	39.2
Re ₂ O ₃ wt%	6.54	6.14	5.56
Na ₂ O wt%	0.75	0.19	0.04
SO ₄ wt%	2.51	3.09	1.82
Surface Area m ² /g	550	552	605
ZSA m ² /g	472	462	557
MSA m ² /g	78	90	48
Unit Cell Size Å	24.63	24.63	24.64

[0096] Three catalyst blends were made by individually blending the zeolite-containing catalysts 4A, 4B and 4C above with Lewis Acid (Zn) containing component 4D (prepared according to methods described earlier and the analysis of which is described below in Table 9) at a ratio of 85:15. The three catalyst blends were then steamed 24 hours at 1420°F using 100% steam. The sodium content of the blends containing 4A, 4B, and 4C were 0.65%, 0.17%, and 0.04%, respectively. Sink/float separations were conducted for all the blends after steaming to separate out the 4D component from the zeolite-containing catalysts. The physical and chemical properties of each component, as well as component 4D steamed separately, are listed on Table 9 below.

TABLE 9

	Base Case	Separated Lewis Acid Components		
	Component 4D	Blend 4C/Sink	Blend 4B/Sink	Blend 4A/Sink
% Sink		15.6	15.0	16.1
SiO ₂	0.52	6.56	6.74	6.67
Na ₂ O	0.07	0.04	0.10	0.21
Al ₂ O ₃	81.16	83.23	83.92	84.40
ZnO	9.54	6.23	5.79	5.98
		Separated Catalyst Components		
		Blend 4C/Float	Blend 4B/Float	Blend 4A/Float
Al ₂ O ₃		40.22	41.48	39.99
Na ₂ O		0.08	0.18	0.68
Re ₂ O ₃		5.79	6.05	6.19
ZnO		0.65	0.85	0.82
SA		311	255	207
ZSA		252	201	154
MSA		59	54	53

[0097] The results suggest that there were no Na₂O transferred to component 4D from zeolite 4C while about ~0.03%Na₂O and ~0.15%Na₂O transferred to the component 4D from the zeolite-containing 4B and 4A, respectively. All three zeolite catalysts transferred about 6.6% SiO₂ to the component 4D. All three catalyst compositions were tested in a Micro-Activity Test (MAT) against the equilibrium catalyst 1D from Example 1. The Products of the cracked feed, sulfur content in the gasoline and sulfur reduction results at 77% conversion are shown in Table 10 below and in Figure 7. The cut gasoline sulfur reductions range from 18% of the blend 4C, 14% of the blend 4B, and 0% of the blend 4A. These results indicate that the lower Na₂O transfer from the catalyst 4B and 4C help to preserve sulfur reduction activity of the Lewis Acid containing additive.

TABLE 10

	Ecat 1D	Blend 4A	Blend 4B	Blend 4C
Catalyst to Oil Ratio	2.69	4.63	3.76	3.31
CRACKED PRODUCT CONTENT (WT.%)				
Hydrogen	0.04	0.16	0.18	0.16
Tot C1+C2	2.09	2.35	2.40	2.25
Total C3's	5.81	6.21	6.28	5.98
Total C4s	11.44	12.18	12.30	11.80
Gasoline	52.42	51.76	49.75	50.38
LCO	19.76	20.14	19.19	19.47
Bottoms	3.01	3.31	3.33	3.06
Coke	4.71	4.58	5.53	5.73
GASOLINE SULFUR CONTENT (PPM)				
Thiophene	46	40	41	41
MethylThiophenes	86	91	78	71
TetrahydroThiophene	19	11	9	10
C2-Thiophenes	75	86	65	60
Thiophenol	39	33	37	40
C3-Thiophenes	28	36	22	18
MethylThiophenol	86	73	77	84
C4-Thiophenes	47	52	46	47
BenzoThiophene	321	401	398	368
AlkylBenzoThiophenes	69	69	65	64
Light Cut Sulfur	229	228	195	184
Heavy Cut Sulfur	77	88	68	67
Cut Gasoline Sulfur	307	316	265	252
SULFUR REDUCTION, wt. %				
Light Cut Sulfur		0	15	20
Heavy Cut Sulfur		-14	11	13
Cut Gasoline Sulfur		-3	14	18

The negative values reported in the SULFUR REDUCTION section of Table 10 were interpolated from data appearing in Figure 7. The negative values in theory indicate that sulfur content increased by the amount shown and at a conversion rate of 77%. However, it is not believed that this data reflects a significant increase in sulfur, if indeed it reflects an actual increase in sulfur at all.

Example 5**Highly Active Zeolite-Containing Catalyst 5A**

[0098] A RE-USY, containing less than 1 wt% Na₂O and 8% RE₂O₃, was exchanged twice with rare earth chloride to give a USY zeolite that contained greater than 18 wt% RE₂O₃ and less than 0.5 wt% Na₂O.

[0099] The catalyst was prepared by blending 9000 grams (dry basis) of RE-USY zeolite with 13kg of an aluminum chlorohydrate solution (23% solids). The resulting slurry was milled in a Drais mill and then spray dried in a Bowen spray dryer. The spray dried particles were calcined for 2 hours at 1100°F. The resulting catalyst had a surface area of 559 m²/g, a RE₂O₃ content of 13.9 wt% and a Na₂O content of 0.24 wt%.

Vanadium-Containing Additive 5B

[0100] A spray dried Al₂O₃ particle was prepared by peptizing a pseudoboehmite Al₂O₃ slurry with HCl, milling it with a Drais mill and then spray drying the milled slurry. The resulting spray dried alumina was calcined for 1 hour at 800°C. The spray dried Al₂O₃ was impregnated with a vanadyl sulfate solution. The impregnated material was dried at 100°C and then calcined for 2 hours at 540°C. The resulting additive had a surface area of 92 m²/g, a vanadium content of 5.52 wt%, sulfate content of 11.42% and a Na₂O content of 0.03 wt%.

[0101] The high activity zeolite-containing catalyst 5A and the Lewis Acid component 2A above were steamed separately by employing the CPS protocol at 1450°F without metals. A 25:70:5 blend of 5A, 2A, and 5B was tested in a DCR unit against catalyst 3B above. The feed properties are those listed for Feed C in Table 14. The physical and chemical properties of the fresh and steamed 5A, 2A, and 5C as well as 3B are listed in Table 11.

TABLE 11

	Catalyst 5A	Catalyst 3B	Component 2A	Additive 5B
Surface Area m ² /g	559	303	94	92
ZSA m ² /g	492	127	0	0
MSA m ² /g	67	176	94	92
Unit Cell Size Å	24.62	24.58	---	-
CPS @ 1450°F No Metals				
Al ₂ O ₃ wt%	36.3	54.8	86.1	85.3
SiO ₂ wt%	51.4	41.5	0.2	0.2
Re ₂ O ₃ wt%	13.86	2.37	0.01	0.03
Na ₂ O wt%	0.24	0.29	0.02	0.03
SO ₄ wt%	0.02	0.11	0.01	11.42
ZnO wt%	0.04	0.01	10.67	0.04
V wt%	-	-	-	5.53
Surface Area	387	186	75	
ZSA mg ² /g	338	100	1	
MSA mg ² /g	49	86	74	
Unit Cell Size Å	24.48	24.33	---	

[0102] The Na₂O content in the Lewis Acid component 2A is 0.02% while the Na₂O content in the zeolite-containing catalyst 5A is 0.24%. The study was conducted continuously for 5 days to look for the deactivation of the Lewis Acid component. Each day, a product was taken and analyzed for yields and gasoline sulfur concentration. The Products of the cracked feed, sulfur content in the gasoline and sulfur reduction results at 78% conversion are listed in Table 12 below and shown in Figure 8.

TABLE 12

	Catalyst 3B	Day 1	Day 2	Day 3	Day 4	Day 5
CRACKED Product CONTENT (WT.%)						
Activity	6.73	9.04	8.75	9.12	9.23	9.44
H ₂ Yield wt%	0.02	0.44	0.36	0.29	0.24	0.20
C1 + C2's wt%	2.05	2.51	2.39	2.40	2.26	2.22
Total C3 wt%	6.30	5.97	5.97	6.03	5.84	5.78
Total C4 wt%	11.79	10.59	10.82	10.90	10.86	10.73
Gasoline wt%	53.68	50.52	51.19	51.33	52.12	52.62
LCO wt%	17.35	16.84	16.90	16.87	16.94	17.06
Bottoms wt%	4.65	5.16	5.10	5.13	5.06	4.94
Coke wt%	4.07	7.81	7.10	6.86	6.50	6.26
H ₂ S Yield	0.10	0.15	0.18	0.20	0.19	0.18
GASOLINE SULFUR CONTENT (PPM)						
Mercaptans	39	9	3	2	11	14
Thiophene	21	12	11	11	11	14
MethylThiophenes	43	26	25	23	24	24
TetrahydroThiophene	8	0	0	0	0	0
C2-Thiophenes	56	29	33	35	32	25
Thiophenol	8	0	0	0	0	0
C3-Thiophenes	26	15	12	12	10	27
MethylThiophenol	20	0	0	0	0	0
C4-Thiophenes	31	3	4	0	0	0
BenzoThiophene	64	47	50	47	44	46
Light Cut Sulfur	127	67	69	69	67	64
Heavy Cut Sulfur	57	18	16	12	10	27
Cut Gasoline Sulfur (thru 428°F)	184	85	86	81	76	91
Total Sulfur (thru 430°F)	248	132	135	128	121	137
% SULFUR REDUCTION						
Light Cut Sulfur		47%	45%	46%	48%	50%
Heavy Cut Sulfur		69%	71%	79%	83%	53%
Cut Gasoline Sulfur (thru 428°F)		54%	53%	56%	58%	51%
Total Sulfur (thru 430°F)		47%	45%	48%	51%	45%

[0103] It is seen that the cut gasoline sulfur reduction started at about 54% from the 1st day and ended up at about 51% in the 5th day. About 94% cut gasoline sulfur reduction activity was retained after 5 days of operation. Compared to the Example 3, only about 56% cut gasoline sulfur reduction was retained after 5 days of operation. This result indicated that a relative improvement of the sulfur reduction activity by ~40%.

[0104] During the study, a small catalyst sample was also taken out in each day. For each catalyst sample, the Lewis Acid component 2A and the zeolite-containing catalyst component 5A were separated by sink/float separation. The chemical properties of the catalyst blends and separated Lewis Acid components and zeolite components are listed in Table 13 below. It is seen that in the 5th day about 0.01% Na₂O and about 0.4% SiO₂ were transferred to the Lewis Acid component from the cracking catalyst. Compared to the Example 3 above, in the 5th day there were about 0.07% Na₂O and about 1.4% silica transfer to the Lewis Acid additive. These results again indicate that lower Na₂O and SiO₂ transfer from the catalyst 5A helped to preserve sulfur reduction activity of the Lewis Acid containing additive.

TABLE 13

	1 Day	2 Days	3 Days	4 Days	5 Days
Separated Lewis Acid Components					
	Sink	Sink	Sink	Sink	Sink
	74.5%	73.7%	74.5%	75.0%	75.2%
Al ₂ O ₃ Wt%	85.4	86.3	80.9	85.4	79.7
SiO ₂ wt%	0.8	0.6	0.7	1.0	1.2
Na ₂ O wt%	0.04	0.04	0.04	0.06	0.05
ZnO wt%	9.57	9.86	8.60	9.60	8.75
Surface Area m ² /g	77	75	74	77	76
ZSA m ² /g	4	2	2	7	1
MSA m ² /g	73	73	72	70	75
Separated Catalyst Components					
	Float	Float	Float	Float	Float
	24.5%	26.3%	25.5%	25.0%	24.8%
Al ₂ O ₃ wt%	37.8	37.9	38.3	38.1	39.7
SiO ₂ wt%	50.7	50.0	48.6	49.3	47.1
Re ₂ O ₃ wt%	13.63	12.43	13.20	13.72	13.24
Na ₂ O wt%	0.22	0.20	0.16	0.17	0.14
SO ₄ wt%	0.02	0.01	0.01	0.01	0.02
V ppm	650	930	900	860	1030
ZnO wt%	0.28	0.28	0.32	0.26	0.44
Surface Area m ² /g	365	344	371	364	349
ZSA m ² /g	316	296	324	320	299
MSA m ² /g	49	48	47	44	50

TABLE 14

	Typical Range	Feed A	Feed B	Feed C
API Gravity @ 60°F	15-35	26.6	23.7	25.5
Aniline Point, F		182	176	196
Sulfur wt%	0.01-4	1.047	0.509	0.369
Total Nitrogen wt%	0.02-0.3	0.060	0.093	0.12
Basic Nitrogen wt%	0.008-0.1	0.0308	0.0336	0.05
Conradson Carbon wt%	0-6	0.23	0.41	0.68
K Factor	11-12.5	11.59	11.59	11.94
Specific Gravity @ 60°F		0.8949	0.912	0.9012
Refractive Index		1.5003	1.5072	1.5026
Average Molecular Weight			342	406
Aromatic Ring Carbons, Ca wt%			20.9	18.9
Paraffinic Carbons, Cp, wt%			54.8	63.6
Naphthenic, Cn, wt%			24.3	17.4
Distillation, Initial Boiling Point, °F				
IBP		358	331	307
5		464	507	513
10	290-600	511	566	607
20		579	627	691
30		626	673	740
40		673	711	782
50	600-900	716	747	818
60		765	785	859
70		804	821	904
80		865	874	959
90	800-1200	937	948	1034
95		1006	1022	1103

2005224255 19 Apr 2011

- 41 -

What is Claimed

1. A cracking catalyst composition capable of being maintained within a fluid cracking catalyst unit used in cracking hydrocarbon feedstock containing organic sulfur-containing compounds, the cracking catalyst composition comprising:

- (a) zeolite, wherein the zeolite or a component comprising the zeolite comprises 0.3 percent by weight of Na_2O or less; and
- (b) Lewis Acid-containing component;

wherein the cracking catalyst composition further comprises 0.20 percent by weight Na_2O or less, and comprises 3 to 75 percent by weight of the Lewis Acid-containing component.

- 2. The composition of claim 1 wherein the composition comprises 0.15 percent by weight Na_2O or less.
- 3. The composition of claim 1 wherein the composition comprises 0.10 percent by weight Na_2O or less.
- 4. The composition of claim 1 wherein the zeolite (a) comprises 0.1 percent by weight Na_2O or less.
- 5. The composition of claim 1 wherein the Lewis Acid-containing component (b) comprises 0.1 percent by weight Na_2O or less.
- 6. The composition of claim 1 wherein the zeolite is a Y-type zeolite selected from the group consisting of HY, USY, REY, REUSY, CREY, CREUSY, MgUSY, ZnUSY, MnUSY-type zeolites and mixtures thereof.
- 7. The composition of claim 1 or 2 wherein the zeolite is a Y-type zeolite selected from the group consisting of USY, REY, REUSY, CREY, CREUSY-type zeolites and mixtures thereof.

2005224255 19 Apr 2011

- 42 -

8. The composition of claim 1 wherein the zeolite has an average unit cell size of from about 24.25 to 24.50Å.
9. The composition of claim 1 wherein the zeolite has an average unit cell size of from about 24.5 to 24.7Å.
10. The composition of claim 1 wherein the Lewis Acid-containing component (b) comprises alumina as an inorganic matrix (c).
11. The composition of claim 1, 2 or 5, wherein the Lewis Acid-containing component (b) comprises alumina as an inorganic matrix (c) and at least one metal selected from the group consisting of Ni, Cu, Zn, Ag, Cd, In, Sn, Hg, Ti, Pb, Bi, B, Mn, Ga and mixtures thereof, wherein said at least one metal is present as an oxide, as a cation or is in its zero valence state.
12. The composition of claim 1 or 2 wherein the Lewis Acid-containing component (b) has a metal selected from the group consisting of Zn, Ti, Co, Mo, Fe and mixtures thereof, wherein said metal is present as an oxide, as a cation or is in its zero valence state.
13. The composition of claim 11 wherein the metal of the Lewis Acid-containing component (b) further comprises Zn.
14. The composition of claim 2 wherein the Lewis Acid-containing component (b) comprises Zn.
15. The composition of claim 10 wherein the alumina has a particle size of from 20 to 150µm and a surface area of from 30 to 400 m²/g.
16. The composition of claim 10 wherein the zeolite (a) further contains a rare earth component.

2005224255 19 Apr 2011

- 43 -

17. The composition of claim 1 wherein the composition has a kinetic conversion activity of at least about 2.
18. The composition of claim 1 further comprising inorganic oxide matrix (c).
19. The composition of claim 18 wherein the composition comprises a blend of least two separate particles, one particle comprising zeolite (a) and inorganic oxide matrix (c) and the other particle comprising Lewis Acid-containing component (b) and inorganic oxide matrix (c).
20. The composition of claim 19 wherein the Lewis Acid-containing component (b) comprises alumina and at least one metal selected from the group consisting of Ni, Cu, Zn, Ag, Cd, In, Sn, Hg, Ti, Pb, Bi, B, Mn, Ga and mixtures thereof, wherein said at least one metal is present as an oxide, as a cation or is in its zero valence state.
21. The composition according to claim 20 wherein the composition comprises 0.15% by weight Na_2O or less.
22. The composition according to claim 20 wherein the zeolite (a) comprises 0.15% by weight Na_2O or less.
23. The composition according to claim 20 wherein the Lewis Acid-containing component comprises 0.10% by weight Na_2O or less.
24. The composition of claim 31 wherein Lewis Acid-containing component (b) comprises alumina and Zn, wherein said Zn is present as an oxide or is in its zero valence state.
25. The composition of claim 19 or 20 wherein the composition has a kinetic conversion activity of at least about 2.

2005224255 19 Apr 2011

- 44 -

26. The composition of claim 1, 19 or 20 further comprising vanadium.
27. The composition of claim 1 where in the average particle size of the composition is in the range of 20 to 150 microns.
28. The composition of Claim 1 where in the average particle size of the composition is in the range of 60 to 90 microns.
29. The composition of claim 1 and substantially as herein before described.
30. An improved process for catalytic cracking of hydrocarbon feedstock which contains organic sulfur compounds comprising contacting in a catalytic cracking reactor of a fluid catalyst cracking unit an inventory of fluid cracking catalyst composition, removing the liquid and gaseous product streams from said reactor, transferring a portion of the inventory to regenerators of said unit to remove contaminants before returning same to the reactor, removing a portion of the inventory from the unit while replacing same with fresh catalyst composition to provide an equilibrium state of said inventory, the improvement comprising (1) adding to the inventory of fluid cracking catalyst composition in the unit a fresh cracking catalyst composition comprising (a) zeolite wherein the zeolite or a component comprising the zeolite comprises 0.3 percent by weight Na_2O or less, and (b) Lewis Acid-containing component, wherein the cracking catalyst composition further comprises 0.20 percent by weight Na_2O or less and comprises 3 to 75 percent by weight of the Lewis Acid-containing components, and (2) recovering a liquid product having a boiling point of up to about 220°C , said liquid product having a sulfur content that is at least 15 weight percent lower than that attained by a composition composed of the same zeolite catalyst without Lewis Acid-containing component (b).
31. An improved process according to claim 30 wherein the fresh cracking catalyst composition comprises a catalyst according to any one of claims 2 to 29.

2005224255 19 Apr 2011

- 45 -

32. An improved process according to claim 31 wherein said liquid product has a sulfur content that is at least 20% percent lower than that attained by a composition composed of the same zeolite catalyst without Lewis Acid-containing component (b).

33. An improved process according to claim 30 and substantially as hereinbefore described.

34. A method of reducing sulfur in gasoline originating from a naphtha stream generated by a fluidized catalytic cracking (FCC) unit having a reaction stage and a regeneration stage process, the method comprising:

(a) preparing a cracking catalyst composition comprising (1) zeolite wherein the zeolite or a component comprising the zeolite comprises 0.3 percent by weight Na_2O or less, and (2) Lewis Acid-containing component, wherein the cracking catalyst composition further comprises 0.20 percent by weight Na_2O or less and comprises 3 to 75 percent by weight of the Lewis Acid-containing component;

(b) adding the catalyst composition to a catalyst inventory of the FCC unit;

(c) introducing the catalyst composition to the reaction stage of the FCC unit in amounts sufficient to convert hydrocarbon feed entering the reaction stage of the FCC unit into hydrocarbon products having a sulfur content of at least 15% less than that produced when using a catalyst composition without said Lewis Acid-containing component; and

(d) recycling the catalyst inventory from (c) to the regeneration stage of the FCC unit to remove coke from the catalyst inventory.

35. A method according to claim 34 wherein the cracking catalyst composition comprises a metal selected from the group consisting of Zn, Ti, Co, Mo, Fe and mixtures thereof, wherein said metal is present as an oxide, as a cation or is in its zero valence state.

36. A method according to claim 35 wherein the metal is Zn.

37. A method according to claim 34 wherein the Lewis Acid-containing component comprises alumina and is in a particulate separate from the zeolite.

2005224255 19 Apr 2011

- 46 -

38. A method for making a cracking catalyst composition capable of being maintained within a fluid cracking catalyst unit used in cracking hydrocarbon feedstock, the method for making the catalyst comprising:

(a) selecting a zeolite, or a component comprising the zeolite, comprising about 0.3 percent by weight Na_2O or less;

(b) selecting a Lewis Acid-containing component comprising about 0.1 percent Na_2O or less; and

(c) combining said zeolite and Lewis Acid-containing component in proportions sufficient to produce a catalyst composition that comprises about 0.2 percent by weight Na_2O or less and comprises 3 to 75 percent by weight of the Lewis Acid-containing component.

39. The method of claim 38 wherein the catalyst composition produced in (c) comprises 0.15 percent by weight Na_2O or less.

40. The method of claim 38 wherein the catalyst composition produced in (c) comprises 0.10 percent by weight Na_2O or less.

41. The method of claim 38 wherein the zeolite selected in (a) comprises 0.1 percent by weight Na_2O or less.

42. The method of claim 38 wherein the zeolite selected in (a) is a Y-type zeolite selected from the group consisting of HY, USY, REY, REUSY, CREY, CREUSY, MgUSY, ZnUSY, MnUSY-type zeolites and mixtures thereof.

43. The method of any one of claims 37 to 41 wherein the zeolite selected in (a) is a Y-type zeolite selected from the group consisting of USY, REY, REUSY, CREY, CREUSY-type zeolites and mixtures thereof.

44. The method of claim 38 or 39, wherein the Lewis Acid-containing component selected in (b) comprises alumina as an inorganic oxide matrix and at least one metal

2005224255 19 Apr 2011

- 47 -

selected from the group consisting of Ni, Cu, Zn, Ag, Cd, In, Sn, Hg, Ti, Pb, Bi, B, Mn, Ga and mixtures thereof, wherein said at least one metal is present as an oxide, as a cation or is in its zero valence state.

45. The method of claim 44 wherein the Lewis Acid-containing component selected in (b) comprises a metal selected from the group consisting of Zn, Ti, Co, Mo, Fe and mixtures thereof.

46. The method of claim 38 wherein the catalyst composition produced in (c) comprises 30 to 75 weight percent of Lewis Acid-containing component selected in (b).

47. The method of claim 38 wherein the catalyst composition produced in (c) has a kinetic conversion activity of at least about 2.

48. The method of any one of claims 38 to 47 wherein the Lewis Acid-containing component selected in (b) further comprises inorganic oxide matrix, and wherein said Lewis Acid-containing component and said inorganic matrix are in a particulate separate from the zeolite selected in (a).

49. A method according to claim 34 or 38 and substantially as hereinbefore described.

1/8

FIG. 1

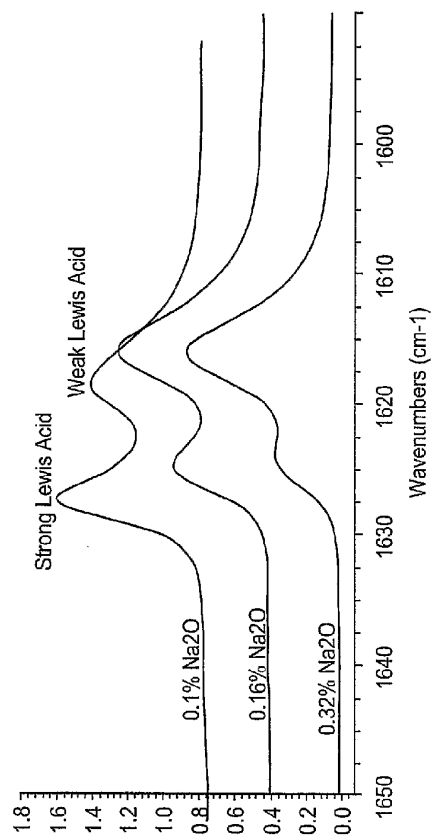
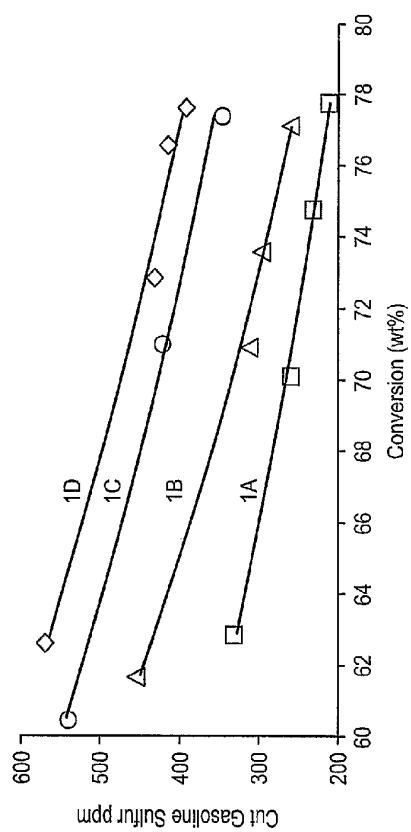
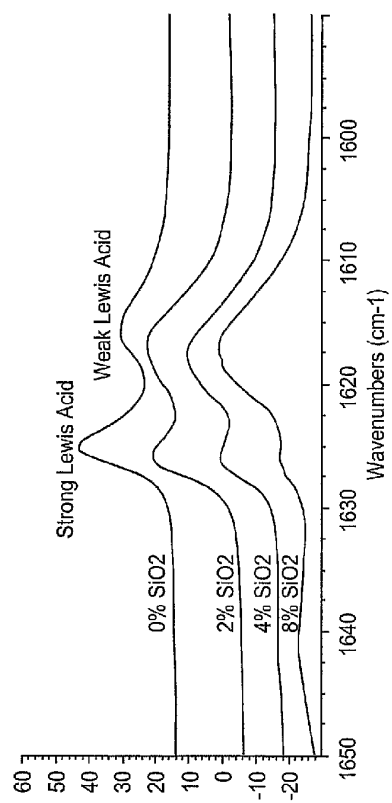

FIG. 2



3/8

FIG. 3



4/8

FIG. 4

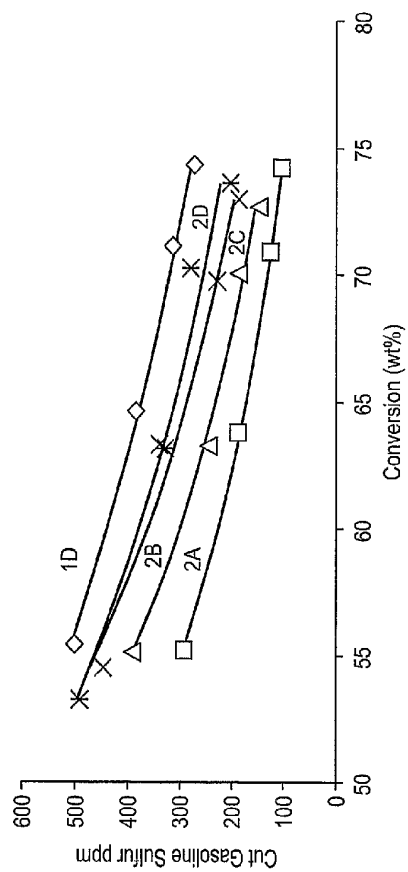
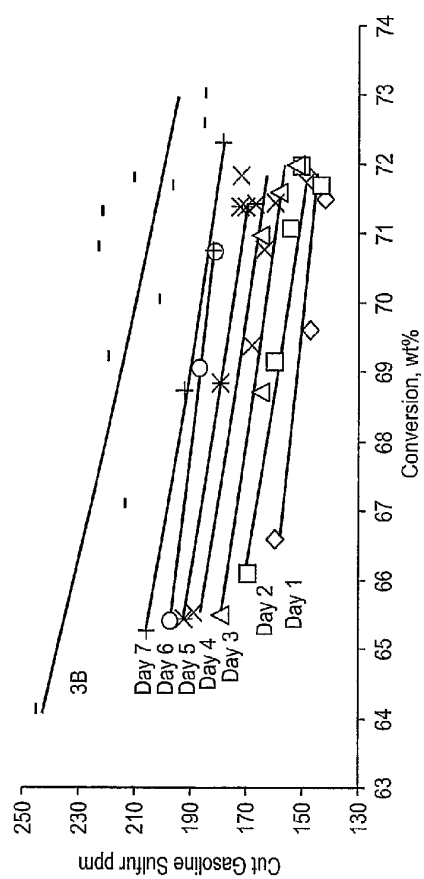

FIG. 5



6/8

FIG. 6

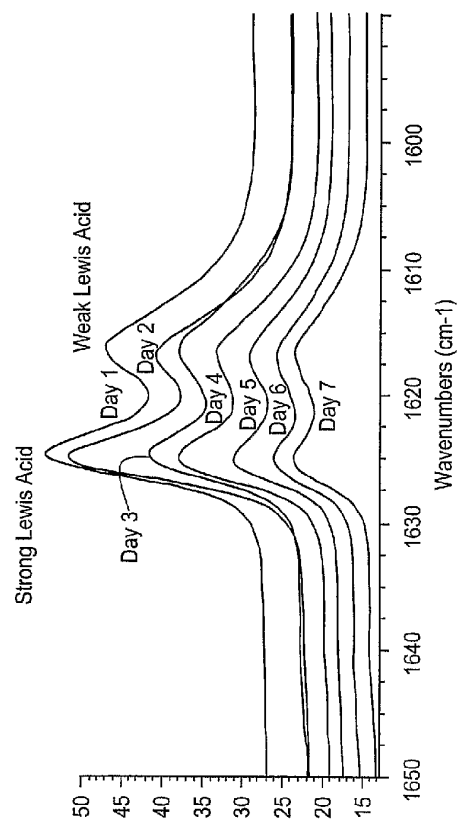

FIG. 7

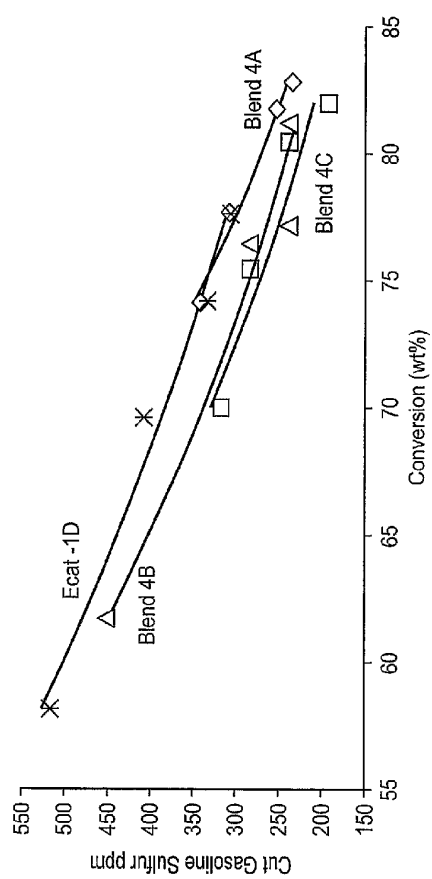

FIG. 8

