

(19) World Intellectual Property Organization  
International Bureau



(43) International Publication Date  
8 March 2012 (08.03.2012)

(10) International Publication Number  
**WO 2012/030975 A3**

- (51) **International Patent Classification:**  
*H04N 5/74* (2006.01)      *G03B 21/00* (2006.01)
- (21) **International Application Number:** PCT/US2011/049990
- (22) **International Filing Date:** 31 August 2011 (31.08.2011)
- (25) **Filing Language:** English
- (26) **Publication Language:** English
- (30) **Priority Data:**  
61/378,649      31 August 2010 (31.08.2010)      US
- (71) **Applicant (for all designated States except US):** **TEXAS INSTRUMENTS INCORPORATED** [US/US]; P.O. Box 655474, Mail Station 3999, Dallas, TX 75265-5474 (US).
- (72) **Inventors; and**
- (75) **Inventors/Applicants (for US only):** **DEDEOGLU, Goksel** [US/US]; 2208 Valcourt Dr., Plano, TX 75023 (US). **MILLER, Andrew** [US/US]; 151 Sand Pine Circle, Sanford, FL 32773 (US). **CAPPS, Marshall** [US/US]; 3342 Oebble Beach, Farmers Branch, TX 75234 (US).
- (74) **Agents:** **FRANZ, Warren, L.** et al.; Texas Instruments Incorporated, Deputy General Patent Counsel, P.O. Box 655474, Mail Station 3999, Dallas, TX 75265-5474 (US).

[Continued on next page]

(54) Title: METHOD AND APPARATUS FOR ENHANCING A WHITE BOARD EXPERIENCE

FIG. 6

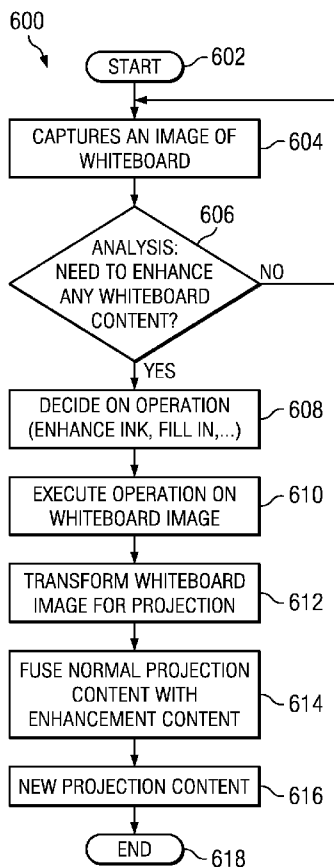

(57) **Abstract:** A method and apparatus for projecting enhanced information on a white board that include capturing 604 an image of information on a white board, analyzing 606 the captured image and determining 608 the type of enhancement needed for the information displayed, enhancing 610 the information in the image according to the determined type of enhancement, and projecting 616 the enhanced information on the white board.

WO 2012/030975 A3



**(81) Designated States** (unless otherwise indicated, for every kind of national protection available): AE, AG, AL, AM, AO, AT, AU, AZ, BA, BB, BG, BH, BR, BW, BY, BZ, CA, CH, CL, CN, CO, CR, CU, CZ, DE, DK, DM, DO, DZ, EC, EE, EG, ES, FI, GB, GD, GE, GH, GM, GT, HN, HR, HU, ID, IL, IN, IS, JP, KE, KG, KM, KN, KP, KR, KZ, LA, LC, LK, LR, LS, LT, LU, LY, MA, MD, ME, MG, MK, MN, MW, MX, MY, MZ, NA, NG, NI, NO, NZ, OM, PE, PG, PH, PL, PT, QA, RO, RS, RU, RW, SC, SD, SE, SG, SK, SL, SM, ST, SV, SY, TH, TJ, TM, TN, TR, TT, TZ, UA, UG, US, UZ, VC, VN, ZA, ZM, ZW.

**(84) Designated States** (unless otherwise indicated, for every kind of regional protection available): ARIPO (BW, GH, GM, KE, LR, LS, MW, MZ, NA, SD, SL, SZ, TZ, UG, ZM, ZW), Eurasian (AM, AZ, BY, KG, KZ, MD, RU, TJ, TM), European (AL, AT, BE, BG, CH, CY, CZ, DE, DK, EE, ES, FI, FR, GB, GR, HR, HU, IE, IS, IT, LT, LU, LV, MC, MK, MT, NL, NO, PL, PT, RO, RS, SE, SI, SK,

SM, TR), OAPI (BF, BJ, CF, CG, CI, CM, GA, GN, GQ, GW, ML, MR, NE, SN, TD, TG).

**Declarations under Rule 4.17:**

- as to applicant's entitlement to apply for and be granted a patent (Rule 4.17(ii))
- as to the applicant's entitlement to claim the priority of the earlier application (Rule 4.17(iii))

**Published:**

- with international search report (Art. 21(3))
- before the expiration of the time limit for amending the claims and to be republished in the event of receipt of amendments (Rule 48.2(h))

**(88) Date of publication of the international search report:**

26 April 2012

**A. CLASSIFICATION OF SUBJECT MATTER****H04N 5/74(2006.01)i, G03B 21/00(2006.01)i**

According to International Patent Classification (IPC) or to both national classification and IPC

**B. FIELDS SEARCHED**

Minimum documentation searched (classification system followed by classification symbols)

H04N 5/74; G06F 3/00; H04N 7/14; G06T 7/00; G09G 5/00

Documentation searched other than minimum documentation to the extent that such documents are included in the fields searched

Korean utility models and applications for utility models

Japanese utility models and applications for utility models

Electronic data base consulted during the international search (name of data base and, where practicable, search terms used)

eKOMPASS(KIPO internal) &amp; Keywords: white board, capture, image, enhancement, mark, analysis, projector, animation, line, calibration

**C. DOCUMENTS CONSIDERED TO BE RELEVANT**

Category*	Citation of document, with indication, where appropriate, of the relevant passages	Relevant to claim No.
Y	KR 10-2006-0041840 A (MICROSOFT CORP.) 12 May 2006 See abstract, claims 10-14, pages 3-7, figures 1-6.	1-15
Y	EP 1833020 A2 (ICAD, INC.) 12 September 2007 See abstract, claims 1-22, paragraphs [0005]-[0045], figures 1-6.	1-15
A	US 2003-0128240 A1 (CHRIS J. MARTINEZ et al.) 10 July 2003 See abstract, paragraphs [0152]-[0204], figures 1B, 3.	1-15

 Further documents are listed in the continuation of Box C. See patent family annex.

\* Special categories of cited documents:

"A" document defining the general state of the art which is not considered to be of particular relevance

"E" earlier application or patent but published on or after the international filing date

"L" document which may throw doubts on priority claim(s) or which is cited to establish the publication date of citation or other special reason (as specified)

"O" document referring to an oral disclosure, use, exhibition or other means

"P" document published prior to the international filing date but later than the priority date claimed

"T" later document published after the international filing date or priority date and not in conflict with the application but cited to understand the principle or theory underlying the invention

"X" document of particular relevance; the claimed invention cannot be considered novel or cannot be considered to involve an inventive step when the document is taken alone

"Y" document of particular relevance; the claimed invention cannot be considered to involve an inventive step when the document is combined with one or more other such documents, such combination being obvious to a person skilled in the art

"&amp;" document member of the same patent family

Date of the actual completion of the international search

09 MARCH 2012 (09.03.2012)

Date of mailing of the international search report

**12 MARCH 2012 (12.03.2012)**

Name and mailing address of the ISA/KR

 Korean Intellectual Property Office  
 Government Complex-Daejeon, 189 Cheongsu-ro,  
 Seo-gu, Daejeon 302-701, Republic of Korea

Facsimile No. 82-42-472-7140

Authorized officer

LEE, Beaung Woo

Telephone No. 82-42-481-5984



**INTERNATIONAL SEARCH REPORT**

Information on patent family members

International application No.

**PCT/US2011/049990**

Patent document cited in search report	Publication date	Patent family member(s)	Publication date
KR 10-2006-0041840 A	12.05.2006	CN 100527825 C	12.08.2009
		CN 1680867 A	12.10.2005
		CN 1680867 C0	12.10.2005
		EP 1564682 A2	17.08.2005
		JP 2005-253067 A	15.09.2005
		US 2005-0180631 A1	18.08.2005
		US 7496229 B2	24.02.2009
EP 1833020 A2	12.09.2007	EP 1833020 A3	11.11.2009
		US 2007-0211930 A1	13.09.2007
US 2003-0128240 A1	10.07.2003	AU 2000-19393 A1	05.03.2001
		AU 2000-21781 A1	05.03.2001
		AU 2000-21782 A1	05.03.2001
		AU 2000-21783 A1	05.03.2001
		EP 1208523 A1	29.05.2002
		EP 1208524 A1	29.05.2002
		EP 1208525 A1	29.05.2002
		EP 1210688 A1	05.06.2002
		JP 2003-506793 A	18.02.2003
		JP 2003-506794 A	18.02.2003
		JP 2003-506795 A	18.02.2003
		JP 2003-506799 A	18.02.2003
		US 2003-0123716 A1	03.07.2003
		US 2004-0156555 A1	12.08.2004
		US 2006-0239518 A1	26.10.2006
		US 6658164 B1	02.12.2003
		US 7010148 B2	07.03.2006
US 7068822 B2	27.06.2006		
US 7162060 B1	09.01.2007		
WO 01-11544 A1	15.02.2001		
WO 01-11545 A1	15.02.2001		
WO 01-11546 A1	15.02.2001		
WO 01-11550 A1	15.02.2001		