



- (51) **International Patent Classification:**  
*H02M 3/155* (2006.01)    *G05F 1/46* (2006.01)
- (21) **International Application Number:**  
PCT/US2013/034943
- (22) **International Filing Date:**  
2 April 2013 (02.04.2013)
- (25) **Filing Language:** English
- (26) **Publication Language:** English
- (30) **Priority Data:**  
61/670,440    11 July 2012 (11.07.2012)    US  
13/705,672    5 December 2012 (05.12.2012)    US
- (71) **Applicant:** POWER-ONE, INC. [US/US]; 740 Calle Plano, Camarillo, California 93012 (US).
- (72) **Inventor:** MILAVEC, Johann Ferdinand.; Joggelacker 18, CH-5210 Windisch (CH).
- (74) **Agent:** SHOUSE, Emily A.;; Waddey & Patterson, Roundabout Plaza, 1600 Division Street, Suite 500, Nashville, Tennessee 37203 (US).
- (81) **Designated States** (unless otherwise indicated, for every kind of national protection available): AE, AG, AL, AM,

AO, AT, AU, AZ, BA, BB, BG, BH, BN, BR, BW, BY, BZ, CA, CH, CL, CN, CO, CR, CU, CZ, DE, DK, DM, DO, DZ, EC, EE, EG, ES, FI, GB, GD, GE, GH, GM, GT, HN, HR, HU, ID, IL, IN, IS, JP, KE, KG, KM, KN, KP, KR, KZ, LA, LC, LK, LR, LS, LT, LU, LY, MA, MD, ME, MG, MK, MN, MW, MX, MY, MZ, NA, NG, NI, NO, NZ, OM, PA, PE, PG, PH, PL, PT, QA, RO, RS, RU, RW, SC, SD, SE, SG, SK, SL, SM, ST, SV, SY, TH, TJ, TM, TN, TR, TT, TZ, UA, UG, US, UZ, VC, VN, ZA, ZM, ZW.

- (84) **Designated States** (unless otherwise indicated, for every kind of regional protection available): ARIPO (BW, GH, GM, KE, LR, LS, MW, MZ, NA, RW, SD, SL, SZ, TZ, UG, ZM, ZW), Eurasian (AM, AZ, BY, KG, KZ, RU, TJ, TM), European (AL, AT, BE, BG, CH, CY, CZ, DE, DK, EE, ES, FI, FR, GB, GR, HR, HU, IE, IS, IT, LT, LU, LV, MC, MK, MT, NL, NO, PL, PT, RO, RS, SE, SI, SK, SM, TR), OAPI (BF, BJ, CF, CG, CI, CM, GA, GN, GQ, GW, ML, MR, NE, SN, TD, TG).

**Published:**

— with international search report (Art. 21(3))

WO 2014/011259 A1

(54) **Title:** CIRCUIT AND METHOD FOR PROVIDING HOLD-UP TIME IN A DC-DC CONVERTER

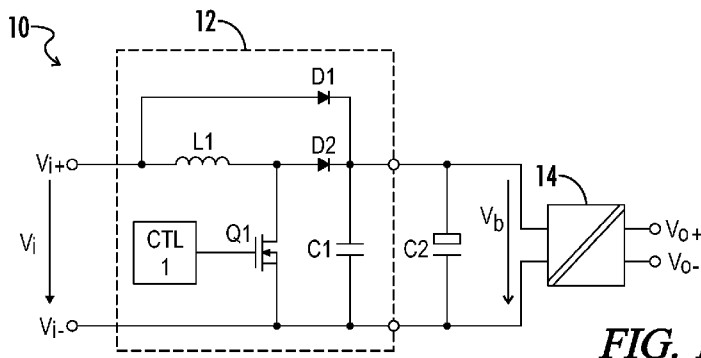

**FIG. 1**

(57) **Abstract:** A power conversion system (10) and method includes a DC-DC converter and an auxiliary circuit configured to ensure that a minimum input voltage is provided to the DC-DC converter during power interruption and for a predetermined hold-up time period. The auxiliary circuit includes an energy storage device, an auxiliary energy source for charging the energy storage device, and a clamping circuit to limit the energy stored by the energy storage device to a threshold voltage. A discharge time of the energy storage device from the threshold voltage to the minimum voltage thereby exceeds the predetermined hold-up time, but is only incrementally greater such that the size of the energy storage device is substantially reduced. The auxiliary energy source may typically be a current source, with the clamping circuit being control logic effective to disable the current source as a voltage across the storage device approaches the threshold.

## DESCRIPTION

### **CIRCUIT AND METHOD FOR PROVIDING HOLD-UP TIME IN A DC-DC CONVERTER**

#### TECHNICAL FIELD

[0001] The present invention relates generally to circuits and methods for providing a required hold-up time for power converters. More particularly, the present invention relates to providing a hold-up time as requested in application-specific standards such as, for example, the railway standard EN 50155:2007, clause 5.1.1.2 "Interruption of Voltage Supply" (commonly referred to as hold-up time), class S2= 10ms.

#### BACKGROUND ART

[0002] Many electrical devices require one or more regulated DC voltages to operate. The power for such devices is often supplied by a DC-DC power converter that converts an input voltage into a regulated DC voltage required by the load device. Many power converters can operate over a wide input voltage range. However, if the input voltage falls below a threshold voltage and adversely affects operation of the converter, the load device may experience a critical failure. The period of time during which the power converter can continue to operate in the absence of a suitable input voltage is referred to as the "hold-up" time. One conventional way of providing a hold-up time is to connect a bulk capacitor in parallel with the input power source. During normal operation, energy can be stored in the bulk capacitor to provide the hold-up time. The hold-up time depends upon the size of the bulk capacitor and the available duty cycle for the converter. In typical power converter applications, large capacitors are needed to store the required energy to realize a hold-up time. However, in addition to the relatively high price and form factor, the use of such large capacitors further causes a high in-rush current. Furthermore, the storage capacitor must have a rated voltage for the highest converter input voltage and a capacity sufficient for the lowest input voltage. As a result, such a capacitor is very bulky and expensive.

[0003] It would therefore be desirable to provide a circuit which could reliably meet the standards for a required hold-up time, without the inherent problems associated with bulky and expensive storage capacitors.

**DISCLOSURE OF THE INVENTION**

[0004] In accordance with various embodiments of the present invention, an auxiliary circuit is provided to discharge an appropriate voltage output to a DC-DC power converter during a hold-up time condition associated with a primary circuit, the primary circuit being configured to provide the appropriate voltage output during otherwise normal operating conditions.

[0005] In one embodiment of the invention, a power conversion system includes a DC-DC converter coupled to receive an input voltage from first and second input terminals during normal operation. An auxiliary circuit is configured to ensure that a minimum input voltage is provided to the DC-DC converter during power interruptions and for at least a predetermined hold-up time period. The auxiliary circuit includes an energy storage device, an auxiliary energy source for charging the energy storage device, and a clamping circuit to limit the energy stored by the energy storage device to a threshold voltage. A discharge time of the energy storage device from the threshold voltage to the minimum voltage is independent of the input voltage and thereby exceeds the predetermined hold-up time, but is only incrementally greater such that the size of the energy storage device is substantially reduced.

[0006] According to one aspect of the system, the auxiliary energy source may typically be a current source, with the clamping circuit having control logic effective to disable the current source as a voltage across the storage device approaches the threshold. Alternatively, the auxiliary energy source may simply be a resistor coupled between the first input terminal and the energy storage device.

[0007] According to another aspect of the system, the clamping circuit may be a zener diode having an anode coupled to the second input terminal as circuit ground, a cathode coupled to a node between the auxiliary energy source and the energy storage device, and further having a breakdown voltage corresponding to the threshold voltage.

[0008] According to another aspect of the system, the energy storage device is a capacitor which may preferably be rated to a voltage greater than but substantially corresponding to the threshold voltage. In this way, the size of the capacitor may be limited so as to reduce costs and bulk, while still ensuring the required hold-up time for the DC-DC converter.

**[0009]** In another embodiment of the invention, a power conversion system and method includes a first power converter (i.e., a boost converter) having an input side coupled across first and second input voltage terminals to receive an input voltage. The first power converter is effective during a normal operating condition wherein the input voltage is less than a first threshold voltage to boost the input voltage to a first output voltage of at least the first threshold voltage and provide the output voltage across first and second output terminals. A second power converter (e.g., a DC-DC converter) is coupled to the first and second output terminals and has a minimum operating voltage less than the first threshold voltage. An auxiliary circuit is coupled to the first and second output terminals in parallel with the first power converter, and includes an energy storage device, an auxiliary energy source, and a voltage clamping circuit coupled between the auxiliary energy source and the energy storage device to regulate the amount of energy from the auxiliary source charged in the energy storage device to a second threshold voltage.

**[0010]** A preferred aspect of this embodiment is that a discharge time of the energy storage device from the second threshold voltage to the minimum operating voltage of the second power converter exceeds a predetermined hold-up time, wherein the auxiliary circuit is effective during a hold-up time operating condition wherein the input voltage to the first power converter is removed to discharge from the energy storage device to the second power converter a second output voltage greater than the minimum operating voltage of the second power converter for at least the predetermined hold up time.

**[0011]** As with the previous embodiment, in another aspect the energy storage device is a capacitor which may preferably be rated to a voltage greater than but roughly corresponding to the threshold voltage, and also preferably substantially less than the maximum input voltage of an input voltage range with respect to the DC-DC power converter. In this way, the size of the capacitor may be limited so as to reduce costs and bulk, while still ensuring the required hold-up time for the DC-DC converter.

#### **BRIEF DESCRIPTION OF THE DRAWINGS**

**[0012]** Fig. 1 is a circuit block diagram representing a power conversion system of the present invention with an exemplary boost converter for operation during a normal operating condition.

[0013] Fig. 2 is a circuit block diagram representing the circuit of Fig. 1, further including an embodiment of an auxiliary circuit according to the present invention for operation during a hold-up time operating condition.

[0014] Fig. 3 is a circuit block diagram representing the circuit of Fig. 1, further including another embodiment of an auxiliary circuit according to the present invention for operation during a hold-up time operating condition.

#### **BEST MODE FOR CARRYING OUT THE INVENTION**

[0015] Throughout the specification and claims, the following terms take at least the meanings explicitly associated herein, unless the context dictates otherwise. The meanings identified below do not necessarily limit the terms, but merely provide illustrative examples for the terms. The meaning of “a,” “an,” and “the” may include plural references, and the meaning of “in” may include “in” and “on.” The phrase “in one embodiment,” as used herein does not necessarily refer to the same embodiment, although it may.

[0016] The term “coupled” means at least either a direct electrical connection between the connected items or an indirect connection through one or more passive or active intermediary devices.

[0017] The term “circuit” means at least either a single component or a multiplicity of components, either active and/or passive, that are coupled together to provide a desired function.

[0018] The term “signal” as used herein may include any meanings as may be understood by those of ordinary skill in the art, including at least an electric or magnetic representation of current, voltage, charge, temperature, data or a state of one or more memory locations as expressed on one or more transmission mediums, and generally capable of being transmitted, received, stored, compared, combined or otherwise manipulated in any equivalent manner.

[0019] The terms “switching element” and “switch” may be used interchangeably and may refer herein to at least: a variety of transistors as known in the art (including but not limited to FET, BJT, IGBT, JFET, MOSFET, etc.), a switching diode, a silicon controlled rectifier (SCR), a diode for alternating current (DIAC), a triode for alternating current (TRIAC), a mechanical single pole/double pole switch (SPDT), or electrical, solid state or reed relays. Where either a field effect transistor (FET) or a bipolar junction transistor (BJT) may be employed as an

embodiment of a transistor, the scope of the terms “gate,” “drain,” and “source” includes “base,” “collector,” and “emitter,” respectively, and vice-versa.

**[0020]** The terms “power converter” and “converter” unless otherwise defined with respect to a particular element may be used interchangeably herein and with reference to at least DC-DC, DC-AC, AC-DC, buck, buck-boost, boost, half-bridge, full-bridge, H-bridge or various other forms of power conversion or inversion as known to one of skill in the art.

**[0021]** Terms such as “providing,” “processing,” “supplying,” “determining,” “calculating” or the like may refer at least to an action of a computer system, computer program, signal processor, logic or alternative analog or digital electronic device that may be transformative of signals represented as physical quantities, whether automatically or manually initiated.

**[0022]** The terms “controller,” “control circuit” and “control circuitry” as used herein may refer to a computer-readable and non-transitory memory medium such as may be embodied by or included within a general microprocessor, application specific integrated circuit (ASIC), microcontroller, or the like as may be designed and programmed to cause specific functions as further defined herein to be performed upon execution by a processing unit, either alone or in combination with a field programmable gate array or various alternative blocks of discrete circuitry as known in the art.

**[0023]** Referring generally to Figs. 1-3 various exemplary embodiments of system, circuits and methods may now be described in accordance with the present invention. Where the various figures may describe embodiments sharing various common elements and features with other embodiments, similar elements and features are given the same reference numerals and redundant description thereof may be omitted below.

**[0024]** A particular embodiment of the present invention has been designed with respect to railway applications, and further discussion herein of aspects of the present invention may relate directly to requirements associated with such applications, but the scope and subject matter of the present invention is not expressly limited to railway applications unless otherwise expressly stated.

**[0025]** In an exemplary power conversion system 10 as represented for example in Fig. 1, a first power converter 14 for generating an output across output

terminals  $V_{o+}$ ,  $V_{o-}$ , to a load (not shown) may be a DC-DC power converter having an input voltage range of  $V_i = 43\text{Vdc}$  to  $154\text{Vdc}$ , as suitable for input power sources (e.g., railway batteries) with 72, 96, 110 and  $120\text{Vdc}$  nominal voltages. However, many railway batteries exhibit nominal voltages of 24, 36 or  $48\text{Vdc}$ , and these voltages are too small to adequately supply the aforementioned DC-DC power converters.

**[0026]** To accommodate the input voltage range of such converters and allow their use in railway applications (or other applications having such input power restrictions), a second power converter 12 may be provided which is effective to receive minimum input voltages of about  $12\text{Vdc}$ , and step up (boost) the input voltage as needed to generate a sufficient intermediate voltage  $V_b$  to power the first DC-DC converter 14, for example wherein  $V_b = 50\text{Vdc}$  or the like.

**[0027]** As represented in Fig. 1, the second power converter 12 may include first and second (i.e., positive and negative, respectively) input terminals  $V_{i+}$ ,  $V_{i-}$ , an inductive element L1 and diode D2 coupled in series to the positive input terminal  $V_{i+}$ . A switching element Q1 such as a MOSFET having its drain is coupled to a node between the inductive element L1 and the diode D2 with its source coupled to the negative input terminal  $V_{i-}$ . A capacitor C1 may be coupled across output terminals for the converter 12, or in other words on a first end to the cathode of diode D2 and on a second end to the negative input terminal  $V_{i-}$ . A controller CTL1 detects an input voltage  $V_i$  to the power converter 12 and accordingly generates control signals to the gate of the switching element Q1 to regulate an output voltage  $V_b$  across capacitor C1 and otherwise from the converter 12.

**[0028]** To this end, one or more sensors (not shown) may be located across or in series with the input power terminals for the purpose of generating a feedback signal to the controller CTL1. By way of example but not limiting the scope of the invention, a capacitor across the input terminals may serve as a voltage sensor or a resistor positioned in series with either of the first or second input power terminals may serve as a current sensor by which the controller CTL1 may adequately determine an input signal. Those of skill in the art may appreciate the various alternative arrangements and components for obtaining such feedback signals, and further discussion herein may be omitted accordingly.

**[0029]** When the input voltage from the power source (e.g., railway battery) is greater than the desired intermediate voltage  $V_b$ , for example 50Vdc, the switching operation of the boost converter 12 may be disabled by the controller CTL1. A boost diode D1 (as represented in Fig. 1, having its anode coupled to a node between the positive input terminal  $V_{i+}$  and the inductive element L1 and its cathode coupled to the node between the diode D2 and the output capacitor C1) may now conduct and transfer the input voltage  $V_i$  as to the intermediate voltage  $V_b$ . As previously described, this is acceptable for the DC-DC power converter 14 as it has a minimum input voltage range which includes the desired intermediate voltage  $V_b$  (e.g., an input range of 43Vdc to 154Vdc whereas the minimum intermediate voltage  $V_b$  may be predetermined as 50Vdc).

**[0030]** For applications where the input voltage  $V_i$  will never be less than the predetermined cutoff intermediate voltage  $V_b$  (e.g., 50Vdc), the boost converter 12 may therefore conceivably be eliminated from various embodiments of the system 10, as it would be anticipated that the switching operation would be disabled at all times. Referring to Figs. 2 and 3, this would require simply providing the input voltage  $V_i$  directly to the auxiliary (hold-up time) circuit 16 during normal operation. This would not otherwise affect the scope of the present invention, however, as one of skill in the art may appreciate in view of the following discussion.

**[0031]** Returning again to Fig. 1, railway standards (e.g., EN 50155) request an interruption time (i.e., hold-up time) of 10ms. One solution is to provide an energy storage device such as a large capacitor (not shown) connected in parallel across the input voltage terminals  $V_{i+}$ ,  $V_{i-}$ , or a large capacitor C2 connected across the intermediate voltage  $V_b$ . However, this energy storage device (e.g., capacitor C2) would potentially be facing the highest possible input voltage  $V_i$  or intermediate voltage  $V_b$  for which the system 10 is designed (e.g., 154Vdc).

**[0032]** Consequently, such a capacitor C2 would need to be rated for a voltage higher than the maximum voltage of the input voltage range for the DC-DC converter 14, which in accordance with the example of 154Vdc as given above may require about 160Vdc or preferably even 200Vdc. Such a capacitor would be very bulky and expensive, and furthermore it summons a very high inrush current when the system 10 is switched on, which may threaten the input fuse or circuit breaker to

trip. It may be understood generally that high inrush currents are therefore unacceptable for applications such as railway systems.

**[0033]** Referring now to Fig. 2, an embodiment of a power conversion system 10 of the present invention adds an auxiliary circuit branch 16 wherein the storage capacitor C2 is connected via a diode D3 to the intermediate voltage Vb, rather than directly across the intermediate voltage terminals as previously described.

**[0034]** A current source 18 as an auxiliary energy source 18 is coupled on a first end to the positive voltage rail (i.e., a first output end of the converter 12). A zener diode Dz as an exemplary voltage clamping circuit is coupled on a first end to a node between the auxiliary energy source 18 and the storage capacitor C2 and on a second end to the negative voltage rail (i.e., a second output end of the converter 12). In various embodiments the auxiliary energy source 18 may be a controlled current source, or alternatively for example an independent current source (not shown), or other equivalent configurations as may be known in the art. For example, the auxiliary energy source 18 may simply be a resistor (not shown) provided in place of the current source 18 in Fig. 2, with the voltage clamped as shown using for example a zener diode.

**[0035]** In operation, the diode D3 conducts whenever the intermediate voltage Vb drops below the voltage stored in the storage capacitor C2. Whenever the input voltage Vi to the system 10 is interrupted for any reason, the intermediate voltage Vb will drop first to the voltage in the storage capacitor C2, at which time a hold-up time operation condition may be defined with respect to the auxiliary circuit 16. The storage capacitor C2 may then ensure the functionality of the system 10 during a predetermined hold-up time (also called interruption time or ride-through time), as the storage capacitor C2 is slowly discharged to the minimum input voltage of the DC-DC converter 14 (e.g., 43Vdc).

**[0036]** The storage capacitor C2 is charged by the auxiliary energy source 18 only to a predetermined floating (threshold) voltage (e.g., 60Vdc), as determined by the clamping circuit. In the example shown in Fig. 2, a breakdown voltage for the zener diode Dz would be set at the predetermined threshold level to prevent additional energy from being provided to and stored in the energy storage capacitor C2. The threshold of, e.g., 60Vdc may be selected to allow for a discharge time from the storage capacitor C2 down to the minimum input voltage of the DC-DC converter

14 so as to at least cover the predetermined required hold-up time (e.g., 10ms). This would satisfy every input voltage across the entire range (e.g., 12Vdc to 154Vdc), because the floating voltage of the storage capacitor C2 would be the same in each case.

**[0037]** As the required voltage to be stored in the storage capacitor C2 is limited to a threshold such as, e.g., 60Vdc, such a capacitor C2 can therefore be rated for a value substantially less than the maximum input voltage to the DC-DC power converter 14. Such a capacitor may be substantially less expensive and bulky in contrast to that of the large capacitor described above. For example, the storage capacitor C2 may be rated for a voltage such as 63V which is necessarily above the threshold but within about a 10% window above the threshold or some equivalent as may satisfy the operating conditions of the circuit while still optimizing the benefits of its application.

**[0038]** The storage capacitor C2 in an auxiliary circuit 16 according to the present invention does not produce any in-rush current, because it is charged by a separate current source 18 with a relatively small current. In theory, it may be that the hold-up time is only able to be provided by the auxiliary circuit 16 after the storage capacitor C2 is fully charged, e.g., within 30 seconds. In practice, however, this is not a problem for most applications wherein the initial startup time of the system takes much longer than 30 seconds.

**[0039]** Another potential issue may arise where the input voltage  $V_i$  is relatively high, as the current source 18 may in such cases create losses in the zener diode Dz provided to limit the voltage of the storage capacitor. Referring now to Fig. 3, in an embodiment of the present invention this potential issue may be resolved by replacing the zener diode Dz as the clamping circuit with a controller CTL2 which senses the voltage across the storage capacitor C2 and accordingly disables the auxiliary energy source 18 when the voltage across the storage capacitor approaches the threshold value or the rated voltage of the capacitor.

**[0040]** While the figures may represent first and second controllers as separate components, it may be understood that in embodiments of the present invention a single controller may physically embody the control logic and circuitry as described herein and as applicable to provide control signals for each of the boost converter 12 and the auxiliary circuit 16.

**[0041]** The previous detailed description has been provided for the purposes of illustration and description. Thus, although there have been described particular embodiments of the present invention of a new and useful “Circuit and Method for Providing Hold-Up Time in a DC-DC Converter,” it is not intended that such references be construed as limitations upon the scope of this invention except as set forth in the following claims.

## CLAIMS

What is claimed is:

1. A power conversion system comprising:

a first power converter having an input side coupled across first and second input voltage terminals to receive an input voltage thereby, the first power converter effective during a normal operating condition when said input voltage is less than a first threshold voltage to step up the input voltage to a first output voltage of at least the first threshold voltage and provide said output voltage across first and second output terminals;

a second power converter coupled to the first and second output terminals and having an input voltage range comprising a maximum input voltage greater than the first output voltage and a minimum input voltage less than the first threshold voltage;

an auxiliary circuit coupled to the first and second output terminals in parallel with the first power converter, the auxiliary circuit comprising an energy storage device, an auxiliary energy source, and a voltage clamping circuit coupled between the auxiliary energy source and the energy storage device, the auxiliary circuit effective to regulate the amount of energy from the auxiliary source charged in the energy storage device to a second threshold voltage less than the maximum input voltage of the second power converter;

wherein a discharge time of the energy storage device from the second threshold voltage to the minimum input voltage of the second power converter exceeds a predetermined hold-up time; and

the auxiliary circuit is effective during a hold-up time operating condition wherein the input voltage to the first power converter is removed to discharge from the energy storage device to the second power converter a second output voltage greater than the minimum operating voltage of the second power converter for at least the predetermined hold up time.

2. The power conversion system of claim 1, the clamping circuit comprising a zener diode having

an anode coupled to the second output terminal of the first power converter as circuit ground,

a cathode coupled to a node between the auxiliary energy source and the energy storage device, and

a breakdown voltage corresponding to the second threshold voltage.

3. The power conversion system of claim 2, the auxiliary energy source comprising a controlled current source coupled between said node and the first output terminal of the first power converter.

4. The power conversion system of claim 2, the auxiliary energy source comprising an independent current source.

5. The power conversion system of claim 2, the auxiliary energy source comprising a resistor coupled between said node and the first output terminal of the first power converter.

6. The power conversion system of claim 1, the clamping circuit comprising a controller effective to detect a voltage across the energy storage device and to regulate operation of the auxiliary energy source such that the detected voltage across the energy storage device corresponds to the second threshold voltage.

7. The power conversion system of claim 6, the auxiliary energy source comprising a controlled current source coupled between said node and the first output terminal of the first power converter.

8. The power conversion system of claim 6, the auxiliary energy source comprising an independent current source.

9. The power conversion system of claim 1, the energy storage device comprising a capacitor rated for a voltage less than 10% greater than the second threshold voltage.

10. The power conversion system of claim 1, the auxiliary circuit further comprising a diode having an anode coupled to a node between the auxiliary energy source and the energy storage device, and a cathode coupled to a positive input terminal for the second power converter, said diode conductive when the first output voltage drops below the voltage of the energy storage device.

11. A power conversion system comprising:

a power converter coupled to first and second input voltage terminals and effective to receive thereby from a voltage source a first input voltage greater than a minimum input voltage and less than a maximum input voltage;

a hold-up time circuit coupled to the first and second input voltage terminals in parallel with said voltage source, the hold-up time circuit comprising an energy storage device, an auxiliary energy source for charging the energy storage device, and a clamping circuit effective to limit the energy stored by the energy storage device to a predetermined threshold voltage less than the maximum input voltage for the power converter;

wherein a discharge time of the energy storage device from the predetermined threshold voltage to the minimum voltage exceeds a predetermined hold-up time; and

the hold-up time circuit is effective to determine a hold up time operating condition wherein the first input voltage is disabled and upon determining said operating condition to discharge from the energy storage device to the power converter a second input voltage greater than the predetermined threshold voltage for at least the predetermined hold up time.

12. The power conversion system of claim 11, the clamping circuit comprising a zener diode having

an anode coupled to the second input voltage terminal as circuit ground,  
a cathode coupled to a node between the auxiliary energy source and the energy storage device, and

a breakdown voltage corresponding to the predetermined threshold voltage.

13. The power conversion system of claim 12, the auxiliary energy source comprising a controlled current source coupled between said node and the first input voltage terminal.

14. The power conversion system of claim 12, the auxiliary energy source comprising an independent current source.

15. The power conversion system of claim 12, the auxiliary energy source comprising a resistor coupled between said node and the first output voltage terminal.

16. The power conversion system of claim 11, the clamping circuit comprising a controller effective to detect a voltage across the energy storage device and to regulate operation of the auxiliary energy source such that the detected voltage across the energy storage device corresponds to the predetermined threshold voltage.

17. The power conversion system of claim 16, the auxiliary energy source comprising a controlled current source coupled between said node and the first output voltage terminal.

18. The power conversion system of claim 16, the auxiliary energy source comprising an independent current source.

19. The power conversion system of claim 11, the energy storage device comprising a capacitor rated for a voltage less than 10% greater than the predetermined threshold voltage.

20. A method of maintaining a predetermined hold-up time for an output power converter in a power conversion system further comprising an input power converter and an auxiliary circuit coupled to the output power converter in parallel with an output from the input power converter, the output power converter having a minimum and a maximum input voltage, the method comprising:

during a normal operating condition wherein an input voltage to the input power converter is present, providing from the input power converter to the output power converter an intermediate voltage greater than the minimum input voltage of the output power converter;

charging an energy storage device in the auxiliary circuit to an auxiliary voltage threshold less than the maximum input voltage of the output power converter, wherein a discharge time for the auxiliary voltage to the minimum input voltage of the output power converter exceeds the predetermined hold up time;

clamping the auxiliary voltage stored in the energy storage device to the auxiliary voltage threshold, wherein the discharge time for the auxiliary voltage to the minimum input voltage of the output power converter exceeds the predetermined hold up time;

during a hold-up time condition wherein the input voltage is interrupted with respect to the input power converter, discharging the auxiliary voltage from the energy storage device as an operating input to the output power converter.

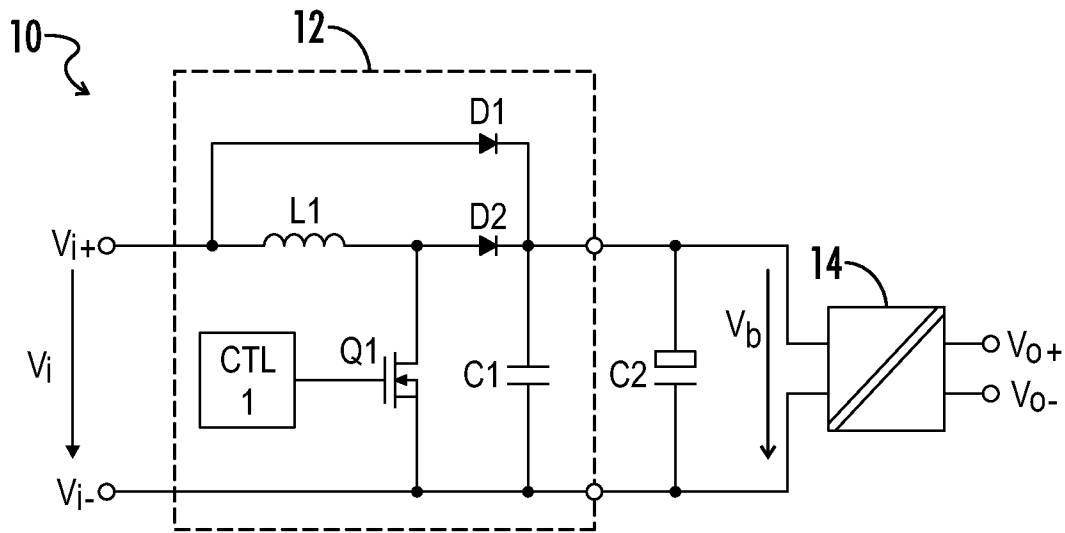

FIG. 1

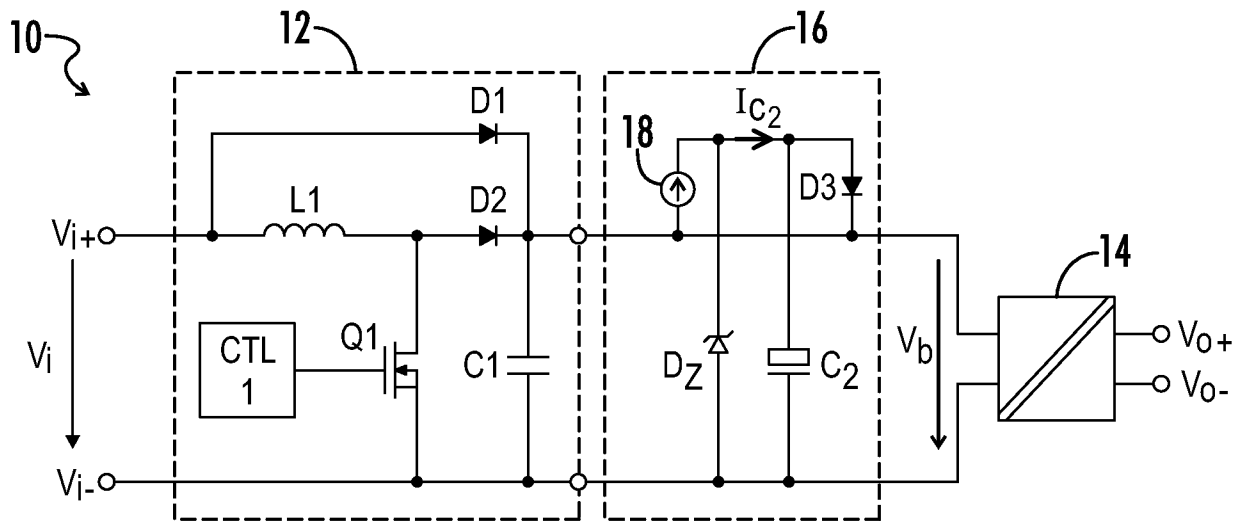

FIG. 2

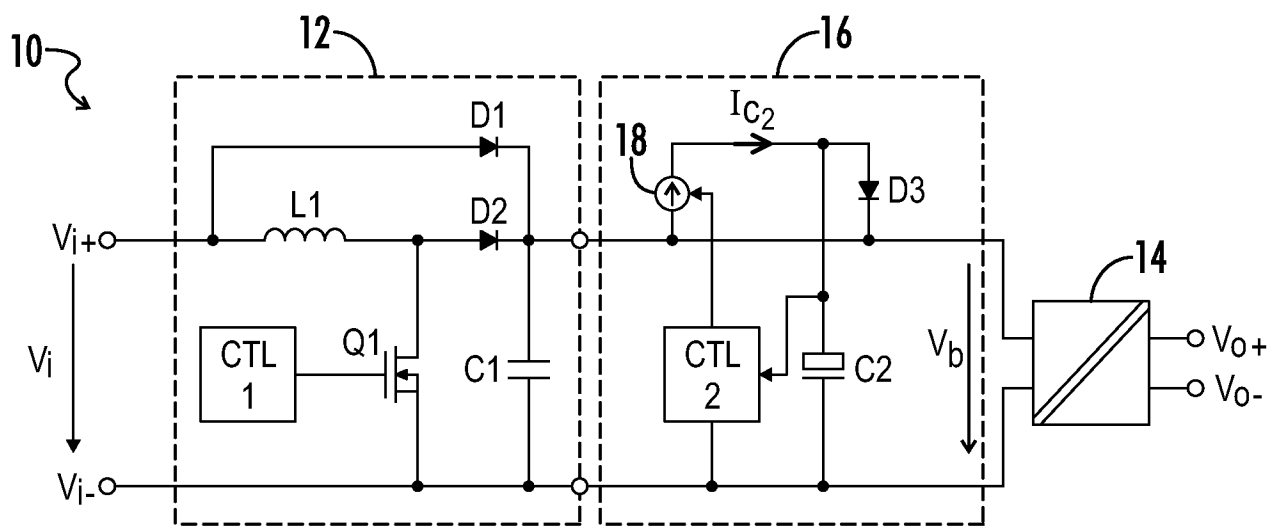

FIG. 3

## INTERNATIONAL SEARCH REPORT

International application No.  
**PCT/US2013/034943****A. CLASSIFICATION OF SUBJECT MATTER****H02M 3/155(2006.01)i, G05F 1/46(2006.01)i**

According to International Patent Classification (IPC) or to both national classification and IPC

**B. FIELDS SEARCHED**Minimum documentation searched (classification system followed by classification symbols)  
H02M 3/155; H02M 3/335; H02J 7/04; G05F 1/40; H02M 5/42; H02M 1/12; G05F 1/46Documentation searched other than minimum documentation to the extent that such documents are included in the fields searched  
Korean utility models and applications for utility models  
Japanese utility models and applications for utility modelsElectronic data base consulted during the international search (name of data base and, where practicable, search terms used)  
eKOMPASS(KIPO internal) & Keywords: power converter, hold-up time, boost converter, train, diode, zener, auxiliary source**C. DOCUMENTS CONSIDERED TO BE RELEVANT**

Category*	Citation of document, with indication, where appropriate, of the relevant passages	Relevant to claim No.
A	US 2005-0030772 A1 (VIJAY GANGADHAR PHADKE) 10 February 2005 See paragraphs [0045]-[0051], claims 1, 10 and figures 6-9.	1-20
A	US 8085556 B2 (ZAKI MOUSSAOUI) 27 December 2011 See abstract, column 3, line 19-column 6, line 14 and figures 1-3.	1-20
A	US 05420780 A (AVI BERNSTEIN et al.) 30 May 1995 See column 3, line 46-column 4, line 45 and figure 1.	1-20
A	JP 2001-218452 A (SANKEN ELECTRIC CO., LTD.) 10 August 2001 See abstract, paragraphs [0016]-[0017] and figures 1-3.	1-20
A	US 05844399 A (THOMAS A. STUART) 01 December 1998 See column 10, line 54-column 12, line 21 and figures 4-5.	1-20

 Further documents are listed in the continuation of Box C. See patent family annex.

\* Special categories of cited documents:

"A" document defining the general state of the art which is not considered to be of particular relevance

"E" earlier application or patent but published on or after the international filing date

"L" document which may throw doubts on priority claim(s) or which is cited to establish the publication date of citation or other special reason (as specified)

"O" document referring to an oral disclosure, use, exhibition or other means

"P" document published prior to the international filing date but later than the priority date claimed

"T" later document published after the international filing date or priority date and not in conflict with the application but cited to understand the principle or theory underlying the invention

"X" document of particular relevance; the claimed invention cannot be considered novel or cannot be considered to involve an inventive step when the document is taken alone

"Y" document of particular relevance; the claimed invention cannot be considered to involve an inventive step when the document is combined with one or more other such documents, such combination being obvious to a person skilled in the art

"&amp;" document member of the same patent family

Date of the actual completion of the international search

19 July 2013 (19.07.2013)

Date of mailing of the international search report

**25 July 2013 (25.07.2013)**

Name and mailing address of the ISA/KR

 Korean Intellectual Property Office  
189 Cheongsu-ro, Seo-gu, Daejeon Metropolitan City,  
302-701, Republic of Korea

Facsimile No. +82-42-472-7140

Authorized officer

KANG Sung Chul

Telephone No. +82-42-481-8405



**INTERNATIONAL SEARCH REPORT**

Information on patent family members

International application No.

**PCT/US2013/034943**

Patent document cited in search report	Publication date	Patent family member(s)	Publication date
US 2005-0030772 A1	10/02/2005	GB 0601296 D0	01/03/2006
		GB 2420666 A	31/05/2006
		GB 2420666 B	03/01/2007
		US 7061212 B2	13/06/2006
		WO 2005-015718 A2	17/02/2005
		WO 2005-015718 A3	17/08/2006
US 8085556 B2	27/12/2011	US 2008-0259646 A1	23/10/2008
		US 2012-0092899 A1	19/04/2012
US 05420780 A	30/05/1995	None	
JP 2001-218452 A	10/08/2001	JP 3582643 B2	27/10/2004
US 05844399 A	01/12/1998	None	