

(19) World Intellectual Property  
Organization  
International Bureau



(43) International Publication Date  
29 December 2005 (29.12.2005)

PCT

(10) International Publication Number  
**WO 2005/123777 A2**

(51) International Patent Classification<sup>7</sup>: **C07K 16/28**,  
A61K 39/395, A61P 29/00

(21) International Application Number:  
PCT/US2005/020342

(22) International Filing Date: 8 June 2005 (08.06.2005)

(25) Filing Language: English

(26) Publication Language: English

(30) Priority Data:  
60/578,768 9 June 2004 (09.06.2004) US  
60/579,096 10 June 2004 (10.06.2004) US

(71) Applicant (for all designated States except US): **GENENTECH, INC.** [US/US]; 1 DNA Way, South San Francisco, CA 94080-4990 (US).

(72) Inventor; and

(75) Inventor/Applicant (for US only): **GOFFE, Bernard S.** [US/US]; 1234 22nd Avenue, East, Seattle, WA 98112 (US).

(74) Agent: **TAN, Lee K.**; Genentech, Inc., 1 DNA Way, South San Francisco, CA 94080-4990, (US).

(81) Designated States (unless otherwise indicated, for every kind of national protection available): AE, AG, AL, AM, AT, AU, AZ, BA, BB, BG, BR, BW, BY, BZ, CA, CH, CN, CO, CR, CU, CZ, DE, DK, DM, DZ, EC, EE, EG, ES, FI, GB, GD, GE, GH, GM, HR, HU, ID, IL, IN, IS, JP, KE, KG, KM, KP, KR, KZ, LC, LK, LR, LS, LT, LU, LV, MA, MD, MG, MK, MN, MW, MX, MZ, NA, NG, NI, NO, NZ, OM, PG, PH, PL, PT, RO, RU, SC, SD, SE, SG, SK, SL, SM, SY, TJ, TM, TN, TR, TT, TZ, UA, UG, US, UZ, VC, VN, YU, ZA, ZM, ZW.

(84) Designated States (unless otherwise indicated, for every kind of regional protection available): ARIPO (BW, GH, GM, KE, LS, MW, MZ, NA, SD, SL, SZ, TZ, UG, ZM, ZW), Eurasian (AM, AZ, BY, KG, KZ, MD, RU, TJ, TM), European (AT, BE, BG, CH, CY, CZ, DE, DK, EE, ES, FI, FR, GB, GR, HU, IE, IS, IT, LT, LU, MC, NL, PL, PT, RO, SE, SI, SK, TR), OAPI (BF, BJ, CF, CG, CI, CM, GA, GN, GQ, GW, ML, MR, NE, SN, TD, TG).

**Published:**

— without international search report and to be republished upon receipt of that report

For two-letter codes and other abbreviations, refer to the "Guidance Notes on Codes and Abbreviations" appearing at the beginning of each regular issue of the PCT Gazette.

(54) Title: METHOD OF TREATING GRANULOMA ANNULARE OR SARCOID

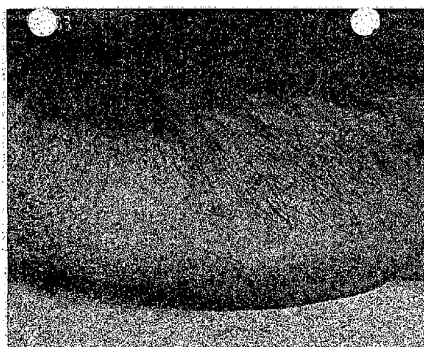

A

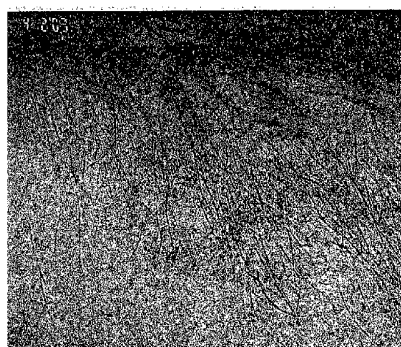

B

(57) Abstract: The invention provides a method of alleviating a granuloma annulare or a sarcoid disease by administering to a patient having the disease, a therapeutically effective amount of an LFA 1 antagonist.

WO 2005/123777 A2

## METHOD OF TREATING GRANULOMA ANNULARE OR SARCOID

### FIELD OF THE INVENTION

10           The invention relates to treatment methods for granuloma annulare and sarcoid.

### BACKGROUND OF THE INVENTION

Granuloma annulare encompasses an uncommon benign group of granulomatous diseases that include localized, disseminated (generalized), subcutaneous, and perforating  
15   types. Approximately 10% to 15% of patients have disseminated granuloma annulare (DGA, also referred to as GGA), which occurs primarily in adults and is characterized by multiple discrete or confluent papules with either an annular or nonannular configuration.<sup>1-3</sup> DGA occurs predominantly on the trunk and proximal extremities, and patients with DGA may present with hundreds of lesions. In approximately one third of cases, patients  
20   report symptoms of pruritus or burning sensations.<sup>2</sup> Histologically, DGA typically is characterized by areas of collagen alteration and elastic fiber degeneration in the middle and upper dermis surrounded by palisading inflammatory cells; the epidermis appears normal.<sup>3-6</sup> The inflammatory infiltrates in DGA are primarily composed of a mixture of histiocytes (macrophages) and lymphocytes.<sup>4</sup>

25           Although numerous theories have been proposed to explain the cause of granuloma annulare, the pathogenesis of this cutaneous disease remains unclear. Hypotheses include vasculitis, trauma-induced primary necrobiosis, monocytic release of lysosomal enzymes causing necrobiotic degeneration, and lymphocyte-mediated delayed hypersensitivity reaction (reviewed in Smith et al, 1997).<sup>7</sup> Several lines of evidence suggest a role for T-  
30   cell-mediated processes in the pathogenesis of granuloma annulare. Activated T lymphocytes, predominantly of the helper T (Th) cell phenotype, have been identified as the dominant lymphocyte in granuloma annulare infiltrates.<sup>8-11</sup> Activated Th cells secrete various proinflammatory cytokines, including interleukins, interferon- $\gamma$  (IFN- $\gamma$ ), and tumor necrosis factor- $\alpha$  (TNF- $\alpha$ ),<sup>12</sup> all of which have been detected in granuloma annulare  
35   lesions.<sup>11,13</sup> It has been suggested that initial infiltration of a minor, antigen-specific T-cell population (driven by the presence of unknown skin-specific antigens) is followed by recruitment of a large number of nonspecific T cells by means of nonspecific inflammatory cytokine and chemokine production.<sup>14</sup>

5 Granuloma annulare lesions typically persist for 3 to 4 years, and following  
spontaneous resolution of lesions, relapse may occur.<sup>3</sup> There is no standard treatment  
regimen or approach employed in the management of patients with granuloma annulare.  
Furthermore, the response to long-term conventional treatment is generally poor, and in  
many cases, the risk of serious toxicity does not outweigh the benefits of treatment.<sup>2</sup>  
10 However, as DGA can be cosmetically disfiguring and as the lesions can persist  
indefinitely<sup>15</sup>, many different therapies have been tried with varied success, including  
cyclosporine,<sup>16,17</sup> isotretinoin,<sup>18-20</sup> etretinate,<sup>21</sup> topical and systemic corticosteroids,<sup>22,23</sup>  
fumaric acid esters,<sup>24</sup> psoralens plus ultraviolet A (PUVA),<sup>25,26</sup> potassium iodide,<sup>27,28</sup>  
pentoxifylline,<sup>29</sup> topical vitamin E,<sup>30</sup> hydroxychloroquine,<sup>31</sup> dapsone,<sup>19,32,33</sup> niacinamide,<sup>34</sup>  
15 low-dose chlorambucil,<sup>35,36</sup> clofazimine,<sup>37</sup> and a 5-lipoxygenase inhibitor plus vitamin E.<sup>38</sup>  
Many of these treatments are associated with potentially harmful side effects and require  
clinical and laboratory monitoring; due to their cumulative toxicity, many of these  
treatments cannot be administered chronically.

Thus, there is a need for a better method of treating granuloma annulare. The  
20 present invention satisfies this need and provides other benefits that will be apparent from  
the disclosure below.

### **SUMMARY OF THE INVENTION**

The present invention provides a method of alleviating granuloma annulare  
25 conditions or sarcoid disease comprising administering to a patient having the disease, a  
therapeutically effective amount of an LFA-1 antagonist. The methods of the invention  
have the benefit of achieving rapid improvement and resolution of the disease and reduced  
side effects that are associated with conventional therapy for the disease. For example,  
conventional therapy with cyclosporine carries the risk of renal dysfunction and diarrhea  
30 may be a side effect with clofazimine treatment. The present method is effective to resolve  
the granuloma annulare within 2 months of initiation of therapy with the LFA-1  
antagonist.

The granuloma annulare can be localized, disseminated (generalized; DGA),  
subcutaneous, or perforating type. In a specific embodiment, the granuloma annulare is  
35 disseminated granuloma annulare (DGA, also referred to as GGA).

In any of the methods of the present invention, in certain embodiments, the LFA-1  
antagonist is an anti-LFA-antibody or an anti-ICAM 1 antibody. In one embodiment, the

5 LFA-1 antagonist is an anti-CD11a antibody. In one embodiment, the anti-CD11a antibody is efalizumab.

In the present methods of alleviation, to minimize side effects, in particular infusion reactions on initial dosing, the patient can be administered the antagonist compound or antibody at an initial conditioning dose before the therapeutic dose, wherein  
10 the conditioning dose is lower than the therapeutic dose. Where the LFA-1 antagonist is efalizumab, the antibody can be administered at a dosage of between 0.3mg/kg to 4mg/kg. In one embodiment, the efalizumab antibody is administered at 1mg/kg weekly. In another embodiment, efalizumab is administered at 2mg/kg weekly. Where the LFA-1 antagonist used is efalizumab, in one embodiment, the patient is administered a  
15 conditioning dose of efalizumab at 0.7mg/kg. In a further embodiment, the antibody is administered at an initial conditioning dose of 0.7mg/kg during the first week followed by a dose of 1mg/kg weekly for at least 4 weeks. In separate embodiments, the patient is administered the weekly therapeutic dose of 1mg/kg or 2mg/kg for 8 weeks, 11 weeks, or 24 weeks

20 In any of the embodiments of the present methods of alleviating the disease, in a preferred embodiment, the LFA 1 antagonist is administered subcutaneously. In another embodiment the LFA 1 antagonist is administered intravenously.

In any of the embodiments of the method of alleviating granuloma annulare and sarcoid, the LFA 1 antagonist can be administered in conjunction with another therapy, a  
25 second therapeutic agent or an immunosuppressive agent. The second therapeutic agent is selected from the group consisting of cyclosporine, isotretinoin, etretinate, topical and systemic corticosteroids, fumaric acid esters, psoralens plus ultraviolet A (PUVA), potassium iodide, pentoxifylline, topical vitamin E, hydroxychloroquine, dapsone, niacinamide, low-dose chlorambucil, clofazimine, and a 5-lipoxygenase inhibitor plus  
30 vitamin E. In one embodiment, the second therapeutic agent is clofazimine or cyclosporine. Another second therapeutic agent is an immunoadhesin, in particular, Enbrel® or Amevive®.

The second therapeutic agent and the LFA-1 antagonist can be administered consecutively, sequentially, or a combination of both, in either order.

35 Yet another aspect of the method of the invention is to alleviate granuloma annulare or sarcoid in a patient suffering from a relapse of the disease or a patient who is non-responsive to other therapy used to treat the disease.

5

In one embodiment, patient having the disease is experiencing an inadequate response or is non-responsive to cyclosporine or clofazimine treatment.

Also provided by the invention is an article of manufacture comprising a container containing an efalizumab composition, and a package insert indicating that the  
10 composition can be used to treat disseminated granuloma annulare.

### **BRIEF DESCRIPTION OF THE FIGURES**

FIG. 1A and 1B are photographs of the dorsum of the patient's right hand, a spot  
15 previously affected by DGA showing excellent clearance and are representative of the patient's overall response to treatment with the anti-CD11a antibody. FIG. 1B is a close-up of FIG. 1A.

### **DETAILED DESCRIPTION OF THE PREFERRED EMBODIMENTS**

20 Granuloma annulare encompasses an uncommon benign group of granulomatous diseases that include localized, disseminated (generalized), subcutaneous, and perforating types. Approximately 10% to 15% of patients have disseminated granuloma annulare (DGA), which occurs primarily in adults and is characterized by multiple discrete or  
25 confluent papules with either an annular or nonannular configuration. DGA occurs predominantly on the trunk and proximal extremities, and patients with DGA may present with hundreds of lesions. In approximately one third of cases, patients report symptoms of pruritus or burning sensations. Histologically, DGA typically is characterized by areas of collagen alteration and elastic fiber degeneration in the middle and upper dermis surrounded by palisading inflammatory cells; the epidermis appears normal. The  
30 inflammatory infiltrates in DGA are primarily composed of a mixture of histiocytes (macrophages) and lymphocytes.

"Alleviating" in the context of the methods of the invention refers to therapeutic treatment wherein the object is to lessen the pathologic condition or disorder. A subject is successfully  
35 "alleviated" of a granuloma annulare disease if, after receiving a therapeutic amount of an LFA-1 antagonist of the invention according to the methods of the present invention, the subject shows observable and/or measurable reduction in or absence of one or more signs or symptoms of the disease as compared to baseline levels before receiving the treatment. The measurable signs or symptoms are for instance the size and number of skin lesions. Reduction of one or more symptoms of the disease may also be felt by the patient. Alleviation can achieve a complete

5 response or resolution, defined as disappearance of all signs or symptoms, or a partial response. If  
the patient is not completely devoid of measurable signs and symptoms after receiving treatment,  
preferably the patient shows improvement in signs, symptoms of the disease by at least 20%, more  
preferably at least 40%, even more preferably at least 50%, more preferably by 70% or 75%, most  
preferably by 90% or greater, such as 95%, as compared to baseline measurements. These  
10 parameters for assessing successful treatment and improvement in the disease are readily  
measurable by routine procedures familiar to a physician of appropriate skill in the art.

"Chronic" administration refers to administration of the agent(s) in a continuous mode as  
opposed to an acute mode, so as to maintain the initial therapeutic effect (activity) for an extended  
period of time. "Intermittent" administration is treatment that is done not consecutively without  
15 interruption, but rather is cyclic in nature.

A "conditioning dose" is a dose which attenuates or reduces the frequency or the  
severity of first dose adverse side effects associated with administration of a therapeutic  
compound. The conditioning dose may be a therapeutic dose, a sub-therapeutic dose. A  
therapeutic dose is a dose which exhibits a therapeutic effect on the patient and a sub-  
20 therapeutic dose is a dose which does not exhibit a therapeutic effect on the patient treated.

A "therapeutically effective amount" refers to the minimum concentrations  
(amount) of an LFA-1 antagonist administered to a mammal that are effective in at least  
attenuating a pathological symptom (*e.g.* causing, inducing or resulting in a detectable /  
measurable improvement; lessen the severity, extent or duration of symptoms) which  
25 occurs as a result of the granuloma annulare disorder. The symptoms may vary with the  
types of granuloma annulare; however, the symptoms of a particular granuloma annulare  
disorder and the means of detecting or measuring improvement in the symptoms *e.g.* in the  
size and number of the skin lesions, will be familiar to the physician of skill in the art.

LFA-1 (leukocyte function associated antigen) is an integrin receptor involved in  
30 cell adherence interactions. LFA-1 consists of the  $\alpha$  subunit CD11a and the  $\beta$  subunit  
CD18. LFA-1 is expressed on all leukocytes.

The term "LFA-1 antagonist" generally refers to an antibody directed against either  
CD11a or CD18 or both, but also includes ICAM-1, soluble forms of ICAM-1 (*e.g.*, the  
ICAM-1 extracellular domain, alone or fused to an immunoglobulin sequence), antibodies  
35 to ICAM-1, and fragments thereof, or other molecules capable of inhibiting the interaction  
of LFA-1 and ICAM-1.

Suitable LFA-1 antagonists include any compound which inhibits the interaction of  
LFA-1 and a receptor therefor, in particular, ICAM-1. The LFA-1 antagonist may be a

5 small molecule, peptide, protein, immunoadhesin, an anti-LFA-1 antibody, or a fragment thereof, for example. These terms refer to antagonists directed against either CD11a or CD18 or both. Preferably, the antagonist is directed to or binds to the CD11a subunit or LFA-1 as a unit. Anti-CD11a antibodies include, e.g., MHM24 [Hildreth *et al.*, Eur. J. Immunol., 13: 202-208 (1983)], R3.1 (IgG1) [R. Rothlein, Boehringer Ingelheim  
10 Pharmaceuticals, Inc., Ridgefield, CT], 25-3 (or 25.3), an IgG1 available from Immunotech, France [Olive *et al.*, in Feldmann, ed., Human T cell Clones. A new Approach to Immune Regulation, Clifton, NJ, Humana, 1986 p. 173], KBA (IgG2a) [Nishimura *et al.*, Cell. Immunol., 107: 32 (1987); Nishimura *et al.*, *ibid.*, 94: 122 (1985)], M7/15 (IgG2b) [Springer *et al.*, Immunol. Rev., 68: 171 (1982)], IOT16 [Vermot  
15 Desroches *et al.*, Scand. J. Immunol., 33: 277-286 (1991)], SPVL7 [Vermot Desroches *et al.*, *supra*], and M17 (IgG2a) also referred to as M17/4, available from ATCC, (hybridoma Accession no. TIB-217) which are rat anti-murine CD11a antibodies. A preferred anti-CD11a antibody is a humanized antibody, efalizumab (Raptiva<sup>TM</sup>; Genentech, CA). Other preferred anti-CD11a antibodies are the humanized antibodies described in U.S. Patent  
20 6,037,454. It is also generally preferred that the anti-CD11a antibodies are not T-cell depleting antibodies, that is, that the administration of the anti-CD11a antibody does not reduce the level of circulating T-cells.

In one embodiment, the humanized anti-CD11a antibody is one that comprises the VL sequence of  
25 DIQMTQSPSSLSASVGDRTITCRASKTISKYLAWYQQKPGKAPKLLIYSGSTLQS  
GVPSRFSGSGSGTDFTLTISLQPEDFATYYCQHQHNEYPLTFGQGTKVEIK (SEQ ID NO. 1), and

the VH sequence of  
30 EVQLVESGGGLVQPGGSLRLSCAASGYSFTGHWMNWVRQAPGKGLEWVGMIHPS  
DSETRYNQKFKDRFTISVDKSKNTLYLQMNSLRAEDTAVYYCARGIYFYGTTYF  
DYWGQGTLLTVSS (SEQ ID NO. 2); or

In another embodiment, the anti-CD11a antibody is one that comprises the MHM24 VL  
35 sequence

DVQITQSPSYLAASPGETISINCRASKTISKYLAWYQEKPGKTNKLLIYSGSTLQSGI  
PSRFSGSGSGTDFTLTISLQPEDFAMYYCQHQHNEYPLTFGTGKLELK (SEQ ID  
40 NO. 3), and

MHM24 VH sequence

45 EVQLQQPGAELMRPGASVKLSCKASGYSFTGHWMNWVRQRPQGGLWIGMIHPS  
DSETRLNQKFKDKATLTVDKSSSSAYMQLSSPTSEDSAVYYCARGIYFYGTTYF  
DYWGQGTLLTVSS (SEQ ID NO. 4).

5           Examples of anti-CD18 antibodies include MHM23 [Hildreth *et al.*, *supra*], M18/2 (IgG2a) [Sanches-Madrid *et al.*, *J. Exp. Med.*, 158: 586 (1983)], H52 [Fekete *et al.*, *J. Clin. Lab Immunol.*, 31: 145-149 (1990)], Mas191c [Vermot Desroches *et al.*, *supra*], IOT18 [Vermot Desroches *et al.*, *supra*], 60.3 [Taylor *et al.*, *Clin. Exp. Immunol.*, 71: 324-328 (1988)], and 60.1 [Campana *et al.*, *Eur. J. Immunol.*, 16: 537-542 (1986)]. See also US 5,997,867.

          Other examples of suitable LFA-1 binding molecules, including antibodies, are described in Hutchings *et al.*, *supra*, WO 98/51343, WO 91/18011, WO 91/16928, WO 91/16927, Can. Pat. Appln. 2,008,368, WO 90/15076, WO 90/10652, WO 90/13281, WO 93/06864, WO 93/21953, EP 387,668, EP 379,904, EP 346,078, US 5,932,448, US 15 5,622,700, US 5,597,567, U.S. 5,071,964, U.S. 5,002,869, US 5,730,983, Australian Pat. Appln. 8815518, FR 2700471A, EP 289,949, EP 362526, and EP 303,692.

          A "small molecule" is defined herein to have a molecular weight below about 600 daltons, and is generally an organic compound.

          "Efalizumab" (Raptiva®) is a recombinant humanized IgG1 kappa isotype 20 monoclonal antibody that binds to human CD11a (US patent no. 6,037,454). Commercially available from Genentech, Inc., Raptiva is an FDA approved drug for psoriasis treatment. Efalizumab binds with high specificity and affinity to CD11a, the  $\alpha$  subunit of leukocyte function-associated antigen 1 (LFA-1) on the surface of T cells, preventing LFA-1 from binding with one of its ligands, intercellular adhesion molecule-1 25 (ICAM-1), and inhibiting multiple T-cell interactions. Interaction between LFA-1 and ICAM-1 contributes to the initiation and maintenance of multiple processes, including activation of T-lymphocytes, adhesion of T-lymphocytes to endothelial cells, and migration of T-lymphocytes to sites of inflammation including psoriatic and granulomatous skin.

          RAPTIVA® (efalizumab) is supplied as a sterile, lyophilized powder in single-use 30 glass vials for subcutaneous (SC) injection. Reconstitution of the single-use vial with 1.3 mL of the supplied sterile water for injection yields 100 mg/mL of RAPTIVA. Each single-use vial of RAPTIVA contains 150 mg of efalizumab, 123.2 mg of sucrose, 6.8 mg of L-histidine hydrochloride monohydrate, 4.3 mg of L-histidine and 3 mg of polysorbate 35 20 and is designed to deliver 125 mg of efalizumab in 1.25 mL.

          "ENBREL" (etanercept; Amgen, CA) is a dimeric fusion protein consisting of the extracellular ligand-binding portion of the human 75 kilodalton (p75) tumor necrosis

5 factor receptor (TNFR) linked to the Fc portion of human IgG1. The Fc component of etanercept contains the CH2 domain, the CH3 domain and hinge region, but not the CH1 domain of IgG1. Etanercept binds specifically to tumor necrosis factor (TNF) and blocks its interaction with cell surface TNF receptors. It inhibits the activity of TNF.

The term "antibody" is used in the broadest sense and specifically covers  
10 monoclonal antibodies (including full length monoclonal antibodies), multispecific antibodies (e.g., bispecific antibodies), and antibody fragments so long as they exhibit the desired biological activity or function.

"Antibody fragments" comprise a portion of a full length antibody, generally the antigen binding or variable region thereof. Examples of antibody fragments include Fab,  
15 Fab', F(ab')<sub>2</sub>, and Fv fragments; diabodies; linear antibodies; single-chain antibody molecules; and multispecific antibodies formed from antibody fragments.

The term "monoclonal antibody" as used herein refers to an antibody obtained from a population of substantially homogeneous antibodies, *i.e.*, the individual antibodies comprising the population are identical except for possible naturally occurring mutations  
20 that may be present in minor amounts. Monoclonal antibodies are highly specific, being directed against a single antigenic site. Furthermore, in contrast to conventional (polyclonal) antibody preparations which typically include different antibodies directed against different determinants (epitopes), each monoclonal antibody is directed against a single determinant on the antigen. The modifier "monoclonal" indicates the character of  
25 the antibody as being obtained from a substantially homogeneous population of antibodies, and is not to be construed as requiring production of the antibody by any particular method. For example, the monoclonal antibodies to be used in accordance with the present invention may be made by the hybridoma method first described by Kohler *et al.*, *Nature* 256:495 (1975), or may be made by recombinant DNA methods (see, e.g., U.S.  
30 Patent No. 4,816,567). The "monoclonal antibodies" may also be isolated from phage antibody libraries using the techniques described in Clackson *et al.*, *Nature* 352:624-628 (1991) and Marks *et al.*, *J. Mol. Biol.* 222:581-597 (1991), for example.

"Functional fragments" of the antagonist antibodies of the invention are those fragments that retain binding to LFA-1, CD11a, or their ligand with substantially the same  
35 affinity as the intact full length molecule from which they are derived and show biological activity.

5 "Chimeric" antibodies (immunoglobulins) have a portion of the heavy and/or light chain identical with or homologous to corresponding sequences in antibodies derived from a particular species or belonging to a particular antibody class or subclass, while the remainder of the chain(s) is identical with or homologous to corresponding sequences in antibodies derived from another species or belonging to another antibody class or subclass, 10 as well as fragments of such antibodies, so long as they exhibit the desired biological activity (U.S. Patent No. 4,816,567; and Morrison *et al.*, *Proc. Natl. Acad. Sci. USA* 81:6851-6855 (1984)). Humanized antibody as used herein is a subset of chimeric antibodies.

"Humanized" forms of non-human (*e.g.*, murine) antibodies are chimeric 15 antibodies which contain minimal sequence derived from non-human immunoglobulin. For the most part, humanized antibodies are human immunoglobulins (recipient or acceptor antibody) in which hypervariable region residues of the recipient are replaced by hypervariable region residues from a non-human species (donor antibody) such as mouse, rat, rabbit or nonhuman primate having the desired specificity, affinity, and capacity. In 20 some instances, Fv framework region (FR) residues of the human immunoglobulin are replaced by corresponding non-human residues. Furthermore, humanized antibodies may comprise residues which are not found in the recipient antibody or in the donor antibody. These modifications are made to further refine antibody performance such as binding affinity. Generally, the humanized antibody will comprise substantially all of at least one, 25 and typically two, variable domains, in which all or substantially all of the hypervariable loops correspond to those of a non-human immunoglobulin and all or substantially all of the FR regions are those of a human immunoglobulin sequence although the FR regions may include one or more amino acid substitutions that improve binding affinity. The number of these amino acid substitutions in the FR are typically no more than 6 in the H 30 chain, and in the L chain, no more than 3. The humanized antibody optionally also will comprise at least a portion of an immunoglobulin constant region (Fc), typically that of a human immunoglobulin. For further details, see Jones *et al.*, *Nature* 321:522-525 (1986); Reichmann *et al.*, *Nature* 332:323-329 (1988); and Presta, *Curr. Op. Struct. Biol.* 2:593-596 (1992).

35 An "isolated" antibody is one which has been identified and separated and/or recovered from a component of its natural environment. Contaminant components of its natural environment are materials which would interfere with diagnostic or therapeutic

5 uses for the antibody, and may include enzymes, hormones, and other proteinaceous or nonproteinaceous solutes. In preferred embodiments, the antibody will be purified (1) to greater than 95% by weight of antibody as determined by the Lowry method, and most preferably more than 99% by weight, (2) to a degree sufficient to obtain at least 15 residues of N-terminal or internal amino acid sequence by use of a spinning cup sequenator, or (3) to homogeneity by SDS-PAGE under reducing or nonreducing  
10 conditions using Coomassie blue or, preferably, silver stain. Isolated antibody includes the antibody *in situ* within recombinant cells since at least one component of the antibody's natural environment will not be present. Ordinarily, however, isolated antibody will be prepared by at least one purification step.

15

### Compositions and Methods of the Invention

According to one embodiment, the LFA-1 antagonist is an immunoadhesin, e.g., Amevive® (Biogen, Boston, MA)

15 In the methods of treatment of the present invention, the LFA-1 antagonist can be administered chronically or intermittently.  
20

The patient can be treated with the LFA-1 antagonists in conjunction with one or more therapeutic agents. Second therapeutic agents useful in the treatment of granuloma annulare include the following: cyclosporine, isotretinoin, etretinate, topical and systemic corticosteroids, fumaric acid esters, psoralens plus ultraviolet A (PUVA), potassium  
25 iodide, pentoxifylline, topical vitamin E, hydroxychloroquine, dapsone, niacinamide, low-dose chlorambucil, clofazimine, and a 5-lipoxygenase inhibitor plus vitamin E.

“Immunosuppressive agent” as used herein refers to substances that act to suppress or mask the immune system of a patient. Such agents would include substances that suppress cytokine production, down regulate or suppress self-antigen expression, or mask  
30 the MHC antigens. Examples of such agents include steroids such as glucocorticosteroids, e.g., prednisone, methylprednisolone, and dexamethasone; 2-amino-6-aryl-5-substituted pyrimidines (see U.S. Pat. No. 4,665,077), azathioprine (or cyclophosphamide, if there is an adverse reaction to azathioprine); bromocryptine; glutaraldehyde (which masks the MHC antigens, as described in U.S. Pat. No. 4,120,649); anti-idiotypic antibodies for  
35 MHC antigens and MHC fragments; cyclosporin A; cytokine or cytokine receptor antagonists including anti-interferon- $\gamma$ , - $\beta$ , or - $\alpha$  antibodies; anti-tumor necrosis factor- $\alpha$  antibodies; anti-tumor necrosis factor- $\beta$  antibodies; anti-interleukin-2 antibodies and anti-

5 IL-2 receptor antibodies; anti-L3T4 antibodies; heterologous anti-lymphocyte globulin; pan-T antibodies, preferably anti-CD3 or anti-CD4/CD4a antibodies; soluble peptide containing a LFA-3 binding domain (WO 90/08187 published 7/26/90); streptokinase; TGF- $\beta$ ; streptodornase; RNA or DNA from the host; FK506; RS-61443; deoxyspergualin; rapamycin; T-cell receptor (U.S. Pat. No. 5,114,721); T-cell receptor fragments (Offner *et*  
10 *al.*, *Science* 251:430-432 (1991); WO 90/11294; and WO 91/01133); and T cell receptor antibodies (EP 340,109) such as T10B9. The immunosuppressive agents herein may overlap with the second therapeutic agent.

### Dosing

15 For the methods of the invention, the antagonists and antibodies of the invention will be administered at a dosage that is efficacious for the treatment of the granuloma annulare or sarcoid disease while minimizing toxicity and side effects.

The LFA-1 antibodies can be administered to the patient in a dosage range of about 1mg/kg to 20mg/kg. In different embodiments, the dosage range is 1-15mg/kg, 1-  
20 10mg/kg, 2-10mg/kg, 3-10mg/kg. Efalizumab antibody can be administered at a dosage range of from 0.3mg/kg to 4 mg/kg, at least once a week for at least 4 weeks.

Doses of efalizumab of up to 4 mg/kg/wk SC for 10 weeks following a conditioning (0.7 mg/kg) first dose have been administered without an observed increase in acute toxicity.

25 In one embodiment, efalizumab is administered to the patient subcutaneously as an initial conditioning dose of 0.7 mg/kg followed by 11 weekly SC (subcutaneous) doses of 1 mg/kg/wk. The initial lower conditioning dose is optional; the patient can receive instead 12 weekly doses at 1 mg/kg/wk.

In treating disease, the LFA-1 antagonists of the invention can be administered to  
30 the patient chronically or intermittently, as determined by the physician of skill in the disease.

A patient administered a drug by intravenous infusion or subcutaneously may experience adverse events such as fever, chills, burning sensation, asthenia and headache. To alleviate or minimize such adverse events, the patient may receive an initial  
35 conditioning dose(s) of the antibody followed by a therapeutic dose. The conditioning dose(s) will be lower than the therapeutic dose to condition the patient to tolerate higher dosages.

5 "Initial" dosing means dosing that is not the last dosing administered in the treatment. The initial dosing need not be a single dose, but it is not the last dose. "Subsequent" dosing is dosing that follows the initial dosing and includes the last dose administered for the treatment.

## 10 **Route of administration**

The antagonists and antibodies as well as second therapeutic agents and immunosuppressive agents used in the methods of the invention are administered to a human patient in accord with methods known to medical practitioners, such as by intravenous administration, *e.g.*, as a bolus or by continuous infusion over a period of  
15 time, by subcutaneous, topically, intramuscular, intra-arterial, intrapulmonary, intra-articular, intrasynovial, intrathecal, intralesional, or inhalation routes (*e.g.*, intranasal), generally by subcutaneous, intravenous or topical administration.

The LFA-1 antagonist, the second therapeutic agent and immunosuppressive agent can be provided systemically or topically. In one embodiment, the LFA-1 antagonist is  
20 administered topically.

## **Pharmaceutical Formulations**

Therapeutic formulations of the antagonists and antibodies used in accordance with the present invention are prepared for storage by mixing the compound or antibody having  
25 the desired degree of purity with optional pharmaceutically acceptable carriers, excipients or stabilizers (*Remington's Pharmaceutical Sciences* 16th edition, Osol, A. Ed. (1980)), in the form of lyophilized formulations or aqueous solutions. Acceptable carriers, excipients, or stabilizers are nontoxic to recipients at the dosages and concentrations employed, and include buffers such as phosphate, citrate, and other organic acids; antioxidants including  
30 ascorbic acid and methionine; preservatives (such as octadecyldimethylbenzyl ammonium chloride; hexamethonium chloride; benzalkonium chloride, benzethonium chloride; phenol, butyl or benzyl alcohol; alkyl parabens such as methyl or propyl paraben; catechol; resorcinol; cyclohexanol; 3-pentanol; and m-cresol); low molecular weight (less than about 10 residues) polypeptides; proteins, such as serum albumin, gelatin, or  
35 immunoglobulins; hydrophilic polymers such as polyvinylpyrrolidone; amino acids such as glycine, glutamine, asparagine, histidine, arginine, or lysine; monosaccharides, disaccharides, and other carbohydrates including glucose, mannose, or dextrans; chelating

5 agents such as EDTA; sugars such as sucrose, mannitol, trehalose or sorbitol; salt-forming counter-ions such as sodium; metal complexes (e.g. Zn-protein complexes); and/or non-ionic surfactants such as TWEEN™, PLURONICS™ or polyethylene glycol (PEG).

The LFA-1 antagonists useful in the methods of the present invention can be provided in an extended release formulation.

10 The term "extended-release" or "sustained-release" formulations in the broadest possible sense means a formulation of an active LFA-1 antagonist compound resulting in the release or activation of the compound for a sustained or extended period of time or at least for a period of time which is longer than if the compound was made available *in vivo* in the native or unformulated state. Optionally, the extended-release formulation occurs at  
15 a constant rate and/or results in sustained and/or continuous concentration of the active polypeptide. Suitable extended release formulations may comprise microencapsulation, semi-permeable matrices of solid hydrophobic polymers, biodegradable polymers, biodegradable hydrogels, suspensions or emulsions (e.g., oil-in-water or water-in-oil). Optionally, the extended-release formulation comprises poly-lactic-co-glycolic acid  
20 (PLGA) and can be prepared as described in Lewis, "Controlled Release of Bioactive Agents from Lactide/Glycolide polymer," in *Biodegradable Polymers as Drug Delivery Systems*, M. Chasin & R. Langer, Ed. (Marcel Dekker, New York), pp. 1-41. Optionally, the extended-release formulation is stable and the activity of the LFA-1 antagonist does not appreciably diminish with storage over time. More specifically, such stability can be  
25 enhanced through the presence of a stabilizing agent such as a water-soluble polyvalent metal salt.

#### **Articles of Manufacture and Kits**

Another embodiment of the invention is an article of manufacture containing  
30 materials useful for the treatment of granuloma annulare or sarcoid disease. The article of manufacture comprises at least one container and a label or package insert on or associated with the container. Suitable containers include, for example, bottles, vials, syringes, etc. The containers may be formed from a variety of materials such as glass or plastic. At least one container holds a composition which is effective for treating the condition and may  
35 have a sterile access port (for example the container may be an intravenous solution bag or a vial having a stopper pierceable by a hypodermic injection needle). Two therapeutic compositions may be provided in the article of manufacture. At least one active agent in

5 the first composition is a CD11a binding antibody of the invention. The second or second  
and third compositions may be held in one or more separate containers. The label or  
package insert indicates that the composition is used for treating granuloma annulare,  
DGA or sarcoid. The label or package insert will further comprise instructions for  
administering the compositions to the patient. Package insert refers to instructions  
10 customarily included in commercial packages of therapeutic products, that contain  
information about the indications, usage, dosage, administration, contraindications and/or  
warnings concerning the use of such therapeutic products. Additionally, the article of  
manufacture may further comprise a container comprising a pharmaceutically-acceptable  
buffer, such as bacteriostatic water for injection (BWF1), phosphate-buffered saline,  
15 Ringer's solution and dextrose solution. It may further include other materials desirable  
from a commercial and user standpoint, including other buffers, diluents, filters, needles,  
and syringes.

In a specific embodiment, the container contains an efalizumab composition, and  
the package insert indicates that the composition can be used to treat disseminated  
20 granuloma annulare (DGA).

#### - **Experimental Examples**

This report describes a case of a patient with moderate to severe psoriasis with  
severe DGA that resolved upon treatment with efalizumab (anti-CD11a), a novel biologic  
25 T-cell modulator.

A 52-year old male with a history of moderate to severe plaque psoriasis was first  
diagnosed with granuloma annulare in 1999, with lesions initially appearing on his hands.  
A review of his medical history revealed that he did not have diabetes mellitus, a disease  
state with questionable association with granuloma annulare. Within months of his initial  
30 diagnosis, the lesions spread to his arms, shoulders, and neck.

In December 1999, the DGA lesions were biopsied, confirming the diagnosis of  
DGA. From March 2000 through October 2002, this patient was treated with numerous  
agents in an attempt to manage his plaque psoriasis and DGA, including systemic  
therapies such as cyclosporine and clofazimine; intralesional corticosteroids; psoralen plus  
35 ultraviolet A (PUVA); and topical therapies such as corticosteroids, desoximetasone,  
tazarotene, clobetasol propionate, and tacrolimus ointment, all with varying levels of  
efficacy. Control of this patient's plaque psoriasis and DGA were further complicated by

5 the development of renal dysfunction related to cyclosporine and intolerance secondary to clofazimine-induced diarrhea.

In October 2002, this patient was enrolled into an efalizumab Phase III clinical trial for patients with moderate to severe plaque psoriasis. All psoriasis therapies were discontinued as he entered the 4-week washout phase prior to administration of study  
10 drug. In November 2002, the patient began efalizumab therapy (anti-CD11a monoclonal antibody) at a dose of 1mg/kg weekly, for 12 weeks, by subcutaneous injection. The baseline Psoriasis Area and Severity Index (PASI) was 12.6. The planned duration of study therapy was 12 weeks followed by extended open-label treatment for up to an additional 48 weeks of continuous therapy at a dose of 1 mg/kg/wk. Following initiation  
15 of efalizumab therapy, the patient's DGA cleared rapidly, with marked improvement noted within 4 weeks of initiating efalizumab therapy. By January, the DGA was resolved (see Figure 1). In April 2003, the clofazimine was discontinued. As of July 2003, the DGA remains in remission, with the exception of post-inflammatory pigmentation, and the patient's PASI scores remained markedly improved and at the level achieved at Week 12,  
20 demonstrating maintenance of the improvement achieved at the completion of efalizumab therapy.

Within 2 months after receiving efalizumab, the patient's DGA had resolved. This is the first case report of rapid and successful treatment of severe DGA with an exemplary LFA-1 antagonist, efalizumab.

25

### References

References cited within this application, including patents, published applications and other publications, are hereby incorporated by reference.

1. Friedman-Birnbaum R. Generalized and localized granuloma annulare. *Int J Dermatol.* 1986;25:364-366.  
30
2. Dabski K, Winkelmann RK. Generalized granuloma annulare: clinical and laboratory findings in 100 patients. *J Am Acad Dermatol.* 1989;20:39-47.
3. Muhlbauer JE. Granuloma annulare. *J Am Acad Dermatol.* 1980;3:217-230.
4. Dabski K, Winkelmann RK. Generalized granuloma annulare: histopathology and immunopathology. Systematic review of 100 cases and comparison with localized  
35 granuloma annulare. *J Am Acad Dermatol.* 1989;20:28-39.

- 5 5. Friedman-Birnbaum R, Weltfriend S, Kerner H, Lichtig C. Elastic tissue changes in generalized granuloma annulare. *Am J Dermatopathol*. 1989;11:429-433.
6. Hanna WM, Moreno-Merlo F, Andrighetti L. Granuloma annulare: an elastic tissue disease? Case report and literature review. *Ultrastruct Pathol*. 1999;23:33-38.
7. Smith MD, Downie JB, DiCostanzo D. Granuloma annulare. *Int J Dermatol*.  
10 1997;36:326-333.
8. Buechner SA, Winkelmann RK, Banks PM. Identification of T-cell subpopulations in granuloma annulare. *Arch Dermatol*. 1983;119:125-128.
9. Modlin RL, Vaccaro SA, Gottlieb B, Gebhard JF, Linden CE, Forni M et al. Granuloma annulare. Identification of cells in the cutaneous infiltrate by  
15 immunoperoxidase techniques. *Arch Pathol Lab Med*. 1984;108:379-382.
10. Modlin RL, Horwitz DA, Jordan RR, Gebhard JF, Taylor CR, Rea TH. Immunopathologic demonstration of T lymphocyte subpopulations and interleukin 2 in granuloma annulare. *Pediatr Dermatol*. 1984;2:26-32.
11. Fayyazi A, Schweyer S, Eichmeyer B, Herms J, Hemmerlein B, Radzun HJ et al.  
20 Expression of IFN $\gamma$ , coexpression of TNF $\alpha$  and matrix metalloproteinases and apoptosis of T lymphocytes and macrophages in granuloma annulare. *Arch Dermatol Res*. 2000;292:384-390.
12. Delves PJ, Roitt IM. The immune system. Second of two parts. *N Engl J Med*. 2000;343:108-117.
- 25 13. Ahmed AA, Nordlind K, Schultzberg M, Liden S. Interleukin-1 alpha- and beta-, interleukin-6- and tumour necrosis factor-alpha-like immunoreactivities in chronic granulomatous skin conditions. *Acta Derm Venereol*. 1994;74:435-440.
14. Mempel M, Musette P, Flageul B, Schnopp C, Remling R, Gachelin G et al. T-cell receptor repertoire and cytokine pattern in granuloma annulare: defining a particular  
30 type of cutaneous granulomatous inflammation. *J Invest Dermatol*. 2002;118:957-966.
15. Barron DF, Cootauco MH, Cohen BA. Granuloma annulare. A clinical review. *Lippincotts Prim Care Pract*. 1997;1:33-39.
16. Filotico R, Vena GA, Coviello C, Angelini G. Cyclosporine in the treatment of  
35 generalized granuloma annulare. *J Am Acad Dermatol*. 1994;30:487-488.
17. Ho VC. Cyclosporine in the treatment of generalized granuloma annulare. *J Am Acad Dermatol*. 1995;32(2 Pt 1):298.

- 5 18. Schleicher SM, Milstein HJ, Lim SJ, Stanton CD. Resolution of disseminated granuloma annulare with isotretinoin. *Int J Dermatol*. 1992;31:371-372.
19. Tang WYM, Chong LY, Lo KK. Resolution of generalized granuloma annulare with isotretinoin therapy. *Int J Dermatol*. 1996;35:455-456.
20. Adams DC. Improvement of chronic generalized granuloma annulare with  
10 isotretinoin. *Arch Dermatol*. 2002;138:1518-1519.
21. Botella-Estrada R, Guillen C, Sanmartin O, Aliaga A. Disseminated granuloma annulare: resolution with etretinate therapy. *J Am Acad Dermatol*. 1992;26:777-778.
22. Takigawa M, Aoshima T. Generalized granuloma annulare in a 15-month-old infant. *Dermatologica*. 1976;153:202-206.
- 15 23. Volden G. Successful treatment of chronic skin diseases with clobetasol propionate and a hydrocolloid occlusive dressing. *Acta Derm Venereol*. 1992;72:69-71.
24. Kreuter A, Gambichler T, Altmeyer P, Brockmeyer NH. Treatment of disseminated granuloma annulare with fumaric acid esters. *BMC Dermatol*. 2002;2:5.
25. Kerker BJ, Huang CP, Morison WL. Photochemotherapy of generalized granuloma annulare. *Arch Dermatol*. 1990;126:359-361.
- 20 26. Setterfield J, Huilgol SC, Black MM. Generalised granuloma annulare successfully treated with PUVA. *Clin Exp Dermatol*. 1999;24:458-460.
27. Giessel M, Graves K, Kalivas J. Treatment of disseminated granuloma annulare with potassium iodide. *Arch Dermatol*. 1979;115:639-640.
- 25 28. Smith JB, Hansen CD, Zone JJ. Potassium iodide in the treatment of disseminated granuloma annulare. *J Am Acad Dermatol*. 1994;30:791-792.
29. Rubel DM, Wood G, Rosen R, Jopp-McKay A. Generalised granuloma annulare successfully treated with pentoxifylline. *Australas J Dermatol*. 1993;34:103-108.
30. Burg G. Disseminated granuloma annulare: therapy with vitamin E topically. *Dermatology*. 1992;184:308-309.
- 30 31. Carlin MC, Ratz JL. A case of generalized granuloma annulare responding to hydroxychloroquine. *Cleve Clin J Med*. 1987;54:229-232.
32. Saied N, Schwartz RA, Estes SA. Treatment of generalized granuloma annulare with dapson. *Arch Dermatol*. 1980;116:1345-1346.
- 35 33. Czarnecki DB, Gin D. The response of generalized granuloma annulare to dapson. *Acta Derm Venereol*. 1986;66:82-84.

- 5 34. Ma A, Medenica M. Response of generalized granuloma annulare to high-dose niacinamide. *Arch Dermatol*. 1983;119:836-839.
35. Kossard S, Winkelmann RK. Low-dose chlorambucil in the treatment of generalized granuloma annulare. *Dermatologica*. 1979;158:443-450.
36. Rudolph RI. Disseminated granuloma annulare treated with low-dose chlorambucil.  
10 *Arch Dermatol*. 1979;115:1212-1213.
37. Antony F, Holden CA. Sweet's syndrome in association with generalized granuloma annulare in a patient with previous breast carcinoma. *Clin Exp Dermatol*. 2001;26:668-670.
38. Smith KJ, Norwood C, Skelton H. Treatment of disseminated granuloma annulare  
15 with a 5-lipoxygenase inhibitor and vitamin E. *Br J Dermatol*. 2002;146:667-670.
39. Werther WA, Gonzalez TN, O'Connor SJ, McCabe S, Chan B, Hotaling T et al. Humanization of an anti-lymphocyte function-associated antigen (LFA)-1 monoclonal antibody and reengineering of the humanized antibody for binding to rhesus LFA-1. *J Immunol*. 1996;157:4986-4995.

## 5 WHAT IS CLAIMED IS:

1. A method of alleviating a granuloma annulare or a sarcoid disease comprising administering to a patient having the disease, a therapeutically effective amount of an LFA 1 antagonist.
- 10 2. The method of claim 1, wherein the granuloma annulare is selected from the group consisting of localized, disseminated (generalized), subcutaneous, and perforating disease types.
3. The method of claim 2, wherein the granuloma annulare is disseminated granuloma annulare.
- 15 4. The method of any of the preceding claims wherein the LFA-1 antagonist is an anti-LFA-antibody.
5. The method of any of claims 1-3, wherein the LFA-1 antagonist is an anti-ICAM 1 antibody.
6. The method of claim 4 wherein the anti-LFA-antibody is an anti-CD11a  
20 antibody.
7. The method of claim 6, wherein the anti-CD11a antibody is efalizumab.
8. The method of claim 7, wherein the antibody is administered at between 0.3mg/kg to 4mg/kg.
9. The method of claim 8, wherein the antibody is administered at 1mg/kg  
25 weekly.
10. The method of claim 8, wherein the antibody is administered at 2 mg/kg weekly.
11. The method of claim 8 or 9, wherein the patient is administered the antibody at an initial conditioning dose before the therapeutic dose.
- 30 12. The method of claim 11, wherein the conditioning dose is 0.7mg/kg.
13. The method of claim 7, wherein the antibody is administered at an initial conditioning dose of 0.7mg/kg during the first week followed by a dose of 1mg/kg weekly for at least 4 weeks.
14. The method of claim 13, wherein the dose of 1mg/kg is administered for at  
35 least 11 weeks.
15. The method of claim 1, wherein the LFA 1 antagonist is administered subcutaneously.

- 5           16.    The method of any one of claims 9, 10,14, wherein the LFA 1 antagonist is administered subcutaneously.
17.    The method of claim 1 wherein the LFA 1 antagonist is administered intravenously.
18.    The method of claims 1 or 7 wherein the LFA 1 antagonist is administered  
10 in conjunction with a second therapeutic agent or an immunosuppressive agent.
19.    The method of 18, wherein the second therapeutic agent is selected from the group consisting of cyclosporine, isotretinoin, etretinate, topical and systemic corticosteroids, fumaric acid esters, psoralens plus ultraviolet A (PUVA), potassium iodide, pentoxifylline, topical vitamin E, hydroxychloroquine, dapsone, niacinamide, low-  
15 dose chlorambucil, clofazimine, and a 5-lipoxygenase inhibitor plus vitamin E.
20.    The method of 19, wherein the second therapeutic agent is clofazimine or cyclosporine
21.    The method of 19, wherein the second therapeutic agent is Enbrel® or Amevive®.
- 20          22.    The method of claim 19, wherein the second therapeutic agent and the LFA-1 antagonist are administered concurrently.
23.    The method of claim 19, wherein the second therapeutic agent and the LFA-1 antagonist are administered sequentially in either order.
24.    The method of claim 19, wherein the second therapeutic agent and the  
25 LFA-1 antagonist are administered in a combination of concurrently and sequentially in either order.
25.    The method of any one of the preceding claims wherein the patient is suffering from a relapse of the disease.
26.    The method of any one of the preceding claims wherein the patient is non-  
30 responsive to other therapy.
27.    The method of any one of the preceding claims wherein the granuloma annulare is resolved within 2 months of initiation of therapy with the LFA-1 antagonist.
28.    An article of manufacture comprising a container containing an efalizumab composition, and a package insert indicating that the composition can be used to treat  
35 disseminated granuloma annulare.

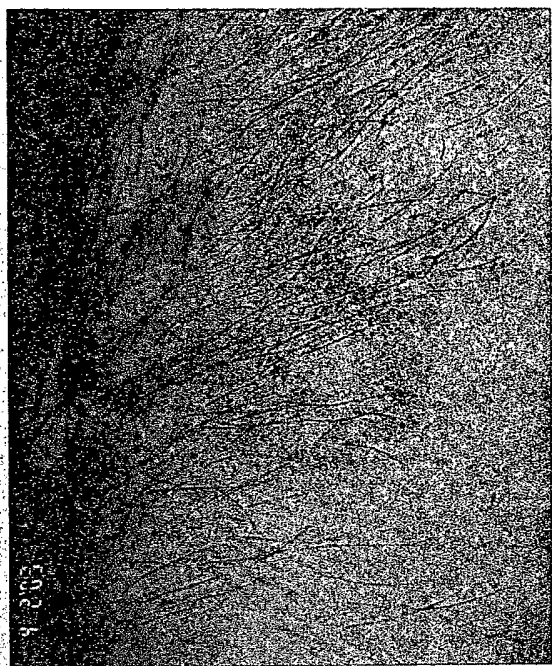

Figure 1B

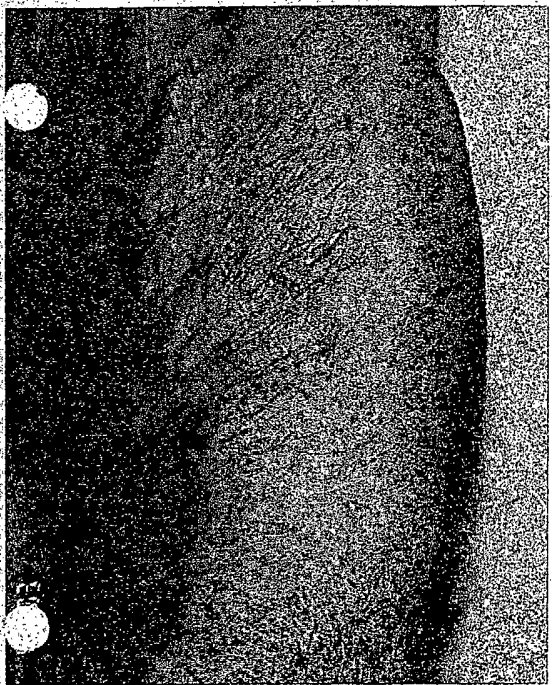

Figure 1A