

(19) World Intellectual Property Organization
International Bureau



(43) International Publication Date
21 December 2007 (21.12.2007)

PCT

(10) International Publication Number
WO 2007/146404 A3

(51) International Patent Classification:

H04Q 7/24 (2006.01) *H04B* 7/185 (2006.01)
H04Q 7/28 (2006.01) *G08B* 21/00 (2006.01)
H04Q 7/20 (2006.01) *G08G* 1/123 (2006.01)

(21) International Application Number:

PCT/US2007/014009

(22) International Filing Date: 14 June 2007 (14.06.2007)

(25) Filing Language: English

(26) Publication Language: English

(30) Priority Data:

60/804,823 14 June 2006 (14.06.2006) US
11/694,984 31 March 2007 (31.03.2007) US

(71) Applicants (for all designated States except US): **TELCORDIA TECHNOLOGIES, INC.** [US/US]; 1 Telcordia Drive, Suite 05G0116, Piscataway, NJ 08854 (US). **TOSHIBA, Kabushiki Kaisha** [JP/JP]; 1-1, Shibaura 1-chome, Minato-ku, Tokyo, 105 8001 (JP).

(72) Inventor; and

(75) Inventor/Applicant (for US only): **YAQUB, Raziq** [PK/US]; 15-Cook Court, Stewartville, NJ 08886 (US).

(74) Agent: **PARKER, Stephen B.**; Watchstone P+D, plc, 1250 Connecticut Avenue, N.W., Suite 700, Washington, DC 20036-2657 (US).

(81) Designated States (unless otherwise indicated, for every kind of national protection available): AE, AG, AL, AM, AT, AU, AZ, BA, BB, BG, BH, BR, BW, BY, BZ, CA, CH, CN, CO, CR, CU, CZ, DE, DK, DM, DO, DZ, EC, EE, EG, ES, FI, GB, GD, GE, GH, GM, GT, HN, HR, HU, ID, IL, IN, IS, JP, KE, KG, KM, KN, KP, KR, KZ, LA, LC, LK, LR, LS, LT, LU, LY, MA, MD, ME, MG, MK, MN, MW, MX, MY, MZ, NA, NG, NI, NO, NZ, OM, PG, PH, PL, PT, RO, RS, RU, SC, SD, SE, SG, SK, SL, SM, SV, SY, TJ, TM, TN, TR, TT, TZ, UA, UG, US, UZ, VC, VN, ZA, ZM, ZW.

(84) Designated States (unless otherwise indicated, for every kind of regional protection available): ARIPO (BW, GH, GM, KE, LS, MW, MZ, NA, SD, SL, SZ, TZ, UG, ZM,

[Continued on next page]

(54) Title: MOVING NETWORKS INFORMATION SERVER

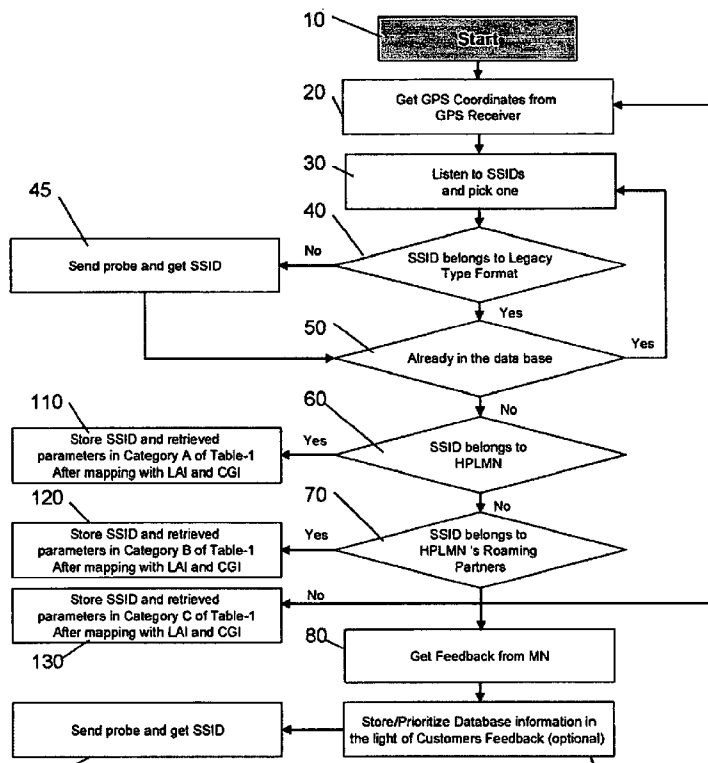

Figure 2. Flow Diagram for how MIS is Populated

(57) Abstract: A system and method for assisting and guiding mobile devices to connect to available networks along a route of a vehicle, comprising: having a mobile information server on a vehicle collect network information from networks along the route of the vehicle and transmit said network information to a plurality of mobile devices carried by the vehicle.

WO 2007/146404 A3



ZW), Eurasian (AM, AZ, BY, KG, KZ, MD, RU, TJ, TM),
European (AT, BE, BG, CH, CY, CZ, DE, DK, EE, ES, FI,
FR, GB, GR, HU, IE, IS, IT, LT, LU, LV, MC, MT, NL, PL,
PT, RO, SE, SI, SK, TR), OAPI (BF, BJ, CF, CG, CI, CM,
GA, GN, GQ, GW, ML, MR, NE, SN, TD, TG).

Published:

— *with international search report*

(88) Date of publication of the international search report:

28 August 2008

INTERNATIONAL SEARCH REPORT

International application No.

PCT/US07/14009

A. CLASSIFICATION OF SUBJECT MATTER
 IPC: **H04Q 7/24**(2006.01),**7/28**(2006.01),**7/20**(2006.01);**H04B 7/185**(2006.01);**G08B 21/00**(2006.01);**G08G 1/123**(2006.01)

 USPC: 370/338,318,331,340;455/426.2,436,435.2,456.1,7;340/670,993,995.12
 According to International Patent Classification (IPC) or to both national classification and IPC

B. FIELDS SEARCHED
 Minimum documentation searched (classification system followed by classification symbols)
 U.S. : 370/338,318,331,340;455/426.2,436,435.2,456.1,7;340/670,993,995.12

 Documentation searched other than minimum documentation to the extent that such documents are included in the fields searched

 Electronic data base consulted during the international search (name of data base and, where practicable, search terms used)
 EAST

C. DOCUMENTS CONSIDERED TO BE RELEVANT

Category *	Citation of document, with indication, where appropriate, of the relevant passages	Relevant to claim No.
Y	US 2004/0058678 A1 (DETORBAL) 25 March 2004 (25.03.2004) abstract; Figure 3; paragraph 23-25, 26-28	1-20
Y	US 2004/0152472 (ONO et al) 5 August 2004 (05.09.2004), Figure 7; abstract; paragraph 12, 13, 41, 62, 66-70	1-20
Y	US 2005/0111533 (BERKMAN et al) 26 May 2005 (26.05.2005), abstract	3

Further documents are listed in the continuation of Box C. See patent family annex.

* Special categories of cited documents:		
"A"	document defining the general state of the art which is not considered to be of particular relevance	"T" later document published after the international filing date or priority date and not in conflict with the application but cited to understand the principle or theory underlying the invention
"E"	earlier application or patent published on or after the international filing date	"X" document of particular relevance; the claimed invention cannot be considered novel or cannot be considered to involve an inventive step when the document is taken alone
"L"	document which may throw doubts on priority claim(s) or which is cited to establish the publication date of another citation or other special reason (as specified)	"Y" document of particular relevance; the claimed invention cannot be considered to involve an inventive step when the document is combined with one or more other such documents, such combination being obvious to a person skilled in the art
"O"	document referring to an oral disclosure, use, exhibition or other means	
"P"	document published prior to the international filing date but later than the priority date claimed	"&" document member of the same patent family

Date of the actual completion of the international search 19 March 2008 (19.03.2008)	Date of mailing of the international search report 31 MAR 2008
Name and mailing address of the ISA/US Mail Stop PCT, Attn: ISA/US Commissioner for Patents P.O. Box 1450 Alexandria, Virginia 22313-1450 Facsimile No. (571) 273-3201	Authorized officer William Trost Telephone No. (571) 272-2600