



(19) **United States**

(12) **Patent Application Publication**

Loy et al.

(10) **Pub. No.: US 2002/0143969 A1**

(43) **Pub. Date: Oct. 3, 2002**

(54) **SYSTEM WITH MULTIPLE NETWORK
PROTOCOL SUPPORT**

(76) Inventors: **Dietmar Loy**, Sausalito, CA (US);
Edward L. Koch, San Rafael, CA (US)

Correspondence Address:
SAWYER LAW GROUP LLP
P.O. Box 51418
Palo Alto, CA 94303 (US)

(21) Appl. No.: **09/821,923**

(22) Filed: **Mar. 30, 2001**

Publication Classification

(51) **Int. Cl.⁷ G06F 15/16**

(52) **U.S. Cl. 709/230; 709/229**

(57) **ABSTRACT**

The present invention provides a system with multiple network protocol support. The system includes: a first memory, the first memory comprising program instructions for processing upper and lower layers of the network protocol; a first processor, where the first processor processes the upper layers of the network protocol for a data packet according to the program instructions in the first memory; and a second processor, where the second processor processes lower layers of the network protocol for the data packet according to the program instructions in the first memory. When the network protocol is changed, instructions for the new protocol is fetched from a second memory and placed in the first memory. Thus, the hardware of the system need not be redesigned when changing protocols, and the same on-system unit is used to implement each protocol. This increases flexibility, provides cost effectiveness, and increases the reliability of the system.

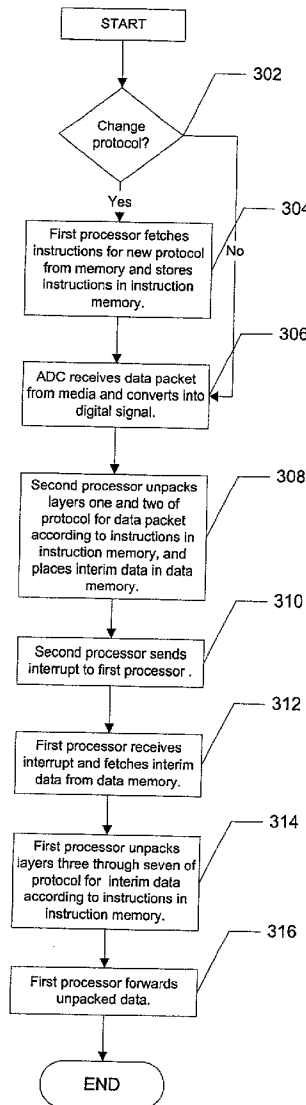

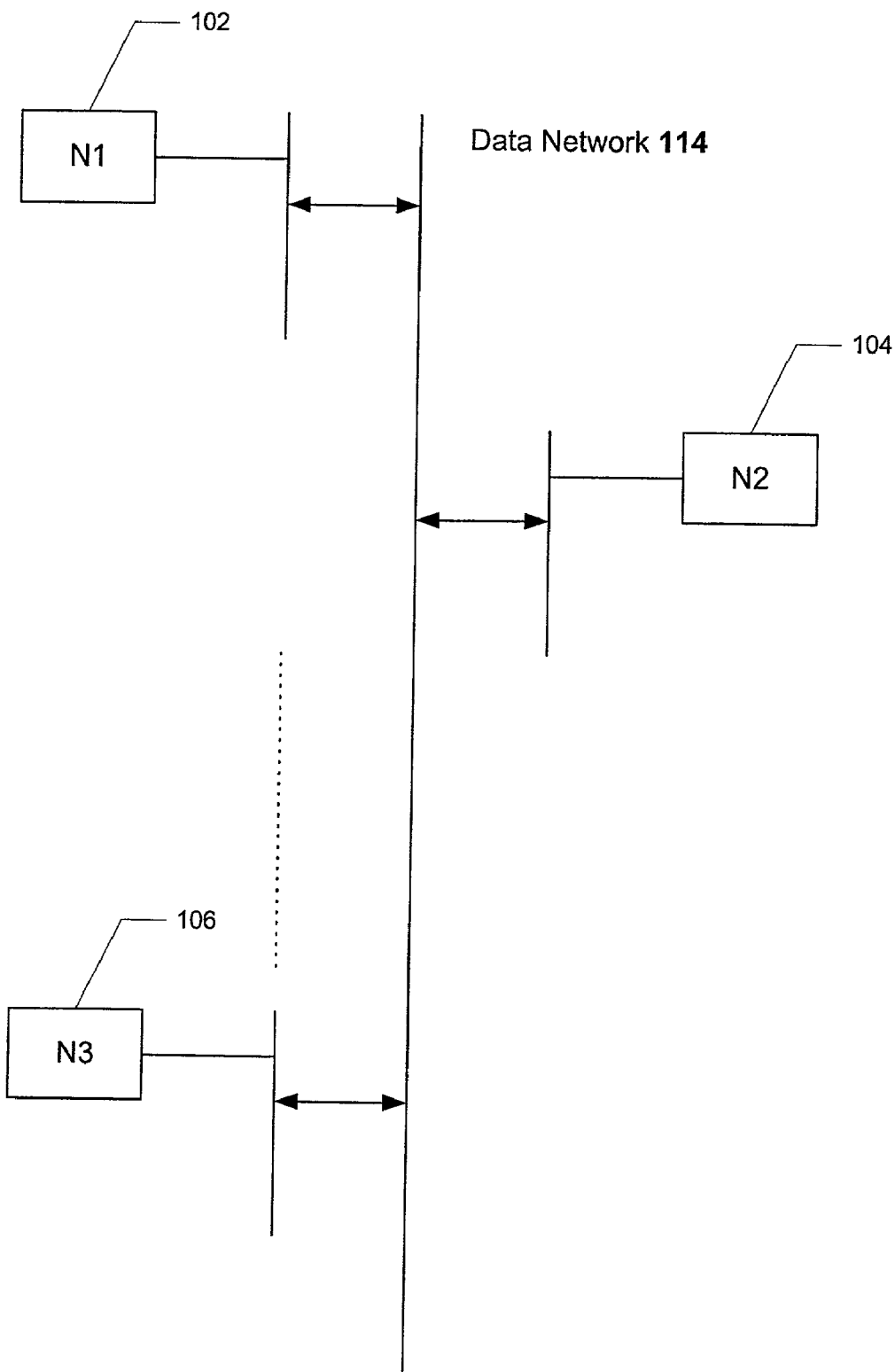

FIG. 1
(Prior Art)

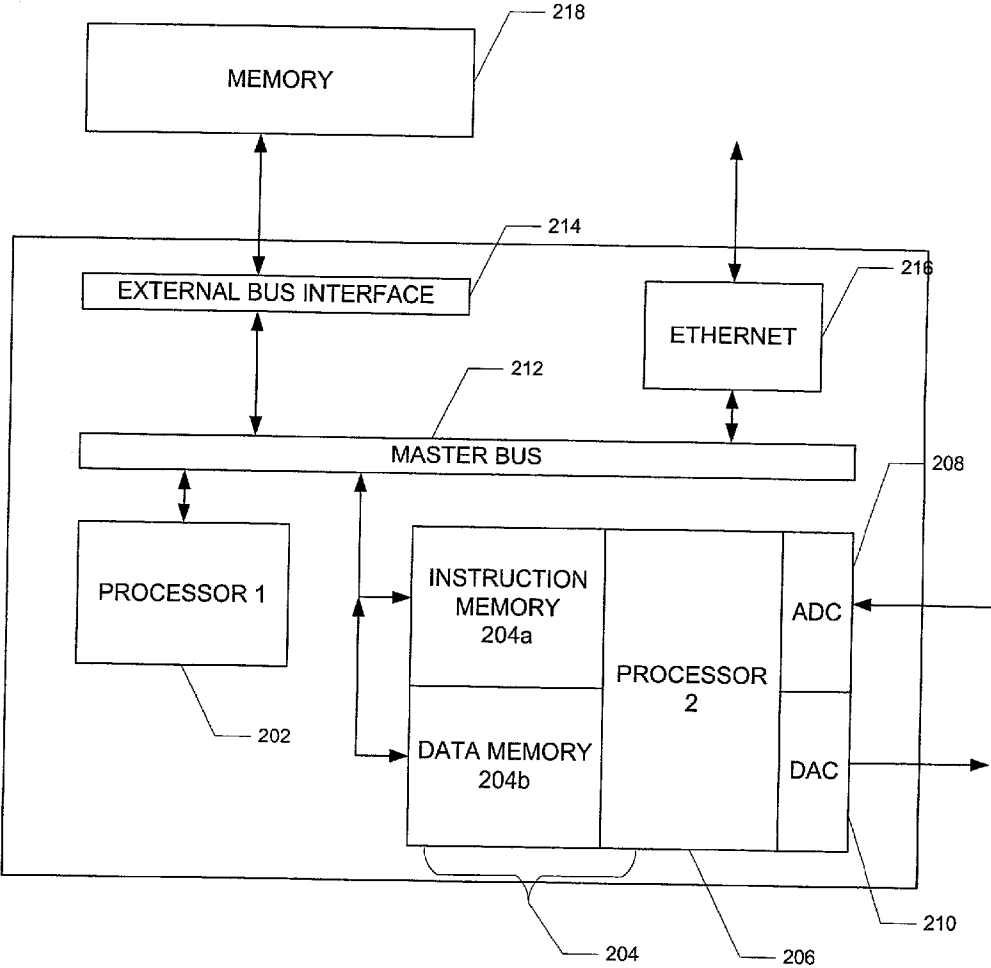
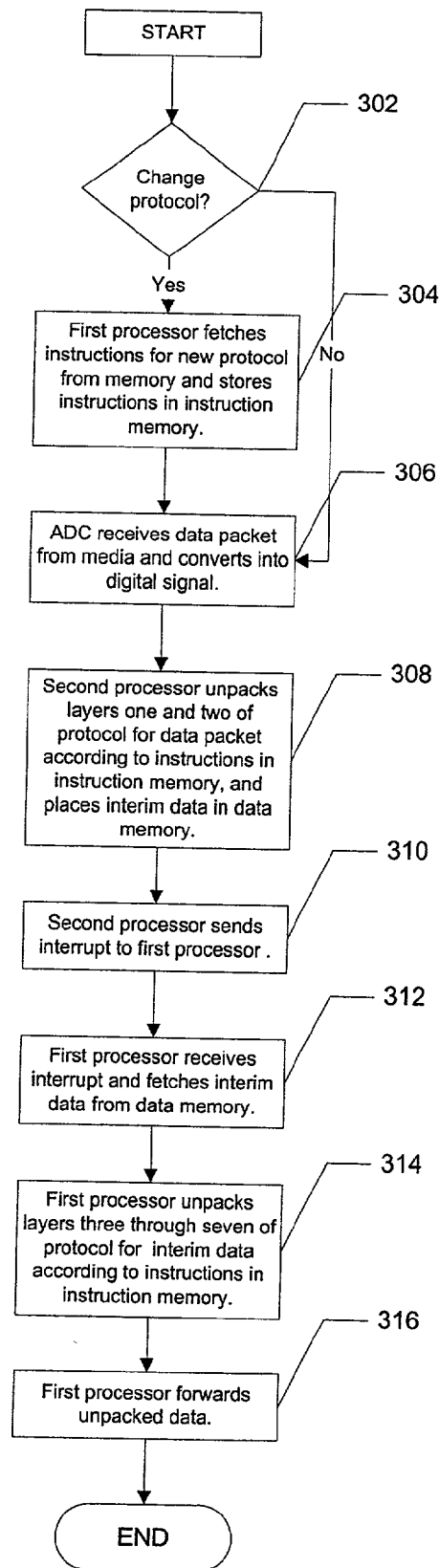

FIGURE 2

**FIGURE 3**

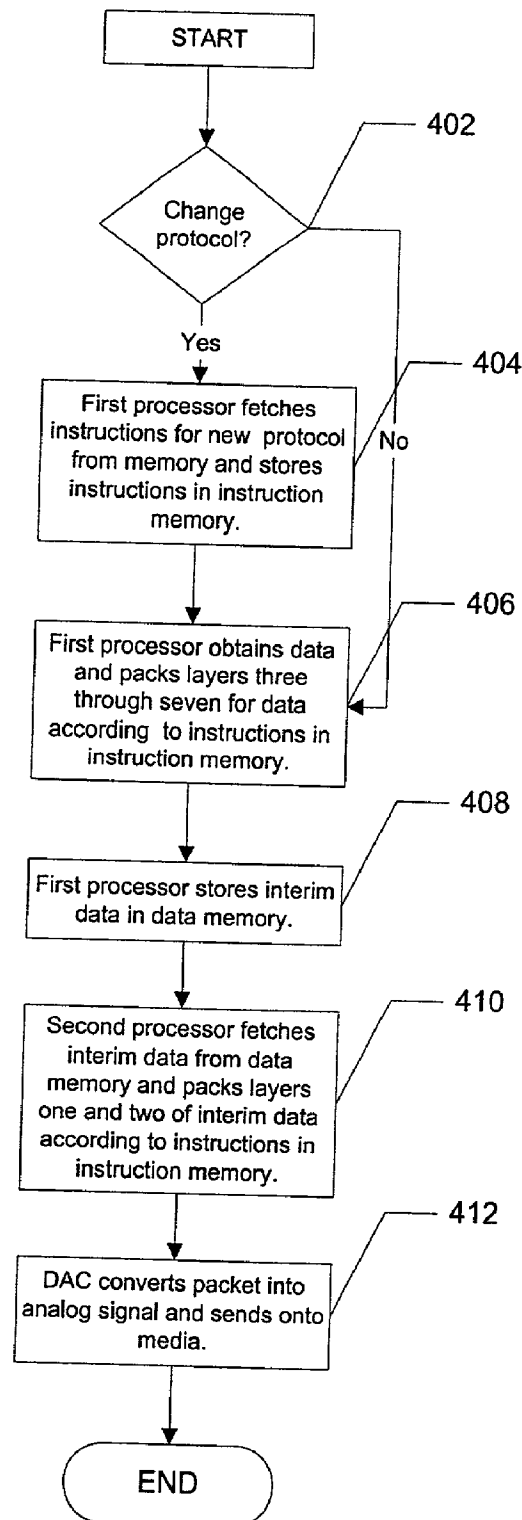

FIGURE 4

SYSTEM WITH MULTIPLE NETWORK PROTOCOL SUPPORT

FIELD OF THE INVENTION

[0001] The present invention relates to networks, and more particularly to multiple protocol support in networks.

BACKGROUND OF THE INVENTION

[0002] FIG. 1 illustrates a conventional network. The network includes a plurality of nodes **102**, **104**, and **106**. Each of the nodes **102-106** can be functioning using different protocols. Thus, when a packet is to be exchanged between nodes, the packet must be packed according to the protocol understood by the receiving node, or the receiving node must understand the protocol used by the sending node. Typically, hardware designed specifically for this protocol is used by a processor in the sending or the receiving node to properly pack or unpack the data. However, when either node's protocol changes, the hardware must be redesigned. This is inflexible. Alternately, several hardware units, one for each possible protocol used by a node, may be used. Conventionally, this approach requires the hardware units to be external to the processor of the node. This is costly.

[0003] Accordingly, there exists a need for an improved system with multiple network protocol support. The system should not require hardware redesign when a protocol is changed and should be cost effective to implement. The present invention addresses such a need.

SUMMARY OF THE INVENTION

[0004] The present invention provides a system with multiple network protocol support. The system includes: a first memory, the first memory comprising program instructions for processing upper and lower layers of the network protocol; a first processor, where the first processor processes the upper layers of the network protocol for a data packet according to the program instructions in the first memory; and a second processor, where the second processor processes lower layers of the network protocol for the data packet according to the program instructions in the first memory. When the network protocol is changed, instructions for the new protocol is fetched from a second memory and placed in the first memory. Thus, the hardware of the system need not be redesigned when changing protocols, and the same on-system unit is used to implement each protocol. This increases flexibility, provides cost effectiveness, and increases the reliability of the system.

BRIEF DESCRIPTION OF THE FIGURES

[0005] FIG. 1 illustrates a conventional network.

[0006] FIG. 2 illustrates a preferred embodiment of a system with multiple network protocol support in accordance with the present invention.

[0007] FIG. 3 is a flow chart illustrating the receiving of a data packet by the system with multiple network protocol support in accordance with the present invention.

[0008] FIG. 4 is a flow chart illustrating the sending of data by the system with multiple network protocol support in accordance with the present invention.

DETAILED DESCRIPTION

[0009] The present invention provides an improved system with multiple network protocol support. The following description is presented to enable one of ordinary skill in the art to make and use the invention and is provided in the context of a patent application and its requirements. Various modifications to the preferred embodiment will be readily apparent to those skilled in the art and the generic principles herein may be applied to other embodiments. Thus, the present invention is not intended to be limited to the embodiment shown but is to be accorded the widest scope consistent with the principles and features described herein.

[0010] To more particularly describe the features of the present invention, please refer to FIGS. 2 through 4 in conjunction with the discussion below.

[0011] FIG. 2 illustrates a preferred embodiment of a system with multiple network protocol support in accordance with the present invention. The system **200** comprises a first processor **202**, a dual port memory **204**, a second processor **206**, an analog-to-digital converter (ADC) **208**, and a digital-to-analog converter (DAC) **210**. The dual port memory **204** comprises an instruction memory **204a** and a data memory **204b**. The system **200** may also comprise a master bus **212** through which the elements of the system **200** may communicate. An external bus interface **214** provides communication between the system **200** and external elements, such as an external memory **218**. The system **200** may also communicate with a network, such as an Ethernet **216**. The system in accordance with the present invention may be used in any network in which data packets are exchanged between nodes. The nodes may include gateways, sensors, actuators, or any other similar-typed device.

[0012] The first processor **202** processes the upper layers of a network protocol for a data packet. Typically, the upper layers includes layers three through seven of a conventional seven-layer protocol. The seven-layer protocol is well known in the art and will not be further described here. In the case of an incoming data packet, the processor **202** unpacks layers three through seven of the network protocol from an interim data stored in the data memory **204b**. In the case of an outgoing data, the processor **202** packs layers seven through three of the network protocol and stores the interim data in the data memory **204b**.

[0013] The instruction memory **204a** of the dual port memory **204** stores the instructions for a particular network protocol. Incoming and outgoing data packets and data are processed according to the instructions stored here. The data memory **204b** of the dual port memory **204** stores interim data in the process of being packed or unpacked.

[0014] The second processor **206** processes the lower layers of the network protocol for a data packet. Typically, the lower layers includes layers one (physical layer) and two (link layer) of a conventional 7-layer protocol. In the case of an incoming data packet, the processor **206** unpacks layers one and two of the network protocol for the packet and stores the interim data in the data memory **204b**. In the case of an outgoing data, the processor **206** fetches an interim data from the data memory **204b** and packs layers one and two of the network protocol for the data.

[0015] The ADC **208** receives an incoming data packet from a media, converts it into a digital signal, and forwards

this digital signal to the second processor **206**. The DAC **210** receives an outgoing data packet from the second processor **206**, converts the packet into an analog signal, and sends the packet along the media.

[0016] An important feature of the system **200** in accordance with the present invention is the fact that the first processor **202** is used to process the upper layers of the network protocol while a second and separate processor **206** is used to process the lower layers of the network protocol. In conventional systems, the upper layers are processed using software. However, to process the lower layers, conventional systems use hardware specifically designed for the particular protocol. This is necessary because layer one and two of the protocol stack typically require tight timing parameters and the processing of analog signals. This hardware must be redesigned whenever the protocol is changed. Otherwise, several hardware units external to the system, one for each possible protocol, is used. But with the system **200** in accordance with the present invention, the lower protocol layers are processed using digital signal processing techniques implemented in software. The software instructions for a particular protocol is stored in the instruction memory **204a**. Whenever the protocol is to be changed, the first processor **202** fetches the instructions for the new protocol from a source, such as an external memory **218**, and places these instructions in the instruction memory **204a**. During the processing of data packets, the first **202** and the second **206** processors implement the instructions in the instruction memory **204a**. In this manner, the hardware of the system need not be redesigned when changing protocols. In addition, the same on-system unit is used to implement each protocol, eliminating the need for external hardware units. This increases the flexibility of the system **200**, is more cost effective, and increases the reliability of the system **200**.

[0017] FIG. 3 is a flow chart illustrating the receiving of a data packet by the system with multiple network protocol support in accordance with the present invention. In the preferred embodiment, upon power up of the system **200**, the first processor **202** fetches instructions for a protocol from the memory **218** and stores them in the instruction memory **204a**. Whenever the network protocol needs to be changed, via step **302**, then the first processor **202** fetches the instructions for the new protocol from the memory **218** and stores them in the instruction memory **204a**, via step **304**. The ADC **208** receives a data packet from the media and converts the packet into a digital signal, via step **306**. The second processor **206** unpacks layers one and two of the network protocol for the packet according to the instructions in the instruction memory **204a**, and places the interim data into the data memory **204b**, via step **308**. The second processor **206** then sends an interrupt to the first processor **202**, informing the first processor **202** that an interim data has been stored in the data memory **204b**. The first processor **202** receives the interrupt and fetches the interim data from the data memory **204b**, via step **312**. The first processor **202** then unpacks layers three through seven of the network protocol for the interim data according to the instructions in the instruction memory **204a**, via step **314**. The first processor **202** then forwards the unpacked data, via step **316**. The unpacked data could be forwarded to a memory, such as memory **218**, or to an Ethernet **216**.

[0018] FIG. 4 is a flow chart illustrating the sending of data by the system with multiple network protocol support in accordance with the present invention. Whenever the network protocol needs to be changed, via step **402**, the first processor **202** fetches the instructions for the new protocol from the memory **218** and stores them in the instruction memory **204a**, via step **404**. The first processor **202** obtains the outgoing data and packs layers three through seven of the network protocol for the data according to the instructions in the instruction memory **204a**, via step **406**. The first processor **202** then stores the interim data in the data memory **204b**, via step **408**. Next, the second processor **206** fetches the interim data from the data memory **204b** and packs layers one and two of the network protocol for the interim data according to the instructions in the instruction memory **204a**, via step **410**. The DAC **210** then converts the data packet into an analog signal and sends the packet onto the media, via step **412**.

[0019] An improved system with multiple network protocol support has been disclosed. The system comprises a first processor which processes the upper layers and a second and separate processor which processes the lower layers of a network protocol. When the protocol is changed, the first processor fetches the instructions for the new protocol from a source and places these instructions in an instruction memory. During the processing of data packets, the first and the second processors implement the instructions in the instruction memory. In this manner, the hardware of the system need not be redesigned when changing protocols, and the same on-system unit is used to implement each protocol. This increases flexibility, provides cost effectiveness, and increases the reliability of the system.

[0020] Although the present invention has been described in accordance with the embodiments shown, one of ordinary skill in the art will readily recognize that there could be variations to the embodiments and those variations would be within the spirit and scope of the present invention. Accordingly, many modifications may be made by one of ordinary skill in the art without departing from the spirit and scope of the appended claims.

What is claimed is:

1. A system for supporting a network protocol, comprising:
 - a first memory, the first memory comprising program instructions for processing upper and lower layers of the network protocol;
 - a first processor, wherein the first processor processes the upper layers of the network protocol for a data packet according to the program instructions in the first memory; and
 - a second processor, wherein the second processor processes lower layers of the network protocol for the data packet according to the program instructions in the first memory.
2. The system of claim 1, wherein the first memory comprises:
 - an instruction memory comprising the program instructions; and
 - a data memory.

3. The system of claim 1, further comprising:
 an analog-to-digital converter (ADC) coupled to the second processor; and
 a digital-to-analog converter (DAC) coupled to the second processor.
4. The system of claim 1, further comprising:
 a second memory, the second memory comprising sets of program instructions for processing upper and lower layers of a plurality of network protocols, wherein one of the sets of program instructions is stored in the first memory when the network protocol is to be changed.
5. A system for supporting a network protocol, comprising:
 a first memory, the first memory comprising program instructions for processing upper and lower layers of the network protocol;
 a first processor, wherein the first processor processes the upper layers of the network protocol for a data packet according to the program instructions in the first memory;
 a second processor, wherein the second processor processes lower layers of the network protocol for the data packet according to the program instructions in the first memory; and
 a second memory, the second memory comprising sets of program instructions for processing upper and lower layers of a plurality of network protocols, wherein one of the sets of program instructions is stored in the first memory when the network protocol is to be changed.
6. A method for supporting a network protocol, comprising the steps of:
 (a) receiving a data packet from a medium;
 (b) unpacking lower layers of the network protocol for the data packet by a second processor according to program instructions in a memory; and
 (c) unpacking upper layers of the network protocol for the data packet by a first processor according to the program instructions in the memory.
7. The method of claim 6, wherein the receiving step (a) comprises:
 (a1) receiving the data packet from a medium by an ADC; and
 (a2) converting the data packet into a digital signal.
8. The method of claim 6, wherein the unpacking step (b) comprises:
 (b1) unpacking layers one and two of the network protocol for the data packet according to the program instructions in the memory, resulting in an interim data;
 (b2) placing the interim data in a data memory; and
 (b3) sending an interrupt from the second processor to the first processor.
9. The method of claim 6, wherein the unpacking step (c) comprises:
 (c1) receiving an interrupt by the first processor;
 (c2) fetching an interim data from a data memory by the first processor; and
 (c3) unpacking layers three through seven of the network protocol for the interim data by the first processor according to the program instructions in the memory.
10. The method of claim 6, further comprising:
 (d) determining if the network protocol is to be changed;
 (e) fetching program instructions for a new network protocol if the network protocol is to be changed; and
 (f) storing the program instructions for the new network protocol in the memory.
11. A method for supporting a network protocol, comprising the steps of:
 (a) obtaining a data by a first processor;
 (b) packing upper layers of the network protocol for the data by the first processor according to program instructions in a memory; and
 (c) packing lower layers of the network protocol for the data by a second processor according to the program instructions in the memory.
12. The method of claim 11, wherein the packing step (b) comprises:
 (b1) packing layers three through seven of the network protocol for the data by the first processor according to the program instructions in the memory, resulting in an interim data; and
 (b2) storing the interim data in a data memory.
13. The method of claim 11, wherein the packing step (c) comprises:
 (c1) fetching an interim data from a data memory by the second processor; and
 (c2) packing layers one and two of the network protocol for the interim data by the second processor according to the program instructions in the memory.
14. The method of claim 11, further comprising:
 (d) determining if the network protocol is to be changed;
 (e) fetching program instructions for a new network protocol if the network protocol is to be changed; and
 (f) storing the program instructions for the new network protocol in the memory.

* * * * *