



(43) International Publication Date  
12 September 2014 (12.09.2014)

(51) International Patent Classification:  
*A61F 2/24* (2006.01)

(21) International Application Number:  
PCT/US2014/021814

(22) International Filing Date:  
7 March 2014 (07.03.2014)

(25) Filing Language: English

(26) Publication Language: English

(30) Priority Data:  
61/851,487 8 March 2013 (08.03.2013) US

(71) Applicant: **CARNEGIE MELLON UNIVERSITY**  
[US/US]; 5000 Forbes Avenue, Pittsburgh, Pennsylvania  
15213 (US).

(72) Inventors: **BERNSTEIN, C. Douglas**; 5004 Friendship  
Avenue, Pittsburgh, Pennsylvania 15224 (US). **KALRA,**  
**Arush**; 905 Maryland Avenue, Apt. 8, Pittsburgh,  
Pennsylvania 15232 (US).

(74) Agent: **WADSWORTH, Curtis**; Pepper Hamilton Llp,  
500 Grant Street, Suite 5000, Pittsburgh, Pennsylvania  
15219-2507 (US).

(81) Designated States (unless otherwise indicated, for every  
kind of national protection available): AE, AG, AL, AM,  
AO, AT, AU, AZ, BA, BB, BG, BH, BN, BR, BW, BY,  
BZ, CA, CH, CL, CN, CO, CR, CU, CZ, DE, DK, DM,  
DO, DZ, EC, EE, EG, ES, FI, GB, GD, GE, GH, GM, GT,  
HN, HR, HU, ID, IL, IN, IR, IS, JP, KE, KG, KN, KP, KR,  
KZ, LA, LC, LK, LR, LS, LT, LU, LY, MA, MD, ME,  
MG, MK, MN, MW, MX, MY, MZ, NA, NG, NI, NO, NZ,  
OM, PA, PE, PG, PH, PL, PT, QA, RO, RS, RU, RW, SA,  
SC, SD, SE, SG, SK, SL, SM, ST, SV, SY, TH, TJ, TM,  
TN, TR, TT, TZ, UA, UG, US, UZ, VC, VN, ZA, ZM,  
ZW.

(84) Designated States (unless otherwise indicated, for every  
kind of regional protection available): ARIPO (BW, GH,  
GM, KE, LR, LS, MW, MZ, NA, RW, SD, SL, SZ, TZ,  
UG, ZM, ZW), Eurasian (AM, AZ, BY, KG, KZ, RU, TJ,  
TM), European (AL, AT, BE, BG, CH, CY, CZ, DE, DK,  
EE, ES, FI, FR, GB, GR, HR, HU, IE, IS, IT, LT, LU, LV,  
MC, MK, MT, NL, NO, PL, PT, RO, RS, SE, SI, SK, SM,  
TR), OAPI (BF, BJ, CF, CG, CI, CM, GA, GN, GQ, GW,  
KM, ML, MR, NE, SN, TD, TG).

Published:

— with international search report (Art. 21(3))

(54) Title: EXPANDABLE IMPLANTABLE CONDUIT

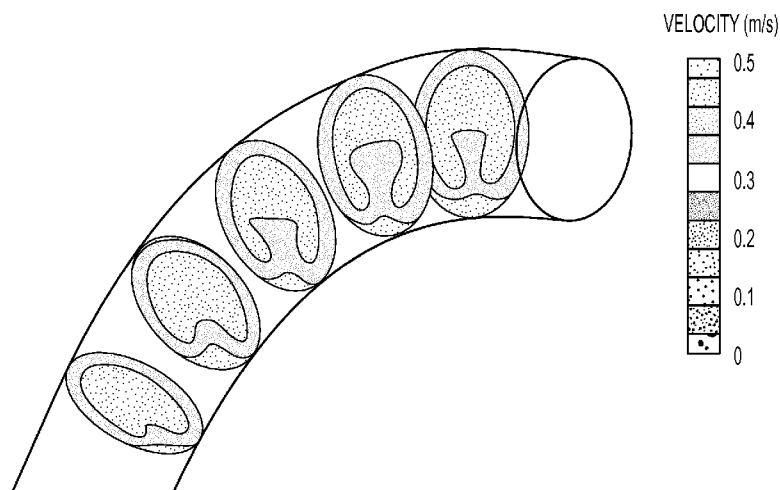

FIG. 4

(57) Abstract: An expandable valved conduit for pediatric right ventricular outflow tract (RVOT) reconstruction is disclosed. The valved conduit may provide long-term patency and resistance to thrombosis and stenosis. The valved conduit may enlarge radially and/or longitudinally to accommodate the growing anatomy of the patient. Further, a method is disclosed for the manufacture of the valved conduit based in part on a plastically deformable biocompatible polymer and a computer-optimized valve design developed for such an expandable valved conduit.

## EXPANDABLE IMPLANTABLE CONDUIT

### CLAIM OF PRIORITY

[0001] This application claims priority of U.S. Provisional Application No. 61/851,487 filed on March 8, 2013 entitled “Expandable Valve Conduit for Pediatric Right Ventricular Outflow Tract (RVOT) Reconstruction”, the disclosure of which is incorporated herein by reference in its entirety.

### BACKGROUND

[0002] Conduit selection for right ventricle outflow tract (“RVOT”) reconstruction presents a challenge in the treatment of many congenital heart diseases including tetralogy of Fallot with pulmonary atresia, truncus arteriosus, transposition of great arteries with pulmonary stenosis, congenital aortic stenosis/insufficiency, and variants of such conditions. After the invention of the cryopreservation process in early 1980s, and especially with the increased availability of a wide range in graft sizes, homografts have become the conduit of choice for physicians performing RVOT reconstruction procedures. Such homografts, in many instance, may be used to replace Dacron conduit-mounted stented glutaraldehyde-treated porcine aortic valve heterografts. However, longitudinal studies have demonstrated that homografts may also require conduit replacement due to stenosis, shrinkage, calcification, and insufficiency, especially for younger patients.

[0003] Recently, xenograft designs have been evaluated for RVOT reconstruction. Non-limiting examples of such xenografts may include glutaraldehyde-fixed porcine aortic valves and roots, and glutaraldehyde-fixed segments of bovine jugular veins including venous valves. Although the anatomical shape of porcine aortic valves may prove useful in RVOT procedures, stenosis and calcification issues may still persist when such xenografts are implanted in children. Similarly, early fibrotic rind formation at the distal anastomosis, as well as significant conduit dilation and regurgitation may occur following the use of the bovine jugular veins. Thus, allografts and xenografts may prove to be insufficient replacements in RVOT procedures due to their poor hemodynamic performance and recurrent stenosis/insufficiency, especially in very young patients. As a result, multiple RVOT surgeries may be required until the pediatric patient reaches adulthood.

[0004] Implanted artificial (that is, non-biological) valves may require fewer replacement surgeries than valves having a biological origin. However, such artificial valves may require significant anticoagulant therapy, especially for valves placed in the pulmonary

blood stream. Additionally, replacement artificial valves for use in pediatric/neonatal populations may be limited due to the need to custom design the valves based on intensive bioengineering studies. It may be appreciated, therefore, that there is a need for valved conduits with extended durability, especially for younger patients.

[0005] An expanded polytetrafluoroethylene (hereafter, ePTFE) valved conduit for pediatric RVOT reconstruction may include a valve design based on the surgical experience of a physician, or the results from a computer-optimization routine specific for non-expandable conduits.

[0006] Such non-expandable conduits can provide good functionality and resistance to thrombosis, stenosis, and calcification. However, the non-expandable conduit may not be capable of accommodating the changes in anatomical structures during patient growth. Somatic growth in pediatric patients can result in the need for replacement of implanted heart valves due to stenosis and other complications if the conduit or a valved conduit is not able to accommodate the anatomic or physiological changes due to patient growth.

[0007] At present, there appears to be no conduits for the reconstruction of a pediatric patient's right ventricular outflow tract (RVOT) having long-term patency, a functional valve, and no thrombogenicity. Anti-thrombogenic materials and optimal valve designs can produce good initial results. However, young children may quickly outgrow the implanted conduits and may require reoperation and replacement. To date, only tissue-engineered conduits or valved conduits have been proposed to accommodate patient growth, but these solutions are time- and cost-intensive and still generally unproved for long-term functionality.

## SUMMARY

[0008] In some embodiments, an implantable device may include a conduit composed of a plastically deformable material having a yield strength of about 0.1 MPa to about 4 MPa and an ultimate tensile strength greater than about 4 MPa.

[0009] In some embodiments, a valved conduit may include a conduit and a valve structure disposed therein, in which the conduit is composed of at least one plastically deformable material having a yield strength of about 0.1 MPa to about 4 MPa and an ultimate tensile strength greater than about 4 MPa.

[0010] In some embodiments, a method of fabricating a valved conduit composed of a plastically deformable material for implantation into an animal may include obtaining at least one datum dependent at least in part on one or more anatomical structures or

physiological functions of the animal, determining an initial radial dimension of the valved conduit, and determining an at least one expansion measurement for the conduit dependent at least in part on a change in the one or more anatomical structures or physiological functions. The plastically deformable material may have a yield strength of about 0.1 MPa to about 4 MPa and an ultimate tensile strength greater than about 4 MPa. The embodiments further may include calculating, using a computing device, an initial flow metric representative of a fluid flowing through an initial valved conduit having physical characteristics of an initial mathematical model of the valved conduit based at least in part on the at least one datum, the initial radial dimension, and an at least one plasticity property of the plastically deformable material. Additionally, the embodiments may include calculating, using the computing device, an at least second flow metric representative of the fluid flowing through a second valved conduit having physical characteristics of an at least second mathematical model of the valved conduit, based at least in part on the at least one datum, the expansion measurement, and the at least one plasticity property. Further, the embodiments may include calculating, using the computing device, a deformation metric based at least in part on the initial flow metric and the at least one second flow metric and fabricating the valved conduit based, at least in part, on the physical characteristics of the initial mathematical model of the valved conduit if the deformation metric is greater than or equal to an acceptance value.

[0011] In some embodiments, a method of replacing a first valved conduit composed of a plastically deformable material implanted in an animal may include contacting an inner surface of the first valved conduit with an expansion device, causing the expansion device to expand, thereby radially increasing at least a portion of the first valved conduit, introducing a second valved conduit within at least a portion of the first valved conduit, and causing the second valved conduit to expand within the at least portion of the first valved conduit, in which the plastically deformable material has a yield strength of about 0.1 MPa to about 4 MPa and an ultimate tensile strength greater than about 4 MPa.

## BRIEF DESCRIPTION OF THE DRAWINGS

[0012] FIG. 1 illustrates an embodiment of a cross-section view of an expandable valved conduit with bicuspid leaflets prior to expansion in accordance with the present disclosure.

[0013] FIGS. 2A and 2B illustrate embodiments of an expandable valved conduit in an open and a closed position, respectively, in accordance with the present disclosure.

[0014] FIGS. 3A and 3B illustrate an embodiment of a model of a 20mm conduit in mesh form, and after being converted to a solid 3D model, respectively, in accordance with the present disclosure.

[0015] FIG. 4 illustrates an embodiment of a computational fluid dynamics simulation of flow through a 20mm diameter curved conduit in the physiologic position in accordance with the present disclosure.

[0016] FIG. 5 is a flow chart of a method for fabricating an expandable valved conduit from a plastically deformable material in accordance with the present disclosure.

[0017] FIG. 6 is a flow chart of a method for replacing a first expandable valved conduit with a second expandable valved conduit in accordance with the present disclosure.

[0018] FIGS. 7A and 7B are stress/strain curves obtained for two exemplary plastically deformable materials, respectively, that may be used in a valved conduit in accordance with the present disclosure.

## DETAILED DESCRIPTION

[0019] Before the present methods are described, it is to be understood that this invention is not limited to the particular systems, methodologies or protocols described, as these may vary. It is also to be understood that the terminology used herein is for the purpose of describing particular embodiments only, and is not intended to limit the scope of the present disclosure which will be limited only by the appended claims.

[0020] For the purpose of this disclosure, the term “plastically deformable material” means a material that may change its shape, size, or both shape and size in response to a deforming force placed thereon, and which does not fully recover its original shape, size, or both shape and size once the deforming force has been removed.

[0021] For the purpose of this disclosure, the term “elastic material” means a material that may change its shape, size, or both shape and size in response to a deforming force placed thereon, and which recovers its original shape, size, or both shape and size once the deforming force has been removed.

[0022] For the purpose of this disclosure, the term “deforming force” means a force that, when applied to a material, will result in a change in the shape, size, or both shape and size of the material.

[0023] For the purpose of this disclosure, the term “yield strength” means the smallest deforming force that, when applied to a material, will result in a non-recoverable change in the shape, size, or both shape and size of the material.

[0024] For the purpose of this disclosure, the term “ultimate tensile strength” means the smallest deforming force that, when applied to a material, will result in a break or failure of the material.

[0025] For the purpose of this disclosure, the term “anatomic compliance” or “anatomically compliant” means the capability of a material or structure to change size, shape, or size and shape in response to the changes in anatomical structures (resulting from patient growth) within a patient in which the material or structure has been implanted.

[0026] For the purpose of this disclosure, the term “physiological compliance” or “physiologically compliant” means the capability of a material or structure to maintain its structural integrity under normal physiological conditions. As such, a physiologically compliant material or device may exhibit sufficient elasticity to allow the material or device to expand and return to its original shape under normal physiological conditions. For example, a physiologically compliant device designed to be incorporated into the circulatory system may exhibit elasticity similar to healthy blood vessels under normal physiological conditions.

[0027] Various embodiments of the invention are directed to implantable conduits that are physiologically compliant under physiological conditions but that can also plastically deform under non-physiological conditions allowing the conduit to be expanded radially and/or longitudinally. Such deformation allows for the conduit to be expanded to suit the patient’s needs. For example, on implantation in a child or juvenile patient, such implantable conduits may have a first physiologically appropriate radius consistent with the patient’s age, size, or physical condition. As the patient grows, the radius of the implantable conduit may be increased by applying sufficient radial force using, for example, a balloon catheter, to cause the implantable conduit to deform taking on a second physiologically appropriate radius. Alternatively, the radius of the implantable conduit may increase to a larger physiologically appropriate radius as a result of anatomical and/or physiological forces associated with patient growth as the patient grows. After stable expansion, the conduit will continue to be physiologically compliant under physiological conditions. Thus, the expandable conduit may be deformed to expand or grow with the patient, thereby reducing the need to invasive surgeries to replace the conduit as patient needs change.

[0028] The expandable conduit disclosed herein may also be useful for replacing previously implanted homograft or other conduits that have become dysfunctional or insufficient. Additional uses for the disclosed conduit may include applications related to the treatment of pediatric and adult disorders, including other areas of the heart or more generally

to other parts of the body. Some examples of additional uses may further include procedures associated with repair of pediatric left ventricular outflow tract (LVOT) pathologies as well as for use in Fontan/Kreutzer procedures. It may be further understood that such expandable conduits may find use in non-human animals for veterinary purposes as well.

**[0029]** The expandable conduits of various embodiments may be composed, at least in part, of one or more biocompatible polymers that are plastically deformable under some conditions and are elastic under other conditions.

**[0030]** In particular, under some physiological conditions the conduit may be elastic. Typical blood flow exerts up to about 0.02 MPa of pressure on the blood vessels under stress conditions or high intensity activity. Under such conditions, the natural elasticity of the blood vessels allow them to radially expand to allow for increased blood flow. The blood vessels return to their normal diameter under lower steady state pressures. The expandable conduits of various embodiments exhibit similar elasticity. For example, in some embodiments, the conduits may be elastic at pressures of from about 0.0001 MPa to about 0.02 MPa, about 0.0001 MPa to about 0.015 MPa, about 0.0001 MPa to about 0.004 MPa, or any individual pressure or range encompassed by these example ranges.

**[0031]** The conduits of such embodiments may be deformable at non-physiological pressures greater than those described above. Therefore, as patient needs change, such conduits may be enlarged by applying pressures in excess of what would be produced by, for example, natural blood flow. In such embodiments, an expandable conduit that is elastic at the pressures described above may be radially deformed by use of a balloon catheter or other device. In various embodiments, such conduits may be plastically deformable at pressures (or yield strength) of, for example, about 0.05 MPa to about 2.5 MPa, about 0.3 MPa to about 2.5 MPa, about 0.1 MPa to about 4 MPa, or any range or individual pressure encompassed by these example ranges. It may be understood that specific yield strength values disclosed herein are not to be considered limiting, and that some embodiments of expandable conduits may include those having yield strength values greater than about 4 MPa. Conduits having such large yield strength values may be useful for use with expansion devices, such as balloon catheters, capable of exerting radial pressures greater than about 4 MPa.

**[0032]** In particular embodiments, the conduits may exhibit a yield strength that allows for expansion under certain physiological conditions. For example, in some embodiments, the expandable conduit may exhibit a yield strength of about 0.004 MPa to about 0.02 MPa, about 0.015 MPa to about 0.04 MPa, or any range or individual yield strength encompassed by these example ranges. Because such pressures are rarely achieved

under physiological conditions, such conduits may slowly expand after implantation, and this slow expansion may allow for the conduit to expand with the growth of the patient reducing the need for manual expansion using a balloon catheter or other device.

[0033] In each of the embodiments described above, the conduits may typically exhibit an ultimate tensile strength that is greater than about 2.5 MPa, 3.0 MPa, 4.0 MPa, or 5.0 MPa. Such ultimate tensile strengths ensure that the conduit does not burst either under physiological conditions or at deformation pressures. In some alternative embodiments, a conduit may exhibit an ultimate tensile strength that is about 1 MPa greater than its yield strength. Non-limiting examples of such conduits may include a conduit having a yield strength of about 0.02 MPa and an ultimate tensile strength greater than about 1.0 MPa, a conduit having a yield strength of about 0.3 MPa and an ultimate tensile strength greater than about 1.3 MPa, a conduit having a yield strength of about 1.0 MPa and an ultimate tensile strength greater than about 2.0 MPa, a conduit having a yield strength of about 2.5 MPa and an ultimate tensile strength greater than about 3.5 MPa, and a conduit having a yield strength of about 4 MPa and an ultimate tensile strength greater than about 5 MPa.

[0034] Conduits fabricated from materials characterized by such combinations of yield strengths and ultimate tensile strengths may be implanted into vascular structures using sutures. It may be understood that additional strength characteristics of the conduits may be related to the suture retention strength. In some non-limiting examples, the suture retention strength may be greater than or about equal to 50 gram force (about 0.5 N). In some alternative non-limiting examples, the suture retention strength may be greater than or about equal to 80 gram force (about 0.8 N).

[0035] Embodiments of conduits having yield strengths and ultimate tensile strengths as disclosed above may be either compressed or expanded. Such compression or expansion may be provided along either the radial dimension or along the longitudinal dimension. In some examples, a conduit may exhibit a radial expandability of about 20% to about 200% above its initial pre-expansion radius. Examples of such percent radial expandability may include, without limitation, about 20%, about 40%, about 50%, about 100%, about 150%, and about 200% above the initial pre-expansion radius, and ranges between any two of these values (including endpoints). In some examples, a conduit may exhibit a radial compressibility of about 33% to about 83% of the initial pre-compression radius. Examples of such percent radial compressibility may include, without limitation, about 33%, about 40%, about 45%, about 50%, about 60%, about 70%, about 80%, and about 83% of the initial pre-compression radius, and ranges between any two of these values (including endpoints). In



some alternative examples, a conduit may exhibit a longitudinal expandability of about 5% to about 500% above the initial pre-expansion length. Examples of such percent longitudinal expandability may include, without limitation, about 5%, about 10%, about 50%, about 100%, about 150%, about 200%, about 300%, about 400%, and about 500% above the initial pre-expansion length, and ranges between any two of these values (including endpoints). In some additional examples, a conduit may exhibit a longitudinal compressibility of about 33% to about 91% of the initial pre-compression length. Examples of such percent longitudinal compressibility may include, without limitation, about 33%, about 40%, about 50%, about 60%, about 70%, about 80%, about 90%, and about 91% of the initial pre-compression length, and ranges between any two of these values (including endpoints).

**[0036]** Embodiments of the above-disclosed conduit, possessing such elastic and plastic properties, may not be limited to any particular material, combination of materials, shape, size, or manner of manufacture. Non-limiting examples of such conduits may include other useful characteristics as disclosed below. The properties described above can be achieved using any means available in the art. For example, in some embodiments, materials with yield strengths of, for example, about 0.05 MPa to about 2.5 MPa, about 0.1 MPa to about 2.0 MPa, about 0.1 MPa to about 1.5 MPa, or any range or individual pressure encompassed by these example ranges, can be manufactured into conduits.

**[0037]** In some embodiments, the expandable conduit may be composed of one or more biocompatible materials, and in certain embodiments, the biocompatible material may be a fluoropolymer. Non-limiting examples of such biocompatible materials may include polytetrafluoroethylene, expanded polytetrafluoroethylene (ePTFE), polyester, polyethylene terephthalate, polydimethylsiloxane, polyurethane, and/or combinations of those materials. Such biocompatible polymers may also be characterized by an internode distance (IND), a measure of an average distance between nodes formed in a polymer network. In some examples, the biocompatible material used in expandable conduits may have an internode distance of about 10  $\mu\text{m}$  to about 40  $\mu\text{m}$ . In some alternative embodiments, the biocompatible material may have an internode distance of less than 200  $\mu\text{m}$ . Examples of such an internode distance may include, without limitation, about 20  $\mu\text{m}$ , about 40  $\mu\text{m}$ , about 60  $\mu\text{m}$ , about 80  $\mu\text{m}$ , about 100  $\mu\text{m}$ , about 120  $\mu\text{m}$ , about 140  $\mu\text{m}$ , about 160  $\mu\text{m}$ , about 180  $\mu\text{m}$ , about 200  $\mu\text{m}$ , and ranges between any two of these values (including endpoints).

**[0038]** In various embodiments, such materials may have a density less than about 2  $\text{g}/\text{mm}^3$ . In some examples, the material may have a density of about 0.2  $\text{g}/\text{mm}^3$  to about 2  $\text{g}/\text{mm}^3$ . In some alternative examples, the material may have a density of about 0.2  $\text{g}/\text{mm}^3$  to

about 0.5 g/mm<sup>3</sup>. Examples of such material density may include, without limitation, about 0.2 g/mm<sup>3</sup>, about 0.4 g/mm<sup>3</sup>, about 0.6 g/mm<sup>3</sup>, about 0.8 g/mm<sup>3</sup>, about 1.0 g/mm<sup>3</sup>, about 1.5 g/mm<sup>3</sup>, about 2.0 g/mm<sup>3</sup>, and ranges between any two of these values (including endpoints).

**[0039]** In some embodiments, the expandable conduit may be made of a polymer that has been coated with material having useful biomedical properties. In some additional embodiments, the conduit may incorporate bio-active coatings. Non-limiting examples of such bio-active coatings may include one or more anti-coagulant materials. Non-limiting examples of an anti-coagulant material may include a coumarin, heparin, a heparin derivative, a Factor Xa inhibitor, a direct thrombin inhibitor, hementin, sintered porous titanium microspheres, and/or combinations of those materials.

**[0040]** In some additional embodiments, the expandable conduit may be fabricated from a physically pre-treated material. Physical pre-treatment of the material may include longitudinal mechanical compression with heating. Further, additional material may be added during the pre-treatment process. The yield strength of a conduit fabricated from such pre-treated materials may depend on the final length or radius to which the conduit is expanded. For example, a conduit expanded either longitudinally or radially up to the original material length or radius (that is, length or radius of the material prior to compression/heating) may have a yield strength much less than that of the original material. As an example, the original material of a conduit may have a yield strength of about 10 MPa, but a conduit comprising such pre-treated material may have a yield strength of about 1 MPa for expansion up to about the original length or radius of material.

**[0041]** In some embodiments, the expandable conduit may be composed of multiple materials. For example, the conduit may be composed of a material having a first yield strength and first ultimate tensile strength and may be impregnated with a second material having a second yield strength and/or second ultimate tensile strength. In an additional non-limiting example, the conduit may be fabricated from two or more elastic or plastically deformable materials woven together.

**[0042]** In embodiments in which the expandable conduit includes more than one layer of material, each layer of a multi-layer conduit may be composed of the same material. In other embodiments, each layer of a multi-layer conduit may be composed of a different material. In further embodiments, each layer of a multi-layer conduit may be composed of a material characterized by different mechanical properties. For example, an inner layer of a multi-layer conduit may include a material having a first yield strength and first ultimate tensile strength and an outer layer that may include a second material having a second yield

strength and/or second ultimate tensile strength. The first yield strength may be greater than, about equal to, or less than the second yield strength. The first ultimate tensile strength may be greater than, about equal to, or less than the second ultimate tensile strength. Alternatively, an inner layer may include an elastic or plastically deformable material and an outer layer may include an inelastic or frangible material.

**[0043]** Conduits composed of multiple layers may have expansion capabilities depending on the material properties of the multiple layers. For example, a conduit composed of a biodegradable outer layer and an elastic or plastically deformable inner layer may be expanded due to the force of a fluid flowing therein but only after the outer layer has degraded. In another example, a conduit having an inelastic or frangible outer layer and an elastic or plastically deformable inner layer may remain in an unexpanded state until sufficient force, for example supplied by an inserted expansion device, is applied internally to rupture the outer layer and thus permit the inner layer to expand.

**[0044]** It may be understood that the conduit materials, formulations, and/or mechanical properties may be constant over the longitudinal dimension of the conduit. Alternatively, the conduit materials, formulations, and/or mechanical properties of the conduit may vary along the length or any partial length of the conduit. Conduits having multiple branches may have mechanical properties that differ between the branches and/or a main cylindrical tube of the conduit.

**[0045]** In some examples, the conduit may form a generally cylindrical tube. In other examples, the conduit may have a more complex geometry including having branches. In some examples, the conduit may form a main cylindrical tube along a partial length of the conduit and then branch into two or more tubular portions. In alternative examples, the conduit may form a main cylindrical tube along the length of the conduit with tubular portions extending from the main cylindrical tube. It may be understood that a conduit disclosed as being composed of a “cylindrical tube” may include any number of bends, kinks, or other deformations along the longitudinal axis of the cylindrical tube.

**[0046]** The conduit may generally be any size or shape, including having a pre-expansion inner diameter greater than or equal to about 2 mm and less than about 20 mm. Examples of such pre-expansion inner diameter may include, without limitation, about 2 mm, about 4 mm, about 6 mm, about 8 mm, about 10 mm, about 15 mm, about 20 mm, and ranges between any two of these values (including endpoints). In some other examples, the conduit may have a pre-expansion inner diameter greater than or equal to about 4 mm and less than about 14 mm. Examples of such pre-expansion inner diameter may include, without

limitation, about 4 mm, about 6 mm, about 8 mm, about 10 mm, about 12 mm, about 14 mm, and ranges between any two of these values (including endpoints). After expansion, the conduit may have an inner diameter greater than or equal to about 8 mm and less than about 24 mm. In other examples, after expansion, the conduit may have an inner diameter greater than or equal to about 4 mm and less than about 34 mm. Examples of such post-expansion inner diameter may include, without limitation, about 4 mm, about 6 mm, about 8 mm, about 10 mm, about 15 mm, about 20 mm, about 25 mm, about 30 mm, about 34 mm, and ranges between any two of these values (including endpoints). In some examples, the expandable conduit may be fabricated from a plastically deformable material having a thickness of about 0.01 mm to about 2 mm. In some examples, the conduit may have a wall thickness greater than or equal to about 10  $\mu\text{m}$  and less than about 2000  $\mu\text{m}$ . In other non-limiting example, the conduit may have a wall thickness of about 100  $\mu\text{m}$  to about 1000  $\mu\text{m}$ . Examples of such conduit wall thickness may include, without limitation, about 10  $\mu\text{m}$ , about 20  $\mu\text{m}$ , about 50  $\mu\text{m}$ , about 100  $\mu\text{m}$ , about 200  $\mu\text{m}$ , about 500  $\mu\text{m}$ , about 1000  $\mu\text{m}$ , about 2000  $\mu\text{m}$ , and ranges between any two of these values (including endpoints).

**[0047]** In some alternative embodiments, the mechanical properties of the expandable conduit may be about equal in or may differ between the longitudinal dimension and the radial dimension. In one example, an expandable conduit may have a first yield strength along the longitudinal dimension greater than 0.2 MPa, and a second yield strength along the radial dimension greater than 0.2 MPa. In an alternative example, the first yield strength in a longitudinal dimension of a conduit may be greater than about 10 MPa and the second yield strength in a radial dimension of the conduit may be greater than about 2.75 MPa.

**[0048]** In certain embodiments, the conduits described above may include additional components. For example, in some embodiments, the conduits may include a stent that is attached to or encapsulated by the material making up the conduit, or an inner layer may include a stent while an outer layer may include an elastic or plastically deformable material. In yet another example, a conduit may be composed of a biodegradable outer layer and an elastic or plastically deformable inner layer. In some further examples, a multi-layer expandable conduit may include a first inner layer comprising a woven material and a second outer layer comprising a woven material. It may be understood that the woven material composing the inner layer may be the same as the woven material composing the outer layer. Alternatively, the woven material composing the inner layer may differ from the woven material composing the outer layer.

[0049] Although disclosed above are conduits composed of a variety of materials and having a variety of mechanical properties associated therewith, it may be appreciated that such materials and properties may equally apply to conduits comprising a valve structure (hereafter, a valved conduit). In addition to valve structures, such implantable conduits may include one or more sinus bulge geometries. In some examples, a valved conduit may include one or more sinus bulges in a proximal (upstream to flow) portion with respect to a valve structure. Alternatively, a valved conduit may include one or more sinus bulges in a distal (downstream to flow) portion with respect to a valve structure. Such sinus bulge geometries included in a valved conduit may be fabricated due to the application of heat and/or pressure to at least a portion of the conduit. It may be further understood that a valved conduit composed of multiple layers may have the valve structure associated with an inner-most layer. Such valved conduits may also find use for implantation in animals for veterinary purposes.

[0050] FIG. 1 depicts a cross sectional view of an expandable valved conduit that may be implantable in an animal or human, according to one non-limiting example. The expandable valved conduit may include a conduit **110** constructed of synthetic material and a valve structure **120**. The valve structure **120** may include one or more leaflet elements **125a**, **125b** contained within the conduit **110**. Each of one or more leaflet elements **125a**, **125b** may have one or more free edges capable of motion and one or more edges which may be in mechanical communication with the conduit **110**. In some non-limiting examples, the edges in mechanical communication with the conduit **110** may be affixed to an inner conduit surface.

[0051] FIGS. 2A and 2B depict a cross section view of an example of an expandable valved conduit; FIG. 2A depicts the valved conduit in an open state, and FIG. 2B depicts the valved conduit in a closed state that may result in closing of the majority of the valve's open orifice area while retaining an open gap area.

[0052] Both FIGS. 2A and 2B illustrate a conduit **210** including a valve structure **220** therein. In the non-limiting example depicted in FIGS. 2A and 2B, the valve structure **220** may be composed of two leaflets **225a** and **225b**. It may be understood that alternative embodiments of a valve structure **220** may include one leaflet, three leaflets, or any number of leaflets. FIG. 2A depicts the valved conduit in an open state in which the valve leaflets **225a** and **225b** may be separated by some distance and may additionally lie at least in part along the inner surface of the conduit **210** due the force of fluid flow. In the open state, the

valve leaflets **225a** and **225b** may be disposed to provide an open orifice area therebetween that may have an orifice area almost the same as the cross-sectional area of the conduit **210**.

[0053] FIG. 2B depicts the valved conduit in a closed state. In the closed state, the valve leaflets **225a'** and **225b'** may be proximate to each other. In some non-limiting embodiments, the valve leaflets **225a'** and **225b'** may lie edge-to-edge with each other. In some other non-limiting embodiments, the valve leaflets **225a'** and **225b'** may at least partially overlap each other. In some other non-limiting embodiments, the valve leaflets **225a'** and **225b'** may be domed or partially domed. FIG. 2B illustrates other possible features associated with the valve structure **220**. Such additional features may include a commissure **230** joining together at least a part of the valve leaflets **225a'** and **225b'**, and a gap **235** between at least one free edge of at least one leaflet (**225a'**, **225b'**, or both) and an inner surface of the conduit **210**.

[0054] In general, a valve structure incorporated in a valved conduit may be constructed of the same material as those comprising the conduit, including, without limitation, a plastically deformable material, an elastic material, a non-deformable material, or mixtures thereof. In some examples, the valve structure may be composed of the same materials and have the same mechanical properties as the conduit. In some other examples, the valve structure may be composed of the same material as the conduit but have mechanical properties differing from those of the conduit. In some additional examples, the valve structure may be composed of materials that differ from those of the conduit. In one example, the conduit, valve structure, or both conduit and valve structure may be made of a polymer which has been coated with an anti-coagulant material. In some additional examples, the conduit, valve structure, or both conduit and valve structure may incorporate bio-active coatings.

[0055] In another embodiment, the valved conduit may include a conduit having a first conduit layer having an inner surface in physical communication with an outer surface of a second conduit layer and a valve structure is disposed within the second conduit layer. As one example of such a multi-layer valved conduit, the first conduit layer may be composed of a first plastically deformable material having a yield strength of about 0.1 MPa to about 4 MPa, and the second conduit layer may be composed of the same plastically deformable material as the first layer. In an alternative example, the multi-layer valved conduit may be composed of a first conduit layer having a first plastically deformable material having a yield strength of about 0.1 MPa to about 4 MPa, and a second conduit layer composed of a second material that may differ from the first material. In still another example, the valved conduit

may have a first conduit layer composed of a woven material, a second conduit layer composed of a woven material, or both the first conduit layer and the second conduit layer may each be composed of a woven material. In some embodiments of the multi-layer valved conduit, the first conduit layer may be biodegradable. In some alternative embodiments of a multi-layer valved conduit, the first conduit layer may include a non-plastically deformable material. In yet another embodiment, the multi-layer valved conduit may include a stent as part of the second conduit layer.

**[0056]** In order to ensure that proper valve function is maintained throughout the lifetime of the conduit, including expansion, a computer-optimization routine is disclosed herein that may accurately and precisely simulate the geometry of different valve leaflet designs in varying positions and throughout different stages of conduit expansion. These leaflet geometries can be simulated under physiologic flow conditions through the use of computation fluid dynamics. Based on such simulations, an optimal leaflet may be designed to minimize regurgitation during ventricular diastole and maximize open orifice area during ventricular systole throughout the lifetime of the conduit.

**[0057]** Valve structures incorporated into valved conduits may be designed based at least in part on modeling/optimization algorithms embodied in a computing device. Such algorithms may be used to design valve structures capable of meeting one or more acceptance criteria regarding fluid flow through the valved conduit as the conduit radially enlarges. In one example, the modeling/optimization algorithms may use physical data from actual patients who might require the conduit. These modeling/optimization algorithms may include Computational Fluid Dynamics (CFD), solid-mechanics modeling, and other optimization routines. Acceptance criteria may include measures of fluid turbulence, regurgitation, and other dynamic parameters of the fluid flow through the valve structure as the conduit radially enlarges and the valve structure changes position within the conduit. Additional parameters related to structural components of the valved conduit may include the area of the valve structure orifice when in the open configuration, the fluid volume flow through the open valve structure, and a measure related to the physical contact of valve structure leaflets and an inner surface of the conduit.

**[0058]** In one embodiment, modeling and/or optimization calculations may be used to reduce diastolic flow regurgitation through a heart valve structure, as well as to improve effective orifice area and overall heart valve structure function. In one non-limiting embodiment, a heart valve leaflet structure modeling program may predictively generate one or more heart valve leaflet structure models based, at least in part, on geometric parameters

and solid-mechanics principals. In another non-limiting embodiment, one or more solid heart valve leaflet structure models may be analyzed according to one or more fluid flow analytical methods. For example, FIG. 3A depicts a mesh-structure model of a heart valve leaflet generated by a solid mechanical simulation algorithm; FIG. 3B depicts a solid model constructed from the mesh-structure in FIG. 3A.

**[0059]** Non-limiting examples of such fluid flow analytical methods may include fluid-structure interaction (FSI) and computational fluid dynamics (CFD) simulations. In a non-limiting embodiment, an iterative optimization method for generating heart valve leaflet structure models may include: (1) calculating a heart valve leaflet structure model based on a set of parameters including one or more geometric parameters; (2) analyzing a performance of the heart valve leaflet structure model based at least in part on one or more fluid flow analytical methods; (3) calculating a performance cost function according to data calculated by the one or more fluid flow analytical methods; and (4) varying one or more of the heart valve leaflet structure modeling parameters in a manner to minimize the value of the valve performance cost function.

**[0060]** Mathematical modeling and/or optimization calculations that may be used to calculate shapes and/or dimensions of heart valve leaflet structures may include, without limitation, computational fluid dynamics (CFD), solid-mechanics modeling, fluid/structure interaction (FSI) modeling, and blood-flow optimization algorithms. Calculations based on CFD models may show a difference in blood flow velocity based on a curvature of the conduit component of a heart valve structure. FIG. 4 depicts an example of such a flow-velocity simulation. For example, a blood flow model may indicate greater flow along a conduit axis having a large radius of curvature as opposed to the blood flow in a conduit having a smaller radius of curvature. CFD models, for example, may provide data to suggest that a curved conduit should not have a heart valve leaflet structure at the conduit bottom as a heart valve leaflet structure lower leaflet may become stuck at the closing phase, thereby leading to thrombosis.

**[0061]** Mathematical calculations and/or optimization calculations may be carried out, for example, by means of one or more computing devices. Such computing devices may include, without limitation, one or more of the following: central processor units, numerical accelerators, static and/or dynamic memories, data storage devices, data input devices, data output devices, communication interfaces, and visual displays. While a single computing device may be used for such calculations, multiple computing devices, for example in a shared network or cloud configuration, may also be used. It may be appreciated that the one



or more computing devices may operate independently or in concert. In addition, communications between one or more users and one or more computing devices may occur over one or more input interface device, including, without limitation, a keyboard, a mouse, a track-ball, a stylus, a voice recognition system, and/or a touch pad display. In addition, the one or more computing devices may provide output information to the one or more users by one or more output interface device, including, without limitation, a visual display, a printer, and/or an audio interface. Data communication between computing devices may occur over one or more computing system communication interface, including, but not limited to, a serial interface, a parallel interface, an Ethernet interface, a wireless interface, and/or an optical interface. Additional communications between computing devices, or between computing devices and users, may be accomplished over one or more computing system communication protocols including, but not limited to, a personal area networks (such as BlueTooth), a local area network, a wide area network, and/or a satellite network.

**[0062]** FIG. 5 is a flow chart illustrating an embodiment of a method for designing an implantable valved conduit composed of a plastically deformable material.

**[0063]** Initially, valved conduit modeling parameters may be provided **500** to the solid-mechanics modeling algorithm, the parameters including data related to the anatomy or physiology of the recipient patient. Examples of such anatomic and/or physiologic data may include a pressure across the valve structure within the valved conduit, a fluid flow rate through the valved conduit, and physical measurements of vascular structures to which the valved conduit may be attached. An initial radial dimension of the valved conduit to be modeled may also be provided **505**. Further, data related to the expandability of the plastically deformable material may be provided to the model. Such data may include a yield strength, ultimate tensile strength, elastic modulus, and other mechanical properties of the plastically deformable material. Additionally, a measure of expected patient anatomic growth, or changes to the patient physiology as a response of patient growth, may be determined. The expected patient growth information, along with the data related to the plastic deformability of the valved conduit material, may be used to estimate a desired amount of expandability for the valved conduit. Such expandability data may be provided **510** to the modeling software as one or more expansion measurements for the conduit.

**[0064]** Physical parameters associated with the initially defined valve structure may be provided to the modeling software as well. Such physical parameters may include, without limitation, a conduit length and a conduit wall thickness. Additional physical parameters may be provided to the modeling software that relate to physical dimensions of the valve structure.

Some examples of such physical dimensions may be related to the shape and size of valve leaflets that may comprise the valve structure. Non-limiting examples of valve leaflet physical parameters may include one or more of a sinus edge shape, a sinus edge perimeter length, a fan edge shape, a fan edge perimeter length, a height, a fan structure height, a baseline width, and a commissure length. A valve structure modeling computation may then create an initial mathematical model of the initial valved conduit related to the physical and mechanical properties of the valved conduit as initially defined.

**[0065]** The initial model representing the initial valved conduit may then be used in a fluid flow simulation algorithm to determine the characteristics of fluid flow through the initial valved conduit. One or more one or more initial fluid flow metrics including, without limitation, a fluid velocity profile, a fluid pressure profile, and a fluid volumetric flow profile may then be calculated **515** by the fluid flow simulation algorithm. One or more plastic deformability characteristics of the material may also be used in such a fluid flow simulation algorithm in addition to the anatomic and/or physiological data from a patient, the initial proposed radial dimension of the conduit, and physical metrics associated with the valve structure,.

**[0066]** Once the initial fluid flow metrics have been calculated **515**, the initial mathematical model representing the initial valved conduit may be altered to provide at least a second mathematical model representing at least a second valved conduit. The at least second valved conduit model may differ from the initial valved conduit model in a variety of ways, including, but not limited to, radial dimension of the conduit, valve leaflet physical parameters, expansion measurements of the material, and one or more measures related to the plasticity properties of the material (such as a change in stress or strain characteristics of the materials). One or more second fluid flow metrics may then be calculated **520** by the fluid flow simulation algorithm based on the at least second model of the valved conduit.

**[0067]** It may be appreciated that the fluid flow simulation algorithm may be sequentially applied to additional valved conduit models, each succeeding model representing a succeeding valved conduit that has been altered in some manner from a preceding valved conduit. Thus, for example, a series of valved conduits may be modeled that may differ only in their conduit radial dimensions. Such a series may represent a radial change of an implanted valved conduit over time as the patient grows and the conduit expands to accommodate the patient growth. The change in radial dimension of the valved conduit over time may be simulated by the fluid flow simulation algorithm as a change in the fluid flow metrics associated with each succeeding conduit configuration analyzed thereby.

**[0068]** Once a sequence of fluid flow metrics have been obtained, including the initial fluid flow metric and the at least second fluid flow metric, a deformation metric may be calculated **525**. The deformation metric may be calculated from the multiplicity of fluid flow metrics in any number of ways, including, without limitation, an arithmetic mean of fluid flow metrics, a geometric mean of fluid flow metrics, a harmonic mean of fluid flow metrics, or a weighted average of fluid flow metrics. A weighted average of fluid flow metrics may be calculated as a sum of fluid flow metrics, each weighted by some weighting factor. In one non-limiting example, a weighting factor may be derived from a flow efficiency metric or cost function associated with the effectiveness of fluid flow through a valved conduit structure having a particular set of characteristics, such as radial dimension. Efficiency may be based on a fluid flow rate, an open area within the valve structure during flow, or a measure of regurgitant flow.

**[0069]** At the completion of the optimization calculations, a valved conduit may be fabricated **530** from the plastically deformable material using physical characteristics of the conduit and valve structure as supplied to the initial model of the valved conduit if the calculated deformation metric is greater than or equal to an acceptance value. Some non-limiting examples of such acceptance values may incorporate values calculated for one or more of a regurgitation fraction, an open orifice area, and a percent leaflet/wall contact measure. A regurgitation fraction may measure the ratio of fluid back-flow through a valve in a closed state to the fluid forward-flow through the valve in an open state. An open orifice area may be calculated at a percent of a cross-sectional area of the conduit lumen not occluded by the valve structure when the valve structure is in an open position. An additional measure of conduit patency may include a measure of the fraction of a valve structure leaflet in contact with an inner surface of the conduit (compared to total leaflet area). Some examples of an acceptance value may include a regurgitation fraction less than or equal to about 30%, an open orifice area greater than or equal to about 80%, or a leaflet/wall contact value of less than or equal to about 15%.

**[0070]** While an implanted valved conduit fabricated from a plastically deformable material may be able to expand as the patient grows, thereby providing some long term treatment, it may be possible that a single plastically deformable valved conduit may not be sufficient to assist a patient from neonatal size to full adult size. In such an instance, it may be necessary to replace an initial valved conduit with a second valved conduit capable of expanding from an intermediate patient age to full adulthood. A plastically deformable

valved conduit may be replaced *in situ* without the need for excising the original and replacing it with a second valved conduit.

[0071] FIG. 6 is a flow chart of one method that may be used to replace an implanted first expandable valved conduit with a second expandable valved conduit.

[0072] As disclosed above, a first expandable valved conduit may be unable to assist a patient after some period of patient growth. In one non-limiting example, the conduit may radially enlarge to an extent that the valve structure may no longer efficiently regulate blood flow. The first valved conduit may not have expanded to its fully expanded state when valve structure inefficiency may become apparent. Under such conditions, the first valved conduit may be replaced by a second valved conduit by introducing the second valved conduit within the first valved conduit and expanding the second *in situ*. Specifically, an expansion device, such as a balloon catheter, may be introduced into the vasculature so that the expansion device contacts **600** an inner surface of the first valved conduit. The expansion device may then be expanded **610** within the first valved conduit thereby radially increasing at least a portion of the first valved conduit. A second valved conduit may then be introduced **620** within at least a portion of the expanded first valved conduit. The second valved conduit may be introduced using the same expansion device as used to expand the first valved conduit while the first valved conduit is expanded. Alternatively, the second valved conduit may be introduced **620** by the use of an alternative device. Once the second valved conduit has been emplaced, the second valved conduit may also be expanded **630** to provide a valve structure capable of regulating fluid flow through the conduit.

### EXAMPLES

#### Example 1: A First Plastically Deformable Material Usable in an Implantable Conduit

[0073] FIG. 7A depicts the stress/strain curve of a first plastically deformable material that may be used to fabricate a plastically deformable and implantable conduit. The material has an average yield strength of about 2.1 MPa and an ultimate tensile strength of about 5 MPa. The material further demonstrates elastic deformation below the yield strength, characterized by an average elastic modulus of about 5.9 MPa. At the section of the stress/strain curve where the material transitions from the elastically deformable mode to the plastically deformable mode, the material demonstrates an average 36% elongation above the original length at the yield stress point. Such a material may be favorably used for a plastically deformable conduit capable of expanding to meet the needs of a growing

anatomical structure due to the extended region of the stress/strain curve indicating plastic deformability as opposed to elastic deformability.

Example 2: A Second Plastically Deformable Material Usable in an Implantable Conduit

[0074] FIG. 7B depicts the stress/strain curve of a second plastically deformable material that may be used to fabricate a plastically deformable and implantable conduit. The material demonstrates an average yield strength of about 1.7 MPa and an ultimate tensile strength of about 5.5 MPa. The material also has a region of elastic deformation below the yield strength characterized by an average elastic modulus of about 7.4 MPa. At the section of the stress/strain curve where the material transitions from the elastically deformable mode to the plastically deformable mode, the material demonstrates an average 24% elongation above the original length at the yield stress point. Such a material may be favorably used for a plastically deformable conduit capable of expanding to meet the needs of a growing anatomical structure due to the extended region of the stress/strain curve indicating plastic deformability as opposed to elastic deformability.

[0075] The present disclosure is not to be limited in terms of the particular embodiments described in this application, which are intended as illustrations of various aspects. Many modifications and variations can be made without departing from its spirit and scope, as will be apparent to those skilled in the art. Functionally equivalent methods and apparatuses within the scope of the disclosure, in addition to those enumerated in this disclosure, will be apparent to those skilled in the art from the foregoing descriptions. Such modifications and variations are intended to fall within the scope of the appended claims. The present disclosure is to be limited only by the terms of the appended claims, along with the full scope of equivalents to which such claims are entitled. It is also to be understood that the terminology used in this disclosure is for the purpose of describing particular embodiments only, and is not intended to be limiting.

[0076] With respect to the use of substantially any plural and/or singular terms in this disclosure, those having skill in the art can translate from the plural to the singular and/or from the singular to the plural as is appropriate to the context and/or application. The various singular/plural permutations may be expressly set forth in this disclosure for sake of clarity. It will be understood by those within the art that, in general, terms used in this disclosure, and especially in the appended claims (*e.g.*, bodies of the appended claims) are generally intended as “open” terms (*e.g.*, the term “including” should be interpreted as “including but not limited

to,” the term “having” should be interpreted as “having at least,” the term “includes” should be interpreted as “includes but is not limited to,” etc.).

[0077] It will be further understood by those within the art that if a specific number of an introduced claim recitation is intended, such an intent will be explicitly recited in the claim, and in the absence of such recitation no such intent is present. For example, as an aid to understanding, the following appended claims may contain usage of the introductory phrases “at least one” and “one or more” to introduce claim recitations. However, the use of such phrases should not be construed to imply that the introduction of a claim recitation by the indefinite articles “a” or “an” limits any particular claim containing such introduced claim recitation to embodiments containing only one such recitation, even when the same claim includes the introductory phrases “one or more” or “at least one” and indefinite articles such as “a” or “an” (e.g., “a” and/or “an” should be interpreted to mean “at least one” or “one or more”); the same holds true for the use of definite articles used to introduce claim recitations. In addition, even if a specific number of an introduced claim recitation is explicitly recited, those skilled in the art will recognize that such recitation should be interpreted to mean at least the recited number (e.g., the bare recitation of “two recitations,” without other modifiers, means at least two recitations, or two or more recitations). It will be further understood by those within the art that virtually any disjunctive word and/or phrase presenting two or more alternative terms, whether in the description, claims, or drawings, should be understood to contemplate the possibilities of including one of the terms, either of the terms, or both terms. For example, the phrase “A or B” will be understood to include the possibilities of “A” or “B” or “A and B.”

[0078] As will be understood by one skilled in the art, for any and all purposes, such as in terms of providing a written description, all ranges disclosed in this disclosure also encompass any and all possible subranges and combinations of subranges thereof. As will also be understood by one skilled in the art all language such as “up to,” “at least,” and the like include the number recited and refer to ranges which can be subsequently broken down into subranges as discussed above. Finally, as will be understood by one skilled in the art, a range includes each individual member.

[0079] From the foregoing, it will be appreciated that various embodiments of the present disclosure have been described for purposes of illustration, and that various modifications may be made without departing from the scope and spirit of the present disclosure. Accordingly, the various embodiments disclosed are not intended to be limiting, with the true scope and spirit being indicated by the following claims.

**CLAIMS**

*What is claimed is:*

1. An implantable device comprising a conduit composed of a plastically deformable material having a yield strength of about 0.1 MPa to about 4 MPa and an ultimate tensile strength greater than about 4 MPa.
2. The implantable device of claim 1, wherein the material has a thickness of about 0.01 mm to about 2 mm.
3. The implantable device of claim 1, wherein the material has a density of about 0.2 g/mm<sup>3</sup> to about 2 g/mm<sup>3</sup>.
4. The implantable device of claim 1, wherein the conduit has a radial expandability of about 20% to about 200% above an initial conduit radius.
5. The implantable device of claim 1, wherein the conduit has a longitudinal expandability of about 10% to about 200% above an initial conduit length.
6. The implantable device of claim 1, wherein the material comprises at least a first layer and at least a second layer.
7. The implantable device of claim 1, wherein the material is fluoropolymer.
8. The implantable device of claim 1, wherein the conduit further comprises a valve structure.
9. A valved conduit comprising:  
  
a conduit; and  
  
a valve structure disposed therein,  
  
wherein the conduit comprises at least one plastically deformable material having a yield strength of about 0.1 MPa to about 4 MPa and an ultimate tensile strength greater than about 4 MPa.
10. The valved conduit of claim 9, wherein:  
  
the conduit comprises a first conduit layer disposed about a second conduit layer, and

the valve structure is disposed within the second conduit layer.

11. The valved conduit of claim 10, wherein the first conduit layer comprises a first plastically deformable material having a yield strength of about 0.1 MPa to about 4 MPa, and the second conduit layer comprises the first plastically deformable material.
12. The valved conduit of claim 10, wherein the first conduit layer comprises a first plastically deformable material having a yield strength of about 0.1 MPa to about 4 MPa, the second conduit layer comprises a second material, wherein the first plastically deformable material differs from the second material.
13. The valved conduit of claim 10, wherein the first conduit layer comprises a fluoropolymer material, the second conduit layer comprises a fluoropolymer material, or both the first conduit layer and the second conduit layer each comprises a fluoropolymer material.
14. The valved conduit of claim 10, wherein the first conduit layer is biodegradable.
15. The valved conduit of claim 10, wherein the first conduit layer comprises a non-plastically deformable material.
16. The valved conduit of claim 10, wherein the second conduit layer comprises a stent.
17. The valved conduit of claim 9, wherein the valve structure comprises a single leaflet.
18. The valved conduit of claim 9, wherein the valve structure comprises a plurality of leaflets.
19. The valved conduit of claim 9, wherein the valve structure comprises the plastically deformable material.
20. The valved conduit of claim 9, wherein the valve structure comprises a valve material, and the valve material differs from the plastically deformable material.
21. The valved conduit of claim 9, wherein the valved conduit is configured to be implanted into an animal.
22. A method of fabricating a valved conduit comprising a plastically deformable material for implantation into an animal, the method comprising:



obtaining at least one datum dependent at least in part on one or more anatomical structures or physiological functions of the animal;

determining an initial radial dimension of the valved conduit;

determining an at least one expansion measurement for the conduit dependent at least in part on a change in the one or more anatomical structures or physiological functions;

calculating, using a computing device, an initial flow metric representative of a fluid flowing through an initial valved conduit having physical characteristics of an initial mathematical model of the valved conduit based at least in part on the at least one datum, the initial radial dimension, and an at least one plasticity property of the plastically deformable material;

calculating, using the computing device, an at least second flow metric representative of the fluid flowing through a second valved conduit having physical characteristics of an at least second mathematical model of the valved conduit, based at least in part on the at least one datum, the expansion measurement, and the at least one plasticity property;

calculating, using the computing device, a deformation metric based at least in part on the initial flow metric and the at least one second flow metric; and

fabricating the valved conduit based, at least in part, on the physical characteristics of the initial mathematical model of the valved conduit if the deformation metric is greater than or equal to an acceptance value,

wherein the plastically deformable material has a yield strength of about 0.1 MPa to about 4 MPa and an ultimate tensile strength greater than about 4 MPa.

23. A method of replacing a first valved conduit comprising a plastically deformable material implanted in an animal, the method comprising:

contacting an inner surface of the first valved conduit with an expansion device;

causing the expansion device to expand, thereby radially increasing at least a portion of the first valved conduit;

introducing a second valved conduit within at least a portion of the first valved conduit; and

causing the second valved conduit to expand within the at least portion of the first valved conduit,

wherein the plastically deformable material has a yield strength of about 0.1 MPa to about 4 MPa and an ultimate tensile strength greater than about 4 MPa.

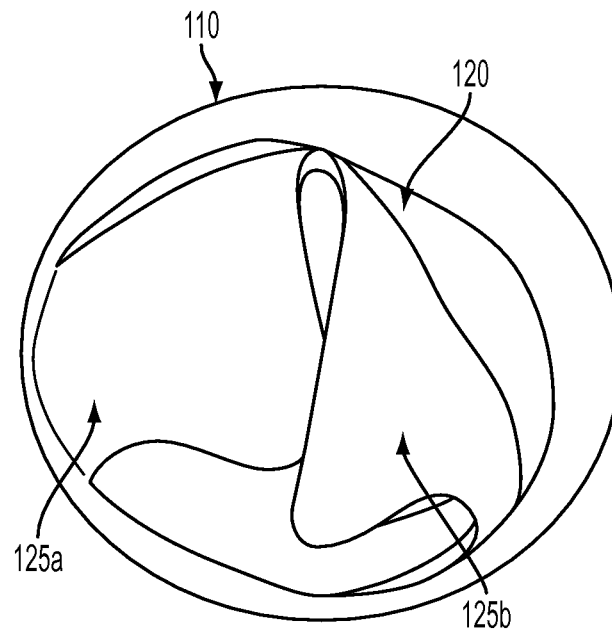

FIG. 1

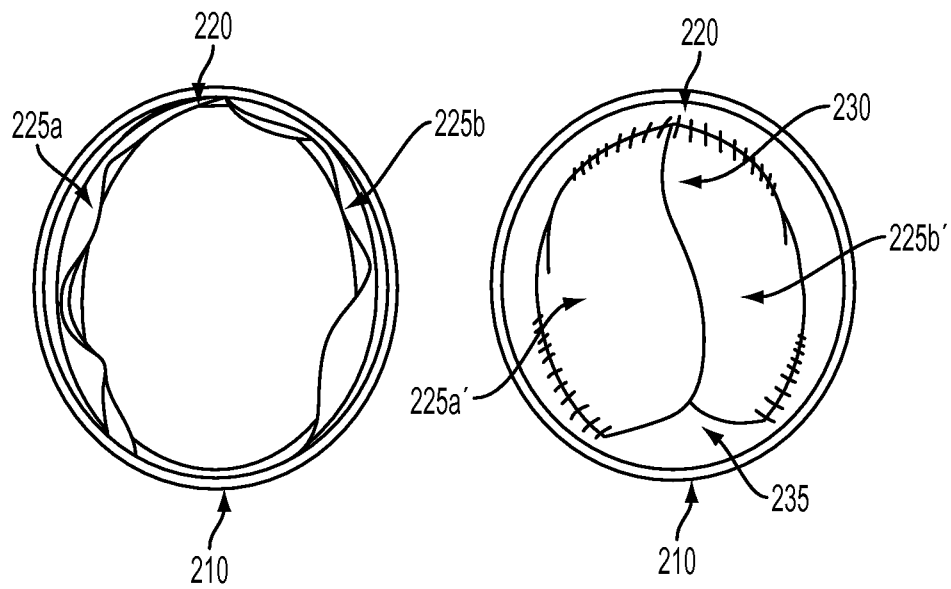

FIG. 2A

FIG. 2B

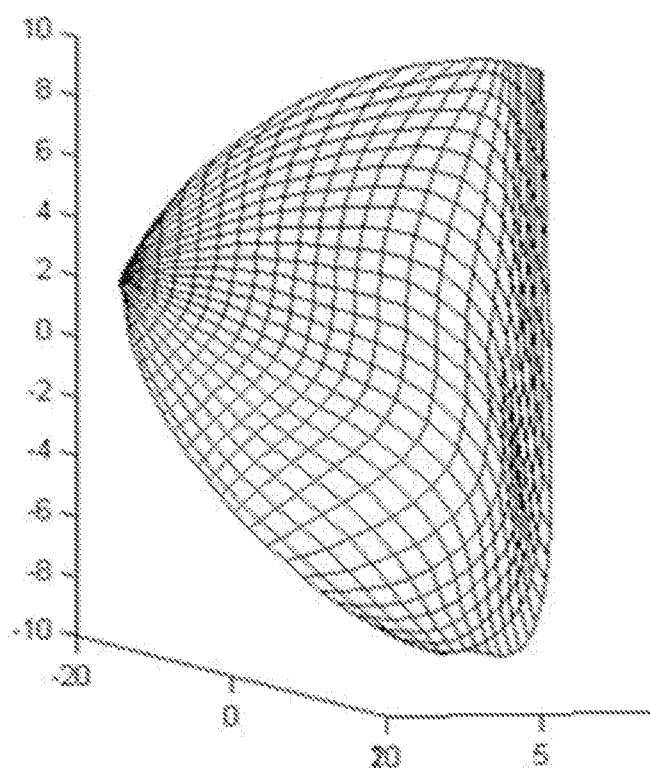

FIG. 3A

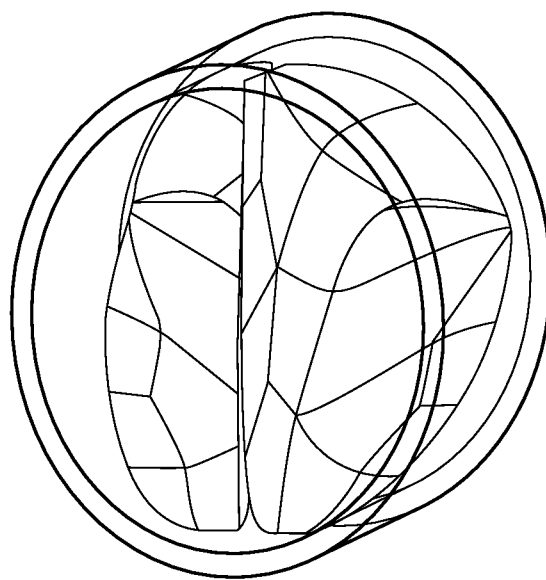

FIG. 3B

5/8

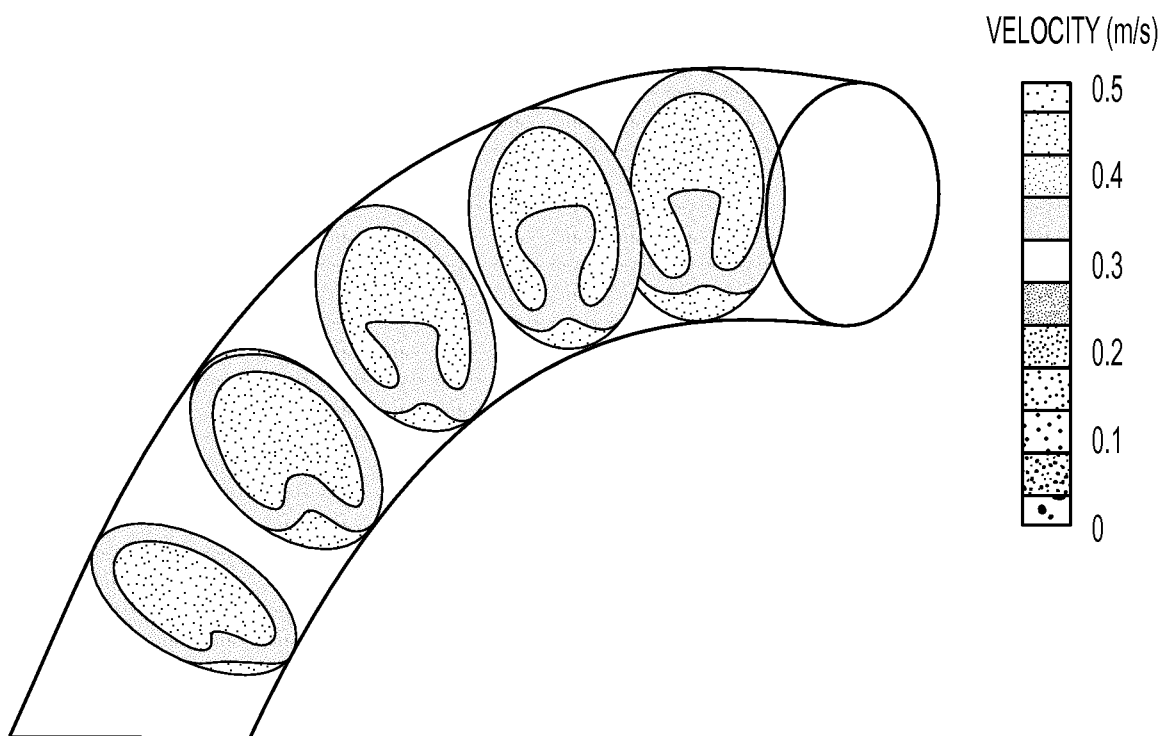

FIG. 4

6/8

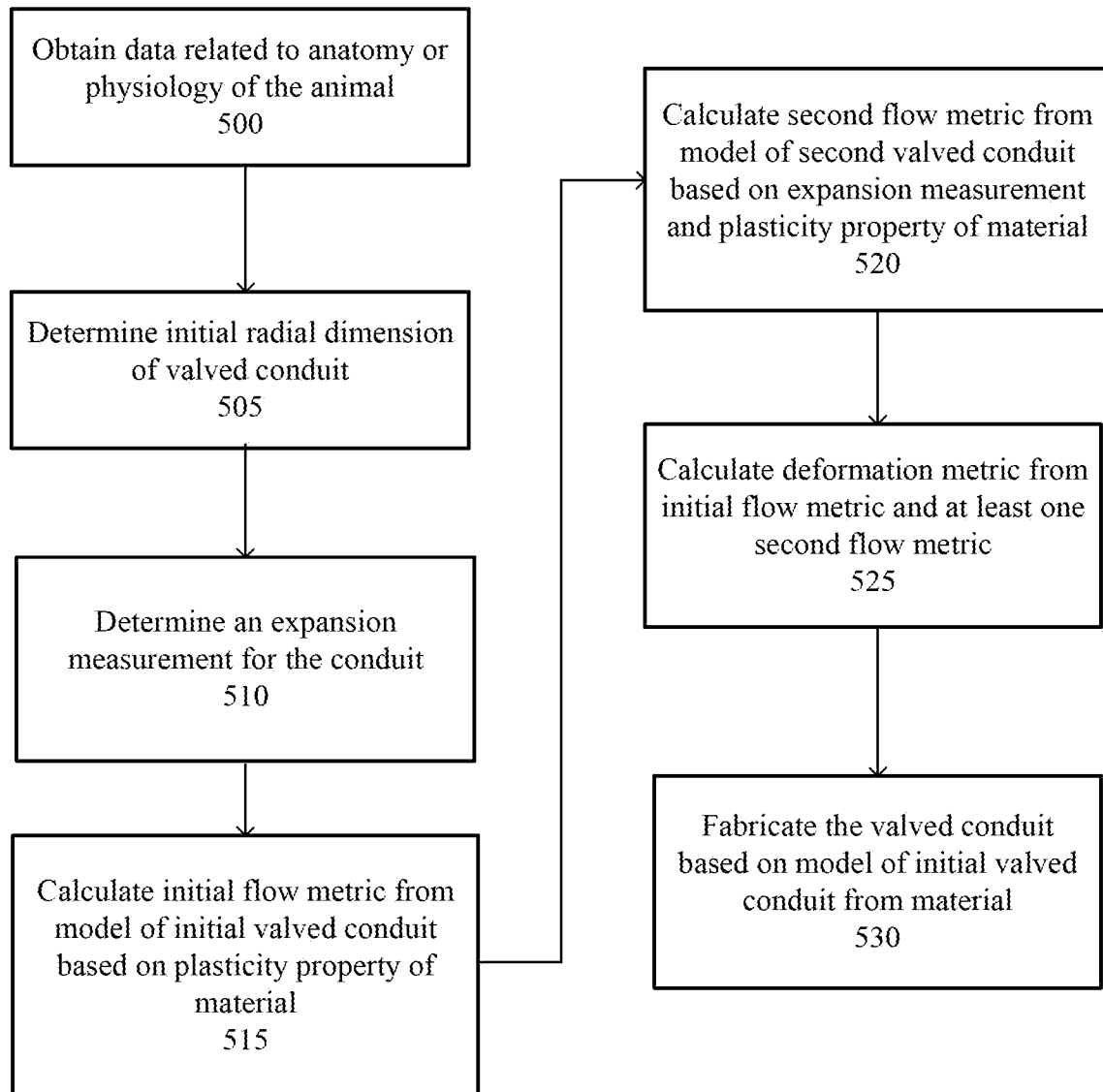

FIG. 5



7/8

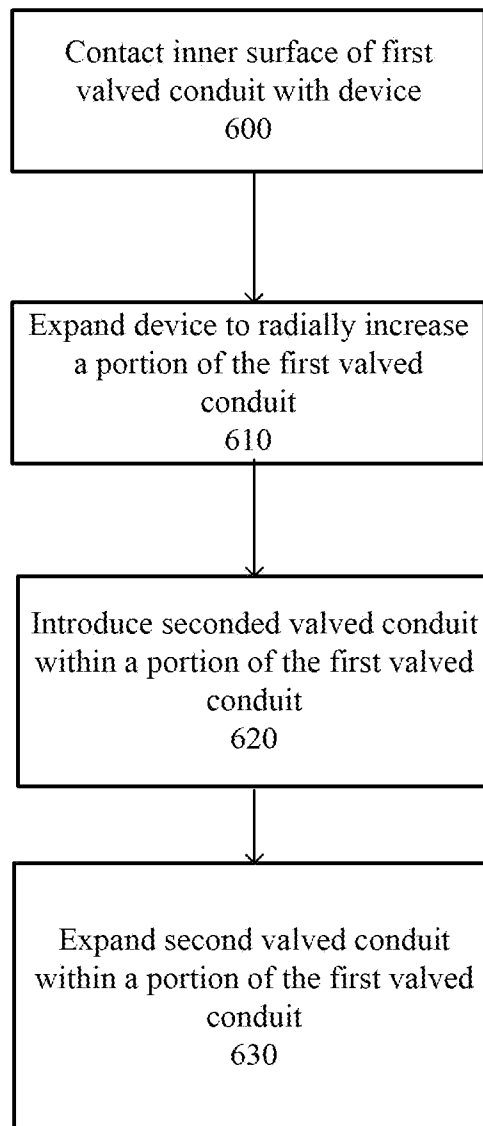

FIG. 6

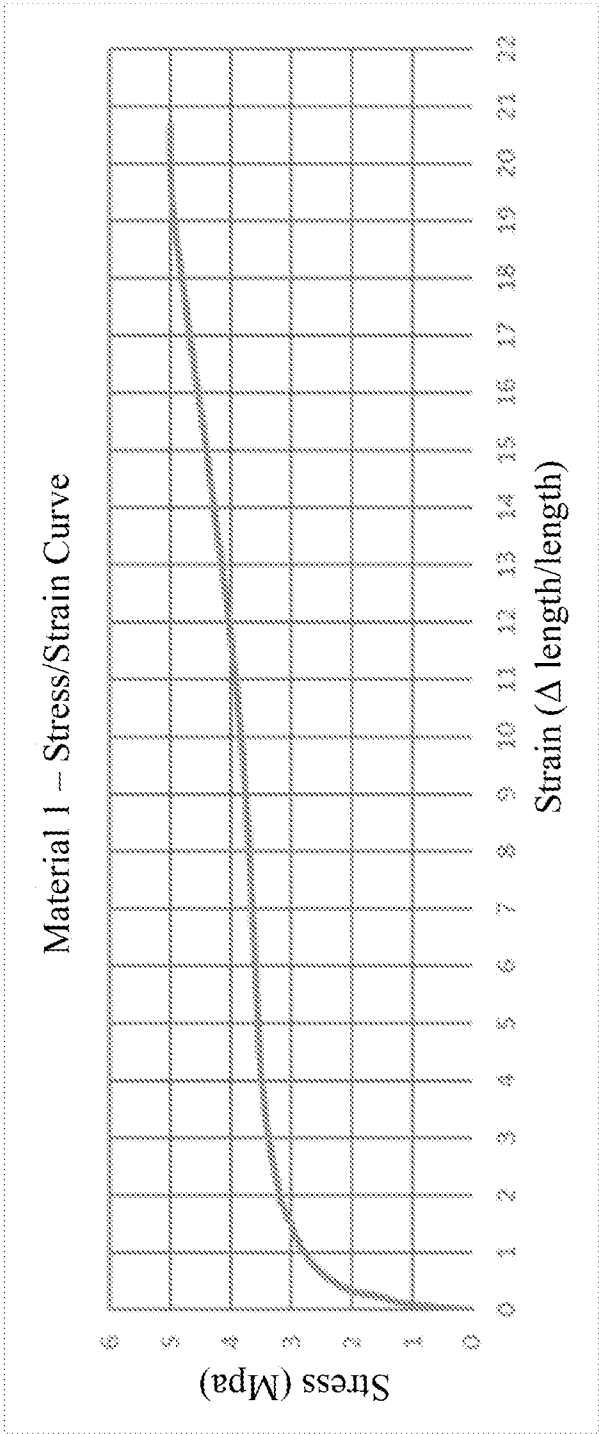

FIG. 7A

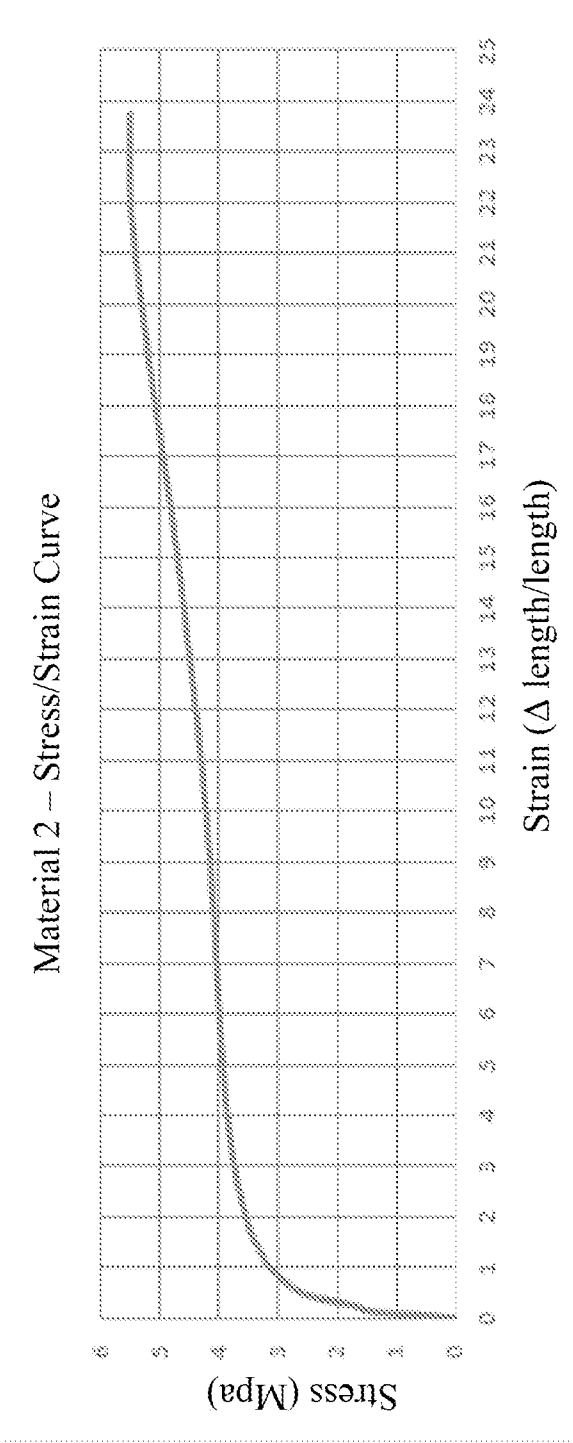

FIG. 7B

# INTERNATIONAL SEARCH REPORT

International application No.

PCT/US2014/021814

## A. CLASSIFICATION OF SUBJECT MATTER

IPC(8) - A61F 2/24 (2014.01)

USPC - 623/1.26

According to International Patent Classification (IPC) or to both national classification and IPC

## B. FIELDS SEARCHED

Minimum documentation searched (classification system followed by classification symbols)

IPC(8) - A61F 2/02, 2/04, 2/06, 2/24, 2/82 (2014.01)

USPC - 128/898; 623/1.13, 1.24, 1.26, 1.49, 2.11, 2.12, 2.14, 2.15, 2.19, 901

Documentation searched other than minimum documentation to the extent that such documents are included in the fields searched

CPC - A61F 2/2415, 2250/0082 (2014.02)

Electronic data base consulted during the international search (name of data base and, where practicable, search terms used)

PatBase, Google Patents, Google Scholar

## C. DOCUMENTS CONSIDERED TO BE RELEVANT

Category*	Citation of document, with indication, where appropriate, of the relevant passages	Relevant to claim No.
X	US 5,443,499 A (SCHMITT) 22 August 1995 (22.08.1995) entire document	1, 3-5
Y		2, 6-23
Y	US 2005/0240262 A1 (WHITE) 27 October 2005 (27.10.2005) entire document	2, 6-21
Y	US 2010/0023120 A1 (HOLECEK et al) 28 January 2010 (28.01.2010) entire document	15, 20
Y	WO 2013/019756 A2 (YOSHIDA et al) 07 February 2013 (07.02.2013) entire document	22
Y	US 2005/0137682 A1 (JUSTINO) 23 June 2005 (23.06.2005) entire document	23

☐ Further documents are listed in the continuation of Box C.

\* Special categories of cited documents:

"A" document defining the general state of the art which is not considered to be of particular relevance

"E" earlier application or patent but published on or after the international filing date

"L" document which may throw doubts on priority claim(s) or which is cited to establish the publication date of another citation or other special reason (as specified)

"O" document referring to an oral disclosure, use, exhibition or other means

"P" document published prior to the international filing date but later than the priority date claimed

"T" later document published after the international filing date or priority date and not in conflict with the application but cited to understand the principle or theory underlying the invention

"X" document of particular relevance; the claimed invention cannot be considered novel or cannot be considered to involve an inventive step when the document is taken alone

"Y" document of particular relevance; the claimed invention cannot be considered to involve an inventive step when the document is combined with one or more other such documents, such combination being obvious to a person skilled in the art

"&" document member of the same patent family

Date of the actual completion of the international search

08 June 2014

Date of mailing of the international search report

25 JUN 2014

Name and mailing address of the ISA/US

Mail Stop PCT, Attn: ISA/US, Commissioner for Patents  
P.O. Box 1450, Alexandria, Virginia 22313-1450

Facsimile No. 571-273-3201

Authorized officer:

Blaine R. Copenheaver

PCT Helpdesk: 571-272-4300

PCT OSP: 571-272-7774

## 摘要

公開用於小兒右心室流出道(RVOT)重建的可擴展的瓣膜化導管。瓣膜化導管可以提供長期開放和對血栓和狹窄的抵抗。瓣膜化導管可以徑向和/或縱向擴大以適應患者生長的身體結構。進一步，公開用於部分地基於可塑性形變的生物相容的聚合物的瓣膜化導管的生產的方法，以及針對這樣的可擴展的瓣膜化導管開發的計算機優化的瓣膜設計。