



(86) Date de dépôt PCT/PCT Filing Date: 2000/09/19
(87) Date publication PCT/PCT Publication Date: 2001/03/29
(85) Entrée phase nationale/National Entry: 2001/05/17
(86) N° demande PCT/PCT Application No.: JP 00/06373
(87) N° publication PCT/PCT Publication No.: WO 01/21412
(30) Priorité/Priority: 1999/09/21 (11/266867) JP

(51) Cl.Int.⁷/Int.Cl.⁷ B41J 2/45, H01L 27/15, H01L 33/00

(71) Demandeur/Applicant:
NIPPON SHEET GLASS CO., LTD., JP

(72) Inventeur/Inventor:
OHNO, SEIJI, JP

(74) Agent: SMART & BIGGAR

(54) Titre : DISPOSITIF LUMINESCENT A AUTO-BALAYAGE: STRUCTURE D'INTERCONNEXION METALLIQUE CROISEE

(54) Title: CROSS UNDER METAL WIRING STRUCTURE FOR SELF-SCANNING LIGHT-EMITTING DEVICE

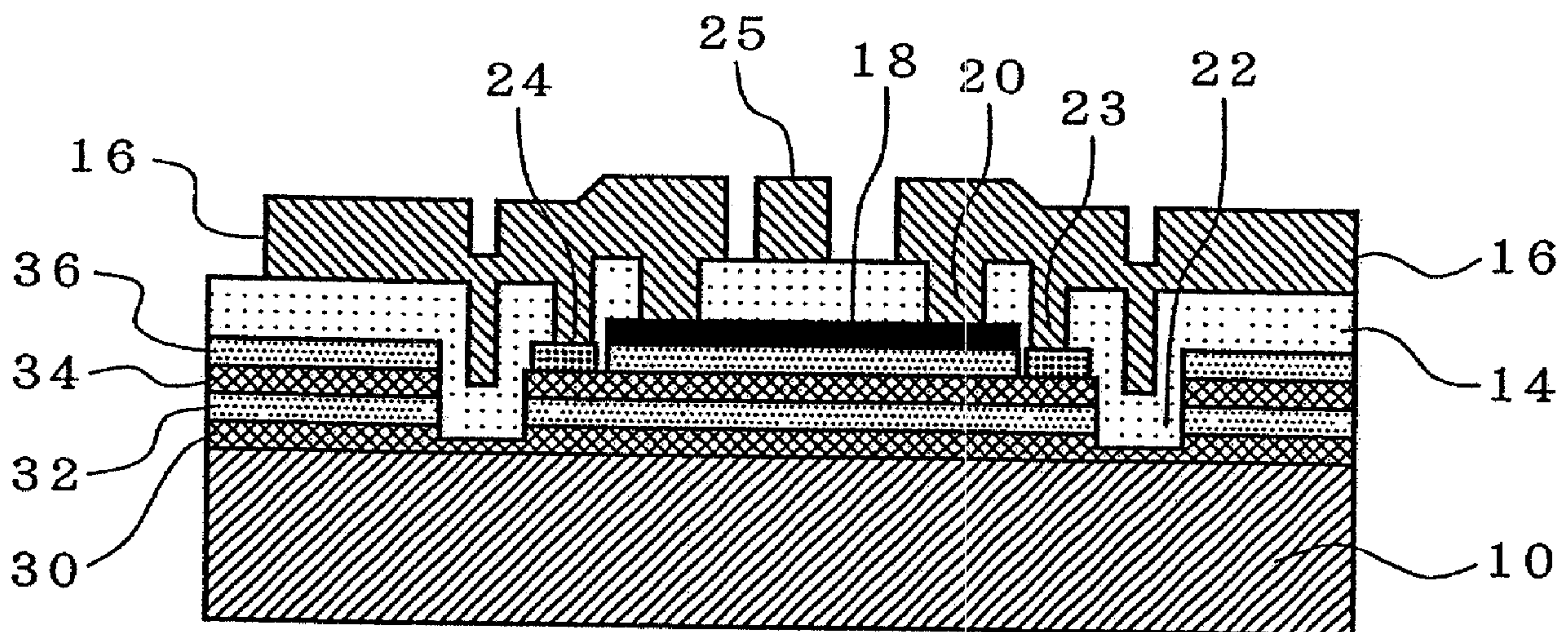

(57) Abrégé/Abstract:

A metal interconnection structure of cross-under interconnection formed on a pnpn structure is provided for prevention of latchup. The structure comprises a lower interconnection provided on the uppermost layer of a pnpn structure isolated insularly by an isolation trench, and an upper interconnection connected with the lower interconnection through a first contact hole made in an insulation film covering the pnpn structure. The upper interconnection is connected with a layer directly under the uppermost layer through a second contact hole made in the insulation film.



ABSTRACT

A cross under metal wiring structure which may prevent "latch-up" from causing at a pnpn-structure is provided. The cross under metal wiring structure comprises a lower wiring provided on a topmost layer of the pnpn-structure isolated in an island by a groove, and an upper wiring connected to the lower wiring through a first contact hole opened in an insulating film covered the isolated pnpn-structure and to a layer just below the topmost layer through a second contact hole opened in the insulating film.

DESCRIPTION
CROSS UNDER METAL WIRING STRUCTURE FOR
SELF-SCANNING LIGHT-EMITTING DEVICE

5

TECHNICAL FIELD

The present invention relates to a self-scanning light-emitting device, in particular to a cross under metal wiring structure for a self-scanning light-emitting device.

10

BACKGROUND ART

A light-emitting device in which a plurality of light-emitting elements are arrayed on the same substrate is utilized as a light source of a printer, in combination with a driver circuit. The inventors of the present invention have interested in a three-terminal light-emitting thyristor having a pnpn-structure as an element of the light-emitting device, and have already filed several patent applications (see Japanese Patent Publication Nos. 1-238962, 2-14584, 2-92650, and 2-92651.) These publications have disclosed that a self-scanning function for light-emitting elements may be implemented, and further have disclosed that such self-scanning light-emitting device has a simple and compact structure for a light source of a printer, and has smaller arraying pitch of thyristors.

25

The inventors have further provided a self-scanning light-emitting device having such structure that an array of light-emitting thyristors having transfer function is separated from an array of light-emitting thyristors having writable function (see Japanese Patent Publication No. 2-263668.)

30

Referring to Fig.1, there is shown an equivalent circuit diagram of a fundamental structure of this self-scanning light-emitting device. According to this structure, the device comprises an array of transfer elements T_1, T_2, T_3, \dots and an array of writable light-emitting elements L_1, L_2, L_3, \dots , these elements consisting of three-terminal light-emitting thyristors. The structure of the portion of an array of transfer elements includes diode D_1, D_2, D_3, \dots as means for electrically connecting the gate electrodes of the neighboring transfer elements to each other. V_{GK} is a power supply (normally 5 volts), and is connected to all of the gate electrodes G_1, G_2, G_3, \dots of the transfer elements via a load resistor R_L , respectively. Respective gate electrodes G_1, G_2, G_3, \dots are correspondingly connected to the gate electrodes of the writable light-emitting elements L_1, L_2, L_3, \dots . A start pulse ϕ_s is applied to the gate electrode of the transfer element T_1 , transfer clock pulses ϕ_1 and ϕ_2 are alternately applied to all of the anode electrodes of the transfer elements, and a write signal ϕ_I is applied to all of the anode electrodes of the light-emitting elements.

In Fig.4, R_1, R_2 and R_I designate current limiting resistors, respectively.

The operation of this self-scanning light-emitting device will now be described briefly. Assume that as the transfer clock ϕ_1 is driven to a high level, the transfer element T_2 is turned on. At this time, the voltage of the gate electrode G_2 is dropped to a level near zero volts from 5 volts. The effect of this voltage drop is transferred to the gate electrode G_3 via the diode D_2 to cause the voltage of the gate electrode G_3 to set about 1 volt which is a

forward rise voltage (equal to the diffusion potential) of the diode D_2 . On the other hand, the diode D_1 is reverse-biased so that the potential is not conducted to the gate G_1 , then the potential of the gate electrode G_1 remaining at 5 volts. The turn on voltage of the light-emitting thyristor is approximated to a gate electrode potential + a diffusion potential of pn-junction (about 1 volt.) Therefore, if a high level of a next transfer clock pulse ϕ_2 is set to the voltage larger than about 2 volts (which is required to turn-on the transfer element T_3) and smaller than about 4 volts (which is required to turn on the transfer element T_5), then only the transfer element T_3 is turned on and other transfer elements remain off-state, respectively. As a result of which, on-state is transferred from T_2 to T_3 . In this manner, on-state of transfer elements are sequentially transferred by means of two-phase clock pulses.

The start pulse ϕ_s works for starting the transfer operation described above. When the start pulse ϕ_s is driven to a low level (about 0 volt) and the transfer clock pulse ϕ_2 is driven to a high level (about 2-4 volts) at the same time, the transfer element T_1 is turned on. Just after that, the start pulse ϕ_s is returned to a high level. Assuming that the transfer element T_2 is in the on-state, the voltage of the gate electrode G_2 is lowered to almost zero volt. Consequently, if the voltage of the write signal ϕ_1 is higher than the diffusion potential (about 1 volt) of the pn-junction, the light-emitting element L_2 may be turned into an on-state (a light-emitting state).

On the other hand, the voltage of the gate electrode G_1 is about 5 volts, and the voltage of the gate electrode G_3 is

about 1 volt. Consequently, the write voltage of the light-emitting element L_1 is about 6 volts, and the write voltage of the light-emitting element L_3 is about 2 volts. It is appreciated from this that the voltage of the write signal ϕ_I which can write into only the light-emitting element L_2 is in a range of about 1-2 volts. When the light-emitting element L_2 is turned on, that is, in the light-emitting state, the amount of light thereof is determined by the amount of current of the write signal ϕ_I . Accordingly, the light-emitting elements may emit the light at any desired amount of light. In order to transfer on-state to the next element, it is necessary to first turn off the element in on-state by temporarily dropping the voltage of the write signal ϕ_I down to zero volts.

The self-scanning light-emitting device described above may be fabricated by arraying a plurality of chips each thereof being 600 dpi (dot per inch)/128 light-emitting points and having 5.4mm length. These chips are fabricated on a wafer and obtained by dicing them.

An example of an element arrangement in a chip for the self-scanning light-emitting device is schematically shown in Fig.2. In the figure, $L_1 - L_{128}$ designate light-emitting elements, $T_1 - T_{128}$ transfer elements, 40 and 50 bonding pads for clock pulses ϕ_1 and ϕ_2 , 60 a bonding pad for a start pulse ϕ_s , 70 a bonding pad for a write signal ϕ_I , 80 a bonding pad for a power supply V_{GK} , and 90 a bonding pad for an output D_{out} , respectively. Reference numeral 100 denotes the outer line of the chip.

In the element arrangement shown in Fig.2, a number of metal wirings are required for connecting the light-emitting

elements and transfer element in an array fashion. In particular, four metal wirings for $\phi 1$, $\phi 2$, V_{GK} , and diode connection make a detour around the bonding pads 40, 50 and 70 provided at a center of the chip.

5 Fig.3 shows the metal wirings around the bonding pad 40 for $\phi 1$. In the figure, an example is shown wherein a current limiting resistor R1 (see Fig.1) is built in the chip. Reference numerals 2, 3, 4 and 5 designate $\phi 1$ wiring, $\phi 2$ wiring, V_{GK} wiring, and diode connection wiring, respectively.
10 Apparent from the figure, these wirings are formed so as to make a detour around the bonding pad 40.

Such detour of wiring causes the problem in that the size of a chip is enlarged. In order to resolve this problem, there is an approach such that the wirings are formed in a
15 two-layer structure as shown in Fig.4. That is, the V_{GK} wiring 4 and diode connection wiring 5 are formed under the $\phi 1$ wiring 2 and $\phi 2$ wiring 3. In Fig.4, the portion where the wiring 4 and 5 are crossed with the wirings 2 and 3 is shown as a cross under wiring portion 6 circled by a dotted
20 line 6. Also, at the portion where the $\phi 1$ wiring 2 and $\phi 2$ wiring are crossed each other, the $\phi 2$ wiring 3 is formed under the $\phi 1$ wiring 2. In Fig.4, the portion where the $\phi 1$ wiring 2 and $\phi 2$ wiring 3 are crossed each other is denoted as a cross under wiring portion 8 circled by a dotted line.

25 Referring to Fig.5, there is shown a cross sectional view of the cross under portion 8 in Fig.4. A pnpn-structure constituting a three-terminal light-emitting thyristor is constructed by stacking a p-type semiconductor layer 30, an n-type semiconductor layer 32, a p-type semiconductor layer
30 34, and an n-type semiconductor layer 36 in this order on a

p-type semiconductor substrate 10. It should be noted that the pnpn structure may be used in which an n-type semiconductor layer, a p-type semiconductor layer, an n-type semiconductor layer, and a p-type semiconductor layer are stacked in this order on an n-type semiconductor substrate.

A lower metal wiring 18 is provided on the portion of the pnpn-structure isolated in an island by a groove 22. The lower metal wiring 18 is electrically isolated from the substrate 10 by the pnpn-structure.

The lower metal wiring 18 is connected to an upper metal wiring 16 through contact holes 20 opened in a insulating film 14 deposited on the above described structure, resulting in a cross under wiring. The upper wiring 16 and lower wiring 18 constitute together one wiring, i.e. the $\phi 2$ wiring 3 (see Fig.4). One wiring 25 crossing to the $\phi 2$ wiring 3 in Fig.5 corresponds to the $\phi 1$ wiring 2 in Fig.4. In this manner, the lower wiring 18 is electrically insulated from the upper wiring 25 by the insulating film 14, so that the crossing of both wirings is possible.

As the self-scanning light-emitting device is based on a thyristor of pnpn-structure, if a voltage is applied to the pnpn-structure isolated in an island by a groove from the metal wiring provided on the pnpn-structure, "latch-up phenomenon" may be caused. When "latch-up phenomenon" is caused at the pnpn-structure, the thyristor may not only operate normally, but also has a risk in that a large current flows through the thyristor resulting in breakdown.

DISCLOSURE OF THE INVENTION

An object of the present invention is to provide a cross

under metal wiring structure which may prevent "latch-up" from causing at a pnpn-structure.

The present invention is a cross under metal wiring structure for a self-scanning light-emitting device including
5 a self-scanning transfer element array having such a structure that a plurality of three-terminal transfer elements of pnpn-structure each having a control electrode are arranged, the control electrodes of the transfer elements neighbored to each other are connected via first electrical
10 means, a power supply line is connected to the control electrodes via second electrical means, and clock lines are connected to one of two terminals except the control electrode of each of the transfer elements; and a light-emitting element array having such a structure that a
15 plurality of three-terminal light-emitting elements of pnpn-structure are arranged, the control electrodes of the light-emitting element array are connected to the control electrodes of the transfer element array, and a line for applying a write signal connected to one of two terminals
20 except the control electrode of each of the light-emitting elements is provided. The cross under metal wiring structure is provided on the pnpn-structure isolated in an island by a groove.

According to the present invention, the following
25 approaches can be taken to prevent "latch-up" due to the applied voltage from causing at a light-emitting thyristor of pnpn-structure isolated in an island by a groove when a cross under metal wiring is formed on the isolated pnpn-structure.

(1) It is intended that a potential difference is not caused
30 between the upper two layers of the pnpn-structure.

(2) The material of a lower wiring is selected so that the lower wiring is made ohmic contact with the topmost layer of the pnpn-structure.

(3) An insulating-type semiconductor layer is provided
5 between the topmost layer of the pnpn-structure and the lower wiring formed on the topmost layer.

(4) The topmost layer of the pnpn-structure is removed to form a pnp-structure or npn-structure on which a lower wiring is formed.

10 According to a first aspect of the present invention, the cross under metal wiring structure comprises a lower wiring provided on a topmost layer of the pnpn-structure isolated in an island by a groove, and an upper wiring connected to the lower wiring through a first contact hole
15 opened in an insulating film covered the isolated pnpn-structure and to a layer just below the topmost layer through a second contact hole opened in the insulating film.

According to a second aspect of the present invention, the cross under metal wiring structure comprises a lower
20 wiring provided on a topmost layer of the pnpn-structure isolated in an island by a groove, and an upper wiring connected to the lower wiring through a contact hole opened in an insulating film covered the isolated pnpn-structure, wherein the lower wiring is made of material which makes non-
25 ohmic contact with the topmost layer.

According to a third aspect of the present invention, the cross under metal wiring structure comprises an insulating layer provided on a topmost layer of the pnpn-structure isolated in an island by a groove, a lower wiring
30 provided on the insulating layer, and an upper wiring

connected to the lower wiring through a contact hole opened in an insulating film covered the isolated pnpn-structure.

According to a fourth aspect of the present invention, the pnpn-structure is changed into a pnp-structure or npn-structure by removing a topmost layer of the pnpn-structure. The cross under metal wiring structure comprises a lower wiring provided on a topmost layer of the pnp-structure or npn-structure isolated in an island by a groove, and an upper wiring connected to the lower wiring through a contact hole opened in an insulating film covered the isolated pnp-structure or npn-structure.

BRIEF DESCRIPTION OF THE DRAWINGS

Fig.1 is an equivalent circuit diagram of a fundamental structure of this self-scanning light-emitting device.

Fig.2 shows an element arrangement in a chip for the self-scanning light-emitting device.

Fig.3 shows metal wirings around the bonding pad for $\phi 1$.

Fig.4 shows wirings formed in a two-layer structure.

Fig.5 is a cross sectional view of the cross under portion in Fig.4.

Fig.6 is a cross sectional view of a cross under metal wiring structure according to a first embodiment of the present invention.

Fig.7 is a cross sectional view of a cross under metal wiring structure according to a second embodiment of the present invention.

BEST MODE FOR CARRYING OUT THE INVENTION

Embodiments of the present invention will now be

described in detail with reference to the drawings.

A first embodiment

Referring to Fig.6, there is shown a cross sectional
5 view of a cross under metal wiring structure of a first
embodiment. It should be noted that like components in Fig.6
are indicated by like reference numerals in Fig.5.

A p-type GaAs is used for a semi-conductor substrate 10,
a p-type GaAs for p-type semiconductor layers 30 and 34, an
10 n-type GaAs for n-type semiconductor layers 32 and 36, and
SiO₂ for an insulating film 14. Al is used for upper wirings
16 and 25, and AuZn for a lower wiring 18.

According to the first embodiment, in order to prevent
"latch-up" in the pnpn-structure thyristor, it is required
15 that the potential difference is not caused between the upper
semiconductor layers 34 and 36 of pnpn-structure, i.e. the p-
type semiconductor layer 34 and n-type semiconductor layer 36
are at the same potential. For this purpose, electrodes 24
are provided on the p-type semiconductor layer 34, which are
20 made ohmic contact with the layer 34, and are connected to
the upper wiring 16 through contact holes 23 opened in the
insulating film 14, as a result the p-type semiconductor
layer 34 and n-type semiconductor layer 36 are connected
through the upper wiring 16. Therefore, the semiconductor
25 layers 34 and 36 are always at the same potential, thereby
the pnpn-structure thyristor consisting of the semiconductor
layers 30, 32, 34 and 36 never cause "latch-up phenomenon".

A second embodiment

30 Another method for preventing "latch-up" of a pnpn-

structure thyristor is to cause a latching current not to flow through the pnpn-structure. For this purpose, in the conventional structure shown in Fig.5, the material of the lower wiring 18 is selected so as to make non-ohmic contact (for example, schottky contact) with the topmost n-type semiconductor layer 36 made of n-type GaAs.

Concretely, AuZn is used for the material of the lower wiring 18. In this case, the rectifying characteristic of metal-semiconductor (n-type) is a forward direction characteristic when the metal side is at a positive potential. As this forward direction is opposite to the forward direction of the pnpn-structure on the p-type substrate 10, the latching current may not be flowed through the pnpn-structure.

It is desirable for the lower wiring 18 to use the same material as that of electrodes for the p-type semiconductor layer 34, because the fabricating process can be simplified by forming the lower wiring 18 and the electrodes for the p-type semiconductor layer at the same time.

20

A third embodiment

According to this embodiment, in the conventional metal wiring structure shown in Fig.5, an insulating-type semiconductor layer (not shown) is deposited on the pnpn-structure, and the lower wiring 18 is provided thereon. Non-doped GaAs may be used as material for the insulating-type semiconductor layer.

In accordance with this structure, "latch-up phenomenon" is not caused, because a voltage is not applied to the pnpn-structure due to the presence of the insulating-type

30

semiconductor layer on the pnpn-structure.

A fourth embodiment

In this embodiment, a lower wiring is isolated from a substrate by a pnp-structure which corresponds to such structure that the uppermost n-type semiconductor layer is removed from the pnpn-structure.

Fig.7 shows a cross sectional view of a cross under metal wiring structure of this embodiment. The lower wiring 18 is electrically isolated from the p-type GaAs substrate 10 by the pnp-structure (30, 32, 34) that corresponds to the structure in which the n-type GaAs layer 36 is removed from the pnpn-structure in Fig.5. Adopting such pnp-structure, the problem of "latch-up" inherent in the pnpn-structure thyristor is not caused.

It should be noted that an npn-structure may also be adopted in this embodiment.

While the present invention has explained with reference to four embodiments, it is apparent for those who skilled in the art that the present invention may be applicable to not only a self-scanning light-emitting device but also a semiconductor device base on a pnpn-structure.

INDUSTRIAL APPLICABILITY

According to the present invention, it is possible to prevent "latch-up" in the pnpn-structure when a cross under metal wiring is formed thereon.

CLAIMS

1. A cross under metal wiring structure for a self-scanning light-emitting device including a self-scanning transfer element array having such a structure that a plurality of
5 three-terminal transfer elements of pnpn-structure each having a control electrode are arranged, the control electrodes of the transfer elements neighbored to each other are connected via first electrical means, a power supply line is connected to the control electrodes via second electrical
10 means, and clock lines are connected to one of two terminals except the control electrodes of each of the transfer elements; and a light-emitting element array having such a structure that a plurality of three-terminal light-emitting elements of pnpn-structure are arranged, the control
15 electrodes of the light-emitting element array are connected to the control electrodes of the transfer element array, and a line for applying a write signal connected to one of two terminals except the control electrode of each of the light-emitting elements is provided; characterized in that :

20 the cross under metal wiring structure comprises,
a lower wiring provided on a topmost layer of the pnpn-structure isolated in an island by a groove, and
an upper wiring connected to the lower wiring through a first contact hole opened in an insulating film covered the
25 isolated pnpn-structure and to a layer just below the topmost layer through a second contact hole opened in the insulating film.

2. A cross under metal wiring structure for a self-scanning
30 light-emitting device including a self-scanning transfer

element array having such a structure that a plurality of three-terminal transfer elements of pnpn-structure each having a control electrode are arranged, the control electrodes of the transfer elements neighbored to each other are connected via first electrical means, a power supply line is connected to the control electrodes via second electrical means, and clock lines are connected to one of two terminals except the control electrodes of each of the transfer elements; and a light-emitting element array having such a structure that a plurality of three-terminal light-emitting elements of pnpn-structure are arranged, the control electrodes of the light-emitting element array are connected to the control electrodes of the transfer element array, and a line for applying a write signal connected to one of two terminals except the control electrode of each of the light-emitting elements is provided; characterized in that :

the cross under metal wiring structure comprises,

a lower wiring provided on a topmost layer of the pnpn-structure isolated in an island by a groove, and

an upper wiring connected to the lower wiring through a contact hole opened in an insulating film covered the isolated pnpn-structure,

wherein the lower wiring is made of material which makes non-ohmic contact with the topmost layer.

3. The cross under metal wiring structure of claim 2, wherein the non-ohmic contact is a schottky contact.

4. A cross under metal wiring structure for a self-scanning light-emitting device including a self-scanning transfer

element array having such a structure that a plurality of three-terminal transfer elements of pnpn-structure each having a control electrode are arranged, the control electrodes of the transfer elements neighbored to each other are connected via first electrical means, a power supply line is connected to the control electrodes via second electrical means, and clock lines are connected to one of two terminals except the control electrodes of each of the transfer elements; and a light-emitting element array having such a structure that a plurality of three-terminal light-emitting elements of pnpn-structure are arranged, the control electrodes of the light-emitting element array are connected to the control electrodes of the transfer element array, and a line for applying a write signal connected to one of two terminals except the control electrode of each of the light-emitting elements is provided; characterized in that :

the cross under metal wiring structure comprises,
an insulating layer provided on a topmost layer of the pnpn-structure isolated in an island by a groove,
a lower wiring provided on the insulating layer, and
an upper wiring connected to the lower wiring through a contact hole opened in an insulating film covered the isolated pnpn-structure.

5. A cross under metal wiring structure for a self-scanning light-emitting device including a self-scanning transfer element array having such a structure that a plurality of three-terminal transfer elements of pnpn-structure each having a control electrode are arranged, the control electrodes of the transfer elements neighbored to each other

are connected via first electrical means, a power supply line is connected to the control electrodes via second electrical means, and clock lines are connected to one of two terminals except the control electrodes of each of the transfer
5 elements; and a light-emitting element array having such a structure that a plurality of three-terminal light-emitting elements of pnpn-structure are arranged, the control electrodes of the light-emitting element array are connected to the control electrodes of the transfer element array, and
10 a line for applying a write signal connected to one of two terminals except the control electrode of each of the light-emitting elements is provided; characterized in that :

the pnpn-structure is changed into a pnp-structure or npn-structure by removing a topmost layer of the pnpn-
15 structure, and

the cross under metal wiring structure comprises,

a lower wiring provided on a topmost layer of the pnp-structure or npn-structure isolated in an island by a groove, and

20 an upper wiring connected to the lower wiring through a contact hole opened in an insulating film covered the isolated pnp-structure or npn-structure.

Smart & Biggar
Ottawa, Canada
Patent Agents

1 / 5

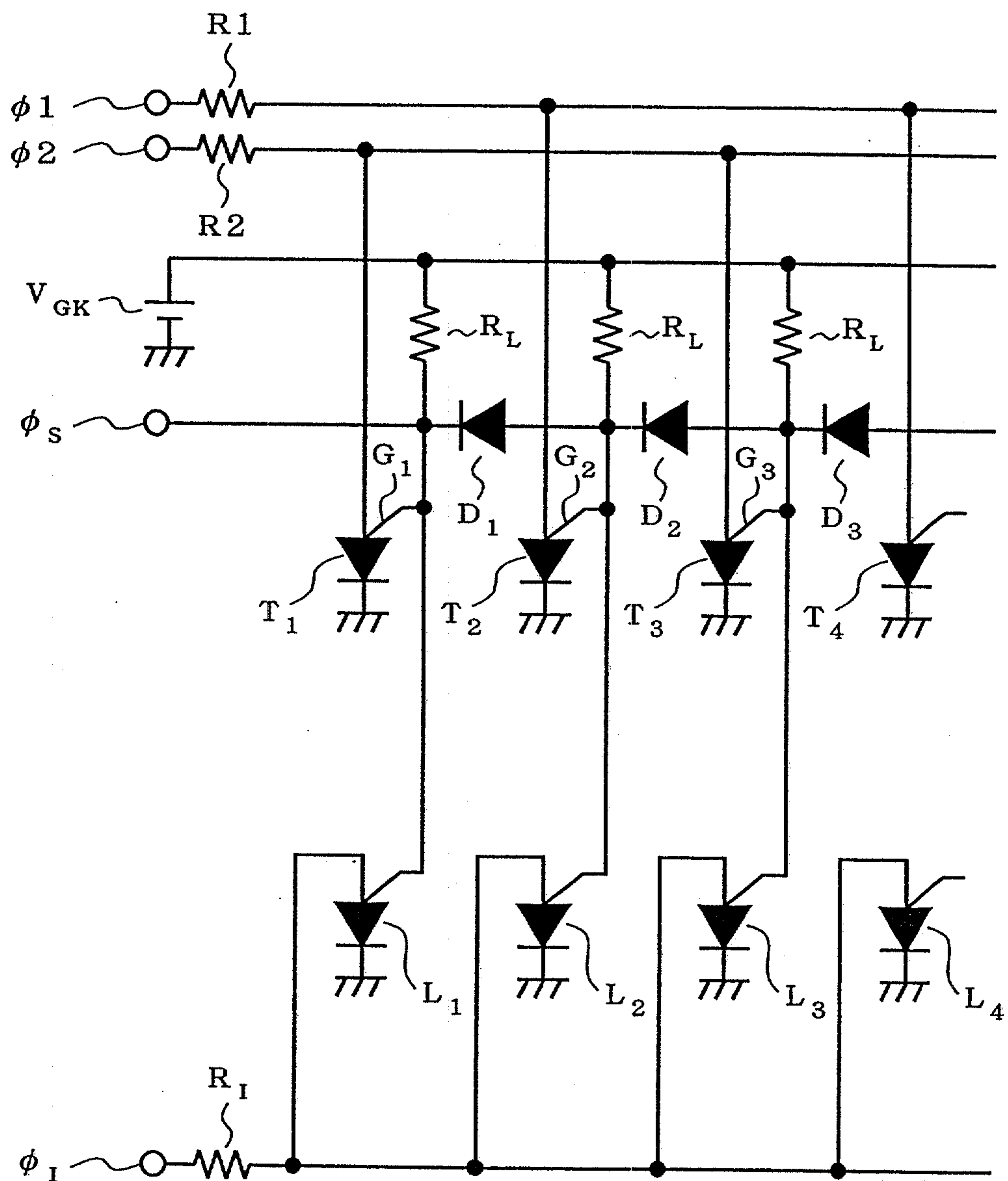

F I G . 1

2 / 5

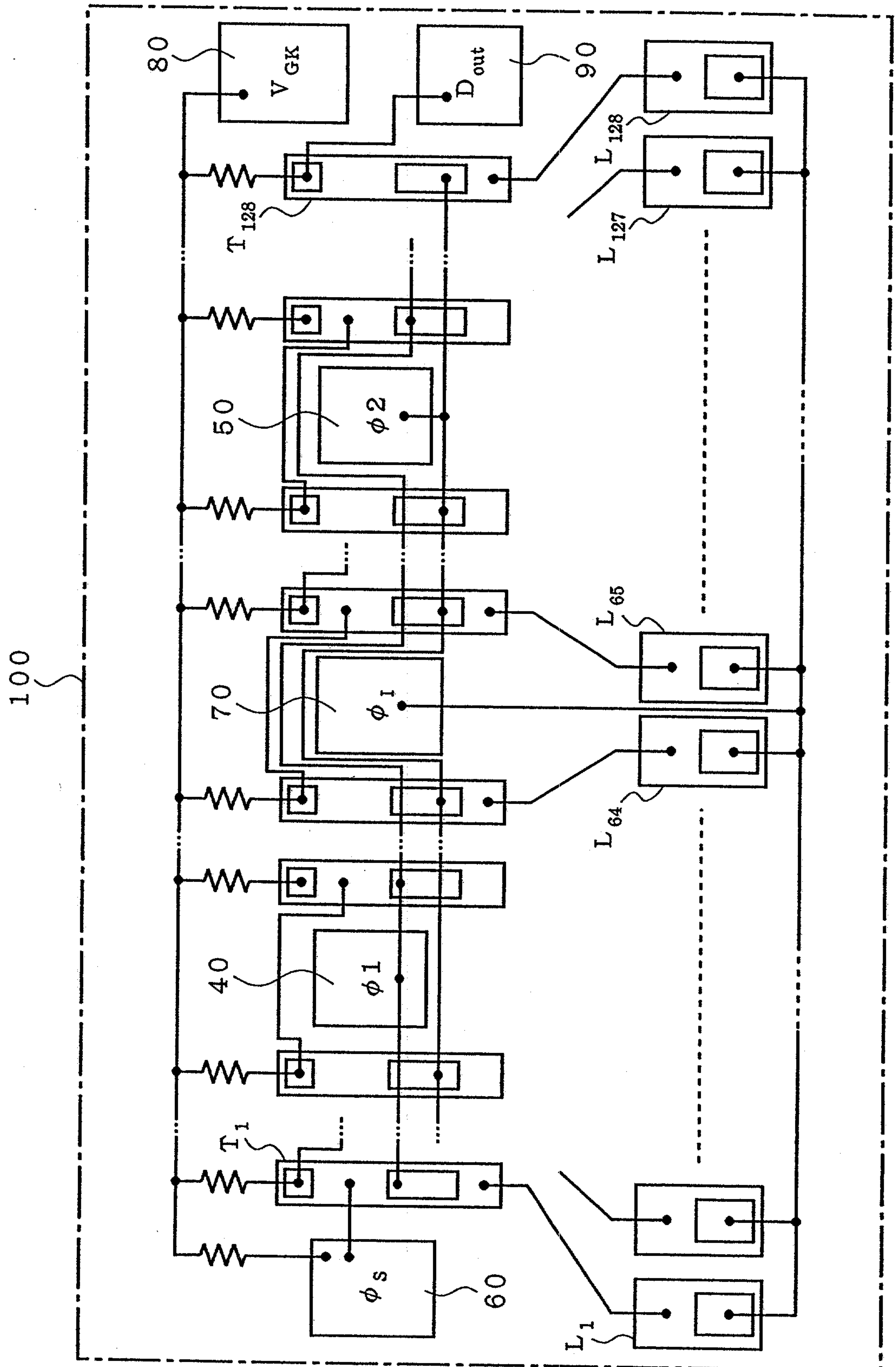

FIG. 2

3 / 5

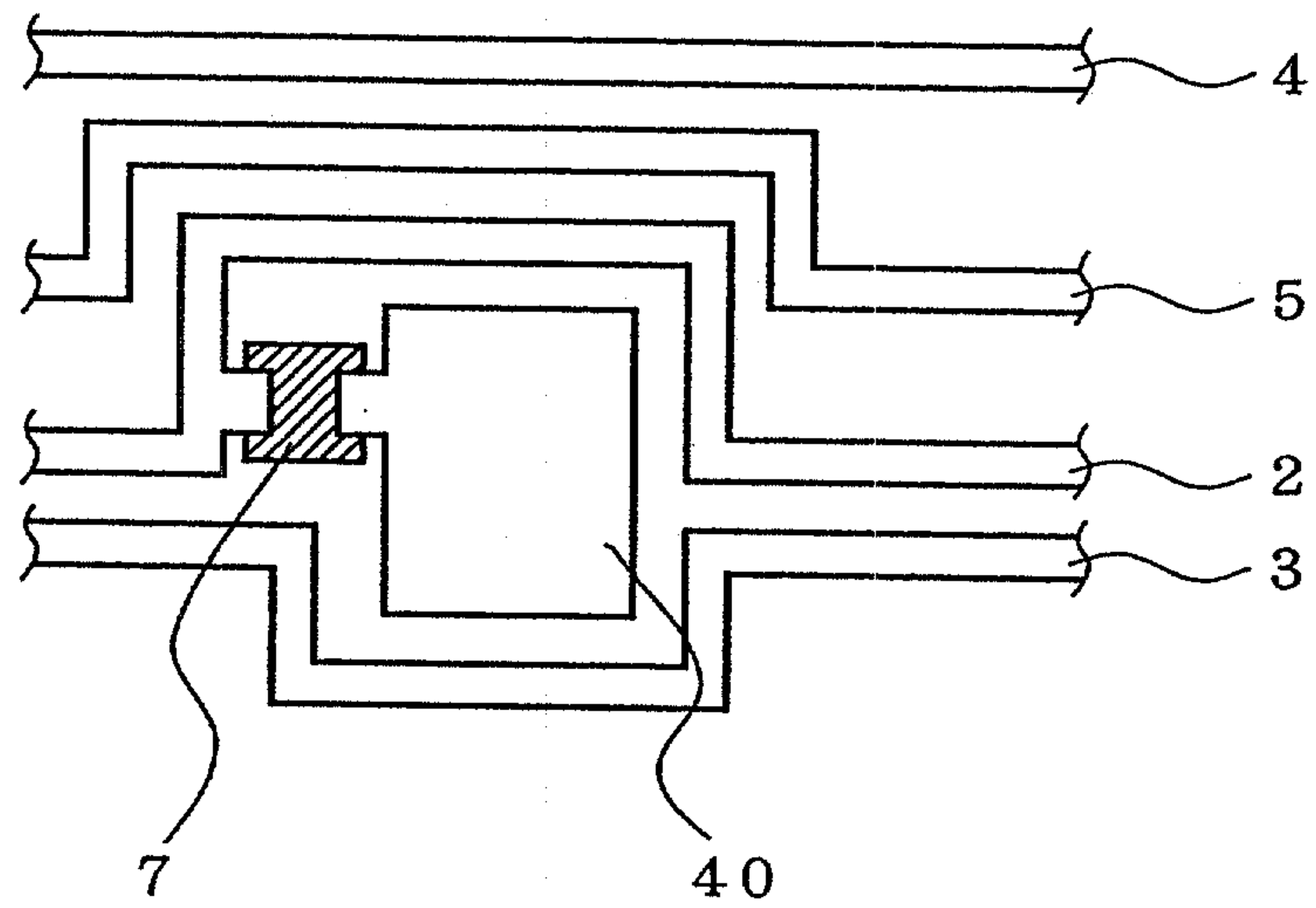

FIG. 3

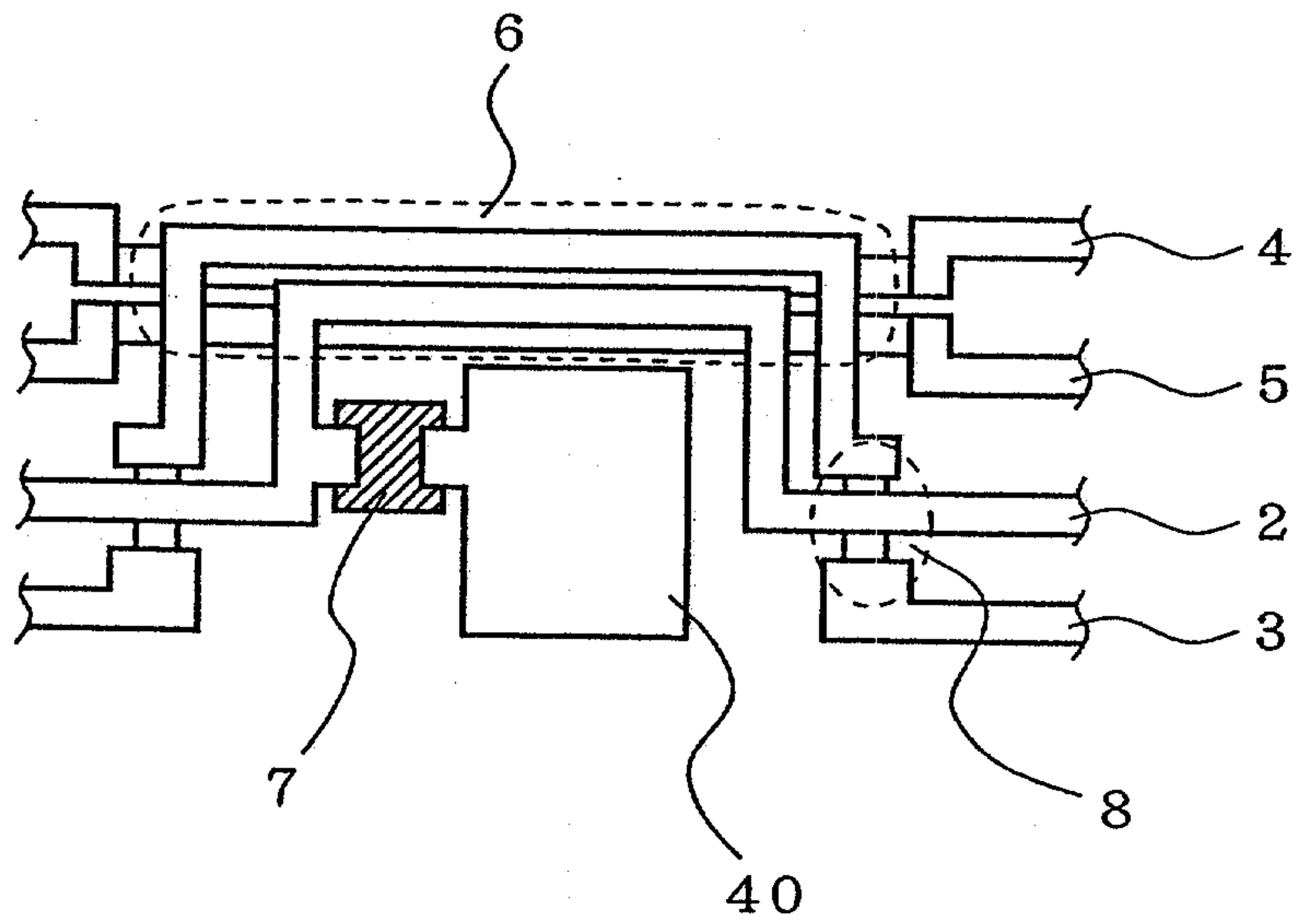

FIG. 4

4 / 5

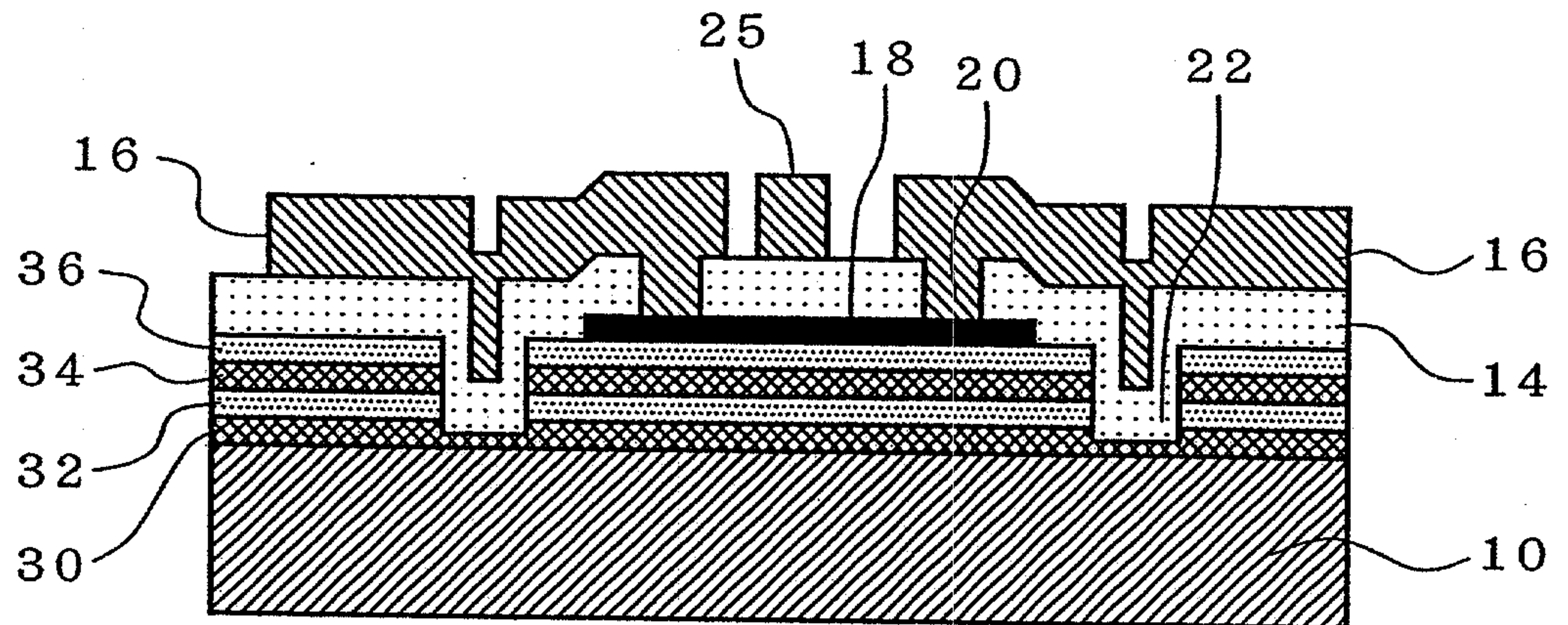

FIG. 5

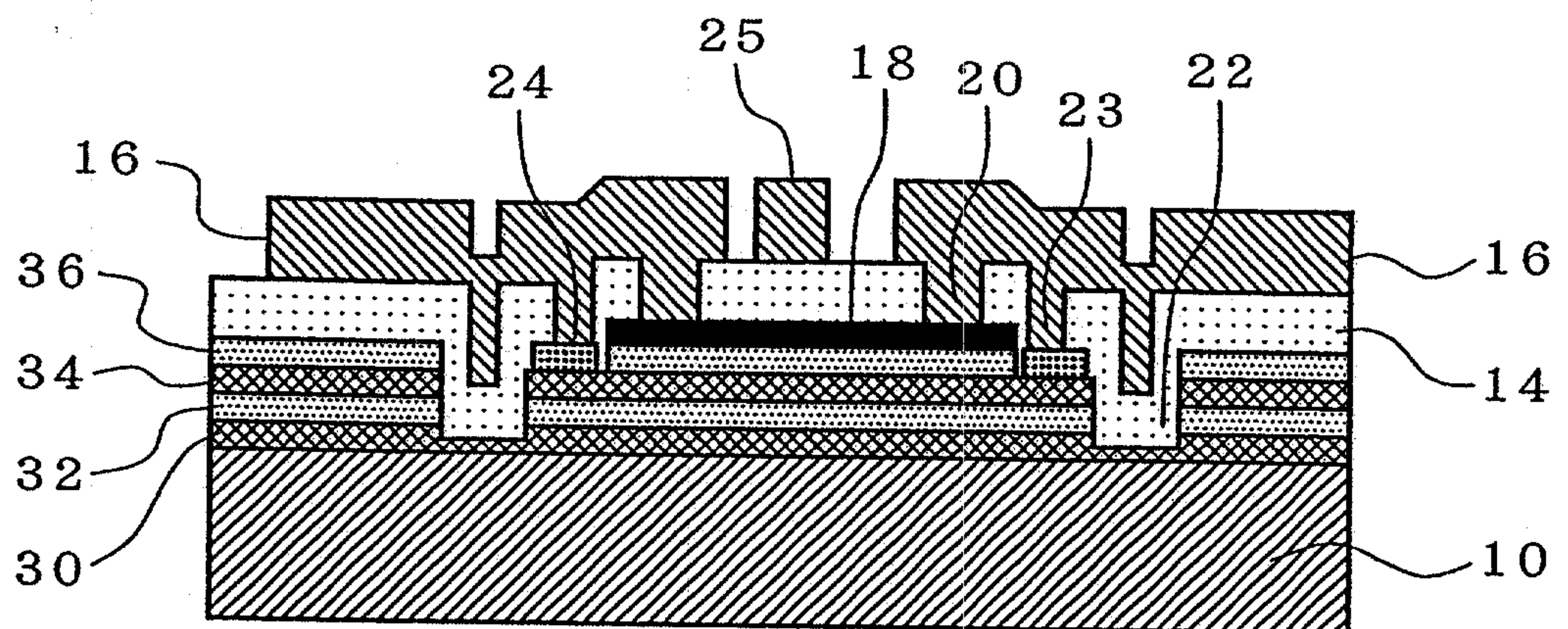

FIG. 6

5/5

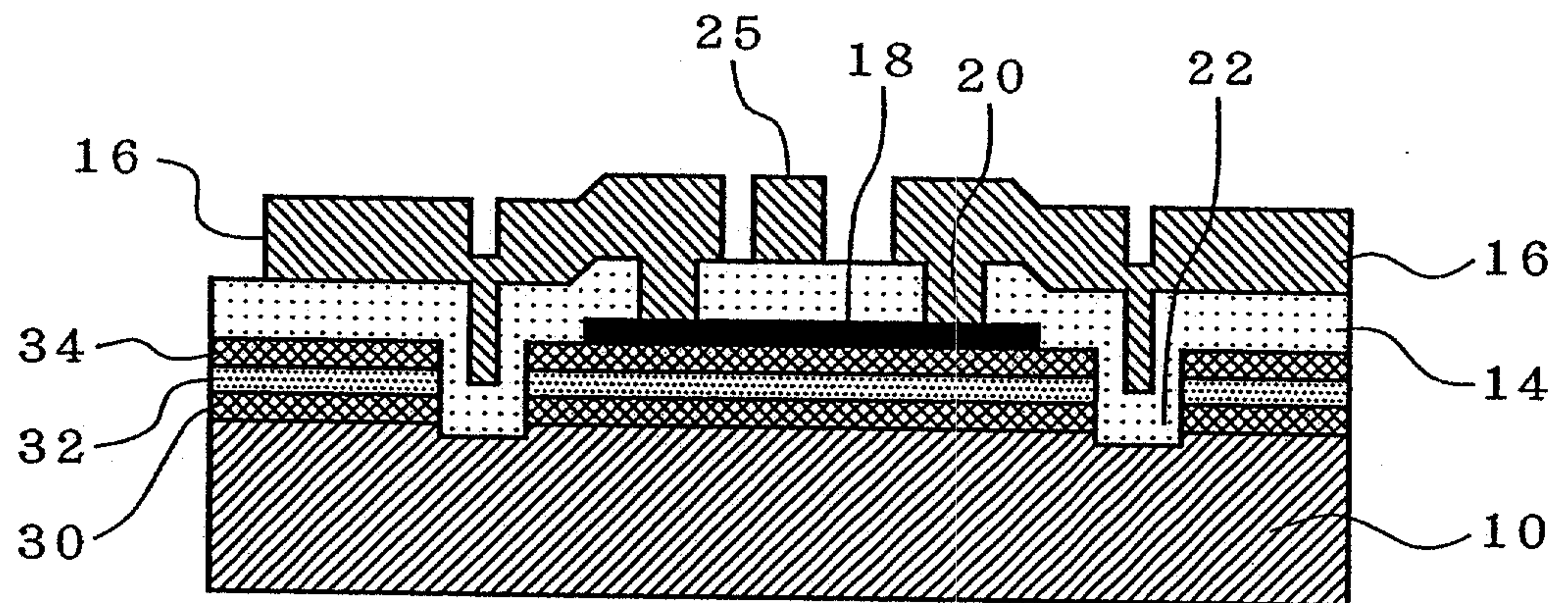

FIG. 7

