

**(12) STANDARD PATENT**  
**(19) AUSTRALIAN PATENT OFFICE**

(11) Application No. **AU 2007329759 B2**

(54) Title  
**Compositions and methods for binding sphingosine-1-phosphate**

(51) International Patent Classification(s)  
**C07K 16/00** (2006.01) **C12N 5/10** (2006.01)  
**A61K 39/395** (2006.01) **C12N 5/12** (2006.01)  
**C07H 21/04** (2006.01) **C12N 15/00** (2006.01)  
**C07K 16/18** (2006.01) **C12P 21/08** (2006.01)  
**C07K 16/38** (2006.01) **G01N 33/53** (2006.01)

(21) Application No: **2007329759** (22) Date of Filing: **2007.10.26**

(87) WIPO No: **WO08/070344**

(30) Priority Data

|                   |                   |              |
|-------------------|-------------------|--------------|
| (31) Number       | (32) Date         | (33) Country |
| <b>60/854,971</b> | <b>2006.10.27</b> | <b>US</b>    |

(43) Publication Date: **2008.06.12**

(44) Accepted Journal Date: **2013.05.30**

(71) Applicant(s)  
**Lpath, Inc.**

(72) Inventor(s)  
**Jones, Steven Tarran;Sabbadini, Roger A.;Garland, William A.;Williams, David Gareth;Hansen, Genevieve**

(74) Agent / Attorney  
**Spruson & Ferguson, L 35 St Martins Tower 31 Market St, SYDNEY, NSW, 2000**

(56) Related Art  
**wo2006/078336**

(19) World Intellectual Property Organization  
International Bureau



(43) International Publication Date  
12 June 2008 (12.06.2008)

PCT

(10) International Publication Number  
**WO 2008/070344 A3**

(51) International Patent Classification:

**C07K 16/00** (2006.01) **G01N 33/53** (2006.01)  
**C07K 16/18** (2006.01) **C12N 5/10** (2006.01)  
**C07K 16/38** (2006.01) **C12N 5/12** (2006.01)  
**C12P 21/08** (2006.01) **C12N 15/00** (2006.01)  
**A61K 39/395** (2006.01) **C07H 21/04** (2006.01)

(21) International Application Number:

PCT/US2007/082647

(22) International Filing Date: 26 October 2007 (26.10.2007)

(25) Filing Language: English

(26) Publication Language: English

(30) Priority Data:

60/854,971 27 October 2006 (27.10.2006) US

(71) Applicant (for all designated States except US): **LPATH THERAPEUTICS, INC.** [US/US]; 6335 Ferris Square Suite A, San Diego, CA 92121-3249 (US).

(72) Inventors; and

(75) Inventors/Applicants (for US only): **SABBADINI, Roger, A.** [US/US]; 12509 Del Sol Road, Lakeside, CA 92040 (US). **GARLAND, William, A.** [US/US]; 310 Via Colibri, San Clemente, CA 92672 (US). **HANSEN, Genevieve** [US/US]; 17050 San Antonio Rose Court, San Diego, CA 92127 (US). **JONES, Steven, Tarran** [GB/GB]; 1 Christchurch Crescent, Radlett, Hertfordshire WD7 8AG (GB). **WILLIAMS, David, Gareth** [GB/GB]; 56 White Horse Drive, Epsom, Surrey KT18 7LY (GB).

(74) Agents: **CHAMBERS, Daniel, M.** et al.; Bio Technology Law Group, C/o Box 52050, Minneapolis, MN 55402 (US).

(81) Designated States (unless otherwise indicated, for every kind of national protection available): AE, AG, AL, AM, AT, AU, AZ, BA, BB, BG, BH, BR, BW, BY, BZ, CA, CH, CN, CO, CR, CU, CZ, DE, DK, DM, DO, DZ, EC, EE, EG, ES, FI, GB, GD, GE, GH, GM, GT, HN, HR, HU, ID, IL, IN, IS, JP, KE, KG, KM, KN, KP, KR, KZ, LA, LC, LK, LR, LS, LT, LU, LY, MA, MD, ME, MG, MK, MN, MW, MX, MY, MZ, NA, NG, NI, NO, NZ, OM, PG, PH, PL, PT, RO, RS, RU, SC, SD, SE, SG, SK, SL, SM, SV, SY, TJ, TM, TN, TR, TT, TZ, UA, UG, US, UZ, VC, VN, ZA, ZM, ZW.

(84) Designated States (unless otherwise indicated, for every kind of regional protection available): ARIPO (BW, GH, GM, KE, LS, MW, MZ, NA, SD, SL, SZ, TZ, UG, ZM, ZW), Eurasian (AM, AZ, BY, KG, KZ, MD, RU, TJ, TM), European (AT, BE, BG, CH, CY, CZ, DE, DK, EE, ES, FI, FR, GB, GR, HU, IE, IS, IT, LT, LU, LV, MC, MT, NL, PL, PT, RO, SE, SI, SK, TR), OAPI (BF, BJ, CF, CG, CI, CM, GA, GN, GQ, GW, ML, MR, NE, SN, TD, TG).

Published:

- with international search report
- with sequence listing part of description published separately in electronic form and available upon request from the International Bureau

(88) Date of publication of the international search report:  
20 November 2008

(15) Information about Correction:

Previous Correction:  
see Notice of 28 August 2008

(54) Title: COMPOSITIONS AND METHODS FOR BINDING SPHINGOSINE-1-PHOSPHATE

(57) Abstract: The present invention relates to anti-SIP agents, for example, humanized monoclonal antibodies, and their uses for detection of SIP or for treatment of diseases and conditions associated with SIP.



WO 2008/070344 A3

# COMPOSITIONS AND METHODS FOR BINDING SPHINGOSINE-1-PHOSPHATE

## Background of the Invention

### 5 1. Field of the Invention.

The present invention relates to agents that bind sphingosine-1-phosphate (S1P), particularly to humanized monoclonal antibodies, antibody fragments, and antibody derivatives specifically reactive to S1P under physiological conditions. Such agents can be used in the treatment and/or prevention of various diseases or disorders through the delivery of pharmaceutical compositions that contain such agents.

The following description includes information that may be useful in understanding the present invention. It is not an admission that any of the information provided herein, or any publication specifically or implicitly referenced herein, is prior art, or even particularly relevant, to the presently claimed invention.

### 2. Background.

#### Bioactive signaling lipids

20 Lipids and their derivatives are now recognized as important targets for medical research, not as just simple structural elements in cell membranes or as a source of energy for  $\beta$ -oxidation, glycolysis or other metabolic processes. In particular, certain bioactive lipids function as signaling mediators important in animal and human disease. Although most of the lipids of the plasma membrane play an exclusively structural role, a small proportion of them are involved in relaying extracellular stimuli into cells. "Lipid signaling" refers to any of a number of cellular signal transduction pathways that use cell membrane lipids as second messengers, as well as referring to direct interaction of a lipid signaling molecule with its own specific receptor. Lipid signaling pathways are activated by a variety of extracellular stimuli, ranging from growth factors to inflammatory cytokines, and regulate cell fate decisions such as apoptosis, differentiation and proliferation. Research into bioactive lipid signaling is an area of intense scientific

investigation as more and more bioactive lipids are identified and their actions characterized.

Examples of bioactive lipids include the eicosanoids (including the cannabinoids, leukotrienes, prostaglandins, lipoxins, epoxyeicosatrienoic acids, and isoeicosanoids), non-eicosanoid cannabinoid mediators, phospholipids and their derivatives such as phosphatidic acid (PA) and phosphatidylglycerol (PG), platelet activating factor (PAF) and cardiolipins as well as lysophospholipids such as lysophosphatidyl choline (LPC) and various lysophosphatidic acids (LPA). Bioactive signaling lipid mediators also include the sphingolipids such as sphingomyelin, ceramide, ceramide-1-phosphate, sphingosine, sphingosylphosphoryl choline, sphinganine, sphinganine-1-phosphate (Dihydro-S1P) and sphingosine-1-phosphate. Sphingolipids and their derivatives represent a group of extracellular and intracellular signaling molecules with pleiotropic effects on important cellular processes. Other examples of bioactive signaling lipids include phosphatidylserine (PS), phosphatidylinositol (PI), phosphatidylethanolamine (PEA), diacylglyceride (DG), sulfatides, gangliosides, and cerebroside.

Sphingolipids are a unique class of lipids that were named, due to their initially mysterious nature, after the Sphinx. Sphingolipids were initially characterized as primary structural components of cell membranes, but recent studies indicate that sphingolipids also serve as cellular signaling and regulatory molecules (Hannun, et al., *Adv. Lipid Res.* 25:27-41, 1993; Spiegel, et al., *FASEB J.* 10:1388-1397, 1996; Igarashi, J. *Biochem* 122:1080-1087, 1997; Hla, T. (2004). *Semin Cell Dev Biol*, 15, 513-2; Gardell, S.E., Dubin, A.E. & Chun, J. (2006). *Trends Mol Med*, 12, 65-75). Sphingolipids are primary structural components of cell membranes that also serve as cellular signaling and regulatory molecules (Hannun and Bell, *Adv. Lipid Res.* 25: 27-41, 1993; Igarashi, J. *Biochem* 122: 1080-1087, 1997). The sphingolipid signaling mediators, ceramide (CER), sphingosine (SPH) and sphingosine-1-phosphate (S1P), have been most widely studied and have recently been appreciated for their roles in the cardiovascular system, angiogenesis and tumor biology (Claus, et al., *Curr Drug Targets* 1: 185-205, 2000; Levade, et al., *Circ. Res.* 89: 957-968, 2001; Wang, et al., *J. Biol. Chem.* 274: 35343-50, 1999; Wascholowski and Giannis, *Drug News Perspect.* 14:



581-90, 2001; Spiegel, S. & Milstien, S. (2003). Sphingosine-1-phosphate: an enigmatic signaling lipid. *Nat Rev Mol Cell Biol*, **4**, 397-407).

For a review of sphingolipid metabolism, see Liu, et al., *Crit Rev. Clin. Lab. Sci.* 36:511-573, 1999. For reviews of the sphingomyelin signaling pathway, see Hannun, et al., *Adv. Lipid Res.* 25:27-41, 1993; Liu, et al., *Crit. Rev. Clin. Lab. Sci.* 36:511-573, 1999; Igarashi, J. *Biochem.* 122:1080-1087, 1997; Oral, et al., *J. Biol. Chem.* 272:4836-4842, 1997; and Spiegel et al., *Biochemistry (Moscow)* 63:69-83, 1998.

S1P is a mediator of cell proliferation and protects from apoptosis through the activation of survival pathways (Maceyka, *et al.* (2002), *BBA*, vol. 1585): 192-201, and Spiegel, *et al.* (2003), *Nature Reviews Molecular Cell Biology*, vol. 4: 397-407). It has been proposed that the balance between CER/SPH levels and S1P provides a rheostat mechanism that decides whether a cell is directed into the death pathway or is protected from apoptosis. The key regulatory enzyme of the rheostat mechanism is sphingosine kinase (SPHK) whose role is to convert the death-promoting bioactive signaling lipids (CER/SPH) into the growth-promoting S1P. S1P has two fates: S1P can be degraded by S1P lyase, an enzyme that cleaves S1P to phosphoethanolamine and hexadecanal, or, less common, hydrolyzed by S1P phosphatase to SPH.

The pleiotropic biological activities of S1P are mediated via a family of G protein-coupled receptors (GPCRs) originally known as Endothelial Differentiation Genes (EDG). Five GPCRs have been identified as high-affinity S1P receptors (S1PRs): S1P<sub>1</sub>/EDG-1, S1P<sub>2</sub>/EDG-5, S1P<sub>3</sub>/EDG-3, S1P<sub>4</sub>/EDG-6, and S1P<sub>5</sub>/EDG-8 only identified as late as 1998 (Lee, et al., 1998). Many responses evoked by S1P are coupled to different heterotrimeric G proteins (G<sub>q</sub>, G<sub>i</sub>, G<sub>12-13</sub>) and the small GTPases of the Rho family (Gardell, et al., 2006).

In the adult, S1P is released from platelets (Murata et al., 2000) and mast cells to create a local pulse of free S1P (sufficient enough to exceed the K<sub>d</sub> of the S1PRs) for promoting wound healing and participating in the inflammatory response. Under normal conditions, the total S1P in the plasma is quite high (300-500 nM); however, it has been hypothesized that most of the S1P may be 'buffered' by serum proteins, particularly lipoproteins (e.g., HDL>LDL>VLDL) and albumin, so that the bio-available S1P (or the free fraction of S1P) is not sufficient to appreciably activate S1PRs (Murata et al., 2000). If this were not the

case, inappropriate angiogenesis and inflammation would result. Intracellular actions of S1P have also been suggested (see, e.g., Spiegel S, Kolesnick R (2002), *Leukemia*, vol. 16: 1596-602; Suomalainen, *et al* (2005), *Am J Pathol*, vol. 166: 773-81).

Widespread expression of the cell surface S1P receptors allows S1P to influence a diverse spectrum of cellular responses, including proliferation, adhesion, contraction, motility, morphogenesis, differentiation, and survival. This spectrum of response appears to depend upon the overlapping or distinct expression patterns of the S1P receptors within the cell and tissue systems. In addition, crosstalk between S1P and growth factor signaling pathways, including platelet-derived growth factor (PDGF), vascular endothelial growth factor (VEGF), and basic fibroblastic growth factor (bFGF), have recently been demonstrated (see, e.g., Baudhuin, *et al.* (2004), *FASEB J*, vol. 18: 341-3). The regulation of various cellular processes involving S1P has particular impact on neuronal signaling, vascular tone, wound healing, immune cell trafficking, reproduction, and cardiovascular function, among others. Alterations of endogenous levels of S1P within these systems can have detrimental effects, eliciting several pathophysiological conditions, including cancer, inflammation, angiogenesis, heart disease, asthma, and autoimmune diseases.

A recent novel approach to the treatment of various diseases and disorders, including cardiovascular diseases, cerebrovascular diseases, and various cancers, involves reducing levels of biologically available S1P, either alone or in combination with other treatments. While sphingolipid-based treatment strategies that target key enzymes of the sphingolipid metabolic pathway, such as SPHK, have been proposed, interference with the lipid mediator S1P itself has not until recently been emphasized, largely because of difficulties in directly mitigating this lipid target, in particular because of the difficulty first in raising and then in detecting antibodies against the S1P target.

Recently, the generation of antibodies specific for S1P has been described. See, e.g., commonly owned, U.S. patent application Serial No. 20070148168; WO2007/053447. Such antibodies, which can, for example, selectively adsorb S1P from serum, act as molecular sponges to neutralize extracellular S1P. See also commonly owned U.S. patent numbers 6,881,546 and 6,858,383 and U.S. patent

application serial number 10/029,372. SPHINGOMAB™, the murine monoclonal antibody (mAb) developed by Lpath, Inc. and described in certain patents or patent applications listed above, has been shown to be effective in models of human disease. In some situations, a humanized antibody may be preferable to a murine antibody, particularly for therapeutic uses in humans, where human-anti-mouse antibody (HAMA) response may occur. Such a response may reduce the effectiveness of the antibody by neutralizing the binding activity and/or by rapidly clearing the antibody from circulation in the body. The HAMA response can also cause toxicities with subsequent administrations of mouse antibodies.

A humanized anti-S1P antibody has now been developed and is described herein. This antibody is expected to have all the advantages of the murine mAb in terms of efficacy in binding S1P, neutralizing S1P and modulating disease states related to S1P, but with none of the potential disadvantages of the murine mAb when used in a human context. As described in the examples hereinbelow, this humanized antibody (referred to as LT1009 or sonopizumab) has in fact shown activity greater than that of the parent (murine) antibody in animal models of disease.

### 3. Definitions

Before describing the instant invention in detail, several terms used in the context of the present invention will be defined. In addition to these terms, others are defined elsewhere in the specification, as necessary. Unless otherwise expressly defined herein, terms of art used in this specification will have their art-recognized meanings. In the event of conflict, the present specification, including definitions, will control.

An "immune-derived moiety" includes any antibody (Ab) or immunoglobulin (Ig), and refers to any form of a peptide, polypeptide derived from, modeled after or encoded by, an immunoglobulin gene, or a fragment of such peptide or polypeptide that is capable of binding an antigen or epitope (see, e.g., Immunobiology, 5th Edition, Janeway, Travers, Walport, Shlomchik. (editors), Garland Publishing (2001)). In the present invention, the antigen is a bioactive lipid molecule.

An "anti-S1P antibody" or an "immune-derived moiety reactive against S1P" refers to any antibody or antibody-derived molecule that binds S1P. As will be understood from these definitions, antibodies or immune-derived moieties may be polyclonal or monoclonal and may be generated through a variety of means, and/or may be isolated from an animal, including a human subject.

A "bioactive lipid" refers to a lipid signaling molecule. In general, a bioactive lipid does not reside in a biological membrane when it exerts its signaling effects, which is to say that while such a lipid species may exist at some point in a biological membrane (for example, a cell membrane, a membrane of a cell organelle, etc.), when associated with a biological membrane it is not a "bioactive lipid" but is instead a "structural lipid" molecule. Bioactive lipids are distinguished from structural lipids (e.g., membrane-bound phospholipids) in that they mediate extracellular and/or intracellular signaling and thus are involved in controlling the function of many types of cells by modulating differentiation, migration, proliferation, secretion, survival, and other processes. In vivo, bioactive lipids can be found in extracellular fluids, where they can be complexed with other molecules, for example serum proteins such as albumin and lipoproteins, or in "free" form, i.e., not complexed with another molecule species. As extracellular mediators, some bioactive lipids alter cell signaling by activating membrane-bound ion channels or G-protein coupled receptors that, in turn, activate complex signaling systems that result in changes in cell function or survival. As intracellular mediators, bioactive lipids can exert their actions by directly interacting with intracellular components such as enzymes and ion channels. Representative examples of bioactive lipids include LPA and S1P.

The term "therapeutic agent" means an agent to mitigate angiogenesis and/or neovascularization, e.g., CNV and BV maturation, edema, vascular permeability and fibrosis, fibrogenesis and scarring associated with, or part of the underlying pathology of, ocular diseases and conditions.

The term "combination therapy" refers to a therapeutic regimen that involves the provision of at least two distinct therapies to achieve an indicated therapeutic effect. For example, a combination therapy may involve the administration of two or more chemically distinct active ingredients, for example, an anti-LPA antibody and an anti-S1P antibody. Alternatively, a combination therapy may involve the administration of an immune-derived moiety reactive

against a bioactive lipid and the administration of one or more other  
chemotherapeutic agents. Combination therapy may, alternatively, involve  
administration of an anti-lipid antibody together with the delivery of another  
treatment, such as radiation therapy and/or surgery. Further, a combination therapy  
5 may involve administration of an anti-lipid antibody together with one or more  
other biological agents (e.g., anti-VEGF, TGF $\beta$ , PDGF, or bFGF agent),  
chemotherapeutic agents and another treatment such as radiation and/or surgery.  
In the context of combination therapy using two or more chemically distinct active  
ingredients, it is understood that the active ingredients may be administered as part  
10 of the same composition or as different compositions. When administered as  
separate compositions, the compositions comprising the different active ingredients  
may be administered at the same or different times, by the same or different routes,  
using the same or different dosing regimens, all as the particular context requires  
and as determined by the attending physician. Similarly, when one or more anti-  
15 lipid antibody species, for example, an anti-LPA antibody, alone or in conjunction  
with one or more chemotherapeutic agents are combined with, for example,  
radiation and/or surgery, the drug(s) may be delivered before or after surgery or  
radiation treatment.

An "anti-S1P agent" refers to any agent that is specifically reactive to S1P,  
20 and includes antibodies or antibody-derived molecules or non-antibody-derived  
moieties that bind S1P and its variants.

A "hapten" refers to a molecule adapted for conjugation to a hapten,  
thereby rendering the hapten immunogenic. A representative, non-limiting class of  
hapten molecules is proteins, examples of which include albumin, keyhole limpet  
25 hemocyanin, hemagglutinin, tetanus, and diphtheria toxoid. Other classes and  
examples of hapten molecules suitable for use in accordance with the invention are  
known in the art. These, as well as later discovered or invented naturally occurring  
or synthetic haptens, can be adapted for application in accordance with the  
invention.

30 The term "chemotherapeutic agent" means anti-cancer and other anti-  
hyperproliferative agents. Put simply, a "chemotherapeutic agent" refers to a  
chemical intended to destroy cells and tissues. Such agents include, but are not  
limited to: (1) DNA damaging agents and agents that inhibit DNA synthesis: e.g.,  
anthracyclines (e.g., doxorubicin, daunorubicin, epirubicin), alkylating agents (e.g.,

bendamustine, busulfan, carboplatin, carmustine, cisplatin, chlorambucil, cyclophosphamide, dacarbazine, hexamethylmelamine, ifosfamide, lomustine, mechlorethamine, melphalan, mitotane, mytomycin, pipobroman, procarbazine, streptozocin, thiotepa, and triethylenemelamine), platinum derivatives (e.g., cisplatin, carboplatin, cis diamminedichloroplatinum), telomerase and topoisomerase inhibitors (e.g., Camptosar), (2) tubulin-depolymerizing agents: e.g., taxoids (e.g., Paclitaxel, docetaxel, BAY 59-8862), (3) anti-metabolites such as capecitabine, chlorodeoxyadenosine, cytarabine (and its activated form, ara-CMP), cytosine arabinoside, dacabazine, floxuridine, fludarabine, 5-fluorouracil, 5-DFUR, gemcitabine, hydroxyurea, 6-mercaptopurine, methotrexate, pentostatin, trimetrexate, and 6-thioguanine (4) anti-angiogenics (e.g., Avastin, thalidomide, sunitinib, lenalidomide), vascular disrupting agents (e.g., flavonoids/flavones, DMXAA, combretastatin derivatives such as CA4DP, ZD6126, AVE8062A, etc.), (5) biologics such as antibodies or antibody fragments (e.g., Herceptin, Avastin, Panorex, Rituxan, Zevalin, Mylotarg, Campath, Bexar, Erbitux, Lucentis), and (6) endocrine therapy: e.g., aromatase inhibitors (e.g., 4-hydroandrostendione, exemestane, aminoglutethimide, anastrozole, letozole), anti-estrogens (e.g., Tamoxifen, Toremifene, Raloxifene, Faslodex), steroids such as dexamethasone, (7) immuno-modulators: e.g., cytokines such as IFN-beta and IL2), inhibitors to integrins, other adhesion proteins and matrix metalloproteinases), (8) histone deacetylase inhibitors, (9) inhibitors of signal transduction such as inhibitors of tyrosine kinases like imatinib (Gleevec), (10) inhibitors of heat shock proteins, (11) retinoids such as all trans retinoic acid, (12) inhibitors of growth factor receptors or the growth factors themselves, (13) anti-mitotic compounds such as navelbine, Paclitaxel, taxotere, vinblastine, vincristine, vindesine, and vinorelbine, (14) anti-inflammatories such as COX inhibitors and (15) cell cycle regulators, e.g., check point regulators and telomerase inhibitors.

The term "sphingolipid" as used herein refers to the class of compounds in the art known as sphingolipids, including, but not limited to the following compounds (see <http://www.lipidmaps.org> as the site containing the links indicated by the bracketed alphanumeric strings below, which links contain chemical formulas, structural information, etc. for the corresponding compounds):

Sphingoid bases [SP01]

Sphing-4-enines (Sphingosines) [SP0101]

- Sphinganines [SP0102]  
4-Hydroxysphinganines (Phytosphingosines) [SP0103]  
Sphingoid base homologs and variants [SP0104]  
Sphingoid base 1-phosphates [SP0105]  
5 Lysosphingomyelins and lysoglycosphingolipids [SP0106]  
N-methylated sphingoid bases [SP0107]  
Sphingoid base analogs [SP0108]  
Ceramides [SP02]  
N-acylsphingosines (ceramides) [SP0201]  
10 N-acylsphinganines (dihydroceramides) [SP0202]  
N-acyl-4-hydroxysphinganines (phytoceramides) [SP0203]  
Acylceramides [SP0204]  
Ceramide 1-phosphates [SP0205]  
Phosphosphingolipids [SP03]  
15 Ceramide phosphocholines (sphingomyelins) [SP0301]  
Ceramide phosphoethanolamines [SP0302]  
Ceramide phosphoinositols [SP0303]  
Phosphonosphingolipids [SP04]  
Neutral glycosphingolipids [SP05]  
20 Simple Glc series (GlcCer, LacCer, etc) [SP0501]  
GalNAcb1-3Gala1-4Galb1-4Glc- (Globo series) [SP0502]  
GalNAcb1-4Galb1-4Glc- (Ganglio series) [SP0503]  
Galb1-3GlcNAcb1-3Galb1-4Glc- (Lacto series) [SP0504]  
Galb1-4GlcNAcb1-3Galb1-4Glc- (Neolacto series) [SP0505]  
25 GalNAcb1-3Gala1-3Galb1-4Glc- (Isoglobo series) [SP0506]  
GlcNAcb1-2Mana1-3Manb1-4Glc- (Mollu series) [SP0507]  
GalNAcb1-4GlcNAcb1-3Manb1-4Glc- (Arthro series) [SP0508]  
Gal- (Gala series) [SP0509]  
Other [SP0510]  
30 Acidic glycosphingolipids [SP06]  
Gangliosides [SP0601]  
Sulfoglycosphingolipids (sulfatides) [SP0602]  
Glucuronosphingolipids [SP0603]  
Phosphoglycosphingolipids [SP0604]

Other [SP0600]

Basic glycosphingolipids [SP07]

Amphoteric glycosphingolipids [SP08]

Arsenosphingolipids [SP09]

5

10

15

20

The present invention provides anti-sphingolipid S1P agents that are useful for treating or preventing hyperproliferative disorders such as cancer and cardiovascular or cerebrovascular diseases and disorders and various ocular disorders, as described in greater detail below. In particular the invention is drawn to S1P and its variants including but are not limited to sphingosine-1-phosphate [sphingene-1-phosphate; D-erythro-sphingosine-1-phosphate; sphing-4-enine-1-phosphate; (E,2S,3R)-2-amino-3-hydroxy-octadec-4-enoyl]phosphonic acid (AS 26993-30-6), DHS1P is defined as dihydrosphingosine-1-phosphate [sphinganine-1-phosphate; [(2S,3R)-2-amino-3-hydroxy-octadecoyl]phosphonic acid; D-Erythro-dihydro-D-sphingosine-1-phosphate (CAS 19794-97-9); SPC is sphingosylphosphoryl choline, lysosphingomyelin, sphingosylphosphocholine, sphingosine phosphorylcholine, ethanaminium; 2-((((2-amino-3-hydroxy-4-octadecenyl)oxy)hydroxyphosphinyl)oxy)-N,N,N-trimethyl-, chloride, (R-(R\*,S\*-(E))), 2-[[[(E,2R,3S)-2-amino-3-hydroxy-octadec-4-enoyl]-hydroxy-phosphoryl]oxyethyl 1-trimethyl-azanium chloride (CAS 10216-23-6).

The term "epitope" or "antigenic determinant" when used herein, unless indicated otherwise, refers to the region of S1P to which an anti-S1P agent is reactive to.

25

30

The term "hyperproliferative disorder" refers to diseases and disorders associated with, the uncontrolled proliferation cells, including but not limited to uncontrolled growth of organ and tissue cells resulting in cancers or neoplasia and benign tumors. Hyperproliferative disorders associated with endothelial cells can result in diseases of angiogenesis such as angiomas, endometriosis, obesity, age-related macular degeneration and various retinopathies, as well as the proliferation of endothelial cells and smooth muscle cells that cause restenosis as a consequence of stenting in the treatment of atherosclerosis. Hyperproliferative disorders involving fibroblasts (for example, fibrogenesis) include but are not limited to disorders of excessive scarring (for example, fibrosis) such as age-related macular degeneration, cardiac remodeling and failure associated with myocardial infarction,



excessive wound healing such as commonly occurs as a consequence of surgery or injury, keloids, and fibroid tumors and stenting.

5 The compositions of the invention are used in methods of sphingolipid-based therapy. "Therapy" refers to the prevention and/or treatment of diseases, disorders or physical trauma.

10 "Cardiovascular therapy" encompasses cardiac therapy as well as the prevention and/or treatment of other diseases associated with the cardiovascular system, such as heart disease. The term "heart disease" encompasses any type of disease, disorder, trauma or surgical treatment that involves the heart or myocardial tissue. Of particular interest are heart diseases that relate to hypoxia and/or ischemia of myocardial tissue and/or heart failure. One type of heart disease that can result from ischemia is reperfusion injury, such as can occur when anti-coagulants, thrombolytic agents, or anti-anginal medications are used in therapy, or when the cardiac vasculature is surgically opened by angioplasty or by coronary artery grafting. Another type of heart disease to which the invention is directed is coronary artery disease (CAD), which can arise from arteriosclerosis, particularly atherosclerosis, a common cause of ischemia. CAD has symptoms such as stable or unstable angina pectoris, and can lead to myocardial infarctions (MI) and sudden cardiac death. Conditions of particular interest include, but are not limited to, myocardial ischemia; acute myocardial infarction (AMI); coronary artery disease (CAD); acute coronary syndrome (ACS); cardiac cell and tissue damage that may occur during or as a consequence of percutaneous revascularization (coronary angioplasty) with or without stenting; coronary bypass grafting (CABG) or other surgical or medical procedures or therapies that may cause ischemic or ischemic/reperfusion damage in humans; and cardiovascular trauma. The term "heart failure" encompasses acute myocardial infarction, myocarditis, a cardiomyopathy, congestive heart failure, septic shock, cardiac trauma and idiopathic heart failure. The spectrum of ischemic conditions that result in heart failure is referred to as Acute Coronary Syndrome (ACS).

30 The term "cardiotherapeutic agent" refers to an agent that is therapeutic to diseases and diseases caused by or associated with cardiac and myocardial diseases and disorders.

"Cerebrovascular therapy" refers to therapy directed to the prevention and/or treatment of diseases and disorders associated with cerebral ischemia and/or

hypoxia. Of particular interest is cerebral ischemia and/or hypoxia resulting from global ischemia resulting from a heart disease, including without limitation heart failure.

The term "sphingolipid metabolite" refers to a compound from which a sphingolipid is made, as well as a that results from the degradation of a particular sphingolipid. In other words, a "sphingolipid metabolite" is a compound that is involved in the sphingolipid metabolic pathways. Metabolites include metabolic precursors and metabolic products. The term "metabolic precursors" refers to compounds from which sphingolipids are made. Metabolic precursors of particular interest include but are not limited to SPC, sphingomyelin, dihydrosphingosine, dihydroceramide, and 3-ketosphinganine. The term "metabolic products" refers to compounds that result from the degradation of sphingolipids, such as phosphorylcholine (e.g., phosphocholine, choline phosphate), fatty acids, including free fatty acids, and hexadecanal (e.g., palmitaldehyde).

As used herein, the term "therapeutic" encompasses the full spectrum of treatments for a disease or disorder. A "therapeutic" agent of the invention may act in a manner that is prophylactic or preventive, including those that incorporate procedures designed to target individuals that can be identified as being at risk (pharmacogenetics); or in a manner that is ameliorative or curative in nature; or may act to slow the rate or extent of the progression of at least one symptom of a disease or disorder being treated; or may act to minimize the time required, the occurrence or extent of any discomfort or pain, or physical limitations associated with recuperation from a disease, disorder or physical trauma; or may be used as an adjuvant to other therapies and treatments.

"Treatment" refers to both therapeutic treatment and prophylactic or preventative measures. Those in need of treatment include those already with the disorder as well as those in which the disorder is to be prevented.

The term "combination therapy" refers to a therapeutic regimen that involves the provision of at least two distinct therapies to achieve an indicated therapeutic effect. For example, a combination therapy may involve the administration of two or more chemically distinct active ingredients, for example, a fast-acting chemotherapeutic agent and an anti-lipid antibody. Alternatively, a combination therapy may involve the administration of an anti-lipid antibody and/or one or more chemotherapeutic agents, alone or together with the delivery of

another treatment, such as radiation therapy and/or surgery. Further, a combination therapy may involve administration of an anti-lipid antibody together with one or more other biological agents (e.g., anti-VEGF, TGF $\beta$ , PDGF, or bFGF agent), chemotherapeutic agents and another treatment such as radiation and/or surgery.

5 In the context of the administration of two or more chemically distinct active ingredients, it is understood that the active ingredients may be administered as part of the same composition or as different compositions. When administered as separate compositions, the compositions comprising the different active ingredients may be administered at the same or different times, by the same or different routes, 10 using the same or different dosing regimens, all as the particular context requires and as determined by the attending physician. Similarly, when one or more anti-lipid antibody species, for example, an anti-LPA antibody, alone or in conjunction with one or more chemotherapeutic agents are combined with, for example, radiation and/or surgery, the drug(s) may be delivered before or after surgery or 15 radiation treatment.

“Monotherapy” refers to a treatment regimen based on the delivery of one therapeutically effective compound, whether administered as a single dose or several doses over time.

“Neoplasia” or “cancer” refers to abnormal and uncontrolled cell growth.

20 A “neoplasm”, or tumor or cancer, is an abnormal, unregulated, and disorganized proliferation of cell growth, and is generally referred to as cancer. A neoplasm may be benign or malignant. A neoplasm is malignant, or cancerous, if it has properties of destructive growth, invasiveness, and metastasis. Invasiveness refers to the local spread of a neoplasm by infiltration or destruction of surrounding 25 tissue, typically breaking through the basal laminae that define the boundaries of the tissues, thereby often entering the body's circulatory system. Metastasis typically refers to the dissemination of tumor cells by lymphatics or blood vessels. Metastasis also refers to the migration of tumor cells by direct extension through serous cavities, or subarachnoid or other spaces. Through the process of 30 metastasis, tumor cell migration to other areas of the body establishes neoplasms in areas away from the site of initial appearance.

“Mammal” for purposes of treatment refers to any animal classified as a mammal, including humans, domestic and farm animals, and zoo, sports, or pet animals, such as dogs, horses, cats, cows, etc. Preferably, the mammal is human.

“Native antibodies” and “native immunoglobulins” are usually heterotetrameric glycoproteins of about 150,000 Daltons, composed of two identical light (L) chains and two identical heavy (H) chains. Each light chain is linked to a heavy chain by one covalent disulfide bond, while the number of disulfide linkages varies among the heavy chains of different immunoglobulin isotypes. Each heavy and light chain also has regularly spaced intrachain disulfide bridges. Each heavy chain has at one end a variable domain ( $V_H$ ) followed by a number of constant domains. Each light chain has a variable domain at one end ( $V_L$ ) and a constant domain at its other end; the constant domain of the light chain is aligned with the first constant domain of the heavy chain, and the light-chain variable domain is aligned with the variable domain of the heavy chain. Particular amino acid residues are believed to form an interface between the light- and heavy-chain variable domains.

The term “variable” region comprises framework and CDRs (otherwise known as hypervariables) and refers to the fact that certain portions of the variable domains differ extensively in sequence among antibodies and are used in the binding and specificity of each particular antibody for its particular antigen. However, the variability is not evenly distributed throughout the variable domains of antibodies. It is concentrated in three segments called hypervariable regions both in the light chain and the heavy chain variable domains. The more highly conserved portions of variable domains are called the framework region (FR). The variable domains of native heavy and light chains each comprise four FRs (FR1, FR2, FR3 and FR4, respectively), largely adopting a  $\beta$ -sheet configuration, connected by three hypervariable regions, which form loops connecting, and in some cases forming part of, the  $\beta$ -sheet structure. The hypervariable regions in each chain are held together in close proximity by the FRs and, with the hypervariable regions from the other chain, contribute to the formation of the antigen-binding site of antibodies (see Kabat, et al., Sequences of Proteins of Immunological Interest, 5th Ed. Public Health Service, National Institutes of Health, Bethesda, Md. (1991), pages 647-669). The constant domains are not involved directly in binding an antibody to an antigen, but exhibit various effector functions, such as participation of the antibody in antibody-dependent cellular toxicity.

The term "hypervariable region" when used herein refers to the amino acid residues of an antibody which are responsible for antigen binding. The hypervariable region comprises amino acid residues from a "complementarity determining region" or "CDR" (for example, residues 24-34 (L1), 50-56 (L2), and 89-97 (L3) in the light chain variable domain and 31-35 (H1), 50-65 (H2), and 95-102 (H3) in the heavy chain variable domain; Kabat, et al. (1991), above) and/or those residues from a "hypervariable loop" (for example residues 26-32 (L1), 50-52 (L2), and 91-96 (L3) in the light chain variable domain and 26-32 (H1), 53-55 (H2), and 96-101 (H3) in the heavy chain variable domain; Chothia and Lesk J. Mol. Biol. 196:901-917 (1987)). "Framework" or "FR" residues are those variable domain residues other than the hypervariable region residues as herein defined.

Papain digestion of antibodies produces two identical antigen-binding fragments, called "Fab" fragments, each with a single antigen-binding site, and a residual "Fc" fragment, whose name reflects its ability to crystallize readily.

Pepsin treatment yields an  $F(ab')_2$  fragment that has two antigen-combining sites and is still capable of cross-linking antigen.

"Fv" is the minimum antibody fragment that contains a complete antigen-recognition and -binding site. This region consists of a dimer of one heavy chain and one light chain variable domain in tight, non-covalent association. It is in this configuration that the three hypervariable regions of each variable domain interact to define an antigen-binding site on the surface of the  $V_H$ - $V_L$  dimer. Collectively, the six hypervariable regions confer antigen-binding specificity to the antibody. However, even a single variable domain (or half of an Fv comprising only three hypervariable regions specific for an antigen) has the ability to recognize and bind antigen, although at a lower affinity than the entire binding site.

The Fab fragment also contains the constant domain of the light chain and the first constant domain (CH1) of the heavy chain. Fab' fragments differ from Fab fragments by the addition of a few residues at the carboxyl terminus of the heavy chain CH1 domain including one or more cysteine(s) from the antibody hinge region. Fab'-SH is the designation herein for Fab' in which the cysteine residue(s) of the constant domains bear a free thiol group.  $F(ab')_2$  antibody fragments originally were produced as pairs of Fab' fragments which have hinge cysteines between them. Other chemical couplings of antibody fragments are also known.

The “light chains” of antibodies (immunoglobulins) from any vertebrate species can be assigned to one of two clearly distinct types, called kappa ( $\kappa$ ) and lambda ( $\lambda$ ), based on the amino acid sequences of their constant domains.

5 Depending on the amino acid sequence of the constant domain of their heavy chains, immunoglobulins can be assigned to different classes. Presently there are five major classes of immunoglobulins: IgA, IgD, IgE, IgG, and IgM, and several of these may be further divided into subclasses (isotypes), e.g., IgG1, IgG2, IgG3, IgG4, IgA, and IgA2. The heavy-chain constant domains that correspond to the different classes of immunoglobulins are called alpha, delta, epsilon, gamma, and mu, respectively. The subunit structures and three-dimensional configurations of different classes of immunoglobulins are well known.

The term “antibody” herein is used in the broadest sense and specifically covers monoclonal antibodies (including full length monoclonal antibodies), polyclonal antibodies, multispecific antibodies (e.g., bispecific antibodies),  
15 antibody fragments, and binding agents that employ the CDRs (or variant thereof that retain antigen binding activity) of the parent antibody. Antibodies are defined herein as retaining at least one desired activity of the parent antibody. Desired activities can include the ability to bind the antigen specifically, the ability to inhibit proliferation in vitro, the ability to inhibit angiogenesis in vivo, and the  
20 ability to alter cytokine profile in vitro. “Antibody fragments” comprise a portion of a full-length antibody, generally the antigen binding or variable domain thereof. Examples of antibody fragments include Fab, Fab', F(ab')<sub>2</sub>, and Fv fragments; diabodies; linear antibodies; single-chain antibody molecules; and multispecific antibodies formed from antibody fragments.

25 The term “monoclonal antibody” as used herein refers to an antibody obtained from a population of substantially homogeneous antibodies, for example, the individual antibodies comprising the population are identical except for possible naturally occurring mutations that may be present in minor amounts. Monoclonal antibodies are highly specific, being directed against a single antigenic  
30 site. Furthermore, in contrast to conventional (polyclonal) antibody preparations that typically include different antibodies directed against different determinants (epitopes), each monoclonal antibody is directed against a single determinant on the antigen. The modifier “monoclonal” indicates the character of the antibody as being obtained from a substantially homogeneous population of antibodies, and is

not to be construed as requiring production of the antibody by any particular method. For example, the monoclonal antibodies to be used in accordance with the present invention may be made by the hybridoma method first described by Kohler, et al., *Nature* 256:495 (1975), or may be made by recombinant DNA methods (see, e.g., U.S. Pat. No. 4,816,567). The "monoclonal antibodies" may also be isolated from phage antibody libraries using the techniques described in Clackson, et al., *Nature* 352:624-628 (1991) and Marks et al., *J. Mol. Biol.* 222:581-597 (1991), for example.

The monoclonal antibodies herein specifically include "chimeric" antibodies (immunoglobulins) in which a portion of the heavy and/or light chain is identical with or homologous to corresponding sequences in antibodies derived from a particular species or belonging to a particular antibody class or subclass, while the remainder of the chain(s) is identical with or homologous to corresponding sequences in antibodies derived from another species or belonging to another antibody class or subclass, as well as fragments of such antibodies, so long as they exhibit the desired biological activity (U.S. Pat. No. 4,816,567; and Morrison, et al., *Proc. Natl. Acad. Sci. USA* 81:6851-6855 (1984)).

"Humanized" forms of non-human (e.g., murine) antibodies are chimeric antibodies that contain minimal sequence derived from non-human immunoglobulin. For the most part, humanized antibodies are human immunoglobulins (recipient antibody) in which hypervariable region residues of the recipient are replaced by hypervariable region residues from a non-human species (donor antibody) such as mouse, rat, rabbit or nonhuman primate having the desired specificity, affinity, and capacity. In some instances, framework region (FR) residues of the human immunoglobulin are replaced by corresponding non-human residues. Furthermore, humanized antibodies may comprise residues that are not found in the recipient antibody or in the donor antibody. These modifications are made to further refine antibody performance. In general, the humanized antibody will comprise substantially all of at least one, and typically two, variable domains, in which all or substantially all of the hypervariable regions correspond to those of a non-human immunoglobulin and all or substantially all of the FRs are those of a human immunoglobulin sequence. The humanized antibody optionally also will comprise at least a portion of an immunoglobulin constant region (Fc), typically that of a human immunoglobulin. For further details, see

Jones, et al., Nature 321:522-525 (1986); Reichmann, et al., Nature 332:323-329 (1988); and Presta, Curr. Op. Struct. Biol. 2:593-596 (1992) and Hansen, WO2006105062.

5 "Single-chain Fv" or "sFv" antibody fragments comprise the  $V_H$  and  $V_L$  domains of antibody, wherein these domains are present in a single polypeptide chain. Generally, the Fv polypeptide further comprises a polypeptide linker between the  $V_H$  and  $V_L$  domains that enables the sFv to form the desired structure for antigen binding. For a review of sFv, see Pluckthun in The Pharmacology of Monoclonal Antibodies, vol. 113, Rosenberg and Moore eds. Springer-Verlag, 10 New York, pp. 269-315 (1994).

The term "diabodies" refers to small antibody fragments with two antigen-binding sites, which fragments comprise a heavy chain variable domain ( $V_H$ ) connected to a light chain variable domain ( $V_L$ ) in the same polypeptide chain ( $V_H$  -  $V_L$ ). By using a linker that is too short to allow pairing between the two domains 15 on the same chain, the domains are forced to pair with the complementary domains of another chain and create two antigen-binding sites. Diabodies are described more fully in, for example, EP 404,097; WO 93/11161; and Hollinger, et al., Proc. Natl. Acad. Sci. USA 90:6444-6448 (1993).

The expression "linear antibodies" when used throughout this application 20 refers to the antibodies described in Zapata, et al. Protein Eng. 8(10):1057-1062 (1995). Briefly, these antibodies comprise a pair of tandem Fd segments ( $V_H$ - $C_H1$ - $V_H$ - $C_H1$ ) that form a pair of antigen binding regions. Linear antibodies can be bispecific or monospecific.

A "variant" anti-sphingolipid antibody, refers herein to a molecule which 25 differs in amino acid sequence from a "parent" anti-sphingolipid antibody amino acid sequence by virtue of addition, deletion, and/or substitution of one or more amino acid residue(s) in the parent antibody sequence and retains at least one desired activity of the parent anti-binding antibody. Desired activities can include the ability to bind the antigen specifically, the ability to inhibit proliferation in vitro, 30 the ability to inhibit angiogenesis in vivo, and the ability to alter cytokine profile in vitro. In one embodiment, the variant comprises one or more amino acid substitution(s) in one or more hypervariable region(s) of the parent antibody. For example, the variant may comprise at least one, e.g. from about one to about ten, and preferably from about two to about five, substitutions in one or more



hypervariable regions of the parent antibody. Ordinarily, the variant will have an amino acid sequence having at least 50% amino acid sequence identity with the parent antibody heavy or light chain variable domain sequences, more preferably at least 65%, more preferably at least 75%, more preferably at least 80%, more preferably at least 85%, more preferably at least 90%, and most preferably at least 95% sequence identity. Identity or homology with respect to this sequence is defined herein as the percentage of amino acid residues in the candidate sequence that are identical with the parent antibody residues, after aligning the sequences and introducing gaps, if necessary, to achieve the maximum percent sequence identity. None of N-terminal, C-terminal, or internal extensions, deletions, or insertions into the antibody sequence shall be construed as affecting sequence identity or homology. The variant retains the ability to bind a sphingolipid and preferably has desired activities which are superior to those of the parent antibody. For example, the variant may have a stronger binding affinity, enhanced ability to reduce angiogenesis and/or halt tumor progression. To analyze such desired properties (for example less immunogenic, longer half-life, enhanced stability, enhanced potency), one should compare a Fab form of the variant to a Fab form of the parent antibody or a full length form of the variant to a full length form of the parent antibody, for example, since it has been found that the format of the anti-sphingolipid antibody impacts its activity in the biological activity assays disclosed herein. The variant antibody of particular interest herein can be one which displays at least about 5%, preferably at least about 10%, 25%, 59%, or more of at least one desired activity. The preferred variant is one that has superior biophysical properties as measured in vitro or superior activities biological as measured in vitro or in vivo when compared to the parent antibody.

The "parent" antibody herein is one that is encoded by an amino acid sequence used for the preparation of the variant. Preferably, the parent antibody has a human framework region and, if present, has human antibody constant region(s). For example, the parent antibody may be a humanized or human antibody.

An "isolated" antibody is one that has been identified and separated and/or recovered from a component of its natural environment. Contaminant components of its natural environment are materials that would interfere with diagnostic or therapeutic uses for the antibody, and may include enzymes, hormones, and other

proteinaceous or nonproteinaceous solutes. In preferred embodiments, the antibody will be purified (1) to greater than 95% by weight of antibody as determined by the Lowry method, and most preferably more than 99% by weight, (2) to a degree sufficient to obtain at least 15 residues of N-terminal or internal amino acid sequence by use of a spinning cup sequenator, or (3) to homogeneity by SDS-PAGE under reducing or nonreducing conditions using Coomassie blue or, preferably, silver stain. Isolated antibody includes the antibody in situ within recombinant cells since at least one component of the antibody's natural environment will not be present. Ordinarily, however, isolated antibody will be prepared by at least one purification step.

The word "label" when used herein refers to a detectable compound or composition that is conjugated directly or indirectly to the antibody. The label may itself be detectable by itself (e.g., radioisotope labels or fluorescent labels) or, in the case of an enzymatic label, may catalyze chemical alteration of a substrate compound or composition that is detectable.

By "solid phase" is meant a non-aqueous matrix to which the antibody of the present invention can adhere or upon which the antibody or other anti-S1P binding reagent can otherwise become immobilized. Examples of solid phases encompassed herein include those formed partially or entirely of glass (e.g., controlled pore glass), polysaccharides (e.g., agarose), polyacrylamides, polystyrene, polyvinyl alcohol and silicones. In certain embodiments, depending on the context, the solid phase can comprise the well of an assay plate, while in others it is a purification column (e.g., an affinity chromatography column). This term also includes a discontinuous solid phase of discrete particles, such as those described in U.S. Pat. No. 4,275,149.

A "liposome" is a small vesicle composed of various types of lipids, phospholipids and/or surfactant that is useful for delivery of a drug (such as the anti-sphingolipid antibodies disclosed herein and, optionally, a chemotherapeutic agent) to a mammal. The components of the liposome are commonly arranged in a bilayer formation, similar to the lipid arrangement of biological membranes. An "isolated" nucleic acid molecule is a nucleic acid molecule that is identified and separated from at least one contaminant nucleic acid molecule with which it is ordinarily associated in the natural source of the antibody nucleic acid. An isolated nucleic acid molecule is other than in the form or setting in which it is found in

nature. Isolated nucleic acid molecules therefore are distinguished from the nucleic acid molecule as it exists in natural cells. However, an isolated nucleic acid molecule includes a nucleic acid molecule contained in cells that ordinarily express the antibody where, for example, the nucleic acid molecule is in a chromosomal location different from that of natural cells.

The expression "control sequences" refers to DNA sequences necessary for the expression of an operably linked coding sequence in a particular host organism. The control sequences that are suitable for prokaryotes, for example, include a promoter, optionally an operator sequence, and a ribosome binding site. Eukaryotic cells are known to utilize promoters, polyadenylation signals, and enhancers.

Nucleic acid is "operably linked" when it is placed into a functional relationship with another nucleic acid sequence. For example, DNA for a presequence or secretory leader is operably linked to DNA for a polypeptide if it is expressed as a preprotein that participates in the secretion of the polypeptide; a promoter or enhancer is operably linked to a coding sequence if it affects the transcription of the sequence; or a ribosome binding site is operably linked to a coding sequence if it is positioned so as to facilitate translation. Generally, "operably linked" means that the nucleic acid molecules being linked are contiguous, and, in the case of a secretory leader, contiguous and in reading phase. However, enhancers do not have to be contiguous. Linking is accomplished by ligation at convenient restriction sites. If such sites do not exist, the synthetic oligonucleotide adaptors or linkers are used in accordance with conventional practice.

As used herein, the expressions "cell", "cell line", and "cell culture" are used interchangeably and all such designations include progeny. Thus, the words "transformants" and "transformed cells" include the primary subject cell and cultures derived there from without regard for the number of transfers. It is also understood that all progeny may not be precisely identical in DNA content, due to deliberate or inadvertent mutations. Mutant progeny that have the same function or biological activity as screened for in the originally transformed cell are included. Where distinct designations are intended, it will be clear from the context.

A "patentable" composition, process, machine, or article of manufacture according to the invention means that the subject matter satisfies all statutory

requirements for patentability at the time the analysis is performed. For example, with regard to novelty, non-obviousness, or the like, if later investigation reveals that one or more claims encompass one or more embodiments that would negate novelty, non-obviousness, *etc.*, the claim(s), being limited by definition to

5 “patentable” embodiments, specifically exclude the unpatentable embodiment(s). Also, the claims appended hereto are to be interpreted both to provide the broadest reasonable scope, as well as to preserve their validity. Furthermore, the claims are to be interpreted in a way that (1) preserves their validity and (2) provides the broadest reasonable interpretation under the circumstances, if one or more of the

10 statutory requirements for patentability are amended or if the standards change for assessing whether a particular statutory requirement for patentability is satisfied from the time this application is filed or issues as a patent to a time the validity of one or more of the appended claims is questioned.

The term “pharmaceutically acceptable salt” refers to salts which retain

15 the biological effectiveness and properties of the agents and compounds of this invention and which are not biologically or otherwise undesirable. In many cases, the agents and compounds of this invention are capable of forming acid and/or base salts by virtue of the presence of charged groups, for example, charged amino and/or carboxyl groups or groups similar thereto.

20 Pharmaceutically acceptable acid addition salts may be prepared from inorganic and organic acids, while pharmaceutically acceptable base addition salts can be prepared from inorganic and organic bases. For a review of pharmaceutically acceptable salts (see Berge, *et al.* (1977) *J. Pharm. Sci.*, vol. 66, 1-19).

A “plurality” means more than one.

25 The terms “separated”, “purified”, “isolated”, and the like mean that one or more components of a sample contained in a sample-holding vessel are or have been physically removed from, or diluted in the presence of, one or more other sample components present in the vessel. Sample components that may be removed or diluted during a separating or purifying step include, chemical

30 reaction products, unreacted chemicals, proteins, carbohydrates, lipids, and unbound molecules.

The term “species” is used herein in various contexts, *e.g.*, a particular species of chemotherapeutic agent. In each context, the term refers to a

population of chemically indistinct molecules of the sort referred in the particular context.

“Specifically associate” and “specific association” and the like refer to a specific, non-random interaction between two molecules, which interaction depends on the presence of structural, hydrophobic/hydrophilic, and/or electrostatic features that allow appropriate chemical or molecular interactions between the molecules.

A “subject” or “patient” refers to an animal in need of treatment that can be effected by molecules of the invention. Animals that can be treated in accordance with the invention include vertebrates, with mammals such as bovine, canine, equine, feline, ovine, porcine, and primate (including humans and non-human primates) animals being particularly preferred examples.

A “therapeutically effective amount” (or “effective amount”) refers to an amount of an active ingredient, *e.g.*, an agent according to the invention, sufficient to effect treatment when administered to a subject or patient. Accordingly, what constitutes a therapeutically effective amount of a composition according to the invention may be readily determined by one of ordinary skill in the art. In the context of ocular therapy, a “therapeutically effective amount” is one that produces an objectively measured change in one or more parameters associated with treatment of the ocular disease or condition including an increase or decrease in the expression of one or more genes correlated with the ocular disease or condition, induction of apoptosis or other cell death pathways, clinical improvement in symptoms, a decrease in aberrant neovascularization or in inflammation, etc. Of course, the therapeutically effective amount will vary depending upon the particular subject and condition being treated, the weight and age of the subject, the severity of the disease condition, the particular compound chosen, the dosing regimen to be followed, timing of administration, the manner of administration and the like, all of which can readily be determined by one of ordinary skill in the art. It will be appreciated that in the context of combination therapy, what constitutes a therapeutically effective amount of a particular active ingredient may differ from what constitutes a therapeutically effective amount of the active ingredient when administered as a monotherapy (*ie.*, a therapeutic regimen that employs only one chemical entity as the active ingredient).

The term "treatment" or "treating" of a disease or disorder includes preventing or protecting against the disease or disorder (that is, causing the clinical symptoms not to develop); inhibiting the disease or disorder (*i.e.*, arresting or suppressing the development of clinical symptoms; and/or relieving the disease or disorder (*i.e.*, causing the regression of clinical symptoms). As will be appreciated, it is not always possible to distinguish between "preventing" and "suppressing" a disease or disorder since the ultimate inductive event or events may be unknown or latent. Accordingly, the term "prophylaxis" will be understood to constitute a type of "treatment" that encompasses both "preventing" and "suppressing." The term "treatment" thus includes "prophylaxis".

The term "therapeutic regimen" means any treatment of a disease or disorder using chemotherapeutic drugs, radiation therapy, surgery, gene therapy, DNA vaccines and therapy, antisense-based therapies including siRNA therapy, anti-angiogenic therapy, immunotherapy, bone marrow transplants, aptamers and other biologics such as antibodies and antibody variants, receptor decoys and other protein-based therapeutics.

#### Summary of the Invention

This invention concerns patentable humanized anti-sphingolipid agents, including antibodies and anti-sphingolipid antibody variants with desirable properties from a therapeutic and/or diagnostic perspective, including strong binding affinity for sphingolipids, the ability to bind and neutralize sphingosine-1-phosphate (S1P), particularly in physiological contexts (e.g., in living tissue, blood, etc.) and under physiological conditions, as well as isoforms, variants, isomers, and related compounds. In particular, the invention is drawn to antibodies, particularly monoclonal antibodies, more particularly humanized monoclonal antibodies and variants thereof, directed to S1P. Such antibodies and variants are preferably included in pharmaceutical compositions suitable for administration to subjects known or suspected to need treatment with such compounds. In addition to compositions, the invention also provides kits including such compositions, methods of making such anti-S1P antibodies and variants, and methods of treatment using such agents.

In one embodiment, humanized antibodies or antigen binding fragments thereof are provided, which are specifically reactive with S1P and comprise at least

one heavy chain and at least one light chain. Each heavy chain comprises a heavy chain variable domain comprising: a sequence of amino acid residues having an amino acid sequence of SEQ ID NO: 27; or an amino acid sequence having at least about 50% sequence identity, preferably at least about 80% sequence identity, to it, and each light chain comprises a light chain variable domain comprising a sequence of amino acid residues having an amino acid sequence of SEQ ID NO: 29 or an amino acid sequence having at least about 50% sequence identity, preferably at least about 80% sequence identity, to it.

Each heavy chain of these humanized antibodies or antigen binding fragments thereof may comprise a first sequence of amino acid residues of sequence DHTIH (SEQ ID NO: 13); a second sequence of amino acid residues AISPRHDITKYNEMFRG (SEQ ID NO: 18); and/or a third sequence of amino acid residues of sequence GGFYGSTIWFD (SEQ ID NO: 15); while each light chain comprises a first sequence of amino acid residues of sequence ITTTDIDDDMN (SEQ ID NO:10); a second sequence of amino acid residues of sequence EGNILRP (SEQ ID NO:11); and/or a third sequence of amino acid residues of sequence LQSDNLPFT (SEQ ID NO:12).

The humanized antibodies of the invention may comprise a full length heavy chain amino acid sequence of SEQ ID NO: 31 and a full length light chain amino acid sequence of SEQ ID NO: 32, or sequences having at least about 80% identity to these, including a heavy chain amino acid sequence of SEQ ID NO: 35, which lacks a C-terminal lysine.

According to the invention the humanized antibody may comprise the same heavy and light chain variable domain sequences as the heavy and light chain variable domain sequences encoded by vector pATH1009 in ATCC Accession No. PTA-8421 or PTA-8422.

Further provided are pharmaceutical compositions comprising the humanized antibodies or antigen binding fragments of the invention, nucleic acids encoding the humanized antibodies or antigen binding fragments of the invention, host cells transfected with said nucleic acids, and methods of treating diseases or disorders correlated with an aberrant level of S1P using the compositions of the invention.

These and other aspects and embodiments of the invention are discussed in greater detail in the sections that follow. The foregoing and other aspects of the

invention will become more apparent from the following detailed description, accompanying drawings, and the claims. Although methods and materials similar or equivalent to those described herein can be used in the practice or testing of the present invention, suitable methods and materials are described below. In addition, the materials, methods, and examples below are illustrative only and not intended to be limiting.

#### Brief Description of the Drawings

This application contains at least one figure executed in color. Copies of this application with color drawing(s) will be provided upon request and payment of the necessary fee. A brief summary of each of the figures is provided below.

**Figure 1.** Figure 1 has two panels, A and B. shows Panel A graphically illustrates the results of a competitive ELISA for S1P, SPH, LPA, SPC, and other structurally similar biolipids competing for a biotin-conjugated anti-S1P monoclonal antibody. These results indicate that the antibody is specific and sensitive for S1P and does not recognize structurally similar bioactive lipids. As described in Example 1, below, bound antibody was detected by a second antibody, specific for the mouse or human IgG, conjugated with HRP. Chromogenic reactions were measured and reported as optical density (OD). The concentration of lipids used for the competition is indicated on the X-axis. No interaction of the secondary antibody with S1P coated matrix alone could be detected (data not shown). Panel B shows the structures of the bioactive lipids similar to S1P that are listed in Panel A.

**Figure 2.** This figure shows the binding properties of several chimeric and recombinant humanized anti-S1P antibody variants. The binding to S1P for a chimeric antibody (pATH10 + pATH50) was compared in an ELISA binding assay to two versions of the humanized anti-S1P monoclonal antibody (pATH201 + pATH308) and (pATH201 + pATH309). pATH308 is the humanized light chain with five murine backmutations and pATH309 is the humanized light chain with three backmutations in the framework region. The humanized heavy chain (pATH201) contains only one murine backmutation in the framework region.

**Figure 3** is a graph showing that SPHINGOMAB is highly specific for S1P. The graph, the data for which were generated using a competitive ELISA, demonstrates SPHINGOMAB's specificity for S1P as compared to other bioactive



lipids. SPHINGOMAB demonstrated no cross-reactivity to sphingosine (SPH), the immediate metabolic precursor of S1P or lysophosphatidic acid (LPA), an important extracellular signaling molecule that is structurally and functionally similar to S1P. SPHINGOMAB did not recognize other structurally similar lipids and metabolites, including ceramide-1-phosphate (C1P), dihydrosphingosine (DH-SPH), phosphatidyl serine (PS), phosphatidyl ethanolamine (PE), or sphingomyelin (SM). SPHINGOMAB did cross react with dihydrosphingosine-1-phosphate (DH-S1P) and, to a lesser extent, sphingosylphoryl choline (SPC). The affinity ( $K_d$ ) of SPHINGOMAB for S1P is less than 100pM, much higher than most therapeutic antibodies, particularly other molecular sponges.

**Figure 4.** Figure 4 has two parts, A and B. The experiments giving rise to the data represented in this Figure are detailed in Example 4, below. Briefly, these data show that SPHINGOMAB reduced CNV and scar formation in ocular lesions. Mice were treated with SPHINGOMAB or an isotype-matched non-specific monoclonal antibody. CNV lesions were induced by laser rupture of Bruchs membrane. Shown are graphs and representative images of lesions from each treatment group stained with rhodamine-conjugated R. communis agglutinin I for vascularization (A) or Masson's Trichrome for collagen scar formation (B). Figure 4A shows that in a murine CNV lesion formation model SPHINGOMAB dramatically attenuates choroidal neovascularization 14 and 28 days after laser-induced rupture of Bruch's membranes. Figure 4B shows that SPHINGOMAB significantly reduces fibrosis associated with CNV lesion formation 28 days after laser-induced rupture of Bruchs's membrane.

**Figure 5.** Figure 5 has two panels, A and B. In panel A, S1P is shown to promote neovascularization through induction of HUVECs tube formation and migration, which is reduced by SPHINGOMAB. Panel 5A shows four micrographs of HUVECs seeded on Matrigel and incubated for 6 hr. to evaluate tube formation. Panel 5B shows data for HUVECs that were treated with 1  $\mu$ M S1P  $\pm$  SPHINGOMAB (1  $\mu$ g/ml) for 6 hr. in a Matrigel invasion chamber. The number of cells that migrated to the Matrigel membrane were counted in five independent fields.

**Figure 6.** Figure 6 contains several photographs (A) and graphs (B and C) for experiments described in Example, 6, below, which were performed using

SPHINGOMAB. SPHINGOMAB neutralizes S1P-, VEGF- and bFGF-induced neovascularization. Figure 6A shows photos of several representative FITC-stained blood vessels from sections of Matrigel plugs  $\pm$  the indicated growth factors. Figure 6B shows that S1P stimulates endothelial cell (EC) infiltration. Figure 6C represents the quantification of relative fluorescence from Matrigel plugs stimulated with VEGF or bFGF as an indicator of neovascularization. The effects of S1P, VEGF, and bFGF were inhibited when mice were systemically treated with 1 or 25mg/kg of SPHINGOMAB.

**Figure 7.** Figure 7 shows 5 graphs, labeled A-E, and two pcolor photos. This data was generated using the anti-S1P monoclonal antibody SPHINGOMAB. See Example 7, below, for experimental details. Briefly, these data show that SPHINGOMAB neutralizes S1P-stimulated scar formation. In these experiments, fibroblasts were serum-starved and then treated with 0, 0.1, 0.5, or 1  $\mu$ M S1P  $\pm$  1  $\mu$ g/mL SPHINGOMAB for 12-24 hr. The data show S1P-stimulated Swiss 3T3 fibroblast proliferation, as measured by 3H-thymidine incorporation (A), murine cardiac fibroblast migration in a scratch assay (B), collagen gene expression (relative fluorescence) in isolated cardiac fibroblasts from transgenic mice expressing collagen-GFP (C), and WI-38 cell differentiation into myofibroblasts as measured by decreased cellular proliferation and increased  $\alpha$ -SMA expression (D). SPHINGOMAB neutralized each of these S1P effects. SPHINGOMAB reduced perivascular fibrosis in vivo in a murine model of a permanent myocardial infarction (E).

**Figure 8.** Figure 8 has three panels, 8A, 8B, and 8C. These data show that S1P promotes transformation of ocular epithelial cells and fibroblasts into contractile, scar tissue-producing myofibroblasts. As described in Example 8, below, the effects of S1P on myofibroblast transformation of several human ocular cell lines were examined. S1P was found to stimulate production of  $\alpha$ -Smooth muscle actin ( $\alpha$ -SMA; a myofibroblast marker) in human retinal pigmented epithelial cells (Figure 8A) and human conjunctiva fibroblasts (Figure 8B). These data demonstrate, for the first time, that S1P is among the factors that promote transformation of ocular epithelial cells and fibroblasts into contractile, scar tissue-producing myofibroblasts. The effects of S1P on expression of plasminogen activator inhibitor (PAI-1) in human conjunctiva fibroblasts were also examined.

Increased PAI-1 expression correlates with a decrease in the proteolytic degradation of connective tissue and is upregulated in association with several fibrotic diseases that involve increased scarring. As shown in Figure 8C, S1P stimulates the PAI-1 expression in a dose-dependent manner.

**Figure 9.** Figure 9 shows two bar graphs, A and B, showing experimental data generated using an anti-S1P monoclonal antibody called SPHINGOMAB. SPHINGOMAB reduced immune-cell wound infiltration *in vivo*. Mice were subjected to MI, treated with saline or 25mg/kg SPHINGOMAB 48 hr. after surgery and then sacrificed on day 4. SPHINGOMAB reduced macrophage (A) and mast cell (B) infiltration into the wound. Data are represented as fold decrease of saline-treated values.

**Figure 10.** Figure 10 has two panels, 10A and 10B. Each panel shows a map of a cloning vector for expression of murine anti-S1P monoclonal antibody VL and VH domains. Figure 10A is a map of a pKN100 vector for the cloning of the VL domain. Figure 10B is a map of a pG1D200 vector for the cloning of the VH domain.

**Figure 11.** Figure 11 presents data showing the binding properties of several murine, chimeric, and recombinant humanized anti-S1P antibodies. The binding to S1P for the mouse (muMAbS1P; curve generated from square data points) and chimeric (chMAb S1P; curve generated from upright triangular data points) were compared in an ELISA binding assay to the first version of the humanized antibody (pATH200 + pATH300; curve generated from inverted triangular data points).

**Figure 12.** Figure 12 has two panels, A and B, that show data from *in vitro* cell assays performed using several humanized monoclonal antibody variants. Panel A shows the humanized mAb is able to prevent S1P from protecting SKOV3 cells from Taxol-induced apoptosis. As described in Example 16, below, SKOV3 cells were treated for 48 hr. with 500 nM Taxol (Tax) in the presence or absence of 500 nM S1P with huMAbHCLC<sub>3</sub> (309), huMAbHCLC<sub>5</sub> (308), muMAb S1P (muMAb), or non-specific IgG1 (NS) at a concentration of 1 µg/mL. Values represent means ±SEM (n=3) with triplicates run for each data point. "NT" means not treated, and "Veh" stands for vehicle only. Panel B shows IL-8 secretion in ovarian cancer (OVCAR3) cells treated with S1P and one of several different the

anti-S1P monoclonal antibodies or a control monoclonal antibody. In the experiments described in detail in Example 16, below, 100,000 OVCAR3 cells/well were starved overnight and 1uM S1P was added to the culture media alone or pre-incubated with 1ug/ml of non-specific antibody (NS),  
5 pATH201+pATH309 (LC3), pATH201+pATH308 (LC5), pATH207+pATH309 (cysLC3), pATH207+pATH308 (cysLC5), and 0.1ug/ml (M0.1), 1ug/ml (M1) or 10ug/ml (M10) of anti-S1P murine antibody. After 22 hours of incubation, cell supernatants were collected and IL-8 secretion was measured by ELISA using an R&D system Quantikine human CXCL8/IL-8 kit. In the figure "NT" refers to non-  
10 treated cells.

**Figure 13.** Figure 13 shows the in vivo efficacy of several human monoclonal antibody variants as compared to a mouse anti-S1P monoclonal antibody and controls in a CNV animal model. As described in Example 17, below, in these experiments mice were administered with 0.5ug twice (day 0 and  
15 day 6) of a murine (Mu) anti-S1P monoclonal antibody, several humanized anti-S1P monoclonal antibody variants (i.e., variants LC3, LC5, HCcysLC3, and HCcysLC5), or a non-specific monoclonal antibody (NS) by intravitreal administration and then subjected to laser rupture of the Bruch's membrane. Mice were sacrificed 14 days post-laser surgery. Sclera-RPE-choroid complexes were  
20 dissected and stained with a Rhodamine-conjugated *R. communis* agglutinin I antibody. CNV lesion volumes are represented as the means  $\pm$  SEM.

## DETAILED DESCRIPTION OF THE INVENTION

### 1. Compounds.

25 The present invention describes certain anti-S1P agents, particularly those that are immune-derived moieties, including antibodies, which are specifically reactive with the bioactive lipid S1P; in other words, the bioactive lipid to which the anti-S1P agent reacts is S1P.

30 Antibody molecules or immunoglobulins are large glycoprotein molecules with a molecular weight of approximately 150 kDa, usually composed of two different kinds of polypeptide chain. One polypeptide chain, termed the "heavy" chain (H) is approximately 50 kDa. The other polypeptide, termed the "light" chain (L), is approximately 25 kDa. Each immunoglobulin molecule usually consists of two heavy chains and two light chains. The two heavy chains are

linked to each other by disulfide bonds, the number of which varies between the heavy chains of different immunoglobulin isotypes. Each light chain is linked to a heavy chain by one covalent disulfide bond. In any given naturally occurring antibody molecule, the two heavy chains and the two light chains are identical, harboring two identical antigen-binding sites, and are thus said to be divalent, i.e., having the capacity to bind simultaneously to two identical molecules.

The "light" chains of antibody molecules from any vertebrate species can be assigned to one of two clearly distinct types, kappa ( $\kappa$ ) and lambda ( $\lambda$ ), based on the amino acid sequences of their constant domains. The ratio of the two types of light chain varies from species to species. As a way of example, the average  $\kappa$  to  $\lambda$  ratio is 20:1 in mice, whereas in humans it is 2:1 and in cattle it is 1:20.

The "heavy" chains of antibody molecules from any vertebrate species can be assigned to one of five clearly distinct types, called isotypes, based on the amino acid sequences of their constant domains. Some isotypes have several subtypes.

The five major classes of immunoglobulin are immunoglobulin M (IgM), immunoglobulin D (IgD), immunoglobulin G (IgG), immunoglobulin A (IgA), and immunoglobulin E (IgE). IgG is the most abundant isotype and has several subclasses (IgG1, 2, 3, and 4 in humans). The Fc fragment and hinge regions differ in antibodies of different isotypes, thus determining their functional properties. However, the overall organization of the domains is similar in all isotypes.

The term "variable region" refers to the N-terminal portion of the antibody molecule or a fragment thereof. In general, each of the four chains has a variable (V) region in its amino terminal portion, which contributes to the antigen-binding site, and a constant (C) region, which determines the isotype. The light chains are bound to the heavy chains by many noncovalent interactions and by disulfide bonds and the V regions of the heavy and light chains pair in each arm of antibody molecule to generate two identical antigen-binding sites. Some amino acid residues are believed to form an interface between the light- and heavy-chain variable domains [see Kabat, et al. (1991), Sequences of Proteins of Immunological Interest, Fifth Edition, National Institute of Health, Bethesda, Md. and Clothia et al. (1985), J. Mol. Biol, vol 186: 651].

Of note, variability is not uniformly distributed throughout the variable domains of antibodies, but is concentrated in three segments called

“complementarity-determining regions” (CDRs) or “hypervariable regions” both in the light-chain and the heavy-chain variable domains. The more highly conserved portions of variable domains are called the “framework region” (FR). The variable domains of native heavy and light chains each comprise four FR regions connected by three CDRs. The CDRs in each chain are held together in close proximity by the FR regions and, with the CDRs from the other chains, form the antigen-binding site of antibodies [see Kabat, et al. (1991), *Sequences of Proteins of Immunological Interest*, Fifth Edition, National Institute of Health, Bethesda, Md.]. Collectively, the 6 CDRs contribute to the binding properties of the antibody molecule for the antigen. However, even a single variable domain (or half of an Fv, comprising only three CDRs specific for an antigen) has the ability to recognize and bind antigen [see Pluckthun (1994), in *The Pharmacology of Monoclonal Antibodies*, vol. 113, Rosenberg and Moore eds., Springer-Verlag, New York, pp. 269-315].

The term “constant domain” refers to the C-terminal region of an antibody heavy or light chain. Generally, the constant domains are not directly involved in the binding properties of an antibody molecule to an antigen, but exhibit various effector functions, such as participation of the antibody in antibody-dependent cellular toxicity. Here, “effector functions” refer to the different physiological effects of antibodies (e.g., opsonization, cell lysis, mast cell, basophil and eosinophil degranulation, and other processes) mediated by the recruitment of immune cells by the molecular interaction between the Fc domain and proteins of the immune system. The isotype of the heavy chain determines the functional properties of the antibody. Their distinctive functional properties are conferred by the carboxy-terminal portions of the heavy chains, where they are not associated with light chains.

As used herein, “antibody fragment” refers to a portion of an intact antibody that includes the antigen binding site or variable regions of an intact antibody, wherein the portion can be free of the constant heavy chain domains (e.g., CH2, CH3, and CH4) of the Fc region of the intact antibody. Alternatively, portions of the constant heavy chain domains (e.g., CH2, CH3, and CH4) can be included in the “antibody fragment”. Examples of antibody fragments are those that retain antigen-binding and include Fab, Fab', F(ab')<sub>2</sub>, Fd, and Fv fragments; diabodies; triabodies; single-chain antibody molecules (sc-Fv); minibodies,

nanobodies, and multispecific antibodies formed from antibody fragments. By way of example, a Fab fragment also contains the constant domain of a light chain and the first constant domain (CH1) of a heavy chain.

5 The term "variant" refers to an amino acid sequence which differs from the native amino acid sequence of an antibody by at least one amino acid residue or modification. A native or parent or wild-type amino acid sequence refers to the amino acid sequence of an antibody found in nature. "Variant" of the antibody molecule includes, but is not limited to, changes within a variable region or a constant region of a light chain and/or a heavy chain, including the hypervariable or CDR region, the Fc region, the Fab region, the CH1 domain, the CH2 domain, 10 the CH3 domain, and the hinge region.

The term "specific" refers to the selective binding of an antibody to its target epitope. Antibody molecules can be tested for specificity of binding by comparing binding of the antibody to the desired antigen to binding of the antibody 15 to unrelated antigen or analogue antigen or antigen mixture under a given set of conditions. Preferably, an antibody according to the invention will lack significant binding to unrelated antigens, or even analogs of the target antigen. Here, the term "antigen" refers to a molecule that is recognized and bound by an antibody molecule or immune-derived moiety that binds to the antigen. The specific portion 20 of an antigen that is bound by an antibody is termed the "epitope." A "hapten" refers to a small molecule that can, under most circumstances, elicit an immune response (i.e., act as an antigen) only when attached to a carrier molecule, for example, a protein, polyethylene glycol (PEG), colloidal gold, silicone beads, and the like. The carrier may be one that also does not elicit an immune response by 25 itself.

The term "antibody" is used in the broadest sense, and encompasses monoclonal, polyclonal, multispecific (e.g., bispecific, wherein each arm of the antibody is reactive with a different epitope or the same or different antigen), minibody, heteroconjugate, diabody, triabody, chimeric, and synthetic antibodies, 30 as well as antibody fragments that specifically bind an antigen with a desired binding property and/or biological activity.

The term "monoclonal antibody" (mAb) refers to an antibody, or population of like antibodies, obtained from a population of substantially homogeneous antibodies, and is not to be construed as requiring production of the

antibody by any particular method. For example, monoclonal antibodies can be made by the hybridoma method first described by Kohler and Milstein (1975), *Nature*, vol 256: 495-497, or by recombinant DNA methods.

5 The term "chimeric" antibody (or immunoglobulin) refers to a molecule comprising a heavy and/or light chain which is identical with or homologous to corresponding sequences in antibodies derived from a particular species or belonging to a particular antibody class or subclass, while the remainder of the chain(s) is identical with or homologous to corresponding sequences in antibodies derived from another species or belonging to another antibody class or subclass, as well as fragments of such antibodies, so long as they exhibit the desired biological activity [Cabilly et al. (1984), *infra*; Morrison et al., *Proc. Natl. Acad. Sci. U.S.A.* 81:6851].

15 The term "humanized antibody" refers to forms of antibodies that contain sequences from non-human (eg, murine) antibodies as well as human antibodies. A humanized antibody can include conservative amino acid substitutions or non-natural residues from the same or different species that do not significantly alter its binding and/or biologic activity. Such antibodies are chimeric antibodies that contain minimal sequence derived from non-human immunoglobulins. For the most part, humanized antibodies are human immunoglobulins (recipient antibody) 20 in which residues from a complementary-determining region (CDR) of the recipient are replaced by residues from a CDR of a non-human species (donor antibody) such as mouse, rat, camel, bovine, goat, or rabbit having the desired properties. Furthermore, humanized antibodies can comprise residues that are found neither in the recipient antibody nor in the imported CDR or framework sequences. These modifications are made to further refine and maximize antibody performance. Thus, in general, a humanized antibody will comprise all of at least one, and in one aspect two, variable domains, in which all or all of the hypervariable loops correspond to those of a non-human immunoglobulin and all or substantially all of the FR regions are those of a human immunoglobulin 30 sequence. The humanized antibody optionally also will comprise at least a portion of an immunoglobulin constant region (Fc), or that of a human immunoglobulin. See, e.g., Cabilly et al., U.S. Pat. No. 4,816,567; Cabilly et al., European Patent No. 0,125,023 B1; Boss et al., U.S. Pat. No. 4,816,397; Boss et al., European Patent No. 0,120,694 B1; Neuberger, M. S. et al., WO 86/01533; Neuberger, M. S.



et al., European Patent No. 0,194,276 B1; Winter, U.S. Pat. No. 5,225,539; Winter, European Patent No. 0,239,400 B1; Padlan, E. A. et al., European Patent Application No. 0,519,596 A1; Queen et al. (1989) Proc. Nat'l Acad. Sci. USA, vol 86:10029-10033).

5           The term "bispecific antibody" can refer to an antibody, or a monoclonal antibody, having binding properties for at least two different epitopes. In one embodiment, the epitopes are from the same antigen. In another embodiment, the epitopes are from two different antigens. Methods for making bispecific antibodies are known in the art. For example, bispecific antibodies can be produced  
10 recombinantly using the co-expression of two immunoglobulin heavy chain/light chain pairs. Alternatively, bispecific antibodies can be prepared using chemical linkage. Bispecific antibodies include bispecific antibody fragments.

          The term "heteroconjugate antibody" can refer to two covalently joined antibodies. Such antibodies can be prepared using known methods in synthetic  
15 protein chemistry, including using crosslinking agents. As used herein, the term "conjugate" refers to molecules formed by the covalent attachment of one or more antibody fragment(s) or binding moieties to one or more polymer molecule(s).

          The term "biologically active" refers to an antibody or antibody fragment that is capable of binding the desired epitope and in some way exerting a biologic  
20 effect. Biological effects include, but are not limited to, the modulation of a growth signal, the modulation of an anti-apoptotic signal, the modulation of an apoptotic signal, the modulation of the effector function cascade, and modulation of other ligand interactions.

          The term "recombinant DNA" refers to nucleic acids and gene products expressed therefrom that have been engineered, created, or modified by man.  
25 "Recombinant" polypeptides or proteins are polypeptides or proteins produced by recombinant DNA techniques, for example, from cells transformed by an exogenous DNA construct encoding the desired polypeptide or protein.

"Synthetic" polypeptides or proteins are those prepared by chemical synthesis.

30           The term "expression cassette" refers to a nucleotide molecule capable of effecting expression of a structural gene (i.e., a protein coding sequence, such as an antibody of the invention) in a host compatible with such sequences. Expression cassettes include at least a promoter operably linked with the polypeptide-coding sequence, and, optionally, with other sequences, e.g., transcription termination

signals. Additional regulatory elements necessary or helpful in effecting expression may also be used, e.g., enhancers. Thus, expression cassettes include plasmids, expression vectors, recombinant viruses, any form of recombinant "naked DNA" vector, and the like.

5 Sources of antibody are not limited to those exemplified herein (e.g., murine and humanized murine antibody). Antibodies may be raised in many species including mammalian species (for example, mouse, rat, camel, bovine, goat, horse, guinea pig, hamster, sheep and rabbit) and birds (duck, chicken). Antibodies raised may derive from a different species from the animal in which  
10 they are raised. For example, the XenoMouse™ (Abgenix, Inc., Fremont CA) produces fully human monoclonal antibodies. For certain purposes, native human antibodies, such as autoantibodies to S1P isolated from individuals who may show a titer of such S1P autoantibody may be used. Alternatively, a human antibody sequence library may be used to generate antibodies comprising a human sequence.

## 15 2. Applications.

The invention is drawn to compositions and methods for treating or preventing certain diseases and conditions, using one or more therapeutic agents that alter the activity or concentration of one or more undesired bioactive lipids, or  
20 precursors or metabolites thereof. The therapeutic methods and compositions of the invention act by changing the effective concentration, i.e., the absolute, relative, effective and/or available concentration and/or activities, of certain undesired bioactive lipids. Lowering the effective concentration of the bioactive lipid may be said to "neutralize" the target lipid or its undesired effects, including  
25 downstream effects. Here, "undesired" refers to a bioactive lipid that is unwanted due to its involvement in a disease process, for example, as a signaling molecule, or to an unwanted amount of a bioactive lipid which contributes to disease when present in excess.

Without wishing to be bound by any particular theory, it is believed that  
30 inappropriate concentrations of S1P and/or its metabolites or downstream effectors, may cause or contribute to the development of various diseases and disorders. As such, the compositions and methods can be used to treat these diseases and disorders, particularly by decreasing the effective in vivo concentration of a

particular target lipid, for example, S1P or its variants. In particular, it is believed that the compositions and methods of the invention are useful in treating diseases characterized, at least in part, by aberrant neovascularization, angiogenesis, fibrogenesis, fibrosis, scarring, inflammation, and immune response.

5           Examples of several classes of diseases that may be treated in accordance with the invention are described below. It will be appreciated that many disease and conditions are characterized, at least in part, by multiple pathological processes (for example, both pathological neovascularization and scarring) and that the classifications provided herein are for descriptive convenience and do not limit the  
10           invention.

#### S1P and hyperproliferative disorders

One aspect of the invention concerns methods for treating a hyperproliferative disorder. These methods comprise administering to a mammal  
15           (e.g., a bovine, canine, equine, ovine, or porcine animal, particularly a human) known or suspected to suffer from an S1P-associated hyperproliferative disorder a therapeutically effective amount of a composition comprising an agent that interferes with S1P activity, preferably in a pharmaceutically or veterinarily acceptable carrier, as the intended application may require. S1P-associated  
20           hyperproliferative disorders include neoplasias, disorder associated with endothelial cell proliferation, and disorders associated with fibrogenesis. Most often, the neoplasia will be a cancer. Typical disorders associated with endothelial cell proliferation are angiogenesis-dependent disorders, for example, cancers caused by a solid tumors, hematological tumors, and age-related macular  
25           degeneration. Disorders associated with fibrogenesis include those than involve aberrant cardiac remodeling, such as cardiac failure.

There are many known hyperproliferative disorders, in which cells of various tissues and organs exhibit aberrant patterns of growth, proliferation, migration, signaling, senescence, and death. While a number of treatments have  
30           been developed to address some of these diseases, many still remain largely untreatable with existing technologies, while in other cases, while treatments are available, they are frequently less than optimal and are seldom curative.

Cancer represents perhaps the most widely recognized class of hyperproliferative disorders. Cancers are a devastating class of diseases, and

together, they have a mortality rate second only to cardiovascular disease. Many cancers are not fully understood on a molecular level. As a result, cancer is a major focus of research and development programs for both the United States government and pharmaceutical companies. The result has been an unprecedented R&D effort and the production of many valuable therapeutic agents to help in the fight against cancer.

Unfortunately the enormous amount of cancer research has not been enough to overcome the significant damage caused by cancer. There are still over one million new cases of cancer diagnosed annually and over five hundred thousand deaths in the United States alone. This is a dramatic demonstration that even though an enormous effort has been put forth to discover new therapeutics for cancer, effective therapeutic agents to combat the disease remain elusive.

Cancer is now primarily treated with one or a combination of three types of therapies, surgery, radiation, and chemotherapy. Surgery involves the bulk removal of diseased tissue. While surgery is sometimes effective in removing tumors located at certain sites, for example, in the breast, colon, and skin, it cannot be used in the treatment of tumors located in other areas, such as the backbone, nor in the treatment of disseminated neoplastic conditions such as leukemia. Radiation therapy involves the exposure of living tissue to ionizing radiation causing death or damage to the exposed cells. Side effects from radiation therapy may be acute and temporary, while others may be irreversible. Chemotherapy involves the disruption of cell replication or cell metabolism.

Further insult is that current therapeutic agents usually involve significant drawbacks for the patient in the form of toxicity and severe side effects. Therefore, many groups have recently begun to look for new approaches to fighting the war against cancer. These new so-called "innovative therapies" include gene therapy and therapeutic proteins such as monoclonal antibodies.

The first monoclonal used in the clinic for the treatment of cancer was Rituxan (rituximab) which was launched in 1997, and has demonstrated the utility of biospecific monoclonal antibodies as therapeutic agents. Thus, not surprisingly, sixteen other monoclonal antibodies have since been approved for use in the clinic, including six that are prescribed for cancer. The success of these products, as well as the reduced cost and time to develop monoclonal antibodies as compared with small molecules has made monoclonal antibody therapeutics the second largest

category of drug candidates behind small molecules. Further, the exquisite specificity of antibodies as compared to small molecule therapeutics has proven to be a major advantage both in terms of efficacy and toxicity. For cancer alone there are currently more than 270 industry antibody R&D projects with more than 50 companies involved in developing new cancer antibody therapeutics. Consequently, monoclonal antibodies are poised to become a major player in the treatment of cancer and they are estimated to capture an increasing share of the cancer therapeutic market.

The identification of extracellular mediators that promote tumor growth and survival is a critical step in discovering therapeutic interventions that will reduce the morbidity and mortality of cancer. As described below, sphingosine-1-phosphate (S1P), a key component of sphingolipid signaling cascade, is considered to be a pleiotropic, tumorigenic growth factor. S1P promotes tumor growth by stimulating cell proliferation, cell survival, and metastasis. S1P also promotes tumor angiogenesis by supporting the migration and survival of endothelial cells as they form new vessels within tumors. Taken together, S1P initiates a proliferative, pro-angiogenic, and anti-apoptotic sequence of events contributing to cancer progression. Thus, therapies that modulate, and, in particular, reduce S1P levels *in vivo* will be effective in the treatment of cancer.

Research has demonstrated that sphingosine kinase (SPHK) is a recently validated oncogene that produces an extracellular sphingolipid signaling molecule, sphingosine-1-phosphate (S1P) that promotes tumor growth. Tumor growth is promoted both directly and indirectly by S1P's growth factor actions related to tumor cell proliferation and metastasis, as well as S1P's pro-angiogenic effects.

The applicant has produced a biospecific monoclonal anti-S1P antibody (anti-S1P mAb) that could be used as a therapeutic molecular sponge to selectively absorb S1P, thus lowering extracellular concentrations of this tumor growth factor with the anticipated reduction in tumor volume and metastatic potential as well as simultaneously blocking new blood vessel formation that would, otherwise, feed the growing tumor. The anticipated success of the molecular absorption concept will represent an innovative approach to the treatment of cancer. As the paragraphs below will demonstrate, the applicant has developed a mAb against an important tumor growth factor, sphingosine-1-phosphate (S1P). The applicant believes that this antibody can be effective in reduced the proliferation, metastatic potential and

angiogenesis associated with many cancer types, and therefore, cancer in general as well as the tumor angiogenesis that accompanies the disease.

The neutral form of sphingomyelinase (nSMase) is a key early component of the sphingolipid signaling pathway (Chatterjee, *Adv. Lipid Res.* 26: 25-46, 1993; Liu, Obein, and Hannun, *Semin. Cell Dev. Biol.* 8: 311-322, 1997) nSMase is only one of at least five classes of SMase that have been identified, including the alkaline, the acidic, the acidic zinc-dependent, the neutral magnesium-dependent, and the neutral magnesium-independent (Liu, Obein, and Hannun, *Semin. Cell Dev. Biol.* 8: 311-322, 1997). The nSMase class is commonly associated with surface membranes (Das, Cook, and Spence, *Biochim Biophys Acta* 777: 339 - 342, 1984; Dobrowsky, *Cell Signal* 12: 81-90., 2000) and can be activated by a variety of stimuli to cause apoptosis, such as the pro-inflammatory cytokine, tumor necrosis factor alpha (TNF $\alpha$ ) (Ségui, et al., *J. Clin. Invest.* 108: 143-151, 2001), T cell receptor (Tonnetti, et al., *J. Exp. Med* 189: 1581-1589, 1999), ionizing radiation (Haimovitz-Friedman, et al., *J. Exp. Med* 180: 525-535, 1994) and the anthracycline anti-neoplastic agents (Andrieu-Abadie, et al., *FASEB J.* 13: 1501-1510, 1999). Tumor necrosis factor alpha (TNF $\alpha$ ) is a well-known activator of nSMase (Adam, et al., *J. Bio Chem* 271: 14617-14622, 1996; Dressler, Mathias, and Kolesnick, *Science* 255: 1715-1718, 1992; Kim, et al., *J. Biol. Chem.* 266:1: 484-489, 1991; Kronke, *Chem Phys Lipids* 102: 157-66., 1999; Yanaga and Watson, *FEBS Letters* 314: 297-300, 1992), CER production (Kronke, *Chem Phys Lipids* 102: 157-66., 1999) and apoptosis (Rath and Aggarwal, *J. Clin. Immuno.* 19: 350-364, 1999; Robaye, et al., *Am J Pathol* 138: 447-453, 1991; Takeda et al., *Int. Immunol.* 5: 691-694, 1993) in many cell types, including cancer cell lines (Andrieu-Abadie, et al., *FASEB J.* 13: 1501-1510, 1999; Hannun and Obein, *Trends in Biol. Sci.* 20: 72-76, 1995; Kolesnick, *trends Biochem Sci* 24: 224-5, 1999; Obeid, et al., *Science* 259: 1769-1771, 1993), and the activation of nSMase has been shown to be critical for TNF $\alpha$  induced apoptosis (Luberto, et al., *J. Biol. Chem.* 277: 41128-41139, 2002; Ségui, et al., *J. Clin. Invest.* 108: 143-151, 2001). As a consequence, nSMase has also been proposed as a target for drug discovery (Wascholowski and Giannis, *Drug News Perspect.* 14: 581-90, 2001).

The sphingolipid signaling molecule, S1P, is produced from SPH through the action of sphingosine kinase (SPHK). Two isoforms of the kinase have been

identified, SPHK1 and SPHK2 (Liu, *J Biol Chem* 275: 19513-20, 2000; Nava, et al., *Exp Cell Res* 281: 115-127, 2002). While CER and SPH are commonly associated with apoptosis, conversely S1P is a mediator of cell proliferation and activation of survival pathways (An, *Ann N Y Acad Sci* 905: 25-33, 2000; Maceyka, et al., *BBA* 1585: 193-201, 2002; Zhang, et al., *J. Cell Biol.* 114: 155-167, 1991). It has recently been appreciated as an extracellular mediator that can activate a set of G Protein Coupled Receptors (GPCRs) belonging to the S1P/LPA receptor family, formerly known as Edg receptors (An, *Ann N Y Acad Sci* 905: 25-33, 2000; An, Goetzl, and Lee, *J. cell biochem* 30/31: 147-157, 1998; Lee, et al., *Science* 279: 1552-1555, 1998; Okamoto, et al., *Biochem. Biophys. Res. Commun.* 260: 203-208, 1999); however, intracellular actions of S1P have also been suggested (Van Brocklyn, et al., *J. Cell Biol.* 142: 229-240, 1998). Moreover, it has been suggested that the balance between CER/SPH levels versus S1P provides a rheostat mechanism that decides whether a cell is sent into the death pathway or is protected from apoptosis (Kwon, et al., *J Biol Chem* 276: 10627-10633, 2001; Maceyka, et al., *BBA* 1585: 193-201, 2002; Pyne, *Biochem J.* 349: 385-402, 2000). The key regulatory enzyme of the rheostat mechanism is SPHK whose role is to convert the death-promoting sphingolipids (CER/SPH) in to the growth-promoting S1P.

A landmark study first proposing SPHK as an oncogene was published by a group from Adelaide demonstrating that NIH-3T3 fibroblasts stably transfected with the kinase exhibited enhanced cell proliferation accompanied by increased S1P production (Vadas and Gamble, *Circ. Res.* 79: 1216-1217, 1996; Xia et al., *Curr Biol* 10: 1527-1530, 2000). In addition, the SPHK over-expressers escaped contact inhibition, a property commonly exhibited by transformed cells. This observation is consistent with a recent report showing that S1P enhances metastatic potential of selected human cancer cell lines (Igarashi, *Ann. N.Y. Acad. Sci.* 845: 19-31, 1998; Takuwa, *Biochim Biophys Acta.* 1582: 112-120, 2002). Moreover, the transfectants produced tumors when injected subcutaneous into NOD/SCID mice. These results were recently confirmed in a study showing that a small molecule inhibitor of SPHK given i.p. could reduce tumor volume in SCID mice receiving subcutaneous injections of JC mammary adenocarcinoma cells (French, et al., *Cancer Res* 63: 5962-5969, 2003). Significantly, the concept that SPHK could be a novel oncogene was cemented by the finding that SPHK was over-

expressed in many solid tumors, such as those of the breast, colon, lung, ovary, stomach, uterus, kidney, and rectum (French et al. (2003), above). In addition, it has been demonstrated that several human tumor-derived cell lines could be driven into apoptosis when treated with the SPHK small molecule inhibitors, and that their effectiveness could be accounted for by their abilities to reduce S1P levels. Taken together, these findings demonstrate an important concept that S1P is a growth factor likely produced by tumor cells themselves and that lowering the concentration of S1P may cause the apoptosis seen upon growth factor withdrawal.

#### S1P and tumor angiogenesis

Angiogenesis is the process by which new blood vessels are formed from existing vasculature. Angiogenesis plays a critical role in several physiological processes and is implicated in the pathogenesis of a variety of disorders, including tumor growth, invasion and metastasis. The angiogenesis process associated with solid and circulating tumors (tumor angiogenesis) is considered to be a crucial component of tumorigenesis and disease progression, with the new blood vessels providing a growth advantage to tumor cells compared to non-cancerous cells. Therefore, clinical control of angiogenesis is a critical component for the treatment of cancer and other angiogenesis-dependent diseases. Anti-angiogenic therapeutics is particularly attractive because vascular endothelial cells (ECs) do not mutate as easily as do cancer cells; consequently, ECs are less likely than cancer cells to gain resistance to prolonged therapy, making them good potential targets for therapeutics.

Several growth factors have been implicated in cancerous angiogenesis. The biolipid sphingosine-1-phosphate (S1P) was found to be a mediator of many cellular processes important for cancer. S1P exerts most of its effects as a specific ligand for a family of G-protein-coupled receptors, designated S1P<sub>1-5</sub>. These receptors regulate angiogenesis and vascular maturation, cell movement, and lymphocyte trafficking. In contrast to S1P, the precursors to S1P, sphingosine and ceramide, have been associated with growth arrest and apoptosis. Finally, there is a complex cross-talk between S1P and other pro-angiogenic growth factors such as VEGF, EGF, PDGF, bFGF and IL-8. S1P, by binding to receptor S1P<sub>1</sub>, transactivates growth factor receptor tyrosine kinase, such as that found on VEGFR, EGFR, and PDGFR. The importance of S1P in the angiogenesis-



dependent tumors makes S1P an exceptional target for cancer treatment. Based on these observations, an antibody approach to neutralize the extracellular S1P could result in a marked decrease in cancer progression in humans as a result of inhibition of blood vessel formation with concomitant loss of the nutrients and oxygen needed to support tumor growth. Furthermore, recent research suggests that many angiogenesis inhibitors may also act as anti-invasive and anti-metastatic compounds which could also aid in the mitigation of the spread of cancer to sites distant from the initial tumor.

A growing body of recent evidence implicating S1P as one of the most potent pro-angiogenic agents comes from studies directly comparing S1P with agents such as VEGF and bFGF. S1P stimulates DNA synthesis and chemotactic motility of human venous endothelial cells (HUVECs), while inducing differentiation of multicellular structures, all of which is suggestive of S1P's role in early blood-vessel formation (Argraves, et al., 2004; Lee et al., 1999; Liu, et al., 2000). Also, S1P promotes the migration of bone marrow-derived EC precursors to neovascularization sites (Annabi, et al., 2003). Cells that over-express S1P<sub>1</sub> are resistant to the anti-angiogenic agents thalidomide and Neovastat (Annabi et al., 2003). In addition, it has been demonstrated that substantial cross-talk exists between S1P and other pro-angiogenic growth factors such as VEGF, EGF, PDGF, bFGF and IL-8. For example, S1P transactivates EGF (Shida, et al., 2004) and VEGF2 receptors (Spiegel & Milstien, 2003), and VEGF up-regulates S1P<sub>1</sub> receptor expression (Igarashi, et al., 2003). Also, S1P, acting via S1P<sub>1</sub> and the "VEGF axis," is required for hind-limb angiogenesis and neovascularization (Chae, et al., 2004).

The anti-angiogenic approach to cancer has been greatly advanced by the recent FDA approval of the anti-angiogenic drug, bevacizumab (Avastin®, Genentech) to treat colon cancer as an adjunct to cytotoxic chemotherapy.

An anti-S1P murine MAb, LT1002 was developed recently with high binding affinity and specificity to S1P. LT1002 was shown to significantly slow tumor progression and associated angiogenesis in several animal models of human cancer. In addition, LT1002 attenuated choroidal neovascularization (CNV) lesion formation in the well-established model of angiogenesis for age-related macular degeneration (AMD). CNV occurs in diseases in which there are abnormalities of Bruch's membrane and the retinal pigmented epithelium. The most common

disease of this type is AMD, the most prevalent cause of severe loss of vision in elderly patients. These results suggested that LT1002 has several mechanisms of action, including: (1) direct effects on tumor cell growth, (2) an indirect anti-angiogenic effect on vascular endothelial cells, and (3) an indirect anti-angiogenic effect of preventing the release and action of other pro-angiogenic growth factors.

The most direct *in vivo* evidence that S1P contributes to tumor angiogenesis comes from our recent publication that focused on a murine monoclonal antibody (mAb) designed to neutralize extracellular S1P by molecular absorption (Visentin, et al., 2006). In various *in vitro* assays using HUVECs, the anti-S1P mAb neutralized tube formation, migration of vascular endothelial cells and protection from cell death, each of which is S1P-induced. S1P increased new capillary growth into Matrigel plugs implanted in mice, an effect that was neutralized by the systemic administration of the anti-S1P mAb. The mAb substantially neutralized bFGF- and VEGF-induced angiogenesis in a murine Matrigel plug assay, and the antibody mitigated S1P stimulated the release of pro-angiogenic cytokines (VEGF, IL-8, IL-6) from tumor cells *in vitro* and *in vivo*. Importantly, mice xenografted with orthotopically-placed human cancer cells exhibited substantial retardation of tumor progression with anti-S1P mAb treatment. This was demonstrated in murine models of human breast, ovarian and lung cancer and in one allograft model of murine melanoma (Visentin, et al., 2006).

The use of monoclonal antibodies (mAbs) as a therapeutic treatment for a variety of diseases and disorders is rapidly increasing because they have been shown to be safe and efficacious therapeutic agents. Approved therapeutic mAbs include Avastin®, Erbitux®, and Rituxan®. Additional mAbs are in various phases of clinical development for a variety of diseases with the majority targeting various forms of cancer. In general, monoclonal antibodies are generated in non-human mammals. The therapeutic utility of murine monoclonal antibodies is limited, however, principally due to the fact that human patients mount their own antibody response to murine antibodies. This response, the so-called HAMA (human anti-mouse antibody) response, results in the eventual neutralization and rapid elimination of murine mAbs. This limitation has been overcome with the development of a process called “humanization” of murine antibodies. Humanization greatly lessens the development of an immune response against the administered therapeutic MAb and thereby avoids the reduction of half-life and

therapeutic efficacy consequent on HAMA. For the most part, the humanization process consists of grafting the murine complementary determining regions (CDRs) into the framework region (FR) of a human immunoglobulin. This strategy is referred to as "CDR grafting". "Backmutation" to murine amino acid residues of selected residues in the human FR is often required to regain affinity that is lost in the initial grafted construct.

The manufacture of mAbs is a complex process that stems from the variability of the protein itself. The variability of mAbs can be localized to the protein backbone and/or to the carbohydrate moiety. The heterogeneity can be attributed to the formation of alternative disulfide pairings, deamidation and the formation of isoaspartyl residues, methionine and cysteine oxidation, cyclization of N-terminal glutamine residues to pyroglutamate and partial enzymatic cleavage of C-terminal lysines by mammalian carboxypeptidases. Engineering is commonly applied to antibody molecules to improve their properties, such as enhanced stability, resistance to proteases, aggregation behavior and enhance the expression level in heterologous systems.

Here, the humanization of the murine MAb against S1P is described. The overall strategy consisted of grafting the six CDRs from LT1002 into a human framework. Further modifications were engineered to further refine and optimize the antibody performance. The humanized MAb presented the same characteristics as the LT1002 and is thus suitable for testing in clinical trials.

#### S1P and fibrosis

Fibroblasts, particularly myofibroblasts, are key cellular elements in scar formation in response to cellular injury and inflammation [Tomasek, *et al.* (2002), Nat Rev Mol Cell Biol, vol 3: 349-63, and Virag and Murry (2003), Am J Pathol, vol 163: 2433-40]. Collagen gene expression by myofibroblasts is a hallmark of remodeling and necessary for scar formation [Sun and Weber (2000), Cardiovasc Res, vol 46: 250-6, and Sun and Weber (1996), J Mol Cell Cardiol, vol 28: 851-8]. S1P promotes wound healing by activating fibroblast migration and proliferation while increasing collagen production [Sun, *et al.* (1994), J Biol Chem, vol 269: 16512-7]. S1P produced locally by damaged cells could be responsible for the maladaptive wound healing associated with remodeling and scar formation. Thus it is believed that S1P inhibitors are useful in diseases or conditions characterized, at

least in part, by aberrant fibrogenesis or fibrosis. Herein, "fibrogenesis" is defined as excessive activity or number of fibroblasts, and "fibrosis" is defined as excessive activity or number of fibroblasts that leads to excessive or inappropriate collagen production and scarring, destruction of the physiological tissue structure and/or inappropriate contraction of the matrix leading to such pathologies as retinal detachment or other processes leading to impairment of organ function.

S1P and fibroblast collagen expression: S1P promotes the differentiation of quiescent fibroblasts to active myofibroblasts which exhibit enhanced collagen expression during scar formation [Urata, *et al.* (2005), Kobe J Med Sci, vol 51: 17-27]. Concurrent with the proliferation and migration of fibroblasts into the scarring zone, myofibroblasts deposit a temporary granular network consisting primarily of osteopontin and fibronectin [Sun and Weber (2000), Cardiovasc Res, vol 46: 250-6]. As remodeling proceeds, the temporary matrix is absorbed and a collagen network established [Sun and Weber (2000), Cardiovasc Res, vol 46: 250-6]. We have demonstrated that S1P promotes collagen production by myofibroblasts. TGF $\beta$ , a well-known fibrotic mediator, has been shown to up-regulate several pro-fibrotic proteins, convert fibroblasts to myofibroblasts and stimulate inflammatory protein expression possibly through the action of S1P [Squires, *et al.* (2005), J Mol Cell Cardiol, vol 39: 699-707 and Butt, Laurent and Bishop (1995), Eur J Cell Biol, vol 68: 330-5]. Up-regulation of TIMP1, a signaling molecule implicated in TGF $\beta$ -stimulated differentiation of fibroblasts to myofibroblasts, is blocked by siRNA against SPHK1 [Yamanaka, *et al.*, J Biol Chem. 2004 Dec 24;279(52):53994-4001], suggesting that a humanized version of the anti-S1P antibody could mitigate the profibrotic effects of TGF $\beta$  as well as mitigating the fibrogenic effects of S1P itself.

Minimizing maladaptive scarring is believed to be useful in treatment of fibrotic diseases and conditions, including but not limited to ocular and cardiovascular diseases, wound healing, and scleroderma.

#### Anti-S1P antibodies for the treatment of scleroderma

The compositions and methods of the invention will be useful in treating disorders and diseases characterized, at least in part, by aberrant neovascularization, angiogenesis, fibrogenesis, fibrosis, scarring, inflammation,

and immune response. One such disease is scleroderma, which is also referred to as systemic sclerosis.

Scleroderma is an autoimmune disease that causes scarring or thickening of the skin, and sometimes involves other areas of the body, including the lungs, heart, and/or kidneys. Scleroderma is characterized by the formation of scar tissue (fibrosis) in the skin and organs of the body, which can lead to thickening and firmness of involved areas, with consequent reduction in function. Today, about 300,000 Americans have scleroderma, according to the Scleroderma Foundation. One-third or less of those affected have widespread disease, while the remaining two-thirds primarily have skin symptoms. When the disease affects the lungs and causing scarring, breathing can become restricted because the lungs can no longer expand as they should. To measure breathing capability, doctors use a device that assesses forced vital capacity (FVC). In people with an FVC of less than 50 percent of the expected reading, the 10-year mortality rate from scleroderma-related lung disease is about 42 percent. One reason the mortality rate is so high is that no effective treatment is currently available.

As described in the examples of this application, existing evidence indicates that S1P is a pro-fibrotic growth factor that can contribute to fibroblast activation, proliferation, and the resulting increased fibroblast activity associated with maladaptive scarring and remodeling. Moreover, potential roles for S1P in activity of skin and other types of fibroblasts have been demonstrated. For example, it has been shown that bioactive lipids stimulate the migration of murine skin fibroblasts (Hama, et al., *J Biol Chem*. 2004 Apr 23;279(17):17634-9), and human skin fibroblasts express several S1P receptor subtypes (Zhang, et al., *Blood*. 1999 May 1;93(9):2984-90). In addition to the many direct effects of S1P on fibroblast activity, S1P also may have many potential indirect effects on fibroblast activity. For example, S1P may facilitate the action of other well-known pro-fibrotic factors, such as TGF- $\beta$  and platelet derived growth factor (PDGF). TGF- $\beta$  is one of the most widely studied and recognized contributors to fibrosis (Desmouliere, et al., *J Cell Biol* 122: 103-111, 1993). TGF- $\beta$  upregulates SphK1 expression and activity leading to increased expression of tissue inhibitors of metalloproteinases 1 (TIMP-1), a protein that inhibits ECM degradation (Yamanaka, et al., *J Biol Chem* 279: 53994-54001, 2004). Increased expression of TIMP-1 is linked to interstitial fibrosis and diastolic dysfunction in heart failure

patients (Heymans, et al., *Am J Pathol* 166: 15-25, 2005). Conversely, S1P stimulates expression and release of TGF- $\beta$  (Norata, et al., *Circulation* 111: 2805-2811, 2005). There is also distinct evidence of crosstalk between S1P and PDGF. S1P directly stimulates expression of PDGF (Usui, et al., *J Biol Chem* 279: 12300-12311, 2004). In addition, the S1P<sub>1</sub> receptor and the PDGF receptor bind one another and their association is necessary for PDGF activation of downstream signaling which contributes to proliferation and migration of various cell types (Long, et al., *Prostaglandins Other Lipid Mediat* 80: 74-80, 2006; Baudhuin et al., *Faseb J* 18: 341-343, 2004). As such, the effects of TGF- $\beta$  and PDGF on fibrosis may be due in part to crosstalk with the S1P signaling pathway. As such, the compositions and methods of the invention can be used to treat scleroderma, particularly by decreasing the effective in vivo concentration of a particular target lipid, for example, S1P.

Systemic scleroderma is thought to be exacerbated by stimulatory autoantibodies against PDGF receptors (Baroni, et al., *N Engl J Med.* 2006 v354(25):2667-76), and PDGF receptors are up-regulated in scleroderma fibroblasts in response to TGF- $\beta$  (Yamakage, et al., *J Exp Med.* 1992 May 1;175(5):1227-34). Because of the substantial cross-talk among the S1P, PDGF and TGF- $\beta$  signaling systems, blocking S1P bioactivity with an anti-S1P agent (e.g., an anti-S1P mAb) could indirectly mitigate the pro-sclerotic effects of PDGF and TGF- $\beta$ . Moreover, treatment with such an anti-S1P agent could benefit scleroderma patients by mitigating the direct effects of S1P on skin and other forms of fibroblasts that contribute to disease progression.

#### S1P and ocular diseases and conditions

Pathologic or aberrant angiogenesis/neovascularization, aberrant remodeling, fibrosis and scarring and inflammation occur in association with retinal and ocular diseases such as age-related macular degeneration (AMD), diabetic retinopathy (DR), and in retinopathy of prematurity (ROP) and other developmental disorders [Eichler, et al. (2006), *Curr Pharm Des*, vol 12: 2645-60], as well as being a result of infections and mechanical injury to the eye [Ciulla, et al. (2001), *Curr Opin Ophthalmol*, vol 12: 442-9 and Dart et al (2003), *Eye*, vol 17: 886-92]. It is believed that antibodies against S1P will be useful in treating ocular

diseases for which pathologic or aberrant angiogenesis/neovascularization, aberrant remodeling, fibrosis, and scarring or inflammation are a component.

Angiogenesis/Neovascularization of the eye:

5 Pathologic ocular angiogenesis is a leading cause of blindness in a variety of clinical conditions. Choroidal neovascularization (CNV) occurs in a number of ocular diseases, the most prevalent of which is the exudative or “wet” form of AMD. As a result of an increasingly aged population, AMD is a modern day epidemic and the leading cause of blindness in the western world in patients over 10 age 60. Despite the epidemic of vision loss caused by AMD, only a few therapies, mostly anti-VEGF based, can slow the progression of AMD and even fewer can reverse vision loss [Bylsma and Guymer (2005), Clin Exp Optom,. vol 88: 322-34, Gryziewicz (2005), Adv Drug Deliv Rev, vol 57: 2092-8, and Liu and Regillo (2004), Curr Opin Ophthalmol, vol 15: 221-6.]. Therefore, discovering new 15 treatments for pathologic neovascularization is extremely important.

AMD is used here solely for illustrative purposes in describing ocular conditions relating to aberrant angiogenesis/neovascularization, aberrant remodeling, fibrosis and scarring, and inflammation, which conditions are found in other ocular diseases and disorders as disclosed and claimed herein. AMD 20 involves age-related pathologic changes [Tezel, Bora, and Kaplan (2004), Trends Mol Med, vol 10: 417-20 and Zarbin (2004), Arch Ophthalmol, 122: 598-614]. Multiple theories exist but, the exact etiology and pathogenesis of AMD are still not well understood. Aging is associated with cumulative oxidative injury, thickening of Bruch’s membrane and drusen formation. Oxidative stress results in 25 injury to retinal pigment epithelial (RPE) cells and, in some cases, the choriocapillaris [Zarbin (2004), Arch Ophthalmol, vol 122: 598-614, and Gorin, et al. (1999), Mol Vis,. vol 5: 29]. Injury to RPE likely elicits a chronic inflammatory response within Bruchs membrane and the choroid [Johnson et al. (2000), Exp Eye Res,. vol 70: 441-9]. This injury and inflammation fosters and 30 potentates retinal damage by stimulating CNV and atrophy [Zarbin (2004), Arch Ophthalmol, vol 122: 598-614, and Witmer, et al. (2003), Prog Retin Eye Res, vol 22: 1-29]. CNV results in defective and leaky blood vessels (BV) that are likely to be recognized as a wound [Kent and Sheridan (2003), Mol Vis, vol 9: 747-55]. Wound healing arises from the choroid and invades the subretinal space through

Bruchs membrane and the RPE. Wound healing responses are characterized by a typical early inflammation response, a prominent angiogenic response and tissue formation followed by end-stage maturation of all involved elements. Wound remodeling may irreversibly compromise photoreceptors and RPEs thereby, justifying the need to treat CNV with more than anti-angiogenic therapies [La Cour, Kiilgaard, and Nissen (2002), *Drugs Aging*, vol 19: 101-33.12].

Alterations in the normal retinal and sub-retinal architecture as a result of CNV related fibrosis, edema and inflammation individually or cumulatively, leads to AMD related visual loss [Tezel and Kaplan (2004), *Trends Mol Med*, vol 10: 417-20, and Ambati, et al. (2003), *Surv Ophthalmol*, vol 48: 257-93]. The multiple cellular and cytokine interactions which are associated with exudative AMD greatly complicate the search for effective treatments. While CNV and edema are manageable in part by anti-VEGF therapeutics, potential treatments to mitigate scar formation and inflammation have not been adequately addressed [Bylsma and Guymer (2005), *Clin Exp Optom*, vol 88: 322-34, and Pauleikhoff (2005), *Retina*, vol 25: 1065-84]. As long as the neovascular complex remains intact, as appears to be the case in patients treated with anti-VEGF agents, the potential for subretinal fibrosis and future vision loss persists.

Anti-VEGF-A therapies represent a recent, significant advance in the treatment of exudative AMD. However, the phase III VISION Trial with PEGAPTANIB, a high affinity aptamer which selectively inhibits the 165 isoform of VEGF-A, demonstrated that the average patient continues to lose vision and only a small percent gained vision [Gragoudas, et al. (2004), *N Engl J Med*, vol 351: 2805-16]. Inhibition of all isoforms of VEGF-A (pan-VEGF inhibition) with the antibody fragment RANIBIZUMAB yielded much more impressive results [Brown, et al., *N Eng Med* (2006), vol. 355:1432-44, Rosenfeld, et al. *N Eng J Med* (2006), vol. 355:1419-31]. The 2 year MARINA trial and the 1 year ANCHOR trial demonstrated that approximately 40% of patients achieve some visual gain. Although these results represent a major advance in our ability to treat exudative AMD, they also demonstrate that 60% of patients do not have visual improvement. Furthermore, these patients had to meet strictly defined inclusion and exclusion criteria. The results in a larger patient population may be less robust.



There is still a well-defined need to develop further therapeutic agents that target other steps in the development of CNV and the processes that ultimately lead to photoreceptor destruction. First, the growth of choroidal BVs involves an orchestrated interaction among many mediators, not just VEGF, offering an opportunity to modulate or inhibit the entire process [Gragoudas, *et al.* (2004), N Engl J Med, vol 351: 2805-16]. Second, exudative AMD is comprised of vascular and extravascular components. The vascular component involves vascular endothelial cells (EC), EC precursors and pericytes. The extravascular component, which volumetrically appears to be the largest component, is composed of inflammatory, glial, and retinal pigment epithelium (RPE) cells and fibroblasts. Tissue damage can result from either component. These other aspects of the pathologic process are not addressed by current anti-VEGF treatments. Targeting additional elements of the angiogenic cascade associated with AMD could provide a more effective and synergistic approach to therapy [Spaide, RF (2006), Am J Ophthalmol, vol 141: 149-156].

#### Inflammation in ocular disease:

There is increasing evidence that inflammation, specifically macrophages and the complement system [Klein, *et al.* (2005), Science, vol 308: 385-9; and Hageman, *et al.* (2005), Proc Natl Acad Sci U S A, vol 102: 7227-32], plays an important role in the pathogenesis of exudative AMD. Histopathology of surgically excised choroidal neovascular membranes demonstrates that macrophages are almost universally present [Grossniklaus, *et al.* (1994), Ophthalmology, vol 101: 1099-111, and Grossniklaus, *et al.* (2002), Mol Vis, vol 8: 119-26]. There is mounting evidence that macrophages may play an active role in mediating CNV formation and propagation [Grossniklaus, *et al.* (2003), Mol Vis, vol 8: 119-26; Espinosa-Heidmann, *et al.* (2003), Invest Ophthalmol Vis Sci, vol 44: 3586-92; Oh, *et al.* (1999), Invest Ophthalmol Vis Sci, vol 40: 1891-8; Cousins, *et al.* (2004), Arch Ophthalmol, vol 122: 1013-8; Forrester (2003), Nat Med, vol 9: 1350-1, and Tsutsumi, *et al.* (2003), J Leukoc Biol, vol 74: 25-32] by multiple effects which include secretion of enzymes that can damage cells and degrade Bruchs membrane as well as release pro-angiogenic cytokines [Otani, *et al.* (1999), Ophthalmol Vis Sci, vol 40: 1912-20, and Amin, Puklin, and Frank (1994), Invest Ophthalmol Vis Sci, vol 35: 3178-88]. At the site of injury,

macrophages exhibit micro-morphological signs of activation, such as degranulation [Oh, *et al.* (1999), Invest Ophthalmol Vis Sci, vol 40: 1891-8, and Trautmann *et al.* (2000), J Pathol, vol 190: 100-6]. Thus it is believed that a molecule which limited macrophage infiltration into to the choroidal neovascular complex may help limit CNV formation.

Choroidal neovascularization and blood vessel maturation in ocular disease:

Angiogenesis is an essential component of normal wound healing as it delivers oxygen and nutrients to inflammatory cells and assists in debris removal [Lingen (2001), Arch Pathol Lab Med, vol 125: 67-71]. Progressive angiogenesis is composed of two distinct processes: Stage I: Migration of vascular ECs, in response to nearby stimuli, to the tips of the capillaries where they proliferate and form luminal structures; and Stage II: Pruning of the vessel network and optimization of the vasculature [Guo, *et al.* (2003), Am J Pathol, vol 162: 1083-93].

Stage I: Neovascularization. Angiogenesis most often aids wound healing. However, new vessels, when uncontrolled, are commonly defective and promote leakage, hemorrhaging, and inflammation. Diminishing dysfunctional and leaky BVs, by targeting pro-angiogenic GFs, has demonstrated some ability to slow the progression of AMD [Pauleikhoff (2005), Retina, vol 25: 1065-84.14, and van Wijngaarden, Coster, and Williams (2005), JAMA, vol 293: 1509-13].

Stage II: Blood vessel maturation and drug desensitization. Pan-VEGF inhibition appears to exert its beneficial effect mostly via an anti-permeability action resulting in resolution of intra- and sub-retinal edema, as the actual CNV lesion does not markedly involute. The lack of marked CNV involution may in part be a result of maturation of the newly formed vessels due to pericyte coverage. Pericytes play a critical role in the development and maintenance of vascular tissue. The presence of pericytes seems to confer a resistance to anti-VEGF agents and compromise their ability to inhibit angiogenesis [Bergers and Song (2005), Neuro-oncol, vol 7: 452-64; Yamagishi and Imaizumi (2005), Int J Tissue React, vol 27: 125-35; Armulik, Abramsson and Betsholtz (2005), Circ Res, vol 97: 512-23; Ishibashi et al. (1995), Arch Ophthalmol, vol 113: 227-31]. An agent that has an inhibitory effect on pericyte recruitment would likely disrupt vascular channel

assembly and the maturation of the choroidal neovascular channels thereby perpetuating their sensitivity to anti-angiogenic agents.

Remodeling of the vascular network involves adjustments in blood vessel (BV) density to meet nutritional needs [Gariano and Gardner (2005), *Nature*, 438: 960-6]. Periods of BV immaturity corresponds to a period in which new vessels are functioning but have not yet acquired a pericyte coating [Benjamin, Hemo, and Keshet (1998), *Development*, 125: 1591-8, and Gerhardt and Betsholtz (2003), *Cell Tissue Res*, 2003. 314: 15-23]. This delay is essential in providing a window of plasticity for the fine tuning of the developing vasculature according to the nutritional needs of the retina or choroid.

The bioactive lipid sphingosine-1-phosphate (S1P), VEGF, PDGF, angiopoietins (Ang) and other growth factors (GF) augment blood vessel growth and recruit smooth muscle cells (SMC) and pericytes to naive vessels which promote the remodeling of emerging vessels [Allende and Proia (2002), *Biochim Biophys Acta*, vol 582: 222-7; Gariano and Gardner (2005), *Nature*, vol 438: 960-6; Grosskreutz, et al. (1999), *Microvasc Res*, vol 58: 128-36; Nishishita, and Lin (2004), *J Cell Biochem*, vol 91: 584-93, and Erber, *et al.* (2004), *FASEB J*, vol 18: 338-40.32]. Pericytes, most likely generated by in situ differentiation of mesenchymal precursors at the time of EC sprouting or from the migration and differentiation of arterial smooth muscle cells, intimately associate and ensheath ECs resulting in overall vascular maturity and survival [Benjamin, Hemo, and Keshet (1998), *Development*, vol 125: 1591-8]. Recent studies have demonstrated that S1P, and the S1P1 receptor, are involved in cell-surface trafficking and activation of the cell-cell adhesion molecule N-cadherin [Paik, *et al.* (2004), *Genes Dev*, vol 18: 2392-403]. N-cadherin is essential for interactions between EC, pericytes and mural cells which promote the development of a stable vascular bed [Gerhardt and Betsholtz (2003), *Cell Tissue Res*, vol 314: 15-23]. Global deletion of the S1P1 gene results in aberrant mural cell ensheathment of nascent BVs required for BV stabilization during embryonic development [Allende and Proia (2002), *Biochim Biophys Acta*, vol 1582: 222-7]. Local injection of siRNA to S1P1 suppresses vascular stabilization in tumor xenograft models [Chae, *et al.* (2004), *J Clin Invest*, vol 114: 1082-9]. Transgenic mouse studies have demonstrated that VEGF and PDGF-B promote the maturation and stabilization of new BVs [Guo, *et al.* (2003), *Am J Pathol*, 162: 1083-93, and Gariano and Gardner

(2005), *Nature*, vol 438: 960-6.50]. VEGF up-regulates Ang-1 (mRNA and protein) [Asahara, *et al.* (1998), *Circ Res*, vol 83: 233-40]. Ang-1 plays a major role in recruiting and sustaining peri-endothelial support by pericytes [Asahara, *et al.* (1998), *Circ Res*, vol 83: 233-40]. Intraocular injection of VEGF accelerated pericyte coverage of the EC plexus [Benjamin, Hemo, and Keshet (1998), *Development*, vol 125: 1591-8]. PDGF-B deficient mouse embryos lack micro-vascular pericytes, which leads to edema, micro-aneurisms and lethal hemorrhages [Lindahl, *et al.* (1997), *Science*, vol 277: 242-5]. Murine pre-natal studies have demonstrated that additional signals are required for complete VEGF- and PDGF-stimulation of vascular bed maturation. Based upon the trans-activation of S1P noted above, this factor could be S1P [Erber *et al.* (2004), *FASEB J*, vol 18: 338-40]. Vessel stabilization and maturation is associated with a loss of plasticity and the absence of regression to VEGF and other GF withdrawal and resistance to anti-angiogenic therapies [Erber, *et al.* (2004), *FASEB J*, vol 18: 338-40, and Hughes and Chan-Ling (2004), *Invest Ophthalmol Vis Sci*, vol 45: 2795-806]. Resistance of BVs to angiogenic inhibitors is conferred by pericytes that initially stabilize matured vessels and those that are recruited to immature vessels upon therapy [Erber, *et al.* (2004), *FASEB J*, vol 18: 338-40]. After ensheathment of the immature ECs, the pericytes express compensatory survival factors (Ang-1 and PDGF-B) that protect ECs from pro-apoptotic agents.

#### Edema and vascular permeability in ocular disease:

CNV membranes are composed of fenestrated vascular ECs that tend to leak their intravascular contents into the surrounding space resulting in subretinal hemorrhage, exudates and fluid accumulation [Gerhardt and Betsholtz (2003), *Cell Tissue Res*, vol 14: 15-23]. For many years the CNV tissue itself, and more recently intra-retinal neovascularization, have been implicated as being responsible for the decrease in visual acuity associated with AMD. It is now thought however, that macular edema caused by an increase in vascular permeability (VP) and subsequent breakdown of the blood retinal barrier (BRB), plays a major role in vision loss associated with AMD and other ocular diseases, including blindness associated with diabetes. [Hughes and Chan-Ling (2004), *Invest Ophthalmol Vis Sci*, vol 45: 2795-806; Felinski and Antonetti (2005), *Curr Eye Res*, vol 30: 949-57; Joussen, *et al.* (2003), *FASEB J*, vol 17: 76-8, and Strom, *et al.* (2005), *Invest*

Ophthalmol Vis Sci, vol 46: 3855-8]. In particular, diabetic retinopathy (DR) and diabetic macular edema (DME) are common microvascular complications in patients with diabetes and are the most common causes of diabetes-associated blindness. DME results from increased microvascular permeability. Joussen, *et al.* (2003), FASEB J, vol 17: 76-8. Together these are the most common cause of new blindness in the working-age population. It is believed that compounds, such as antibodies that target S1P, will be therapeutically useful for these conditions.

Examples of several classes of ocular diseases that may be treated in accordance with the invention are described below. It will be appreciated that many disease and conditions are characterized, at least in part, by multiple pathological processes (for example, both pathological neovascularization and scarring) and that the classifications provided herein are for descriptive convenience and do not limit the invention.

a. Ischemic retinopathies associated with pathologic neovascularization and diseases characterized by epiretinal and or subretinal membrane formation.

Ischemic retinopathies (IR) are a diverse group of disorders characterized by a compromised retinal blood flow. Examples of IR include diabetic retinopathy (DR), retinopathy of prematurity (ROP), sickle cell retinopathy and retinal venous occlusive disease. All of these disorders can be associated with a VEGF driven proliferation of pathological retinal neovascularization which can ultimately lead to intraocular hemorrhaging, epi-retinal membrane formation and tractional retinal detachment. Idiopathic epi-retinal membranes (ERMs), also called macular pucker or cellophane retinopathy, can cause a reduction in vision secondary to distortion of the retinal architecture. These membranes sometimes recur despite surgical removal and are sometimes associated with retinal ischemia. VEGF and its receptors are localized to ERMs. The presence of VEGF in membranes associated with proliferative diabetic retinopathy, proliferative vitreoretinopathy, and macular pucker further suggests that this cytokine plays an important role in angiogenesis in ischemic retinal disease and in membrane growth in proliferative vitreoretinal disorders. In addition, VEGF receptors VEGFR1 and VEGFR2 are also identified on cells in ERMs. These data show that VEGF may be an autocrine and/or paracrine stimulator that may contribute to the progression of vascular and

avascular ERMs. PDGF and its receptors [Robbins, et al. (1994), Invest Ophthalmol Vis Sci; vol 35: 3649-3663] has been described in eyes with proliferative retinal diseases [Cassidy, et al. (1998), Br J Ophthalmol; vol 82: 181-85, and Freyberger, et al. (2000), Exp Clin Endocrinol Diabetes, vol 108: 106-109].

5 These findings suggest that PDGF ligands and receptors are widespread in proliferative retinal membranes of different origin and suggest that autocrine and paracrine stimulation with PDGF may be involved in ERM pathogenesis.

Transforming growth factor- $\beta$  (TGF- $\beta$ ) is involved in the formation of ERMs [Pournaras, et al. (1998), Klin Monatsbl Augenheilkd, vol 212: 356-358] as

10 demonstrated by TGF staining and immunoreactivity. In addition, TGF- $\beta$  receptor II is expressed in myofibroblasts of ERM of diabetic and PVR membranes. These results suggest that TGF- $\beta$ , produced in multiple cell types in retina and ERMs, is an attractive target for the treatment of PVR, diabetic and secondary ERMs.

Interleukin-6 (IL-6) has been reported to be increased in human vitreous in  
15 proliferative diabetic retinopathy (PDR) [La Heij, et al. (2002), Am J Ophthal, 134: 367-375] and in one study 100% of the diabetic ERMs studied expressed IL-6 protein [Yamamoto, et al. (2001) Am J Ophthal, vol 132: 369-377].

Exogenous administration of basic fibroblastic growth factor (bFGF) has been shown to induce endothelial proliferation and VEGF expression [Stavri, et al.  
20 (1995), Circulation, vol 92: 11-14]. Consistent with these observations, bFGF concentration is increased in vitreous samples from patients with PDR [Sivalingam, et al. (1990), Arch Ophthalmol, vol 108: 869-872, and Boulton, et al. (1997), Br J Ophthalmol, vol 81: 228-233]. bFGF is also involved in the formation of ERMs [Hueber, et al. (1996), Int. Ophthalmol, vol 20: 345-350] demonstrated  
25 bFGF in 8 out of 10 PDR membranes studied. Moreover, these workers found positive staining for the corresponding receptor, FGFR1. Immunoreactivity for bFGF has also been demonstrated in nonvascular idiopathic ERMs. These results implicate bFGF in the formation of both vascular and avascular ERMs. Harada, et al. (2006), Prog in Retinal and Eye Res, vol 25; 149-164. Elevated bFGF has also  
30 been detected in the serum of patients with ROP (Becerril, et al. (2005), Ophthalmology, vol 112, 2238].

Given the known pleotropic effects of S1P and its interactions with VEGF, bFGF, PDGF, TGF- $\beta$  and IL-6, it is believed that an agent that binds, antagonizes,

inhibits the effects or the production of S1P will be effective at suppressing pathologic retinal neovascularization in ischemic retinopathies and posterior segment diseases characterized by vascular or avascular ERM formation. Other ocular conditions characterized, at least in part, by aberrant neovascularization or angiogenesis include age-related macular degeneration, corneal graft rejection, neovascular glaucoma, contact lens overwear, infections of the cornea, including herpes simplex, herpes zoster and protozoan infection, pterygium, infectious uveitis, chronic retinal detachment, laser injury, sickle cell retinopathy, venous occlusive disease, choroidal neovascularization, retinal angiomatous proliferation, and idiopathic polypoidal choroidal vasculopathy.

b. Proliferative vitreoretinopathy (PVR).

PVR is observed after spontaneous rhegmatogenous retinal detachment and after traumatic retinal detachment. It is a major cause of failed retinal detachment surgery. It is characterized by the growth and contraction of cellular membranes on both sides of the retina, on the posterior vitreous surface and the vitreous base. This excessive scar tissue development in the eye may lead to the development of tractional retinal detachment, and therefore treatments directed at the prevention or inhibition of proliferative vitreoretinopathy (PVR) are a logical principle of management of retinal detachment. Histopathologically PVR is characterized by excessive collagen production, contraction and cellular proliferation [Michels, Retinal Detachment 2nd Edition. Wilkinsin CP, Rice TA Eds, Complicated types of retinal detachment, pp 641-771, Mosby St Louis 1997]. Cellular types identified in PVR membranes include mainly retinal pigmented epithelial cells, fibroblasts, macrophages and vascular endothelial cells [Jerdan, *et al.* (1989), Ophthalmology, vol 96: 801-10, and Vidinova, *et al.* (2005), Klin Monatsbl Augenheilkd; vol 222:568-571]. The pathophysiology of this excessive scarring reaction appears to be mediated by a number of cytokines including platelet derived growth factor (PDGF), transforming growth factor (TGF) beta, basic fibroblastic growth factor (bFGF), interleukin-6 (IL)-6, and interleukin-8 (IL)-8 [Naginei, *et al.* (2005), J Cell Physiol, vol 203: 35-43; La Heij, *et al* (2002), Am J Ophthalmol, 134: 367-75; Planck, *et al.* (1992), Curr Eye Res; vol 11: 1031-9; Canataroglu *et al.* (2005) Ocul Immunol Inflamm; vol 13: 375-81, and Andrews, *et al.* (1999), Ophthalmol Vis Sci; vol 40: 2683-9]. Inhibition of these cytokines may

help prevent the development of PVR if given in a timely fashion or limit its severity [Akiyama, et al (2006), J Cell Physiol, vol 207:407-12, and Zheng, et al (2003), Jpn J Ophthalmol, vol 47:158-65].

5 Sphingosine-1-Phosphate (S1P) is a bioactive lysolipid with pleiotropic effects. It is pro- angiogenic, pro inflammatory (stimulates the recruitment of macrophages and mast cells) and pro-fibrotic (stimulates scar formation). S1P generally stimulates cells to proliferate and migrate and is anti-apoptotic. S1P achieves these biologically diverse functions through its interactions with numerous cytokines and growth factors. Inhibition of S1P via a monoclonal  
10 antibody (SPHINGOMAB) has been demonstrated to block the functions of vascular endothelial growth factor (VEGF), bFGF, IL-6, and IL-8 [Visentin, B *et al.* (2006), Cancer Cell, vol 9: 1-14]. Binding of S1P to the S1P<sub>1</sub> receptor can also increase PDGF production; therefore an agent that binds S1P would also be expected to diminish PDGF production [Milstien and Spiegel (2006), Cancer Cell,  
15 vol 9:148-150]. As shown in the Examples below, it has now been demonstrated that in vitro S1P transforms human RPE cells into a myofibroblast-like phenotype similar to the type seen in PVR. Given the pathophysiology that ultimately results in the excessive scarring seen in PVR and the known effects of S1P on these same key mediators, it is believed that an agent that binds, antagonizes, or inhibits the  
20 effects or the production of S1P will be effective at eliminating or minimizing the development of PVR and its severely damaging effects on the eye.

c. Uveitis.

Uveitis is an inflammatory disorder of the uveal tract of the eye. It can  
25 affect the front (anterior) or back (posterior) of the eye or both. It can be idiopathic or infectious in etiology and can be vision-threatening. Idiopathic uveitis has been associated with increased CD4+ expression in the anterior chamber [Calder, et al. (1999), Invest Ophthalmol Vis Sci, vol 40: 2019-24]. Data also suggests a pathologic role of the T lymphocyte and its chemoattractant IP-10 in the  
30 pathogenesis of uveitis [Abu El-Asrar (2004), Am J Ophthalmol, vol 138: 401-11]. Other chemokines in acute anterior uveitis include macrophage inflammatory proteins, monocyte chemoattractant protein-1 and IL-8. These cytokines probably play a critical role in leukocyte recruitment in acute anterior uveitis. Verma, et al. (1997), Curr Eye Res; vol 16; 1202-8. Given the profound and pleiotropic effects



of the S1P signaling cascade, it is believed that SPHINGOMAB and other immune moieties that reduce the effective concentration of bioactive lipid would serve as an effective method of reducing or modulating the intraocular inflammation associated with uveitis.

5

d. Refractive surgery.

The corneal wound healing response is of particular relevance for refractive surgical procedures since it is a major determinant of safety and efficacy. These procedures are performed for the treatment of myopia, hyperopia and astigmatism. Laser in situ keratomileusis (LASIK) and photorefractive keratectomy (PRK) are the most common refractive procedures however others have been developed in an attempt to overcome complications. These complications include overcorrection, undercorrection, regression and stromal opacification among others. A number of common complications are related to the healing response and have their roots in the biologic response to surgery. One of the greatest challenges in corneal biology is to promote tissue repair via regeneration rather than fibrosis. It is believed that the choice between regeneration and fibrosis lies in the control of fibroblast activation [Stramer, et al (2003), Invest Ophthalmol Vis Sci; vol 44: 4237-4246, and Fini (1999) Prog Retin Eye Res, vol 18: 529-551]. Cells called myofibroblasts may appear in the subepithelial stroma 1-2 weeks after surgery or injury. Myofibroblasts are presumably derived from keratocytes under the influence of TGF- $\beta$  [Jester, et al. (2003), Exp Eye Res, vol 77: 581-592]. Corneal haze and stromal scarring are characterized by reduced corneal transparency and may be associated with fibroblast and myofibroblast generation. In situ and in vitro studies have suggested that TGF- $\beta$  and PDGF are important in stimulating myofibroblast differentiation [Folger, et al. (2001), Invest Ophthalmol Vis Sci; 42: 2534-2541]. Haze can be noted in the central interface after LASIK under certain circumstances. These include diffuse lamellar keratitis, donut-shaped flaps, and retention of epithelial debris at the interface. It is likely that each of these is associated with increased access of TGF- $\beta$  from epithelial cells to the activated keratocytes [Netto, et al. (2005), Cornea, vol 24: 509-522]. Regression is most likely due to heightened epithelial-stromal wound healing interactions such as increased production of epithelium modulating growth factors by corneal

30

fibroblasts and or myofibroblasts [Netto, et al. (2005), above]. Inhibition of TGF- $\beta$  binding to receptors with topical anti-TGF- $\beta$  antibody has been shown to reduce haze induced by PRK [Jester, et al. (1997), Cornea, vol 16: 177-187]. Given the known effects of anti-bioactive lipid antibody on the fibrotic process and TGF- $\beta$ , we believe that it may aid in treating some of the complications of refractive surgery such as haze, stromal scarring and regression.

e. Modulation of Glaucoma Filtration Surgery.

Glaucoma is classically thought of a disease whereby elevated intraocular pressure causes damage to the optic nerve and ultimately compromises the visual field and or the visual acuity. Other forms of glaucoma exist where optic nerve damage can occur in the setting of normal pressure or so called "normal tension glaucoma". For many patients medications are able to control their disease, but for others glaucoma filtration surgery is needed whereby a fistula is surgically created in the eye to allow fluid to drain. This can be accomplished via trabeculectomy, the implantation of a medical device or other methods of surgical intervention. Glaucoma filtration surgery fails due to a wound healing process characterized by the proliferation of fibroblasts and ultimately scarring. Anti-metabolites such as 5-fluorouracil and mitomycin C can reduce subsequent scarring; however, even with the use of these drugs long term follow up shows that surgical failure is still a serious clinical problem [Mutsch and Grehn (2000), Graefes Arch Clin Exp Ophthalmol; vol 238: 884-91, and Fontana, et al. (2006), Ophthalmology, vol 113: 930-936]. Studies of human Tenon's capsule fibroblasts demonstrate that they have the capacity to synthesize bFGF and PDGF and TGF- $\beta$  and that these growth factors are implicated in the tissue repair process after glaucoma filtration surgery that contributes to the failure of the procedure. Trpathi, et al. (1996), Exp Eye Res, vol 63: 339-46. Additional studies have also implicated these growth factors in the post filtration wound response [Denk, et al. (2003), Curr Eye Res; vol 27: 35-44] concluded that different isoforms of PDGF are major stimulators of proliferation of Tenon's capsule fibroblasts after glaucoma filtration surgery while TGF- $\beta$  is essential for the transformation of Tenon's capsule fibroblasts into myofibroblasts. We have demonstrated that S1P is present in human Tenon's capsule/conjunctival fibroblasts and that S1P is strongly expressed in the wound healing response. S1P

also stimulates the profibrotic function of multiple fibroblast cell types and the transformation into the myofibroblast phenotype and collagen production. Given the specific pleiotropic effects of S1P and its known interactions with bFGF, PDGF, and TGF-beta, it is believed that an agent that binds, antagonizes, inhibits the effects or the production of S1P will be effective at modulating the wound healing and/or fibrotic response that leads to failure of glaucoma surgery and will be an effective therapeutic method of enhancing successful surgical outcomes. It is envisioned that the agent could be administered, e.g., via intravitreal or subconjunctival injection or topically.

f. Corneal transplantation.

Corneal transplantation (penetrating keratoplasty (PK)) is the most successful tissue transplantation procedure in humans. Yet of the 47,000 corneal transplants performed annually in the United States, corneal allograft rejection is still the leading cause of corneal graft failure [Ing, et al. (1998), Ophthalmology, vol 105: 1855-1865]. Currently, there is insufficient ability to avert allograft rejection although immunosuppression and immunomodulation may be a promising approach. Recently it has been discovered that CD4(+) T cells function as directly as effector cells and not helper cells in the rejection of corneal allografts. Hegde, et al. (2005), Transplantation, vol 79: 23-31. Murine studies have shown increased numbers of neutrophils, macrophage and mast cells in the stroma of corneas undergoing rejection. Macrophages were the main infiltrating cell type followed by T-cells, mast cells and neutrophils. The early chemokine expression in high risk corneal transplantation was the mouse homologue of IL-8 (macrophage inflammatory protein-2) and monocyte chemotactic protein-1 (MCP-1) [Yamagami, et al. (2005), Mol Vis, vol 11, 632-40].

FTY720 (FTY) is a novel immunosuppressive drug that acts by altering lymphocyte trafficking; resulting in peripheral blood lymphopenia and increased lymphocyte counts in lymph nodes. FTY mediates its immune-modulating effects by binding to some of the SIP receptors expressed on lymphocytes [Bohler, et al. (2005), Transplantation, vol 79: 492-5]. The drug is administered orally and a single oral dose reduced peripheral lymphocyte counts by 30-70%. FTY reduced T-cell subset, CD4(+) cells more than CD8(+) cells. Bohler, et al. (2004), Nephrol Dial Transplant, vol 19: 702-13. FTY treated mice showed a significant

prolongation of orthotopic corneal-graft survival when administered orally. Zhang, et al. (2003), Transplantation, vol 76: 1511-3. FTY oral treatment also significantly delayed rejection and decreased its severity in a rat-to-mouse model of corneal xenotransplantation [Sedlakova, et al. (2005), Transplantation, vol 79, 297-303].

5 Given the known pathogenesis of allograft rejection combined with the data suggesting that modulating the effects of the S1P signaling can improve corneal graft survival, it is believed that immune moieties that decrease the effective concentration of bioactive lipids, e.g., SPHINGOMAB, will also be useful in treatment of immunologic conditions such as allograft rejection, for example by  
10 attenuating the immune response, and thus will likely improve corneal graft survival after PK. The drug may also has the added advantage that in addition to systemic administration, local administration, e.g., via topical periocular or intraocular delivery, is possible.

15 Other ocular diseases with an inflammatory or immune component include chronic vitritis, infections, including herpes simplex, herpes zoster, and protozoan infections, and ocular histoplasmosis.

g. Anterior Segment Diseases Characterized by Scarring.

20 Treatment with an antibody targeted to bioactive lipid also is believed to benefit several conditions characterized by scarring of the anterior portion of the eye. These include the following:

i. Trauma

25 The cornea, as the most anterior structure of the eye, is exposed to various hazards ranging from airborne debris to blunt trauma that can result in mechanical trauma. The cornea and anterior surface of the eye can also be exposed to other forms of trauma from surgery, and chemical, such as acid and alkali, injuries. The results of these types of injuries can be devastating often leading to corneal and conjunctival scarring symblephera formation. In addition, corneal  
30 neovascularization may ensue. Neutrophils accumulate, their release of leukotrienes, and the presence of interleukin-1 and interleukin-6, serves to recruit successive waves of inflammatory cells [Sotozono, et al. (1997), Curr Eye Res, vol 19: 670-676] that infiltrate the cornea and release proteolytic enzymes, which leads to further damage and break down of corneal tissue and a corneal melt. In

addition, corneal and conjunctival fibroblasts become activated and invade and leading to collagen deposition and fibrosis. The undesirable effects of excessive inflammation and scarring are promoted by TGF- $\beta$ . Saika, et al. (2006), Am J Pathol vol 168, 1848-60. This process leads to loss of corneal transparency and impaired vision. Reduced inflammation, including decreased neutrophil infiltrates and reduced fibrosis resulted in faster and more complete healing in a murine model of alkali burned corneas [Ueno, et al. (2005), Ophthalmol Vis Sci, vol 46: 4097-106].

ii. Ocular Cicatricial Pemphigoid (OCP)

OCP is a chronic cicatrizing (scar-forming) autoimmune disease that primarily affects the conjunctiva. The disease is invariably progressive and the prognosis is quite poor. In its final stages conjunctival scarring and the associated keratopathy lead to bilateral blindness. Histologically the conjunctiva shows submucosal scarring and chronic inflammation in which mast cell participation is surprisingly great [Yao, et al. (2003), Ocul Immunol Inflamm, vol 11: 211-222]. Autoantigens lead to the formation of autoantibodies. The binding of the autoantibody to the autoantigen sets in motion a complex series of events with infiltration of T lymphocytes where CD4 (helper) cells far outnumber CD8 (suppressor) cells. Macrophage and mast cell infiltration also ensue as well as the release of proinflammatory and profibrotic cytokines. Cytokine-induced conjunctival fibroblast proliferation and activation results, with resultant subepithelial fibrosis (see examples hereinbelow). Studies have shown a role of TGF- $\beta$  and IL-1 in conjunctival fibrosis in patients with OCP [Razzaque, et al. (2004), Invest Ophthalmol Vis Sci, vol 45: 1174-81].

iii. Stevens Johnson Syndrome (SJS) and Toxic Epidermal Necrolysis (TEN)

SJS and TEN are life-threatening adverse reactions to medications. The ocular sequelae of these two related conditions can be severe and involve pathologic changes of the bulbar and palpebral conjunctiva, eyelids, and cornea. Drugs and infections are the most common precipitating factors. Chronic eye findings include scarring, symblepharon formation, and cicatrization of the

conjunctiva as a result of the initial inflammatory process. This leads to entropion formation, trichiasis, and instability of the tear film. Breakdown of the ocular surface leads to corneal scarring, neovascularization, and in severe cases keratinization. As in OCP subepithelial fibrosis of the conjunctiva occurs. A vigorous autoimmune lymphocyte response to a drug or infection is believed to play a role in development of SJS/TEN. Harilaos, et al. (2005), Erythema Multiforme, Stevens Johnson Syndrome, and Toxic Epidermal Necrolysis, in Cornea 2<sup>nd</sup> edition. Krachmer, Mannis, Holland eds. Elsevier Mosby Philadelphia. The infiltrating cell population in SJS includes macrophages, CD4 positive T cells, and CD8 positive T cells. This cell population is similar to those seen in chemical injury. Kawasaki, et al. (2000), J Ophthalmol, vol 84: 1191-3.

#### iv. Pterygium

Clinically a pterygium appears as a fleshy, vascular mass that occurs in the interpalpebral fissure. The body of the pterygium is a fleshy fibrovascular mass. Active pterygium is characterized by marked vascular engorgement and progressive growth. They are firmly adherent to the globe. In advanced cases the pterygium encroaches onto the cornea and may cause visual loss secondary to loss of corneal transparency within the visual axis or irregular astigmatism.

Symptomatically, patients may experience foreign body sensation, tearing and blurred vision. Histopathology demonstrates hyalinization of the subepithelial connective tissue of the substantia propria, increased number of fibroblasts and increased mast cells. Butrus, et al. (1995), Am J Ophthalmol, vol 119: 236-237. Management of pterygium remains problematic. Surgical excision is often performed however recurrence rates are high [Krag, et al. (1992), Acta Ophthalmol, vol 70: 530]. In order to help lower the recurrence rate of pterygium, various pharmacologic adjuvants have been employed such as Mitomycin-C and daunorubicin. Although these may be helpful, long term data are limited and they can be associated with scleral thinning and corneal melt. Dougherty, et al. [(1996), Cornea, vol 15: 537-540, and Lee, et al. (2001), Cornea, vol 20: 238-42] were the first to demonstrate that VEGF may play an important role in the development of pterygium and to identify VEGF and nitric oxide in the epithelium of pterygium. These workers hypothesized that these as well as other cytokines are responsible for the fibrovascular ingrowth characteristic of pterygium. The presence of basic

FGF and TGF-beta 1 in both primary and recurrent pterygium has been demonstrated [Kira, et al. (1998), Graefes Arch Clin Exp Ophthalmol, vol 236: 702-8] and published morphometric and immunohistochemical evidence further supports the notion that angiogenesis may play a role in the formation of pterygium [Marcovich, et al (2002), Curr Eye Res, vol 25:17-22]. Other studies have implicated IL-6 and IL-8 as well as VEGF as mediators that may be relevant to pterygium development [Di Girolamo, et al. (2006), Invest Ophthalmol Vis Sci, vol 47: 2430-7]. An effective agent against pterygium formation and growth may diminish the need for surgical intervention or reduce recurrence rates.

Other ocular diseases and conditions with a fibrogenesis, fibrosis or scarring component include AMD, diabetic retinopathy, retinopathy of prematurity, sickle cell retinopathy, ischemic retinopathy, retinal venous occlusive disease, and contact lens overwear.

In summary, excessive scarring is an underlying component of the pathophysiology of many ocular and non-ocular diseases and conditions. Bioactive lipids like S1P play a role in this process and an antibody-related treatment to diminish the concentrations of these agents will likely lead to therapeutic benefit to patients receiving the treatment. In one embodiment, inhibitors of bioactive lipids, particularly monoclonal antibodies directed against S1P and/or its variants, are believed to be useful in modulating surgical and traumatic wound healing responses.

#### Fibrosis, fibrogenesis and scar formation:

The formation of subretinal fibrosis leads to irreversible damage to the photoreceptors and permanent vision loss. As long as the neovascular complex remains intact, as appears to be the case in patients treated with anti-VEGF agents, the potential for subretinal fibrosis and future vision loss persists. In an update of the PRONTO study of RANIBIZUMAB (Lucentis®), it was discovered that those patients who lost vision did so as a result of either subretinal fibrosis or a RPE tear. An agent that could diminish the degree of fibroblast infiltration and collagen deposition would be of value.

Fibroblasts, particularly myofibroblasts, are key cellular elements in scar formation in response to cellular injury and inflammation [Tomasek, *et al.* (2002), Nat Rev Mol Cell Biol, vol 3: 349-63, and Virag and Murry (2003), Am J Pathol,

vol 163: 2433-40]. Collagen gene expression by myofibroblasts is a hallmark of remodeling and necessary for scar formation [Sun and Weber (2000), Cardiovasc Res, vol 46: 250-6, and Sun and Weber (1996), J Mol Cell Cardiol, vol 28: 851-8]. S1P promotes wound healing by activating fibroblast migration and proliferation while increasing collagen production [Sun, *et al.* (1994), J Biol Chem, vol 269: 16512-7]. S1P produced locally by damaged cells could be responsible for the maladaptive wound healing associated with remodeling and scar formation. Thus, it is believed that S1P inhibitors are useful in diseases or conditions characterized, at least in part, by aberrant fibrogenesis or fibrosis.

The formation of subretinal fibrosis leads to irreversible damage to the photoreceptors and permanent vision loss. As long as the neovascular complex remains intact, as appears to be the case in patients treated with anti-VEGF agents, the potential for subretinal fibrosis and future vision loss persists.

Minimizing maladaptive scar formation by neutralization of S1P could be beneficial and prevent irreversible losses in visual acuity by limiting the extent of sub-retinal fibrosis and subsequent photoreceptor damage. Growing evidence suggests that S1P could contribute to both the early and late stages of maladaptive retinal remodeling associated with exudative AMD. S1P has a pronounced non-VEGF dependent pro-angiogenic effect. S1P also stimulates migration, proliferation and survival of multiple cell types, including fibroblasts, EC, pericytes and inflammatory cells—the same cells that participate in the multiple maladaptive processes of exudative AMD and other ocular disorders. S1P is linked to the production and activation of VEGF, bFGF, PDGF, and other growth factors (GFs) implicated in the pathogenesis of exudative AMD. Finally, S1P may modulate the maturation of naïve vasculature, a process leading to a loss of sensitivity to anti-angiogenic agents. Inhibiting the action of S1P could be an effective therapeutic treatment for exudative AMD that may offer significant advantages over exclusively anti-VEGF approaches or may act synergistically with them to address the complex processes and multiple steps that ultimately lead to AMD associated visual loss.

Currently favored therapeutic modalities for AMD include Lucentis® and off-label use of Avastin® (Genentech, Inc.), both of which target a single growth factor (VEGF-A) and appear to exert most of their beneficial effect via an anti-permeability action resulting in resolution of sub-retinal and intra-retinal edema, as



the actual choroidal neovascular (CNV) lesion does not markedly involute. However, exudative AMD-related vision loss is not solely due to CNV-induced sub-retinal and intra-retinal edema. Pathologic disruption and remodeling of the retinal and subretinal architecture caused collectively by CNV, sub-retinal fibrosis, edema and inflammation together result in the loss of visual acuity associated with AMD. These multiple causes are not addressed by available treatments, including Lucentis™. Thus a therapeutic agent that could treat the multiple mechanisms that cause vision loss would be of great value, either as monotherapy or in combination with another agent, such as an anti-VEGF agent (e.g., Lucentis® or Avastin®).

Thus, without wishing to be bound by any particular theory, it is believed that the level of undesirable sphingolipids such as S1P, and/or one or more of their metabolites, cause or contribute to the development of various ocular diseases and disorders where inappropriate inflammation, fibrosis and/or angiogenesis are involved in the pathogenesis of the disease. Diseases and conditions of the eye in which anti-S1P antibodies are likely to be clinically useful include diabetic retinopathy, retinopathy of prematurity, diabetic macular edema, PVR, anterior segment diseases and age-related macular edema, both wet and dry, and after procedures such as trabeculectomy or valve implantation in glaucoma.

#### Anti-S1P antibodies for the treatment of scleroderma

The compositions and methods of the invention will be useful in treating disorders and diseases characterized, at least in part, by aberrant neovascularization, angiogenesis, fibrogenesis, fibrosis, scarring, inflammation, and immune response. One such disease is scleroderma, which is also referred to as systemic sclerosis.

Scleroderma is an autoimmune disease that causes scarring or thickening of the skin, and sometimes involves other areas of the body, including the lungs, heart, and/or kidneys. Scleroderma is characterized by the formation of scar tissue (fibrosis) in the skin and organs of the body, which can lead to thickening and firmness of involved areas, with consequent reduction in function. Today, about 300,000 Americans have scleroderma, according to the Scleroderma Foundation. One-third or less of those affected have widespread disease, while the remaining

two-thirds primarily have skin symptoms. When the disease affects the lungs and causing scarring, breathing can become restricted because the lungs can no longer expand as they should. To measure breathing capability, doctors use a device that assesses forced vital capacity (FVC). In people with an FVC of less than 50 percent of the expected reading, the 10-year mortality rate from scleroderma-related lung disease is about 42 percent. One reason the mortality rate is so high is that no effective treatment is currently available.

Without wishing to be bound by any particular theory, it is believed that inappropriate concentrations of lipids such as S1P and/or its metabolites, cause or contribute to the development of scleroderma. As such, the compositions and methods of the invention can be used to treat scleroderma, particularly by decreasing the effective in vivo concentration of a particular target lipid, for example, S1P.

As described elsewhere in this application, existing evidence indicates that S1P is a pro-fibrotic growth factor that can contribute to fibroblast activation, proliferation, and the resulting increased fibroblast activity associated with maladaptive scarring and remodeling. It is believed that S1P bioactivity with and anti-S1P agent (e.g., an anti-S1P mAb) could indirectly mitigate the pro-sclerotic effects of PDGF and TGF- $\beta$ . Moreover, treatment with such an anti-S1P agent could benefit scleroderma patients by mitigating the direct effects of S1P on skin and other forms of fibroblasts that contribute to disease progression.

#### Cardiovascular and cerebrovascular disorders

Without wishing to be bound by any particular theory, the level of undesirable sphingolipids such as CER, SPH, or S1P, and/or one or more of their metabolites, may be directly responsible for cardiac dysfunction, during or after cardiac ischemia such as during reperfusion injury and the resulting cardiac remodeling and heart failure.

Because sphingolipids such as S1P are involved in fibrogenesis and wound healing of liver tissue (Davaille, et al., J. Biol. Chem. 275:34268-34633, 2000; Ikeda, et al., Am J. Physiol. Gastrointest. Liver Physiol 279:G304-G310, 2000), healing of wounded vasculatures (Lee, et al., Am. J. Physiol. Cell Physiol. 278:C612-C618, 2000), and other disease states, or events associated with such

diseases, such as cancer, angiogenesis and inflammation (Pyne, et al., *Biochem. J.* 349:385-402, 2000), the compositions and methods of the disclosure may be applied to treat not only these diseases but cardiac diseases as well.

This suggests that sphingolipids derived from cardiac or other non-cerebral sources could contribute to stroke. Consequently, interfering with sphingolipid production and/or action may be beneficial in mitigating stroke, particularly in stroke caused by peripheral vascular disease, atherosclerosis, and cardiac disorders. Recent evidence suggests that exogenously administered S1P crosses the blood-brain barrier and promotes cerebral vasoconstriction (Tosaka, et al., *Stroke* 32: 2913-2919.2001).

It has been suggested that an early event in the course of cardiac ischemia (i. e., lack of blood supply to the heart) is an excess production by the heart muscle of the naturally occurring compound sphingosine, and that other metabolites, particularly S1P are also produced either by the heart tissue itself or by components of blood as a consequence of cardiac sphingolipid production and subsequent conversion in the blood. The present invention provides methods for neutralizing S1P with specific humanized monoclonal antibodies. The present invention thus provides humanized anti-sphingolipid antibodies and related compositions and methods to reduce blood and tissue levels of the key sphingolipid, S1P. Such antibodies are useful, for example, for binding and thus lowering the effective concentration of, undesirable sphingolipids in whole blood.

The therapeutic methods and compositions of the invention are said to be "sphingolipid-based" in order to indicate that these therapies can change the relative, absolute or available concentration(s) of certain undesirable, toxic or cardiotoxic sphingolipids. A "toxic sphingolipid" refers to any sphingolipid that can cause or enhance the necrosis and/or apoptosis of cells or otherwise impair function of an organ or tissue (e.g., through excessive fibrosis), including, in some instances, particular cell types that are found in specific tissues or organs. "Cardiotoxic sphingolipids" are toxic sphingolipids that directly or indirectly promote heart failure through maladaptive scarring (fibrogenesis) and cause a negative inotropic state or cause or enhance the necrosis and/or apoptosis of cells found in or associated with the heart, including but not limited to cardiomyocytes, cardiac neurons and the like, and/or can cause loss of cardiac function due to the negative inotropic, arrhythmic coronary vasoconstriction/spasm effects of the

sphingolipids and/or their metabolites. "Undesirable sphingolipids" include toxic and cardiotoxic sphingolipids, as well as metabolites, particularly metabolic precursors, of toxic and cardiotoxic sphingolipids. Undesirable, cardiotoxic, and/or toxic sphingolipids of particular interest include, but are not limited to, ceramide (CER), ceramide-1-phosphate (C1P), sphingosine-1-phosphate (S-1-P), dihydro-S1P (DHS1P), sphingosylphosphoryl choline (SPC), sphingosine (SPH; D(+)-erythro-2-amino-4-trans-octadecene-1,3-diol, or sphinganine) and various metabolites.

It is known that one of the earliest responses of cardiac myocytes to hypoxia and reoxygenation is the activation of neutral sphingomyelinase and the accumulation of ceramide. Hernandez, et al. (2000), *Circ. Res.* 86:198-204, 2000. SPH has been allegedly implicated as mediating an early signaling event in apoptotic cell death in a variety of cell types (Ohta, et al., *FEBS Letters* 355:267-270, 1994; Ohta, et al., *Cancer Res.* 55:691-697, 1995; Cuvillier, et al., *Nature* 381:800-803, 1996). It is postulated that the cardiotoxic effects of hypoxia may result in part from sphingolipid production and/or from the inappropriate production of other metabolites (e.g., protons, calcium, and certain free radicals) or signaling molecules (e.g., MAP kinases, caspases) that adversely affect cardiac function.

S1P is stored in platelets and is a normal constituent of human plasma and serum (Yatomi, et al., *J. Biochem.* 121:969-973, 1997). S1P is a coronary vasoconstrictor and has other biological effects on canine hearts. Sugiyama, et al. (2000), *Cardiovascular Res.* 46:119-125. A role for S1P in atherosclerosis has been postulated (Siess, et al., *IUBMB Life* 49:161-171, 2000). This has been supported by other data, including evidence that the protective effect of HDL is due to blocking S1P production (Xia, et al., *PNAS* 95:14196-14201, 1998; Xia, et al., *J Biol Chem* 274:33143-33147, 1999).

Sphingomyelin, the metabolic precursor of ceramide, has been reported to be increased in experimental animals subjected to hypoxia (Sergeev, et al., *Kosm. Biol. Aviakosm. Med. (Russian)* 15:71-74, 1981). Other studies have reported that internal membranes of muscle cells contain high amounts of SPH and sphingomyelin (Sumnicht, et al., *Arch. Biochem. Biophys.* 215:628-637, 1982; Sabbadini, et al., *Biochem. Biophys. Res. Comm.* 193:752-758, 1993). Treatment of experimental animals with fumonisinB fungal toxins result in increase serum

levels of SPH and DHSPH (S1P was not measured) with coincident negative inotropic effects on the heart (Smithe, et al., Toxicological Sciences 56:240-249, 2000).

5                   Other diseases or conditions

Because of the involvement of bioactive lipid signaling in many processes, including neovascularization, angiogenesis, aberrant fibrogenesis, fibrosis and scarring, and inflammation and immune responses, it is believed that inhibitors of these bioactive lipids will be helpful in a variety of diseases and conditions  
10 associated with one or more of these processes. Such diseases and conditions may be systemic (e.g., systemic scleroderma) or localized to one or more specific body systems, parts or organs (e.g., skin, lung, cardiovascular system or eye).

One way to control the amount of undesirable sphingolipids in a patient is by providing a composition that comprises one or more humanized anti-  
15 sphingolipid antibodies to bind one or more sphingolipids, thereby acting as therapeutic "sponges" that reduce the level of free undesirable sphingolipids. When a compound is referred to as "free", the compound is not in any way restricted from reaching the site or sites where it exerts its undesirable effects. Typically, a free compound is present in blood and tissue, which either is or  
20 contains the site(s) of action of the free compound, or from which a compound can freely migrate to its site(s) of action. A free compound may also be available to be acted upon by any enzyme that converts the compound into an undesirable compound.

Without wishing to be bound by any particular theory, it is believed that the  
25 level of undesirable sphingolipids such as SPH or S1P, and/or one or more of their metabolites, cause or contribute to the development of cardiac and myocardial diseases and disorders.

Because sphingolipids are also involved in fibrogenesis and wound healing of liver tissue (Davaille, et al., J. Biol. Chem. 275:34268-34633, 2000; Ikeda, et al.,  
30 Am J. Physiol. Gastrointest. Liver Physiol 279:G304-G310, 2000), healing of wounded vasculatures (Lee, et al., Am. J. Physiol. Cell Physiol. 278:C612-C618, 2000), and other disease states or disorders, or events associated with such diseases or disorders, such as cancer, angiogenesis, various ocular diseases associate with excessive fibrosis and inflammation (Pyne et al., Biochem. J. 349:385-402, 2000),

the compositions and methods of the present disclosure may be applied to treat these diseases and disorders as well as cardiac and myocardial diseases and disorders.

One form of sphingolipid-based therapy involves manipulating the metabolic pathways of sphingolipids in order to decrease the actual, relative and/or available in vivo concentrations of undesirable, toxic sphingolipids. The invention provides compositions and methods for treating or preventing diseases, disorders or physical trauma, in which humanized anti-sphingolipid antibodies are administered to a patient to bind undesirable, toxic sphingolipids, or metabolites thereof.

Such humanized anti-sphingolipid antibodies may be formulated in a pharmaceutical composition that are useful for a variety of purposes, including the treatment of diseases, disorders or physical trauma. Pharmaceutical compositions comprising one or more humanized anti-sphingolipid antibodies of the invention may be incorporated into kits and medical devices for such treatment. Medical devices may be used to administer the pharmaceutical compositions of the invention to a patient in need thereof, and according to one embodiment of the invention, kits are provided that include such devices. Such devices and kits may be designed for routine administration, including self-administration, of the pharmaceutical compositions of the invention. Such devices and kits may also be designed for emergency use, for example, in ambulances or emergency rooms, or during surgery, or in activities where injury is possible but where full medical attention may not be immediately forthcoming (for example, hiking and camping, or combat situations).

#### Methods of Administration.

The treatment for diseases and conditions discussed herein can be achieved by administering agents and compositions of the invention by various routes employing different formulations and devices. Suitable pharmaceutically acceptable diluents, carriers, and excipients are well known in the art.

One skilled in the art will appreciate that the amounts to be administered for any particular treatment protocol can readily be determined. Suitable amounts might

be expected to fall within the range of 10 µg/dose to 10 g/dose, preferably within 10 mg/dose to 1 g/dose.

Drug substances may be administered by techniques known in the art, including but not limited to systemic, subcutaneous, intradermal, mucosal, including by inhalation, and topical administration. The mucosa refers to the epithelial tissue that lines the internal cavities of the body. For example, the mucosa comprises the alimentary canal, including the mouth, esophagus, stomach, intestines, and anus; the respiratory tract, including the nasal passages, trachea, bronchi, and lungs; and the genitalia. For the purpose of this specification, the mucosa also includes the external surface of the eye, i.e., the cornea and conjunctiva. Local administration (as opposed to systemic administration) may be advantageous because this approach can limit potential systemic side effects, but still allow therapeutic effect.

Pharmaceutical compositions used in the present invention include, but are not limited to, solutions, emulsions, and liposome-containing formulations. These compositions may be generated from a variety of components that include, but are not limited to, preformed liquids, self-emulsifying solids and self-emulsifying semisolids.

The pharmaceutical formulations used in the present invention may be prepared according to conventional techniques well known in the pharmaceutical industry. Such techniques include the step of bringing into association the active ingredients with the pharmaceutical carrier(s) or excipient(s). Preferred carriers include those that are pharmaceutically acceptable, particularly when the composition is intended for therapeutic use in humans. For non-human therapeutic applications (e.g., in the treatment of companion animals, livestock, fish, or poultry), veterinarily acceptable carriers may be employed. In general the formulations are prepared by uniformly and intimately bringing into association the active ingredients with liquid carriers or finely divided solid carriers or both, and then, if necessary, shaping the product.

The compositions of the present invention may be formulated into any of many possible dosage forms such as, but not limited to, tablets, capsules, liquid syrups, soft gels, suppositories, and enemas. The compositions of the present invention may also be formulated as suspensions in aqueous, non-aqueous or

mixed media. Aqueous suspensions may further contain substances which increase the viscosity of the suspension including, for example, sodium carboxymethylcellulose, sorbitol and/or dextran. The suspension may also contain stabilizers.

5 In one embodiment the pharmaceutical compositions may be formulated and used as foams. Pharmaceutical foams include formulations such as, but not limited to, emulsions, microemulsions, creams, jellies, and liposomes.

10 While basically similar in nature these formulations vary in the components and the consistency of the final product. The know-how on the preparation of such compositions and formulations is generally known to those skilled in the pharmaceutical and formulation arts and may be applied to the formulation of the compositions of the present invention.

15 In one embodiment, an immune-derived moiety can be delivered to the eye via, for example, topical drops or ointment, periocular injection, intracamerally into the anterior chamber or vitreous, via an implanted depot, or systemically by injection or oral administration. The quantity of antibody used can be readily determined by one skilled in the art.

20 The traditional approaches to delivering therapeutics to the eye include topical application, redistribution into the eye following systemic administration or direct intraocular/periocular injections [Sultana, et al. (2006), Current Drug Delivery, vol 3: 207-217; Ghate and Edelhauser (2006), Expert Opinion, vol 3: 275-287; and Kaur and Kanwar (2002), Drug Develop Industrial Pharmacy, vol 28: 473-493]. Anti-S1P or other anti-bioactive lipid antibody therapeutics would likely be used with any of these approaches although all have certain perceived advantages and disadvantages. Topical drops are convenient, but wash away primarily because of nasolacrimal drainage often delivering less than 5% of the applied drug into the anterior section of the eye and an even smaller fraction of that dose to the posterior segment of the globe. Besides drops, sprays afford another mode for topical administration. A third mode is ophthalmic ointments or emulsions can be used to prolong the contact time of the formulation with the ocular surface although blurring of vision and matting of the eyelids can be troublesome. Such topical approaches are still preferable, since systemic administration of therapeutics to treat ocular disorders exposes the whole body to the potential toxicity of the drug.



Treatment of the posterior segment of the eye is medically important because age-related macular degeneration, diabetic retinopathy, posterior uveitis, and glaucoma are the leading causes of vision loss in the United States and other developed countries. Myles, et al. (2005), *Adv Drug Deliv Rev*; 57: 2063-79. The most efficient mode of drug delivery to the posterior segment is intravitreal injection through the pars plana. However, direct injections require a skilled medical practitioner to effect the delivery and can cause treatment-limiting anxiety in many patients. Periocular injections, an approach that includes subconjunctival, retrobulbar, peribulbar and posterior subtenon injections, are somewhat less invasive than intravitreal injections. Repeated and long-term intravitreal injections may cause complications, such as vitreous hemorrhage, retinal detachment, or endophthalmitis.

The anti-bioactive lipid antibody treatment might also be administered using one of the newer ocular delivery systems [Sultana, et al. (2006), *Current Drug Delivery*, vol 3: 207-217; and Ghate and Edelhauser (2006), *Expert Opinion*, vol 3: 275-287], including sustained or controlled release systems, such as (a) ocular inserts (soluble, erodible, non-erodible or hydrogel-based), corneal shields, eg, collagen-based bandage and contact lenses that provide controlled delivery of drug to the eye, (b) in situ gelling systems that provide ease of administration as drops that get converted to gel form in the eye, thereby providing some sustained effect of drug in the eye, (c) vesicular systems such as liposomes, niosomes/discomes, etc., that offers advantages of targeted delivery, bio-compatibility and freedom from blurring of vision, (d) mucoadhesive systems that provide better retention in the eye, (e) prodrugs (f) penetration enhancers, (g) lyophilized carrier systems, (h) particulates, (i) submicron emulsions, (j) iontophoresis, (k) dendrimers, (l) microspheres including bioadhesive microspheres, (m) nanospheres and other nanoparticles, (n) collasomes, and (o) drug delivery systems that combine one or more of the above stated systems to provide an additive, or even synergistic, beneficial effect. Most of these approaches target the anterior segment of the eye and may be beneficial for treating anterior segment disease. However, one or more of these approaches still may be useful affecting bioactive lipid concentrations in the posterior region of the eye because the relatively low molecular weights of the lipids will likely permit considerable movement of the lipid within the eye. In addition, the antibody introduced in the anterior region of the eye may be able to

migrate throughout the eye especially if it is manufactured in a lower weight antibody variant such as a Fab fragment. Sustained drug delivery systems for the posterior segment such as those approved or under development (see references, supra) could also be employed.

5 As previously mentioned, the treatment of disease of the posterior retina, choroids, and macula is medically very important. In this regard, transscleral iontophoresis [Eljarrat-Binstock and Domb (2006), Control Release, 110: 479-89] is an important advance and may offer an effective way to deliver antibodies to the posterior segment of the eye.

10 Various excipients might also be added to the formulated antibody to improve performance of the therapy, make the therapy more convenient or to clearly ensure that the formulated antibody is used only for its intended, approved purpose. Examples of excipients include chemicals to control pH, antimicrobial agents, preservatives to prevent loss of antibody potency, dyes to identify the  
15 formulation for ocular use only, solubilizing agents to increase the concentration of antibody in the formulation, penetration enhancers and the use of agents to adjust isotonicity and/or viscosity. Inhibitors of, e.g., proteases, could be added to prolong the half life of the antibody. In one embodiment, the antibody is delivered to the eye by intravitreal injection in a solution comprising phosphate-buffered  
20 saline at a suitable pH for the eye.

The anti-S1P agent (e.g., a humanized antibody) can also be chemically modified to yield a pro-drug that is administered in one of the formulations or devices previously described above. The active form of the antibody is then released by action of an endogenous enzyme. Possible ocular enzymes to be  
25 considered in this application are the various cytochrome p450s, aldehyde reductases, ketone reductases, esterases or N-acetyl- $\beta$ -glucosamidases. Other chemical modifications to the antibody could increase its molecular weight, and as a result, increase the residence time of the antibody in the eye. An example of such a chemical modification is pegylation [Harris and Chess (2003), Nat Rev Drug  
30 Discov; 2: 214-21], a process that can be general or specific for a functional group such as disulfide [Shaunak, et al. (2006), Nat Chem Biol ; 2:312-3] or a thiol [Doherty, et al. (2005), Bioconjug Chem; 16: 1291-8].

preferably no more than about 0.1 ug/ml, as measured in the CNV animal model after laser burn, for example, at these concentrations the antibody is able to inhibit sphingolipid-induced neovascularization in vivo by at least 50%.

Assays for determining the activity of the anti-sphingolipid antibodies of the invention include ELISA assays as shown in the examples hereinbelow.

Preferably the humanized or variant antibody fails to elicit an immunogenic response upon administration of a therapeutically effective amount of the antibody to a human patient. If an immunogenic response is elicited, preferably the response will be such that the antibody still provides a therapeutic benefit to the patient treated therewith.

According to one embodiment of the invention, humanized anti-sphingolipid antibodies bind the "epitope" as herein defined. To screen for antibodies that bind to the epitope on a sphingolipid bound by an antibody of interest (e.g., those that block binding of the antibody to sphingolipid), a routine cross-blocking assay such as that described in *Antibodies, A Laboratory Manual*, Cold Spring Harbor Laboratory, Ed Harlow and David Lane (1988), can be performed. Alternatively, epitope mapping, e.g., as described in Champe, et al. [*J. Biol. Chem.* 270:1388-1394 (1995)], can be performed to determine whether the antibody binds an epitope of interest.

The antibodies of the invention have a heavy chain variable domain comprising an amino acid sequence represented by the formula: FR1-CDRH1-FR2-CDRH2-FR3-CDRH3-FR4, wherein "FR1-4" represents the four framework regions and "CDRH1-3" represents the three hypervariable regions of an anti-sphingolipid antibody variable heavy domain. FR1-4 may be derived from a "consensus sequence" (for example the most common amino acids of a class, subclass or subgroup of heavy or light chains of human immunoglobulins) as in the examples below or may be derived from an individual human antibody framework region or from a combination of different framework region sequences. Many human antibody framework region sequences are compiled in Kabat, et al., *supra*, for example. In one embodiment, the variable heavy FR is provided by a consensus sequence of a human immunoglobulin subgroup as compiled by Kabat, et al., *above*. Preferably, the human immunoglobulin subgroup is human heavy chain subgroup III (e.g., as in SEQ ID NO:16).

The human variable heavy FR sequence preferably has one or more substitutions therein, e.g., wherein the human FR residue is replaced by a corresponding nonhuman residue (by "corresponding nonhuman residue" is meant the nonhuman residue with the same Kabat positional numbering as the human residue of interest when the human and nonhuman sequences are aligned), but replacement with the nonhuman residue is not necessary. For example, a replacement FR residue other than the corresponding nonhuman residue can be selected by phage display. Exemplary variable heavy FR residues which may be substituted include any one or more of FR residue numbers: 37H, 49H, 67H, 69H, 71H, 73H, 75H, 76H, 78H, and 94H (Kabat residue numbering employed here). Preferably at least two, or at least three, or at least four of these residues are substituted. A particularly preferred combination of FR substitutions is: 49H, 69H, 71H, 73H, 76H, 78H, and 94H. With respect to the heavy chain hypervariable regions, these preferably have amino acid sequences listed in Table 2, below.

The antibodies of the preferred embodiment herein have a light chain variable domain comprising an amino acid sequence represented by the formula: FR1-CDRL1-FR2-CDRL2-FR3-CDRL3-FR4, wherein "FR1-4" represents the four framework regions and "CDRL1-3" represents the three hypervariable regions of an anti-sphingolipid antibody variable heavy domain. FR1-4 may be derived from a "consensus sequence" (for example, the most common amino acids of a class, subclass or subgroup of heavy or light chains of human immunoglobulins) as in the examples below or may be derived from an individual human antibody framework region or from a combination of different framework region sequences. In one preferred embodiment, the variable light FR is provided by a consensus sequence of a human immunoglobulin subgroup as compiled by Kabat, et al., above. Preferably, the human immunoglobulin subgroup is human kappa light chains subgroup I (e.g., as in SEQ ID NO: 17).

The human variable light FR sequence preferably has substitutions therein, e.g., wherein a human FR residue is replaced by a corresponding mouse residue, but replacement with the nonhuman residue is not necessary. For example, a replacement residue other than the corresponding nonhuman residue may be selected by phage display. Exemplary variable light FR residues that may be substituted include any one or more of FR residue numbers, including, but not limited to, F4, Y36, Y49, G64, S67.

With respect to the CDRs, these preferably have amino acid sequences listed in Table 2, below.

Methods for generating humanized anti-sphingolipid antibodies of interest herein are elaborated in more detail below.

5

A. Antibody Preparation

10

Methods for humanizing nonhuman anti-sphingolipid antibodies and generating variants of anti-sphingolipid antibodies are described in the Examples below. In order to humanize an anti-sphingolipid antibody, the nonhuman antibody starting material is prepared. Where a variant is to be generated, the parent antibody is prepared. Exemplary techniques for generating such nonhuman antibody starting material and parent antibodies will be described in the following sections.

15

(i) Antigen Preparation.

20

The sphingolipid antigen to be used for production of antibodies may be, e.g., intact sphingolipid or a portion of a sphingolipid (e.g., a sphingolipid fragment comprising an "epitope"). Other forms of antigens useful for generating antibodies will be apparent to those skilled in the art. The sphingolipid antigen used to generate the antibody, is described in the examples below. In one embodiment, the antigen is a derivatized form of the sphingolipid, and may be associated with a carrier protein.

(ii) Polyclonal Antibodies.

Polyclonal antibodies are preferably raised in animals by multiple subcutaneous (sc) or intraperitoneal (ip) injections of the relevant antigen and an adjuvant. It may be useful to conjugate the relevant antigen to a protein that is immunogenic in the species to be immunized, e.g., keyhole limpet hemocyanin, serum albumin, bovine thyroglobulin, or soybean trypsin inhibitor using a bifunctional or derivatizing agent, for example, maleimidobenzoyl sulfosuccinimide ester (conjugation through cysteine residues), N-hydroxysuccinimide (through lysine residues), glutaraldehyde, succinic anhydride,  $\text{SOCl}_2$ , or  $\text{R}^1\text{N}=\text{C}=\text{NR}$ , where R and  $\text{R}^1$  are different alkyl groups.

Animals are immunized against the antigen, immunogenic conjugates, or derivatives by combining, e.g., 100 ug or 5 ug of the protein or conjugate (for rabbits or mice, respectively) with three volumes of Freund's complete adjuvant and injecting the solution intradermally at multiple sites. One month later the animals are boosted with 0.1 to 0.2 times the original amount of peptide or conjugate in Freund's complete adjuvant by subcutaneous injection at multiple sites. Seven to 14 days later the animals are bled and the serum is assayed for antibody titer. Animals are boosted until the titer plateaus. Preferably, the animal is boosted with the conjugate of the same antigen, but conjugated to a different protein and/or through a different cross-linking reagent. Conjugates also can be made in recombinant cell culture as protein fusions. Also, aggregating agents such as alum may be suitably used to enhance the immune response.

(iii) Monoclonal Antibodies.

Monoclonal antibodies may be made using the hybridoma method first described by Kohler, et al., Nature, 256:495 (1975), or by other suitable methods, including by recombinant DNA methods (see, e.g., U.S. Pat. No. 4,816,567). In the hybridoma method, a mouse or other appropriate host animal, such as a hamster or macaque monkey, is immunized as hereinabove described to elicit lymphocytes that produce or are capable of producing antibodies that will specifically bind to the protein used for immunization. Alternatively, lymphocytes may be immunized in vitro. Lymphocytes then are fused with myeloma cells using a suitable fusing agent, such as polyethylene glycol, to form a hybridoma cell

The examples herein below describe the production of humanized and variant anti-sphingolipid antibodies with desirable properties from a therapeutic perspective, including strong binding affinity for sphingolipids. In particular, the invention is drawn to S1P and its variants which may include S1P itself defined as sphingosine-1-phosphate [sphingene-1-phosphate; D-erythro-sphingosine-1-phosphate; sphing-4-enine-1-phosphate; (E,2S,3R)-2-amino-3-hydroxy-octadec-4-enoxy]phosphonic acid (AS 26993-30-6), DHS1P is defined as dihydrosphingosine-1-phosphate [sphinganine-1-phosphate; [(2S,3R)-2-amino-3-hydroxy-octadecoxy]phosphonic acid; D-Erythro-dihydro-D-sphingosine-1-phosphate (CAS 19794-97-9]; SPC is sphingosylphosphoryl choline, lysosphingomyelin, sphingosylphosphocholine, sphingosine phosphorylcholine, ethanaminium; 2-((((2-amino-3-hydroxy-4-octadecenyl)oxy)hydroxyphosphinyl)oxy)-N,N,N-trimethyl-, chloride, (R-(R\*,S\*-(E))), 2-[[[(E,2R,3S)-2-amino-3-hydroxy-octadec-4-enoxy]-hydroxy-phosphoryl]oxyethyl-N,N,N-trimethyl-azanium chloride (CAS 10216-23-6).

#### Antibody generation and characterization

Antibody affinities may be determined as described in the examples herein below. Preferred humanized or variant antibodies are those which bind a sphingolipid with a  $K_d$  value of no more than about  $1 \times 10^{-7}$  M, preferably no more than about  $1 \times 10^{-8}$  M, and most preferably no more than about  $5 \times 10^{-9}$  M.

Aside from antibodies with strong binding affinity for sphingolipids, it is also desirable to select humanized or variant antibodies that have other beneficial properties from a therapeutic perspective. For example, the antibody may be one that reduce angiogenesis and alter tumor progression. Preferably, the antibody has an effective concentration 50 (EC50) value of no more than about 10 ug/ml, preferably no more than about 1 ug/ml, and most preferably no more than about 0.1 ug/ml, as measured in a direct binding ELISA assay. Preferably, the antibody has an effective concentration value of no more than about 10 ug/ml, preferably no more than about 1 ug/ml, and most preferably no more than about 0.1 ug/ml, as measured in cell assays in presence of 1 uM of S1P, for example, at these concentrations the antibody is able to inhibit sphingolipid-induced IL-8 release in vitro by at least 10%. Preferably, the antibody has an effective concentration value of no more than about 10 ug/ml, preferably no more than about 1 ug/ml, and most

(Goding, Monoclonal Antibodies: Principles and Practice, pp.59-103 (Academic Press, 1986)).

The hybridoma cells thus prepared are seeded and grown in a suitable culture medium that preferably contains one or more substances that inhibit the growth or survival of the unfused, parental myeloma cells. For example, if the parental myeloma cells lack the enzyme hypoxanthine guanine phosphoribosyl transferase (HGPRT or HPRT), the culture medium for the hybridomas typically will include hypoxanthine, aminopterin, and thymidine (HAT medium), which substances prevent the growth of HGPRT-deficient cells.

Preferred myeloma cells are those that fuse efficiently, support stable high-level production of antibody by the selected antibody-producing cells, and are sensitive to a medium such as HAT medium. Among these, preferred myeloma cell lines are murine myeloma lines, such as those derived from MOP-21 and M.C.-11 mouse tumors available from the Salk Institute Cell Distribution Center, San Diego, Calif. USA, and SP-2 or X63-Ag8-653 cells available from the American Type Culture Collection, Rockville, Md. USA. Human myeloma and mouse-human heteromyeloma cell lines also have been described for the production of human monoclonal antibodies (Kozbor, J. Immunol., 133:3001 (1984); Brodeur, et al., Monoclonal Antibody Production Techniques and Applications, pp. 51-63 (Marcel Dekker, Inc., New York, 1987)).

Culture medium in which hybridoma cells are growing is assayed for production of monoclonal antibodies directed against the antigen. Preferably, the binding specificity of monoclonal antibodies produced by hybridoma cells is determined by immunoprecipitation or by an in vitro binding assay, such as radioimmunoassay (RIA) or enzyme-linked immunoabsorbant assay (ELISA).

The binding affinity of a monoclonal antibody can, for example, be determined by the Scatchard analysis of Munson, et al., Anal. Biochem., 107:220 (1980).

After hybridoma cells are identified that produce antibodies of the desired specificity, affinity, and/or activity, the clones may be subcloned by limiting dilution procedures and grown by standard methods (Goding, Monoclonal Antibodies: Principles and Practice, pp.59-103 (Academic Press, 1986)). Suitable culture media for this purpose include, for example, D-MEM or RPMI-1640



medium. In addition, the hybridoma cells may be grown in vivo as ascites tumors in an animal.

The monoclonal antibodies secreted by the subclones are suitably separated from the culture medium, ascites fluid, or serum by conventional immunoglobulin purification procedures such as, for example, protein A-Sepharose, hydroxylapatite chromatography, gel electrophoresis, dialysis, or affinity chromatography.

DNA encoding the monoclonal antibodies is readily isolated and sequenced using conventional procedures (e.g., by using oligonucleotide probes that are capable of binding specifically to genes encoding the heavy and light chains of the monoclonal antibodies). The hybridoma cells serve as a preferred source of such DNA. Once isolated, the DNA may be placed into expression vectors, which are then transfected into host cells such as E. coli cells, simian COS cells, Chinese hamster ovary (CHO) cells, or myeloma cells that do not otherwise produce immunoglobulin protein, to obtain the synthesis of monoclonal antibodies in the recombinant host cells. Recombinant production of antibodies will be described in more detail below.

(iv) Humanization and Amino Acid Sequence Variants.

Example 12, below, describes procedures for humanization of an anti-sphingolipid antibody. General methods for humanization are described in, for example, US5861155, US19960652558, US6479284, US20000660169, US6407213, US19930146206, US6639055, US20000705686, US6500931, US19950435516, US5530101, US5585089, US19950477728, US5693761, US19950474040, US5693762, US19950487200, US6180370, US19950484537, US2003229208, US20030389155, US5714350, US19950372262, US6350861, US19970862871, US5777085, US19950458516, US5834597, US19960656586, US5882644, US19960621751, US5932448, US19910801798, US6013256, US19970934841, US6129914, US19950397411, US6210671, US6329511, US19990450520, US2003166871, US20020078757, US5225539, US19910782717, US6548640, US19950452462, US5624821, and US19950479752. In certain embodiments, it may be desirable to generate amino acid sequence variants of these humanized antibodies, particularly where these improve the binding affinity or other biological properties of the humanized antibody. Example 12 describes methodologies for generating amino acid

sequence variants of an anti-sphingolipid antibody with enhanced affinity relative to the parent antibody.

Amino acid sequence variants of the anti-sphingolipid antibody are prepared by introducing appropriate nucleotide changes into the anti-sphingolipid antibody DNA, or by peptide synthesis. Such variants include, for example, deletions from, and/or insertions into and/or substitutions of, residues within the amino acid sequences of the anti-sphingolipid antibodies of the examples herein. Any combination of deletion, insertion, and substitution is made to arrive at the final construct, provided that the final construct possesses the desired characteristics. The amino acid changes also may alter post-translational processes of the humanized or variant anti-sphingolipid antibody, such as changing the number or position of glycosylation sites.

A useful method for identification of certain residues or regions of the anti-sphingolipid antibody that are preferred locations for mutagenesis is called "alanine scanning mutagenesis," as described by Cunningham and Wells Science, 244:1081-1085 (1989). Here, a residue or group of target residues are identified (e.g., charged residues such as arg, asp, his, lys, and glu) and replaced by a neutral or negatively charged amino acid (most preferably alanine or polyalanine) to affect the interaction of the amino acids with sphingolipid antigen. Those amino acid locations demonstrating functional sensitivity to the substitutions then are refined by introducing further or other variants at, or for, the sites of substitution. Thus, while the site for introducing an amino acid sequence variation is predetermined, the nature of the mutation per se need not be predetermined. For example, to analyze the performance of a mutation at a given site, ala scanning or random mutagenesis is conducted at the target codon or region and the expressed anti-sphingolipid antibody variants are screened for the desired activity. Amino acid sequence insertions include amino- and/or carboxyl-terminal fusions ranging in length from one residue to polypeptides containing a hundred or more residues, as well as intrasequence insertions of single or multiple amino acid residues. Examples of terminal insertions include an anti-sphingolipid antibody with an N-terminal methionyl residue or the antibody fused to an epitope tag. Other insertional variants of the anti-sphingolipid antibody molecule include the fusion to the N- or C-terminus of the anti-sphingolipid antibody of an enzyme or a polypeptide which increases the serum half-life of the antibody.

Another type of variant is an amino acid substitution variant. These variants have at least one amino acid residue in the anti-sphingolipid antibody molecule removed and a different residue inserted in its place. The sites of greatest interest for substitutional mutagenesis include the hypervariable regions, but FR alterations are also contemplated. Conservative substitutions are preferred substitutions. If such substitutions result in a change in biological activity, then more substantial changes, denominated "exemplary" substitutions listed below, or as further described below in reference to amino acid classes, may be introduced and the products screened.

Table 1: Exemplary Amino Acid Residue Substitutions

| Amino acid residue (symbol) | Exemplary substitutions                 |
|-----------------------------|---|
| Ala (A)                     | val; leu; ile val                       |
| Arg (R)                     | lys; gln; asn lys                       |
| Asn (N)                     | gln; his; asp, lys; gln arg             |
| Asp (D)                     | glu; asn glu                            |
| Cys (C)                     | ser; ala ser                            |
| Gln (Q)                     | asn; glu asn                            |
| Glu (E)                     | asp; gln asp                            |
| Gly (G)                     | ala ala                                 |
| His (H)                     | asn; gln; lys; arg arg                  |
| Ile (I)                     | leu; val; met; ala; leu phe; norleucine |
| Leu (L)                     | norleucine; ile; val; ile met; ala; phe |
| Lys (K)                     | arg; gln; asn arg                       |
| Met (M)                     | leu; phe; ile leu                       |
| Phe (F)                     | leu; val; ile; ala; tyr tyr             |
| Pro (P)                     | ala ala                                 |
| Ser (S)                     | thr thr                                 |
| Thr (T)                     | ser ser                                 |
| Trp (W)                     | tyr; phe tyr                            |
| Tyr (Y)                     | trp; phe; thr; ser phe                  |
| Val (V)                     | ile; leu; met; phe; leu ala; norleucine |

Substantial modifications in the biological properties of the antibody are accomplished by selecting substitutions that differ significantly in their effect on maintaining (a) the structure of the polypeptide backbone in the area of the substitution, for example, as a sheet or helical conformation, (b) the charge or hydrophobicity of the molecule at the target site, or (c) the bulk of the side chain. Naturally occurring residues are divided into groups based on common side-chain properties:

- (1) hydrophobic: norleucine, met, ala, val, leu, ile;
- (2) neutral hydrophilic: cys, ser, thr;
- (3) acidic: asp, glu;
- (4) basic: asn, gln, his, lys, arg;
- (5) residues that influence chain orientation: gly, pro; and
- (6) aromatic: trp, tyr, phe.

Non-conservative substitutions will entail exchanging a member of one of these classes for another class.

Any cysteine residue not involved in maintaining the proper conformation of the humanized or variant anti-sphingolipid antibody also may be substituted, to improve the oxidative stability of the molecule and prevent aberrant crosslinking. Conversely, cysteine bond(s) may be added to the antibody to improve its stability (particularly where the antibody is an antibody fragment such as an Fv fragment).

One type of substitutional variant involves substituting one or more hypervariable region residues of a parent antibody (e.g., a humanized or human antibody). Generally, the resulting variant(s) selected for further development will have improved biological properties relative to the parent antibody from which they are generated. A convenient way for generating such substitutional variants is affinity maturation using phage display. Briefly, several hypervariable region sites (e.g., 6-7 sites) are mutated to generate all possible amino substitutions at each site. The antibody variants thus generated are displayed in a monovalent fashion from filamentous phage particles as fusions to the gene III product of M13 packaged within each particle. The phage-displayed variants are then screened for their biological activity (e.g., binding affinity) as herein disclosed. In order to identify candidate hypervariable region sites for modification, alanine scanning mutagenesis can be performed to identify hypervariable region residues contributing significantly to antigen binding. Alternatively, or in addition, it may

be beneficial to analyze a crystal structure of the antigen-antibody complex to identify contact points between the antibody and sphingolipid. Such contact residues and neighboring residues are candidates for substitution according to the techniques elaborated herein. Once such variants are generated, the panel of variants is subjected to screening as described herein and antibodies with superior properties in one or more relevant assays may be selected for further development.

Another type of amino acid variant of the antibody alters the original glycosylation pattern of the antibody. By altering is meant deleting one or more carbohydrate moieties found in the antibody, and/or adding one or more glycosylation sites that are not present in the antibody.

Glycosylation of antibodies is typically either N-linked and/or or O-linked. N-linked refers to the attachment of the carbohydrate moiety to the side chain of an asparagine residue. The tripeptide sequences asparagine-X-serine and asparagine-X-threonine, where X is any amino acid except proline, are the most common recognition sequences for enzymatic attachment of the carbohydrate moiety to the asparagine side chain. Thus, the presence of either of these tripeptide sequences in a polypeptide creates a potential glycosylation site. O-linked glycosylation refers to the attachment of one of the sugars N-aceylgalactosamine, galactose, or xylose to a hydroxyamino acid, most commonly serine or threonine, although 5-hydroxyproline or 5-hydroxylysine may also be used.

Addition of glycosylation sites to the antibody is conveniently accomplished by altering the amino acid sequence such that it contains one or more of the above-described tripeptide sequences (for N-linked glycosylation sites). The alteration may also be made by the addition of, or substitution by, one or more serine or threonine residues to the sequence of the original antibody (for O-linked glycosylation sites).

Nucleic acid molecules encoding amino acid sequence variants of the anti-sphingolipid antibody are prepared by a variety of methods known in the art. These methods include, but are not limited to, isolation from a natural source (in the case of naturally occurring amino acid sequence variants) or preparation by oligonucleotide-mediated (or site-directed) mutagenesis, PCR mutagenesis, and cassette mutagenesis of an earlier prepared variant or a non-variant version of the anti-sphingolipid antibody.

(v) Human Antibodies.

As an alternative to humanization, human antibodies can be generated. For example, it is now possible to produce transgenic animals (e.g., mice) that are capable, upon immunization, of producing a full repertoire of human antibodies in the absence of endogenous immunoglobulin production. For example, it has been described that the homozygous deletion of the antibody heavy-chain joining region ( $J_H$ ) gene in chimeric and germ-line mutant mice results in complete inhibition of endogenous antibody production. Transfer of the human germ-line immunoglobulin gene array in such germ-line mutant mice will result in the production of human antibodies upon antigen challenge. See, e.g., Jakobovits, et al., Proc. Natl. Acad. Sci. USA, 90:2551 (1993); Jakobovits, et al., Nature, 362:255-258(1993); Bruggermann, et al., Year in Immuno., 7:33 (1993); and U.S. Pat. Nos. 5,591,669, 5,589,369 and 5,545,807. Human antibodies can also be derived from phage-display libraries (Hoogenboom, et al., J. Mol. Biol., 227:381 (1991); Marks, et al., J. Mol. Biol., 222:581-597 (1991); and U.S. Pat. Nos. 5,565,332 and 5,573,905). As discussed above, human antibodies may also be generated by in vitro activated B cells (see, e.g., U.S. Pat. Nos. 5,567,610 and 5,229,275) or by other suitable methods.

(vi) Antibody Fragments.

In certain embodiments, the humanized or variant anti-sphingolipid antibody is an antibody fragment. Various techniques have been developed for the production of antibody fragments. Traditionally, these fragments were derived via proteolytic digestion of intact antibodies (see, e.g., Morimoto, et al., Journal of Biochemical and Biophysical Methods 24:107-117(1992); and Brennan, et al., Science 229:81 (1985)). However, these fragments can now be produced directly by recombinant host cells. For example, Fab'-SH fragments can be directly recovered from E. coli and chemically coupled to form  $F(ab')_2$  fragments (Carter, et al., Bio/Technology 10:163-167 (1992)). In another embodiment, the  $F(ab')_2$  is formed using the leucine zipper GCN4 to promote assembly of the  $F(ab')_2$  molecule. According to another approach, Fv, Fab or  $F(ab')_2$  fragments can be isolated directly from recombinant host cell culture. Other techniques for the production of antibody fragments will be apparent to the skilled practitioner.

(vii) Multispecific Antibodies.

In some embodiments, it may be desirable to generate multispecific (e.g., bispecific) humanized or variant anti-sphingolipid antibodies having binding specificities for at least two different epitopes. Exemplary bispecific antibodies may bind to two different epitopes of the sphingolipid. Alternatively, an anti-sphingolipid arm may be combined with an arm which binds to a different molecule. Bispecific antibodies can be prepared as full length antibodies or antibody fragments (e.g., F(ab')<sub>2</sub> bispecific antibodies).

According to another approach for making bispecific antibodies, the interface between a pair of antibody molecules can be engineered to maximize the percentage of heterodimers that are recovered from recombinant cell culture. The preferred interface comprises at least a part of the C<sub>H</sub>3 domain of an antibody constant domain. In this method, one or more small amino acid side chains from the interface of the first antibody molecule are replaced with larger side chains (e.g., tyrosine or tryptophan). Compensatory "cavities" of identical or similar size to the large side chain(s) are created on the interface of the second antibody molecule by replacing large amino acid side chains with smaller ones (e.g., alanine or threonine). This provides a mechanism for increasing the yield of the heterodimer over other unwanted end-products such as homodimers. See, e.g., U.S. patent no. 5,731,168.

Bispecific antibodies include cross-linked or "heteroconjugate" antibodies. For example, one of the antibodies in the heteroconjugate can be coupled to avidin, the other to biotin. Heteroconjugate antibodies may be made using any convenient cross-linking methods. Suitable cross-linking agents are well known in the art, and are disclosed in, for example, U.S. Pat. No. 4,676,980, along with a number of cross-linking techniques.

Techniques for generating bispecific antibodies from antibody fragments have also been described in the literature. For example, bispecific antibodies can be prepared using chemical linkage. Brennan, et al., Science 229:81 (1985) describe a procedure wherein intact antibodies are proteolytically cleaved to generate F(ab')<sub>2</sub> fragments. These fragments are reduced in the presence of the dithiol complexing agent sodium arsenite to stabilize vicinal dithiols and prevent intermolecular disulfide formation. The Fab' fragments generated are then converted to thionitrobenzoate (TNB) derivatives. One of the Fab'-TNB

derivatives is then reconverted to the Fab'-thiol by reduction with mercaptoethylamine and is mixed with an equimolar amount of the other Fab'-TNB derivative to form the bispecific antibody. The bispecific antibodies produced can be used as agents for the selective immobilization of enzymes. In yet a further embodiment, Fab'-SH fragments directly recovered from *E. coli* can be chemically coupled in vitro to form bispecific antibodies. Shalaby, et al., *J. Exp. Med.* 175:217-225 (1992).

Various techniques for making and isolating bispecific antibody fragments directly from recombinant cell culture have also been described. For example, bispecific antibodies have been produced using leucine zippers. Kostelny, et al., *J. Immunol.* 148(5):1547-1553 (1992). The leucine zipper peptides from the Fos and Jun proteins were linked to the Fab' portions of two different antibodies by gene fusion. The antibody homodimers were reduced at the hinge region to form monomers and then re-oxidized to form the antibody heterodimers. This method can also be utilized for the production of antibody homodimers. The "diabody" technology described by Hollinger, et al., *Proc. Natl. Acad. Sci. USA* 90:6444-6448 (1993) has provided an alternative mechanism for making bispecific antibody fragments. The fragments comprise a heavy-chain variable domain (VH) connected to a light-chain variable domain (VL) by a linker that is too short to allow pairing between the two domains on the same chain. Accordingly, the VH and VL domains of one fragment are forced to pair with the complementary VL and VH domains of another fragment, thereby forming two antigen-binding sites. Another strategy for making bispecific antibody fragments by the use of single-chain Fv (sFv) dimers has also been reported. See, e.g., Gruber, et al., *J. Immunol.* 152:5368 (1994). Alternatively, the bispecific antibody may be a "linear antibody" produced as described in, for example, Zapata, et al. *Protein Eng.* 8(10):1057-1062 (1995).

Antibodies with more than two valencies are also contemplated. For example, trispecific antibodies can be prepared. Tutt et al., *J. Immunol.* 147:60 (1991).

An antibody (or polymer or polypeptide) of the invention comprising one or more binding sites per arm or fragment thereof will be referred to herein as "multivalent" antibody. For example a "bivalent" antibody of the invention comprises two binding sites per Fab or fragment thereof whereas a "trivalent"



polypeptide of the invention comprises three binding sites per Fab or fragment thereof. In a multivalent polymer of the invention, the two or more binding sites per Fab may be binding to the same or different antigens. For example, the two or more binding sites in a multivalent polypeptide of the invention may be directed  
5 against the same antigen, for example against the same parts or epitopes of said antigen or against two or more same or different parts or epitopes of said antigen; and/or may be directed against different antigens; or a combination thereof. Thus, a bivalent polypeptide of the invention for example may comprise two identical binding sites, may comprise a first binding sites directed against a first part or  
10 epitope of an antigen and a second binding site directed against the same part or epitope of said antigen or against another part or epitope of said antigen; or may comprise a first binding sites directed against a first part or epitope of an antigen and a second binding site directed against the a different antigen. However, as will be clear from the description hereinabove, the invention is not limited thereto, in  
15 the sense that a multivalent polypeptide of the invention may comprise any number of binding sites directed against the same or different antigens.

An antibody (or polymer or polypeptide) of the invention that contains at least two binding sites per Fab or fragment thereof, in which at least one binding site is directed against a first antigen and a second binding site directed against a  
20 second antigen different from the first antigen, will also be referred to as "multispecific". Thus, a "bispecific" polymer comprises at least one site directed against a first antigen and at least one a second site directed against a second antigen, whereas a "trispecific" is a polymer that comprises at least one binding site directed against a first antigen, at least one further binding site directed against  
25 a second antigen, and at least one further binding site directed against a third antigen, etc. Accordingly, in their simplest form, a bispecific polypeptide of the invention is a bivalent polypeptide (per Fab) of the invention. However, as will be clear from the description hereinabove, the invention is not limited thereto, in the sense that a multispecific polypeptide of the invention may comprise any number  
30 of binding sites directed against two or more different antigens.

(viii) Other Modifications.

Other modifications of the humanized or variant anti-sphingolipid antibody are contemplated. For example, the invention also pertains to immunoconjugates

comprising the antibody described herein conjugated to a cytotoxic agent such as a toxin (e.g., an enzymatically active toxin of bacterial, fungal, plant or animal origin, or fragments thereof), or a radioactive isotope (for example, a radioconjugate). Conjugates are made using a variety of bifunctional protein coupling agents such as N-succinimidyl-3-(2-pyridyldithiol) propionate (SPDP), iminothiolane (IT), bifunctional derivatives of imidoesters (such as dimethyl adipimidate HCL), active esters (such as disuccinimidyl suberate), aldehydes (such as glutaraldehyde), bis-azido compounds (such as bis (p-azidobenzoyl)hexanediamine), bis-diazonium derivatives (such as bis-(p-diazoniumbenzoyl)-ethylenediamine), diisocyanates (such as tolyene 2,6-diisocyanate), and bis-active fluorine compounds (such as 1,5-difluoro-2,4-dinitrobenzene).

The anti-sphingolipid antibodies disclosed herein may also be formulated as immunoliposomes. Liposomes containing the antibody are prepared by methods known in the art, such as described in Epstein et al., Proc. Natl. Acad. Sci. USA 82:3688 (1985); Hwang, et al., Proc. Natl Acad. Sci. USA 77:4030 (1980); and U.S. Pat. Nos. 4,485,045 and 4,544,545. Liposomes with enhanced circulation time are disclosed in U.S. Pat. No. 5,013,556. For example, liposomes can be generated by the reverse phase evaporation method with a lipid composition comprising phosphatidyl choline, cholesterol and PEG-derivatized phosphatidylethanolamine (PEG-PE). Liposomes are extruded through filters of defined pore size to yield liposomes with the desired diameter. Fab' fragments of the antibody of the present invention can be conjugated to the liposomes as described in Martin, et al., J. Biol. Chem. 257:286-288 (1982) via a disulfide interchange reaction. Another active ingredient is optionally contained within the liposome.

Enzymes or other polypeptides can be covalently bound to the anti-sphingolipid antibodies by techniques well known in the art such as the use of the heterobifunctional crosslinking reagents discussed above. Alternatively, fusion proteins comprising at least the antigen binding region of an antibody of the invention linked to at least a functionally active portion of an enzyme of the invention can be constructed using recombinant DNA techniques well known in the art (see, e.g., Neuberger, et al., Nature 312:604-608 (1984)).

In certain embodiments of the invention, it may be desirable to use an antibody fragment, rather than an intact antibody, to increase penetration of target

tissues and cells, for example. In this case, it may be desirable to modify the antibody fragment in order to increase its serum half life. This may be achieved, for example, by incorporation of a salvage receptor binding epitope into the antibody fragment (e.g., by mutation of the appropriate region in the antibody fragment or by incorporating the epitope into a peptide tag that is then fused to the antibody fragment at either end or in the middle, e.g., by DNA or peptide synthesis). See, e.g., U.S. patent no. 6,096,871.

Covalent modifications of the humanized or variant anti-sphingolipid antibody are also included within the scope of this invention. They may be made by chemical synthesis or by enzymatic or chemical cleavage of the antibody, if applicable. Other types of covalent modifications of the antibody are introduced into the molecule by reacting targeted amino acid residues of the antibody with an organic derivatizing agent that is capable of reacting with selected side chains or the N- or C-terminal residues. Exemplary covalent modifications of polypeptides are described in U.S. Pat. No. 5,534,615, specifically incorporated herein by reference. A preferred type of covalent modification of the antibody comprises linking the antibody to one of a variety of nonproteinaceous polymers, e.g., polyethylene glycol, polypropylene glycol, or polyoxyalkylenes, in the manner set forth in U.S. Pat. Nos. 4,640,835; 4,496,689; 4,301,144; 4,670,417; 4,791,192 or 4,179,337.

#### B. Vectors, Host Cells and Recombinant Methods

The invention also provides isolated nucleic acid encoding the humanized or variant anti-sphingolipid antibody, vectors and host cells comprising the nucleic acid, and recombinant techniques for the production of the antibody.

For recombinant production of the antibody, the nucleic acid encoding it may be isolated and inserted into a replicable vector for further cloning (amplification of the DNA) or for expression. In another embodiment, the antibody may be produced by homologous recombination, e.g., as described in U.S. Pat. No. 5,204,244. DNA encoding the monoclonal antibody is readily isolated and sequenced using conventional procedures (e.g., by using oligonucleotide probes that are capable of binding specifically to genes encoding the heavy and light chains of the antibody). Many vectors are available. The vector components generally include, but are not limited to, one or more of the

following: a signal sequence, an origin of replication, one or more marker genes, an enhancer element, a promoter, and a transcription termination sequence, as described, for example, in U.S. Pat. No. 5,534,615.

Suitable host cells for cloning or expressing the DNA in the vectors herein are the prokaryote, yeast, or higher eukaryote cells described above. Suitable prokaryotes for this purpose include eubacteria, such as Gram-negative or Gram-positive organisms, for example, Enterobacteriaceae such as *Escherichia*, e.g., *E. coli*, *Enterobacter*, *Erwinia*, *Klebsiella*, *Proteus*, *Salmonella*, e.g., *Salmonella typhimurium*, *Serratia*, e.g., *Serratia marcescans*, and *Shigella*, as well as *Bacilli* such as *B. subtilis* and *B. licheniformis* (e.g., *B. licheniformis* 41P), *Pseudomonas* such as *P. aeruginosa*, and *Streptomyces*. One preferred *E. coli* cloning host is *E. coli* 294 (ATCC 31,446), although other strains such as *E. coli* B, *E. coli* X1776 (ATCC 31,537), and *E. coli* W3110 (ATCC 27,325) are suitable. These examples are illustrative rather than limiting.

In addition to prokaryotes, eukaryotic microbes such as filamentous fungi or yeast are suitable cloning or expression hosts for anti-sphingolipid antibody-encoding vectors. *Saccharomyces cerevisiae*, or common baker's yeast, is the most commonly used among lower eukaryotic host microorganisms. However, a number of other genera, species, and strains are commonly available and useful herein, such as *Schizosaccharomyces pombe*; *Kluyveromyces* hosts such as, e.g., *K. lactis*, *K. fragilis* (ATCC 12,424), *K. bulgaricus* (ATCC 16,045), *K. wickerhamii* (ATCC 24,178), *K. waltii* (ATCC 56,500), *K. drosophilae* (ATCC 36,906), *K. thermotolerans*, and *K. marxianus*; *Yarrowia* (EP 402,226); *Pichia pastoris* (EP 183,070); *Candida*; *Trichoderma reesei* (EP 244,234); *Neurospora crassa*; *Schwanniomyces* such as *Schwanniomyces occidentalis*; and filamentous fungi such as, e.g., *Neurospora*, *Penicillium*, *Tolypocladium*, and *Aspergillus* hosts such as *A. nidulans* and *A. niger*.

Suitable host cells for the expression of glycosylated anti-sphingolipid antibodies are derived from multicellular organisms. Examples of invertebrate cells include plant and insect cells. Numerous baculoviral strains and variants and corresponding permissive insect host cells from hosts such as *Spodoptera frugiperda* (caterpillar), *Aedes aegypti* (mosquito), *Aedes albopictus* (mosquito), *Drosophila melanogaster* (fruitfly), and *Bombyx mori* have been identified. A variety of viral strains for transfection are publicly available, e.g., the L-1 variant

of *Autographa californica* NPV and the Bm-5 strain of *Bombyx mori* NPV, and such viruses may be used as the virus herein according to the present invention, particularly for transfection of *Spodoptera frugiperda* cells. Plant cell cultures of cotton, corn, potato, soybean, petunia, tomato, and tobacco can also be utilized as hosts.

However, interest has been greatest in vertebrate cells, and propagation of vertebrate cells in culture (tissue culture) has become a routine procedure. Examples of useful mammalian host cell lines are monkey kidney CV1 line transformed by SV40 (COS-7, ATCC CRL 1651); human embryonic kidney line (293 or 293 cells subcloned for growth in suspension culture, Graham, et al., J. Gen Virol. 36:59 (1977)); baby hamster kidney cells (BHK, ATCC CCL 10); Chinese hamster ovary cells/-DHFR (CHO, Urlaub, et al., Proc. Natl. Acad. Sci. USA 77:4216 (1980)); mouse Sertoli cells (TM4, Mather, Biol. Reprod. 23:243-251 (1980)); monkey kidney cells (CV1 ATCC CCL 70); African green monkey kidney cells (VERO-76, ATCC CRL-1587); human cervical carcinoma cells (HELA, ATCC CCL 2); canine kidney cells (MDCK, ATCC CCL 34); buffalo rat liver cells (BRL 3A, ATCC CRL 1442); human lung cells (W138, ATCC CCL 75); human liver cells (Hep G2, HB 8065); mouse mammary tumor (MMT 060562, ATCC CCL51); TRI cells (Mather, et al., Annals N.Y. Acad. Sci. 383:44-68 (1982)); MRC 5 cells; FS4 cells; and a human hepatoma line (Hep G2).

Host cells are transformed with the above-described expression or cloning vectors for anti-sphingolipid antibody production and cultured in conventional nutrient media modified as appropriate for inducing promoters, selecting transformants, or amplifying the genes encoding the desired sequences.

The host cells used to produce the anti-sphingolipid antibody of this invention may be cultured in a variety of media. Commercially available media such as Ham's F10 (Sigma), Minimal Essential Medium ((MEM), (Sigma), RPMI-1640 (Sigma), and Dulbecco's Modified Eagle's Medium ((DMEM), Sigma) are suitable for culturing the host cells. In addition, any of the media described in Ham, et al., Meth. Enz. 58:44 (1979), Barnes, et al., Anal. Biochem. 102:255 (1980), U.S. Pat. Nos. 4,767,704; 4,657,866; 4,927,762; 4,560,655; or 5,122,469; WO 90/03430; WO 87/00195; or U.S. Pat. Re. 30,985 may be used as culture media for the host cells. Any of these media may be supplemented as necessary with hormones and/or other growth factors (such as insulin, transferrin, or

epidermal growth factor), salts (such as sodium chloride, calcium, magnesium, and phosphate), buffers (such as HEPES), nucleotides (such as adenosine and thymidine), antibiotics (such as GENTAMYCIN™ drug), trace elements (defined as inorganic compounds usually present at final concentrations in the micromolar range), and glucose or an equivalent energy source. Any other necessary supplements may also be included at appropriate concentrations that would be known to those skilled in the art. The culture conditions, such as temperature, pH, and the like, are those previously used with the host cell selected for expression, and will be apparent to the ordinarily skilled artisan.

When using recombinant techniques, the antibody can be produced intracellularly, in the periplasmic space, or directly secreted into the medium. If the antibody is produced intracellularly, as a first step, the particulate debris, either host cells or lysed fragments, is removed, for example, by centrifugation or ultrafiltration. Carter, et al., *Bio/Technology* 10:163-167 (1992) describe a procedure for isolating antibodies that are secreted to the periplasmic space of *E. coli*. Briefly, cell paste is thawed in the presence of sodium acetate (pH 3.5), EDTA, and phenylmethylsulfonylfluoride (PMSF) over about 30 min. Cell debris can be removed by centrifugation. Where the antibody is secreted into the medium, supernatants from such expression systems are generally first concentrated using a commercially available protein concentration filter, for example, an Amicon or Millipore Pellicon ultrafiltration unit. A protease inhibitor such as PMSF may be included in any of the foregoing steps to inhibit proteolysis and antibiotics may be included to prevent the growth of adventitious contaminants.

The antibody composition prepared from the cells can be purified using, for example, hydroxylapatite chromatography, gel electrophoresis, dialysis, and affinity chromatography, with affinity chromatography being the preferred purification technique. The suitability of protein A as an affinity ligand depends on the species and isotype of any immunoglobulin Fc domain that is present in the antibody. Protein A can be used to purify antibodies that are based on human heavy chains (Lindmark, et al., *J. Immunol. Meth.* 62:1-13 (1983)). Protein G is recommended for all mouse isotypes and for human  $\gamma 3$  (Guss, et al., *EMBO J.* 5:1567-1575 (1986)). The matrix to which the affinity ligand is attached is most

often agarose, but other matrices are available. Mechanically stable matrices such as controlled pore glass or poly(styrene-divinyl)benzene allow for faster flow rates and shorter processing times than can be achieved with agarose. Where the antibody comprises a CH3 domain, the Bakerbond ABX™ resin (J. T. Baker, Phillipsburg, N.J.) is useful for purification. Other techniques for protein purification, such as fractionation on an ion-exchange column, ethanol precipitation, Reverse Phase HPLC, chromatography on silica, chromatography on heparin SEPHAROSE™, chromatography on an anion or cation exchange resin (such as a polyaspartic acid column), chromatofocusing, SDS-PAGE, and ammonium sulfate precipitation are also available depending on the antibody to be recovered.

Following any preliminary purification step(s), the mixture comprising the antibody of interest and contaminants may be subjected to low pH hydrophobic interaction chromatography using an elution buffer at a pH between about 2.5-4.5, preferably performed at low salt concentrations (e.g., from about 0-0.25M salt).

### C. Pharmaceutical Formulations

Therapeutic formulations of an antibody or immune-derived moiety of the invention are prepared for storage by mixing the antibody having the desired degree of purity with optional physiologically acceptable carriers, excipients, or stabilizers (see, e.g., Remington's Pharmaceutical Sciences 16th edition, Osol, A. Ed. (1980)), in the form of lyophilized formulations or aqueous solutions. Acceptable carriers, excipients, or stabilizers are nontoxic to recipients at the dosages and concentrations employed, and include buffers such as phosphate, citrate, and other organic acids; antioxidants including ascorbic acid and methionine; preservatives (such as octadecyldimethylbenzyl ammonium chloride; hexamethonium chloride; benzalkonium chloride, benzethonium chloride; phenol, butyl or benzyl alcohol; alkyl parabens such as methyl or propyl paraben; catechol; resorcinol; cyclohexanol; 3-pentanol; and m-cresol); low molecular weight (less than about 10 residues) polypeptides; proteins, such as serum albumin, gelatin, or immunoglobulins; hydrophilic polymers such as polyvinylpyrrolidone; amino acids such as glycine, glutamine, asparagine, histidine, arginine, or lysine; monosaccharides, disaccharides, and other carbohydrates including glucose,

mannose, or dextrans; chelating agents such as EDTA; sugars such as sucrose, mannitol, trehalose or sorbitol; salt-forming counter-ions such as sodium; metal complexes (e.g., Zn-protein complexes); and/or non-ionic surfactants such as TWEEN™, PLURONICS™ or polyethylene glycol (PEG).

5           The formulation herein may also contain more than one active compound as necessary for the particular indication being treated, preferably those with complementary activities that do not adversely affect each other. Such molecules are suitably present in combination in amounts that are effective for the purpose intended.

10           The active ingredients may also be entrapped in microcapsule prepared, for example, by coacervation techniques or by interfacial polymerization, for example, hydroxymethylcellulose or gelatin-microcapsule and poly-(methylmethacrylate) microcapsule, respectively, in colloidal drug delivery systems (for example, liposomes, albumin microspheres, microemulsions, nano-particles and  
15           nanocapsules) or in macroemulsions. Such techniques are disclosed in Remington's Pharmaceutical Sciences, 16th edition, Osol, A. Ed. (1980).

          The formulations to be used for *in vivo* administration must be sterile. This is readily accomplished for instance by filtration through sterile filtration membranes.

20           Sustained-release preparations may be prepared. Suitable examples of sustained-release preparations include semipermeable matrices of solid hydrophobic polymers containing the antibody, which matrices are in the form of shaped articles, e.g., films, or microcapsule. Examples of sustained-release matrices include polyesters, hydrogels (for example, poly(2-hydroxyethyl-  
25           methacrylate), or poly(vinyl alcohol)), polylactides (U.S. Pat. No. 3,773,919), copolymers of L-glutamic acid and  $\gamma$ -ethyl-L-glutamate, non-degradable ethylene-vinyl acetate, degradable lactic acid-glycolic acid copolymers such as the Lupron Depot™ (injectable microspheres composed of lactic acid-glycolic acid copolymer and leuprolide acetate), and poly-D-(-)-3-hydroxybutyric acid. While polymers  
30           such as ethylene-vinyl acetate and lactic acid-glycolic acid enable release of molecules for over 100 days, certain hydrogels release proteins for shorter time periods. When encapsulated antibodies remain in the body for a long time, they may denature or aggregate as a result of exposure to moisture at 37°C, resulting in



a loss of biological activity and possible changes in immunogenicity. Rational strategies can be devised for stabilization depending on the mechanism involved. For example, if the aggregation mechanism is discovered to be intermolecular S--S bond formation through thio-disulfide interchange, stabilization may be achieved by modifying sulfhydryl residues, lyophilizing from acidic solutions, controlling moisture content, using appropriate additives, and developing specific polymer matrix compositions.

#### D. Non-therapeutic Uses for the Antibodies

The antibodies of the invention may be used as affinity purification agents. In this process, the antibodies are immobilized on a solid phase such a Sephadex resin or filter paper, using methods well known in the art. The immobilized antibody is contacted with a sample containing the sphingolipid to be purified, and thereafter the support is washed with a suitable solvent that will remove substantially all the material in the sample except the sphingolipid, which is bound to the immobilized antibody. Finally, the support is washed with another suitable solvent, such as glycine buffer, for instance between pH 3 to pH 5.0, that will release the sphingolipid from the antibody.

Anti-sphingolipid antibodies may also be useful in diagnostic assays for sphingolipid, e.g., detecting its expression in specific cells, tissues (such as biopsy samples), or bodily fluids. Such diagnostic methods may be useful in diagnosis of a cardiovascular or cerebrovascular disease or disorder.

For diagnostic applications, the antibody typically will be labeled with a detectable moiety. Numerous labels are available which can be generally grouped into the following categories:

(a) Radioisotopes, such as  $^{35}\text{S}$ ,  $^{14}\text{C}$ ,  $^{125}\text{I}$ ,  $^3\text{H}$ , and  $^{131}\text{I}$ . The antibody can be labeled with the radioisotope using the techniques described in Current Protocols in Immunology, Volumes 1 and 2, Coligen et al., Ed. Wiley-Interscience, New York, N.Y., Pubs. (1991), for example, and radioactivity can be measured using scintillation counting.

(b) Fluorescent labels such as rare earth chelates (europium chelates) or fluorescein and its derivatives, rhodamine and its derivatives, dansyl, Lissamine, phycoerythrin and Texas Red are available. The fluorescent labels can be conjugated to the antibody using the techniques disclosed in Current Protocols in

Immunology, supra, for example. Fluorescence can be quantified using a fluorimeter.

(c) Various enzyme-substrate labels are available. For example, U.S. Pat. No. 4,275,149 provides a review of some of these. The enzyme generally catalyzes a chemical alteration of the chromogenic substrate that can be measured using various techniques. For example, the enzyme may catalyze a color change in a substrate, which can be measured spectrophotometrically. Alternatively, the enzyme may alter the fluorescence or chemiluminescence of the substrate. Techniques for quantifying a change in fluorescence are described above. The chemiluminescent substrate becomes electronically excited by a chemical reaction and may then emit light that can be measured (using a chemiluminometer, for example) or donates energy to a fluorescent acceptor. Examples of enzymatic labels include luciferases (e.g., firefly luciferase and bacterial luciferase; U.S. Pat. No. 4,737,456), luciferin, 2,3-dihydrophthalazinediones, malate dehydrogenase, urease, peroxidase such as horseradish peroxidase (HRPO), alkaline phosphatase, beta-galactosidase, glucoamylase, lysozyme, saccharide oxidases (e.g., glucose oxidase, galactose oxidase, and glucose-6-phosphate dehydrogenase), heterocyclic oxidases (such as uricase and xanthine oxidase), lactoperoxidase, microperoxidase, and the like. Techniques for conjugating enzymes to antibodies are described in O'Sullivan, et al., Methods for the Preparation of Enzyme-Antibody Conjugates for use in Enzyme Immunoassay, in Methods in Enzym. (ed J. Langone & H. Van Vunakis), Academic press, New York, 73:147-166 (1981).

Examples of enzyme-substrate combinations include, for example:

(i) Horseradish peroxidase (HRPO) with hydrogen peroxidase as a substrate, wherein the hydrogen peroxidase oxidizes a dye precursor (e.g., orthophenylene diamine (OPD) or 3,3',5,5'-tetramethyl benzidine hydrochloride (TMB));

(ii) alkaline phosphatase (AP) with para-Nitrophenyl phosphate as chromogenic substrate; and (iii)  $\beta$ -D-galactosidase ( $\beta$ -D-Gal) with a chromogenic substrate (e.g., p-nitrophenyl- $\beta$ -D-galactosidase) or fluorogenic substrate 4-methylumbelliferyl- $\beta$ -D-galactosidase.

Numerous other enzyme-substrate combinations are available to those skilled in the art. For a general review of these, see U.S. Pat. Nos. 4,275,149 and 4,318,980.

Sometimes, the label is indirectly conjugated with the antibody. The skilled artisan will be aware of various techniques for achieving this. For example, the antibody can be conjugated with biotin and any of the three broad categories of labels mentioned above can be conjugated with avidin, or vice versa. Biotin binds selectively to avidin and thus, the label can be conjugated with the antibody in this indirect manner. Alternatively, to achieve indirect conjugation of the label with the antibody, the antibody is conjugated with a small hapten (e.g., digoxin) and one of the different types of labels mentioned above is conjugated with an anti-hapten antibody (e.g., anti-digoxin antibody). Thus, indirect conjugation of the label with the antibody can be achieved.

In another embodiment of the invention, the anti-sphingolipid antibody need not be labeled, and the presence thereof can be detected using a labeled antibody which binds to the anti-sphingolipid antibody.

The antibodies of the present invention may be employed in any known assay method, such as competitive binding assays, direct and indirect sandwich assays, and immunoprecipitation assays. See, e.g., Zola, *Monoclonal Antibodies: A Manual of Techniques*, pp.147-158 (CRC Press, Inc. 1987).

Competitive binding assays rely on the ability of a labeled standard to compete with the test sample analyte for binding with a limited amount of antibody. The amount of sphingolipid in the test sample is inversely proportional to the amount of standard that becomes bound to the antibodies. To facilitate determining the amount of standard that becomes bound, the antibodies generally are insoluble before or after the competition, so that the standard and analyte that are bound to the antibodies may conveniently be separated from the standard and analyte that remain unbound.

Sandwich assays involve the use of two antibodies, each capable of binding to a different immunogenic portion, or epitope, of the protein to be detected. In a sandwich assay, the test sample analyte is bound by a first antibody that is immobilized on a solid support, and thereafter a second antibody binds to the analyte, thus forming an insoluble three-part complex. See, e.g., U.S. Pat. No. 4,376,110. The second antibody may itself be labeled with a detectable moiety

(direct sandwich assays) or may be measured using an anti-immunoglobulin antibody that is labeled with a detectable moiety (indirect sandwich assay). For example, one type of sandwich assay is an ELISA assay, in which case the detectable moiety is an enzyme.

For immunohistochemistry, the blood or tissue sample may be fresh or frozen or may be embedded in paraffin and fixed with a preservative such as formalin, for example.

The antibodies may also be used for in vivo diagnostic assays. Generally, the antibody is labeled with a radionuclide (such as  $^{111}\text{In}$ ,  $^{99}\text{Tc}$ ,  $^{14}\text{C}$ ,  $^{131}\text{I}$ ,  $^{125}\text{I}$ ,  $^3\text{H}$ ,  $^{32}\text{P}$ , or  $^{35}\text{S}$ ) so that the bound target molecule can be localized using immunoscintillography.

#### E. Diagnostic Kits

As a matter of convenience, the antibody of the present invention can be provided in a kit, for example, a packaged combination of reagents in predetermined amounts with instructions for performing the diagnostic assay. Where the antibody is labeled with an enzyme, the kit will include substrates and cofactors required by the enzyme (e.g., a substrate precursor which provides the detectable chromophore or fluorophore). In addition, other additives may be included such as stabilizers, buffers (e.g., a block buffer or lysis buffer) and the like. The relative amounts of the various reagents may be varied widely to provide for concentrations in solution of the reagents which substantially optimize the sensitivity of the assay. Particularly, the reagents may be provided as dry powders, usually lyophilized, including excipients which on dissolution will provide a reagent solution having the appropriate concentration.

#### F. Therapeutic Uses for the Antibody

For therapeutic applications, the anti-sphingolipid antibodies of the invention are administered to a mammal, preferably a human, in a pharmaceutically acceptable dosage form such as those discussed above, including those that may be administered to a human intravenously as a bolus or by continuous infusion over a period of time, by intramuscular, intraperitoneal, intracerebrospinal, subcutaneous, intra-articular, intrasynovial, intrathecal, oral, topical, or inhalation routes.

For the prevention or treatment of disease, the appropriate dosage of antibody will depend on the type of disease to be treated, as defined above, the severity and course of the disease, whether the antibody is administered for preventive or therapeutic purposes, previous therapy, the patient's clinical history and response to the antibody, and the discretion of the attending physician. The antibody is suitably administered to the patient at one time or over a series of treatments.

Depending on the type and severity of the disease, about 1  $\mu\text{g/kg}$  to about 50  $\text{mg/kg}$  (e.g., 0.1-20  $\text{mg/kg}$ ) of antibody is an initial candidate dosage for administration to the patient, whether, for example, by one or more separate administrations, or by continuous infusion. A typical daily or weekly dosage might range from about 1  $\mu\text{g/kg}$  to about 20  $\text{mg/kg}$  or more, depending on the factors mentioned above. For repeated administrations over several days or longer, depending on the condition, the treatment is repeated until a desired suppression of disease symptoms occurs. However, other dosage regimens may be useful. The progress of this therapy is easily monitored by conventional techniques and assays, including, for example, radiographic imaging.

According to another embodiment of the invention, the effectiveness of the antibody in preventing or treating disease may be improved by administering the antibody serially or in combination with another agent that is effective for those purposes, such as chemotherapeutic anti-cancer drugs, for example. Such other agents may be present in the composition being administered or may be administered separately. The antibody is suitably administered serially or in combination with the other agent.

#### G. Articles of Manufacture

In another embodiment of the invention, an article of manufacture containing materials useful for the treatment of the disorders described above is provided. The article of manufacture comprises a container and a label. Suitable containers include, for example, bottles, vials, syringes, and test tubes. The containers may be formed from a variety of materials such as glass or plastic. The container holds a composition which is effective for treating the condition and may have a sterile access port (for example the container may be an intravenous

solution bag or a vial having a stopper pierceable by a hypodermic injection needle). The active agent in the composition is the anti-sphingolipid antibody. The label on, or associated with, the container indicates that the composition is used for treating the condition of choice. The article of manufacture may further comprise a second container comprising a pharmaceutically-acceptable buffer, such as phosphate-buffered saline, Ringer's solution and dextrose solution. It may further include other materials desirable from a commercial and user standpoint, including other buffers, diluents, filters, needles, syringes, and package inserts with instructions for use.

The invention will be better understood by reference to the following Examples, which are intended to merely illustrate the best mode now known for practicing the invention. The scope of the invention is not to be considered limited thereto.

## EXAMPLES

### **Example 1: Murine Monoclonal Antibody to S1P (Sphingomab™; LT1002)**

One type of therapeutic antibody specifically binds undesirable sphingolipids to achieve beneficial effects such as, *e.g.*, (1) lowering the effective concentration of undesirable, toxic sphingolipids (and/or the concentration of their metabolic precursors) that would promote an undesirable effect such as a cardiotoxic, tumorigenic, or angiogenic effect; (2) to inhibit the binding of an undesirable, toxic, tumorigenic, or angiogenic sphingolipids to a cellular receptor therefore, and/or to lower the concentration of a sphingolipid that is available for binding to such a receptor. Examples of such therapeutic effects include, but are not limited to, the use of anti-S1P antibodies to lower the effective *in vivo* serum concentration of available S1P, thereby blocking or at least limiting S1P's tumorigenic and angiogenic effects and its role in post-MI heart failure, cancer, or fibrogenic diseases.

Thiolated S1P was synthesized to contain a reactive group capable of cross-linking the essential structural features of S1P to a carrier molecule such as KLH. Prior to immunization, the thio-S1P analog was conjugated via IOA or SMCC cross-linking to protein carriers (*e.g.*, KLH) using standard protocols. SMCC is a

heterobifunctional crosslinker that reacts with primary amines and sulfhydryl groups, and represents a preferred crosslinker.

Swiss Webster or BALB-C mice were immunized four times over a two month period with 50 $\mu$ g of immunogen (SMCC facilitated conjugate of thiolated-S1P and KLH) per injection. Serum samples were collected two weeks after the second, third, and fourth immunizations and screened by direct ELISA for the presence of anti-S1P antibodies. Spleens from animals that displayed high titers of the antibody were subsequently used to generate hybridomas per standard fusion procedures. The resulting hybridomas were grown to confluency, after which the cell supernatant was collected for ELISA analysis. Of the 55 mice that were immunized, 8 were good responders, showing significant serum titers of antibodies reactive to S1P. Fusions were subsequently carried out using the spleens of these mice and myeloma cells according to established procedures. The resulting 1,500 hybridomas were then screened by direct ELISA, yielding 287 positive hybridomas. Of these 287 hybridomas screened by direct ELISA, 159 showed significant titers. Each of the 159 hybridomas was then expanded into 24-well plates. The cell-conditioned media of the expanded hybridomas were then re-screened to identify stable hybridomas capable of secreting antibodies of interest. Competitive ELISAs were performed on the 60 highest titer stable hybridomas.

Of the 55 mice and almost 1,500 hybridomas screened, one hybridoma was discovered that displayed performance characteristics that justified limited dilution cloning, as is required to ultimately generate a true monoclonal antibody. This process yielded 47 clones, the majority of which were deemed positive for producing S1P antibodies. Of these 47 clones, 6 were expanded into 24-well plates and subsequently screened by competitive ELISA. From the 4 clones that remained positive, one was chosen to initiate large-scale production of the S1P monoclonal antibody. SCID mice were injected with these cells and the resulting ascites was protein A-purified (50% yield) and analyzed for endotoxin levels (<3 EU/mg). For one round of ascites production, 50 mice were injected, producing a total of 125mL of ascites. The antibodies were isotyped as IgG1 kappa, and were deemed >95% pure by HPLC. The antibody was prepared in 20mM sodium phosphate with 150 mM sodium chloride (pH 7.2) and stored at -70°C. This antibody is designated LT1002 or Sphingomab<sup>TM</sup>.

The positive hybridoma clone (designated as clone 306D326.26) was deposited with the ATCC (safety deposit storage number SD-5362), and represents the first murine mAb directed against S1P. The clone also contains the variable regions of the antibody heavy and light chains that could be used for the generation of a "humanized" antibody variant, as well as the sequence information needed to construct a chimeric antibody.

Screening of serum and cell supernatant for S1P-specific antibodies was by direct ELISA using a thiolated S1P analog as the antigen. A standard ELISA was performed, as described below, except that 50ul of sample (serum or cell supernatant) was diluted with an equal volume of PBS/0.1% Tween-20 (PBST) during the primary incubation. ELISAs were performed in 96-well high binding ELISA plates (Costar) coated with 0.1 µg of chemically-synthesized thiolated-S1P conjugated to BSA in binding buffer (33.6mM Na<sub>2</sub>CO<sub>3</sub>, 100mM NaHCO<sub>3</sub>; pH 9.5). The thiolated-S1P-BSA was incubated at 37°C for 1 hr. at 4°C overnight in the ELISA plate wells. The plates were then washed four times with PBS (137mM NaCl, 2.68mM KCl, 10.14mM Na<sub>2</sub>HPO<sub>4</sub>, 1.76mM KH<sub>2</sub>PO<sub>4</sub>; pH 7.4) and blocked with PBST for 1 hr. at room temperature. For the primary incubation step, 75uL of the sample (containing the S1P to be measured), was incubated with 25uL of 0.1ug/mL anti-S1P mAb diluted in PBST and added to a well of the ELISA plate. Each sample was performed in triplicate wells. Following a 1 hr. incubation at room temperature, the ELISA plates were washed four times with PBS and incubated with 100ul per well of 0.1ug/mL HRP goat anti-mouse secondary (Jackson ImmunoResearch) for 1 hr. at room temperature. Plates were then washed four times with PBS and exposed to tetramethylbenzidine (Sigma) for 1-10 minutes. The detection reaction was stopped by the addition of an equal volume of 1M H<sub>2</sub>SO<sub>4</sub>. Optical density of the samples was determined by measurement at 450nm using an EL- X-800 ELISA plate reader (Bio-Tech).

For cross reactivity, a competitive ELISA was performed as described above, except for the following alterations. The primary incubation consisted of the competitor (S1P, SPH, LPA, etc.) and a biotin-conjugated anti-S1P mAb. Biotinylation of the purified monoclonal antibody was performed using the EZ-Link Sulfo-NHS-Biotinylation kit (Pierce). Biotin incorporation was determined as per kit protocol and ranged from 7 to 11 biotin molecules per antibody. The



competitor was prepared as follows: lipid stocks were sonicated and dried under argon before reconstitution in DPBS/BSA [1mg/ml fatty acid free BSA (Calbiochem) in DPBS (Invitrogen 14040-133)]. Purified anti-S1P mAb was diluted as necessary in PBS/0.5% Triton X-100. Competitor and antibody solutions were mixed together so to generate 3 parts competitor to 1 part antibody. A HRP-conjugated streptavidin secondary antibody (Jackson ImmunoResearch) was used to generate signal.

Another aspect of the competitive ELISA data (shown in Figure 1, panel A) is that it shows that the anti-S1P mAb was unable to distinguish the thiolated-S1P analog from the natural S1P that was added in the competition experiment. It also demonstrates that the antibody does not recognize any oxidation products since the analog was constructed without any double bonds. The anti-S1P mAb was also tested against natural product containing the double bond that was allowed to sit at room temperature for 48 hours. Reverse phase HPLC of the natural S1P was performed according to methods reported previously (Deutschman, et al. (July 2003), Am Heart J., vol. 146(1):62-8), and the results showed no difference in retention time. Further, a comparison of the binding characteristics of the monoclonal antibody to the various lipids shown in Figure 1, panel A, indicates that the epitope recognized by the antibody do not involve the hydrocarbon chain in the region of the double bond of natural S1P. On the other hand, the epitope recognized by the monoclonal antibody is the region containing the amino alcohol on the sphingosine base backbone plus the free phosphate. If the free phosphate is linked with a choline (as is the case with SPC), then the binding was somewhat reduced. If the amino group is esterified to a fatty acid (as is the case with C1P), no antibody binding was observed. If the sphingosine amino alcohol backbone was replaced by a glycerol backbone (as is the case with LPA), there the S1P-specific monoclonal exhibited no binding. These epitope mapping data indicate that there is only one epitope on S1P recognized by the monoclonal antibody, and that this epitope is defined by the unique polar headgroup of S1P.

In a similar experiment using ELISA measurements, suitable control materials were evaluated to ensure that this anti-S1P monoclonal antibody did not recognize either the protein carrier or the crosslinking agent. For example, the normal crosslinker SMCC was exchanged for IOA in conjugating the thiolated-S1P to BSA as the laydown material in the ELISA. When IOA was used, the

antibody's binding characteristics were nearly identical to when BSA-SMCC-thiolated-S1P was used. Similarly, KLH was exchanged for BSA as the protein that was complexed with thiolated-S1P as the laydown material. In this experiment, there was also no significant difference in the binding characteristics of the antibody.

Binding kinetics: The binding kinetics of S1P to its receptor or other moieties has, traditionally, been problematic because of the nature of lipids. Many problems have been associated with the insolubility of lipids. For BIAcore measurements, these problems were overcome by directly immobilizing S1P to a BIAcore chip. Antibody was then flowed over the surface of the chip and alterations in optical density were measured to determine the binding characteristics of the antibody to S1P. To circumvent the bivalent binding nature of antibodies, S1P was coated on the chip at low densities. Additionally, the chip was coated with various densities of S1P (7, 20, and 1000 RU) and antibody binding data was globally fit to a 1:1 interaction model. The results shown in Figure 2 demonstrate the changes in optical density due to the binding of the monoclonal antibody to S1P at three different densities of S1P. Overall, the affinity of the monoclonal antibody to S1P was determined to be very high, in the range of approximately 88 picomolar (pM) to 99 nM, depending on whether a monovalent or bivalent binding model was used to analyze the binding data.

### **Example 2: ELISA assays**

#### **1. Quantitative ELISAs**

Microtiter ELISA plates (Costar, Cat No. 3361) were coated with rabbit anti-mouse IgG, F(ab')<sub>2</sub> fragment specific antibody (Jackson, 315-005-047) diluted in 1M Carbonate Buffer (pH 9.5) at 37°C for 1 h. Plates were washed with PBS and blocked with PBS/BSA/Tween-20 for 1 hr at 37°C. For the primary incubation, dilutions of non-specific mouse IgG or human IgG, whole molecule (used for calibration curve) and samples to be measured were added to the wells. Plates were washed and incubated with 100 ul per well of HRP conjugated goat anti-mouse (H+L) diluted 1:40,000 (Jackson, cat No 115-035-146) for 1 hr at 37°C. After washing, the enzymatic reaction was detected with tetramethylbenzidine (Sigma, cat No T0440) and stopped by adding 1 M H<sub>2</sub>SO<sub>4</sub>. The optical density (OD) was

measured at 450 nm using a Thermo Multiskan EX. Raw data were transferred to GraphPad software for analysis.

## 2. Direct ELISAs

5 Microtiter ELISA plates (Costar, Cat No. 3361) were coated with LPA-BSA diluted in 1M Carbonate Buffer (pH 9.5) at 37 °C for 1 h. Plates were washed with PBS (137 mM NaCl, 2.68 mM KCl, 10.1 mM Na<sub>2</sub>HPO<sub>4</sub>, 1.76 mM KH<sub>2</sub>PO<sub>4</sub>; pH 7.4) and blocked with PBS/BSA/Tween-20 for 1 h at room temperature or overnight at 4°C. The samples to be tested were diluted at 0.4 ug/mL, 0.2 ug/mL, 0.1 ug/mL, 0.05 ug/mL, 0.0125 ug/mL, and 0 ug/mL and 100 ul added to each well. Plates were washed and incubated with 100 ul per well of HRP conjugated goat anti-mouse (1:20,000 dilution) (Jackson, cat. no. 115-035-003) for 1 h at room temperature. After washing, the enzymatic reaction was detected with tetramethylbenzidine (Sigma, cat. no. T0440) and stopped by adding 1 M H<sub>2</sub>SO<sub>4</sub>. The optical density (OD) was measured at 450nm using a Thermo Multiskan EX. 10 Raw data were transferred to GraphPad software for analysis.

## 3. Competition assays

The specificity of mAbs was tested in ELISA assays. Microtiter plates ELISA plates (Costar, Cat No. 3361) were coated with 18:0 LPA-BSA diluted in 1M Carbonate Buffer (pH 9.5) at 37 °C for 1 h. Plates were washed with PBS (137 mM NaCl, 2.68 mM KCl, 10.1 mM Na<sub>2</sub>HPO<sub>4</sub>, 1.76 mM KH<sub>2</sub>PO<sub>4</sub>; pH 7.4) and blocked with PBS/BSA/Tween-20 at 37 °C for 1 h or overnight at room temperature. For the primary incubation 0.4 ug/mL anti-LPA mAb and designated amounts of (14:0, 16:0, 18:0, 18:1, 18:2 and 20:4) LPA, DSPA, 18:1 LPC (lysophosphatidylcholine), S1P, ceramide and ceramide-1-phosphate were added to wells of the ELISA plates and incubated at 37 °C for 1 h. Plates were washed and incubated with 100 ul per well of HRP conjugated goat anti-mouse (1:20,000 dilution) (Jackson, cat No 115-035-003) or HRP conjugated goat anti-human(H +L) diluted 1:50,000 (Jackson, cat No109-035-003) at 37 °C for 1h. After washing, the enzymatic reaction was detected with tetramethylbenzidine and stopped by adding 1 M H<sub>2</sub>SO<sub>4</sub>. The optical density (OD) was measured at 450nm using a Thermo Multiskan EX. Raw data were transferred to GraphPad software for analysis. 25 30

### Example 3: SPHINGOMAB murine mAb is highly specific for S1P

A competitive ELISA demonstrates SPHINGOMAB's specificity for S1P compared to other bioactive lipids. SPHINGOMAB demonstrated no cross-reactivity to sphingosine (SPH), the immediate metabolic precursor of S1P or lysophosphatidic acid (LPA), an important extracellular signaling molecule that is structurally and functionally similar to S1P. SPHINGOMAB did not recognize other structurally similar lipids and metabolites, including ceramide-1-phosphate (C1P), dihydrosphingosine (DH-SPH), phosphatidyl serine (PS), phosphatidyl ethanolamine (PE), or sphingomyelin (SM). SPHINGOMAB did cross react with dihydrosphingosine-1-phosphate (DH-S1P) and, to a lesser extent, sphingosylphorylcholine (SPC) (Figure 3).

**Example 4: SPHINGOMAB Significantly Reduces CNV and Scar Formation in a Murine Model of CNV**

Female C57BL6/J mice were subjected to laser-induced rupture of Bruch's membrane and administered either 0.5  $\mu$ g of Sphingomab or an isotype-matched non-specific (NS) antibody diluted in 2  $\mu$ l of physiological saline. Mice were sacrificed 14 and 28 days after laser rupture.

To induce CNV lesions, the pupils were dilated with ophthalmic tropicamide (0.5%) and phenylephrine (2.5%). A coverslip was placed on the eye. An Oculight GL 532 nm (Iridex Corporation, Mountain View, CA) coupled to a slit lamp set to deliver a 100 msec pulse at 150 mW with a 50  $\mu$ m spot size was used to rupture Bruch's membrane in three quadrants of the right eye located approximately 50  $\mu$ m from the optic disc at relative 9, 12 and 3 o'clock positions. The left eye served as an uninjured control in all cases. Any lesion not associated with a vapor bubble or lesions that became confluent were excluded from analysis.

To measure CNV lesion size, choroidal flatmounts of the sclera-choroid-RPE complex were prepared and stained for vasculature (*R. communis agglutinin* I; red) and pericytes (CD140b; green). Digital images were captured using an epifluorescence Zeiss Axioplan 2 with RGB Spot high-resolution digital camera and laser scanning confocal microscope (BioRad MRC 1024, BioRad Corporation, Temecula, CA). For volumetric analysis, a z-series capture was used and the sum of lesion area throughout the z-series was multiplied by the z thickness (4  $\mu$ m) to obtain the lesion volume.

To assess collagen deposition, the sclera-choroid-RPE complex was stained with Masson's Trichrome. The sclera-choroid-RPE complex was embedded in paraffin and then serially sectioned at a thickness of 6 microns. Approximately 30 sections per lesion were evaluated. Quantitation of the volume of collagen deposition was calculated in the same manner as described for CNV lesion volume.

Captured digital images were evaluated morphometrically using ImageJ software (Research Services Branch, National Institutes of Health, Bethesda, MD). Figure 4A shows that SPHINGOMAB dramatically attenuates choroidal neovascularization 14 and 28 days after laser-induced rupture of Bruch's membrane. Figure 4B shows that SPHINGOMAB significantly reduces fibrosis associated with CNV lesion formation 28 days after laser-induced rupture of Bruch's membrane.

**Example 5: SPHINGOMAB inhibits neovascularization through multiple mechanisms including inhibition of endothelial cell migration and tube formation**

S1P promotes the migration of human umbilical vein endothelial cells (HUVECs) and, in Matrigel and other assays, the formation of de novo BV formation in vitro; SPHINGOMAB can neutralize these effects of S1P. Experiments were performed as described by Visentin *et al.* (Cancer Cell 2006 Mar;9(3):225-38). Data in Figure 5A suggest that HUVECs seeded onto GF-reduced Matrigel formed multiple capillary-like structures in the presence of S1P and failed to form capillary-like structures in the absence of S1P or when co-incubated with SPHINGOMAB and S1P. Data in Figure 5B demonstrate the potent ability of 0.1-1  $\mu$ M S1P to stimulate HUVEC migration 2-2.5 fold over non-treated HUVECs, or HUVECs co-incubated with SPHINGOMAB in a Matrigel chemoinvasion assay. Combined, these studies demonstrate that SPHINGOMAB can efficiently mitigate the pro-angiogenic effects of S1P on ECs.

**Example 6: SPHINGOMAB inhibits neovascularization through multiple mechanisms including mitigation of the effects of S1P, VEGF and bFGF in vivo**

Based on in vivo studies showing that S1P increased endothelial capillary growth into subcutaneously implanted Matrigel plugs, we speculated that

SPHINGOMAB could reduce de novo BV formation in vivo. To investigate this, we employed the in vivo Matrigel Plug assay for neovascularization. In one set of experiments, Matrigel was supplemented with either 1  $\mu$ M S1P, 0.5  $\mu$ g/mL bFGF or 1  $\mu$ g/mL VEGF and then injected I.P. into mice (n=4). After 10 days, the mice were heparinized and injected with the fluorescent lectin, Isolectin B4-FITC, which binds to adhesion molecules expressed by vascular EC that form the growing BVs. The plugs were then excised, frozen in OCT, sectioned and viewed for FITC-stained BVs. Data in Figure 6A suggest that S1P is a more potent stimulator of neovascularization in vivo than bFGF or VEGF [Lee, et al., (1999), Biochem Biophys Res Commun., vol 264: 743-50], as evidenced by the vast amount of FITC-stained BVs in the plugs containing S1P compared to the plugs containing bFGF or VEGF.

Sections of the plugs were then stained with hemotoxyl n & eosin for evaluation of EC infiltration (Figure 6B). The infiltration of ECs is a critical step in neo-vascularization. Plugs containing S1P had a 3-fold increase of EC infiltration in comparison to the Matrigel only plugs. Cell infiltration is presumed to be ECs although we recognize that other cell types such as immune cells may also be stained. Mice systemically administered SPHINGOMAB every 48 hrs (initiated 1 day prior to plug implantation), demonstrated a reduced amount of EC infiltration even when S1P was added to the Matrigel plugs. These results demonstrate the ability of SPHINGOMAB to inhibit EC infiltration in vivo.

Endogenous S1P from the blood and surrounding tissue could supply a wound with pro-angiogenic stimuli. The ability of SPHINGOMAB to reduce endogenous S1P in a wound was investigated. Optimally stimulated plugs (Matrigel supplemented with 0.5  $\mu$ g/mL bFGF or 10mg/mL VEGF) were implanted into mice. Mice received i.p. injections of 25mg/kg SPHINGOMAB or saline every 48 hrs starting 1 day prior to Matrigel implantation. Each treatment group (Matrigel, Matrigel plus GF or Matrigel plus GF and administered SPHINGOMAB) consisted of a minimum of 6 mice. After 10 days, the mice were treated with heparin, injected with Isolectin B4-FITC, the plugs excised, embedded in OCT freezing medium and sectioned. Micro-vascular density was qualitatively assessed by lectin-FITC stained vessels as shown in Figure 6C. BV staining was sporadic in control (untreated) plugs, whereas the plugs containing bFGF or VEGF demonstrated significant evidence of vascularization. The plugs from mice treated

with the SPHINGOMAB demonstrated a significant reduction in BV formation compared to the bFGF or VEGF plugs from saline-treated mice. Quantification of stained vessels revealed a 5 to 8.5-fold decrease in neovascularization of VEGF- or bFGF-containing plugs, respectively, from animals treated with SPHINGOMAB in comparison to saline-treated animals (Figure 6C). This evaluation further demonstrates the ability of endogenous serum and tissue S1P to enhance microvascularization as well as the ability of SPHINGOMAB to neutralize endogenous S1P's pro-angiogenic effects.

#### **Example 7: SPHINGOMAB Inhibits Scar Formation in vivo**

S1P makes profound contributions to wound healing by activating fibroblast migration, proliferation and collagen production; SPHINGOMAB neutralizes these effects. Several studies using multiple types of fibroblasts confirm S1P's ability to promote wound healing: 1) S1P increased Swiss-3T3 fibroblast proliferation as measured by  $^3\text{H}$ -thymidine incorporation using standard methods (Figure 7A); 2) S1P promoted the migration of cardiac fibroblasts in a standard scratch wound healing assay. (Figure 7B); 3) S1P promoted collagen expression by cardiac fibroblasts isolated from transgenic mice possessing the collagen 1a GFP reporter, as indicated by immunofluorescence microscopy (Figure 7C); and 4) S1P induced the differentiation of WI-38 lung fibroblasts into myofibroblasts, cells that are active in scar remodeling, as indicated by increased expression of myofibroblast marker protein, smooth muscle actin, using immunoblot analysis (Figure 7D). In each of these assays, SPHINGOMAB neutralized S1P's. It is anticipated that ocular fibroblasts would respond similarly to S1P and SPHINGOMAB. Similarities between cardiovascular disease and neovascular lesions of AMD, including scar remodeling and subsequent, maladaptive fibrous tissue formation, have been noted (Vine, et al. (2005), Ophthalmology, vol 112: 2076-80 and Seddon and Chen (2004), Int Ophthalmol Clin, vol 44: 17-39); thus, it is believed that SPHINGOMAB would have effects on ocular neovascularization and scarring similar to those it has demonstrated in cardiovascular systems.

Studies evaluated the efficacy of SPHINGOMAB to reduce cardiac scar formation after permanent myocardial infarction (MI) via ligation of the left descending coronary artery in mice. Systemic administration of 25mg/kg

SPHINGOMAB or saline was initiated 48 hrs after surgery. Antibody administration at 48 hr. was chosen to allow normal, reparative scar formation to occur during the early remodeling phase and permit beneficial, S1P-stimulated angiogenesis immediately after the MI. Two weeks after the infarct, mice were sacrificed and fibrosis was accessed by Masson's trichrome staining of the cardiac tissue. Animals receiving SPHINGOMAB treatments exhibited almost complete abrogation of perivascular fibrosis (Figure 7, photos). As a control for any non-specific wound-healing responses, sham animals underwent thoracotomy without coronary artery ligation (Figure 7E).

**Example 8: S1P promotes transformation of ocular epithelial cells and fibroblasts into contractile, scar tissue-producing myofibroblasts**

Pathological tissue fibrosis (scar formation) is a primary, contributing factor in a number of ocular disorders, including: age-related macular degeneration, diabetic retinopathy, retinopathy of prematurity, proliferative vitreoretinopathy and consequences of glaucoma surgery.

In many of these disorders, circulating growth factors and chemokines promote the transformation of normal ocular cells into fibrocontractile, scar tissue-producing cells that have been termed "myofibroblasts". Normally, myofibroblasts are responsible for tissue repair as part of the wound healing response following injury. However altered number and function of myofibroblasts are implicated in diseases characterized by pathological scar tissue formation in the liver, skin, lung, kidney, heart and eyes. In the eye, transformation of retinal pigmented epithelial (RPE) cells to a myofibroblast phenotype is linked to formation of fibro-contractile membranes which cause retinal detachment and subsequent vision impairment. In addition, myofibroblast transformation of ocular fibroblasts can result in abnormal scar tissue production after eye injury leading to subsequent vision loss. Although many of the circulating protein factors in the eye that promote myofibroblast formation have been identified, nothing is known regarding the role of lysolipids such as S1P in this process. Therefore, we examined the effects of S1P on myofibroblast transformation of several human ocular cell lines. As shown in Figure 8, S1P stimulates production of  $\alpha$ -Smooth muscle actin ( $\alpha$ -SMA; a myofibroblast marker) in human retinal pigmented epithelial cells (Figure 8A) and



human conjunctiva fibroblasts (Figure 8B). These data demonstrate for the first time, that S1P is among the milieu of circulating chemical factors that promote transformation of ocular epithelial cells and fibroblasts into contractile, scar tissue-producing myofibroblasts which may contribute to retinal detachment, ocular fibrosis and subsequent vision impairment.

In these experiments, the ability of S1P to promote  $\alpha$ -SMA expression differed in a concentration dependent manner between the retinal pigmented epithelial cells and conjunctiva fibroblasts. As shown, a significant increase in  $\alpha$ -SMA expression was observed at the 0.001  $\mu$ M concentration in the epithelial cells which then decreased to basal levels at the 10  $\mu$ M concentration. In contrast, a significant increase in  $\alpha$ -SMA expression was observed only at the 10  $\mu$ M concentration in the conjunctiva fibroblasts. This difference is believed to result from increased S1P receptor expression in the epithelial cells compared to the fibroblasts. Due to increased S1P receptor expression levels, retinal pigmented epithelial cells are likely more sensitive to S1P at low concentrations. In contrast, at high S1P levels the receptors become sensitized or possibly even internalized leading to decreased stimulation by S1P.

Collagen is one of the primary structural proteins that supports all tissues in the body and is one of the main components of scar tissue. In the non-pathological setting, total collagen content within tissue is maintained via a balance between collagen production by fibroblasts and degradation by certain enzymes. A number of disorders that involve increased levels of scar tissue result, in part, from physiological and molecular processes that inhibit degradation of collagen that is need for scar formation. It was hypothesized that the ability of S1P to promote scar tissue formation may result from its ability to inhibit collagen degradation, thereby leading to net increases in scar tissue within organs. Therefore, the effects of S1P on expression of plasminogen activator inhibitor (PAI-1) in human conjunctiva fibroblasts were examined. Increased PAI-1 expression correlates with a decrease in the proteolytic degradation of connective tissue and is upregulated in association with several fibrotic diseases that involve increased scarring. As shown in Figure 8C, S1P stimulates the PAI-1 expression in a dose-dependent manner. These data suggest that, may also promote scar tissue formation by stimulating the expression of proteins that inhibit its degradation, suggesting that

S1P functions through multiple mechanistic pathways to promote and maintain pathological scarring associated with ocular diseases.

**Example 9: SPHINGOMAB inhibits inflammatory and immune cell infiltration**

Inflammation is the first response in the remodeling process. It is triggered both by ischemia and by cellular damage and results in up-regulation of cytokine expression which stimulates the migration of macrophages and neutrophils to the injured area for phagocytosis of dead cells and to further up-regulate the inflammatory response [Jordan, et al.(1999), Cardiovasc Res,. vol 43: 860-78]. Mast cells are also important cellular mediators of the inflammatory response. S1P released from mast cells is responsible for many of the adverse responses seen in experimental animal models of inflammation [Jolly, et al (2004), J Exp Med,. vol 199: 959-70 and Jolly et al (2005), Blood,. vol 105: 4736-42].

Based upon the similarities of immune and inflammatory responses in CNV and CVD, the efficacy of SPHINGOMAB to mitigate immune cell infiltration into a wound was evaluated in a murine infarct model as an indication of SPHINGOMAB's potential effects in mitigating these damages during AMD [Vine, et al. (2005), Ophthalmology,. vol 112: 2076-80; and Seddon and Chen (2004), Int Ophthalmol Clin,. vol 44: 17-39]. Four days post-MI, macrophage and mast cell infiltration was evaluated using MAC-1 and MCG35 antibodies, respectively, within the area at risk. SPHINGOMAB dramatically attenuated the density of inflammatory macrophages (Figure 9A) and mast cells (Figure 9B) suggesting that SPHINGOMAB may neutralize immune and inflammatory damages during AMD.

**Example 10: Cloning and Characterization of the variable domains of an S1P murine monoclonal antibody (LT1002; Sphingomab)**

This example reports the cloning of the murine mAb against S1P. The overall strategy consisted of cloning the murine variable domains of both the light chain (VL) and the heavy chain (VH). The consensus sequence of 306D VH shows that the constant region fragment is consistent with a gamma 2b isotype. The murine variable domains were cloned together with the constant domain of the

light chain (CL) and with the constant domain of the heavy chain (CH1, CH2, and CH3), resulting in a chimeric antibody construct.

1. Cloning of the murine mAb

5 A clone from the anti-S1P hybridoma cell line 306D326.1 (ATCC#SD-5362) was grown in DMEM (Dulbecco's Dulbecco's Modified Eagle Medium with GlutaMAX<sup>TM</sup> I, 4500mg/L D-Glucose, Sodium Puruvate; Gibco/Invitrogen, Carlsbad, CA, 111-035-003), 10% FBS (Sterile Fetal Clone I, Perbio Science), and 1X glutamine/Penicillin/Streptomycin (Gibco/Invitrogen). Total RNA was  
10 isolated from 10<sup>7</sup> hybridoma cells using a procedure based on the RNeasy Mini kit (Qiagen, Hilden Germany). The RNA was used to generate first strand cDNA following the manufacturer's protocol (1<sup>st</sup> strand synthesis kit, Amersham Biosciences).

The immunoglobulin heavy chain variable region (VH) cDNA was  
15 amplified by PCR using an MHV7 primer (MHV7: 5'-ATGGRATGGAGCKGGRTCTTTMTCTT-3' [SEQ ID NO: 1]) in combination with a IgG2b constant region primer MHCG1/2a/2b/3 mixture (MHCG1: 5'-CAGTGGATAGACAGATGGGGG-3' [SEQ ID NO: 2]; MHCG2a: 5'-CAGTGGATAGACCGATGGGGC-3 [SEQ ID NO: 3]; MHCG2b: 5'-  
20 CAGTGGATAGACTGATGGGGG -3' [SEQ ID NO: 4]; MHCG3: 5'-CAAGGGATAGACAGATGGGGC -3' [SEQ ID NO: 5]). The product of the reaction was ligated into the pCR2.1<sup>®</sup>-TOPO<sup>®</sup> vector (Invitrogen) using the TOPO-TA cloning<sup>®</sup> kit and sequence. The variable domain of the heavy chain was then amplified by PCR from this vector and inserted as a Hind III and Apa I fragment  
25 and ligated into the expression vector pG1D200 (see U.S. patent no. 7,060,808) or pG4D200 (id.) containing the HCMVi promoter, a leader sequence, and the gamma-1 constant region to generate the plasmid pG1D200306DVH (Figure 10). The consensus sequence of 306D VH (shown below) showed that the constant region fragment was consistent with a gamma 2b isotype.

30 Similarly, the immunoglobulin kappa chain variable region (VK) was amplified using the MKV 20 primer (5'- GTCTCTGATTCTAGGGCA-3' [SEQ ID NO: 6]) in combination with the kappa constant region primer MKC (5'-ACTGGATGGTGGGAAGATGG-3' [SEQ ID NO: 7]). The product of this reaction was ligated into the pCR2.1<sup>®</sup>-TOPO<sup>®</sup> vector using the TOPO-TA cloning<sup>®</sup>

kit and sequence. The variable domain of the light chain was then amplified by PCR and then inserted as a Bam HI and Hind III fragment into the expression vector pKN100 (see U.S. patent no. 7,060,808) containing the HCMV promoter, a leader sequence, and the human kappa constant domain, generating plasmid pKN100306DVK.

The heavy and light chain plasmids pG1D200306DVH plus pKN100306DVK were transformed into DH4a bacteria and stocked in glycerol. Large-scale plasmid DNA was prepared as described by the manufacturer (Qiagen, endotoxin-free MAXIPREP™ kit). DNA samples, purified using Qiagen's QIAprep Spin Miniprep Kit or EndoFree Plasmid Mega/Maxi Kit, were sequenced using an ABI 3730xl automated sequencer, which also translates the fluorescent signals into their corresponding nucleobase sequence. Primers were designed at the 5' and 3' ends so that the sequence obtained would overlap. The length of the primers was 18-24 bases, and preferably they contained 50% GC content and no predicted dimers or secondary structure. The amino acid sequences for the mouse VH and VL domains from Sphingomab™ are SEQ ID NOS: 8 and 9, respectively (Table 2). The CDR residues (see Kabat, EA (1982), Pharmacol Rev, vol. 34: 23-38) are underlined in Table 2, and are shown separately below in Table 3.

Table 2: V<sub>H</sub> and V<sub>L</sub> domains from the murine mAb, Sphingomab™

|                        |  |                 |
|------------------------|--|-----------------|
| mouse<br>VH<br>domains | QAHQQSDAELVKPGASVKISCKVSGFIFIDHTIHWKQRPEQG<br>LEWIGCISPRHDITKYNEMFRGKATLTADKSSTTAYIQVNSLTF<br>EDSAVYFCARGGFYGSTIWfDFWGQGTTLTVS | SEQ ID<br>NO: 8 |
| mouse<br>VL<br>domains | ETTQSPASLSMAIGEKVTIRCITTTDIDDDMNWFQKPGEPPNLLISE<br>GNILRPGVPSRFSSSGYGTDFLFTIENMLSEDVADYYCLQSDNLPFTFGS<br>GTKLEIK               | SEQ ID<br>NO: 9 |

Table 3: Mouse Sphingomab™ CDR sequences of the mouse V<sub>H</sub> and V<sub>L</sub> domains

| VL CDR                      | CDR  |
|-----------------------------|------|
| ITTTDIDDDMN (SEQ ID NO: 10) | CDR1 |
| EGNILRP (SEQ ID NO: 11)     | CDR2 |
| LQSDNLPFT (SEQ ID NO: 12)   | CDR3 |

|                                   |      |
|-----------------------------------|------|
|                                   |      |
| VH CDR                            |      |
| DHTIH (SEQ ID NO: 13)             | CDR1 |
| CISPRHDITKYNEMFRG (SEQ ID NO: 14) | CDR2 |
| GGFYGSTIWFDG (SEQ ID NO: 15)      | CDR3 |

5 The amino acid sequences of several chimeric antibody variable (VH and VL) domains are compared in Table 4. These variants were cloned into expression vectors behind germ line leader sequences. The germ line leader sequences are underlined in Table 4 on the pATH200 (first 19 amino acids) and pATH300 sequences (first 22 amino acids). The CDRs are shown in bold. Amino acids that follow the C-terminus of each of the heavy and light chain sequences in Table 4 are shown in italics. These are the first few amino acids of the constant domain and  
10 not part of the variable domain.

It should be noted that while the pATH200 and pATH300 series numbers usually refer to a vector containing a particular variable domain variant sequence, for convenience this nomenclature may be used herein to refer to and distinguish the variant variable domains per se.

15 Sequences of the murine V<sub>H</sub> and V<sub>L</sub> domains were used to construct a molecular model to determine which framework residues should be incorporated into the humanized antibody.

Table 4: Amino acid sequences of the humanized VH (pATH200 series) and VL (pATH300 series) domains from the humanized anti-S1P antibody variants. Leaders are underlined, CDRs are in bold.

| VH Variants                 |   |
|-----------------------------|---|
| PATH200<br>SEQ ID<br>NO: 16 | <u>mgstailallavlgvcsevqlvqsgaevk</u> kpgeslki scqsfgyifi <b>dhtihwv</b> rqmpggglewmgcispr <b>h</b> ditkyn |
| PATH201                     | .....m.....   |
| PATH202                     | .....f.....m.....i.....   |
| PATH203                     | .....i.....   |
| PATH204                     | .....f.....   |
| PATH205                     | .....f.....m.....i.....   |
| PATH206                     | .....a.....f.....m.....i.....   |
| PATH207                     | .....m.....a.....   |
| Sequences Continue:         |   |
| PATH200<br>continued        | <b>emf</b> rgqvtisadkssstaylqwsslkasdtamylfcar <b>gfygatiw</b> fdfwgggtmvtvssastkgps                      |
| PATH201                     | .....   |
| PATH202                     | .....   |
| PATH203                     | .....   |
| PATH204                     | .....   |
| PATH205                     | .....a.l.....   |
| PATH206                     | .....a.l.....   |
| PATH207                     | .....   |

| Table 4 continued             |  |
|-------------------------------|--|
| VL Variants                   |  |
| PATH300<br>(SEQ ID<br>NO: 17) | mdmr <del>v</del> paqlgl <del>ll</del> llwlp <del>g</del> arcettltqsp <del>s</del> flsasv <del>g</del> drvtitc <del>t</del> tttd <del>i</del> dd <del>d</del> mmwygg <del>e</del> pgkapk <del>l</del> liye <del>g</del> ni <del>l</del> l <del>r</del> pgv |
| PATH301                       | .....S.....  |
| PATH302                       | .....f.....  |
| PATH303                       | .....V.....S.....  |
| PATH304                       | .....f.....S.....  |
| PATH305                       | .....V.....S.....  |
| PATH306                       | .....V.....f.....S.....  |
| PATH308                       | .....V.....f.....S.....  |
| PATH309                       | .....S.....  |
| Sequences continue            |  |
| PATH300<br>continued          | psrfsgsgsgtdftltiskl <del>q</del> pedfatyy <del>c</del> l <del>q</del> s <del>d</del> nl <del>p</del> ftfgqg <del>t</del> kleikrewip   |
| PATH301                       | .....  |
| PATH302                       | .....  |
| PATH303                       | .....-   |
| PATH304                       | .....  |
| PATH305                       | .....--  |
| PATH306                       | .....S.....--  |
| PATH308                       | .....S...Y.....  |
| PATH309                       | .....S...Y.....  |

## 2. Expression and binding properties of the chimeric antibody

The heavy and light chain plasmids of both pG1D200306DVH plus  
5 pKN100306DVK were transformed into DH4a bacteria and stocked in glycerol.  
Large scale plasmid DNA was prepared as described by the manufacturer (Qiagen,  
endotoxin-free MAXIPREPT™ kit Cat. No.12362).

For antibody expression in a non-human mammalian system, plasmids  
were transfected into the African green monkey kidney fibroblast cell line COS 7  
10 by electroporation (0.7ml at  $10^7$  cells/ml) using 10 ug of each plasmid.  
Transfected cells were plated in 8 ml of growth medium for 4 days. The chimeric  
306DH1 x 306DVK-2 antibody was expressed at 1.5µg/ml in transiently co-  
transfected COS cell conditioned medium. The binding of this antibody to S1P  
was measured using the S1P ELISA.

15 The expression level of the chimeric antibody was determined in a  
quantitative ELISA as follows. Microtiter plates (Nunc MaxiSorp immunoplate,  
Invitrogen) were coated with 100 µl aliquots of 0.4 µg/ml goat anti-human IgG  
antibody (Sigma, St. Louis, MO) diluted in PBS and incubate overnight at 4°C.  
The plates were then washed three times with 200 µl/well of washing buffer (1 x  
20 PBS, 0.1% TWEEN). Aliquots of 200 µL of each diluted serum sample or fusion  
supernatant were transferred to the toxin-coated plates and incubated for 37°C for  
1 hr. Following 6 washes with washing buffer, the goat anti-human kappa light  
chain peroxidase conjugate (Jackson Immuno Research) was added to each well at  
a 1:5000 dilution. The reaction was carried out for 1 hr at room temperature, plates  
25 were washed 6 times with the washing buffer, and 150 µL of the K-BLUE  
substrate (Sigma) was added to each well, incubated in the dark at room  
temperature for 10 min. The reaction was stopped by adding 50 µl of RED STOP  
solution (SkyBio Ltd.) and the absorption was determined at 655 nm using a  
Microplater Reader 3550 (Bio-Rad Laboratories Ltd.). Results from the antibody  
30 binding assays are shown in Figure 11.

## 3. 293F Expression



The heavy and light chain plasmids were transformed into Top 10 E. coli (One Shot Top 10 chemically competent E.coli cells ( Invitrogen, C4040-10)) and stocked in glycerol. Large scale plasmid DNA was prepared as described by the manufacturer (Qiagen, endotoxin-free MAXIPREP™ kit CatNo12362).

For antibody expression in a human system, plasmids were transfected into the human embryonic kidney cell line 293F (Invitrogen) using 293fectin (Invitrogen) and using 293F-FreeStyle Media (Invitrogen) for culture. Light and heavy chain plasmids were both transfected at 0.5 g/mL. Transfections were performed at a cell density of  $10^6$  cells/mL. Supernatants were collected by centrifugation at 1100 rpm for 5 minutes at 25°C 3 days after transfection. Expression levels were quantified by quantitative ELISA (see previous examples) and varied from ~0.25-0.5 g/mL for the chimeric antibody.

#### 4. Antibody purification

Monoclonal antibodies were purified from culture supernatants by passing culture supernatants over protein A/G columns (Pierce, Cat.No 53133) at 0.5 mL/min. Mobile phases consisted of 1X Pierce IgG binding Buffer (Cat.No 21001) and 0.1 M glycine pH 2.7 (Pierce, Elution Buffer, Cat.No 21004). Antibody collections in 0.1 M glycine were diluted 10 % (v/v) with 1 M Phosphate Buffer, pH 8.0, to neutralize the pH. IgG<sub>1</sub> collections were pooled and dialyzed exhaustively against 1X PBS (Pierce Slide-A-Lyzer Cassette, 3,500 MWCO, Cat.No 66382). Eluates were concentrated using Centricon YM-3(10,000 MWCO Amicon Cat.No 4203) by centrifugation for 1 h at 2,500 rcf. The antibody concentration was determined by quantitative ELISA as described above using a commercial myeloma IgG<sub>1</sub> stock solution as a standard. Heavy chain isotypes of the mAbs were determined by ELISA using Monoclonal Antibody Isotyping Kit (Sigma, ISO-2).

#### 5. Comparative binding of antibody variants to S1P

Table 5, below, shows a comparative analysis of mutants with the chimeric antibody. To generate these results, bound antibody was detected by a second antibody, specific for the mouse or human IgG, conjugated with HRP. The chromogenic reaction was measured and reported as optical density (OD). The

concentration of the panel of antibodies was 0.1 ug/ml. No interaction of the second antibody with S1P-coated matrix alone was detected.

5 Table 5: Comparative binding to S1P on variants of the chimeric anti-S1P antibody.

| Variable Domain | Mutation | Plasmids         | Binding |
|-----------------|----------|------------------|---------|
| HC              | Chimeric | pATH50 + pATH10  | 1.5     |
|                 | CysAla   | pATH50 + pATH11  | 2       |
|                 | CysSer   | pATH50 + pATH 12 | 0.6     |
|                 | CysArg   | pATH50 + pATH14  | 0.4     |
|                 | CysPhe   | pATH50 + pATH16  | 2       |
| LC              | MetLeu   | pATH53 + pATH10  | 1.6     |

#### 6. Determination of Binding Kinetics by Surface Plasmon Resonance (SPR)

10 All binding data were collected on a Biacore 2000 optical biosensor (Biacore AB, Uppsala Sweden). S1P was coupled to a maleimide CM5 sensor chip. First the CM5 chip was activated with an equal mixture of NHS/EDC for seven minutes followed by a 7 minute blocking step with ethyldiamine. Next sulfo-MBS (Pierce Co.) was passed over the surfaces at a concentration of 0.5 mM in HBS running buffer (10 mM HEPES, 150 mM NaCl, 0.005% p20, pH 7.4).  
 15 S1P was diluted into the HBS running buffer to a concentration of 0.1 mM and injected for different lengths of time producing 2 different density S1P surfaces (305 and 470 RU). Next, binding data for the mAb was collected using a 3-fold dilution series starting with 16.7 nM, 50.0nM, 50.0nM, 16.7 nM, and 16.7 nM for the mouse, 201308, 201309, and 207308 antibodies respectively.

20 Each concentration was tested in duplicate. Surfaces were regenerated with 50 mM NaOH. All data were collected at 25°C. Responses data were processed using a reference surface as well as blank injections. The data sets (responses from two surfaces and each variant tested twice were fit to interaction models to obtain binding parameters. Data from the different mAb concentrations were globally  
 25 fitted using a 1:1 (mouse) or 1:2 (variants) interaction model to determine apparent binding rate constants. The number in parentheses indicates the error in the last digit.

**Example 11: Chimeric mAb to S1P**

As used herein, the term “chimeric” antibody (or “immunoglobulin”) refers to a molecule comprising a heavy and/or light chain which is identical with or homologous to corresponding sequences in antibodies derived from a particular species or belonging to a particular antibody class or subclass, while the remainder of the chain(s) is identical with or homologous to corresponding sequences in antibodies derived from another species or belonging to another antibody class or subclass, as well as fragments of such antibodies, so long as they exhibit the desired biological activity (Cabilly, et al., supra; Morrison et al., Proc. Natl. Acad. Sci. U.S.A. 81:6851 (1984)).

A chimeric antibody to S1P was generated using the variable regions (Fv) containing the active S1P binding regions of the murine antibody from a particular hybridoma (ATCC safety deposit storage number SD-5362) with the Fc regions of a human IgG1 immunoglobulin. The Fc regions contained the CL, ChL, and Ch3 domains of the human antibody. Without being limited to a particular method, chimeric antibodies could also have been generated from Fc regions of human IgG1, IgG2, IgG3, IgG4, IgA, or IgM. As those in the art will appreciate, “humanized” antibodies can be generated by grafting the complementarity determining regions (CDRs, e.g. CDR1-4) of the murine anti-S1P mAb with a human antibody framework regions (e.g., Fr1, Fr4, etc.) such as the framework regions of an IgG1. Figure 11 shows the binding of the chimeric and full murine mAbs in a direct ELISA measurement using thiolated-S1P as lay down material.

For the direct ELISA experiments shown in Figure 11, the chimeric antibody to S1P had similar binding characteristics to the fully murine monoclonal antibody. ELISAs were performed in 96-well high-binding ELISA plates (Costar) coated with 0.1ug of chemically-synthesized, thiolated S1P conjugated to BSA in binding buffer (33.6mM Na<sub>2</sub>CO<sub>3</sub>, 100mM NaHCO<sub>3</sub>; pH 9.5). The thiolated S1P-BSA was incubated at 37°C for 1 hr. or at 4°C overnight in the ELISA plate. Plates were then washed four times with PBS (137mM NaCl, 2.68mM KCl, 10.14mM Na<sub>2</sub>HPO<sub>4</sub>, 1.76mM KH<sub>2</sub>PO<sub>4</sub>; pH 7.4) and blocked with PBST for 1 hr. at room temperature. For the primary incubation step, 75uL of the sample (containing the S1P to be measured), was incubated with 25 µL of 0.1 µg/mL anti-S1P monoclonal antibody diluted in PBST and added to a well of the ELISA plate.

Each sample was performed in triplicate wells. Following a 1 hr. incubation at room temperature, the ELISA plates were washed four times with PBS and incubated with 100ul per well of 0.1ug/mL HRP goat anti-mouse secondary (Jackson ImmunoResearch) for 1 hr. at room temperature. Plates were then washed four times with PBS and exposed to tetramethylbenzidine (Sigma) for 1-10 minutes. The detection reaction was stopped by the addition of an equal volume of 1M H<sub>2</sub>SO<sub>4</sub>. Optical density of the samples was determined by measurement at 450nm using an EL- X-800 ELISA plate reader (Bio-Tech).

Again, the preferred method of measuring either antibody titer in the serum of an immunized animal or in cell-conditioned media (for example, supernatant) of an antibody-producing cell such as a hybridoma, involves coating the ELISA plate with a target ligand (e.g., a thiolated analog of S1P, LPA, etc.) that has been covalently linked to a protein carrier such as BSA.

Without being limited to particular method or example, chimeric antibodies could be generated against other lipid targets such as LPA, PAF, ceramides, sulfatides, cerebroside, cardiolipins, phosphatidylserines, phosphatidylinositols, phosphatidic acids, phosphatidylcholines, phosphatidylethanolamines, eicosinoids, and other leukotrienes, etc. Further, many of these lipids could also be glycosylated and/or acetylated, if desired.

**Example 12: Generation and characterization of humanized anti-S1P monoclonal antibody LT1009 (Sonepcizumab)**

The murine anti-S1P monoclonal antibody 306D (LT1002; Sphingomab<sup>TM</sup>), which specifically binds S1P, has been shown to potently suppress angiogenesis and tumor growth in various animal models. As discussed below, LT1002 was humanized using sequence identity and homology searches for human frameworks into which to graft the murine CDRs and a computer-generated model to guide some framework backmutations. Two variants, HuMAbHCLC<sub>3</sub> (LT1004) (with 3 backmutations in the light chain) and HuMAbHCLC<sub>5</sub> (LT1006) (with 5 backmutations in the light chain) exhibited binding affinity in the nanomolar range. Further engineering was performed in an effort to improve the biophysical and biological properties of the humanized variants. The humanized variants HuMAbHC<sub>CysAla</sub>LC<sub>3</sub> (LT1007) and HuMAbHC<sub>CysAla</sub>LC<sub>5</sub> (LT1009) in which a free-

cysteine residue in HCDR2 was replaced with alanine exhibited a binding affinity in the picomolar range. All humanized variants inhibited angiogenesis in the choroid neovascularization (CNV) model of age-related macular degeneration (AMD), with HuMAbHC<sub>CysAla</sub>LC<sub>5</sub> (LT1009) exhibiting superior stability and *in vivo* efficacy compared to the parent murine antibody. The variant huMAbHCcysalaLC<sub>5</sub> (LT1009) was designated Sonpcezumab™.

a. Humanization design for the anti-S1P antibody

The variable domains of murine mAb LT1002 (Sphingomab™) were humanized via CDR grafting (Winter U.S. Pat. No. 5,225,539). The CDR residues were identified based on sequence hypervariability as described by Kabat et al. 1991.

In this study, suitable acceptor structures were selected based on a homology search of human antibodies in the IMGT and Kabat databases using a structural alignment program (SR v7.6). The initial step was to query these human heavy variable (VH) and light variable (VL) sequence databases with LT1002 VH and VL protein sequences respectively, to identify human frameworks (FR) with high sequence identity in the FR, at Vernier (Foote, J. & Winter, G. Antibody framework residues affecting the conformation of the hypervariable loops. *J Mol. Biol.* **224**, 487-499 (1992)), Canonical (Morea, et al., Antibody modeling: implications for engineering and design, *Methods* **20**, 267-279 (2000) and VH-VL interface (Chothia, C., Novotny, J., Brucoleri, R., & Karplus, M. Domain association in immunoglobulin molecules. The packing of variable domains. *J Mol. Biol.* **186**, 651-663 (1985)) residues and with CDRs of identical canonical class and/or length. The identity of each member of this library to individual aligned residues of the mouse antibody was calculated using the program. Those human sequences with FR sequence most identical to the mouse FR were identified, producing an initial shortlist of human "acceptor" sequences. Those sequences with most identity to the mouse antibody, at Vernier, Canonical and VH-VL Interface (VCI) residues, were also calculated. Differences at these positions between human and mouse were classified into conservative and non-conservative substitutions, so that the best framework choice would have the lowest number of

non-conservative VCI differences from LT1002. The CDR loops L3 and H1 of LT1002 could be classified into canonical structures. These L3 and H1 structures were used to select human antibody FRs with identical canonical structures. For unclassified CDRs, an attempt was made to select human frameworks with CDR lengths identical to the mouse antibody. The rationale is that CDR loop structures are dependent not only on the CDR loop sequence itself, but also on the underlying framework residues (canonical residues). Therefore a human framework with matching canonical CDR structures and/or CDR lengths is likely to hold the grafted mouse CDRs in the most appropriate orientation to maintain antigen binding affinity. This was achieved for all CDRs except CDR H3, by the choice of human framework sequences. Additionally, frameworks with unusual cysteine or proline residues were excluded where possible. These calculations were performed separately for the heavy and light chain sequences. Finally, individual sequence differences, throughout the framework region, in the best matching sequences were compared. Of the human antibodies that best fit the above comparative calculations, the antibodies AY050707 and AJ002773 were selected as the most appropriate human framework for the light chain and the heavy chain respectively. The AY050707 framework was described by van den Brink, et al. (Blood, 15 April 2002, Vol. 99, No. 8, pp 2828-2834) and its sequence is available via Genbank (accession no. AY050707; Homo sapiens clone WR3VL immunoglobulin light chain variable region mRNA, partial cds.; submitted Nov 13, 2001, last revision April 8, 2002).

Similarly, the AJ002773 antibody framework was described by Snow, et al. [Eur. J. Immunol. 28 (10), 3354-3361 (1998)], and its sequence is available via Genbank (accession no. AJ002772; Homo sapiens mRNA for variable region 5 of immunoglobulin G4 heavy chain patient 2,2; submitted Nov. 6, 1998, last revision October 16, 2006).

Both the AY050707 (light chain) and the AJ002773 (heavy chain) sequences are also found in IMGT/LIGM, a comprehensive database of immunoglobulin (IG) and T cell receptor (TR) nucleotide sequences from human and other vertebrate species. This database was created in 1989 by Marie-Paule Lefranc, LIGM, Montpellier, France, and has been available online since July 1995.

The second step was to generate a molecular model of the variable regions of LT1002 and to identify FR residues which might affect antigen binding but were not included in the group of Vernier, Canonical and Interface residues. Many structural features of the graft donor and acceptor variable domains were examined in order to better understand how various FR residues influence the conformation of the CDR loops and vice versa. Non-conserved FR residues in LT1002 that were likely to impact the CDRs were identified from the Vernier and Canonical definitions (see above) and thus several residues of the human FR were restored to the original murine amino acids (backmutated).

b. Mutagenesis

Mutations within the variable domain sequences were created using the QuikChange Site-Directed Mutagenesis Kit (Stratagene, Catalog #200524). Individual reactions were carried out with 50 ng of double-stranded DNA template, 2.5 U of PfuUltre HF DNA polymerase and its corresponding buffer (Stratagene, Catalog #200524), 10 mM dNTP mix and 125 ng of each of the mutagenic oligonucleotides resuspended in 5 mM Tris-HCl (pH 8.0), and 0.1 mM EDTA. The initial denaturation was carried out at 95°C for 30 seconds, followed by 16 cycles of amplification: 95°C for 30 seconds, 55°C for 60 seconds and 68°C for 8 min. Following temperature cycling, the final reaction was then digested with DpnI digest at 37°C for 1 hr to remove methylated parental DNA. The resultant mutant was transformed into competent XL1-Blue E.coli and plated on LB-agar containing 50 µg/ml Ampicillin. The colonies were then checked by sequencing. Each of the mutants were then cultured in 1 liter shake flasks and purified using the EndoFree Plasmid Purification Kit from Qiagen, catalog #12362.

c. Generation of the humanized antibody variants

A mouse-human chimeric antibody (chMAb S1P) was constructed by cloning the variable domains of LT1002 into a vector that contained the human constant regions of the kappa and heavy chains to allow expression of the full length antibody into mammalian cells. The generation of the humanized heavy chain was the result of the graft of the Kabat CDRs 1, 2 and 3 from LT1002 VH into the acceptor framework of AJ002773. The nearest germ line gene to AJ002773 was VH5-51, whose leader sequence was incorporated, as a leader

sequence, into the humanized heavy chain variant. The protein sequence of pATH200, the first humanized version of LT1002 VH, with the VH5-51 leader sequence, is shown in Table 4. In the case of the VH domain of LT1002, residues at position 2, 27, 37, 48, 67 and 69 were Vernier residues or at the interface of the VH and VL domains and likely to influence CDR orientation. Position 37 appeared to be critical for the interface between the VH and VL domains. The residues at these positions in the human framework were backmutated with the murine residue found at the corresponding position. The mutations, V37M, M48I and Y27F, were tested individually. One version (pATH205) contained all 3 mutations together with V67A plus I69L and another version (pATH206) contained all 5 mutations plus V2A.

The generation of the humanized light chain was the result of the graft of the Kabat CDRs 1, 2 and 3 from LT1002 VL into the acceptor framework of AY050707. The nearest germ line gene to AY050707 was L11, whose leader sequence was incorporated into the humanized light chain construct. The protein sequence of pATH300 (LT1002 light chain) is shown in Table 4. Germline leader sequences are indicated by underlining in Table 4. In the case of VL, four non-conserved Vernier positions 4, 36, 49, 64 were selected for backmutation to murine residues as they are involved in supporting the structure of the CDR loops.

Inspection of the molecular model of LT1002 suggested that Tyr 67 is close to the CDR surface and oriented towards the antigen binding plane and could interact with S1P. Therefore the S67Y backmutation was also added to later humanized versions. Two mutations were introduced separately to generate two versions containing either Y49S or Y36F. Several versions were created with the following combinations of mutations: (Y49S, F4V), (Y49S,Y36F), (Y49S,Y36F,F4V), (Y49S, G64S), (Y49S, Y36F, F4V,G64S), (Y49S, Y36F, F4V, G64S, S67Y), (Y49S, G64S,S67Y).

#### d. Selection of the humanized lead candidates

The variable regions of the basic grafted versions (pATH200 and pATH300) and all the variants containing backmutations were cloned into expression vectors containing the human VH or VL constant regions. All the humanized variants were produced in mammalian cells under the same conditions



as the chimeric (chMAb) antibody and were tested for binding to S1P by ELISA. The yield was approximately 10-20 mg/l for the humanized variants and 0.3-0.5 mg/l for chMAb S1P. SDS-PAGE under reducing conditions revealed two bands at 25 kDa and 50 kDa with high purity (>98%), consistent with the expected masses of the light and heavy chains. A single band was observed under non-reducing conditions with the expected mass of ~ 150k. chMAb was used as a standard in the humanized antibody binding assays because it contained the same variable regions as the parent mouse antibody and bore the same constant regions as the humanized antibodies and therefore could be detected using the same ELISA protocol.

The initial humanized antibody, in which the six murine CDRs were grafted into unmutated human frameworks, did not show any detectable binding to S1P (Figure 11). The kappa light chain containing the 4 backmutations (Y49S, Y36F, F4V and G64S), in association with chimeric heavy chain, exhibited suboptimal binding to S1P as measured by ELISA. The incorporation of an additional mutation at position Y67 significantly improved the binding. Version pATH308 which contained backmutations Y49S, Y36F, F4V, G64S and S67Y and version pATH309 which contained the backmutations Y49S, G64S and S67Y, in association with chimeric heavy chain, both generated antibodies which bound S1P similarly to the chimeric antibody as determined by ELISA. The 2 mutations Y36F and F4V were not considered necessary backmutations from the viewpoint of S1P binding. The engineering of 3 to 5 backmutations in the VL framework was required to restore activity.

The incorporation of the Vernier backmutation V37M into the human framework of the heavy chain, in association with the chimeric light chain, was sufficient to restore a binding behavior similar to the chimeric antibody (Figure 11).

In summary, humanization of the LT1002 VH domain required only one amino acid from the murine framework sequence whereas the murine VL framework domain, three or five murine residues had to be retained to achieve binding equivalent to the murine parent LT1002.

e. Optimization of a humanized lead candidate

The murine anti-S1P antibody contains a free cysteine residue in CDR2 (Cys50) of the heavy chain that could potentially cause some instability of the antibody molecule. Using site directed mutagenesis, variants of pATH201 were created with substitution of the cysteine residue with alanine (huMAbHC<sub>CysAla</sub>LC<sub>3</sub>) (pATH207), glycine (huMAbHC<sub>CysAla</sub>LC<sub>3</sub>), serine (huMAbHC<sub>CysSer</sub>LC<sub>3</sub>), and phenylalanine (huMAbHC<sub>CysPhe</sub>LC<sub>3</sub>). The cysteine mutant heavy chain was also tested with the humanized light chain (pATH 308) containing 5 backmutations (huMAbHC<sub>CysAla</sub>LC<sub>5</sub> = LT1009). The variants were expressed in mammalian cells and then characterized in a panel of *in vitro* assays. Importantly, the expression rate of the humanized variants was significantly higher than for chMAb S1P.

f. In-depth characterization of the humanized lead candidate

i. Specificity. The humanized variants were tested for specificity in a competitive ELISA assay (Figure 1) against S1P and several other biolipids. This assay has the added benefit to allow for epitope mapping. The humanized antibody LT1009 demonstrated no cross-reactivity to sphingosine (SPH), the immediate metabolic precursor of S1P, or LPA (lysophosphatidic acid), an important extracellular signaling molecule that is structurally and functionally similar to S1P. Moreover, huMAb S1P did not recognize other structurally similar lipids and metabolites, including ceramide (CER), ceramide-1-phosphate (C1P). However as expected LT1009 did cross-react with sphingosyl phosphocholine (SPC), a lipid in which the free phosphate group of S1P is tied up with a choline residue. Importantly, all the humanized variants exhibited a specificity profile comparable to the mouse antibody.

ii. Binding affinity. Biacore measurements of IgG binding to a S1P coated chip showed that the variants LT1004 or LT1006 exhibited binding affinity in the low nanomolar range similar to chMAb S1P as shown in Figure 11. The humanized variants LT1007 and LT1009 in which the cysteine residue was replaced with alanine exhibited a binding affinity in the picomolar range similar to the murine parent LT1002 (Sphingomab™).

iii. Stability. The humanized variants were tested for stability after challenge at high temperature. The approximate midpoints of the thermal unfolding transitions ( $T_M$ ) were determined for every humanized variant by subjecting the supernatants to temperatures ranging from 60 to 74°C. These temperatures were chosen based on the denaturation profile observed for the murine antibody molecule after thermochallenging between a broad range of temperatures between 50 and 80°C. The binding properties of each variant were determined before and after thermochallenge. The murine antibody exhibited a  $T_M$  of 65°C. The variant huMAbHC<sub>CysAla</sub>LC<sub>5</sub> (LT1009) exhibited superior  $T_M$  compared to all other variants. Table 6 shows the lead humanized candidates and their characteristics.

**Table 6: Lead humanized S1P mAb candidates and characteristics**

The number of mutations in the heavy and light chains are indicated. The description column gives the identity of the heavy and light chains.

| mAb    | Description  | Mutations in the Heavy Chain |            | Mutations in the Light Chain |            | In vitro Activity             |                     |
|--------|--|------------------------------|------------|------------------------------|------------|-------------------------------|---------------------|
|        |  | CDR                          | Frame-work | CDR                          | Frame-work | Binding Affinity ( $K_{DI}$ ) | Specificity (ELISA) |
| LT1002 | Murine mAb Spingomab   | N/A                          | N/A        | N/A                          | N/A        | 0.026 ± 0.000 nM              | High                |
| LT1004 | HuHCLC <sub>3</sub><br>pATH201HC<br>pATH309LC                    | 0                            | 1          | 0                            | 3          | 1.060 ± 0.010 nM              | High                |
| LT1006 | HuHCLC <sub>5</sub><br>pATH201HC<br>pATH308LC                    | 0                            | 1          | 0                            | 5          | 0.690 ± 0.010 nM              | High                |
| LT1007 | HuHC <sub>CysAla</sub> LC <sub>3</sub><br>pATH207HC<br>pATH309LC | 1                            | 1          | 0                            | 3          | 0.0414 ± 0.0004 nM            |                     |
| LT1009 | HuHC <sub>CysAla</sub> LC <sub>5</sub><br>pATH207HC<br>pATH308LC | 1                            | 1          | 0                            | 5          | 0.056 ± 0.001 nM              | High                |

iv. Sequences

As with naturally occurring antibodies, LT1009 includes three complementarity determining regions (each a "CDR") in each of the two light

chain polypeptides and each of the two heavy chain polypeptides that comprise each antibody molecule. The amino acid sequences for each of these six CDRs is provided immediately below ("VL" designates the variable region of the immunoglobulin light chain, whereas "VH" designates the variable region of the immunoglobulin heavy chain):

CDR1 VL: ITTTDIDDDMN [SEQ ID NO: 10]

CDR2 VL: EGNILRP [SEQ ID NO: 11]

CDR3 VL: LQSDNLPFT [SEQ ID NO: 12]

CDR1 VH: DHTIH [SEQ ID NO: 13]

CDR3 VH: GGFYGSTIWFDF [SEQ ID NO: 15]

CDR2 VH: AISPRHDITKYNEMFRG [SEQ ID NO: 18]

**Example 13: Humanized S1P mAb production and purification**

This example describes the production of a recombinant humanized monoclonal antibody (LT1009; Sonepcizumab™) that binds with high affinity to the bioactive lipid sphingosine-1-phosphate (S1P). LT1009 is a full-length IgG1/kappa isotype antibody composed of two identical light chains and two identical heavy chains with a total molecular weight of approximately 150kDa. The heavy chain contains an N-linked glycosylation site. The nature of the oligosaccharide structure has not yet been determined but is anticipated to be a complex biantennary structure with a core fucose. The nature of the glycoform that will be predominant is not known at this stage. Some C-terminal heterogeneity is expected because of the presence of lysine residues in the constant domain of the heavy chain. The two heavy chains are covalently coupled to each other through two inter-chain disulfide bonds, which is consistent with the structure of a human IgG1.

LT1009 was originally derived from a murine monoclonal antibody (LT1002; Sphingomab™) that was produced using hybridomas generated from mice immunized with S1P. The humanization of the murine antibody involved the insertion of the six murine CDRs in place of those of a human antibody framework selected for its structure similarity to the murine parent antibody. A series of substitutions were made in the framework to engineer the humanized antibody.

These substitutions are called back mutations and replace human with murine residues that are play a significant role in the interaction of the antibody with the antigen. The final humanized version contains one murine back mutation in the human framework of variable domain of the heavy chain and five murine back mutations in the human framework of the variable domain of the light chain. In addition, one residue present in the CDR2 of the heavy chain was substituted to an alanine residue. This substitution was shown to increase stability and potency of the antibody molecule.

The humanized variable domains (both heavy and light chain) were cloned into Lonza's GS gene expression system to generate the plasmid pATH1009. The Lonza GS expression system consists of an expression vector carrying the constant domains of the antibody genes and the selectable marker glutamine synthetase (GS). GS is the enzyme responsible for the biosynthesis of glutamine from glutamate and ammonia. The vector carrying both the antibody genes and the selectable marker is transfected into a proprietary Chinese hamster ovary host cell line (CHOK1SV) adapted for growth in serum-free medium and provides sufficient glutamine for the cell to survive without exogenous glutamine. In addition, the specific GS inhibitor, methionine sulfoximine (MSX), is supplemented in the medium to inhibit endogenous GS activity such that only the cell lines with GS activity provided by the vector can survive. The resulting CHO cell line transfected with pATH1009 is named LH1.

It should be noted that the natural germ line gene leader sequences described in the above examples are replaced by leader sequences in the GS expression vector backbone used to produce the plasmid pATH1009. The latter leader sequences can be seen as 19 amino acids beginning "mewswv," at the N-terminus of the LT1009 heavy chain (SEQ ID NO: 19 and 24), and the LC leader is 20 amino acids beginning "msvpt" (as shown at the N-terminus of SEQ ID NO: 20 and 26).

The transfected CHO LH1 cells were selected for their ability to grow in glutamine-free medium in the presence of MSX and isolates (clones) were selected for high level of secretion of active LT1009. LH1 275 is the name given to the lead clone of the LH1 CHO cell line containing the pATH1009 vector selected for the creation of a Master Cell Bank (MCB) for production of all lots of LT1009

antibody product. Material for toxicology studies and clinical development were then produced for tox and clinical development.

ATCC deposits: E. coli StB12 containing the pATH1009 plasmid has been deposited with the American Type Culture Collection (deposit number PTA-8421).  
 5 CHO cell line LH1 275, which contains the pATH1009 vector has also been deposited with the American Type Culture Collection (deposit number PTA-8422). The ATCC is located at 10801 University Blvd., Manassas, VA 20110-2209.

10 Sequences:

The nucleotide and amino acid sequences for the heavy and light chain polypeptides of LT1009 are listed immediately below. Leader sequences (from Lonza GS expression vector) are underlined; CDRs are in bold.

15 LT1009 HC amino acid sequence of the variable domain [SEQ ID NO: 19]:

1 mewswvflff lsvttgvhse vqlvqsgaev kkpgeslkis cqsfgyifid  
 51 **htihwmrqmp** gqglewmgai **sprhditkyn emfrgqv**tis adkssstayl  
 101 qwsslkasdt amyfcarggf **ygstiwfd**fw gqgtmvtvss

20 LT1009 LC amino acid sequence of the variable domain [SEQ ID NO: 20]:

1 msvptqvlgl lllwltdarc ettvtqspfs lsasvgdrvt itcitttdid  
 51 **ddmnwfqqep** gkapkllise **gnilrpgvps** rfsssgygtd ftltisklqp  
 101 edfatyyclq **sdnlpft**fgq gtleik

25 Corresponding nucleotide sequences encoding the heavy and light chain variable domains are listed immediately below. Leader sequences (from Lonza GS expression vector) are underlined; sequences preceding the leader are HindIII cut site (aagctt) and Kozak consensus sequence (gccgccacc), which plays a major role in the initiation of translation process; CDRs are in bold:

30 LT1009 HC nucleotide sequence of the variable domain [SEQ ID NO: 21]

1 aagcttgccg ccaccatgga atggagctgg gtgttctctgt tctttctgtc  
 51 cgtgaccaca ggcgtgcatt ctgaggtgca gctgggtgcag tctggagcag  
 101 aggtgaaaaa gcccggggag tctctgaaga tctcctgtca gagttttgga  
 35 151 tacatcttta tc**gaccatac tattcactgg** atgcgccaga tgcccgggca  
 201 aggcctggag tggatggggg **ctatttctcc cagacatgat attactaaat**

251 **acaatgagat gttcaggggc** caggtcacca tctcagccga caagtccagc  
 301 agcaccgcct acttgagtg gagcagcctg aaggcctcgg acaccgccat  
 351 gtatttctgt gcgagagggg **ggttctacgg tagtactatc tggtttgact**  
 401 **tttggggcca** agggacaatg gtcaccgtct cttca

5

LT1009 LC nucleotide sequence of the variable domain [SEQ ID NO. 22]

1 aagcttgccg ccaccatgtc tgtgcctacc caggtgctgg gactgctgct  
 51 gctgtggctg acagacgccc gctgtgaaac gacagtgacg cagtctccat  
 101 ccttcctgtc tgcattctgta ggagacagag tcaccatcac ttgcataacc  
 151 **accactgata ttgatgatga tatgaactgg** ttccagcagg aaccagggaa  
 201 agcccctaag ctctgatct ccgaaggcaa **tattcttcgt cctgggggtcc**  
 251 catcaagatt cagcagcagt ggatatggca cagatttcac tctcaccatc  
 301 agcaaattgc agcctgaaga ttttgcaact tattactgtt **tgcagagtga**  
 351 **taacttacca ttcactttcg** gccaaaggac caagctggag atcaaa

15

LT1009 full length HC nucleotide (cDNA) sequence [SEQ ID NO: 23] with  
 CDRs in bold and leader region underlined; hinge region is in italics. Sequences  
 preceding the leader are HindIII cut site (aagctt)\_ and Kozak sequence

20

(gccgccacc):

aagcttgcgcgccaccatggaatggagctgggtgttctctgttctttctgtccgtgaccacagggcgtg  
cattctgaggtgcagctgggtgcagctctggagcagaggtgaaaaagcccgaggagtctctgaagatc  
 tctgtcagagttttggatacatctttatcgaccatactattcactggatgcgccagatgcccggg  
 caaggcctggagtgatgggggctatttctcccagacatgatattactaaatacaatgagatgttc  
 25 **agggggc**caggtcaccatctcagccgacaagtccagcagcaccgcctacttgagtgaggcagcctg  
 aaggcctcggacaccgccatgtatttctgtgcgagagggggggttctacggtagtactatctggtt  
**gactttt**ggggccaagggaacaatggtcaccgtctcttcagcctccaccaagggcccatcggtcttc  
 ccctggcaccctcctccaagagcacctctgggggcacagcgccctgggctgcctggtcaaggac  
 tacttccccgaaccggtgacggtgtcgtggaactcaggcgccctgaccagcggtgcacaccttc  
 30 cgggtgtcctacagtcctcaggactctactccctcagcagcgtggtgaccgtgccctccagcagc  
 ttggggcaccagacctacatctgcaacgtgaatcacaagccagcaaacaccaaggtggacaagaga  
 gttgagcccaaatcttgtgacaaaactcacacatgccaccgtgccagcacctgaactcctgggg  
 ggaccgtcagtccttctcttccccccaaaacccaaggacacctcatgatctccggaccctgag  
 35 gtcacatgcgtggtggtggacgtgagccacgaagaccctgaggtcaagttcaactggtacgtggac  
 ggcgtggaggtgcataatgccaaagacaaagccgcgggaggagcagtaaacagcacgtaccgtgtg  
 gtcagcgtcctcaccgtcctgcaccaggactggctgaatggcaaggagtacaagtgaaggctctcc  
 aacaaagccctccagcccccatcgagaaaaccatctccaaagccaaagggcagccccgagaacca  
 caggtgtacaccctgcccccatcccgggaggagatgaccaagaaccaggtcagcctgacctgcctg  
 40 gtcaaaggcttctatcccagcgacatcgccgtggagtgaggaggaatgggcagccggagaacaac  
 tacaagaccacgcctcccgtgctggactccgacggctccttcttctctatagcaagctcaccgtg  
 gacaagagcaggtggcagcaggggaacgtcttctcatgctccgtgatgcatgaggtctgcacaac  
 cactacacgcgagaagagcctctccctgtctccgggtaaatag

45

LT1009 HC amino acid sequence, with leader (underlined) and minus the hinge  
 region. CDRs are shown in bold. [SEQ ID NO: 24]:

1 mewswwflff lsvttgvhse vqlvqsgaev kkpgeslkis cqsfgyifid  
 51 htihwmrqmp ggglewmgai **sprhditkyn** **emfrgqv**tis adkssstayl  
 101 qwsslkasdt amyfcarggf **ygstiwfd**fw gqgtmvtvss astkgpsvfp  
 50 151 lapsskstsg gtaalgclvk dyfpepvtvs wnsaltsgv htftpavlqss  
 201 glyslssvvt vpssslgtqt yicnvnhkps ntkvdkrvap ellgppsavl  
 251 fppkpkdtlm isrtpevtcv vdvshedpe vkfnwyvdgv evhnaktkpr  
 301 eeqynstyrv vsvltvlhqd wlngkeykck vsnkalpapi ektiskakgq

351 prepqvytlp psreemtknq vsltclvkqf ypsdiavewe sngqpennyk  
 401 ttpvldsdg sfflyskltv dksrwqqgnv fscsvmheal hnhytqksls  
 451 lspgk

5 LT1009 LC full length nucleotide sequence [SEQ ID NO: 25] with leader  
 underlined and CDRs in bold; sequences preceding the leader are HindIII cut site  
 (aagctt) and Kozak sequence (gccgccacc):

1 aagcttgccg ccaccatgtc tgtgcctacc caggtgctgg gactgctgct  
 51 gctgtggctg acagacgccc gctgtgaaac gacagtgcac cagtctccat  
 10 101 ccttcctgtc tgcattctga ggagacagag tcaccatcac ttgcataacc  
 151 **accactgata ttgatgatga tatgaactgg** ttccagcagg aaccagggaa  
 201 agccccctaag ctctgatct ccgaaggcaa **tattcttcgt** cctgggggtcc  
 251 catcaagatt cagcagcagt ggatatggca cagatttcac tctcaccatc  
 301 agcaaattgc agcctgaaga ttttgcaact tattactgtt **tgacagagtga**  
 15 351 **taacttacca ttcactttcg** gccaaaggac caagctggag atcaaacgta  
 401 cgggtggctgc accatctgtc ttcattcttc cgccatctga tgagcagttg  
 451 aaatctggaa ctgcctctgt tgtgtgcctg ctgaataact tctatcccag  
 501 agaggccaaa gtacagtgga aggtggataa cgccctccaa tctgggtaact  
 551 cccaggagag gtgcacagag caggacagca aggacagcac ctacagcctc  
 20 601 agcagcacc tgacgtgag caaagcagac tacgagaaac acaaagtcta  
 651 cgcctgcgaa gtcacccatc agggcctgag ctgcgccgtc acaaagagct  
 701 tcaacagggg agagtgttag

25 LT1009 LC amino acid sequence with leader underlined and CDRs in bold [SEQ  
 ID NO: 26]:

1 msvptqvlgl lllwlt~~darc~~ ettvtqspfs lsasvgrvt itcittt~~did~~  
 51 ~~ddm~~wfqgqp gkapkllise **gnilr**pgvps rfsssgygtf flltisklqp  
 101 edfatyyclg **sdnlp**ftfgg gtleikrtv aapsvfifpp sdeqlksgta  
 151 svvcilnnfy preakvqwk dnalqsgnsq esvteqdskd styslsstlt  
 201 lskadyekhk vyacevthqg lsspvtksf rgec

35 Sequences of the LT1009 heavy and light chains without leader sequences (and  
 without preceding nuclease cut sites and Kozak sequences) are as follows. CDRs  
 are shown in bold.

40 LT1009 HC amino acid sequence of the variable domain [SEQ ID NO: 27]:  
 evqlvqsgaevkkpge~~slkiscqsfgyifidhtihwmr~~qmpggglewmgaisprh~~ditkyn~~  
**emfrg**qv~~tisadkssstaylqwsslkasdtamyfcarggfyg~~stiwfd~~fwgqgtmvtvss~~

Corresponding LT1009 HC nucleotide sequence encoding the variable domain  
 [SEQ ID NO: 28]:

45 gaggtgcagctgggtgcagtctggagcagaggtgaaaaagcccgaggagtctctgaagatctcctgt  
 cagagttttggatacatctttatcgaccatactattcactggatgcgccagatgcccgggcaaggc  
 ctggagtggtgggggctatttctcccagacatgatattactaaatacaatgagatgttcagggggc  
 caggtcaccatctcagccgacaagtccagcagcaccgcctacttgcagtggagcagcctgaaggcc



tccgacaccgccatgtatttctgtgcgagaggggggttctacggtagtactatctggtttgacttt  
tggggccaagggacaatggtcaccgtctcttca

LT1009 LC amino acid sequence of the variable domain [SEQ ID NO: 29]:

5 ettvvtqspstflsasvgrvtitc**itttdidddm**nwfqqepgkapkllisegnilrpgvps  
rfsssgygtdfthtisklqpddfatyycl**qsdnl**pftfgggtkleik

Corresponding LT1009 LC nucleotide sequence encoding the variable domain  
[SEQ ID NO. 30]

10 gaaacgacagtgcgcagtcctccatccttctgtctgcacatctgtaggagacagagtcacc  
atcacttgc**ataaccaccactgatattgatgatgatgaact**gggtccagcaggaacca  
gggaaagcccctaagctcctgatctcc**gaaggcaatattcttcgtcct**gggggtcccatca  
agattcagcagcagtgatgatggcacagatttcactctcaccatcagcaaattgcagcct  
gaagattttgcaacttattactgt**ttgcagagtgataacttaccattcact**ttcggccaa  
15 gggaccaagctggagatcaaa

The amino acid sequences of the full length LT1009 heavy and light chains  
without leaders are as follows (CDRs are in bold):

20 LT1009 full length heavy chain amino acid sequence without leader (and without  
preceding nuclease cleavage site and Kozak sequence) and including hinge  
(underlined). (SEQ ID NO: 31)  
evqlvqsgaevkpkgeslkiscqsfgyifid**htihwm**rqmpggglewmgaisprhditkynemfrg  
qvtisadkssstaylqwsslkasdtamyfcarg**gygatiwfd**fwgggtmvtvssastkgpsvfp  
25 lapsskstsggtaalgcldvdyfpepvtvswngaltsgvhtfpavlgssglyslssvvtvpsssl  
gtqtyicnvnhkpsntkvdkr**vepkscdktht**cppepapellggpsvflfpkpkdltlmisrtpev  
tcvvvdvshedpevkfnwyvdgvevhnaktkpreeqynstyrvvslvtvlhqdwlngkeykckvsn  
kalpapiektiskakgqprepqvylppsreemtknqvsltclvkgyfypsdiavewesngqpenny  
kthppvldsdgsfflyskltvdksrwqggnvfscsvmhealhnhytqkslspsgk

30 LT1009 full length light chain amino acid sequence without leader. [SEQ ID NO  
32]:

ettvtqspstflsasvgrvtitc**itttdidddm**nwfqqepgkapkllisegnilrpgvpsrfsssg  
ygtdfthtisklqpddfatyycl**qsdnl**pftfgggtkleikrtvaapsvfifppsdeqlksgtasv  
35 vcllnnfypreakvqwkvdnalqsgnsqesvteqdskdstyslsstltlskadyekkhkvacevth  
qglsspvtksfnrgec

The corresponding nucleotide sequences (without leaders or preceding nuclease or Kozak sites) are below. It will be understood that due to the degeneracy of the genetic code, alternative nucleotide sequences also may encode virtually any given amino acid sequence.

5

LT1009 full length heavy chain nucleotide (cDNA) sequence [SEQ ID NO: 33]:

gaggtgcagctggtgcagctctggagcagaggtgaaaaagcccgaggagtctctgaagatc  
tcctgtcagagttttggatacatctttatc**gaccatactattcact**ggatgcgccagatg  
cccgaggcaaggcctggagtggtggtggg**gctatttctcccagacatgatattactaaatac**  
10 **aatgagatgttcagggg**caggtcaccatctcagccgacaagtccagcagcaccgcctac  
ttgcagtgaggcagcctgaaggcctcggacaccgcatgtatttctgtgcgagag**ggggg**  
**ttctacggtagtactatctgggttgactttt**ggggccaagggacaatggtcaccgtctct  
tcagcctccaccaagggcccatcgggtcttccccctggcaccctcctccaagagcacctct  
gggggcacagcggcctgggctgcctggtcaaggactacttccccgaaccggtgacgggtg  
15 tcgtggaactcaggcgccctgaccagcggcgtgcacaccttcccggtgtcctacagtcc  
tcaggactctactccctcagcagcgtggtgaccgtgcctccagcagcttgggcacccag  
acctacatctgcaacgtgaatcacaagcccagcaacaccaaggtggacaagagagtt**gag**  
**cccaaatcttgtgacaaaactcacacatgcccaccgtgcccagcacctgaactcctgggg**  
ggaccgtcagtccttctcttccccccaaaacccaaggacaccctcatgatctcccgacc  
20 cctgaggtcacatgcgtggtggtggacgtgagccacgaagaccctgaggtcaagttcaac  
tggtacgtggacggcgtggaggtgcataatgccaaagacaaagccgaggaggagcagtac  
aacagcacgtaccgtgtggtcagcgtcctcaccgtcctgcaccaggactgggtgaatggc  
aaggagtacaagtgaaggctccaacaaagccctcccagcccccatcgagaaaaccatc  
tccaaagccaaagggcagccccgagaaccacaggtgtacaccctgcccccatccgggag  
25 gagatgaccaagaaccaggtcagcctgacctgcctggtcaaaggcttctatcccagcgac  
atcgccgtggagtgaggagagcaatgggcagccggagaacaactacaagaccacgcctccc  
gtgctggactccgacggctccttcttctctatagcaagctcaccgtggacaagagcagg  
tggcagcaggggaacgtcttctcatgctccgtgatgcatgaggctctgcacaaccactac  
acgcagaagagcctctccctgtctccgggtaaatag

30

LT1009 full length light chain nucleotide sequence [SEQ ID NO 34]:

gaaacgacagtgacgcagctctccatccttctgtctgcacatctgtaggagacagagtcacc  
atcacttgc**ataaccaccactgatattgatgatgatatgaact**ggttccagcaggaacca  
gggaaagccccctaagctcctgatctcc**gaaggcaatattcttcgtcct**gggggtcccatca  
35 agattcagcagcagtgatgatggcacagatttcactctcaccatcagcaaattgcagcct  
gaagattttgcaacttattactgt**ttgcagagtgataacttaccattcact**tttcggccaa

5 gggaccaagctggagatcaaacgtacggtggctgcaccatctgtcttcatcttcccgcca  
tctgatgagcagttgaaatctggaactgcctctgttgtgtgcctgctgaataacttctat  
cccagagaggccaaagtacagtggaaggtggataacgccctccaatcgggtaactcccag  
gagagtgtcacagagcaggacagcaaggacagcacctacagcctcagcagcaccctgacg  
ctgagcaaagcagactacgagaaacacaaagtctacgcctgcgaagtcacccatcagggc  
ctgagctcgcccgtcacaaagagcttcaacaggggagagtgttag

The C-terminal lysine on the LT1009 heavy chain may not always be present on the mature heavy chain protein.

10 While the nucleotide and amino acid sequences for LT1009 heavy chain reveal a lysine as the last (most C-terminal) amino acid residue of the protein, LT1009 when expressed, for example, in CHO cell clone LH1 275, does not contain the C-terminal lysine. This is shown by peptide mapping and, while not wishing to be bound by theory, is believed to result from posttranslational  
15 modification of the protein in mammalian systems. Again not wishing to be bound by theory, it is believed that in other expression systems, particularly nonmammalian systems, the C-terminal lysine is present on the mature LT1009 heavy chain.

20 The LT1009 heavy chain amino acid sequence as expressed in CHO cells (i.e., without leaders and without the C-terminal lysine) is shown below (CDRs are in bold, hinge in italics) [SEQ ID NO 35]:

evqlvqsgaevkkpgeslkiscqsfgyifid**htihwmrqmpggglewmga****isprh****ditkynemfrg**  
qvtisadkssstaylqwsslkasdtamyfcarg**gfygsti****wfd**wgqgtmtvssastkgpsvfp  
25 lapsskstsggtaalglvkdypfpvvtvswmsgaltsgvhtfpavlqssglyslssvvtvpsssl  
gtqtyicnvnhkpsntkvdkrve**pkscdktht****cppcp**apellggpsvflfppkpkdtlmisrtpev  
tcvvvdvshedpevkfnwyvdgvevhna**tkpree**qynstyrvvsvltvlhqdwlngkeykckvsn  
kalpapi**ektiskakg**pprepqvytlppsreemtknqvsltclvkgyfypsdiavewesngqpenny  
kttpvldsdgsfflyskltvdksrwqggnvfscsvmhealhnhytqkslsisp

30 An example of a nucleotide sequence that could encode this amino acid sequence is shown below as SEQ ID NO: 36. It will be understood that, due to the degeneracy of the genetic code, multiple nucleotide sequences may encode the same amino acid sequence, and for this reason, these and other nucleotide  
35 sequences shown herein as encoding amino acid sequences are recognized to be for

purposes of exemplification. CDRs are shown in bold and the hinge region is in italics:

gaggtgcagctggtgcagtcctggagcagaggtgaaaaagcccgaggagtctctgaagatctcctgt  
 cagagttttggatacatctttatc**gaccatactattcact**ggatgcgccagatgcccgggcaagggc  
 5 ctggagtggtggtgggg**gctatttctcccagacatgatattactaaatacaatgagatgttcaggggc**  
 caggtcaccatctcagccgacaagtcagcagcaccgcctacttgagtgaggcagcctgaaggcc  
 tcggacaccgcatgtatttctgtgcgagag**ggggggttctacggtagtactatctggtttgacttt**  
 tggggccaagggacaatggtcaccgtctcttcagcctccaccaaggggcccatcggtcttccccctg  
 gcaccctcctccaagagcacctctgggggacagcggccctgggctgcctgggtcaaggactacttc  
 10 cccgaaccggtgacggtgtcgtggaactcaggcgccctgaccagcggcgtgcacaccttcccggt  
 gtccctacagtcctcaggactctactccctcagcagcgtgggtgaccgtgccctccagcagcttgggc  
 acccagacctacatctgcaacgtgaatcacaagcccagcaacaccaaggtggacaagagagtgggt  
 gagaggccagcacagggagggaggggtgtctgctggaagccaggtcagcgtcctgcctggacgca  
 tcccggtatgcagtcacagtcagggcagcaaggcagggccccgtctgcctcttcacccggaggcc  
 15 tctgccccccccactcatgctcagggagaggggtcttctggtttttccccagggtctgggcaggca  
 caggctaggtgccccctaaccagggccctgcacacaaaggggaggtgctgggctcagacctgccaa  
 gagccatatccgggaggaccctgccccctgacctaaagccaccccaaggccaaactctccactccc  
 tcagctcggacaccttctctcctcccagattccagtaactcccaatcttctctctgcagagcccaa  
 atctt**gtgacaaaactcacacatgccaccgtgccaggt**aagccagccaggcctcgccctccag  
 20 ctcaaggcgggacaggtgccctagagtagcctgcattccagggacagggccccagccgggtgctgaca  
 cgtccacctccatctcttctcagcacctgaactcctggggggaccgtcagtccttctcttcccc  
 caaaaccaaggacaccctcatgatctcccggaaccctgaggtcacatgcgtggtggtggacgtga  
 gccacgaagaccctgaggtcaagttcaactggtacgtggacggcgtggaggtgcataatgccaaga  
 caaagccgcgggaggagcagtacaacagcacgtaccgtgtggtcagcgtcctcaccgtcctgcacc  
 25 aggactgggtgaatggcaaggagtacaagtgcaaggtctccaacaaagccctcccagcccccatcg  
 agaaaaccatctccaaagccaaaggtgggacccgtggggtgcgagggccacatggacagaggccgg  
 ctcgccccaccctctgcctgagagtgaccgtgtaccaacctctgtccctacagggcagccccga  
 gaaccacaggtgtacacctgcccccatcccgggaggagatgaccaagaaccaggtcagcctgacc  
 tgcttggtcaaaggcttctatcccagcgacatcgccgtggagtgaggagagcaatgggcagccggag  
 30 aacaactacaagaccacgcctcccgtgctggactccgacggctccttcttctctatagcaagctc  
 accgtggacaagagcaggtggcagcaggggaacgtcttctcatgctccgtgatgcatgaggctctg  
 cacaaccactacacgcagaagagcctctccctgtctccgggttag

#### **Example 14: Manufacturing of humanized mAb**

35 Typically, the production process involves three stages: seed train,  
 inoculum train, and the production culture. All stages use serum-free reagents and  
 low protein cell culture growth medium. To initiate a seed train, cells from the  
 working cell bank are used; cells are subcultured every three to four days and after  
 a prescribed period in the seed train culture, the inoculation train is initiated. The

non-selective medium (MTX-free medium) is preferably used to expand the cell for introduction into the production stage. The cells are expanded by serial sub-cultivation into vessels of increasing volume. At a certain number of days in the inoculum train, the production stage is initiated. The production culture is performed in a bioreactor of volume of 200L, 400L, 2000L, or 20000L. An example of a bioreactor is described below.

Example of bioreactor: Scale-up from the 2 L bioreactors will proceed first to a Applikon 15 L stirred tank, then sequentially to a 50 L bioreactor, a 200 L bioreactor and finally a 2000 L bioreactor (all built to same scale). The characteristics of these tanks are as follows:

Manufacturer: ABEC, Inc.

Fabricated to ASME, Section VIII Pressure Vessel Code. Contact surfaces are 316L SS.

Bottom offset drive, ABEC design

Lowshear impellor 316LSS, polished to 15-20 microinch and passivated. Diameter ~1/2 of vessel diameter.

Controls: Allen Bradley Control Logic PLC, with Versa view operator interface.

Agitation: Allen Bradley sensor, A-B PLC control of output for VFI for RPM control

Temperature: Dual control 100 ohm platinum RTD sensor, A-B PLC control heat, cold and steam valves w/recirculation pump. Automatic sterilization cycle with bioreactor empty.

pH: Ingold sensor, gel filled, pressurizable, A-B PLC control of CO<sub>2</sub> to sparge.

Dissolved oxygen: Ingold polarographic electrode sensor, A-B PLC control of O<sub>2</sub> sparge.

Air and gas flow: Sensors are Four Brooks Thermal Mass Flowmeters for air, O<sub>2</sub>, N<sub>2</sub> and CO<sub>2</sub> sparging, a Brooks thermal mass is also supplied for air overlay, A-B PLC control of gas flows for pH auto, DO auto or manual control of all gas flow through A-B PLC.

Vessel Pressure: Sensor is a Rosemount sanitary diaphragm type transducer, control is A-B PLC control of transducer with back pressure control valve.

Programmable Logic Controller (PLC): Allen Bradley Control Logix System for sequential loop control of processes as indicated. Software: PLC programming utilizes Rockwell Software (Allen Bradley) RS Logix 5000.

Human Machine Interface (HMI): Local operator interface is on an Allen Bradley HMI Verso View Industrial computer with integrated FPD / touch screen entry communicating to the PLC via Ethernet. Software is Rockwell Software RS View 32.

#### Example of Production Process.

Stirred stainless bioreactor with control of temperature, dissolved oxygen and pH.

Seeding density is determined for optimal yield.

Serum-free medium is typically utilized.

Typically a fed-batch process .

Typically with a temperature shift.

Duration of culture in the bioreactor expected to be 8 to 14 days.

Viability at time of harvest to be defined.

Harvest will be clarified by filtration.

Harvest will be stored at 2-8°C following clarification and prior to purification.

#### **Example 15: Large-scale purification of humanized mAb**

The drug substance purification process typically consists of four steps: protein A chromatography, anion exchange chromatography (Q sepharose), cation exchange chromatography (CM sepharose), and ultrafiltration/diafiltration (UF/DF). The affinity column is the generally the first step after harvest and clarification. This column typically utilizes an immobilized protein A resin. This affinity step purifies the antibody with respect to host cell proteins and DNA. In order to inactivate potential viruses, the eluate is typically subjected to a virus inactivation process followed by an anion exchange chromatographic step to

reduce host cell proteins, DNA, protein A, and potential viruses. Next, a cation exchange chromatographic step is typically used to further reduce the residual amounts of host cell proteins and antibody aggregates. Finally, the pool is then diafiltered and further concentrated.

Representative purification process:

Harvest may be concentrated and buffer-exchanged prior to Protein A column. The next step in the process is Protein A column affinity chromatography. The bound antibody is eluted with a low pH buffer. The Protein A eluate is held for a time in order to inactivate viruses.

The next step in the process can be an ion-exchange chromatography on a Q(+) column under conditions in which the antibody product flows through and contaminants, such as DNA and host cell proteins bind to the column resin.

The next step in the process can be a second ion-exchange chromatography on an S(-) column under conditions in which contaminants flow through the column. A hydrophobic interaction column step may be used in place of the S(-) column step. The next step in the process is likely to be a nanofiltration virus removal step, using a DV20 or Planova filter. The product flows through the filter. The final steps in the process are diafiltration into the final drug substance formulation buffer and ultrafiltration to achieve the target protein concentration.

**Example 16: Biological activity of humanized variants of a murine anti-S1P antibody**

**In vitro cell assays**

The humanized antibodies were tested for their ability to alter tumor cell survival in presence of chemotherapeutic agents as shown in Figure 12. SKOV3 tumor cells were exposed to Taxol, a chemotherapeutic agent that induces tumor cell death by activation of the apoptotic executioner, caspase-3. S1P was able to decrease Taxol-induced caspase-3 activation and/or cell death compared to the control non-treated cells. Apoptosis assays were performed as recommended by the manufacturer (Promega, Cat.No G7792). Briefly, A549 cells (2500 cells per well) were seeded into 96-well plates and allowed to grow to 80% confluence prior to treatment. The cells were then treated with and without 0.1-1  $\mu$ M Paclitaxel

(Sigma, Cat.No T 7409), 0.1-1  $\mu$ M S1P and 1  $\mu$ g/mL of the anti-S1P mAb, in McCoy's media for 48 hrs. After 48 hrs, the caspase assay buffer was added to the cells. Caspase-3 activity in the supernatant was measured by Apo-One Homogeneous Caspase-3/7 Assay kit (Promega, Cat.No G7792) according to the manufacturer's protocol. Caspase-3/7 activity is expressed as the fold increase in fluorescence signal with respect to vehicle treated cells.

Caspase-3 activation was increased by the addition of anti-S1P mAb in presence of S1P, suggesting that the protective anti-apoptotic effect of S1P was eliminated by selective absorption of S1P by the antibody. Both humanized antibody variants, huMAbHCLC<sub>3</sub> (LT1004) and huMAbHCLC<sub>5</sub> (LT1006), exhibited superior activity compared to LT1002. In parallel, all the variants were tested for their effects on S1P-induced cytokine release from cancer cells. S1P is known to elicit significant release of IL-8 into the cell-conditioned media from cancer cells. Addition of the mouse control anti-S1P mAb reduced IL-8 release from ovarian cancer cells in a concentration-dependent manner. The two humanized variants huMAbHC<sub>CysAla</sub>LC<sub>3</sub> (LT1007) and huMAbHC<sub>CysAla</sub>LC<sub>5</sub> (LT1009) exhibited greater reduction of IL-8 release compared to HuMAbHCLC<sub>3</sub> (LT1004) and huMAbHCLC<sub>5</sub> (LT1006).

**Example 17: In vivo efficacy of murine mAb (Sphingomab) vs, humanized mAb (Sonepcizumab) in an animal model of neovascularization**

Choroidal neovascularization (CNV) refers to the growth of new blood vessels that originate from the choroid through a break in the Bruch membrane into the sub-retinal pigment epithelium (sub-RPE) or subretinal space in the eye. CNV is a major cause of visual loss in macular degeneration and other ocular conditions. A mouse model of CNV is used in this example for evaluation of mAbs against S1P.

The humanized antibody variants and the murine antibody were compared for their ability to inhibit neo-vascularization in the CNV animal model of AMD as shown in Figure 13. Mice were administered 0.5  $\mu$ g twice (Day 0 and Day 6) of the murine (Mu; LT1002), the humanized variants [LC3 (LT1004), LC5 (LT1006), HC<sub>CysAla</sub>LC3 (LT 1007) and HC<sub>CysAla</sub>LC5 (LT1009)] or the nonspecific mAb (NS) by intravitreal administration and then subjected to laser rupture of Bruchs membrane. Mice were sacrificed 14 days post laser surgery. Control mice were



treated with aqueous buffer (PBS) or an isotype-matched non-specific antibody. Three of the humanized variants inhibited angiogenesis essentially equivalently to the murine antibody as assessed by measurement of CNV area. CNV lesion volumes are represented as means  $\pm$  SEM. The humanized variant containing 5 backmutations in the light chain and with a cysteine mutation in CDR2 of the heavy chain (huMAbHC<sub>CysAla</sub>LC<sub>5</sub>; LT1009) markedly suppressed neovascularization. This difference was highly statistically significant.

For the induction of CNV, mice were anesthetized with a mixture of ketamine (14 mg/kg) and xylazine (30 mg/kg) in sterile saline administered intraperitoneally at a dose of 5  $\mu$ L per 20 g of body weight. Their pupils were then dilated with one drop each of ophthalmic tropicamide (0.5%) and phenylephrine (2.5%). An argon green ophthalmic laser (Oculight GL 532 nm, Iridex Corporation, Mountain View, CA) coupled to a slit lamp set to deliver a 100 msec pulse at 150 mW with a 50  $\mu$ m spot size will then be used to rupture Bruch's membrane in three quadrants of the right eye located approximately 50  $\mu$ m from the optic disc at relative 9, 12 and 3'oclock positions. The left eye served as uninjured control in all cases.

The morphometric and volumetric CNV lesions were measured as follows. Two weeks after laser induction of CNV, the animals were euthanized by overdose of ketamine-xylazine mixture, then undergo whole body perfusion via cardiac puncture with 6 ml 4% paraformaldehyde in PBS, pH 7.5, (fixative) as previously described (Sengupta et al., 2003). The eyes will then be enucleated, punctured with a 27g needle 1 mm posterior to the limbus, and immersed in fixative for 1 hr at room temperature, then washed 2X by immersion in PBS for 30 min. The eyes will then be dissected to isolate the posterior segment consisting of the retinal pigment epithelium, the choriocapillaris and the sclera. This tissue was then permeabilized and reacted with rhodamine-conjugated *R. communis* agglutinin I (Vector Laboratories, Burlingame, CA) to detect the CNV lesion as previously described (Sengupta et al., 2003; Sengupta et al., 2005). The posterior cups was then cut with 4-7 radial slices, and mounted flat on microscope slides with a drop of Vectashield anti-fade medium (Vector Laboratories, Burlingame, VT) for digital image capture by epifluorescence Zeiss Axioplan 2 with RGB Spot high-resolution

digital camera) and laser scanning confocal microscopy (BioRad MRC 1024, BioRad Corporation, Temecula, CA).

Captured digital images were evaluated morphometrically using ImageJ software (Research Services Branch, National Institutes of Health, Bethesda, MD). Images were split into separate RGB channels for analysis of the red and green channels as follows: 1) a calibration for the specific objective and microscope was applied to set the pixel-to-length ratio; 2) a threshold was applied using the Otsu algorithm; 3) images will be made binary; 4) a region-of-interest (ROI) was outlined to include the entire lesion area; 5) a particle analysis was performed to quantify the pixel area above the threshold level within the ROI. For volumetric analysis, the process was similar to that described above, except that a z-series capture was used. The sum of lesion area throughout the z-series was then multiplied by the z thickness (typically 4  $\mu\text{m}$ ) to obtain the lesion volume.

Drug products tested in this model were LT1002 (murine mAb to S1P; Sphingomab<sup>TM</sup>); LT1004 (humanized mAb), LT1006 (humanized mAb), LT1007 (humanized mAb) and LT1009 (humanized mAb; Sonepcizumab<sup>TM</sup>). Also included were saline vehicle and non-specific antibody (NSA) controls. As shown in Figure 13, both the murine mAb LT1002 (Sphingomab<sup>TM</sup>) and the humanized mAb LT1009 (Sonepcizumab<sup>TM</sup>) significantly decreased lesion size in this mouse model of CNV. All mAbs tested showed approximately 80-98% reduction of lesion size, which was significant ( $p < 0.001$  vs. saline) in all cases. In addition, LT1007 and LT1009 also showed significant inhibition ( $p < 0.05$ ) compared to non-specific antibody control. Percent inhibition of lesion size was approximately 80% for LT1002 (murine), 82% for LT1004 (humanized), 81% for LT1006 and 99% for LT1009. Thus, LT1009 was the humanized mAb variant most active in this in vivo model of neovascularization.

#### **Example 18: Determination of the Sonepcizumab Dose Response**

Mice ( $n=10$ ) received a single, bilateral intravitreal injection of escalating doses of sonepcizumab (0.085, 0.85, 1.7 or 5  $\mu\text{g}/\text{eye}$ ) or a high dose nonspecific (NS) antibody (3.0  $\mu\text{g}/\text{eye}$ ) one day prior to laser-induced rupture of Bruch's membrane. Fourteen days after laser rupture, mice were anesthetized and perfused

with fluorescein-labeled dextran and choroidal flatmounts were prepared for analysis of CNV lesion size.

In this study, the effect of sonepcizumab dose amount and dose interval on CNV inhibition were examined using another validated method of quantifying CNV area in which animals were perfused with fluorescein-labeled dextran just before sacrifice. Sonepcizumab induced a dose-dependent reduction in the area of CNV resulting in a maximal inhibition of approximately 50%, at a dose of 5  $\mu\text{g}/\text{eye}$ . This reduction was significant ( $p < 0.0001$  compared to non-specific antibody control using an unpaired t-test). In the dosing frequency study, similar efficacy was observed between groups treated with Sonepcizumab at a single timepoint (day 0) or at multiple timepoints (days 0 and 7) over the 14-day study.

The maximal inhibition of approximately 50% seen with Sonepcizumab treatment (5  $\mu\text{g}/\text{eye}$ ) compares favorably with previously published data in the same model and conducted by the same investigator demonstrating the reduction in CNV area by the VEGF-Trap (4.92  $\mu\text{g}/\text{eye}$ ). Saishin, et al. *J Cell Physiol*, 2003. 195(2): p. 241-8. "Traps" (Regeneron Pharmaceuticals, Inc.) are fusions between two distinct receptor components and the Fc region of an antibody molecule called the Fc region and the VEGF-Trap is being pursued for ocular disease and cancer by Regeneron. A comparison of these two independent studies reveals that the reduction in CNV lesion size by Sonepcizumab was 20 percentage points greater than that observed with the VEGF-Trap. Thus, these data not only confirm our preliminary findings regarding the ability of an anti-S1P therapy to reduce lesion formation in murine model of CNV, but they also demonstrate the increased efficacy of the humanized antibody, sonepcizumab, to inhibit CNV lesion formation and provide insight into an anti-permeability effect.

**Example 19: Efficacy of Sonepcizumab in Reducing the Development of Retinal Neovascularization in a Murine Model of Retinopathy of Prematurity.**

C57BL/6 mice ( $n = 7$ ) were placed in 75% oxygen at day 7 of life and at day 12 of life were returned to room air and given an intraocular injection of 5  $\mu\text{g}$  of sonepcizumab in one eye and vehicle in the contralateral eye. At day 17, the mice received an intraocular injection of anti-PECAM antibody labeled with FITC

and after 8 hours, mice were euthanized and eyes were removed and fixed in PBS-buffered formalin at room temperature for 5 hours. Retinas were dissected and washed with phosphate-buffered saline containing 0.25% Triton X-100 and whole mounted. Slides were viewed with a Nikon Fluorescence Microscope and the area of retinal NV per retina was measured by image analysis.

Consistent with the reduction in CNV observed in the murine laser rupture model, we also observed a dramatic reduction in CNV in a murine model of retinopathy of prematurity (ROP). Intravitreal administration of Sonepcizumab (5.0 µg/eye) resulted in a nearly 4-fold reduction in retinal neovascularization compared to saline control. These data confirm the efficacy of sonepcizumab to inhibit pathological ocular angiogenesis in both the retinal and choroidal vascular beds whether induced via ischemia or rupture of Bruch's membrane.

**Example 20: Effect of Sonepcizumab on VEGF-induced Angiogenesis in a Matrigel Plug Assay**

Neovascularization *in vivo* was performed using the GFR Matrigel plug assay as described in Staton, et al., Int J Exp Pathol, 2004. 85(5): p. 233-48. 4-6 week old nu/nu mice were injected in the left flank with 500µL of ice-cold GFR Matrigel. The GFR Matrigel was injected either alone (control) or after addition of 10ug/mL VEGF supplemented with 100ug/ml heparin. Groups consisted of 3 animals for control and sonepcizumab treatment. Animals were treated with the saline or sonepcizumab (10mg/kg) 1 day prior to the implantation of GFR Matrigel and doses were administrated i.p. every 72 hrs for the duration of the experiment. After 12 days animals were sacrificed; the plugs were excised and immediately fixed in zinc and formalin-free fixative overnight, embedded in paraffin and sectioned (5µm). Paraffin-embedded sections were then stained for CD31 (Pharmingen). Images (9 images per section, 3 sections per plug) were taken by digital camera at 20x magnification and the CD31 positive staining was then quantified by PhotoShop 6.0 program and expressed as angiogenesis score (pixel<sup>2</sup>) by ImageJ.

The anti-angiogenic effects of sonepcizumab were evident in this Matrigel plug assay. As expected extensive neovascularization (approx. 5.75x that seen in untreated control lacking VEGF or sonepcizumab) was induced in the Matrigel plugs supplemented with 10ug/ml VEGF. Importantly, systemic i.p. treatment

with sonopczizumab prior to Matrigel injection prevented nearly 80% of this VEGF-stimulated increase in cellularity and microvessel density. This reduction is significant ( $p < 0.05$  compared to VEGF alone) and confirms the potent anti-angiogenic activity of sonopczizumab when administered systemically to animals and strongly suggest that sonopczizumab is capable of significantly inhibiting VEGF induced angiogenesis. This finding is consistent with data from Lpath's oncology program whereby that S1P antibody reduced serum levels of several angiogenic factors, including VEGF, in a murine orthotopic breast cancer model.

A primary component of blood vessel growth associated with AMD is the recruitment of pericytes which ensheath and support the growing endothelial tube. Jo, et al., Am J Pathol, 2006. **168**(6): p. 2036-53. Transgenic mouse studies have shown that VEGF and PDGF-B are the primary factors that stimulate infiltration and differentiation of pericytes leading to blood vessel maturation and stabilization. Guo, et al., Am J Pathol, 2003. **162**(4): p. 1083-93; Benjamin, L.E., I. Hemo, and E. Keshet, Development, 1998. **125**(9): p. 1591-8. Importantly, S1P promotes trans-activation of VEGF and PDGF. Therefore, the ability of sonopczizumab to indirectly neutralize these growth factors suggests that sonopczizumab could prevent abnormal blood vessel growth during AMD.

**Example 21: Sonopczizumab significantly reduces vascular leakage following laser rupture of Bruch's membrane**

The efficacy of sonopczizumab, administered to inhibit vascular leakage (in addition to inhibiting neovascularization as shown above) was evaluated in a murine model of laser rupture of Bruch's membrane.

C57BL/6 mice ( $n = 10$ ) underwent laser rupture of Bruch's membrane in 3 locations in each eye and were given an intraocular injection of 5  $\mu$ g of sonopczizumab in one eye and vehicle in the contralateral eye. At one week after laser rupture, the mice were given an intraperitoneal injection of 12  $\mu$ l/g body weight of 1% fluorescein sodium and were euthanized 5 minutes later. The eyes were removed and fixed in PBS-buffered formalin at room temperature for 5 hours. Then the retinas were dissected, washed, and incubated with primary anti-PECAM-1. The retinas were then washed, incubated with secondary antibody (goat anti-rat IgG conjugated with rhodamine), and then flat mounted.

Quantification of CNV lesion area is measured by PECAM-1 staining. Quantification of vascular leakage is measured by fluorescein sodium staining. The total area of leakage from CNV = CNV + leakage (green) - area of CNV (red). Values represent the mean  $\pm$  SEM for n = 10 mice/group. The area of choroidal neovascularization (stained by PECAM-1) was approximately 0.015mm<sup>2</sup> for animals treated with LT1009 and approximately 0.03 mm<sup>2</sup> for saline-treated control animals. This is a 50% reduction in neovascularization (p=0.018). The area of leakage from choroidal neovascularization (stained by fluorescein) was approximately 0.125 mm<sup>2</sup> for animals treated with LT1009 and approximately 0.2 mm<sup>2</sup> for saline-treated control animals. This is approximately a 38% reduction (p=0.017) in blood vessel leakage.

Representative immunohistochemical images of the reduction in choroidal neovascularization and vascular leakage in mice treated with 5.0  $\mu$ g/eye of Sonepcizumab or PBS control are consistent with these results. Thus, in addition to reducing CNV, sonepcizumab significantly reduced vascular leakage following laser rupture of Bruch's membrane retinal edema, which plays a major role in the loss of visual acuity, is associated with: (i) choroidal neovasculture leakage in AMD and (ii) the breakdown of the blood-retinal barrier in diabetes. Gerhardt, H. and C. Betsholtz, Cell Tissue Res, 2003. 314(1): p. 15-23 Sonepcizumab reduces pathological blood vessel formation in the eye as well as vascular leakage that results in retinal edema. These findings are consistent with the data generated from the CNV-area-quantification experiment in which mice were perfused with fluorescein-labeled dextran. CNV quantification via this method surely is affected by vascular permeability. The highly favorable results argue for an anti-permeability effect in the choroidal vascular bed. Given these data, we believe that sonepcizumab has the potential to be a monotherapy. The possibility of a synergistic effect with current pan-VEGF-A blocking agents also exists.

**Example 22: Reduction of macrophage infiltration in the retina after treatment with antibody to S1P**

Age-related macular degeneration (AMD) is a disease associated with aging that gradually destroys sharp, central vision. There are two main types of macular degeneration. The dry or atrophic form which accounts for 85-90% of AMD cases, and the wet form of AMD characterized by the growth of abnormal

blood vessels. Dry macular degeneration is diagnosed when yellowish spots known as drusen begin to accumulate from deposits or debris from deteriorating tissue primarily in the area of the macula. Gradual central vision loss may occur. There is no effective treatment for the most prevalent atrophic (dry) form of AMD.

5 Atrophic AMD is triggered by abnormalities in the retinal pigment epithelium (RPE) that lies beneath the photoreceptor cells and normally provides critical metabolic support to these light-sensing cells. Secondary to RPE dysfunction, macular rods and cones degenerate leading to the irreversible loss of vision.

10 Oxidative stress, ischemia, formation of drusen, accumulation of lipofuscin, local inflammation and reactive gliosis represent the pathologic processes implicated in pathogenesis of atrophic AMD. Of these processes, inflammation is emerging as a key contributor to tissue damage. Macrophage infiltration into the macula of patients with dry AMD has been demonstrated to be an important component of the damaging inflammatory response. Therefore an agent which could mitigate

15 macrophage infiltration would be a valuable therapeutic, as inhibition of macrophage infiltration would likely diminish macular tissue damage. Such an agent may also decrease the rate at which dry AMD converts to wet AMD.

In a model of ischemic and inflammatory retinopathy, a 55% inhibition of macrophage infiltration has now been demonstrated after treatment with an anti

20 S1P antibody. These data were generated using the well established murine oxygen induced retinopathy model (also known as the retinopathy of prematurity (ROP) model). Specifically, C57BL/6 mice were placed in 75% oxygen on day 7 of life and at day 12 of life were returned to room air and given an intraocular injection of 5  $\mu$ g of humanized anti S1P antibody (LT1009, Sonopcizumab™) in

25 one eye and vehicle in the fellow eye. At day 17 of life, the mice received an intraocular injection of FITC-labeled antibody to F4/80 (a pan-macrophage marker) and after 8 hours, mice were euthanized. The globes were removed and fixed in PBS-buffered formalin at room temperature for 5 hours. Retinas were dissected and washed with phosphate-buffered saline containing 0.25% Triton X-

30 100 and whole mounted. Slides were viewed with a Nikon Fluorescence Microscope and retinal macrophages were quantified. The results are shown in Table 7 below.

**Table 7: Reduction in macrophage infiltration in the retina by treatment with humanized monoclonal antibody to S1P**

| # of macrophages per retina |              | % reduction in macrophage density |              |
|-----------------------------|--------------|-----------------------------------|--------------|
| Saline control              | S1P antibody | Saline control                    | S1P antibody |
| 2513 ± 115                  | 1136 ± 33    | 100 ± 0.5                         | 55.4 ± 1.3   |
| P<0.001                     |              | P<0.0001                          |              |

5 On the basis of these data and the known role of macrophages in the pathogenesis of dry AMD it is believed that anti-S1P antibodies represent an effective therapeutic agent for the treatment of dry AMD.

**Example 23: Response of SC COLO205 Colorectal Tumor Xenograft in**  
**Nude NCr Mice to Treatment with 25-75 mg/kg LT1009, Alone and in**  
**Combination with Avastin or Paclitaxel**

10 The objective of this study was to determine the efficacy of LT1009, alone and in combination with other anti-cancer agents, to retard the progression of human colorectal (COLO205) carcinoma tumors grafted subcutaneous (sc) and  
 15 established in female Ncr (nu/nu) mice.

Nude mice were implanted sc near the right flank with one fragment per mouse of COLO 205 tumor from an in vivo passage. All treatments were initiated the day when 60 mice in each experiment established tumors ranging in size from approximately 100 to 200 mm<sup>3</sup>. The mice (n=10 per group) were then treated with  
 20 either 25 mg/kg of LT1009, 50 mg/kg LT1009, 40 mg/kg Avastin, 50 mg/kg LT1009 plus 40 mg/kg Avastin, 15 mg/kg Paclitaxel or vehicle (saline). 25 or 50 mg/kg LT1009 and saline were administered ip once q3d in a volume of 0.1 mL/20 g body weight for the duration of the experiment. Avastin was administered iv at a dosage of 40 mg/kg/dose on a q7d schedule, injected in a volume of 0.1 mL/20 g  
 25 body weight. Paclitaxel (positive control), was administered iv at a dosage of 15 mg/kg/dose on a q1d x 5 schedule, injected in a volume of 0.1 mL/10 g body weight. On Day 21, the dose of 25 mg/kg LT1009 was increased to 75 mg/kg LT1009 for the duration for the study.



Animals were observed daily for mortality. Tumor dimensions and body weights were collected twice weekly starting with the first day of treatment and including the day of study termination. When the median tumor in the vehicle-treated control group in each study reached approximately 4,000 mg, the study was terminated. Tumors from each animal were harvested, wet weights were recorded, tumors were processed for determination of microvascular densities (MVD) by CD-31 staining. Tumor weights (mg) were calculated using the equation for an ellipsoid sphere  $(l \times w^2)/2 = \text{mm}^3$ , where  $l$  and  $w$  refer to the larger and smaller dimensions collected at each measurement and assuming unit density ( $1 \text{ mm}^3 = 1 \text{ mg}$ ).

**Table 8: Numerical summary of findings –Colo205**

| <b>Treatment</b>          | <b>Final Tumor Weights (mg)</b> | <b>% Reduction Compared to Vehicle-Treated Mice</b> |
|---------------------------|---------------------------------|---|
| Vehicle                   | 3047.25                         | -   |
| 50 mg/kg LT1009           | 2071.17                         | 32%   |
| 25/75 mg/kg LT1009        | 2465.60                         | 20%   |
| Avastin                   | 1967.90                         | 35%   |
| Avastin + 50 mg/kg LT1009 | 1614.40                         | 48%   |
| Paclitaxel                | 0                               | 100%  |

50 mg/kg LT1009 substantially inhibited tumor progression ( $p < 0.018$ ), as measured by final tumor weights, by 32% when compared to tumors from saline-treated animals. 25/75 mg/kg LT1009 was also effective in reducing final tumor weights by 20%; however, this reduction was not statistically significant. 50 mg/kg LT1009 was as effective as Avastin in reducing final tumor weights (32% versus 35% reduction, respectively). The combination of LT1009 and Avastin was more effective than either agent alone, demonstrating a 48% reduction in tumor weights when compared to saline-treated animals. Thus the effects of LT1009 and Avastin appear to be additive. The positive control, Paclitaxel, completely eliminated the pre-established tumors.

**Example 24: Response of SC HT29 Colorectal Tumor Xenograft in Nude NCr Mice to Treatment with 50 mg/kg LT1009, Alone and in Combination with Avastin and 5-FU**

5 The objective of this study is to evaluate the antitumor efficacy of LT1009, alone and in combination with other anti-cancer agents, against human HT29 colon tumor xenografts implanted sc in female athymic NCr-*nu/nu* mice.

10 Nude mice were implanted sc near the right flank with one fragment per mouse of HT29 tumor from an *in vivo* passage. All treatments were initiated the day when 60 mice in each experiment established tumors ranging in size from approximately 100 to 200 mm<sup>3</sup>. There were ten mice per treatment group. 50 mg/kg LT1009 and saline were administered ip q2d in a volume of 0.1 mL/20 g body weight for the duration of the experiment. 75 mg/kg 5-FU and 20 mg/kg Avastin were administered ip and iv at a dosage of 75 mg/kg/dose and 20 mg/kg/dose, respectively, q4d, injected in a volume of 0.1 mL/10 g body weight.

15 The first dose of LT1009 consisted of 100 mg/kg administered iv.

Animals were observed daily for mortality. Tumor dimensions and body weights were collected twice weekly starting with the first day of treatment and including the day of study termination. When the median tumor in the vehicle-treated control group in each study reached approximately 4,000 mg, the study was

20 terminated. Tumors from each animal were harvested, wet weights were recorded, and tumors were processed for determination of MVD by CD-31 staining. Tumor weights (mg) were calculated using the equation for an ellipsoid sphere  $(l \times w^2)/2 = \text{mm}^3$ , where *l* and *w* refer to the larger and smaller dimensions collected at each measurement and assuming unit density (1 mm<sup>3</sup> = 1 mg).

25

**Table 9: Final Tumor Weights- HT29**

| Treatment        | Final Tumor Weights (mg) | Significance (p-value) | % Reduction compared to Vehicle-Treated Mice |
|------------------|--------------------------|------------------------|--|
| Vehicle          | 2723.67                  | -                      | -  |
| LT1009           | 2390.63                  | 1.00                   | 13%  |
| Avastin          | 1927.44                  | 0.39                   | 30%  |
| LT1009 + Avastin | 1624.90                  | 0.001                  | 41%  |
| 5-FU             | 1963.71                  | 0.099                  | 28%  |
| LT1009 + 5-FU    | 1948.00                  | 0.049                  | 29%  |

50 mg/kg LT1009 reduced tumor progression, as measured by tumor weights, by 13% while Avastin reduced tumor weights by 30% when compared to tumors from saline-treated animals. The combination of LT1009 and Avastin was more effective than either agent alone demonstrating a statistically significant 41% reduction in tumor weights when compared to saline-treated animals. Treatment with 5-FU reduced tumor weights by 28%. 5-FU showed minimal additive effect with LT1009 demonstrating a 29% inhibition of final tumor weights.

**Example 25: Response of SC DU145 Prostate Tumor Xenograft in Nude NCr Mice to Treatment with 50 mg/kg LT1009, Alone or in Combination with Avastin or Paclitaxel**

The objective of this study was to determine the efficacy of LT1009, alone and in combination with other anti-cancer agents, to retard the progression of human prostate (DU145) carcinoma tumors grafted subcutaneous (sc) and established in female Ncr (nu/nu) mice.

Nude mice were implanted sc near the right flank with one fragment per mouse of DU145 tumor from an *in vivo* passage. All treatments were initiated the day when 60 mice in each experiment established tumors ranging in size from approximately 100 to 200 mm<sup>3</sup>. The mice (n=10/group) were then treated with either 50 mg/kg of LT1009, 20 mg/kg Avastin, 7.5 mg/kg Paclitaxel, 50 mg/kg LT1009 plus 20 mg/kg Avastin, 50 mg/kg LT1009 plus 7.5 mg/kg Paclitaxel or vehicle (saline). 50 mg/kg LT1009 and saline were administered ip q2d in a volume of 0.1 mL/20 g body weight for the duration of the experiment. Paclitaxel and Avastin were administered iv and ip at a dosage of 7.5 mg/kg/dose and 20 mg/kg/dose, q1d x5 and q4d, respectively, injected in a volume of 0.1 mL/10 g body weight. The first dose of LT1009 consisted of 100 mg/kg administered iv.

During the course of the study tumor growth was monitored by measuring the sc tumors on three axes and calculating the volume. At the end of the study final tumor weights and volumes were determined and then the mice were sacrificed, the tumors harvested. Microvascular densities (MVD) of the tumors were then determined by CD-31 staining.

**Table 10: Numerical summary of findings- DU145**

| Treatment           | Final Tumor Weights (mg) | Significance (p-value) | % Reduction compared to Vehicle-Treated Mice |
|---------------------|--------------------------|------------------------|--|
| Vehicle             | 2703                     | -                      | -  |
| LT1009              | 2242                     | 0.00                   | 28%  |
| Avastin             | 578                      | 0.00                   | 79%  |
| LT1009 + Avastin    | 676                      | 0.00                   | 75%  |
| Paclitaxel          | 539                      | 0.00                   | 80%  |
| LT1009 + Paclitaxel | 373                      | 0.00                   | 84%  |

50 mg/kg LT1009 significantly ( $p < 0.00$ ) reduced tumor progression, as measured by final tumor weights, by 28%. Avastin and Paclitaxel also significantly ( $p < 0.00$ ) reduced final tumor weights by 80% when compared to tumors from saline-treated animals. LT1009 did not significantly increase the anti-tumor activity, as measured by final tumor volumes, of Avastin or Paclitaxel.

**Example 26: Response of RPMI 8226 Human Myeloma Tumor Xenograft in CB17 SCID Mice to Treatment with 25 mg/kg or 50 mg/kg LT1009, Alone and in Combination with Bortezomib**

The objective of this study is to evaluate the antitumor efficacy of LT1009, alone and in combination with the anti-cancer agent Bortezomib, against human RPMI human myeloma tumor xenografts implanted sc in female CB17 SCID mice.

Nude mice (CB17 SCID, aged 4-5 weeks, weight 18-22 gm, female mice obtained from Harlan) were injected sc with RPMI 8226 cells harvested from tissue culture ( $\sim 1 \times 10^7$  cells/mouse). When tumors grew to approximately 100 mm<sup>3</sup> in size, animals were pair-matched by tumor size into treatment and control groups (10 mice per group). Initial dosing began Day 1 following pair-matching. Animals in all groups were dosed by weight (0.01 ml per gram; 10 ml/kg). LT1009 in vehicle was administered by intraperitoneal (IP) injection once every three days until study completion (Q3D to end). Bortezomib was administered by intravenous injection via tail vein once every three days for six treatments (Q3Dx6). To serve as a negative control, LT1009 vehicle (0.9% saline) was administered IP on a Q3D to end schedule.

Individual and group mean tumor volumes  $\pm$ SEM are recorded twice weekly until study completion beginning Day 1. Final mean tumor volume  $\pm$ SEM

for each group are reported at study completion; animals experiencing partial or complete tumor regressions or animals experiencing technical or drug-related deaths are censored from these calculations.

5 **Table 11: Final Tumor Volumes- RPMI**

| <b>Treatment</b>             | <b>Final Tumor Weights (mg)</b> | <b>% Reduction compared to Vehicle-Treated Mice</b> |
|------------------------------|---------------------------------|---|
| Vehicle                      | 2083                            | 0   |
| Bortezomib                   | 1664                            | 20%   |
| 25 mg/kg LT1009              | 1860                            | 11%   |
| 50 mg/kg LT1009              | 1978                            | 5%  |
| 50 mg/kg LT1009 + Bortezomib | 1832                            | 12%   |

\* \* \*

10

All of the compositions and methods described and claimed herein can be made and executed without undue experimentation in light of the present disclosure. While the compositions and methods of this invention have been described in terms of preferred embodiments, it will be apparent to those of skill in the art that variations may be applied to the compositions and methods. All such similar substitutes and modifications apparent to those skilled in the art are deemed to be within the spirit and scope of the invention as defined by the appended claims.

15

20

All patents, patent applications, and publications mentioned in the specification are indicative of the levels of those of ordinary skill in the art to which the invention pertains. All patents, patent applications, and publications, including those to which priority or another benefit is claimed, are herein incorporated by reference to the same extent as if each individual publication was specifically and individually indicated to be incorporated by reference.

25

The invention illustratively described herein suitably may be practiced in the absence of any element(s) not specifically disclosed herein. Thus, for example, in each instance herein any of the terms "comprising", "consisting essentially of",

and "consisting of" may be replaced with either of the other two terms. The terms and expressions which have been employed are used as terms of description and not of limitation, and there is no intention that in the use of such terms and expressions of excluding any equivalents of the features shown and described or portions thereof, but it is recognized that various modifications are possible within the scope of the invention claimed. Thus, it should be understood that although the present invention has been specifically disclosed by preferred embodiments and optional features, modification and variation of the concepts herein disclosed may be resorted to by those skilled in the art, and that such modifications and variations are considered to be within the scope of this invention as defined by the appended claims.

Editorial Note

Application 2007329759

Specification Details

Description commences on page 1 and ends on page 160

Gene Sequence list commences on page 161 and ends on page 181

Claims commences on page 182 and ends on page 189

61292615486

182

**The claims defining the invention are as follows:**

1. An isolated humanized antibody, or an antigen binding fragment thereof, specifically reactive with SIP and comprising at least one heavy chain and at least one light chain, wherein:

A. each heavy chain comprises a heavy chain variable domain comprising:

(i) a sequence of amino acid residues having an amino acid sequence

EVQLVQSGAEVKKPGESLKISCQSFQYIFIDHTIHWMR  
QMPGQGLEWMGAISPRHDITKYNEMFRGQVTISADK  
SSSTAYLQWSSLKASDTAMYFCARGGFYGSTIWFDF  
WGQGTMTVTSS [SEQ ID NO: 27]; or

(ii) a sequence of amino acid residues having at least about 80% sequence identity to the amino acid sequence of A(i), above; and

B. each light chain comprises a light chain variable domain comprising:

(i) a sequence of amino acid residues having an amino acid sequence

ETTVTQSPSFLSASVGDRVITITCITTTDIDDDMNWFQQ  
EPG  
KAPKLLISEGNILRPGVPSRFSSSGYGTDFTLTISKLP  
EDF

ATYYCLQSDNLPFTFGQGTKLEIK [SEQ ID NO: 29]; or

(ii) a sequence of amino acid residues having at least about 80% sequence identity to the amino acid sequence of B(i), above, optionally wherein the antibody or antigen binding fragment thereof has two heavy chains and two light chains.

2. An isolated humanized antibody, or an antigen binding fragment thereof, according to claim 1, wherein:

A. each heavy chain comprises at least one of the following:

(i) a first sequence of amino acid residues of sequence DHTIH [SEQ ID NO:13];



61292615486

2007329759 01 May 2013

183

- (ii) a second sequence of amino acid residues  
AISPRHDITKYNEMFRG [SEQ ID NO:18]; or
- (iii) a third sequence of amino acid residues of sequence  
GGFYGSTIWFDG [SEQ ID NO: 15]; and

B. each light chain comprises at least one of the following:

- (i) a first sequence of amino acid residues of sequence  
ITTTDIDDDMN [SEQ ID NO:10];
- (ii) a second sequence of amino acid residues of sequence  
EGNILRP [SEQ ID NO:11]; or
- (iii) a third sequence of amino acid residues of sequence  
LQSDNLPFT [SEQ ID NO:12].

3. An isolated humanized antibody, or an antigen binding fragment thereof,  
according to claim 1, wherein:

A. each heavy chain comprises:

- (i) a first sequence of amino acid residues of sequence DHTIH  
[SEQ ID NO:13];
- (ii) a second sequence of amino acid residues  
AISPRHDITKYNEMFRG [SEQ ID NO:18]; and
- (iii) a third sequence of amino acid residues of sequence  
GGFYGSTIWFDG [SEQ ID NO:15]; and

B. each light chain comprises:

- (i) a first sequence of amino acid residues of sequence  
ITTTDIDDDMN [SEQ ID NO:10];
- (ii) a second sequence of amino acid residues of sequence  
EGNILRP [SEQ ID NO:11]; and
- (iii) a third sequence of amino acid residues of sequence  
LQSDNLPFT [SEQ ID NO: 12].

4. An isolated humanized antibody according to claim 1, wherein:

A. each heavy chain comprises a sequence of amino acid residues  
having an amino acid sequence:

61292615486

184

(i)

EVQLVQSGAEVKKPGESLKISCQSFGYIFIDHTIHWMR  
QMPGQGLE

WMGAISPRHDITKYNEMFRGQVTISADKSSSTAYLQ  
WSSLKASDTAMYFCARGGFYGSTIWFDWFGQGMV  
TVSSASTKGPSVFPLAPSSKSTSGGTAALGCLVKDYFP  
EPVTVSWNSGALTSGVHTFPAVLQSSGLYSLSSVVTV  
PSSSLGTQTYICNVNHKPSNTKVDKRVEPKSCDKTHT  
CPPCPAPPELLGGPSVFLFPPKPKDTLMISRTPEVTCVV  
VDVSHEDPEVKFNWYVDGVEVHNAKTKPREEQYNS  
TYRVVSVLTVLHQDWLNGKEYKCKVSNKALPAPIEK  
TISKAKGQPREPQVYTLPPSREEMTKNQVSLTCLVKG  
FYPSDIAVEWESNGQPENNYKTPPVLDSDGSFFLYS  
KLTVDKSRWQQGNVFCFSVMHEALHNHYTQKSLSLS  
PGK [SEQ ID NO: 31]; or

(ii) a sequence of amino acid residues having at least about 80%  
sequence identity to the amino acid sequence of A(i), above;  
and

B. each light chain comprises a sequence of amino acid residues  
having an amino acid sequence:

(i)

ETTVTQSPSFLSASVGDRVTITCITTTDIDDDMN  
WFQQEPGKAPKL  
LISEGNILRPGVPSRFSSSGYGTDFTLTISKLPEDFAT  
YYCLQSDNLPFTFGQGTKLEIKRTVAAPSVFIFPPSDE  
QLKSGTASVVCLLNNFYPREAKVQWKVDNALQSGN  
SQESVTEQDSKDSTYSLSSTLTLSKADYEKHKVYACE  
VTHQGLSSPVTKSFNRGEC [SEQ ID NO:32]; or

(ii) a sequence of amino acid residues having at least about 80%  
sequence identity to the amino acid sequence of B(i), above.

5. An isolated humanized antibody, or an antigen binding fragment thereof,  
according to claim 4, wherein:

A. each heavy chain comprises at least one of the following:

61292615486

2007329759 01 May 2013

185

(i) a first sequence of amino acid residues of sequence DHTIH [SEQ ID NO: 13];

(ii) a second sequence of amino acid residues AISPRHDITKYNEMFRG [SEQ ID NO: 18]; or

(iii) a third sequence of amino acid residues of sequence GGFYGSTIWFD [SEQ ID NO: 15]; and

B. each light chain comprises at least one of the following:

(i) a first sequence of amino acid residues of sequence ITTTDIDDDMN [SEQ ID NO:10];

(ii) a second sequence of amino acid residues of sequence EGNILRP [SEQ ID NO:11]; or

(iii) a third sequence of amino acid residues of sequence LQSDNLPFT [SEQ ID NO: 12].

6. An isolated humanized antibody, or an antigen binding fragment thereof, according to claim 4, wherein:

A. each heavy chain sequence comprises:

(i) a first sequence of amino acid residues of sequence DHTIH [SEQ ID NO:13];

(ii) a second sequence of amino acid residues AISPRHDITKYNEMFRG [SEQ ID NO: 18]; and

(iii) a third sequence of amino acid residues of sequence GGFYGSTIWFD [SEQ ID NO: 15]; and

B. each light chain sequence comprises:

(i) a first sequence of amino acid residues of sequence ITTTDIDDDMN [SEQ ID NO:10];

(ii) a second sequence of amino acid residues of sequence EGNILRP [SEQ ID NO:11]; and

(iii) a third sequence of amino acid residues of sequence LQSDNLPFT [SEQ ID NO:12].

7. An isolated humanized antibody according to claim 1, wherein:

61292615486

2007329759 01 May 2013

186

A. each heavy chain comprises a sequence of amino acid residues having an amino acid sequence

EVQLVQSGAEVKKPGESLKISCQSFQYIFIDHTIHWMRQMPGGGLE  
WMGAISPRHDITKYNEMFRGQVTISADKSSSTAYLQWSSLKASDTA  
MYFCARGGFYGSTIWFDWGGQTMVTVSSASTKGPSVFPLAPSSKS  
TSGGTAALGCLVKDYFPEPTVSWNSGALTSGVHTFPAVLQSSGLY  
SLSSVTVPSSSLGTQTYICNVNHKPSNTKVDKRVEPKSCDKTHTCP  
PCPAPELLGGPSVFLFPPKPKDTLMISRTPEVTCVVDVSHEDPEVK  
FNWYVDGVEVHNAKTKPREEQYNSTYRVVSVLTVLHQDWLNGKE  
YKCKVSNKALPAPIEKTISKAKGQPREPQVYTLPPSREEMTKNQVSL  
TCLVKGFYPSDIAVEWESNGQPENNYKTPPVLDSDGSFFLYSKLT  
VDKSRWQQGNVFSCSVMHEALHNHYTQKSLSLSPGK[SEQ ID NO:  
31]; and

B. each light chain comprises a sequence of amino acid residues having an amino acid sequence

ETTVTQSPSFLSASVGDRVITCITTTDIDDDMNWFQQEPGKAPKL  
LISEGNILRPGVPSRFSSSGYGTDFTLTISKLPEDFATYYCLQSDNLP  
FTFGQGTK  
LEIKRTVAAPSVFIFPPSDEQLKSGTASVVCLLNNFYPREAKVQWKV  
DNALQSG  
NSQESVTEQDSKDYSLSSSTLTLSKADYEKHKVYACEVTHQGLSS  
PVTKSFNR  
GEC [SEQ ID NO: 32].

8. An isolated humanized antibody according to claim 4, wherein each heavy chain comprises a sequence of amino acid residues having an amino acid sequence

EVQLVQSGAEVKKPGESLKISCQSFQYIFIDHTIHWMRQMPGGGLEWMGA  
ISPRHDITKYNEMFRGQVTISADKSSSTAYLQWSSLKASDTAMYFCARGGF  
YGSTIWFDWGGQTMVTVSSASTKGPSVFPLAPSSKSTSGGTAALGCLVK  
DYFPEPTVSWNSGALTSGVHTFPAVLQSSGLYSLSSVTVPSSSLGTQTYI  
CNVNHKPSNTKVDKRVEPKSCDKTHTCPPCPAPELLGGPSVFLFPPKPKDT  
LMISRTPEVTCVVDVSHEDPEVKFNWYVDGVEVHNAKTKPREEQYNST  
YRVVSVLTVLHQDWLNGKEYKCKVSNKALPAPIEKTISKAKGQPREPQVY  
TLPPSREEMTKNQVSLTCLVKGFYPSDIAVEWESNGQPENNYKTPPVLDSD

61292615486

187

DGSFFLYSKLTVDKSRWQQGNVFSCSVMHEALHNHYTQKSLSLSPG [SEQ ID NO:35].

9. An isolated humanized antibody, or an antigen binding fragment thereof, according to claim 1, wherein:

A. each heavy chain comprises the same heavy chain variable domain amino acid sequence as the heavy chain variable domain encoded by the heavy chain gene in vector pATH1009 in ATCC Accession No. PTA-8421; and

B. each light chain comprises the same light chain variable domain amino acid sequence as the light chain variable domain encoded by the light chain gene in vector pATH1009 in ATCC Accession No. PTA-8421.

10. An isolated humanized antibody, or an antigen binding fragment thereof, according to any one of claims 1 to 9 wherein at least one amino acid residue of the antibody is glycosylated.

11. An isolated humanized antibody, or an antigen binding fragment thereof, according to claim 1, wherein:

A. each heavy chain comprises the same heavy chain as the heavy chain of the antibody expressed by CHO cell line LH1 275, as deposited under accession number ATCC PTA-8422; and

B. each light chain comprises the same light chain as the light chain of the antibody expressed by CHO cell line LH1 275, as deposited under accession number ATCC PTA-8422.

12. An isolated humanized antibody specifically reactive with S1P, which comprises a humanized light chain variable domain including hypervariable complementarity determining regions (CDR's) characterized by CDRL1 (SEQ ID NO: 10), CDRL2 (SEQ ID NO: 11), and CDRL3 (SEQ ID NO: 12), and a humanized heavy chain variable domain including hypervariable CDR's characterized by CDRH1 (SEQ ID NO: 13), CDRH2 (SEQ ID NO: 18), and CDRH3 (SEQ ID NO: 15).

61292615486

188

2007329759 01 May 2013

13. An isolated humanized antibody as defined in claim 1 or claim 12, substantially as hereinbefore described with reference to any one of the examples.

14. A pharmaceutical composition comprising an isolated humanized antibody, or an antigen binding fragment thereof, according to any one of claims 1 to 13 and a pharmaceutically acceptable carrier.

14. An isolated nucleic acid composition that codes for the expression of a humanized antibody or antigen binding fragment thereof according to any one of claims 1 to 11, wherein the composition comprises:

A. a first expression cassette that comprises a promoter and a gene that encodes the heavy chain polypeptide(s) of the humanized antibody or antigen binding fragment thereof; and

B. a second expression cassette that comprises a promoter and a gene that encodes the light chain polypeptide(s) of the humanized antibody or antigen binding fragment thereof.

15. An isolated nucleic acid composition according to claim 14, wherein the composition comprises a plasmid comprising the first and second expression cassettes.

16. An isolated nucleic acid composition that encodes a humanized antibody specifically reactive with S1P, wherein the composition comprises a first gene that encodes a light chain gene that codes for CDR peptides of SEQ ID NO: 10, SEQ ID NO: 11, and SEQ ID NO: 12 and a second gene that encodes a heavy chain gene that codes for SEQ ID NO: 13, SEQ ID NO: 18, and SEQ ID NO: 15.

17. A plasmid comprising an isolated nucleic acid composition according to claim 18, wherein said plasmid optionally encodes a humanized antibody that is specifically reactive with S1P and which comprises a heavy chain gene including the nucleic acid sequence of SEQ ID NO: 33 and a light chain gene including the light chain nucleic acid sequence of SEQ ID NO: 34.

61292615486

189

18. An isolated nucleic acid as defined in claim 14 or claim 16, substantially as hereinbefore described with reference to any one of the examples.

19. A host cell transfected with an isolated nucleic acid composition according to claim 12, optionally a host cell as deposited under accession number ATCC PTA-8421.

20. A recombinant host cell transfected with a plasmid according to claim 17 and capable of expressing said antibody, wherein said host cell is optionally a CHOK1SV cell, optionally a cell line having the designation LH1 275, and deposited under accession number ATCC PTA-8422.

21. A method of treating a disease or disorder in a subject comprising administering to a subject in need of such treatment an isolated humanized antibody, or an antigen binding fragment thereof, according to any one of claims 1 to 13, or a pharmaceutical composition according to claim 14, wherein said disease or disorder is correlated with an aberrant level of S1P.

22. Use of an isolated humanized antibody, or an antigen binding fragment thereof, according to any one of claims 1 to 13 for the manufacture of a medicament for the treatment of a disease or disorder correlated with an aberrant level of S1P in a subject in need of said treatment.

**Lpath, Inc.**

**Patent Attorneys for the Applicant/Nominated Person**

**SPRUSON & FERGUSON**

1/18

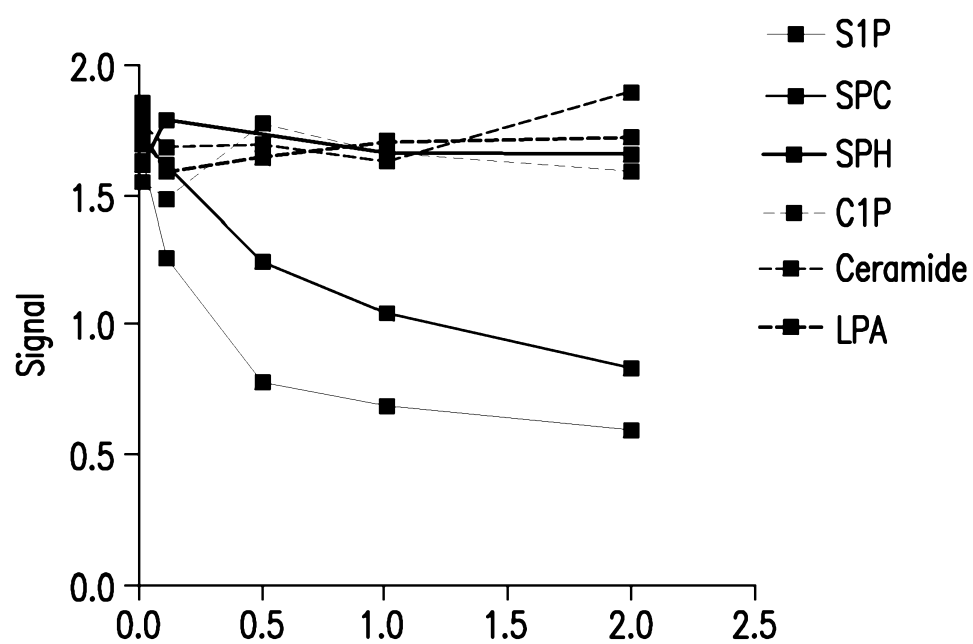

FIG.1A





3/18

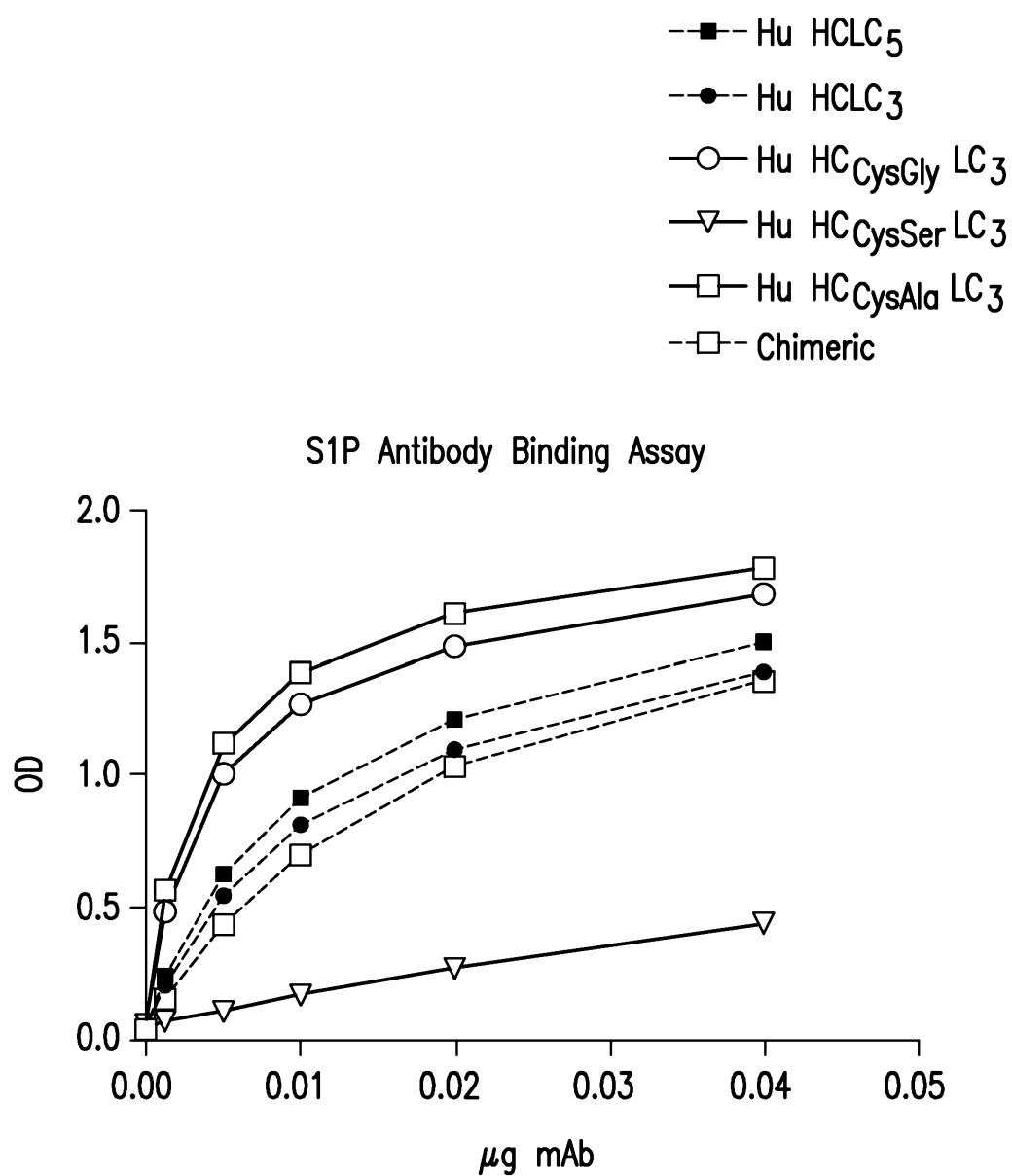

FIG.2

4/18

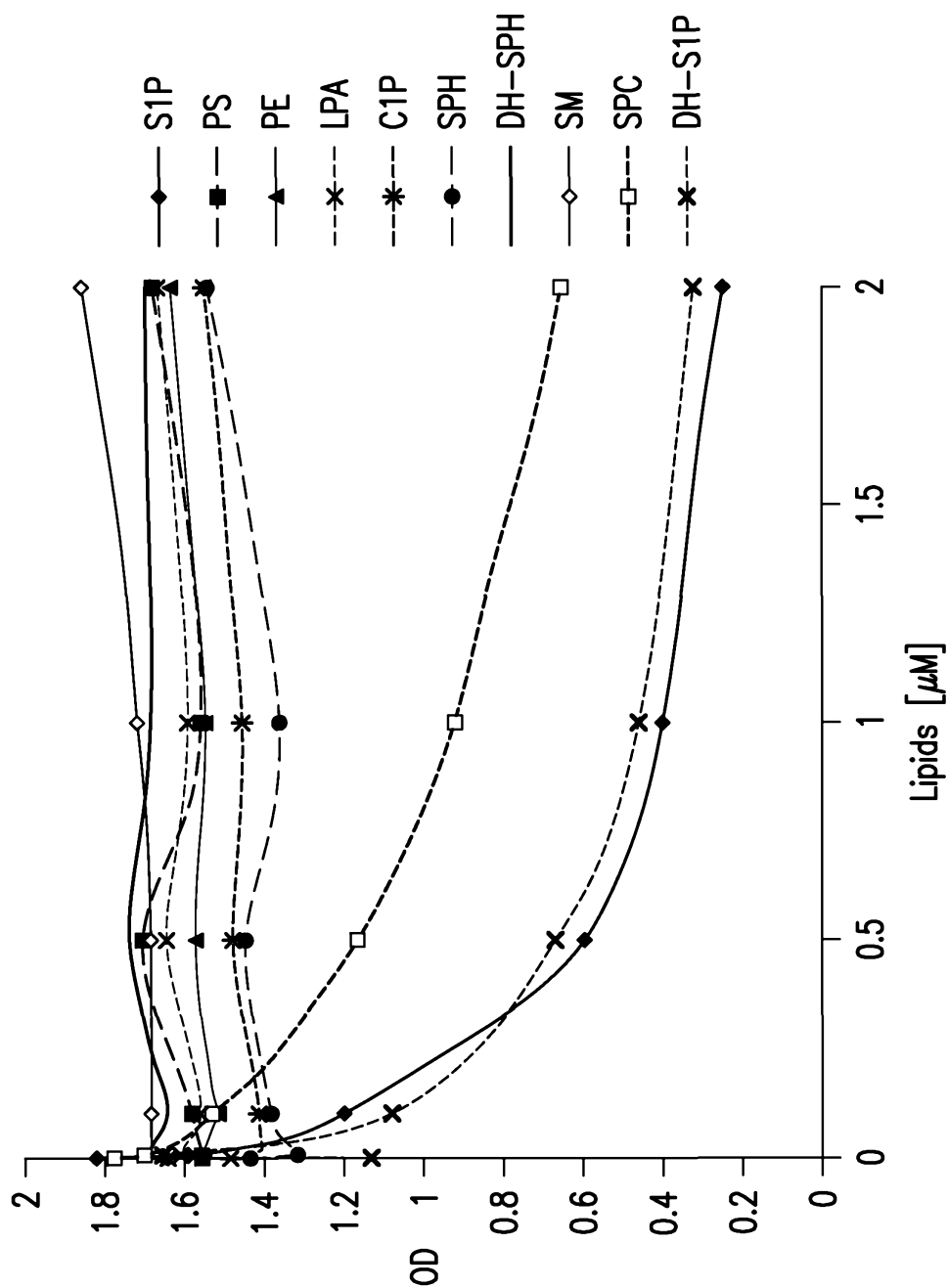

FIG.3

5/18

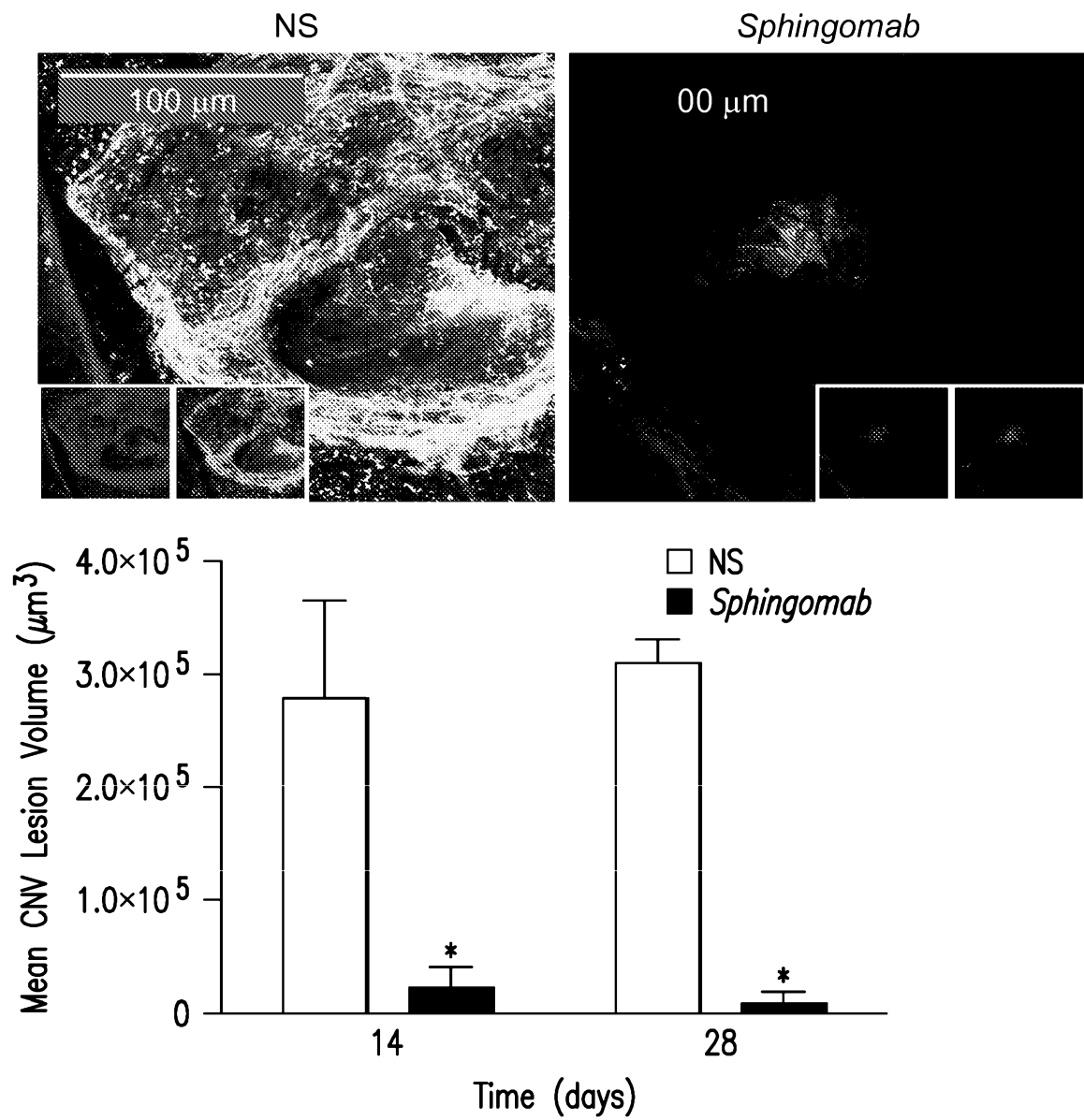

FIG.4A

6/18

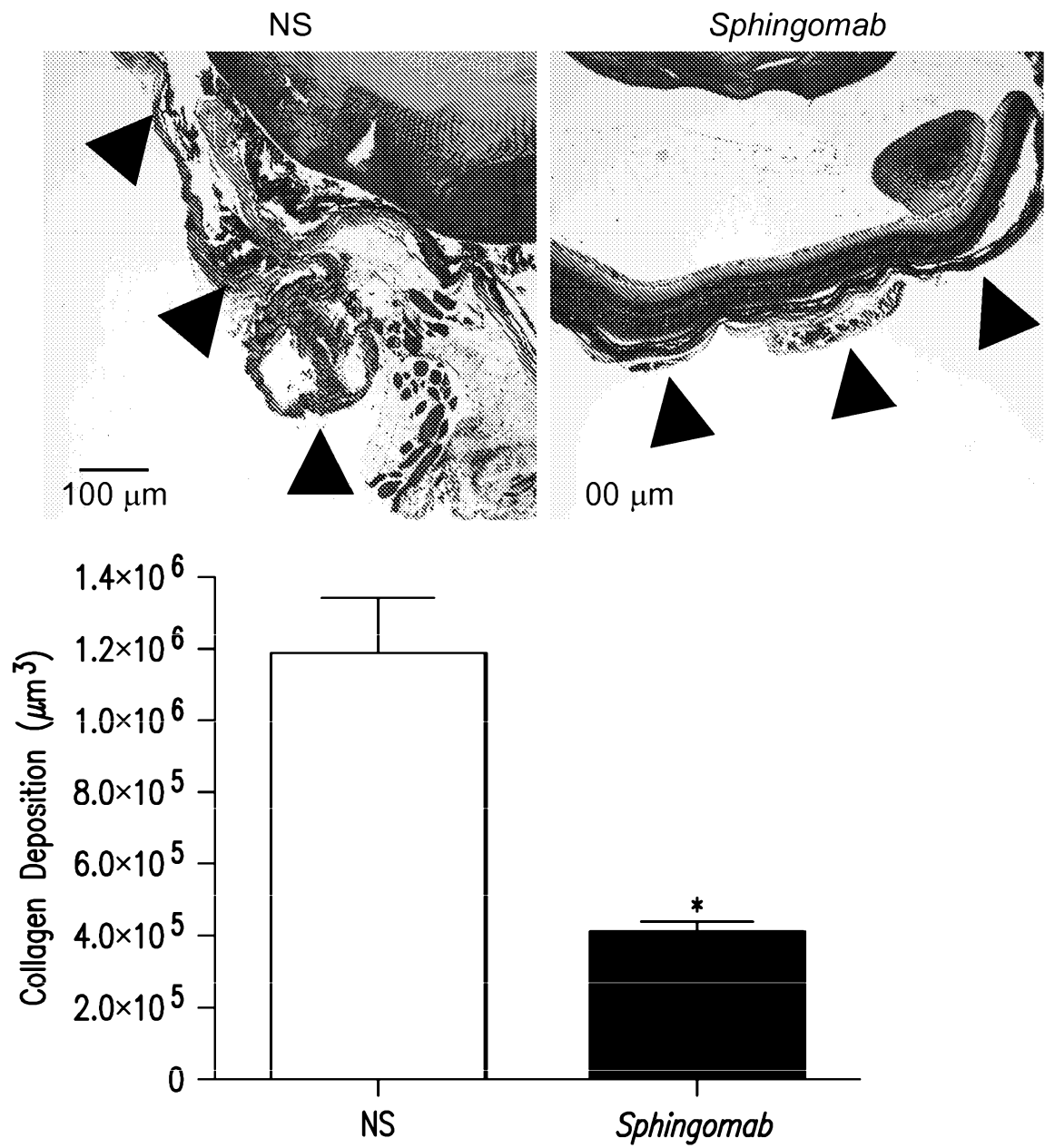

FIG.4B

7/18

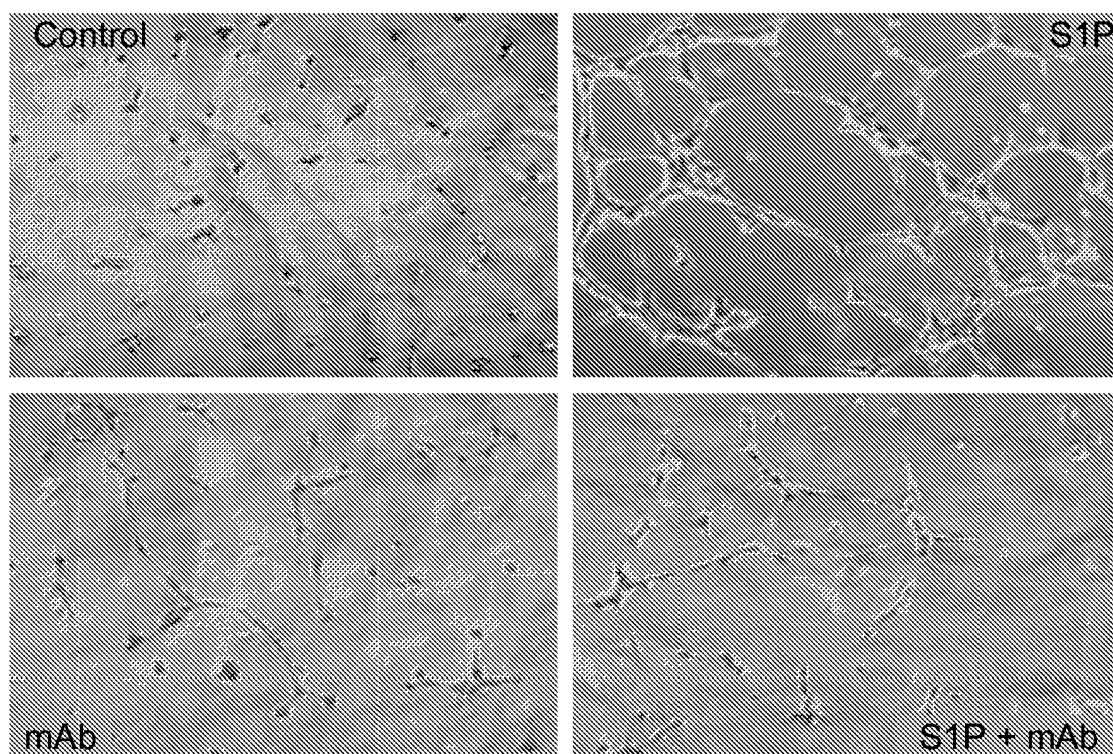

FIG.5A

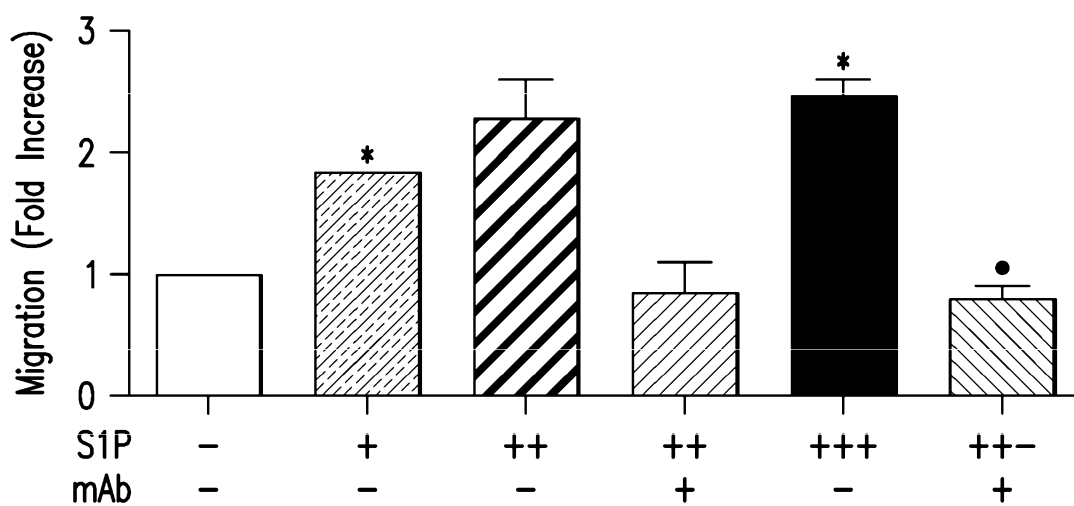

FIG.5B

8/18

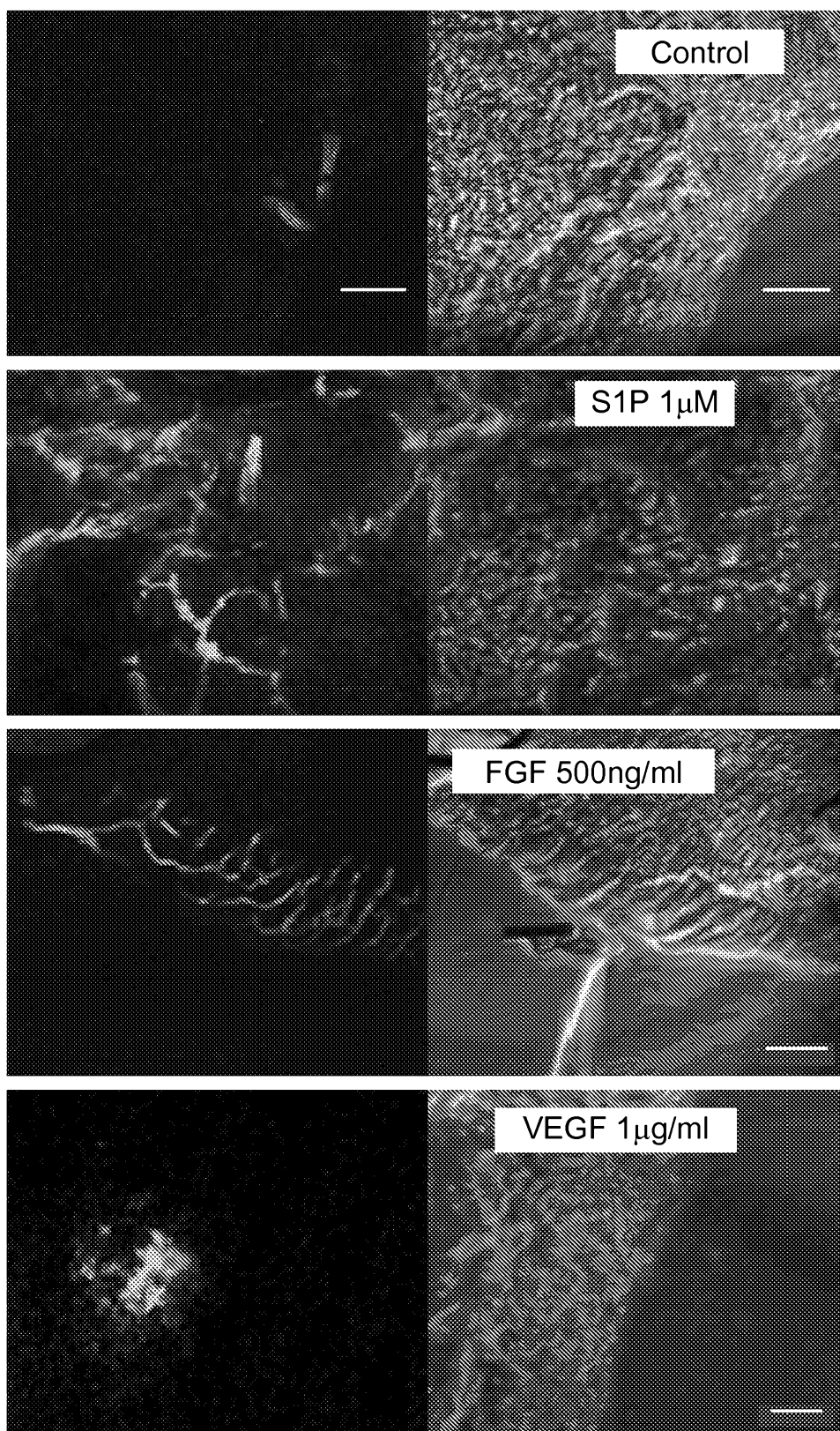

FIG.6A

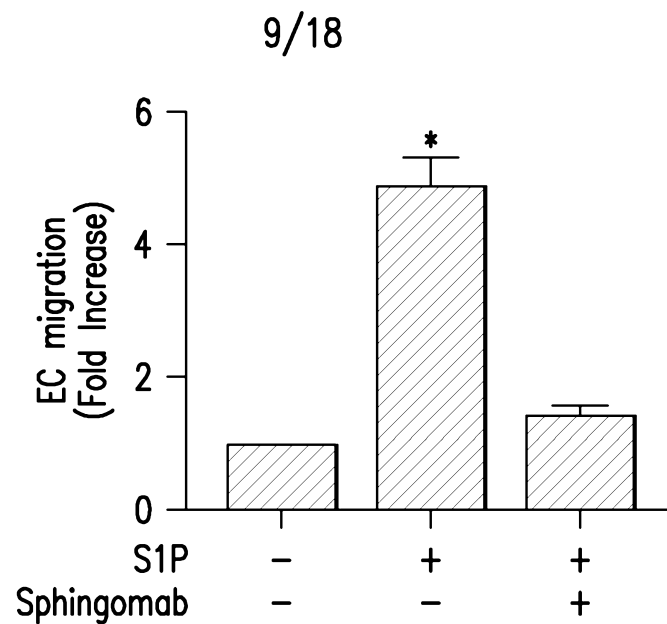

FIG.6B

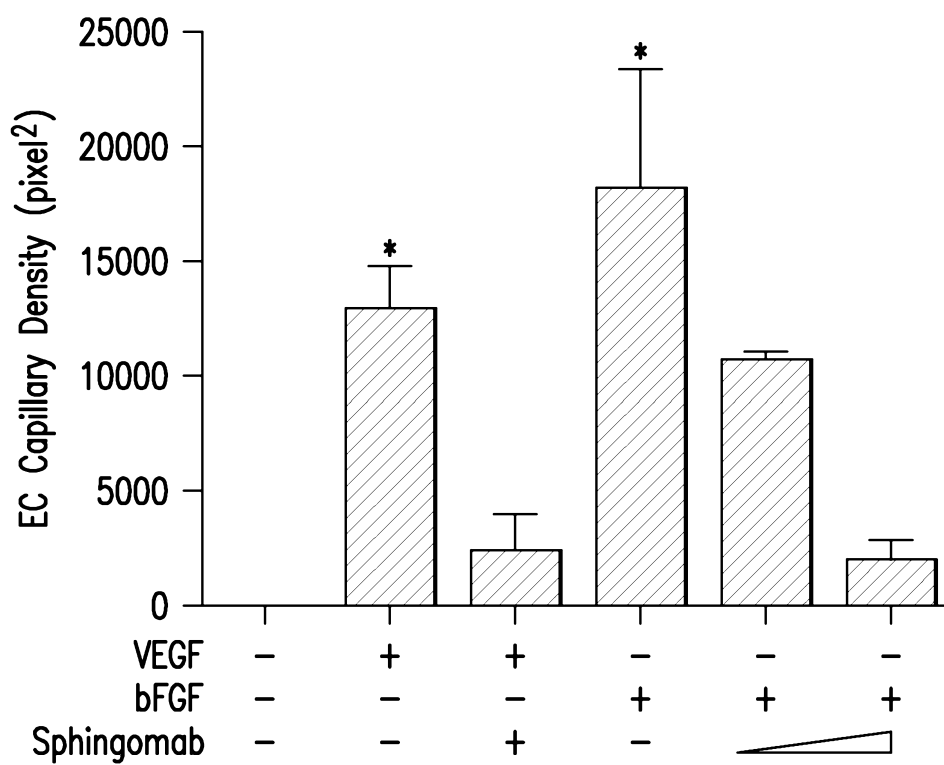

FIG.6C



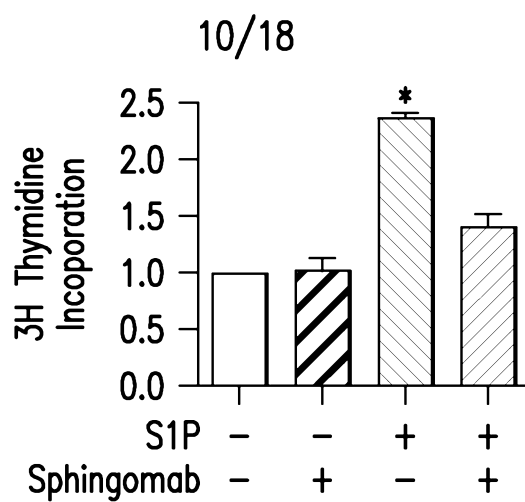

FIG.7A

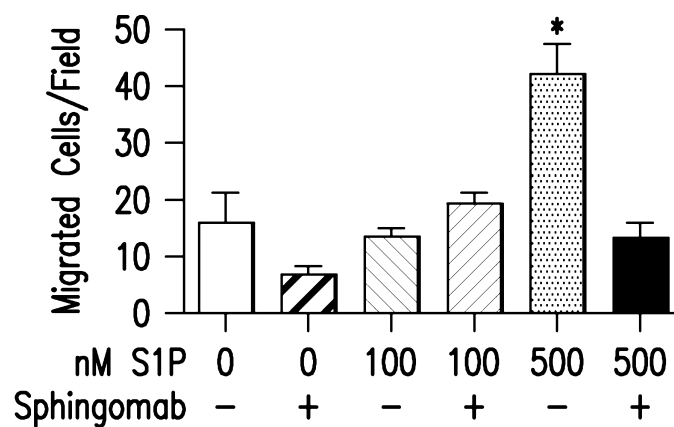

FIG.7B

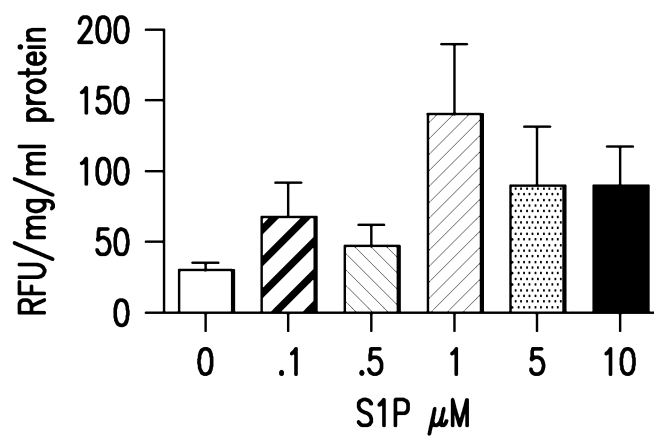

FIG.7C

11/18

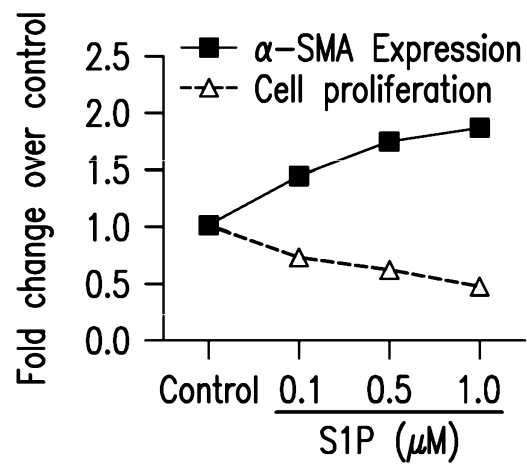

FIG.7D

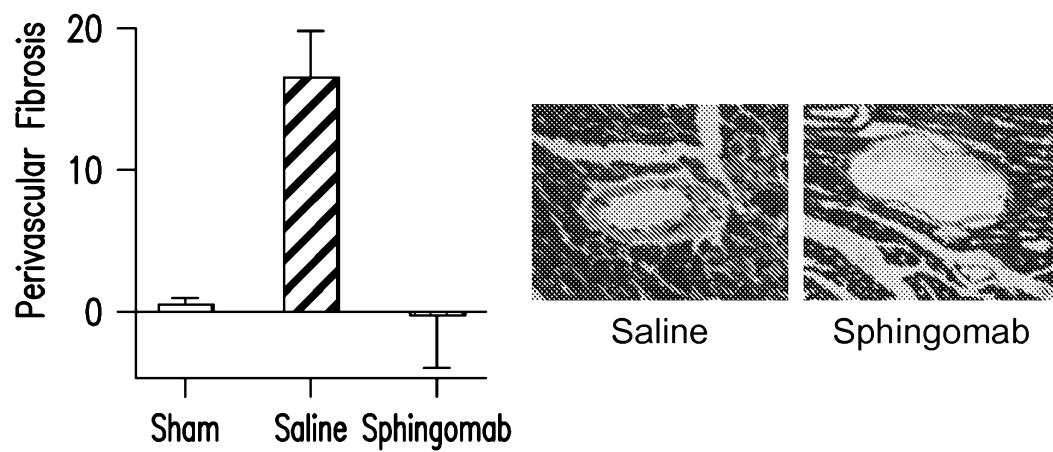

FIG.7E

12/18

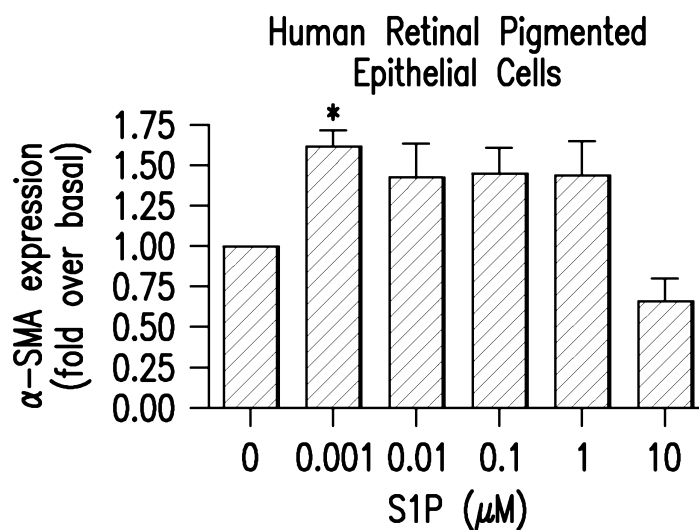

FIG.8A

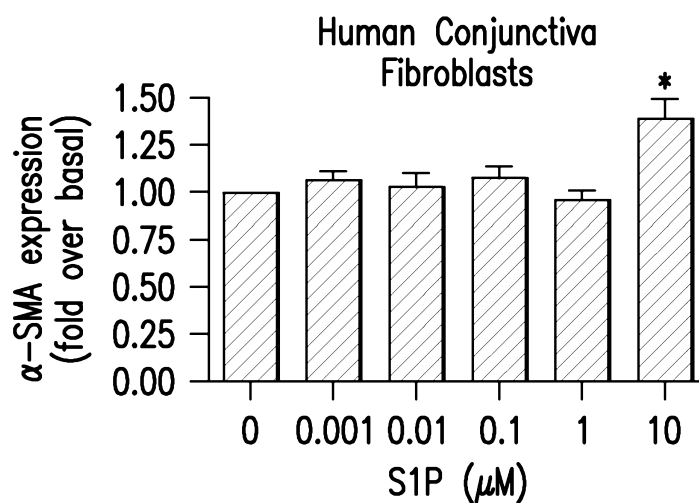

FIG.8B

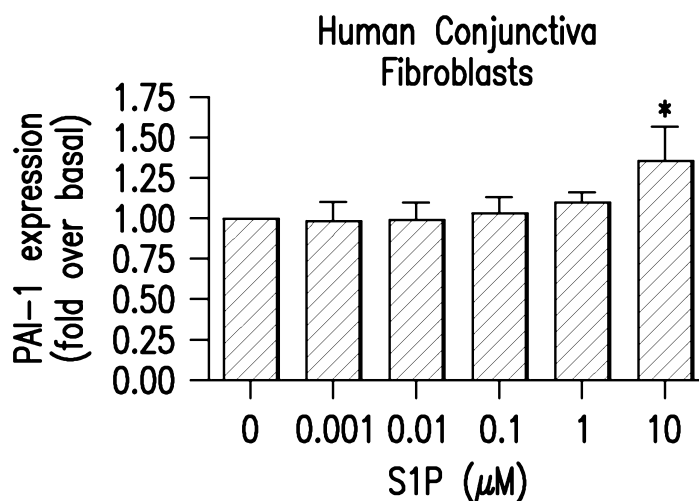
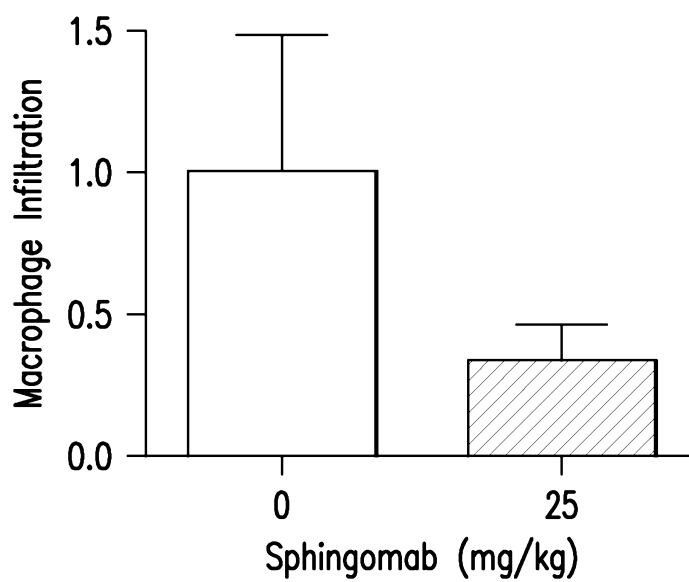
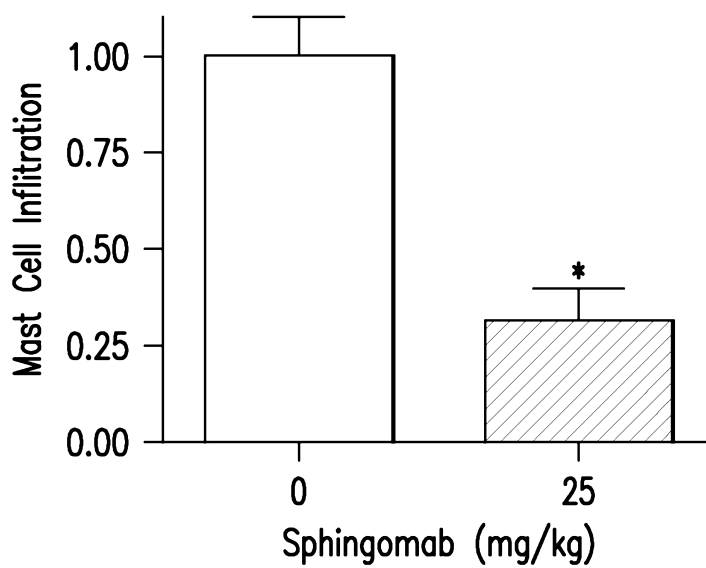

FIG.8C

13/18

**FIG.9A****FIG.9B**

14/18

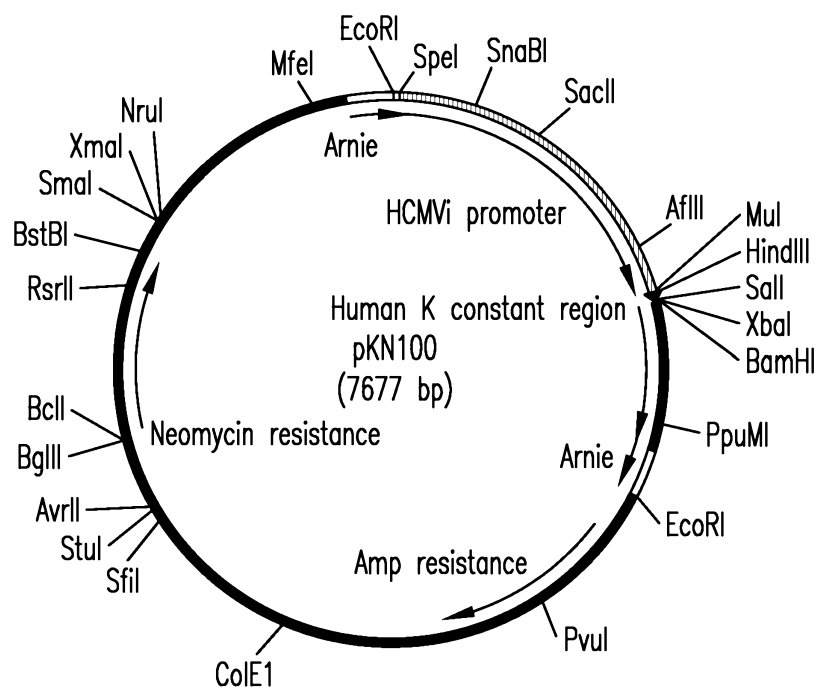

FIG. 10A

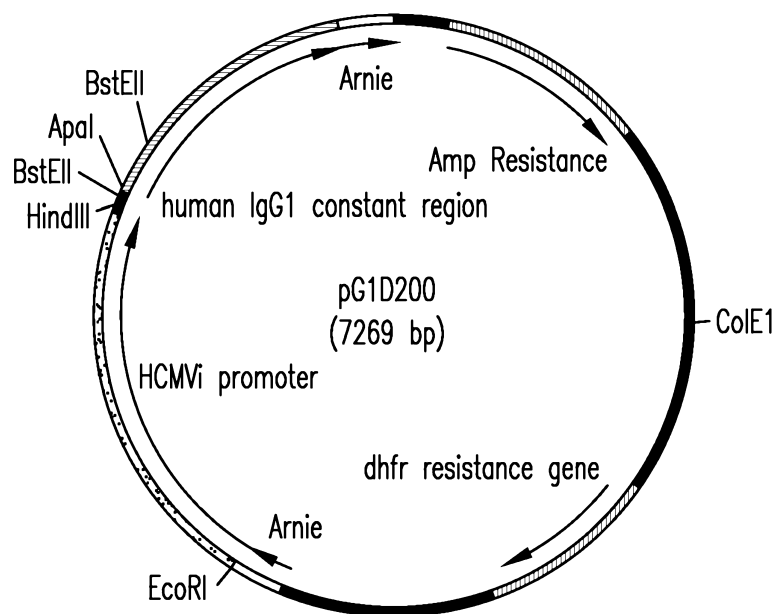

FIG. 10B

15/18

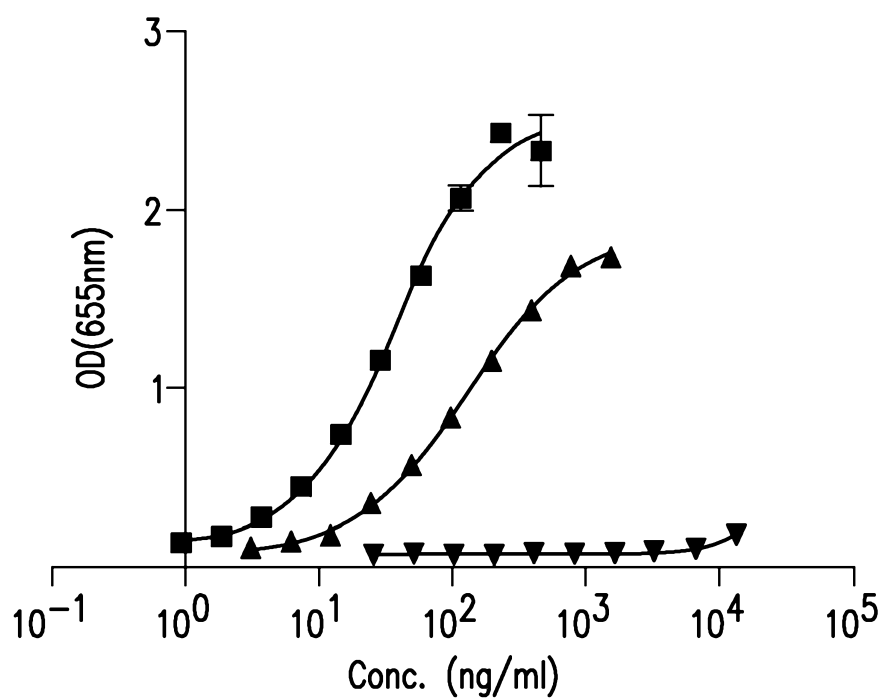

FIG. 11

16/18

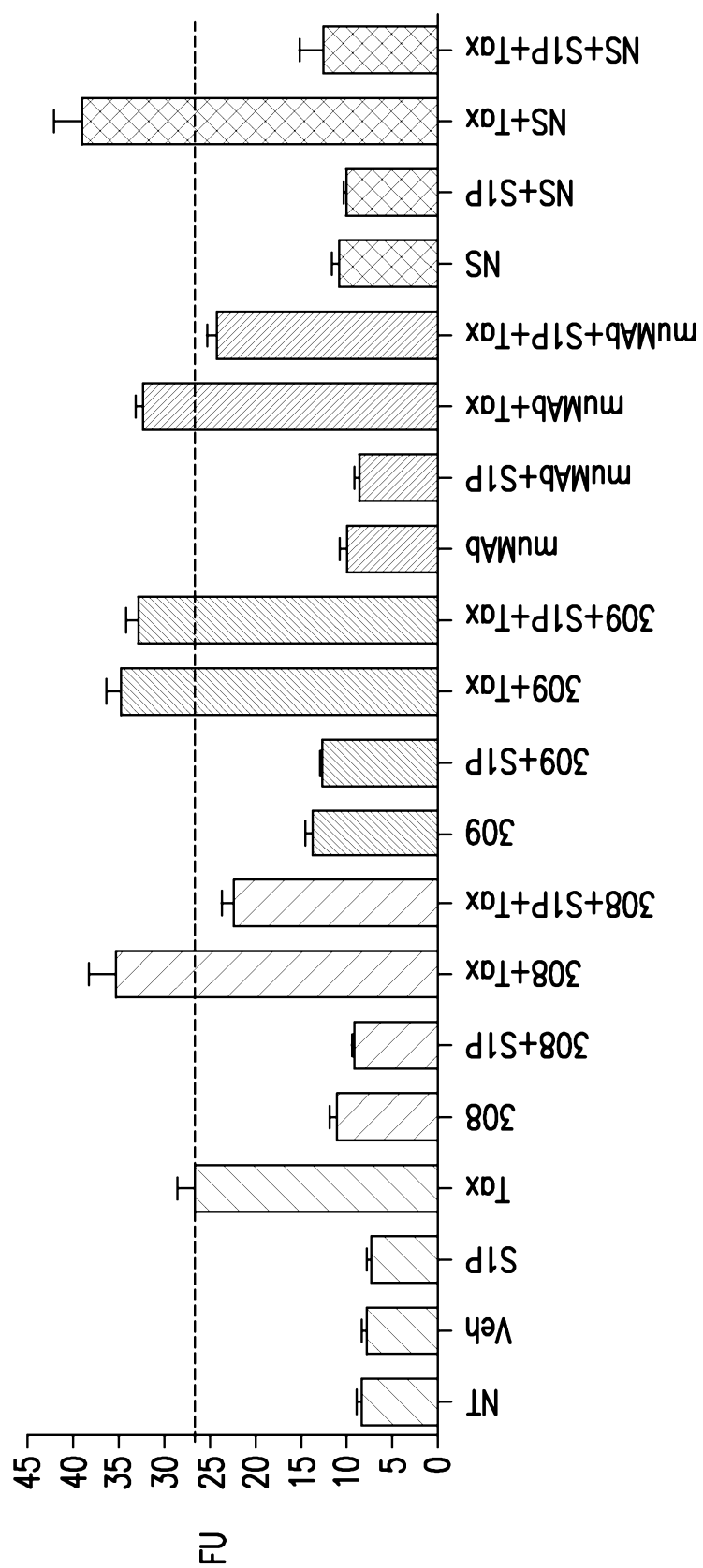

FIG.12A

17/18

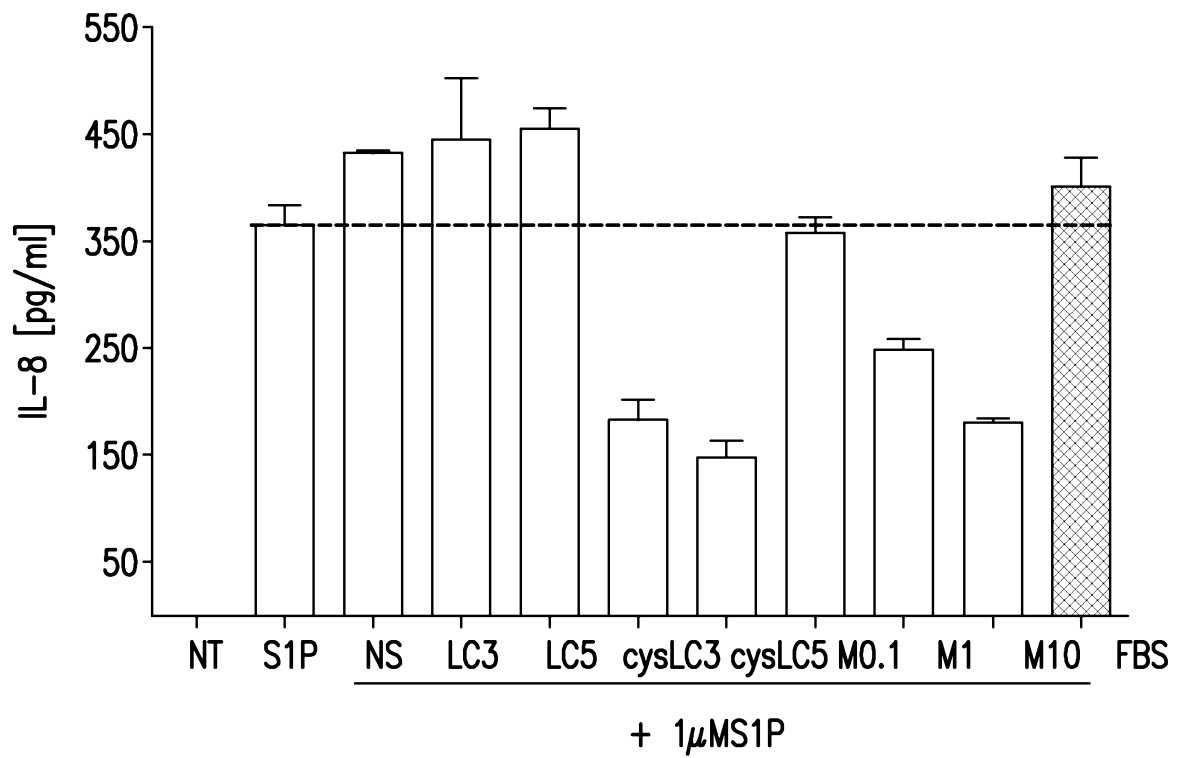

FIG.12B



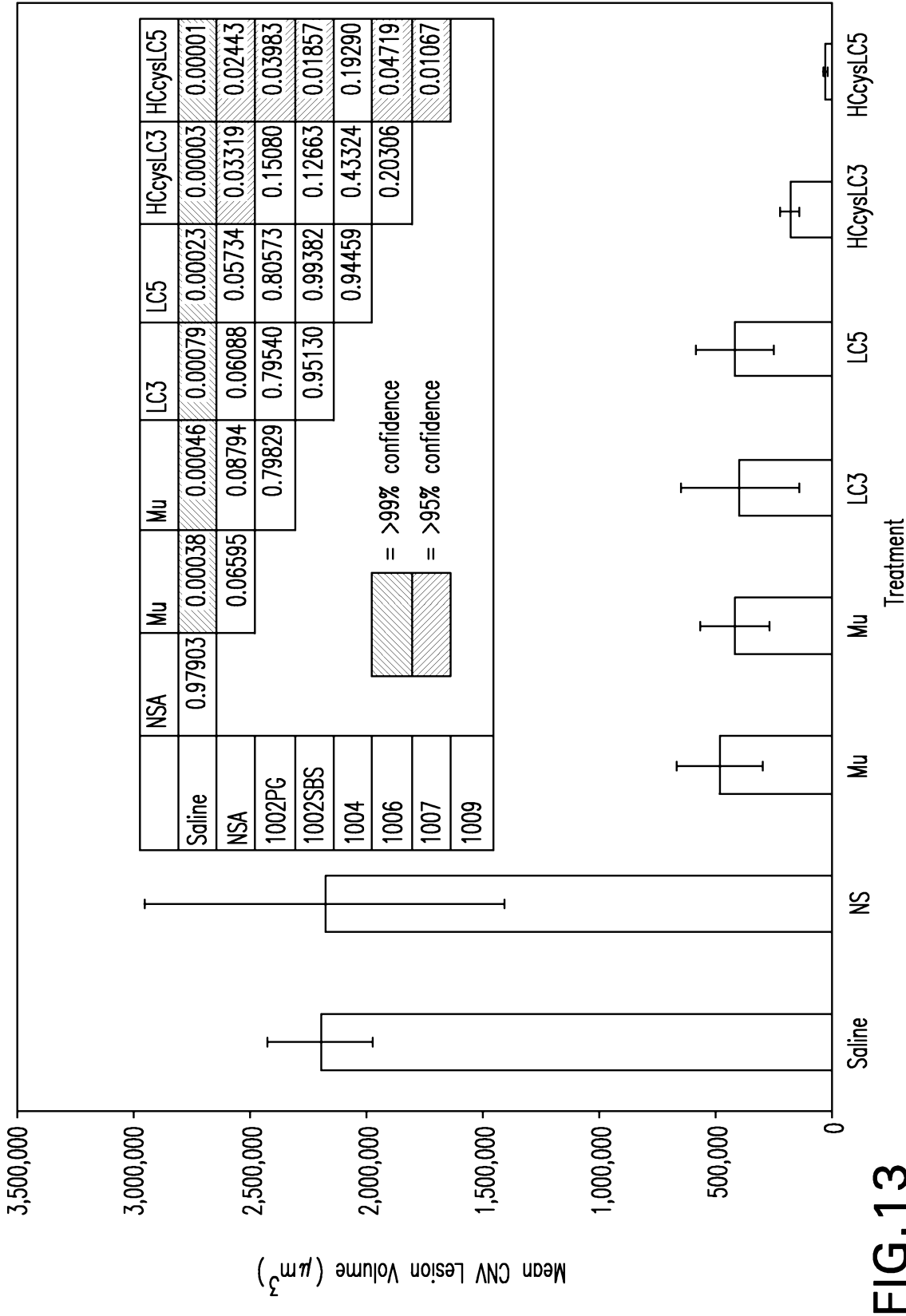

FIG. 13

61292615486

2007329759 01 May 2013

161

SEQUENCE LISTING

<110> Lpath, Inc.

<120> Compositions and Methods for Binding Sphingosine-1-Phosphate

<130> LPT-3010-EP

<160> 36

<170> PatentIn version 3.5

<210> 1

<211> 26

<212> DNA

<213> Artificial

<220>

<223> Primer

<400> 1

atggratgga gckggrtctt tmtctt

26

<210> 2

<211> 21

<212> DNA

<213> Artificial

<220>

<223> Primer

<400> 2

cagtggatag acagatgggg g

21

<210> 3

<211> 21

<212> DNA

<213> Artificial

<220>

<223> Primer

<400> 3

cagtggatag accgatgggg c

21

<210> 4

<211> 21

<212> DNA

<213> Artificial

<220>

<223> Primer

<400> 4

61292615486

2007329759 01 May 2013

162

cagtggatag actgatgggg g

21

&lt;210&gt; 5

&lt;211&gt; 21

&lt;212&gt; DNA

&lt;213&gt; Artificial

&lt;220&gt;

&lt;223&gt; Primer

&lt;400&gt; 5

caagggatag acagatgggg c

21

&lt;210&gt; 6

&lt;211&gt; 18

&lt;212&gt; DNA

&lt;213&gt; Artificial

&lt;220&gt;

&lt;223&gt; Primer

&lt;400&gt; 6

gtctctgatt ctagggca

18

&lt;210&gt; 7

&lt;211&gt; 20

&lt;212&gt; DNA

&lt;213&gt; Artificial

&lt;220&gt;

&lt;223&gt; Primer

&lt;400&gt; 7

actggatggt gggaagatgg

20

&lt;210&gt; 8

&lt;211&gt; 120

&lt;212&gt; PRT

&lt;213&gt; Artificial

&lt;220&gt;

&lt;223&gt; humanized antibody sequence

&lt;400&gt; 8

|     |     |     |     |     |     |     |     |     |     |     |     |     |     |     |     |
|-----|-----|-----|-----|-----|-----|-----|-----|-----|-----|-----|-----|-----|-----|-----|-----|
| Gln | Ala | His | Leu | Gln | Gln | Ser | Asp | Ala | Glu | Leu | Val | Lys | Pro | Gly | Ala |
| 1   |     |     |     | 5   |     |     |     |     | 10  |     |     |     |     | 15  |     |

|     |     |     |     |     |     |     |     |     |     |     |     |     |     |     |     |
|-----|-----|-----|-----|-----|-----|-----|-----|-----|-----|-----|-----|-----|-----|-----|-----|
| Ser | Val | Lys | Ile | Ser | Cys | Lys | Val | Ser | Gly | Phe | Ile | Phe | Ile | Asp | His |
|     |     |     | 20  |     |     |     |     | 25  |     |     |     |     |     | 30  |     |

|     |     |     |     |     |     |     |     |     |     |     |     |     |     |     |     |
|-----|-----|-----|-----|-----|-----|-----|-----|-----|-----|-----|-----|-----|-----|-----|-----|
| Thr | Ile | His | Trp | Met | Lys | Gln | Arg | Pro | Glu | Gln | Gly | Leu | Glu | Trp | Ile |
|     |     | 35  |     |     |     |     | 40  |     |     |     |     | 45  |     |     |     |

|     |     |     |     |     |     |     |     |     |     |     |     |     |     |     |     |
|-----|-----|-----|-----|-----|-----|-----|-----|-----|-----|-----|-----|-----|-----|-----|-----|
| Gly | Cys | Ile | Ser | Pro | Arg | His | Asp | Ile | Thr | Lys | Tyr | Asn | Glu | Met | Phe |
|     | 50  |     |     |     |     | 55  |     |     |     |     | 60  |     |     |     |     |

RECEIVED TIME 1. MAY. 18:44

61292615486

163

Arg Gly Lys Ala Thr Leu Thr Ala Asp Lys Ser Ser Thr Thr Ala Tyr  
65 70 75 80

Ile Gln Val Asn Ser Leu Thr Phe Glu Asp Ser Ala Val Tyr Phe Cys  
85 90 95

Ala Arg Gly Gly Phe Tyr Gly Ser Thr Ile Trp Phe Asp Phe Trp Gly  
100 105 110

Gln Gly Thr Thr Leu Thr Val Ser  
115 120

<210> 9  
<211> 107  
<212> PRT  
<213> Artificial

<220>  
<223> humanized antibody sequence

<400> 9

Glu Thr Thr Val Thr Gln Ser Pro Ala Ser Leu Ser Met Ala Ile Gly  
1 5 10 15

Glu Lys Val Thr Ile Arg Cys Ile Thr Thr Thr Asp Ile Asp Asp Asp  
20 25 30

Met Asn Trp Phe Gln Gln Lys Pro Gly Glu Pro Pro Asn Leu Leu Ile  
35 40 45

Ser Glu Gly Asn Ile Leu Arg Pro Gly Val Pro Ser Arg Phe Ser Ser  
50 55 60

Ser Gly Tyr Gly Thr Asp Phe Leu Phe Thr Ile Glu Asn Met Leu Ser  
65 70 75 80

Glu Asp Val Ala Asp Tyr Tyr Cys Leu Gln Ser Asp Asn Leu Pro Phe  
85 90 95

Thr Phe Gly Ser Gly Thr Lys Leu Glu Ile Lys  
100 105

<210> 10  
<211> 11  
<212> PRT  
<213> Artificial

<220>  
<223> humanized antibody sequence

<400> 10

Ile Thr Thr Thr Asp Ile Asp Asp Asp Met Asn  
1 5 10

2007329759 01 May 2013

61292615486

164

<210> 11  
<211> 7  
<212> PRT  
<213> Artificial

<220>  
<223> humanized antibody sequence

<400> 11

Glu Gly Asn Ile Leu Arg Pro  
1 5

<210> 12  
<211> 9  
<212> PRT  
<213> Artificial

<220>  
<223> humanized antibody sequence

<400> 12

Leu Gln Ser Asp Asn Leu Pro Phe Thr  
1 5

<210> 13  
<211> 5  
<212> PRT  
<213> Artificial

<220>  
<223> humanized antibody sequence

<400> 13

Asp His Thr Ile His  
1 5

<210> 14  
<211> 17  
<212> PRT  
<213> Artificial

<220>  
<223> humanized antibody sequence

<400> 14

Cys Ile Ser Pro Arg His Asp Ile Thr Lys Tyr Asn Glu Met Phe Arg  
1 5 10 15

Gly

2007329759 01 May 2013

61292615486

165

<210> 15  
 <211> 12  
 <212> PRT  
 <213> Artificial

<220>  
 <223> humanized antibody sequence

<400> 15

Gly Gly Phe Tyr Gly Ser Thr Ile Trp Phe Asp Phe  
 1 5 10

<210> 16  
 <211> 147  
 <212> PRT  
 <213> Artificial

<220>  
 <223> humanized antibody sequence

<400> 16

Met Gly Ser Thr Ala Ile Leu Ala Leu Leu Leu Ala Val Leu Gln Gly  
 1 5 10 15

Val Cys Ser Glu Val Gln Leu Val Gln Ser Gly Ala Glu Val Lys Lys  
 20 25 30

Pro Gly Glu Ser Leu Lys Ile Ser Cys Gln Ser Phe Gly Tyr Ile Phe  
 35 40 45

Ile Asp His Thr Ile His Trp Val Arg Gln Met Pro Gly Gln Gly Leu  
 50 55 60

Glu Trp Met Gly Cys Ile Ser Pro Arg His Asp Ile Thr Lys Tyr Asn  
 65 70 75 80

Glu Met Phe Arg Gly Gln Val Thr Ile Ser Ala Asp Lys Ser Ser Ser  
 85 90 95

Thr Ala Tyr Leu Gln Trp Ser Ser Leu Lys Ala Ser Asp Thr Ala Met  
 100 105 110

Tyr Phe Cys Ala Arg Gly Gly Phe Tyr Gly Ser Thr Ile Trp Phe Asp  
 115 120 125

Phe Trp Gly Gln Gly Thr Met Val Thr Val Ser Ser Ala Ser Thr Lys  
 130 135 140

Gly Pro Ser  
 145

<210> 17  
 <211> 134  
 <212> PRT  
 <213> Artificial

2007329759 01 May 2013

61292615486

166

&lt;220&gt;

&lt;223&gt; humanized antibody sequence

&lt;400&gt; 17

Met Asp Met Arg Val Pro Ala Gln Leu Leu Gly Leu Leu Leu Leu Trp  
1 5 10 15

Leu Pro Gly Ala Arg Cys Glu Thr Thr Leu Thr Gln Ser Pro Ser Phe  
20 25 30

Leu Ser Ala Ser Val Gly Asp Arg Val Thr Ile Thr Cys Ile Thr Thr  
35 40 45

Thr Asp Ile Asp Asp Asp Met Asn Trp Tyr Gln Gln Glu Pro Gly Lys  
50 55 60

Ala Pro Lys Leu Leu Ile Tyr Glu Gly Asn Ile Leu Arg Pro Gly Val  
65 70 75 80

Pro Ser Arg Phe Ser Gly Ser Gly Ser Gly Thr Asp Phe Thr Leu Thr  
85 90 95

Ile Ser Lys Leu Gln Pro Glu Asp Phe Ala Thr Tyr Tyr Cys Leu Gln  
100 105 110

Ser Asp Asn Leu Pro Phe Thr Phe Gly Gln Gly Thr Lys Leu Glu Ile  
115 120 125

Lys Arg Glu Trp Ile Pro  
130

&lt;210&gt; 18

&lt;211&gt; 17

&lt;212&gt; PRT

&lt;213&gt; Artificial

&lt;220&gt;

&lt;223&gt; humanized antibody sequence

&lt;400&gt; 18

Ala Ile Ser Pro Arg His Asp Ile Thr Lys Tyr Asn Glu Met Phe Arg  
1 5 10 15

Gly

&lt;210&gt; 19

&lt;211&gt; 140

&lt;212&gt; PRT

&lt;213&gt; Artificial

&lt;220&gt;

&lt;223&gt; humanized antibody sequence

&lt;400&gt; 19

2007329759 01 May 2013

61292615486

2007329759 01 May 2013

167

Met Glu Trp Ser Trp Val Phe Leu Phe Phe Leu Ser Val Thr Thr Gly  
1 5 10 15

Val His Ser Glu Val Gln Leu Val Gln Ser Gly Ala Glu Val Lys Lys  
20 25 30

Pro Gly Glu Ser Leu Lys Ile Ser Cys Gln Ser Phe Gly Tyr Ile Phe  
35 40 45

Ile Asp His Thr Ile His Trp Met Arg Gln Met Pro Gly Gln Gly Leu  
50 55 60

Glu Trp Met Gly Ala Ile Ser Pro Arg His Asp Ile Thr Lys Tyr Asn  
65 70 75 80

Glu Met Phe Arg Gly Gln Val Thr Ile Ser Ala Asp Lys Ser Ser Ser  
85 90 95

Thr Ala Tyr Leu Gln Trp Ser Ser Leu Lys Ala Ser Asp Thr Ala Met  
100 105 110

Tyr Phe Cys Ala Arg Gly Gly Phe Tyr Gly Ser Thr Ile Trp Phe Asp  
115 120 125

Phe Trp Gly Gln Gly Thr Met Val Thr Val Ser Ser  
130 135 140

&lt;210&gt; 20

&lt;211&gt; 127

&lt;212&gt; PRT

&lt;213&gt; Artificial

&lt;220&gt;

&lt;223&gt; humanized antibody sequence

&lt;400&gt; 20

Met Ser Val Pro Thr Gln Val Leu Gly Leu Leu Leu Leu Trp Leu Thr  
1 5 10 15

Asp Ala Arg Cys Glu Thr Thr Val Thr Gln Ser Pro Ser Phe Leu Ser  
20 25 30

Ala Ser Val Gly Asp Arg Val Thr Ile Thr Cys Ile Thr Thr Thr Asp  
35 40 45

Ile Asp Asp Asp Met Asn Trp Phe Gln Gln Glu Pro Gly Lys Ala Pro  
50 55 60

Lys Leu Leu Ile Ser Glu Gly Asn Ile Leu Arg Pro Gly Val Pro Ser  
65 70 75 80

Arg Phe Ser Ser Ser Gly Tyr Gly Thr Asp Phe Thr Leu Thr Ile Ser  
85 90 95

Lys Leu Gln Pro Glu Asp Phe Ala Thr Tyr Tyr Cys Leu Gln Ser Asp  
100 105 110



61292615486

168

Asn Leu Pro Phe Thr Phe Gly Gln Gly Thr Lys Leu Glu Ile Lys  
 115 120 125

<210> 21  
 <211> 435  
 <212> DNA  
 <213> Artificial

<220>  
 <223> humanized antibody sequence

<400> 21  
 aagcttgccg ccaccatgga atggagctgg gtgttcctgt tctttctgtc cgtgaccaca 60  
 ggcgtgcatt ctgaggtgca gctggtgcag tctggagcag aggtgaaaaa gcccggggag 120  
 tctctgaaga tctcctgtca gagttttgga tacatcttta tcgaccatac tattcactgg 180  
 atgcgccaga tgcccgggca aggcctggag tggatggggg ctatttctcc cagacatgat 240  
 attactaaat acaatgagat gttcaggggc caggtcacca tctcagccga caagtccagc 300  
 agcaccgcct acttgacgtg gagcagcctg aaggcctcgg acaccgccat gtatttctgt 360  
 gcgagagggg ggttctacgg tagtactatc tggtttgact tttggggcca agggacaatg 420  
 gtcaccgtct cttca 435

<210> 22  
 <211> 396  
 <212> DNA  
 <213> Artificial

<220>  
 <223> humanized antibody sequence

<400> 22  
 aagcttgccg ccaccatgtc tgtgcctacc cagggtgctgg gactgctgct gctgtggctg 60  
 acagacgccc gctgtgaaac gacagtgcg cagtctccat cttcctgtc tgcactctgta 120  
 ggagacagag tcaccatcac ttgcataacc accactgata ttgatgatga tatgaactgg 180  
 ttccagcagg aaccagggaa agcccctaag ctctgatct ccgaaggcaa tattcttcgt 240  
 cctgggggtcc catcaagatt cagcagcagt ggatatggca cagatttcac tctcaccatc 300  
 agcaaattgc agcctgaaga ttttgcaact tattactgtt tgcagagtga taacttacca 360  
 ttcactttcg gccaaaggac caagctggag atcaaa 396

<210> 23  
 <211> 1428  
 <212> DNA  
 <213> Artificial

<220>

2007329759 01 May 2013

61292615486

2007329759 01 May 2013

169

&lt;223&gt; humanized antibody sequence

&lt;400&gt; 23

```

aagcttgccg ccaccatgga atggagctgg gtgttcctgt tctttctgtc cgtgaccaca      60
ggcgtgcatt ctgagggtgca gctgggtgcag tctggagcag aggtgaaaaa gcccggggag    120
tctctgaaga tctcctgtca gagtttttga tacatcttta tcgaccatac tattcactgg    180
atgcgccaga tgcccgggca aggcctggag tggatggggg ctatttctcc cagacatgat    240
attactaaat acaatgagat gttcaggggc caggtcacca tctcagccga caagtccagc    300
agcaccgcct acttgcaagt gagcagcctg aaggcctcgg acaccgccat gtatttctgt    360
gcgagagggg ggttctacgg tagtactatc tggtttgact tttggggcca agggacaatg    420
gtcacctgtc cttcagcctc caccaagggc ccatcggtct tccccctggc accctcctcc    480
aagagcacct ctggggggcac agcgggccctg ggctgcctgg tcaaggacta cttccccgaa    540
ccggtgacgg tgtcgtggaa ctcaggcgcc ctgaccagcg gcgtgcacac cttcccggtc    600
gtcctacagt cctcaggact ctactccctc agcagcgtgg tgaccgtgcc ctccagcagc    660
ttgggcaccc agacctacat ctgcaacgtg aatcacaagc ccagcaacac caaggtggac    720
aagagagttg agcccaaadc ttgtgacaaa actcacacat gcccaccgtg cccagcacct    780
gaactcctgg ggggaccgtc agtcttctc tccccccaa aaccaagga caccctcatg    840
atctcccgga cccctgaggt cacatgcgtg gtggtggacg tgagccacga agaccctgag    900
gtcaagttca actggtacgt ggacggcgtg gaggtgcata atgccaagac aaagccgcgg    960
gaggagcagt acaacagcac gtaccgtgtg gtcagcgtcc tcaccgtcct gcaccaggac   1020
tggtgtaatg gcaaggagta caagtgcaag gtctccaaca aagccctccc agcccccatc   1080
gagaaaacca tctccaaagc caaagggcag ccccgagaac cacaggtgta caccctgccc   1140
ccatcccggg aggagatgac caagaaccag gtcagcctga cctgcctggg caaaggcttc   1200
tatcccagcg acatcgccgt ggagtgggag agcaatgggc agccggagaa caactacaag   1260
accagcctc ccgtgctgga ctccgacggc tcttcttcc tctatagcaa gtcaccgtg   1320
gacaagagca ggtggcagca ggggaacgtc ttctcatgct ccgtgatgca tgaggctctg   1380
cacaaccact acacgcagaa gagcctctcc ctgtctccgg gtaaatag                   1428

```

&lt;210&gt; 24

&lt;211&gt; 455

&lt;212&gt; PRT

&lt;213&gt; Artificial

&lt;220&gt;

&lt;223&gt; humanized antibody sequence

RECEIVED TIME 1. MAY. 18:44

61292615486

170

&lt;400&gt; 24

|     |     |     |     |     |     |     |     |     |     |     |     |     |     |     |     |  |  |
|-----|-----|-----|-----|-----|-----|-----|-----|-----|-----|-----|-----|-----|-----|-----|-----|--|--|
| Met | Glu | Trp | Ser | Trp | Val | Phe | Leu | Phe | Phe | Leu | Ser | Val | Thr | Thr | Gly |  |  |
| 1   |     |     |     | 5   |     |     |     |     | 10  |     |     |     |     |     | 15  |  |  |
| Val | His | Ser | Glu | Val | Gln | Leu | Val | Gln | Ser | Gly | Ala | Glu | Val | Lys | Lys |  |  |
|     |     |     | 20  |     |     |     |     | 25  |     |     |     |     |     | 30  |     |  |  |
| Pro | Gly | Glu | Ser | Leu | Lys | Ile | Ser | Cys | Gln | Ser | Phe | Gly | Tyr | Ile | Phe |  |  |
|     |     |     | 35  |     |     |     | 40  |     |     |     |     | 45  |     |     |     |  |  |
| Ile | Asp | His | Thr | Ile | His | Trp | Met | Arg | Gln | Met | Pro | Gly | Gln | Gly | Leu |  |  |
|     | 50  |     |     |     |     | 55  |     |     |     |     | 60  |     |     |     |     |  |  |
| Glu | Trp | Met | Gly | Ala | Ile | Ser | Pro | Arg | His | Asp | Ile | Thr | Lys | Tyr | Asn |  |  |
| 65  |     |     |     |     | 70  |     |     |     |     | 75  |     |     |     |     | 80  |  |  |
| Glu | Met | Phe | Arg | Gly | Gln | Val | Thr | Ile | Ser | Ala | Asp | Lys | Ser | Ser | Ser |  |  |
|     |     |     |     | 85  |     |     |     |     | 90  |     |     |     |     | 95  |     |  |  |
| Thr | Ala | Tyr | Leu | Gln | Trp | Ser | Ser | Leu | Lys | Ala | Ser | Asp | Thr | Ala | Met |  |  |
|     |     |     | 100 |     |     |     |     | 105 |     |     |     |     |     | 110 |     |  |  |
| Tyr | Phe | Cys | Ala | Arg | Gly | Gly | Phe | Tyr | Gly | Ser | Thr | Ile | Trp | Phe | Asp |  |  |
|     |     | 115 |     |     |     |     | 120 |     |     |     |     | 125 |     |     |     |  |  |
| Phe | Trp | Gly | Gln | Gly | Thr | Met | Val | Thr | Val | Ser | Ser | Ala | Ser | Thr | Lys |  |  |
|     | 130 |     |     |     |     | 135 |     |     |     |     | 140 |     |     |     |     |  |  |
| Gly | Pro | Ser | Val | Phe | Pro | Leu | Ala | Pro | Ser | Ser | Lys | Ser | Thr | Ser | Gly |  |  |
| 145 |     |     |     |     | 150 |     |     |     |     | 155 |     |     |     |     | 160 |  |  |
| Gly | Thr | Ala | Ala | Leu | Gly | Cys | Leu | Val | Lys | Asp | Tyr | Phe | Pro | Glu | Pro |  |  |
|     |     |     |     | 165 |     |     |     |     | 170 |     |     |     |     | 175 |     |  |  |
| Val | Thr | Val | Ser | Trp | Asn | Ser | Gly | Ala | Leu | Thr | Ser | Gly | Val | His | Thr |  |  |
|     |     |     | 180 |     |     |     |     | 185 |     |     |     |     |     | 190 |     |  |  |
| Phe | Pro | Ala | Val | Leu | Gln | Ser | Ser | Gly | Leu | Tyr | Ser | Leu | Ser | Ser | Val |  |  |
|     |     | 195 |     |     |     | 200 |     |     |     |     |     | 205 |     |     |     |  |  |
| Val | Thr | Val | Pro | Ser | Ser | Ser | Leu | Gly | Thr | Gln | Thr | Tyr | Ile | Cys | Asn |  |  |
|     | 210 |     |     |     |     | 215 |     |     |     |     | 220 |     |     |     |     |  |  |
| Val | Asn | His | Lys | Pro | Ser | Asn | Thr | Lys | Val | Asp | Lys | Arg | Val | Ala | Pro |  |  |
| 225 |     |     |     |     | 230 |     |     |     |     | 235 |     |     |     |     | 240 |  |  |
| Glu | Leu | Leu | Gly | Gly | Pro | Ser | Val | Phe | Leu | Phe | Pro | Pro | Lys | Pro | Lys |  |  |
|     |     |     | 245 |     |     |     |     |     | 250 |     |     |     |     | 255 |     |  |  |
| Asp | Thr | Leu | Met | Ile | Ser | Arg | Thr | Pro | Glu | Val | Thr | Cys | Val | Val | Val |  |  |
|     |     | 260 |     |     |     |     |     | 265 |     |     |     |     | 270 |     |     |  |  |
| Asp | Val | Ser | His | Glu | Asp | Pro | Glu | Val | Lys | Phe | Asn | Trp | Tyr | Val | Asp |  |  |
|     |     | 275 |     |     |     |     | 280 |     |     |     |     | 285 |     |     |     |  |  |
| Gly | Val | Glu | Val | His | Asn | Ala | Lys | Thr | Lys | Pro | Arg | Glu | Glu | Gln | Tyr |  |  |
|     | 290 |     |     |     |     | 295 |     |     |     |     |     | 300 |     |     |     |  |  |

RECEIVED TIME 1. MAY. 18:44

2007329759 01 May 2013

61292615486

2007329759 01 May 2013

171

Asn Ser Thr Tyr Arg Val Val Ser Val Leu Thr Val Leu His Gln Asp  
305 310 315 320

Trp Leu Asn Gly Lys Glu Tyr Lys Cys Lys Val Ser Asn Lys Ala Leu  
325 330 335

Pro Ala Pro Ile Glu Lys Thr Ile Ser Lys Ala Lys Gly Gln Pro Arg  
340 345 350

Glu Pro Gln Val Tyr Thr Leu Pro Pro Ser Arg Glu Glu Met Thr Lys  
355 360 365

Asn Gln Val Ser Leu Thr Cys Leu Val Lys Gly Phe Tyr Pro Ser Asp  
370 375 380

Ile Ala Val Glu Trp Glu Ser Asn Gly Gln Pro Glu Asn Asn Tyr Lys  
385 390 395 400

Thr Thr Pro Pro Val Leu Asp Ser Asp Gly Ser Phe Phe Leu Tyr Ser  
405 410 415

Lys Leu Thr Val Asp Lys Ser Arg Trp Gln Gln Gly Asn Val Phe Ser  
420 425 430

Cys Ser Val Met His Glu Ala Leu His Asn His Tyr Thr Gln Lys Ser  
435 440 445

Leu Ser Leu Ser Pro Gly Lys  
450 455

&lt;210&gt; 25

&lt;211&gt; 720

&lt;212&gt; DNA

&lt;213&gt; Artificial

&lt;220&gt;

&lt;223&gt; humanized antibody sequence

&lt;400&gt; 25

aagcttgccg ccaccatgtc tgtgcctacc caggtgctgg gactgctgct gctgtggctg 60

acagacgccc gctgtgaaac gacagtgcgc cagtctccat ccttcctgtc tgcattctga 120

ggagacagag tcaccatcac ttgcataacc accactgata ttgatgatga tatgaactgg 180

ttccagcagg aaccagggaa agcccctaag ctctgatct ccgaaggcaa tattcttcgt 240

cctgggggtcc catcaagatt cagcagcagt ggatatggca cagatttcac tctcaccatc 300

agcaaattgc agcctgaaga ttttgcaact tattactgtt tgcagagtga taacttacca 360

ttcactttcg gccaaaggac caagctggag atcaaacgta cgggtggctgc accatctgtc 420

ttcatcttcc cgccatctga tgagcagttg aaatctggaa ctgcctctgt tgtgtgcctg 480

ctgaataact tctatcccag agaggccaaa gtacagtggg aggtggataa cgccctccaa 540

tcgggtaact cccaggagag tgtcacagag caggacagca aggacagcac ctacagcctc 600

RECEIVED TIME 1. MAY. 18:44

61292615486

2007329759 01 May 2013

172

agcagcaccc tgacgctgag caaagcagac tacgagaaac acaaagtcta cgccctgcgaa 660

gtcaccaccatc agggcctgag ctgcgccgtc acaaagagct tcaacagggg agagtgttag 720

&lt;210&gt; 26

&lt;211&gt; 234

&lt;212&gt; PRT

&lt;213&gt; Artificial

&lt;220&gt;

&lt;223&gt; humanized antibody sequence

&lt;400&gt; 26

Met Ser Val Pro Thr Gln Val Leu Gly Leu Leu Leu Leu Trp Leu Thr  
1 5 10 15Asp Ala Arg Cys Glu Thr Thr Val Thr Gln Ser Pro Ser Phe Leu Ser  
20 25 30Ala Ser Val Gly Asp Arg Val Thr Ile Thr Cys Ile Thr Thr Asp  
35 40 45Ile Asp Asp Asp Met Asn Trp Phe Gln Gln Glu Pro Gly Lys Ala Pro  
50 55 60Lys Leu Leu Ile Ser Glu Gly Asn Ile Leu Arg Pro Gly Val Pro Ser  
65 70 75 80Arg Phe Ser Ser Ser Gly Tyr Gly Thr Asp Phe Thr Leu Thr Ile Ser  
85 90 95Lys Leu Gln Pro Glu Asp Phe Ala Thr Tyr Tyr Cys Leu Gln Ser Asp  
100 105 110Asn Leu Pro Phe Thr Phe Gly Gln Gly Thr Lys Leu Glu Ile Lys Arg  
115 120 125Thr Val Ala Ala Pro Ser Val Phe Ile Phe Pro Pro Ser Asp Glu Gln  
130 135 140Leu Lys Ser Gly Thr Ala Ser Val Val Cys Leu Leu Asn Asn Phe Tyr  
145 150 155 160Pro Arg Glu Ala Lys Val Gln Trp Lys Val Asp Asn Ala Leu Gln Ser  
165 170 175Gly Asn Ser Gln Glu Ser Val Thr Glu Gln Asp Ser Lys Asp Ser Thr  
180 185 190Tyr Ser Leu Ser Ser Thr Leu Thr Leu Ser Lys Ala Asp Tyr Glu Lys  
195 200 205His Lys Val Tyr Ala Cys Glu Val Thr His Gln Gly Leu Ser Ser Pro  
210 215 220Val Thr Lys Ser Phe Asn Arg Gly Glu Cys  
225 230

RECEIVED TIME 1. MAY. 18:44

61292615486

2007329759 01 May 2013

173

<210> 27  
<211> 121  
<212> PRT  
<213> Artificial

<220>  
<223> humanized antibody sequence

<400> 27

Glu Val Gln Leu Val Gln Ser Gly Ala Glu Val Lys Lys Pro Gly Glu  
1 5 10 15

Ser Leu Lys Ile Ser Cys Gln Ser Phe Gly Tyr Ile Phe Ile Asp His  
20 25 30

Thr Ile His Trp Met Arg Gln Met Pro Gly Gln Gly Leu Glu Trp Met  
35 40 45

Gly Ala Ile Ser Pro Arg His Asp Ile Thr Lys Tyr Asn Glu Met Phe  
50 55 60

Arg Gly Gln Val Thr Ile Ser Ala Asp Lys Ser Ser Ser Thr Ala Tyr  
65 70 75 80

Leu Gln Trp Ser Ser Leu Lys Ala Ser Asp Thr Ala Met Tyr Phe Cys  
85 90 95

Ala Arg Gly Gly Phe Tyr Gly Ser Thr Ile Trp Phe Asp Phe Trp Gly  
100 105 110

Gln Gly Thr Met Val Thr Val Ser Ser  
115 120

<210> 28  
<211> 363  
<212> DNA  
<213> Artificial

<220>  
<223> humanized antibody sequence

<400> 28

gaggtgcagc tgggtgcagtc tggagcagag gtgaaaaagc ccggggagtc tctgaagatc 60

tcctgtcaga gttttggata catctttatc gaccatacta ttacttgat gcgccagatg 120

cccgggcaag gcctggagtg gatgggggct atttctccca gacatgatat tactaaatac 180

aatgagatgt tcaggggccca ggtcaccatc tcagccgaca agtccagcag caccgcctac 240

ttgcagtgga gcagcctgaa ggcctcggac accgccatgt atttctgtgc gagagggggg 300

ttctacggta gtactatctg gtttgacttt tggggccaag ggacaatggt caccgtctct 360

tca 363

61292615486

2007329759 01 May 2013

174

<210> 29  
 <211> 107  
 <212> PRT  
 <213> Artificial

<220>  
 <223> humanized antibody sequence

<400> 29

Glu Thr Thr Val Thr Gln Ser Pro Ser Phe Leu Ser Ala Ser Val Gly  
 1 5 10 15

Asp Arg Val Thr Ile Thr Cys Ile Thr Thr Thr Asp Ile Asp Asp Asp  
 20 25 30

Met Asn Trp Phe Gln Gln Glu Pro Gly Lys Ala Pro Lys Leu Leu Ile  
 35 40 45

Ser Glu Gly Asn Ile Leu Arg Pro Gly Val Pro Ser Arg Phe Ser Ser  
 50 55 60

Ser Gly Tyr Gly Thr Asp Phe Thr Leu Thr Ile Ser Lys Leu Gln Pro  
 65 70 75 80

Glu Asp Phe Ala Thr Tyr Tyr Cys Leu Gln Ser Asp Asn Leu Pro Phe  
 85 90 95

Thr Phe Gly Gln Gly Thr Lys Leu Glu Ile Lys  
 100 105

<210> 30  
 <211> 321  
 <212> DNA  
 <213> Artificial

<220>  
 <223> humanized antibody sequence

<400> 30

gaaacgacag tgacgcagtc tccatccttc ctgtctgcat ctgtaggaga cagagtcacc 60

atcacttgca taaccaccac tgatattgat gatgatatga actgggtcca gcaggaacca 120

gggaaagccc ctaagctcct gatctccgaa ggcaatattc ttcgtcctgg ggtcccatca 180

agattcagca gcagtggata tggcacagat ttcactctca ccatcagcaa attgcagcct 240

gaagattttg caacttatta ctgtttgcag agtgataact taccattcac ttccggccaa 300

gggaccaage tggagatcaa a 321

<210> 31  
 <211> 451  
 <212> PRT  
 <213> Artificial

<220>

61292615486

2007329759 01 May 2013

175

&lt;223&gt; humanized antibody sequence

&lt;400&gt; 31

Glu Val Gln Leu Val Gln Ser Gly Ala Glu Val Lys Lys Pro Gly Glu  
 1 5 10 15  
 Ser Leu Lys Ile Ser Cys Gln Ser Phe Gly Tyr Ile Phe Ile Asp His  
 20 25 30  
 Thr Ile His Trp Met Arg Gln Met Pro Gly Gln Gly Leu Glu Trp Met  
 35 40 45  
 Gly Ala Ile Ser Pro Arg His Asp Ile Thr Lys Tyr Asn Glu Met Phe  
 50 55 60  
 Arg Gly Gln Val Thr Ile Ser Ala Asp Lys Ser Ser Ser Thr Ala Tyr  
 65 70 75 80  
 Leu Gln Trp Ser Ser Leu Lys Ala Ser Asp Thr Ala Met Tyr Phe Cys  
 85 90 95  
 Ala Arg Gly Gly Phe Tyr Gly Ser Thr Ile Trp Phe Asp Phe Trp Gly  
 100 105 110  
 Gln Gly Thr Met Val Thr Val Ser Ser Ala Ser Thr Lys Gly Pro Ser  
 115 120 125  
 Val Phe Pro Leu Ala Pro Ser Ser Lys Ser Thr Ser Gly Gly Thr Ala  
 130 135 140  
 Ala Leu Gly Cys Leu Val Lys Asp Tyr Phe Pro Glu Pro Val Thr Val  
 145 150 155 160  
 Ser Trp Asn Ser Gly Ala Leu Thr Ser Gly Val His Thr Phe Pro Ala  
 165 170 175  
 Val Leu Gln Ser Ser Gly Leu Tyr Ser Leu Ser Ser Val Val Thr Val  
 180 185 190  
 Pro Ser Ser Ser Leu Gly Thr Gln Thr Tyr Ile Cys Asn Val Asn His  
 195 200 205  
 Lys Pro Ser Asn Thr Lys Val Asp Lys Arg Val Glu Pro Lys Ser Cys  
 210 215 220  
 Asp Lys Thr His Thr Cys Pro Pro Cys Pro Ala Pro Glu Leu Leu Gly  
 225 230 235 240  
 Gly Pro Ser Val Phe Leu Phe Pro Pro Lys Pro Lys Asp Thr Leu Met  
 245 250 255  
 Ile Ser Arg Thr Pro Glu Val Thr Cys Val Val Val Asp Val Ser His  
 260 265 270  
 Glu Asp Pro Glu Val Lys Phe Asn Trp Tyr Val Asp Gly Val Glu Val  
 275 280 285  
 His Asn Ala Lys Thr Lys Pro Arg Glu Glu Gln Tyr Asn Ser Thr Tyr  
 290 295 300

RECEIVED TIME 1. MAY. 18:44



61292615486

2007329759 01 May 2013

176

Arg Val Val Ser Val Leu Thr Val Leu His Gln Asp Trp Leu Asn Gly  
305 310 315 320

Lys Glu Tyr Lys Cys Lys Val Ser Asn Lys Ala Leu Pro Ala Pro Ile  
325 330 335

Glu Lys Thr Ile Ser Lys Ala Lys Gly Gln Pro Arg Glu Pro Gln Val  
340 345 350

Tyr Thr Leu Pro Pro Ser Arg Glu Glu Met Thr Lys Asn Gln Val Ser  
355 360 365

Leu Thr Cys Leu Val Lys Gly Phe Tyr Pro Ser Asp Ile Ala Val Glu  
370 375 380

Trp Glu Ser Asn Gly Gln Pro Glu Asn Asn Tyr Lys Thr Thr Pro Pro  
385 390 395 400

Val Leu Asp Ser Asp Gly Ser Phe Phe Leu Tyr Ser Lys Leu Thr Val  
405 410 415

Asp Lys Ser Arg Trp Gln Gln Gly Asn Val Phe Ser Cys Ser Val Met  
420 425 430

His Glu Ala Leu His Asn His Tyr Thr Gln Lys Ser Leu Ser Leu Ser  
435 440 445

Pro Gly Lys  
450

<210> 32  
<211> 214  
<212> PRT  
<213> Artificial

<220>  
<223> humanized antibody sequence

<400> 32

Glu Thr Thr Val Thr Gln Ser Pro Ser Phe Leu Ser Ala Ser Val Gly  
1 5 10 15

Asp Arg Val Thr Ile Thr Cys Ile Thr Thr Thr Asp Ile Asp Asp Asp  
20 25 30

Met Asn Trp Phe Gln Gln Glu Pro Gly Lys Ala Pro Lys Leu Leu Ile  
35 40 45

Ser Glu Gly Asn Ile Leu Arg Pro Gly Val Pro Ser Arg Phe Ser Ser  
50 55 60

Ser Gly Tyr Gly Thr Asp Phe Thr Leu Thr Ile Ser Lys Leu Gln Pro  
65 70 75 80

Glu Asp Phe Ala Thr Tyr Tyr Cys Leu Gln Ser Asp Asn Leu Pro Phe  
85 90 95

61292615486

2007329759 01 May 2013

177

|     |     |     |     |     |     |     |     |     |     |     |     |     |     |     |     |  |
|-----|-----|-----|-----|-----|-----|-----|-----|-----|-----|-----|-----|-----|-----|-----|-----|--|
| Thr | Phe | Gly | Gln | Gly | Thr | Lys | Leu | Glu | Ile | Lys | Arg | Thr | Val | Ala | Ala |  |
|     |     |     | 100 |     |     |     |     | 105 |     |     |     |     | 110 |     |     |  |
| Pro | Ser | Val | Phe | Ile | Phe | Pro | Pro | Ser | Asp | Glu | Gln | Leu | Lys | Ser | Gly |  |
|     |     | 115 |     |     |     |     | 120 |     |     |     |     | 125 |     |     |     |  |
| Thr | Ala | Ser | Val | Val | Cys | Leu | Leu | Asn | Asn | Phe | Tyr | Pro | Arg | Glu | Ala |  |
|     | 130 |     |     |     |     | 135 |     |     |     |     | 140 |     |     |     |     |  |
| Lys | Val | Gln | Trp | Lys | Val | Asp | Asn | Ala | Leu | Gln | Ser | Gly | Asn | Ser | Gln |  |
| 145 |     |     |     | 150 |     |     |     |     |     | 155 |     |     |     |     | 160 |  |
| Glu | Ser | Val | Thr | Glu | Gln | Asp | Ser | Lys | Asp | Ser | Thr | Tyr | Ser | Leu | Ser |  |
|     |     |     |     | 165 |     |     |     |     | 170 |     |     |     |     | 175 |     |  |
| Ser | Thr | Leu | Thr | Leu | Ser | Lys | Ala | Asp | Tyr | Glu | Lys | His | Lys | Val | Tyr |  |
|     |     | 180 |     |     |     |     |     | 185 |     |     |     |     | 190 |     |     |  |
| Ala | Cys | Glu | Val | Thr | His | Gln | Gly | Leu | Ser | Ser | Pro | Val | Thr | Lys | Ser |  |
|     |     | 195 |     |     |     |     | 200 |     |     |     |     | 205 |     |     |     |  |
| Phe | Asn | Arg | Gly | Glu | Cys |     |     |     |     |     |     |     |     |     |     |  |
|     | 210 |     |     |     |     |     |     |     |     |     |     |     |     |     |     |  |

<210> 33  
 <211> 1356  
 <212> DNA  
 <213> Artificial

<220>  
 <223> humanized antibody sequence

<400> 33  
 gaggtgcagc tgggtgcagtc tggagcagag gtgaaaaagc ccgaggagtc tctgaagatc 60  
 tctgtgcaga gttttggata catctttatc gaccatacta ttactggat gcgccagatg 120  
 cccgggcaag gcctggagtg gatgggggct atttctccca gacatgatat tactaaatac 180  
 aatgagatgt tcaggggcca ggtcaccatc tcagccgaca agtccagcag caccgcctac 240  
 ttgcagtgga gcagcctgaa ggcctcggac accgccatgt atttctgtgc gagagggggg 300  
 ttctacggta gtactatctg gtttgacttt tggggccaag ggacaatggt caccgtctct 360  
 tcagcctcca ccaagggccc atcgggtcttc ccctggcac cctcctccaa gagcacctct 420  
 gggggcacag cgccctggg ctgcctggtc aaggactact tccccgaacc ggtgacggtg 480  
 tcgtggaact caggcgcct gaccagcggc gtgcacacct tcccggctgt cctacagtc 540  
 tcaggactct actcctcag cagcgtggg accgtgcct ccagcagctt gggcaccag 600  
 acctacatct gcaacgtgaa tcacaagccc agcaacacca aggtggacaa gagagttgag 660  
 cccaaatctt gtgacaaaac tcacacatgc ccaccgtgcc cagcacctga actcctgggg 720  
 ggaccgtcag tcttctctct ccccccaaaa cccaaggaca ccctcatgat ctcccgacc 780

61292615486

2007329759 01 May 2013

178

cctgaggtca catgcggtgt ggtggacgtg agccacgaag accctgaggt caagttcaac 840  
 tggtagctgg acggcggtga ggtgcataat gccaaagaaa agccgcggga ggagcagtag 900  
 aacagcacgt accgtgtggt cagcgtcctc accgtcctgc accaggactg gctgaatggc 960  
 aaggagtaca agtgcaaggt ctccaacaaa gccctcccag ccccatcga gaaaaccatc 1020  
 tccaaagcca aagggcagcc ccgagaacca caggtgtaca ccctgcccc atcccgggag 1080  
 gagatgacca agaaccaggt cagcctgacc tgcttgggtc aaggcttcta tcccagcgac 1140  
 atcgccgtgg agtgggagag caatgggcag ccggagaaca actacaagac cagcctccc 1200  
 gtgctggact ccgacggctc cttcttctc tatagcaagc tcaccgtgga caagagcagg 1260  
 tggcagcagg ggaacgtctt ctcatgctcc gtgatgcatg aggctctgca caaccactac 1320  
 acgcagaaga gcctctccct gtctccgggt aaatag 1356

<210> 34  
 <211> 645  
 <212> DNA  
 <213> Artificial

<220>  
 <223> humanized antibody sequence

<400> 34  
 gaaacgacag tgacgcagtc tccatccttc ctgtctgcat ctgtaggaga cagagtcacc 60  
 atcacttgca taaccaccac tgatattgat gatgatatga actgggtcca gcaggaacca 120  
 gggaaagccc ctaagctcct gatctccgaa ggcaatatc ttcgtcctgg ggtcccatca 180  
 agattcagca gcagtgata tggcacagat ttcactctca ccatcagcaa attgcagcct 240  
 gaagattttg caacttatta ctgtttgcag agtgataact taccattcac ttccggccaa 300  
 gggaccaagc tggagatcaa acgtacgggtg gctgcaccat ctgtcttcat ctccccgcca 360  
 tctgatgagc agttgaaatc tggaactgcc tctgttgtgt gcctgctgaa taacttctat 420  
 cccagagagg ccaaagtaca gtggaagggtg gataacgccc tccaatcggg taactcccag 480  
 gagagtgtca cagagcagga cagcaaggac agcacctaca gcctcagcag caccctgacg 540  
 ctgagcaaag cagactacga gaaacacaaa gtctacgctt gcgaagtcac ccatcagggc 600  
 ctgagctcgc ccgtcacaaa gagcttcaac aggggagagt gttag 645

<210> 35  
 <211> 450  
 <212> PRT  
 <213> Artificial

<220>  
 <223> humanized antibody sequence

RECEIVED TIME 1.MAY. 18:44

61292615486

179

&lt;400&gt; 35

Glu Val Gln Leu Val Gln Ser Gly Ala Glu Val Lys Lys Pro Gly Glu  
1 5 10 15

Ser Leu Lys Ile Ser Cys Gln Ser Phe Gly Tyr Ile Phe Ile Asp His  
20 25 30

Thr Ile His Trp Met Arg Gln Met Pro Gly Gln Gly Leu Glu Trp Met  
35 40 45

Gly Ala Ile Ser Pro Arg His Asp Ile Thr Lys Tyr Asn Glu Met Phe  
50 55 60

Arg Gly Gln Val Thr Ile Ser Ala Asp Lys Ser Ser Ser Thr Ala Tyr  
65 70 75 80

Leu Gln Trp Ser Ser Leu Lys Ala Ser Asp Thr Ala Met Tyr Phe Cys  
85 90 95

Ala Arg Gly Gly Phe Tyr Gly Ser Thr Ile Trp Phe Asp Phe Trp Gly  
100 105 110

Gln Gly Thr Met Val Thr Val Ser Ser Ala Ser Thr Lys Gly Pro Ser  
115 120 125

Val Phe Pro Leu Ala Pro Ser Ser Lys Ser Thr Ser Gly Gly Thr Ala  
130 135 140

Ala Leu Gly Cys Leu Val Lys Asp Tyr Phe Pro Glu Pro Val Thr Val  
145 150 155 160

Ser Trp Asn Ser Gly Ala Leu Thr Ser Gly Val His Thr Phe Pro Ala  
165 170 175

Val Leu Gln Ser Ser Gly Leu Tyr Ser Leu Ser Ser Val Val Thr Val  
180 185 190

Pro Ser Ser Ser Leu Gly Thr Gln Thr Tyr Ile Cys Asn Val Asn His  
195 200 205

Lys Pro Ser Asn Thr Lys Val Asp Lys Arg Val Glu Pro Lys Ser Cys  
210 215 220

Asp Lys Thr His Thr Cys Pro Pro Cys Pro Ala Pro Glu Leu Leu Gly  
225 230 235 240

Gly Pro Ser Val Phe Leu Phe Pro Pro Lys Pro Lys Asp Thr Leu Met  
245 250 255

Ile Ser Arg Thr Pro Glu Val Thr Cys Val Val Val Asp Val Ser His  
260 265 270

Glu Asp Pro Glu Val Lys Phe Asn Trp Tyr Val Asp Gly Val Glu Val  
275 280 285

His Asn Ala Lys Thr Lys Pro Arg Glu Glu Gln Tyr Asn Ser Thr Tyr  
290 295 300

RECEIVED TIME 1. MAY. 18:44

2007329759 01 May 2013

61292615486

2007329759 01 May 2013

180

Arg Val Val Ser Val Leu Thr Val Leu His Gln Asp Trp Leu Asn Gly  
305 310 315 320

Lys Glu Tyr Lys Cys Lys Val Ser Asn Lys Ala Leu Pro Ala Pro Ile  
325 330 335

Glu Lys Thr Ile Ser Lys Ala Lys Gly Gln Pro Arg Glu Pro Gln Val  
340 345 350

Tyr Thr Leu Pro Pro Ser Arg Glu Glu Met Thr Lys Asn Gln Val Ser  
355 360 365

Leu Thr Cys Leu Val Lys Gly Phe Tyr Pro Ser Asp Ile Ala Val Glu  
370 375 380

Trp Glu Ser Asn Gly Gln Pro Glu Asn Asn Tyr Lys Thr Thr Pro Pro  
385 390 395 400

Val Leu Asp Ser Asp Gly Ser Phe Phe Leu Tyr Ser Lys Leu Thr Val  
405 410 415

Asp Lys Ser Arg Trp Gln Gln Gly Asn Val Phe Ser Cys Ser Val Met  
420 425 430

His Glu Ala Leu His Asn His Tyr Thr Gln Lys Ser Leu Ser Leu Ser  
435 440 445

Pro Gly  
450

<210> 36  
<211> 1959  
<212> DNA  
<213> Artificial

<220>  
<223> humanized antibody sequence

<400> 36  
gaggtgcagc tgggtgcagtc tggagcagag gtgaaaaagc ccggggagtc tctgaagatc 60  
tctgtcaga gttttggata catctttatc gaccatacta ttactggat gcgccagatg 120  
ccggggcaag gcctggagtg gatgggggct atttctccca gacatgatat tactaaatac 180  
aatgagatgt tcagggggcca ggtcaccatc tcagccgaca agtccagcag caccgcctac 240  
ttgcagtgga gcagcctgaa ggctcggac accgccatgt atttctgtgc gagagggggg 300  
ttctacggta gtactatctg gtttgacttt tggggccaag ggacaatggt caccgtctct 360  
tcagcctcca ccaagggccc atcggtcttc ccctggcac cctcctccaa gagcacctct 420  
gggggcacag cggccctggg ctgcctggtc aaggactact tccccgaacc ggtgacggtg 480  
tcgtggaact caggcgcctt gaccagcggc gtgcacacct tcccggtgt cctacagtcc 540  
tcaggactct actccctcag cagcgtggtg accgtgccct ccagcagctt gggcaccacg 600

61292615486

2007329759 01 May 2013

181

|  |      |
|--|------|
| acctacatct gcaacgtgaa tcacaagccc agcaacacca aggtggacaa gagagttggt  | 660  |
| gagaggccag cacagggagg gaggggtgtct gctggaagcc aggctcagcg ctcttgctg  | 720  |
| gacgcateccc ggctatgcag tcccagtcca gggcagcaag gcaggccccg tctgecttct | 780  |
| cacccggagg cctctgcccg cccactcat gctcagggag agggctctct ggctttttcc   | 840  |
| ccaggctctg ggcaggcaca ggctaggtgc ccctaacca ggccctgcac acaaaggggc   | 900  |
| aggtgctggg ctgagacctg ccaagagcca tatccgggag gacctgccc ctgacctaa    | 960  |
| cccaccccaa aggccaaact ctccactccc tcagctcgga cactttctct cctcccagat  | 1020 |
| tccagtaact cccaatcttc tctctgcaga gcccaaactt tgtgacaaaa ctcacacatg  | 1080 |
| cccaccgtgc ccaggtaagc cagcccaggc ctgcccctcc agctcaaggc gggacaggtg  | 1140 |
| ccctagagta gcctgcatcc agggacaggc ccagccggg tgctgacacg tccacctcca   | 1200 |
| tctcttcttc agcacctgaa ctctggggg gaccgtcagt ctctctcttc ccccaaaac    | 1260 |
| ccaaggacac cctcatgac tcccggacc ctgaggtcac atgcgtggtg gtggacgtga    | 1320 |
| gccacgaaga ccctgaggtc aagttcaact ggtacgtgga cggcgtggag gtgcataatg  | 1380 |
| ccaagacaaa gccgcgggag gagcagtaca acagcacgta ccgtgtgggtc agcgtcctca | 1440 |
| ccgtcctgca ccaggactgg ctgaatggca aggagtacaa gtgcaagggtc tccaacaaag | 1500 |
| ccctcccage ccccatcgag aaaaccatct ccaaagccaa aggtgggacc cgtgggggtgc | 1560 |
| gagggccaca tggacagagg ccggctcggc ccacctctg ccctgagagt gaccgtgta    | 1620 |
| ccaacctctg tcctacagg gcagccccga gaaccacagg tgtacacct gccccatcc     | 1680 |
| cgggaggaga tgaccaagaa ccaggtcage ctgacctgcc tggtaaagg cttctatccc   | 1740 |
| agcgacatcg ccgtggagtg ggagagcaat gggcagccgg agaacaacta caagaccag   | 1800 |
| cctcccgtgc tggactccga cggctccttc ttcctctata gcaagctcac cgtggacaag  | 1860 |
| agcaggtggc agcaggggaa cgtcttctca tgctccgtga tgcagaggc tctgcacaac   | 1920 |
| cactacacgc agaagagcct ctccctgtct ccgggttag                         | 1959 |