

(12) INTERNATIONAL APPLICATION PUBLISHED UNDER THE PATENT COOPERATION TREATY (PCT)

(19) World Intellectual Property Organization
International Bureau



(43) International Publication Date
7 August 2003 (07.08.2003)

PCT

(10) International Publication Number
WO 03/063891 A1

(51) International Patent Classification⁷: **A61K 38/08**,
A61P 9/06

5, 1. th., DK-2700 Brønshøj (DK). **HANSEN, Lars, Bo, Laurenborg** [DK/DK]; Peberhaven 19, st tv, DK-2730 Herlev (DK).

(21) International Application Number: PCT/DK03/00056

(22) International Filing Date: 29 January 2003 (29.01.2003)

(25) Filing Language: English

(26) Publication Language: English

(30) Priority Data:
60/352,717 29 January 2002 (29.01.2002) US

(71) Applicant (for all designated States except US):
ZEALAND PHARMA A/S [DK/DK]; Smedeland 26B, DK-2600 Glostrup (DK).

(72) Inventors; and

(75) Inventors/Applicants (for US only): **PETERSEN, Jørgen, Søberg** [DK/DK]; Hellebakken 1, DK-3150 Hellebæk (DK). **NEVE, Søren** [DK/DK]; Ellevænget 4, DK-2800 Lyngby (DK). **NIELSEN, Morten, Schak** [DK/DK]; Egebjergvej 51A, DK-2750 Ballerup (DK). **MEIER, Eddi** [DK/DK]; Bringebacken 88, DK-3500 Værløse (DK). **STEINESS, Eva** [DK/DK]; Sømarksvej 11, DK-2900 Hellerup (DK). **JENSEN, Peter, Holme** [DK/DK]; Classensgade 11, 3.tv., DK-2100 Copenhagen ø (DK). **LARSEN, Bjarne, Due** [DK/DK]; Arildsgaard

(81) Designated States (national): AE, AG, AL, AM, AT, AU, AZ, BA, BB, BG, BR, BY, BZ, CA, CH, CN, CO, CR, CU, CZ, DE, DK, DM, DZ, EC, EE, ES, FI, GB, GD, GE, GH, GM, HR, HU, ID, IL, IN, IS, JP, KE, KG, KP, KR, KZ, LC, LK, LR, LS, LT, LU, LV, MA, MD, MG, MK, MN, MW, MX, MZ, NO, NZ, OM, PH, PL, PT, RO, RU, SC, SD, SE, SG, SK, SL, TJ, TM, TN, TR, TT, TZ, UA, UG, US, UZ, VC, VN, YU, ZA, ZM, ZW.

(84) Designated States (regional): ARIPO patent (GH, GM, KE, LS, MW, MZ, SD, SL, SZ, TZ, UG, ZM, ZW), Eurasian patent (AM, AZ, BY, KG, KZ, MD, RU, TJ, TM), European patent (AT, BE, BG, CH, CY, CZ, DE, DK, EE, ES, FI, FR, GB, GR, HU, IE, IT, LU, MC, NL, PT, SE, SI, SK, TR), OAPI patent (BF, BJ, CF, CG, CI, CM, GA, GN, GQ, GW, ML, MR, NE, SN, TD, TG).

Published:

- with international search report
- before the expiration of the time limit for amending the claims and to be republished in the event of receipt of amendments

For two-letter codes and other abbreviations, refer to the "Guidance Notes on Codes and Abbreviations" appearing at the beginning of each regular issue of the PCT Gazette.

(54) Title: COMPOSITIONS AND METHODS FOR MODULATING CONNEXIN HEMICHANNELS

(57) Abstract: Disclosed are compositions and methods for modulating hemichannel function in a cell, tissue or organ. The invention also relates to useful screens for detecting such compounds, particularly those capable of modulating connexin phosphorylation. Further provided are therapeutic methods for preventing or treating conditions impacted by undesired hemichannel function in a mammal such as heart arrhythmia.



WO 03/063891 A1

COMPOSITIONS AND METHODS FOR MODULATING CONNEXIN HEMICHANNELS

CROSS-REFERENCE TO RELATED APPLICATION

The present application claims priority to U.S. Provisional Application Serial No. 60/352,717 as filed on January 29, 2002, the disclosure of which is hereby incorporated by reference.

FIELD OF THE INVENTION

The present invention generally relates to compositions and methods for modulating connexin hemichannels. The invention also relates to useful screens for detecting such compounds.

BACKGROUND

There is recognition that gap junctions are important plasma membrane structures that help cells communicate with their environment. For example, most gap junctions are thought to assist passage of small molecules and ions between interconnected cells. Such movement is believed to exert profound effects on many aspects of cell physiology. Plasma membranes of adjacent cells are believed to include hemichannels, "connexons", formed by multimeric proteins called "connexins" that help form the gap junctions. In addition, hemichannels play an independent role in the exchange of small molecular weight compounds between the cell cytoplasm and the periplasmic or extracellular space. See generally Bennett, M. et al. (1991) *Neuron* 6: 305; Kumar, N. and Gilula, N.B. (1996) *Cell* 84: 381; and Quist, A.P et al (2000) *J. Cell Biol.* 148: 1063 and references cited therein.

In particular, there have been reports that many gap junctions are specialized regions of the cell membrane with clusters of densely packed channels. Such gap junction channels are thought to directly connect the cytoplasmic compartment of two neighbouring cells.

There is recognition that gap junction channels are composed of two hemichannels (connexons) provided by each of two neighbouring cells. Each connexon (hemichannel) has

been disclosed as consisting of six proteins called connexins. Each connexin is thought to share four transmembrane domains, two extracellular loops, and a cytoplasmic loop. The conduction of the electrical impulse is thought to take place through the gap junctions, thereby facilitating normal heart conduction and rhythm. See generally P. A. Guerrero, R. B. et al. *J Clin Invest* 5 1997, 99 1991; D. L. Lerner, K. A. et al., *Circulation* 1999, 99 1508; S. Kirchhoff, E. et al. *Curr Biol* 1998, 8 295.

Distribution of most heart connexins is thought to vary significantly throughout the organ. It has been disclosed that the Cx43 isoform is a major ventricular type while Cx40 is the 10 most abundant isoform in the atrias and conductive system.

There are reports of strong links between connexin abnormalities and heart disease. See A. C. de Carvalho, et al., *J Cardiovasc Electrophysiol* 1994, 5 686; R. R. Kaprielian, et al., *Circulation* 1998, 97 651; N. S. Peters, et al., *Circulation* 1993, 88 864; and J. E. Saffitz, R. B. 15 et al., *Cardiovasc Res* 1999, 42 309.

There is understanding that abnormal expression, distribution and regulation of gap junctions are involved in arrhythmias. The antiarrhythmic peptides disclosed by Larsen, B. et al. in PCT/DK01/00127 (WO01/62775) have been reported to increase gap junction intercellular 20 communication (GJIC) in vertebrate tissue.

Particular mammalian gap junction proteins encoded by the connexin (Cx) gene family have been reported. See Bruzzone, R. et al. (1996) *Eur. J. Biochem.* 238: 1. The Cx family includes Cx26, 30, 31, 32, 37, 40, 43, 45, 46 and 50. Gap junction channels have also been found 25 in invertebrates, where the channel forming proteins are called "innexins"

There is understanding that most connexins may be phosphorylated except for the Cx26 protein. The Cx43 protein is widely expressed in tissues. There are reports that phosphorylation of the Cx43 protein effects gap junction intracellular communication (GJIC). For example, there 30 is acknowledgement that Cx43 turn over, trafficking, phosphorylation and gating are impacted by phosphorylation. See Darrow, B.J., et al. (1995). *Circ Res* 76: 381.

For example, Saffitz and co-workers have shown using conductance measurements that during ischemia there is an increase in connexin serine dephosphorylation within 15 minutes. See Figure 1 (showing a mammalian Cx43 transmembrane protein with several identified phosphorylation sites).

The phosphorylation and solubility of the connexins has attracted research interest. In particular, Cx43 was found to be phosphorylated in the myoepithelial cells of rat mammary glands. See Wang, Y., et al. (1995). *J Biol Chem* 270, 26581; and Yamanaka, I., et al. (1997). *Eur J Cell Biol* 72: 166.

As mentioned, gap junction channels are thought to be specialized pores that connect the cytoplasm of neighboring cells. Hemichannels communicate with the extracellular environment. There have been reports that metabolic inhibition of heart cells can activate an influx pathway that may be structured by connexin hemichannels. Metabolic inhibition is thought to open the hemichannel and enhance loss of potassium, and induce influx of protons, sodium and calcium, thereby damaging heart tissue. See Kondo et al *J.Mol.Cell.Cardiol.* 32:1859-72, 2000; Li et al *J. Mol. Cell. Cardiol.* 33: 2145-55, 2001).

Electrical uncoupling at gap junctions during acute myocardial ischemia is believed to contribute to conduction abnormalities and reentrant arrhythmias. Increased levels of intracellular Ca^{2+} and H^+ and accumulation of amphipathic lipid metabolites during ischemia promote uncoupling. Other mechanisms may play a role. For instance, it has been reported that uncoupling induced by acute ischemia is associated with changes in phosphorylation of connexin43 (Cx43). Results have been reported that are consistent with rapid, reversible Cx43 dephosphorylation playing a role in myocardial uncoupling and arrhythmogenesis during acute ischemia. See Beardslee MA et al., *Circ Res.* 2000;87:656 and references cited therein.

The structure and function of hemichannels have attracted interest.

For example, atomic force microscopy (AFM), fluorescent dye uptake assay, and laser confocal immunofluorescence imaging, have suggested that hemichannels are involved in

extracellular calcium-dependent modulation of cell volume. As reported, cell volume changes were dependent on whether or not connexin43 was expressed. Changes were reported to be preventable by gap-junctional blockers (e.g., oleamide and beta-glycyrrhetic acid) or were reversed by returning extracellular calcium to normal. It was suggested that nongap-junctional
5 hemichannels regulate cell volume in response to the change in extracellular physiological calcium in an otherwise isosmotic situation. See Quist, A.P. et al, *supra*.

It has been proposed that open hemichannels, especially during ischemia or metabolic stress, may lead to cellular uptake of Ca^{2+} , protons and accumulation of amphipathic lipid
10 metabolites in cells causing cellular swelling, cell damage or apoptosis. See Beardslee et al., *supra* and Quist et al. *supra*.

There have been reports Cx43 is phosphorylated at positions Tyr247 (Y247), Tyr265 (Y265) and perhaps other positions by the activated Src protein *in vitro*. Significantly, gap
15 junction intercellular communication (GJIC) was reported to be resistant to disruption by phosphorylation mediated by v-Src. It was acknowledged that phosphorylation on Y247 and Y265 of Cx43 is important. See Lin R, et al. (2001) *J Cell Biol* 154(4):815. See also Figure 1.

See also Larsen, B.D et al. in a PCT application entitled *New Medical Uses of*
20 *Intracellular Communication Facilitating compounds* as filed on 22 February 2002 as PCT/US02/05773 (WO 02/077017) in which a variety of GJIC modulating compounds have been disclosed.

It would be desirable to have compounds that modulate hemichannel function. Preferred
25 compounds would assist opening or closing of the hemichannel. It would be especially desirable to have molecular screens to identify such compounds.

SUMMARY OF THE INVENTION

The invention generally features compounds and methods of using same to modulate hemichannel function. Particular compounds modulate hemichannel phosphorylation. Additional compounds of the invention modulate hemichannel function and in some instances
5 also impact gap junction communication (GJIC) eg., by opening or closing gap junction channels. Useful screens for detecting and characterizing such compounds are also provided. The invention has many useful applications including providing therapies to treat or prevent various conditions modulated by unsuitable hemichannel function.

10 There is an urgent need to identify compounds that modulate (increase or decrease) hemichannel function. By "hemichannel function" is meant the opening or closing of connexin hemichannels to enhance or decrease passage of molecules or ions through the hemichannel. By the phrase "gap junction function" is meant the opening or closing of gap junctions to increase or reduce passage of molecules or ions through the gap junction. Preferred invention compounds
15 modulate hemichannel phosphorylation and, typically also help open or close the hemichannel. Hemichannel function and gap junction function can be readily detected and optionally quantified by one or more of the standard assays disclosed herein.

More specific hemichannel modulating compounds modulate (increase or decrease)
20 phosphorylation of a recognized connexin. Preferred sites of phosphorylation or dephosphorylation include one or more of a tyrosine, serine or threonine residue on the connexin. As will be discussed below, it has been found that modulation of phosphorylation on one or more of these residues impacts hemichannel function, particularly by opening and closing the hemichannel. Thus, and as described below, it is an object of the invention to provide screens
25 adapted to monitor the phosphorylation state of the connexins as a means of detecting and optionally characterizing compounds with capacity to modulate hemichannel function.

For instance, certain compounds according to the invention are capable of phosphorylating at least one tyrosine residue of the connexin. In this embodiment,
30 phosphorylation of the connexin will help close the hemichannel. Other suitable hemichannel modulating compounds decrease phosphorylation (dephosphorylate) at least one serine residue of

the connexin. In this example, dephosphorylation of the serine will help open the hemichannel. Still other compounds within the scope of the invention will enhance phosphorylation of at least one threonine residue of the connexin, typically to assist in the closure of the hemichannel. Additionally suitable invention compounds facilitate at least one of: an increase or decrease in
5 serine phosphorylation, an increase or decrease in tyrosine phosphorylation, and an increase or decrease in threonine phosphorylation of the connexin. Preferably, one or more of the amino acid modifications will assist in a detectable opening or closing of the hemichannel.

Accordingly, and in one aspect, the invention provides a method to modulate
10 hemichannel function preferably by closing the hemichannel. In one embodiment, the method involves closing the hemichannel in a cell, tissue or organ preferably exposed to stress including contacting the stressed cell, tissue or organ with a therapeutically effective amount of at least one of the compounds represented below as Formula I or II. Preferred contact according to this method embodiment is sufficient to close the hemichannel before, during or after exposure to the
15 stress relative to a suitable control. Examples of such stress include one or more of metabolic inhibition, oxygen deprivation, lowering pH, or increasing extracellular potassium ion as described below.

In a more specific embodiment, the method further includes monitoring phosphorylation
20 of a recognized connexin, preferably connexin 43 (Cx 43). Typically, the method will detect and report any increase or decrease in Cx43 phosphorylation on at least one of a tyrosine, serine, and threonine residue thereon, preferably an increase in phosphorylation in at least one of tyrosine and threonine. In this embodiment, the method also includes closing the hemichannel and, optionally, opening or closing gap junction channels relative to a suitable control.

25 The invention provides other methods to modulate hemichannel function. In one embodiment, the method involves monitoring phosphorylation of a recognized connexin, preferably Cx43, to detect any increase or decrease in Cx43 phosphorylation on at least one of a tyrosine, serine and threonine residue thereon, preferably a decrease in phosphorylation of one or
30 more of those residues such as serine relative to a control. In this invention example, the method involves opening the hemichannel in a cell, tissue or organ exposed to stress including contacting

the stressed cell, tissue or organ with a therapeutically effective amount of at least one of the compounds represented below as Formula I or II. Preferred contact is sufficient to open the hemichannel and, optionally, open or close gap junction channels relative to a suitable control.

5 There is a need for screens to detect and characterize such hemichannel modulating compounds more specifically. Having such screens would be an important first step toward identifying and characterizing a range of new hemichannel modulating compounds e.g., by *in vitro* testing of a candidate compound relative to a control to detect capacity to help close hemichannels, for instance, by at least 5% more than a control compound. compounds identified
10 by such a screen, including the compounds represented below as Formula I or II, can be used to in therapies that promote cell, tissue and organ homeostasis, for instance, by preventing, reducing or protecting against loss of cellular components to the extracellular environment.

 Accordingly, the present invention also provides specific *in vitro* methods for screening
15 candidate compounds that have capacity to modulate hemichannel function. Typically, the method involves contacting suitable cells, tissue or an organ with at least one compound represented below as Formula I or II. Preferably, the contact is under conditions conducive to modulating phosphorylation of a recognized connexin, preferably connexin 43 (Cx43) and detecting a change in Cx43 phosphorylation relative to a suitable control. Also preferably, the
20 change in phosphorylation is taken to be indicative of a hemichannel modulating compound. Optionally, such compounds detected by the screening method may open or close gap junction channels according to assays disclosed herein.

 In each of the foregoing methods, preferred phosphorylation changes according to the
25 invention occur almost entirely at or near the intracellular C-terminus of the connexin. More preferred sites of phosphorylation and dephosphorylation of Cx43 are shown in Figure 1. By the phrase "C-terminus of connexin" is meant the region spanning about amino acid residues 240 to 281 as shown in Figure 1.

30 A particular *in vitro* screening assay of the invention for detecting connexin phosphorylation involves one or more steps designed to monitor hemichannel function, gap

junction function (or both). Such an assay generally includes at least one and preferably all of the following steps:

- 1) culturing a population of cells, a tissue or an organ such as those derived from the heart or muscle,
- 2) stressing the cells, tissue or the organ preferably by oxygen deprivation or metabolic inhibition,
- 3) adding a known or candidate hemichannel modulating compound such as those represented by Formula I or II below,
- 4) detecting a change in connexin phosphorylation (preferably Cx 43) relative to a suitable control; and
- 5) optionally measuring the change as being indicative of a compound that modulates hemichannel function and optionally gap junction function.

That assay can effectively measure capacity of the hemichannel modulating compound to increase or decrease phosphorylation of at least one of a serine, tyrosine and threonine residue of the preferred Cx43 protein. Reference herein to a "standard *in vitro* connexin phosphorylation assay" or related phrase refers to the above protocol of steps 1) through 5). The assay can be conducted with nearly any population of primary, secondary, or immortalized cells such as those derived from heart or muscle.

The foregoing standard *in vitro* assay is generally flexible. For instance, steps 1)-5) can be performed in nearly any order provided intended screening results are achieved. Thus in one embodiment of the assay, the candidate compound is added at step 1), step 2) (or both steps) instead of after step 2) exclusively.

The present invention provides other methods for screening candidate compounds for capacity to modulate hemichannel function. In one embodiment, the method includes contacting suitable cells, tissue or an organ with at least one compound selected from the group represented below as Formula I or II. Typically, any uptake of a detectable reporter by the cells, tissues or organ is monitored in the presence of the compound and relative to a suitable control. Preferred detectable reporters have a molecular size that is conducive to passage through an open

hemichannel. Thus, when the hemichannel is open in the assay, the detectable reporter enters the cell, tissue or organ. However when the hemichannel is closed, the detectable reporter is prevented from passing through the hemichannel. The contact is preferably under conditions conducive to detecting any change in the uptake of the detectable reporter with reference to a suitable control.

A hemichannel is "closed" in accord with the invention if at least one of the tyrosine residues in the C-terminal region of connexin, preferably Cx43 is phosphorylated, preferably at least the tyrosine at position 247 or position 265, more preferably both of same, as detected for instance in the standard *in vitro* connexin phosphorylation assay. By "closed" is also meant at least one of the threonine residues in the C-terminal region of the connexin is phosphorylated, which residues may be phosphorylated alone or in addition to tyrosine phosphorylation. A hemichannel is "open" if at least one of the serine residues in the C-terminal region of the connexin is dephosphorylated. Additionally preferred tyrosine, threonine and serine residues are shown in Figure 1 as kinase sites.

A more specific *in vitro* screening assay for detecting passage of the detectable reporter through the hemichannel involves one or more of the following steps:

- 1) culturing a population of cells, a tissue or an organ such as those derived from the heart or muscle,
- 2) stressing the cells, tissue or the organ preferably by oxygen deprivation or metabolic inhibition such as by adding a glucose derivative,
- 3) adding a known or candidate hemichannel modulating compound such as those represented below by Formula I or II,
- 4) adding a detectable reporter such as a fluorescent, chemiluminescent, or phosphorescent compound such as fluorescent dye such as calcein and related compounds,
- 5) detecting a change in uptake of the detectable reporter into the cells, tissue or organ relative to a suitable control; and
- 6) optionally measuring the change as being indicative of a compound that modulates hemichannel function.

That assay can effectively measure capacity of the candidate compound to open or close hemichannels in the cells, tissue or organ which change is readily detectable microscopically by visualizing the detectable reporter. Reference herein to a "standard *in vitro* uptake assay" or related phrase refers to the above protocol of steps 1) through 6). The assay can be conducted with nearly any population of primary, secondary, or immortalized cells such as those derived from heart or muscle. Other acceptable reports include suitable radioactive compounds also having a size permitting passage through the hemichannel. Particular compounds include those labeled with one or more of the following radionuclides : ^3H , ^{35}S , and ^{14}C .

Importantly, the standard *in vitro* uptake assay described generally above is not bound to any particular order of steps so long as intended assay results are achieved. Thus in one embodiment, at least one of the candidate compound and detectable reporter of steps 3) and 4), respectively, are added individually or together before step 2) in the method. In this example of the assay, the cells, tissue or organ is stressed in the presence of the compound and the detectable reporter. Alternatively, the detectable reporter can be "loaded" into the cells at step 1) to detect compounds with capacity to open hemichannels.

The invention provides further methods for screening one or more candidate compounds for capacity to modulate hemichannel function. In one embodiment, the method includes contacting cells, tissue or an organ with at least one compound selected from those represented by Formula I or II below. Typically, the cells, tissue or organ is loaded with a detectable reporter to measure volume. Preferred detectable reporters for use in the assay have a molecular size that is suited for passing through an open hemichannel. The contact is preferably under conditions conducive to detecting any change in the volume of the cells, tissue or organ as registered by the detectable reporter and by referring to a suitable control. Preferably, the cells, tissue or organ is stressed and the candidate compound closes the hemichannel so that cell volume is maintained or decrease more slowly when compared to a suitable control.

One particular *in vitro* screening assay for detecting cell volume changes involves one or more of the following steps:

- 1) culturing a population of cells, a tissue or an organ such as those derived from the heart or muscle,
- 2) loading the cells, tissue or organ with a detectable reporter such as a fluorescent, chemiluminescent, or phosphorescent compound such as dye, such as calcein or a related compound,
- 3) estimating the volume of the cells, tissue or organ by detecting and quantifying signal from the detectable reporter,
- 4) adding a known or candidate hemichannel modulating compound such as those represented by Formula I or II below,
- 5) stressing the cells, tissue or the organ preferably by oxygen deprivation or metabolic inhibition such as by adding a glucose derivative,
- 6) detecting a change in cell volume relative to a suitable control; and
- 7) optionally measuring the change as being indicative of a compound that modulates hemichannel function and optionally gap junction function.

The assay can effectively measure capacity of the candidate hemichannel modulating compound to open or close hemichannels in the cells, tissue or organ by observing cell volume changes microscopically. Reference herein to a "standard *in vitro* cell volume assay" or related phrase refers to the above protocol of steps 1) through 7). The assay can be conducted with nearly any population of primary or secondary cells derived from heart or muscle such as cardiomyocytes and related cells or tissue.

The standard *in vitro* cell volume assay is not bound to any particular order of steps so long as intended assay results are achieved. Thus in one embodiment, the candidate compound of step 4) is added after stressing the cells in step 3) to monitor ability of the compound to close hemichannels in already stressed cells as exemplified by a slower rate of cell volume decrease. Thus in one embodiment of the assay, a change in the rate of cell volume decrease or increase is monitored over a pre-determined time frame. However in another embodiment, the cell volume change can be monitored at a fixed time point e.g., at a time between about 1 to 120 minutes after stressing the cells, tissue or organ.

As discussed, the *in vitro* assays of the invention are flexible and can be adapted to suit an intended screening use. For instance, a particular candidate hemichannel modulating compound, such as those represented by Formula I or II below, can be employed as the sole active agent or in combination with other agents including other compounds to be tested. In most, but not all instances, the *in vitro* assays are performed with reference to a suitable control assay usually including the same or closely related test conditions as in the steps above, but without adding the compound to be tested to the culture medium. In such cases, a candidate hemichannel modulating compound can be identified by exhibiting at least 2% greater activity in the assay relative to the control, more preferably at least about 5% greater activity relative to the control assay, and still more preferably at least about 10% or greater activity, eg., about 20% to about 40% relative to the control assay.

As discussed, particular hemichannel modulating compounds will also impact gap junction channels. For instance, certain compounds may help close the hemichannels and assist in the opening of gap junction channels. However, other compounds may help open the hemichannels while assisting in the closure of gap junction channels. Still other compounds may open both hemichannels and gap junctions while others may close gap junctions and hemichannels.

Accordingly, the invention also provides a method of increasing gap junction intracellular communication (GJIC) in a cell, tissue or organ. In one embodiment, the method involves administering a therapeutically effective amount of at least one compound selected those represented by Formula I or II as described below. Preferably, the contact is sufficient to increase the GJIC in the cell, tissue or organ relative to a suitable control.

Also provided are combinations of *in vitro* assays in compounds are selected for capacity to modulate hemichannels and gap junctions. In one embodiment, at least one of the standard *in vitro* connexin phosphorylation assay, the standard *in vitro* uptake assay, and the standard *in vitro* cell volume assay, is combined with one or more of the GJIC assays disclosed by Larsen, B. et al. in a PCT application entitled *Novel Antiarrhythmic Peptides* as filed on 22 February 2001 as PCT/DK01/00127 (WO 01/62775) or as disclosed by Larsen, B. et al. in another PCT

application entitled *New Medical Uses of Intracellular Communication Facilitating compounds* as filed on 22 February 2002 as PCT/US02/05773 (WO 02/077017). Examples of such suitable GJIC assays include those measuring cell conductance by patch clamp, calcium wave measurements and dye transfer assays. The disclosures of the PCT/DK01/00127 (WO 01/62775) and PCT/US02/05773 (WO 02/077017) applications are hereby incorporated by reference.

By way of illustration and not limitation, the standard *in vitro* connexin phosphorylation assay described above is employed to select one or more hemichannel modulating compounds. One or more the compounds can subsequently be further screened in the cardiomyocyte patch clamp assay described in the PCT/US02/05773 (WO 02/077017) application. compounds providing suitable activity in both assays will have capacity to modulate hemichannels and gap junctions.

The invention further provides *in vivo* testing of the candidate hemichannel modulating compounds to help detect and optionally quantify therapeutic capacity to modulate a heart arrhythmia. As discussed, it is believed that most heart arrhythmias can be prevented, alleviated or treated by use of one or a combination of the compounds of this invention. A preferred *in vivo* testing model, referred to herein as a "standard *in vitro* mouse arrhythmia assay" or related phrase, has been disclosed in PCT/DK01/00127 (WO 01/62775) as well as in PCT/US02/05773 (WO 02/077017). Certain compounds according to the invention will desirably prolong the time until onset of induced atrial ventricular (AV) block by at least about 20% (score of at least 2) in the assay. Other compounds will exhibit a prolongation of at least about 60% or the time until onset of the induced AV block (score of at least 3) in the assay. In broad terms, the assay involves administering one or more compounds to a suitable mouse, injecting calcium chloride to induce arrhythmia, and detecting the time of onset of the arrhythmia (preferably 2nd degree AV-block) compared to a suitable control.

Significantly, use of multiple detection formats (ie., a combination of at least one of the standard *in vitro* assays and the *in vivo* arrhythmia assay as disclosed herein) can efficiently perform multiple analyses, thereby enhancing the accuracy and probability of identifying a hemichannel modulating compound (as represented by Formulae I and II, for instance) with good

therapeutic capacity. This feature of the invention is especially useful when large numbers of compounds are to be tested. For example, some or nearly all of the compounds according to Formula I or II can be tested. Alternatively, or in addition, suitable compounds could be made by standard synthetic methods including combinatorial-type chemical manipulations and then
5 tested in accord with the invention.

In embodiments in which multiple detection formats are practiced, it is important to note that significant *in vitro* and *in vivo* activity as determined by the assays described herein is not a required feature of a hemichannel modulating compound. That is, certain compounds described
10 herein will exhibit good activity in at least one of the standard *in vitro* assays described herein but will not exhibit significant activity in the standard *in vivo* arrhythmia assay. Alternatively, certain other compounds will exhibit significant activity in the *in vivo* arrhythmia assay but will not show good activity in one or more of the standard *in vitro* assays. However, a preferred hemichannel modulating compound will exhibit good activity in at least one of the *in vitro* and *in*
15 *vivo* assays described in this application.

Compounds showing good activity in the standard *in vivo* arrhythmia assay will sometimes be called "antiarrhythmic compounds" or like phrase to denote capacity to prolong time to arrhythmia in the assay.

As will be discussed in more detail below, compounds of the invention can be used to prevent or treat a wide spectrum of medical conditions that are associated or suspected of being related to undesired or abnormal passage of molecules and/or ions through cell membranes. For instance, nearly all the medical indications disclosed in PCT/DK01/00127 (WO 01/62775) and
25 PCT/US02/05773 (WO 02/077017) can be addressed in this way. Some of said medical indications are disclosed herein. The medical indications may be prevented, alleviated or treated by using one or a combination of compounds disclosed in the present application and particularly those showing good activity in at least one of the *in vitro* and *in vivo* assays provided herein.

Additional compounds suitable for testing and use with the present invention have been disclosed by Larsen, B.D et al. in PCT/US02/05773 (WO 02/077017).

In another aspect, the invention provides a method of preventing or treating tissue or organ stress in a mammal. In one embodiment, the method includes administering a therapeutically effective amount of at least one compound selected from the group of
5 compounds represented by Formulae I and II above. Preferably, the contact is sufficient to prevent or treat the stress in tissue or organ.

The invention also provides for a method of treatment of burns comprising administering to a patient in need of such treatment a therapeutically effective amount of a compound that
10 blocks connexin hemichannel opening.

Also provided is a method of treatment of thromboses. In one embodiment, the method includes administering to a patient in need of such treatment a therapeutically effective amount of a compound that blocks a connexin hemichannel from opening.
15

In another aspect, the invention also features a method of treatment of respiratory and metabolic acidosis. In one embodiment, the method includes administering to a patient in need of such treatment a therapeutically effective amount of a compound that blocks a connexin hemichannel from opening.
20

The invention also provides for a method of treatment of focal arrhythmia. In one example of the method, it includes administering to a patient in need of such treatment a therapeutically effective amount of a compound that blocks a connexin hemichannel from opening.
25

Further provided by the invention is a method of treating and preventing cell and tissue damage resulting from elevated levels of blood glucose. In one embodiment, the method includes administering to a patient in need of such treatment a therapeutically effective amount of a compound that blocks a connexin hemichannel from opening.
30

The invention also features a method of treatment of chronic atrial fibrillation. In one embodiment, the method includes administering to a patient in need of such treatment a therapeutically effective amount of a compound that blocks a connexin hemichannel from opening.

5

Also provided is a method of treatment of epilepsy. Typically, the method includes administering to a patient in need of such treatment a therapeutically effective amount of a compound that promotes a connexin hemichannel to open.

10

Further provided is a method of cytoprotecting tissue or an organ of a mammal in need of such treatment, the method comprising administering a therapeutically effective amount of at least one compound selected from the group consisting of the compounds represented by Formula I or II.

15

The invention also provides for a method of preventing or treating reperfusion injury in a mammal, the method comprising administering a therapeutically effective amount of at least one compound selected from the group consisting of the compounds represented by Formula I or II.

20

In each of the foregoing therapeutic methods, a compound according to the invention that features good anti-arrhythmic activity as determined by the standard *in vitro* mouse arrhythmia assay (ie., score of at least 2). Such compounds will sometimes be referred to herein as "antiarrhythmic" compounds or a related phrase.

25

Further uses and advantages of the present invention will be apparent from the following discussion and examples. Other aspects of the invention are also discussed below

BRIEF DESCRIPTION OF THE DRAWINGS

Figure 1 is a drawing showing phosphorylation sites on a connexin (Cx43). As can be seen, the cytosolic domain of the Cx43 transmembrane protein has several potential serine and tyrosine phosphorylation sites.

Figure 2 is a graph showing metabolic stress induced by removal of glucose. As can be seen from the graph, administration of compound 1 reduces the stress as evidenced by a decrease in relative conduction delay.

Figures 3A-B are representations of immunoblots showing detection of tyrosine phosphorylation in connexin 43 (Cx43). Figure 3A shows results from compound 1 administration. Figure 3B shows results from administration of compound 1 and compound 2.

Figures 4A-B are representations of immunoblots showing detection of tyrosine phosphorylation (8A) and serine phosphorylation (8B) of Cx43.

Figure 5 is a graph showing effect of 10nM compound 1 on ischemia-induced uptake of calcein in cultured cardiomyocytes.

Figure 6A is a drawing showing a preferred ELISA assay format. Figure 6B is a graph showing ELISA results of phosphorylated Cx43 at Tyr-P in HeLa cells. Figure 6C is a graph illustrating ELISA results of phosphorylated Cx43 at Tyr-P in CHO cells.

Figure 7A-C are photomicrographs showing dye uptake in cultured cardiomyocytes. Fig. 7A: Cardiomyocytes under light microscopy; Fig. 7B: Fluorescence under control conditions (same as cells in Fig. 7A); Fig. 7C Fluorescence after 30 minutes of metabolic inhibition.

Figure 8 is a graph showing that compound 1 reduces stress-induced calcein uptake in a dose-dependent manner.

Figure 9A-B are graphs showing effect of compound 1 on stress-induced cell swelling. Fig. 9A Relative volume during metabolic inhibition in the presence or absence of compound 1 (0.1nM). Fig. 9B shows control data.

Figure 10 is a graph showing effect of compound 1 (0.1nM) on stress-induced cell swelling.

Figure 11 is a graph showing a reduction in heart weight to body weight ratio after administration of Compound 1 to rats subjected to myocardial infarction.

Figure 12 is a graph showing a reduction in infarct size in rats following administration of Compound 1.

Figure 13 is a graph showing improved cardiac function after administration of Compound 1 to rats subjected to myocardial infarction.

DETAILED DESCRIPTION OF THE INVENTION

As discussed, the invention provides compounds and methods of using same to modulate hemichannel function. More particular compounds modulate hemichannel phosphorylation to assist opening or closing of hemichannel. Useful screens for detecting and characterizing such compounds are also provided which screens include *in vitro* assays, an *in vivo* assay, or a combination thereof. Further provided are therapeutic methods useful for the treatment or prevention of conditions impacted by unsuitable hemichannel function.

It is an object of the invention to demonstrate, for the first time, that cell, tissue and organ stress may be adversely impacted by the closing and opening of hemichannels. Without wishing to be bound to theory, it is believed that metabolic stress, such as oxygen deprivation during ischemia, glucose deprivation, uncoupling of the oxidative phosphorylation caused by HCN, or uncoupling of the citric acid cycle, may all contribute to uncoupling of the intercellular gap junctional communication (GJIC). It is further believed that this uncoupling is correlated with modulation of connexin phosphorylation, more particularly dephosphorylation of connexin-tyrosine residues and/or connexin-serine residues and/or threonine residues in the gap junction

channel. By way of illustration, it is believed that during atrial fibrillation, the atrial cells have increased metabolic demand due to the high frequency pacing. This is thought to lead to lactate acidosis, opening of hemichannels and uncoupling of gap junctions.

It is also an object of this invention to provide methods of modulating hemichannel function and, optionally, gap junction intercellular communication (GJIC) which methods include contacting cells, tissue or organs with a therapeutically effective amount of one or a combination of compounds that have such activity. Preferred compounds have been disclosed in the PCT/DK01/00127 (WO 01/62775) and PCT/US02/05773 (WO 02/077017) by B. Larsen et al.

More preferred compounds suitable for use with the present invention include those represented by the following Formula I:

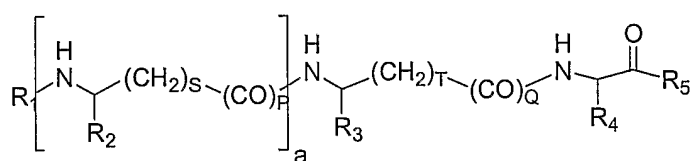

(I)

wherein

R₁ represents H or acetyl (Ac)

R₂ represents a sidechain of one of the amino acids G, Y, D-Y, F and D-F,

R₃ represents any amino acid sidechain R₄ represents a sidechain of one of the amino acids G, Y, D-Y, F and D-F,

R₅ represents OH or NH₂

and a, S, T, P and Q are integers are integers and independently = 0 or 1;

and salts thereof.

More specific compounds include those having the following Formula II:

R1-X1-X2-X3-R2

II

wherein,

X1 is 0, Ala, Gly, β -Ala, Tyr, D-Tyr, Asp,

5 X2 is 0; Ala-Gly-T4c-Pro; Ala-Sar-Hyp-Pro;; Ala-Asn; D-Asn-D-Ala; D-Asn;; Gly, Ala; D-Ala; β -Ala;; Asn; or;

X3 is Tyr; D-Tyr; Gly, , or Phe; and

R1 is H or Ac, with the proviso that X1 and X2 are not both 0; and salts thereof.

R2 is OH or NH₂

10

More specific compounds represented by Formula I or II above include the following:

G-(DBF)-Y-NH₂, , H-GA-Sar-Hyp-PY-NH₂, H-GAG-T4c-PY-NH₂,

Gly-Ala-Asn-Tyr, D-Tyr-D-Asn-D-Ala-Gly, D-Tyr-D-Asn-Gly, ,

, Gly-Gly-Tyr, Gly-Ala-Tyr, D-Tyr-D-Ala-Gly,

15 Gly-D-Asn-Tyr, Gly- β Ala-Tyr, β Ala- β Ala-Tyr,

, Gly- β Ala-Phe, Gly-Asn-Phe, , Asn-Tyr, Ac-Gly-Tyr,Ac-Ala-Tyr, (reducedGly)-Gly-Tyr (H₂N-CH₂-CH₂-NH-CH₂-C(O)-Tyr),

gly-dab-gly-hyp-pro-tyr

20

|

gly-dapa-gly-hyp-pro-tyr

|

25

tyr-pro-hyp-gly-gln-gly

|

tyr-pro-hyp-gly-asn-gly

|

30

gly-dab-ala-gly-hyp-pro-tyr

|

gly-dapa-ala-gly-hyp-pro-tyr

|

35

tyr-pro-hyp-gly-ala-gln-gly

|

tyr-pro-hyp-gly-ala-asn-gly

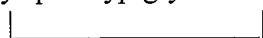

D-tyr-D-pro-D-hyp-gly-D-gln-gly

5

D-tyr-D-pro-D-hyp-gly-D-asn-gly



10 D-tyr-D-pro-D-hyp-gly-D-ala-D-gln-gly

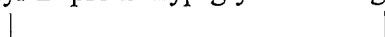

D-tyr-D-pro-D-hyp-gly-D-ala-D-asn-gly

15

; and salts thereof.

Additionally preferred candidate compounds of the invention feature an oral bioavailability of more than about 5% as determined by an acceptable oral bioavailability assay.

20 Generally preferred assays involve intraduodenal administration of a candidate components to a suitable test subject. Availability of the compounds in a biological sample, preferably a blood sample, is then detected and preferably quantified.

Further preferred candidate compounds generally satisfy Lipinski's rule of 5. As applied, it defines bioavailability. According to the Rule, less than satisfactory adsorption is more likely when one or more of the following features characterizes a particular candidate compound: 1) More than 5 H-bond donors (expressed as the sum OH's and NH's), 2) Molecular weight over 500, 3) Log P is over 5, 4) More than 10 H-bond acceptors (expressed as sum of N's and O's), and 5). Two parameters out of range are to be avoided for many invention embodiments.

30

Still further preferred compounds in accord with the invention are relatively stable in blood plasma. An acceptable assay involves contacting a desired candidate compound with plasma (rodent, rabbit or primate serum, for instance), incubating the compound with the plasma, and then detecting and preferably quantifying stability of that compound over time. Preferred plasma sources are rats, dogs, cats, mice, pigs, cows, horses, and humans. A preferred assay, sometimes referred to herein as "standard plasma stability assay" has been disclosed in the PCT application

35

PCT/US02/05773 (WO 02/077017). Typical compounds giving good activity in the assay feature C-terminal amidation or esterification, use of D-amino acids and derivatives of natural amino acids, N-terminal modifications, and the cyclic structures. One or a combination of such modifications can enhance stability while retaining substantial biological activity.

5

Especially preferred hemichannel modulating compounds for use with the present invention include: Ac-D-Tyr-D-Pro-D-4Hyp-Gly-D-Ala-Gly-NH₂ (**compound 1**); Ac-Gly-Asn-Tyr-NH₂ (**compound 2**); and salts thereof.

10

Preferred hemichannel modulating compounds exhibit significant activity in one or a combination of the standard *in vitro* and *in vivo* assays disclosed herein. Such compounds also have capacity to close or open hemichannels and, optionally, to modulate GJIC. Preferably, a suitable compound enhances or reduces phosphorylation of connexin 43 (Cx43) as determined by the standard *in vitro* connexin phosphorylation assay. A more specific assay monitors phosphorylation and/or dephosphorylation of one or more of the tyrosine, serine and threonine amino acid residues shown in Figure 1. A more particular assay format follows.

15

20

25

- 1) culturing a population of about 10⁵ cells in medium such as confluent or semi-confluent rat cardiomyocytes or H9c2 cells,
- 2) stressing the cells by washing same and subsequently culturing them in glucose poor medium for about an hour or less,
- 3) adding compound 1 to the medium to a concentration of about 0.1 to about 200 nM for about 10 minutes to eight hours,
- 4) lysing the cells and then detecting a change in Cx 43 tyrosine, serine, and/or threonine phosphorylation relative to a suitable control; and
- 5) measuring the change in phosphorylation as being indicative of a compound that modulates hemichannel function.

30

In one embodiment of the method, the detecting step 4) further comprises testing the candidate compound in an immunological or cell sorting-based assay. In cases in which an immunological assay is employed that assay will typically include contacting cells with the

candidate compound under conditions sufficient to increase or decrease phosphorylation of the connexin. Preferably, the method further includes producing a lysate of the cells; and detecting increased or decreased connexin phosphorylation in the cell lysate. That increase or decrease is taken to be further indicative of the hemichannel modulating compound.

5

Preferred immunological assays for use with the method have been described and include immunoprecipitation assays, antibody capture assays, two-antibody sandwich assays, antigen capture assays, radioimmunoassays (RIAs) and the like. See generally E. Harlow and D. Lane in *Antibodies: A Laboratory Manual*, Cold Spring Harbor Laboratory (1988); Ausubel et al. (1989) in *Current Protocols in Molecular Biology*, J. Wiley & Sons, New York for a discussion relating to many standard immunological methods, the disclosures of which are incorporated herein by reference.

A preferred immunological assay is an ELISA assay. Thus in one embodiment, the foregoing method further includes at least one and preferably all of the following steps:

- a) coating a solid support with a first antibody that specifically binds the connexin, preferably connexin 43 (Cx43),
- b) contacting the cell lysate to the solid support under conditions conducive to forming a binding complex between the first antibody and the connexin,
- c) contacting the first antibody:connexin binding complex with a second antibody, the contacting being under conditions sufficient to form a specific binding complex between the second antibody and any phosphorylated connexin in the first antibody:connexin binding complex,
- d) contacting the first antibody:connexin:second antibody binding complex with a detectably-labeled third antibody that binds the second antibody; and
- e) detecting presence of the third detectably-labeled antibody on the solid support as being further indicative of the compound.

30

In one embodiment of the method, the third antibody of the method is detectably-labeled with at least one of biotin, FITC, TRITC, radioactive iodine or peroxidase. In another embodiment, the second antibody is an anti-phosphotyrosine antibody. In still another embodiment, the second antibody is an anti-phosphoserine antibody. In some instances,
5 detection of the detectably-labeled third antibody is performed by radio- or gama scintillation counting.

In another embodiment, the immunological method employed as the detecting step is a radioimmunoassay (RIA). Preferably, such an RIA includes at least one and preferably all of the
10 following steps:

- a) detectably-labeling the cells before producing the cell lysate, wherein the labeling is under conditions conducive to labeling phosphorylated connexin, preferably connexin 43 (Cx43),
- b) contacting the cell lysate with an antibody that forms a specific binding
15 complex with the connexin,
- c) separating the binding complex from the detectably-labeled cell lysate; and
- d) detecting the labelled and phosphorylated connexin as being further indicative of the gap junction modulating compound.

In one embodiment of the method, the antibody is an anti-connexin antibody. In another embodiment, the detection step further comprises performing a Western immunoblot assay. The RIA method is compatible with a wide range of detectable labels however for many applications administration of radioactive inorganic phosphorous will be preferred.
20

Antibodies for use with the foregoing invention method including anti-phosphotyrosine, anti-phosphoserine, and anti-Cx43 antibodies are commercially available from a variety of sources such as the American Type Culture Collection (ATCC); Sigma Chemical Co., St. Louis, MO; Zymed Lab, Inc., of California; and Amersham Biosciences, U.K.
25

Preferred hemichannel modulating compounds identified by the foregoing standard *in vitro* test show good capacity to modulate phosphorylation of Cx43, particularly at one or more of the tyrosine, serine and threonine residues shown in Figure 1. More preferred of such compounds exhibit at least a 5% change in such phosphorylation (measured as an increase of decrease in the presence of one or more of phosphotyrosine, phosphoserine, and/or phosphothreonine on Cx43), preferably at least about 10%, more preferably at least about 50% change relative to stressed cells in which the compound is present at a concentration of between about 0.1nM to about 200nM.

See Examples 2-5 below for a particular example of the standard *in vitro* connexin phosphorylation assay.

As discussed, the invention also features a standard *in vitro* uptake assay that can be used to detect and optionally characterize hemichannel modulating compounds. The assay can be used alone or in combination with the standard *in vitro* connexin phosphorylation assay. A particular embodiment of the standard *in vitro* uptake assay is described as follows.

- 1) culturing a population of about 10^5 confluent rat ventricular myocytes in medium,
- 2) stressing the cells by replacing the medium with glucose poor medium for less than about 2 hours, preferably about 30 minutes,
- 3) adding compound 1 to the medium to a concentration of about 0.01pM to 100nM,
- 4) adding calcein dye to the medium to a concentration of about 10 to about 500 micromolar for less than about 2 hours and preferably about 30 minutes,
- 5) detecting a change in uptake of the calcein into the cells; and
- 6) measuring the change as being indicative of a compound that modulates hemichannel function.

The step of detecting the change in calcein uptake can be performed by one or a combination of standard methods including fluorescent light microscopy and/or related cell sorting methods. See Example 6 for a particular example of the standard *in vitro* uptake assay.

5 Preferred compounds detected by the forgoing standard *in vitro* uptake assay will exhibit at least about a 5% decrease in dye uptake (close cell hemichannels) relative to stressed cells, preferably at least about a 20% decrease and more preferably at least about a 50% decrease in the presence of between about 0.01pM to 100nM of the compound to be tested.

10 As also discussed, the invention provides the *in vitro* cell volume assay which assay can be alone or in combination with one or both of the standard *in vitro* connexin phosphorylation and the standard *in vitro* uptake assay. A particular embodiment of the standard *in vitro* cell volume assay is as follows.

- 15
- 1) culturing a population of about 10^5 confluent rat ventricular myocytes in medium,
 - 2) loading the cells with between from about 0.5 to about 100 micromolar calcein-AM, preferably about 5 micromolar, for less than about 2 hours
 - 20 and preferably about 15 minutes
 - 3) estimating the volume of the cells by detecting and preferably quantifying signal from the calcein-AM,
 - 4) adding compound 1 to the medium to a concentration of about 0.01nM to about 100nM,
 - 25 5) stressing the cells by culturing in glucose poor medium,
 - 6) detecting a change in cell volume relative to a suitable control; and
 - 7) measuring the change as being indicative of a compound that modulates hemichannel function.

The step of detecting the change in cell volume can be performed by one or a combination of standard methods including laser confocal microscopy and/or related cell sorting methods. Example 7 provides a particular example of the standard *in vitro* cell volume assay.

5 Preferred compounds detected by the forgoing standard *in vitro* cell volume assay will exhibit at least about a 5% decrease in cell volume (close hemichannels) relative to stressed cells, preferably at least about a 20% decrease and more preferably at least about a 50% decrease in the presence of between about 0.01nM to 100nM of the compound to be tested. Compounds
10 selected in accord with this assay will inhibit flow of osmolytes through hemichannels and help maintain normal cell volume during conditions that produces cellular swelling. Importantly, cell swelling is associated with impaired perfusion in organs surrounded by a fibrous capsule (e.g., heart, kidney, skeletal muscle) or bone (brain, spinal cord) and therefore compounds with hemichannel blocking properties may be useful in the treatment of diseases associated with cellular swelling.

15 Suitable control experiments are generally tailored for use in a particular assay format. For example, most control experiments involve subjecting a test sample (e.g, a population of cultured rat cardiomyocytes) to non-stressful conditions such as incubation in medium. Typically, water, buffer, phosphate-buffered saline or the like is added to the assay instead of the
20 compound(s) to be tested in parallel or separately. A desired assay is then conducted in accord with the present methods. Specific examples of suitable controls are provided in the Examples section.

25 Practice of the invention is compatible with a wide spectrum of conventional detection assays. Such assays can be performed manually, semi-manually, or in an automated format as needed. For applications in which rapid or large scale screening strategies are needed, the invention is additionally compatible with standard "high-throughput" and/or "ultra-high throughput" screening methodologies. Examples of such methods include immunological and cell sorting type assays such as those described herein.

As discussed, the present invention is compatible with a wide spectrum of testing strategies. Thus in some embodiments, further testing of candidate compounds will be performed *in vivo* to test for and preferably confirm hemichannel modifying activity. For instance, one or a combination of the standard *in vitro* methods described herein can be used to further test compounds for hemichannel modulating activity in the standard *in vivo* arrhythmia model. The standard *in vivo* mouse arrhythmia assay, described below as Reference Example 1, has been disclosed in the PCT/DK01/00127 (WO 01/62775) and PCT/US02/05773 (WO 02/077017) by B. Larsen et al.

Candidate compounds identified by one or more of the invention methods have a variety of important applications including use as probes for identifying gap junctions and particularly hemichannels in a range of cells, tissues and organs. Also, such compounds can be used as probes for detecting gap junctions and hemichannels in various developmental and disease states, and as probes for detecting those structures with distinct carbohydrate decoration and/or phosphorylation patterns. Such compounds find further use as solid support components for purifying gap junction components according to standard chromatographic procedures.

Compounds selected by the *in vitro* and/or *in vivo* tests described herein can be used as medicaments for preventing or treating conditions impacted by increased opening of hemichannels (increased cell membrane permeability to the extracellular compartments) eg., wounds such as burns, thromboses, respiratory and metabolic acidosis, tissue swelling eg., due to bacterial or environmental toxins, and focal arrhythmias. Other medicaments of the invention can be employed to protect cells from disruptive volume changes. Such changes can be facilitated by one or a combination of factors including excessive heat, ischemia, toxins, inflammation, oedema, disturbance of electrolytes, increased levels of glucose, and diabetic late complications. Treatment of chronic atrial fibrillation associated with increased serine-phosphorylation is also contemplated. Additional compounds can be used as medicaments to prevent, treat, alleviate, or reduce the severity of the following conditions. See also the PCT/DK01/00127 (WO 01/62775) and PCT/US02/05773 (WO 02/077017) application.

The therapeutic methods of the invention generally comprise administration of a therapeutically effective amount of one or a combination of the hemichannel modulating compounds disclosed herein to a subject in need of such treatment, such as a mammal, and particularly a primate such as a human. Treatment methods of the invention also comprise administration of an effective amount of a compound of Formula I or II as defined above to a subject, particularly a mammal such as a human in need of such treatment for an indication disclosed herein.

Typical subjects include mammals suffering from one or a combination of disorders as provided herein including the conditions described below in Sections A-R.

A. Nervous tissue

It is well known that microglia are the main immune effector of the central nervous system (CNS), and that they are activated in response to a wide range of injuries that trigger brain inflammatory responses, including head injury and ischemia, neurodegenerative diseases, autoimmune diseases, infectious diseases, prion diseases, and brain tumors. Activated microglia migrate to injured CNS areas, where they proliferate and gradually remove cell debris. Eugenín et al showed that microglia can communicate with each other through gap junctions that are induced by inflammatory cytokines (Eugenín, E A, et al. *Proc. Natl. Acad. Sci. USA*, Vol. 98, 4190-4195, 2001). This was demonstrated in the following experiments. At brain stab wounds, microglia progressively accumulated over several days and formed aggregates that frequently showed Cx43 immunoreactivity at interfaces between cells. In primary culture, microglia showed low levels of Cx43 determined by Western blotting, diffuse intracellular Cx43 immunoreactivity, and a low incidence of dye coupling. Treatment with the immunostimulant bacterial lipopolysaccharide (LPS) or the cytokines interferon-gamma (INF-gamma) or tumor necrosis factor-alpha (TNF-alpha) one at a time did not increase the incidence of dye coupling. However, microglia treated with INF-gamma plus LPS showed a dramatic increase in dye coupling that was prevented by coapplication of an anti-TNF-alpha antibody, suggesting the release and autocrine action of TNF-alpha. Treatment with INF-gamma plus TNF-alpha also greatly increased the incidence of dye coupling and the Cx43 levels with translocation of Cx43 to cell-cell contacts. The cytokine-induced dye coupling was reversibly inhibited by 18-

glycyrrhetic acid, a gap junction blocker. Cultured mouse microglia also expressed Cx43 and developed dye coupling upon treatment with cytokines, but microglia from homozygous Cx43-deficient mice did not develop significant dye coupling after treatment with either INF-gamma plus LPS or INF-gamma plus TNF- alpha.

5

Forced expression of gap junction proteins, connexins, enables gap junction-deficient cell lines to propagate intercellular calcium waves. Cotrina et al. demonstrated that ATP secretion from poorly coupled cell lines, C6 glioma, HeLa, and U373 glioblastoma, is potentiated 5- to 15-fold by connexin expression. These observations indicate that cell-to-cell signaling associated with connexin expression results from enhanced ATP release mediated through connexin hemichannels (Cotrina ML et al. *Proc Natl Acad Sci U S A* 1998 Dec 22;95(26):15735-40; Cotrina et al.: *J Neurosci* 2000 Apr 15;20(8):2835-44). Moreover, during conditions with metabolic stress (e.g., ischemia), hemichannel-mediated ATP release from astrocytes may affect neighboring neurons and elicit elevations in intracellular calcium with in turn may turn in apoptosis and neuronal death .

15

Due, for instance, to the phosphorylation of Cx43 tyrosine by compound 1 and compound 2, administration of these compounds will assist in hemichannel closing and facilitate the intercellular communication of microglia and thereby augment or speed up the “healing” processes in the aforementioned diseases (brain inflammatory responses, including head injury and ischemia, neurodegenerative diseases, autoimmune diseases, infectious diseases, prion diseases, and brain tumors). Furthermore, it is expected that closing of hemichannels will prevent ATP release and thus reduce spreading of the primary injury.

20

25 **B. Lung tissue: alveolar cells**

Alveolar intercellular communication via gap junctions between alveolar cells is important for the propagation of ion transport, mechanochemical signal transduction, regulation of cell growth and secretion of surfactant factor (Ashino Y, et al. (*Am J Physiol Lung Mol Physiol* 2000; 279: L5-L13)). *In vivo* repair after acute and chronic inflammatory damage of the alveolar region of the lung involves formation of fibronectin as part of the extracellular matrix (Charash WE, et al. (*Am Rev Respir Dis* 1993; 148: 467-476) and Torikata C, et al. (*Lab Invest*

30

1985; 52: 399-408)). Alveolar epithelial cell culture studies have demonstrated an increased number of gap junctions in parallel to an increase of extracellular fibronectin concentration (Alford AI, Rannels DE . (*Am J Physiol Lung Cell Mol Physiol* 2001;280:L680-L688)). *In vivo* animal studies have found a decreased number of gap junctions after nitrogen dioxide induced severe pulmonary inflammation both in the alveolar tissue, the walls of the terminal bronchioles, alveolar ducts and peribronchiolar alveoli. These findings were dose dependent. However, if pretreated with taurin this loss of gap junctions was prevented in parallel with less pronounced inflammatory reactions. Similar findings were seen after irradiation of rat lung and after treatment with the chemotherapeutic compound, bleomycin.

Thus, maintaining the gap junctional communication in lung tissue is important for preventing lung fibrosis and decreased amount of connexin is seen as a reaction to inflammatory processes, to various toxic stimuli, such as gas inhalation, airborne destructive substance and irradiation. Pretreatment with a compound of the invention that phosphorylates Cx43 tyrosine residues, and facilitates hemichannel closing and/or gap junction opening or gap junctional communication will be indicated prior to therapeutic irradiation where the lungs are exposed, e.g. in lung cancer, treatment of breast cancer, thyroid and esophageal cancers.

Treatment with a compound that facilitates or mediates hemichannel closing and/or gap junction opening will prevent further deterioration of lung function in emphysema, asbestosis, silicosis, lung fibrosis, pneumonitis, drug induced lung fibrosis and in patients exposed to pulmonary toxic gasses such as nitrogen dioxide. Treatment will preferably be added on to conventional treatment of these conditions. The compound may be administered orally, parenterally, nasally, or via pulmonary inhalation.

C. Smooth muscle

1. Vascular system

Intercellular communication through gap junction channels plays a fundamental role in regulating and modulating vascular myocyte tone throughout the vascular tree (Christ GJ, et al. *Circ Res.* 1996; 79: 631 – 646)). Another important role of gap junction communication is the

spread of hyperpolarization among smooth muscle cells involved in vascular relaxation response (Benny JL, et al. *Physiol Heart Circ Physiol* 1994; 266: H1465-72)).

The specialized functions of the endothelium require gap junction intercellular
5 communication between endothelial cells within the monolayer and between endothelium and other cells present in the vessel wall. The communication between these different cell types via gap junctions in coronary capillaries as well as in all other vessels has been documented in several studies. Evidence of involvement in adaptive arteriogenesis has also been demonstrated (Cai W-J, et al. *J Mol Cell Cardiol* 2001; 33: 957-67), Wang H-Z, et al. *Am J Physiol Cell*
10 *Physiol.* 2001; 281: C75-88), Schuster A, et al. *Am J Physiol Heart Circ Physiol.* 2001; 280: H1088-96)).

In different vascular patophysiological situations where the endothelial monolayer is disrupted as in diet induced hypercholesterolemic lesions the gap junction communication is
15 decreased in the vascular smooth muscles (Polacek D, et al. *J Vasc Res* 1997; 34: 19-30). Injury at the endothelial cellular layer is seen during venous stasis and when thrombophlebitis is developed. Kwak BR, et al. *Molec Biol Cell* 2001; 12: 831-845 has clearly demonstrated that gap junction communication serves to coordinate cell migration during endothelial repair and also are important for capillary sprouting during angiogenesis.

20 Treatment with compounds of the invention that facilitate hemichannel closing and/or gap junction communication will improve the impaired inter cellular communication in the affected vascular areas, and will be particularly useful during organ ischemia, e.g. claudicatio intermittens and myocardial infarction..

25 However after balloon catheter injury in rat carotid the vascular healing process is characterised by increased gap junction communication .(Yeh HI, et al. *Arterioscle Thromb Vasc Biol* 1997;17:3174-84). A suitable invention compound will be administered before the balloon intervention and is preferably an add-on therapy to conventional medical treatment of this
30 condition. Administration of the compound will preferably be parenterally. Effect can be tested in tissue sampled before and at different time after the balloon catheter injury. Faster healing of

the endothelial surface will be seen using conventional microscopy. Also improvement of gap junction communication will be found. See also *Arterioscle Thromb Vasc Biol* 1997;17:3174-84).

2. Erectile Dysfunction

In Corpus cavernosum a syncytial cellular network is established via gap junctions and is critical to erectile function and ensures that the corporal and arterial smooth muscle cells of the penis respond in a uniform and coordinated manner. (Christ GJ. (*Int J Impot Res*. 2000; 12 suppl. 4: S15-25), Melman A, Christ JC. (*Urolog Clin North America*. 2001; 28: 217-31)). Disturbed erectile function is seen in diabetes, arteriosclerosis, different neurological diseases and many chronic diseases. From studies in diabetes an inverse correlation between neural innervation and intercellular coupling point towards the potential functional plasticity of the corporal environment although not establishing the functional intercellular communication via gap junction.

Treatment with a compound that facilitates hemichannel closing and/or gap junction opening will improve the communication via the gap junction and thereby normalize the complex coordination between the smooth muscle cells in corpus cavernosum and the vessels.

In vivo pharmacological testing of erectile function of the compounds can be tested 10 weeks after streptozotocin (35 mg/kg i.p.) induced diabetes in rats (8 weeks old) as described by Rehman J, et al. (*Am J Physiol* 1997; 272: H1960-71). Penile reflexes and the intracavernous pressure are measured during local and systemic administration of different doses of the different hemichannel modulating compounds with measures and techniques described by the same research group. An increase in penile reflexes and in the intracavernous pressure of 25% or above can be seen.

Treatment of erectile dysfunction can be administered either locally in the penil corpus, as subcutaneous injection or orally. Treatment will be either monotherapy or add-on to conventional treatment of this condition.

3. Incontinence

Smooth muscles in the urine bladder are characterized by phasic contractions and show spontaneous phasic contractions. However the bladder is in the healthy condition able to contain several hundred milliliters of urine without showing an increased intravesical pressure. In contrast to the normal bladder unstable bladders develop spontaneous increases in intravesical pressure related to urge incontinence (Turner WH, Brading AF. (*Pharmacol Therap.* 1997; 75: 77-110). Compared to gastrointestinal smooth muscle, bladder smooth muscles does not spontaneously generate co-ordinated contractions (Stevens RJ, et al. (*Am J Physiol.* 199; 2777: C448-60), Hashitani H, et al. (*J Physiol.* 2001; 530: 273-86)). Both electrical and morphological communications via gap junctions between smooth muscle cells in the bladder has recently been demonstrated (Hashitani H, et al. (*J Physiol.* 2001; 530: 273-86), Wang H-Z, et al. (*Urology.* 2001; Suppl 6A: 111)). The importance of these gap junctions was demonstrated by specific inhibition of the communication. Waves of spontaneous excitation in bladder smooth muscle propagate through gap junctions.

The uncontrolled urged incontinence will therefore be regulated via treatment with a hemichannel closing compound or a gap junction opener. Administration will be parenterally, orally or into the urinary bladder. Administration will preferably be as an add-on to treatment with drugs intended to normalize muscle contraction in the urine bladder.

Myoepithelial cells as presented in submandibular glandular ducts, in urether, in gall ducts, pancreatic ducts, tear duct are connected with gap junctions and intercellular communication is essential for the synchronization of contractile function of the myoepithelial cells (Taugner R, Schiller A. (*Cell Tissue Res.* 1980; 206: 65-72). Disturbed contractility in these ducts can be normalized by treatment with a hemichannel closing compound or a gap junction opener administered either parenterally or orally.

D. Healing

Prophylactic effect of treatment with a hemichannel closing agent or gap junction opener, such as compound 1 and compound 2, can be tested in an experimental set up as described by Yeh HI, et al. (*Arterioscle Thromb Vasc Biol* 1997;17:3174-84). compound 1 or

compound 2 can be administered before the balloon intervention using dosages in the range of 10⁻¹¹ to 10⁻⁸ depending upon the compound's biological kinetics, e.g. as determined in the calciumchloride induced arrhythmia model described above. Tissue can be sampled before and at different time after the balloon catheter injury. Faster healing of the endothelial surface will be seen using conventional microscopy. Administration of the compound will be, e.g. parenterally.

Healing progresses in a series of overlapping phases beginning with haemostasis (coagulation). The second phase of the healing process is a cascade of inflammatory responses where microphages accumulates at the wound side and formulation of granulation tissue starts involving fibroblast and lymphocytes among other component. Epithelial cells will then start to migrate from the border of the wound to cover the area. Capillary spouting from the normal tissue into the wound is also involved in order to ensure supply of nutrients, oxygen and the different cells. All the cells and the capillary endothelium cells have an lively intercellular communication via gap junctions (Abdullah KM, et al. (*Endocrine*. 1999; 10: 35-41). Areas with low oxygen supply and/or high concentration of free radicals often seen in wounds with necrotic tissue, in diabetes, in arteriosclerosis, in surgery wounds, oedema, infection, burn wounds and in venous insufficiency will lower the gap junction communication (Nagy JI, et al. *Cell Growth Diff*. 1996; 7: 745-51)).

Treatment with a hemichannel closing compound or a gap junction opener will ensure maximal gap junction communication between the different cells considered to play an important role in the complicated repair process and thereby improve the wound repair. The compound will be administered topically, systemically or orally.

E. Diabetic retinopathy

Diabetic retinopathy can be diagnosed very early after onset of the disease by identifying alterations in the rate of blood flow (Bursell S-V, et al. (*Curr Eye Res*. 1992; 11: 287-95), breakdown in the blood-retinal barrier (Cunha-Vaz JG, et al. (*Br J Ophthalmol*. 1975; 59: 649-56), Do Carmo A, et al. (*Exp Eye Res*. 1998; 67: 569-75)) and/or loss of autoregulation (Kohner EM, Patel V, Rassam SMB.(*Diabetes* 1995; 44: 603-607)). By using both tracer transport and double cell patch clamp techniques Oku H, et al. (*Invest Ophthalmol Vis Sci*. 2001;42: 1915-

1920) have demonstrated an extensive cell-to-cell coupling. A closure of gap junction pathways disrupts the multicellular organization of retinal microvessels and contribute to diabetic retinal vascular dysfunction. Zhou ZY, et al. (*Neuroscience*. 2001; 102: 959-67) further demonstrated that reactive oxygen are involved in retinal gap junctional uncoupling and a recoupling when glutathation is supplied.

Hemichannel closers' effect on diabetic retinopathy can be studied *in vitro* using the streptozotocin induced diabetic rat model as described above. Freshly isolated retinal microvessels (Sakagami K, et al. *J Physiol (Lond)*. 1999; 521: 637-50) will be transferred to coverslip as described by Oku H, et al. (*Invest Ophthalmol Vis Sci*. 2001;42: 1915-1920). In this preparation the intercellular communication between the cells in the vascular wall will be measured either with dye or with tracer. Different concentrations in the range of 10^{-10} – 10^{-7} M of the compounds of the invention, eg., gap junction openers compound 1 or compound 2 can be tested and a significant increase in intercellular communication compared to baseline will be seen in the diabetic retina. Similar improvement will be seen when compared to controls (healthy animals). Treatment will be systemic, locally or orally. Therapy is preferably an add-on to conventional antidiabetic treatment.

Not only diabetic retinopathy but also other vascular abnormalities in the retina as for instance arteriosclerosis will benefit from increased closing of hemichannels or an improved gap junction communication by treatment with a compound that assist Cx tyrosine phosphorylation. compound will be administered parenterally.

F. Cardiac Disorders

1. Atrial-ventricular (AV) blockade

Intercellular communication in the cardiac av node is maintained via gap junctions. Decreased function lead to decreased conduction and may lead to total a-v blockade.

AV blockade is seen in acute myocardial infarction, in ischaemic heart disease, digitalis intoxication, calcium channel blocker intoxication and a hemichannel closing compound will

improve the av conduction. Administration of hemichannel closing compound shall be either parenterally or orally.

2. Atrial fibrillation

5 Nao et al. 2001 have found decreased serine phosphorylation of connexin 40 in myocardial cells of patients suffering from chronic atrial fibrillation (AF). Decreased serine phosphorylation of connexin is known to be connected with uncoupling of cells which may lead to AF. If this condition of chronic AF is also characterized in decreased tyrosine phosphorylation of connexins, then treatment with a compound such as Compound 1 or 2 herein
10 may increase tyrosine phosphorylation, close hemichannels, open gap junction channels and remove the causes of AF.

3. Ischemia/reperfusion injury

During regional ischemia, hearts are exposed to metabolic stress that causes cell swelling
15 which in turn increases tissue pressure and reduces perfusion of the ischemic border zone tissue. It is believed that the reduced perfusion in the ischemic border zone contributes to the gradual spreading of the infarct, which is associated with further impairment of cardiac function. As shown in Examples 7 and 8, Compound 1 prevents cell swelling during ischemia, reduces infarct size and prevents impairment of cardiac function after myocardial infarction.

20

Moreover, coronary perfusion is reestablished in patients with myocardial infarction by either administering a thrombolytic agent or by percutaneous transluminal coronary angioplasty (PTCA). Although restoration of blood flow is a prerequisite for myocardial salvage, reperfusion itself may lead to additional tissue injury beyond that generated by ischemia alone –
25 this is known as “reperfusion injury”. Mechanisms proposed to contribute to reperfusion injury are many, including oxygen free radical overload, neutrophil-mediated myocardial injury, intracellular calcium overload, and changes in osmotic environment (Wang et al., *Cardiovasc Res.* 2002 Jul;55(1):25-37. Review).

There is recognition that the osmolarity of bodily fluids is strictly controlled so that most cells do not experience changes in osmotic pressure under normal conditions, but osmotic changes can occur in pathological states such as ischemia, septic shock, and diabetic coma. The primary effect of a change in osmolarity is to acutely alter cell volume. If the osmolarity around
5 a cell is decreased, the cell swells, and if increased, it shrinks. In order to tolerate changes in osmolarity, cells have evolved volume regulatory mechanisms activated by osmotic challenge to normalise cell volume and maintain normal function. In the heart, osmotic stress is encountered during a period of myocardial ischemia when metabolites such as lactate accumulate intracellularly and to a certain degree extracellularly, and cause cell swelling. This swelling may
10 be exacerbated further on reperfusion when the hyperosmotic extracellular milieu is replaced by normosmotic blood and it may even cause rupture of the cardiac cell membranes (Wright AR, Rees SA: *Pharmacol Ther.* 1998 Oct;80(1):89-121. Review). Thus, it is believed that compounds selected in accord with the present invention will prevent myocardial damage during reperfusion, eg., by a mechanism similar to the effect described in Example 7 (Figure 9A).

15 In addition, it has been reported that during the commonly used PTCA procedure, the atherosclerotic plaque is ruptured which causes microembolization in the microcirculation distal to the site of the PTCA procedure, which is associated with accelerated progression of heart failure and increased mortality Henriques JP et al.: *Eur Heart J* 2002 Jul;23(14):1112-7). As
20 shown in Examples 7 and 8, Compound 1 prevents cell swelling during ischemia, reduces infarct size and prevents impairment of cardiac function after myocardial infarction and these properties of compounds will reduce injury during reperfusion.

Accordingly, the invention provides a method of cytoprotecting tissue or an organ
25 of a mammal in need of such treatment. In one embodiment, the method includes administering a therapeutically effective amount of at least one compound selected from the group consisting of the compounds represented by Formula I or II. By the phrase "cytoprotecting" is meant reducing, preventing or alleviating symptoms associated with unwanted cell swelling. Particular tissues and organs that will benefit from the method
30 include those confined or otherwise impacted by a fibrous capsule such as heart or

kidney. Also included are tissues associated with bone such as brain, spinal cord and bone marrow.

In one embodiment, the method further includes exposing the tissue or organ of the mammal to ischemic conditions such as those described herein. An example is heart infarction (heart attack) in which the ischemia is associated with harmful myocardial cell swelling. In one embodiment, such swelling can be reduced or avoided by administering at least one of Ac-D-Tyr-D-Pro-D-4Hyp-Gly-D-Ala-Gly-NH₂ (Compound 1) and Ac-Gly-Asn-Tyr-NH₂ (Compound 2) to the mammal.

As discussed a method of preventing or treating reperfusion injury in a mammal is also provided by the invention. In one embodiment, the method includes administering a therapeutically effective amount of at least one compound selected from the group consisting of the compounds represented by Formula I or II. In a more specific embodiment, the method further includes the heart of the mammal to infarct conditions. According to the method, it is desirable to establish coronary perfusion, typically as quickly as possible. In some embodiments, the method will further include administering a thrombolytic agent (eg., tissue plasminogen activator ("TPA")) or providing coronary angioplasty to facilitate coronary perfusion into the infarcted heart. In one embodiment, the compound is at least one of Ac-D-Tyr-D-Pro-D-4Hyp-Gly-D-Ala-Gly-NH₂ (Compound 1) and Ac-Gly-Asn-Tyr-NH₂ (Compound 2).

G. Immunology: cell maturation

Cell-to-cell interactions are crucial for lymphocyte maturation and activation. A wide range of membrane molecules ensure intercellular adhesion and enabling cell-cell signalling during cell migration and activation in the immune system. Circulating human T, B and NK lymphocytes express Cx43 and active gap junctions between the cells have been demonstrated using dye methods as described previously. It has also been demonstrated that decrease in intercellular gap junctional coupling markedly decrease the secretion of IgM, IgG and IgA indicating that intercellular signaling across gap junctions is an important component of the

mechanisms underlying metabolic cooperation in the immune system (Oviedo-Orta E, et al. (*Immunology*. 2000; 99: 578-90), Oviedo-Orta E, et al. (*FASEB*. 2001; 15:768-774)).

5 In subchronic or chronic inflammation a local increase in synthesis of immunoglobulins is desirable independent of aetiology. During inflammation the tissue is often different from the normal healthy tissue and low oxygen tension produces uncoupling of the intercellular gap junctional communication. The importance of low oxygen for GJIC uncoupling has been demonstrated in several different cell systems suggesting that oxygen tension is a universal regulator of GJIC. Said uncoupling is a result of altered tyrosine and/or serine and/or threonine phosphorylation of connexins in gap junction channels, and administration of a compound of the
10 invention such as compound 1 or 2 herein will counteract this effect, close hemichannels and restore GJIC.

H. Improving GJIC

15 There are basically two ways of maintaining GJIC, either by keeping gap junction channels open or by facilitation of docking of hemichannels. In the treatment or prevention of disease states characterized in presence of ischemic conditions, both ways are preferred or recommended.

20 In primary cultures of neonatal rat ventricular cardiomyocytes, deprivation of oxygen and glucose leads to a decrease in the noradrenalin-induced stimulation of phosphoinositol (PI) turnover to app. 50% of the level at normal atmospheric and nutritional conditions. The gap junction modifier compound 1 has been shown to normalise this impaired noradrenalin-induced stimulation of PI turnover during oxygen and glucose deprivation by raising PI turnover to app.
25 90% of the normal level. Moreover it has been shown that compound 1 does not alter the noradrenalin-induced level of PI turnover during normal atmospheric and nutritional conditions (Meier, E and Beck, M M: 2001 International Gap Junction Conference, Aug 4-9, 2001, Hawaii, USA, abstract no. 132). Likewise, in cultured human osteoblast cultures and in osteoblastic rat osteosarcoma cell lines hypoxia decreased intracellular calcium wave propagation as measured
30 as dye transfer after Lucifer Yellow injections. This decrease could be completely reversed by

treatment with compound 1 (Teilmann, S C, et al.: 2001 International Gap Junction Conference, Aug 4-9, 2001, Hawaii, USA, abstract no. 176).

Due to cellular uncoupling during inflammation, for instance, a compound that closes
5 hemichannels and opens gap junctions will improve synthesis of immunoglobulins during inflammation.

I. Peripheral neuropathy and neuropathic pain

Peripheral neuropathy and pain as seen in diabetes, during dialysis, liver cirrhosis and
10 many other conditions are reported to involve both somatic and autonomic nerves. The exact mechanisms of the peripheral nerve injury in the various conditions are under investigation but nerve terminal destruction, decreased conductance, demyelination and increased inflammatory response have been described. Common for the various conditions in experimental set up are that increased free radicals, increased nitric oxide, oxygen stress and lack of free radical scavengers
15 are seen and reduction of gap junction communication is recorded (Pitre DA, et al. (*Neurosci Lett.* 2001; 303: 67-71), Bolanos JP, Medina JM. (*J Neurochem.* 1996; 66: 2019-9), Low PA, Nickander, KK. (*Diabetes.* 1991; 40: 873-7), Levy D, et al. (*Neurosci Lett.* 1999; 260: 207-9), Bruzzone R, Ressot C. (*J Eur Neurosci.* 1997; 9: 1-6)). Thus, a compound of the invention that assists hemichannel closing by phosphorylating hemichannel connexins will be beneficial in the
20 treatment of peripheral neuropathy. Administration will be parenterally.

J. Hearing deficit

Noise induced hearing loss, presbycusis known to be associated with production of free radicals are related to inhibition of gap junction coupling between both Hensen cells and Deiters
25 cells from Corti's organ in the cochlea (Todt I, et al. (*J Membrane Biol.* 2001;181: 107-114), Blasits S, et al. (*Phlugers Arch.* 2000; 440: 710-12) Lagostena L, et al. (*J Physiol.* 2001; 531: 693-707)). The gap junction communication between these supporting cochlear cells provides the important homeostasis for the sensory cells and thereby a normal neuronal activity of outer hair cells (Johnstone BM, et al. (*J Physiol* 1989; 408: 77-92)). This communication is disrupted
30 during oxidative stress (Todt I, et al. (*J Membrane Biol.* 2001; 181: 107-114). Acquired or age dependent hearing loss will be prevented when treated with a compound which can increase

phosphorylation of tyrosine residues in connexin hemichannels (close the hemichannels) and maintain gap junction communication in the supportive cells. A suitable compound of the invention can be administered parenterally.

5 Melanocytes in the vestibular organ dark cell area are communicating heavily via gap junction and may play a role in transporting material between the endolymph and perilymph and also be of importance in maintaining the homeostasis of the microenvironment in the inner ear (Masuda M, et al. (*Anat Rec.* 2001; 262; 137-146)). Endolymphatic hydrops is related to various clinical conditions characterized by dizziness and reduced hearing. A decreased capacity of gap
10 junction communication may be of importance in regulating transmembrane transport of several substances originally secreted or excreted via specific types of transporters.

K. Age dependent anemia and bone marrow transplantation

Existence of functional gap junctions between haematopoietic progenitor cells and
15 stromal cells of the haematopoietic microenvironment was many years controversial but studies have now proofed the existence of human gap junction communication (Rosendaal M, et al. *Tissue Cell.* 1991; 23: 457-470), Dürig J, et al. (*Brit J Haematol.* 2000; 111: 416-25)). It has also been demonstrated that the communication is bi-directional favoring the hypothesis that stromal cells control the proliferative behaviour of the haematopoietic progenitor cells, but also their
20 functional status can be regulated by immature haematopoietic cells (Gupta P, et al. (*Blood.* 1998; 91: 3724-3733)).

With age the functionality of the haematopoietic tissue is decreased and anemia is often seen in elderly people. Reduced capacity of haematopoietic tissue is also seen in haematological
25 malignancies and after treatment with chemotherapeutics. Bone marrow transplantation from donor is used to prevent pancytopenia.

The effect of a compound of the invention that assists in hemichannel closing and/or facilitates gap junction communication will be studied in pretreated rats exposed to high dose
30 cyclophosphamide. In these animals the bone marrow has stopped producing mature haematopoietic cells. Number of reticulocytes at different time intervals after cyclophosphamide

will be significantly higher in the animals pretreated with the connexin tyrosine phosphorylating compound 1 using doses of about 100 μL of 10^{-10} M to about 10^{-8} M compound 1 compared to non-pretreated animals. Administration of suitable compounds of the invention will be parenterally.

5

L. Pituitary and hypothalamic hypofunction

Hormones from the anterior pituitary gland show circadian variation in secretion within minutes, hours, days and seasons. The part of the nervous system responsible for most circadian rhythm is localized to a pair of structures in the hypothalamus known as the suprachiasmatic nucleus. In this center this biological clock is intrinsic in the individual cells. However
10 coordinated electrical activity is mediated to neighboring cells via gap junction communication. (Colwell CS. (*J Neurobiol.* 2000; 43: 379-88)). Because also the anterior pituitary lacks direct innervations, gap junction-mediated cell-to-cell communication within the gland must be indispensable for the adequate cell-to-cell coordination and synchronization required to ensure
15 appropriate and timed hormone secretion. (Vitale ML, et al. (*Biol Reporo.* 2001; 64: 625-633)). Guerinneau NC, et al. (*J Biol Chem.* 1998; 273: 10389-95) concluded that spontaneously active endocrine cells are either single units or arranged in synchronized gap junction-coupled assemblies scattered throughout the anterior pituitary gland. Synchrony between spontaneously excitable cells may help shape the patterns of basal secretion. From the anterior pituitary gland,
20 growth hormone, prolactin, adrenocortical hormone, thyroid hormone, and gonadotropin hormones are synthesized under control from hypothalamus stimulating hormones. One of the mechanism in dysrhythm of the complicated hypothalamic-pituitary-endocrine glands within one of the axis is therefore also related to reduced communication via gap junctions. The diseases are diabetes insipidus, hypogonadotrope hypogonadism, myxoedema, adrenocorticoid hypofunction,
25 and dwarfism. Treatment with a suitable compound of the invention, preferably a gap junction opener, can improve the symptoms.

Also the neurons in the suprachiasmatic nucleus of the hypothalamus are dependent on optimal gap junction communication. In the axis mentioned above gap junction opener with
30 mode of action in this region will also benefit patients with disturbed circadian rhythm (Shinohara K, et al. (*Neurosci Lett.* 2000; 286: 107-10)).

M. Renovascular hypertension and nephrotoxicity

Kidney and endothelial specific gap junctions are widely distributed in the kidney found in glomeruli, tubulus and vasculature including intraglomerular capillaries and juxtaglomerular arterioles (Haefliger J-A, et al. (*Kidney Int.* 2001; 60: 190-201)). In that study the authors demonstrated the presence of gap junctions connecting renin-secreting cells of the afferent arteriole. The role of gap junction might contribute to the detection and propagation of blood borne signals, such as those elicited by increased blood pressure. Within the kidney, such signals need to be converted into autocrine, paracrine and endocrine stimuli by the endothelial cells of the afferent arteriole and the transmitted to the renin-secreting cells. Gap junction communication plays thus an important role in forming the interconnected juxtaglomerular apparatus. The rapid open to close transitions of gap junctions channels further imply a readily response to local vascular changes ensuring the continuous feedback required to match glomerular and tubular function as well as renin secretion to physiological demands. Diseases characterized by impaired renal gap junction communication will benefit from treatment with compound of the invention, preferably a specific gap junction opener, either administered orally or parenterally.

Heavy metals are nephrotoxic and causes renal injury. It has been demonstrated that the toxic metals cadmium (Fukumoto M, et al. (*Life Sciences.* 2001;69:247-54)) as well as mercury (Yoshida M, et al. (*Arch Toxicol.* 1998; 72: 192-96)) in primary cell cultures from rat proximal tubulus uncouple gap junctions and both groups suggest that renal dysfunction is related to the reduced intercellular communication. Treatment of heavy metal poisoning with a connexin tyrosine phosphorylating compound will reduce the tissue damage and prevent the progressive tissue devastation.

An *in vitro* test can be performed in cell cultures from tubulus cells and the compounds (compound 1 or compound 2 in a concentration of about 10^{-10} – 10^{-7} M) prevention of gap junction uncoupling when exposed to heavy metals will be investigated. Gap junction communication will be tested with Lucifer dye method as described previously.

After systemic administration of heavy metal to experimental animals (rats) renal function will be measured using ^3H -insulin as a clearance marker for glomerular filtration rate, ^{14}C -labelled tetraethylammonium as a clearance marker for renal plasma flow and lithium as a marker for proximal tubular function (Petersen JS, et al. *J. Pharmacol. Esp. Ther.* 1991, 258:1-7) before and after different time of chronic treatment with heavy metals. Chronic treatment with a specific compound of the invention, such as compound 1, will be initiated when renal function is compromised and an significant improvement of renal function parameters (glomerular filtration rate and blood pressure) will be seen following the treatment. Administration of a suitable invention compound will be parenterally.

Non-infectious inflammation as well as infections with different microbes induces significant non specific chronic changes in renal function also characterized by reduced glomerular filtration rate, decreased excretion of electrolytes and water and changes in blood pressure. Some of these symptoms will as well be treated with a specific connexin tyrosine phosphorylating compound and the symptoms will decline.

N. Developing and remodelling of teeth

Murakami S and Muramatsu T (*Anat Embryol.* 2001;203: 367-374) confirmed previous studies that gap junction communication exists between odontoblasts and that cellular activity is coordinated via these intercellular bridges (Iguchi Y, et al. (*Arch Oral Biol.* 1984; 29: 489-497)) but in their recent study they also demonstrated that these gap junction communications are present during the early development of teeth (pre-odontoblast) as well as in the odontoblasts in young and old odontoblast. Also the pulp cells subjacent to odontoblasts have gap junctions. These findings indicate that intercellular gap junction communication is important both during development of the teeth and during lifetime when teeth are remodeled or wormed.

Treatment with a connexin phosphorylating compound of the invention, such as compound 2 which can be tested *in vitro* for effect on odontoblast intercellular communication in an assay which is essentially comparable to the osteoblast assays described herein, will normalize disturbed development of teeth. Treatment will also facilitate remodeling of teeth and make the teeth more resistant to caries.

O. Stem cells

Lumelsky et al (2001) have generated cells expressing insulin and other pancreatic endocrine hormones from mouse embryonic stem cells. See Nadya Lumelsky et al. in
5 *Differentiation of Embryonic Stem Cells to Insulin-Secreting Structures Similar to Pancreatic Islets*. *Science*, 292, 1389-1394, 2001). The cells self-assemble to form three-dimensional clusters similar in topology to normal pancreatic islets where pancreatic cell types are in close association with neurons. Glucose triggers insulin release from these cell clusters by mechanisms similar to those employed *in vivo*. When injected into diabetic mice, the insulin-producing cells
10 undergo rapid vascularization and maintain a clustered, islet-like organization.

In the clinical context, this embryonic stem cell-based system will allow simultaneous generation and assembly of insulin-secreting and other islet cell types known to play important role in regulation of insulin secretion into functional structural units. These units can provide
15 material to optimize insulin production and analyze the fine control of glucose homeostasis. embryonic stem cells are ideal for these studies because genetic tools can be used to define the molecular basis of islet development and function. Potential for cell-based therapies is clearly an attractive goal for applications involving human and nonhuman embryonic stem and embryonic germ cells. Adult tissue may also be a useful source of functional pancreatic cells. The
20 differentiation system described here may provide a source of functional pancreatic islets for treatment of diabetes. This is the first report showing that the several cell types of endocrine pancreas can be generated from embryonic stem cells *in vitro*. Although pancreatic islets obtained from cadavers can function in the liver after grafting, issues of tissue rejection and availability remain to be resolved. It is clear that engineering of embryonic stem cells to produce
25 an abundant source of immunocompatible tissue for transplantation holds a growing promise for surmounting this and other problems associated with diabetes.

Myocardial infarction leads to loss of tissue and impairment of cardiac performance. The remaining myocytes are unable to reconstitute the necrotic tissue, and the post-infarcted heart
30 deteriorates with time. Injury to a target organ is sensed by distant stem cells, which migrate to

the site of damage and undergo alternate stem cell differentiation; these events promote structural and functional repair. This high degree of stem cell plasticity prompted Orlic et al (*Nature* 410, 701 - 705 (2001)) to test whether dead myocardium could be restored by transplanting bone marrow cells in infarcted mice. They sorted lineage-negative (Lin-) bone marrow cells from transgenic mice expressing enhanced green fluorescent protein by fluorescence-activated cell sorting on the basis of c-kit expression. Shortly after coronary ligation, Lin- c-kit^{POS} cells were injected in the contracting wall bordering the infarct. They found that newly formed myocardium occupied 68% of the infarcted portion of the ventricle 9 days after transplanting the bone marrow cells. The developing tissue comprised proliferating myocytes and vascular structures. Their studies indicate that locally delivered bone marrow cells can generate de novo myocardium, ameliorating the outcome of coronary artery disease.

To characterize further the properties of these myocytes, they determined the expression of connexin 43. This protein is responsible for intercellular connections and electrical coupling through the generation of plasma-membrane channels between myocytes; connexin 43 was apparent in the cell cytoplasm and at the surface of closely aligned differentiating cells. These results were consistent with the expected functional competence of the heart muscle phenotype.

Since functional cells are generated from embryonic stem cells, and since connexins are indeed expressed in these cells in infarcted heart tissue, it is believed that this will be the case for other cells differentiated from embryonic stem cells. Since connexins play a dominating role in the function of these tissues (including pancreatic beta cells and heart muscle cells), compounds of the invention such as compound 1 and compound 2 that increase connexin tyrosine phosphorylation and hemichannel closing (resulting also in increased gap junction communication) will enhance the proliferation of embryonic stem cells into functional cells in organs wherein stem cells have been implanted.

Thus it is an object of the invention to provide connexin tyrosine phosphorylating compounds such as compound 1 and compound 2 to stimulate the transition of stem cells to functional cells in transplanted organs like pancreas for treatment of diabetes mellitus, heart for treatment of heart infarction, and basal ganglia of the brain for treatment of Parkinsons disease.

In general, it is believed that these compounds will accelerate differentiation of stem cells, which may accelerate healing processes in all organs such as heart, brain, skin, bone, pancreas, liver, and other internal organs. Experiments can be performed using the general experimental design with myocardial infarction as described above by Orlic et al, *supra*, with administration of compound 1 and compound 2, for instance, repeatedly during the proliferation process. These experiments are believed to show an increase in connexin 43 expression by compound 1 and compound 2 or a faster regenerative process.

P. Cancer

1. Tumor progression

During tumorigenesis, the interruption of the physiological interaction of normal cells with their neighboring cells, and loss of features of differentiation are a common denominator in tumor progression. Alteration in gap junction communication is believed to be among the earliest changes during cell tumorigenesis (Wolburg H, Rohlmann A. *Int Rev Cytol.* 1995; 157: 315-73), Klaunig JE, Ruch RJ. 1990; 135-46)).

Kyung-Sun Kang, et al. (*Cancer Letters* 166 (2001) 147-153) have shown that pre- and co-incubation with GeO₂ in TPA treated rat liver epithelial cells abolished down-regulation of GJIC by TPA suggesting that a substance that recovers the inhibition of GJIC may be used in the prevention or inhibition of tumor promotion. Suzuki J, Na H-K, et al. (*Nutrition and Cancer*, vol 36 No. 1 p. 122-8) have shown that the food additive lambda-carrageenan inhibits GJIC in rat liver epithelial cells similar to that of the well-documented tumor promotor phorbol ester (TPA), and therefore could play a role in carcinogenesis as a tumor promoting agent. Thus, the compounds of the present invention may be used in the prevention or treatment of cancer caused by tumor promoting agents, such as TPA and lambda-carrageenan.

2. Drug sensitivity resistance

Increased gap junction communication improves the microenvironment in tumors. See Chen et al.: *Chem Biol Interact* 1998 Apr 24;111-112:263-75

3. Metastasis

Loss of intercellular gap junction communication is associated with high metastatic potential in all cancers with metastatic potentials. (Saunders MM, et al. *Cancer Res.* 2001; 61: 1765-1767), Nicolson GI, et al. *Proc. Natl Acad Sci USA.* 1988; 85: 473-6)). Prevention of
5 metastasis is established by treatment with a connexin tyrosine phosphorylating compound which will assist in preserving the gap junction communication in tumors. Treatment is an add on to conventional chemotherapy.

It is believed that administration of one or a combination of the invention compounds in a
10 therapeutically effective amount (eg., compound 1 or compound 2) will be able to prevent or treat cancer.

Q. Miscellaneous Cells

Gap junctions also play an important role in intercellular communication, proliferation
15 and differentiation in gastric mucosal cell. Gap junction opener will stimulate regenerative processes after induced injury (Endo K, et al. (*J Gastroenterol Hepatol.* 1995;10: 589-94)).

The cytoarchitecture of meniscal cells partly depends on gap junction communication. The fibrocartilage part of the meniscal as well as the fibrocartilage structure of tendons depends
20 on intercellular communication. During injuries gap junction openers will improve the speed of repair.

R. Epilepsy

It may be desirable to treat disease states such as epilepsy characterized in abnormally
25 high GJIC with a hemichannel opener, preferably as an adjuvant therapy in order to allow uptake of drugs or small regulatory molecules that serve to uncouple gap junction channels.

It is an object of the present invention to provide methods to treat or prevent one or more of the medical indications or conditions described herein. Typically, but not exclusively, such
30 methods will include administration of at least one of the foregoing compounds, preferably one of same, in an amount sufficient to treat, prevent, or reduce the severity of the indication or

condition. Preferred compounds have been selected by one or a combination of the *in vitro* and *in vivo* assays described herein. Particular administration strategies will be apparent of those of skill in this field and will vary depending eg., on the sex, weight, general health and specific indication or condition to be treated or prevented. As discussed, the compounds disclosed herein can be employed as the sole active agent in invention methods. Alternatively, they can be used in "add-on" therapies such as those in which use of the compounds in conjunction with a recognized treatment method is indicated. Preferred indications or conditions to be treated or prevented in accord with the invention are generally associated with impaired cellular communication or impaired gap junction function. More specific indications and conditions relating to the invention have been discussed above.

Treatment methods in accord with the invention can employ one or more of the compounds disclosed herein as the sole active agent. Preferably, one of the compounds will be employed. If desired, such compounds can be used prophylactically ie., to prevent or reduce the severity of a particular indication or condition. Alternatively, the compounds can be used in conjunction with a recognized therapeutic approach. As an illustration in embodiments in which irradiation is treated, it is generally preferred that the treatment method be "add on" ie., in conjunction with a recognized therapy for treating the condition. Such "add on" treatment methods of the invention can be conducted at the same time or at a different time than the recognized therapy as needed. Established therapeutic approaches for a variety of diseases and medical conditions have been described. See generally, *Harrison's Principles of Internal Medicine* (1991) 12 ed., McGraw-Hill, Inc. and *The Pharmacological Basis of Therapeutics* (1996) Goodman, Louis S. 9th ed Pergammon Press, for example; the disclosures of which are incorporated herein by reference.

The concentration of one or more treatment compounds in a therapeutic composition will vary depending upon a number of factors, including the dosage of the hemichannel modulating compound to be administered, the chemical characteristics (e.g., hydrophobicity) of the composition employed, and the intended mode and route of administration. In general terms, one or more than one of the hemichannel modulating compounds may be provided in an aqueous

physiological buffer solution containing about 0.1 to 10% w/v of a compound for parenteral administration.

It will be appreciated that the actual preferred amounts of active compounds used in a given therapy will vary according to e.g. the specific compound being utilized, the particular composition formulated, the mode of administration and characteristics of the subject, e.g. the species, sex, weight, general health and age of the subject. Optimal administration rates for a given protocol of administration can be readily ascertained by those skilled in the art using conventional dosage determination tests conducted with regard to the foregoing guidelines.

5 Suitable dose ranges may include from about 1 $\mu\text{g/kg}$ to about 100 mg/kg of body weight per day ("therapeutically effective amount").

10

Therapeutic compounds of the invention are suitably administered in a protonated and water-soluble form, e.g., as a pharmaceutically acceptable salt, typically an acid addition salt such as an inorganic acid addition salt, e.g., a hydrochloride, sulfate, or phosphate salt, or as an organic acid addition salt such as an acetate, maleate, fumarate, tartrate, or citrate salt.

15 Pharmaceutically acceptable salts of therapeutic compounds of the invention also can include metal salts, particularly alkali metal salts such as a sodium salt or potassium salt; alkaline earth metal salts such as a magnesium or calcium salt; ammonium salts such as an ammonium or tetramethyl ammonium salt; or an amino acid addition salts such as a lysine, glycine, or phenylalanine salt. Additionally suitable salts are provided below.

20

More particular hemichannel modulating compounds of the invention are used in the form of a pharmaceutically acceptable salt, an alkyl ester, an amide, an alkylamide, a dialkylamide or a hydrazide formed with the C-terminal carboxylic acid function of a linear compound or a free carboxylic acid function, if present, of a cyclic compound. Amides and lower alkyl amides of linear compounds are among the preferred compounds of the invention. Salts include pharmaceutically acceptable salts, such as acid addition salts and basic salts. Examples of acid addition salts have already been described and include hydrochloride salts, sodium salts, calcium salts, potassium salts, etc. Examples of basic salts are salts where the cation is selected from alkali metals, such as sodium and potassium, alkaline earth metals, such as calcium, and

25

30

ammonium ions $^+N(R^3)_3(R^4)$, where R^3 and R^4 independently designate optionally substituted C_{1-6} -alkyl, optionally substituted C_{2-6} -alkenyl, optionally substituted aryl, or optionally substituted heteroaryl. Other examples of pharmaceutically acceptable salts are; e.g., those described in *Remington's Pharmaceutical Sciences* 17. Ed. Alfonso R. Gennaro (Ed.), Mark
5 Publishing Company, Easton, PA, U.S.A., 1985 and more recent editions, and in *Encyclopedia of Pharmaceutical Technology*.

In the therapeutic methods of the invention, a treatment compound can be administered to a subject in any of several ways. For example, a hemichannel modulating compound selected in
10 one or a combination of the *in vitro* and/or *in vivo* assays provided can be administered as a prophylactic to prevent the onset of or reduce the severity of a targeted condition. Alternatively, the compound can be administered during the course of a targeted condition.

A treatment compound can be administered to a subject, either alone or in combination
15 with one or more therapeutic agents, as a pharmaceutical composition in mixture with conventional excipient, i.e. pharmaceutically acceptable organic or inorganic carrier substances suitable for parenteral, enteral or intranasal application which do not deleteriously react with the active compounds and are not deleterious to the recipient thereof. Suitable pharmaceutically acceptable carriers include but are not limited to water, salt solutions, alcohol, vegetable oils,
20 polyethylene glycols, gelatin, lactose, amylose, magnesium stearate, talc, silicic acid, viscous paraffin, perfume oil, fatty acid monoglycerides and diglycerides, petroethral fatty acid esters, hydroxymethyl-cellulose, polyvinylpyrrolidone, etc. The pharmaceutical preparations can be sterilized and if desired mixed with auxiliary agents, e.g., lubricants, preservatives, stabilizers, wetting agents, emulsifiers, salts for influencing osmotic pressure, buffers, colorings, flavorings
25 and/or aromatic substances and the like which do not deleteriously react with the active compounds.

Such compositions may be prepared for use in parenteral administration, particularly in the form of liquid solutions or suspensions; for oral administration, particularly in the form of
30 tablets or capsules; intranasally, particularly in the form of powders, nasal drops, or aerosols; vaginally; topically e.g. in the form of a cream; rectally e.g. as a suppository; etc.

The pharmaceutical agents may be conveniently administered in unit dosage form and may be prepared by any of the methods well known in the pharmaceutical arts, e.g., as described in *Remington's Pharmaceutical Sciences* (Mack Pub. Co., Easton, Pa., 1980). Formulations for parenteral administration may contain as common excipients such as sterile water or saline, polyalkylene glycols such as polyethylene glycol, oils of vegetable origin, hydrogenated naphthalenes and the like. In particular, biocompatible, biodegradable lactide polymer, lactide/glycolide copolymer, or polyoxyethylene-polyoxypropylene copolymers may be useful excipients to control the release of certain hemichannel modulating compounds of the invention.

Other potentially useful parenteral delivery systems include ethylene-vinyl acetate copolymer particles, osmotic pumps, implantable infusion systems, and liposomes. Formulations for inhalation administration contain as excipients, for example, lactose, or may be aqueous solutions containing, for example, polyoxyethylene-9-lauryl ether, glycocholate and deoxycholate, or oily solutions for administration in the form of nasal drops, or as a gel to be applied intranasally. Formulations for parenteral administration may also include glycocholate for buccal administration, methoxysalicylate for rectal administration, or citric acid for vaginal administration. Other delivery systems will administer the therapeutic agent(s) directly at a surgical site, e.g. after balloon angioplasty a hemichannel modulating compound may be administered by use of stents.

Abbreviations and Formulae:

Throughout the description and claims the three letter code for natural amino acids is used as well as generally accepted three letter codes for other α -amino acids, such as Sarcosine (Sar), α -Amino-iso-butanoic acid (Aib), Naphthylalanine (Nal) including 1-naphthylalanine (1Nal) and 2-naphthylalanine (2Nal), Phenylglycine Phg, 2,4-Diaminobutanoic acid (Dab), 2,3-Diaminopropanoic acid (Dapa), and Hydroxyproline (Hyp). Where nothing is specified Hyp represents 4-hydroxyproline. The natural or essential amino acids are the amino acid constituents of proteins. The aromatic amino acids are Phe, Tyr, Trp, 1Nal, 2Nal and His. Where the L or D form has not been specified it is to be understood that the amino acid in question has the natural L form, cf. *Pure & Appl. Chem.* Vol. 56(5) pp595-624 (1984). Where nothing is specified it is to

be understood that the C-terminal amino acid of a compound of the invention exists as the free carboxylic acid, this may also be specified as “-OH”. The C-terminal amino acid of a compound of the invention may be shown to have the terminal function “-OH/NH₂” which means that there are two preferred forms of the compound: the free carboxylic acid and the amidated derivative.

5

The following specific definitions apply unless otherwise specified: ASAL refers to 4-azidosalicyloyl radical; AB refers to 4-azidobenzoyl radical; Fmoc refers to 9-fluorenylmethyloxycarbonyl radical; Ac refers to acetyl radical. Throughout the present disclosure unless otherwise specified the following definitions apply; Acn refers to acetamidomethyl radical; T4c refers to L-thiazolidin-4-carboxylic acid radical; Pc refers to L-pipecolic acid radical; DNP refers to dinitrophenyl; ; DBF is defined as 2-aminoethyl-6-dibenzofuranpropionic acid;; Acn refers to acetamidomethyl; and Sar refers to sarcosinyl radical; DNP functions as a hapten for antibody recognition, and compounds of the invention that contain a DNP moiety may be preferably used as research tools.

15

See also PCT/DK01/00127 (WO 01/62775) and PCT/US02/05773 (WO 02/077017) for additional information.

20

All references disclosed herein are incorporated by reference. The following Examples are illustrative of the invention.

Reference Example 1: Standard *in vivo* Mouse Arrhythmia Assay

25

It is possible to test for antiarrhythmic effects by performing a calcium-induced arrhythmia model in mice.

30

Briefly, the antiarrhythmic effects of compounds can be tested in an *in vivo* model of calcium-induced arrhythmias according to the model of J. J. Lynch, R. G. et al. *J Cardiovasc.Pharmacol.* 1981, 3 49-60. Mice (25-30 g) were anaesthetised with a neurolept anaesthetic combination (Hypnorm[®] (fentanyl citrate 0.315 mg/ml and fuanisone 10 mg/ml) +

midazolam (5 mg/ml)). Commercial solutions of hypnorm and midazolam were diluted 1:1 in distilled water and one part diluted Hypnorm[®] is mixed with one part diluted midazolam.

The anaesthesia was induced by s.c. administration in a dose of 0.05– 0.075 µl/10 gram mouse. An *i.v.* cannula was inserted into the tail vein. The lead II ECG signal was recorded continuously by positioning of a stainless steel ECG electrodes on the right forelimb and on the left hind limb. The ground electrode was placed on the right hind limb. The signal was amplified (x 5.000–10.000) and filtered (0.1-150 Hz) via a Hugo Sachs Electronic model 689 ECG module. The analogue signal was digitised via a 12 bit data acquisition board (Data Translation model DT321) and sampled at 1000 Hz using the Notocord HEM 3.1 software for Windows NT. After a 10-min equilibration period, the test sample of drug was injected into the tail vein. Mice pre-treated with vehicle were tested as a measure of the control level in untreated animals. The injection volume was 100 µl in all experiments. Infusion of CaCl₂ (30 mg/ml, 0.1 ml/min ≈ 100 mg/kg/min (calciumchlorid-2-hydrat, Riedel-de Haën, Germany)) was started 3 min after *i.v.* administration of drug or vehicle. The time lag to onset of 2nd degree AV-block was determined as the time from the start of CaCl₂ infusion until the first arrhythmic event occurred. An event of 2nd degree AV-block was defined as intermittent failure of the AV conduction characterised by a P-wave without the concomitant QRS complex.

Responses were expressed relative to the time until 2nd degree AV-block occurred in vehicle treated mice. Maximal effect of each of the tested substances has been summarized.

More particular methods for detecting candidate compounds with good gap junction modifying activity further include selecting candidate compounds that prolong the time until onset of the induced atrial ventricular (AV) block by at least about 20% (score at least 2) in the standard *in vivo* mouse arrhythmia assay. More preferred compounds exhibit a prolongation of at least about 60% of the time until onset of the induced AV block (score at least 3) in the assay.

The following examples provide a functional assay that shows the ability of compound 1 to both open gap junction channels and close hemichannels in rat neonate cardiomyocytes. Thus,

it is possible to obtain differentiated regulation of GJIC by tyrosine phosphorylation of both hemichannels and gap junction channels.

Example 1- Antiarrhythmic compounds

5

compounds used in the invention include Ac-D-Tyr-D-Pro-D-4Hyp-Gly-D-Ala-Gly-NH₂ (compound 1) and Ac-Gly-Asn-Tyr-NH₂ (compound 2). The compounds are synthesised according to standard solid phase synthesis as described in WO01/62775. A further example of compounds useful in the invention is trans-resveratrol and CAPE (caffeic acid phenethyl ester).
10 Methods for making the compounds have been described. See e.g, the PCT/DK01/00127 (WO 01/62775) and PCT/US02/05773 (WO 02/077017) applications.

Example 2- Analysis of Metabolic Stress Induced by Glucose Removal

Cardiac arrhythmias can be caused by disturbances of both formation and conduction of
15 the action potential. The propagation of an action potential from cell to cell is mediated by the intercellular gap junctions. These gap junctions consist of channels, which are built by specialised proteins called connexins. There are several lines of evidence showing that a reduced expression and/or a disturbed distribution of the connexins, can be deleterious for normal impulse propagation and thereby arrhythmogenic. One example is the alterations seen during and
20 after ischemia. During acute ischemia uncoupling of the cells are mainly believed to be caused by intracellular acidification, increased intracellular Ca²⁺, reduced intracellular ATP and by elevated concentrations of long-chain acylcarnitines and fatty acids [1, 2]. After the acute phase of ischemia, remodelling occurs where the architecture of the infarcted area and its border zone is altered. This remodelling has been associated with areas of connexin disarray and the
25 development of potential reentrant circuits, which are believed to act as arrhythmogenic substrates [3]. In vivo and in vitro studies have shown that a group of antiarrhythmic peptides can delay and inhibit the onset of arrhythmia, and subsequent studies have shown that these peptides increase the electrical coupling between cells [2].

30

A. Methods

1. Cell culture: In short the hearts from 20 neonate rats (age 1-2 days) are excised aseptically. The ventricles are isolated and cut into 4-6 pieces, which are digested in several steps in a Hanks buffered saline with trypsin and DNase. The cells are then centrifuged and
5 resuspended in MEM with 5 % FCS. To eliminate non-muscle cells the suspension is preplated in petri dishes for 30 minutes at 37°C. The cells in suspension are then seeded onto collagen coated coverslips. Seeding density will be adjusted to give confluent cultures.

2. Electrophysiology: The cover slips with confluent cardiomyocytes are mounted in an
10 open chamber on the stage of an inverted microscope and superfused with Dulbeccos phosphate buffered saline (PBS) by gravity driven flow at 1 ml/min, 37°C. The solution (PBS) contain (in mM): Na⁺ 152, K⁺ 4.2, Cl⁻ 141.5, PO₄³⁻ 9.5, Ca²⁺ 0.9, Mg²⁺ 0.5, pH 7.4. Patch clamp pipettes are pulled from 1.5 mm glass capillaries (GC150F-15, Harvard Apparatus) on a Sutter Flaming-Brown P-87 microelectrode puller and fire polished to a resistance of 4-6 MW. Pipettes are filled
15 with an intracellular like solution containing in mM: K⁺ 150, Na⁺ 15, Cl⁻ 5, Gluconate- 150.2, EGTA 5, HEPES 5, Ca²⁺ 2 mM, Mg²⁺ 1.6, pH 7.2.

The patch clamp set-up consists of a synchronised discontinuous amplifier (SEC-05LX, NPI electronics) and data is digitised using an INT-10 interface (NPI electronics) and a PC1200
20 data acquisition board (National Instruments). Both current and voltage signals are low pass filtered at 1 kHz using the internal filters of the amplifiers and digitised at 10 kHz.

A cell is approached with an electrode using a PatchMan 5173 micromanipulator (Eppendorf). When contact with the cell is obtained (seen as a sudden increase in input
25 resistance), suction is applied until the Giga seal configuration is established. Then a brief pulse of suction is applied to break the membrane under the pipette. The amplifier is then put in the zero-current clamp mode to monitor the membrane potential.

Some distance ($\gg 1$ cm) away a bipolar platinum electrode is used to pace the culture. The
30 delay between the stimulus artifact and the appearance of an action potential in the patched cell is then a measure of the conduction velocity.

The cells were perfused with control solution with 0.1 g/l BSA until a stable baseline in the stimulus-activation interval (SAI) was established. Then the perfusate was changed to solution without glucose for 15 minutes and subsequently challenged with compound 1 (10^{-8} M) for 20 minutes. In parallel, control experiments were performed which were conducted on a similar timescale without adding compound 1. Data are expressed as percent change relative to baseline prior to removal of glucose from the media.

B. Results

As illustrated in Figure 2, metabolic stress induced by removal of glucose produced a slight increase in the stimulus-activation interval suggesting that removal of glucose delayed the conduction velocity. In contrast, superfusion with a 10 nM concentration of compound 1 decreased the stimulus-activation interval, i.e. compound 1 increased conduction velocity in cultured primary cardiomyocytes. These data indicate that compound 1 increases cell-to-cell coupling in cardiomyocytes.

References:

- [1] Carmeliet, E. Cardiac ionic currents and acute ischemia: from channels to arrhythmias. *Physiol Rev.*, 1999, 79: 917-1017.
- [2] Dhein, S. *Cardiac gap junctions. Physiology, regulation, pathophysiology and pharmacology*. Karger, Basel, 1998.
- [3] Peters, N. S. and Wit, A. L. Myocardial architecture and ventricular arrhythmogenesis. *Circulation*, 1998, 97: 1746-1754.

Example 3- Immunoprecipitation And Analysis Of Phosphorylated Connexins

Compounds used in this example were made using standard solid phase Fmoc chemistry. See the prior examples. Identification was performed by mass spectrometry, and the purity, determined by RP-HPLC. *In situ* binding and animal studies have shown that the following peptide (compound 1) binds to the receptor in the nano-molar range. Initial studies with compound 1 in 1nM, 10nM, 50nM and 100nM will determine whether studies with the following peptides compound 3 (H-GAG-4-Hyp-PY-NH₂) and compound 4 (H-GNY-NH₂) are conducted.

These studies will also determine whether studies involving specific kinase inhibitors are conducted.

H9c2 cells were seeded in 24-multi well dishes in a density of 7,900 cells/cm² (~ 15,000 cells/well) and grown for 3 days in MEM supplemented with 10% foetal calf serum (FCS) and 1000 units penicillin/1000 µg streptomycin (pen/strep) in an atmosphere of 5% CO₂ and 100% humidity at 37° C.

The labelled cells were incubated in Triton X-100 lysis buffer (~5 *10⁷ cells/ml) for 1 hr at 4°C. The lysate is centrifuged 30 min at 20,000 * g for 30 min. The supernatant was precleared by adding 10 µl Sepharose per 200 µl supernatant. The precleared supernatant were then added 0.5-1 µg phospho-tyrosine or phospho-serine antibodies (Sigma) and incubated for 1.5 hr at 4°C in an orbital shaker. The antibody-complex was then captured by incubation with 50 µl of a 1:1 slurry of protein G Sepharose for 1.5 hr. Finally the complex were extensively washed with 0.1% (w/v) Triton X-100, 50 mM Tris, pH 7.4, 300 mM NaCl and 5 mM EDTA.

The complexes were loaded onto a 12% SDS gel and blotted onto a PVDF membrane. The membrane is blocked with 0.1% Tween 20, 50 mM Tris, pH 7.4, 300 mM NaCl, 5% dry milk (TBST) for minimum 2h. The membrane was subsequently incubated with connexin 43 specific antibodies (Zymed) for 1.5 h at RT and developed with ECL+ (Amersham).

Figures 3A-B show immunoblots in which the anti-phosphotyrosine antibody was used. Cx43 fragment phosphorylation is depicted as a function of compound 1 (3A-B) and compound 2 (3B) concentration.

Figures 4A-B show immunoblots in which the anti-phosphoserine antibody (4A) or the anti-phosphotyrosine (4B) antibody was used.

Example 4: Effect of compound 1 Peptide On Hemichannel Activity in Confluent Cardiac Myocytes

1. *Cell culture*: Briefly, the hearts from 20 neonate rats (age 1-2 days) were excised aseptically. The ventricles were isolated and cut into 4-6 pieces, which are digested in several steps in a Hanks buffered saline with trypsin and DNase. The cells were then centrifuged and resuspended in MEM with 5 % FCS. To eliminate non-muscle cells the suspension was preplated in petri dishes for 30 minutes at 37°C. The cells in suspension were then seeded onto collagen coated coverslips.

2. *Dye-uptake*: The cover slips with cardiomyocytes were incubated for 30 minutes with control solution (PBS) containing in mM: Na^+ 152, K^+ 4.2, Cl^- 141.5, PO_4^{3-} 9.5, Ca^{2+} 0.9, Mg^{2+} 0.5, glucose 6, pH 7.4. or an ischemia mimicking (injury) solution (as control only K^+ 8.2, no glucose, 10 mM deoxy-glucose, pH 6.5), both solutions containing 200 μM calcein. Then the cells were washed for 10 minutes with control solution.

The cover slips were mounted in an open chamber on the stage of an inverted microscope. Ten random fields were chosen and from each field three cells were chosen under conventional light microscopy. Then the cells were excited by 480 nm light and the fluorescence emission measured at 510 nm, where the emission intensity is a measure of dye-uptake.

The effect of the compound 1 on dye-uptake was investigated under two conditions:

Experiment 1: In this series of experiments the cells were incubated with control solution with calcein for 30 minutes and washed for 10 minutes without dye. In paired experiments the same experiment was performed where the peptide is added during the 30 minutes incubation.

Experiment 2: As experiment 1 only performed with injury solution instead of control solution.

3. Results Experiments using uptake of calcein in cultured cardiomyocytes from neonate rats show that the dye uptake is 38 % higher than in control cells, when the cells are exposed to metabolic stress (in the form of low pH, increased extracellular K^+ and deoxyglucose 5-10 mM).

This effect could be significantly reduced to 5 % when the cells were co-incubated with compound 1 (10 nM, $P < 0.017$ in paired t-test versus cells exposed to deoxyglucose alone, $n = 6$). These results show that the increased membrane permeability through connexin hemi-channels seen after metabolic stress can be inhibited by compound 1. It is likely that this effect will be beneficial for cellular function and survival. Furthermore, phosphorylation experiments on cultured H9c2 cardiomyocytes have shown that compound 1 mediates tyrosine phosphorylation of connexin 43. Moreover, Cardiomyocytes exposed for 4 h with 0, 1, 10, 50 and 100 nM compound 1 an increase connexin 43 tyrosine phosphorylation. Tyrosine phosphorylation has been reported to mediate a disruption of gap junction intercellular communication and could easily explain the decrease in membrane permeability seen in the calcein experiments. In some experiments, the compound 1 was found to decrease Ser-phosphorylation.

Figure 5 shows effects of 10nM compound 1 on ischemia-induced uptake of the calcein in the cultured cardiomyocytes.

Example 5- ELISA Assay Of Site-specific Connexin Phosphorylation

An ELISA sandwich assay has been developed which enables measurements of site-specific phosphorylation of connexins in tissue samples as well as in cell cultures in a multi-well format (24 – 96 wells). Wells are coated with antibody (capture antibody) against the connexin type in question. Cell or tissue extracts are then reacted with capture antibody-coated plates at 4° C o/n. The captured connexins that are phosphorylated are detected with an antibody directed against specific phosphorylation sites and conjugated with either biotin, FITC, TRITC or peroxidase.

The amounts of antibody bound to the specific phosphorylation sites may alternatively be measured with a radioactive labelled or an enzyme conjugated antibody against the species IgG of the detection antibody.

The principle has been demonstrated using mouse antiCx43 as capture antibody, rabbit anti-Tyr-P (tyrosine phosphorylation site) as detection antibody and anti-rabbit IgG either labelled with ^{125}I or HRP (horse radish peroxidase) to measure the amounts of bound anti-Tyr-P.

The principle may also be demonstrated using rabbit antiCx43 (5 µg/ml; cat. no. 710700, Zymed Lab. Inc., California, USA) as capture antibody, a monoclonal mouse anti-phosphotyrosine (50 µg/ml; cat. no. P-3300, clone pt66, Sigma, MO, USA) as detection antibody and anti-mouse whole antibody either labelled with ¹²⁵I (sheep anti-mouse Ig cat. no. IM 131, Amersham Biosciences, Wales, UK) or peroxidase (donkey anti-mouse Ig; cat. no. 715-035-151) to measure the amounts of bound anti-phosphotyrosine.

Figure 6A shows in schematic form a preferred ELISA detection format. Figures 6B and 6C show results of this example.

The present example and discussion provides evidence that metabolic stress opens connexin hemi-channels in cardiac cells, and that this opening can be circumvented by incubation with compound 1. Moreover, Examples 2-5 show that compound 1 closes hemichannels during metabolic stress. In agreement with the inhibitory effect of compound 1 on calcein uptake by hemichannels, i.e. a closing of hemichannels, the Examples also show that compound 1 assists in modulating the tyrosine phosphorylation state of connexin 43. Compound 1 is known to open gap junctions, cf. WO01/62775 and it is known that the inhibition of dephosphorylation of connexins prevents closing of gap junction channels. Thus, it is believed that compounds provided herein which can be shown to have beneficial gap junction opening or modulating effect of compound 1, i.e. all antiarrhythmic peptides disclosed in WO01/62775 and known peptides such as AAP, AAP10, HP5 and the like are useful in the present invention as modulators of hemichannel opening or closing. It is also believed that compound 1 maintains or increases the tyrosine phosphorylation of Cx43, thereby modulating hemichannel function.

Example 6- Dye uptake in cardiomyocytes

1. Methods Ventricular myocytes were isolated from neonate rats by trypsin digestion and plated onto collagen-coated cover slips. After four days the myocytes formed confluent and synchronously beating sheets of cells. To measure dye uptake, cells were incubated in buffer containing 200 µM calcein for 30 minutes at room temperature. Then coverslips were thoroughly washed with control buffer and mounted in an open bath chamber and superfused with control buffer (RT). Cells were excited with 480 nm light by means of a Xenon lamp and a

monochromator. Images of the fluorescence emitted at 510 nm were collected by a cooled CCD camera (Sensicam). Excitation control and image acquisition was controlled using Imaging workbench (Axon).

Under light microscopy three regions were placed over cardiomyocytes in an image. Then average fluorescence intensity was measured, and the procedure was repeated until 30 regions in 10 images had been measured. The average of these measurements were used as value for the given experimental condition, that is $n=1$. In each series one control incubation was performed and all experimental values are given as relative to this value.

Solutions: Control buffer (in mM): NaCl 136, KCl 4, MgCl₂ 0.8, CaCl₂ 1.8 HEPES 5, MES 5, Glucose 6, pH 7.3 Stress buffer (in mM): NaCl 136, KCl 8, MgCl₂ 0.8, CaCl₂ 1.8 HEPES 5, MES 5, Deoxy-glucose 10, pH 6.2

2. Results Incubation of cells with calcein under control condition gave some fluorescence staining, which was mostly of a localized particulate nature (see Figure 7A-C, panel B). On top of the cultured myocytes, curled up cells that immediately stained with trypan blue, were often found. These cells stained heavily with calcein and care was always taken not to place the regions of measurements over these cells. When cells were exposed to metabolic inhibition the pattern of staining changed, and diffuse staining throughout the cytosol was observed (figure 7C). The average intensity during stress was 36.2 ± 4.18 % higher compared to control ($n=5$, $P<0.001$ in paired t-test).

This confirms findings in cardiac and other cell types, that metabolic inhibition activates the uptake of fluorescent dyes, probably via connexin hemi-channels. We hypothesized that one of the mechanisms by which the AAP family of peptides could exert its positive effects on cardiac tissue, could be to interrupt activation of hemi-channels, thereby improving cellular homeostasis. To investigate this, cells were exposed to stress in the presence of ZP123 in concentrations between 0.1 pM and 10 nM. The results are presented in Figure 8, where each data point represent 5 experiments. As can be seen ZP123 dose-dependently reduced the uptake of calcein. Using a sigmoidal function ED₅₀ was estimated to 3.3 ± 5.3 pM with a Hill coefficient

of 2.5 ± 1.0 . Average intensity during maximal inhibition by compound 1 was $6.9 \pm 1.7\%$ above control.

Example 7- Volume measurements in cardiomyocytes:

5 1. Methods: Ventricular myocytes were isolated from neonate rats by trypsin digestion and plated onto collagen-coated cover slips. After four days the myocytes formed confluent and synchronously beating sheets of cells. To measure cell volume cells were loaded with calcein-AM ($5 \mu\text{M}$ in control buffer) for 15 minutes at 37°C and the cover slips mounted in an open bath chamber. The following experiments were performed at room temperature. Using a Leica
10 laser confocal microscope, an optical cross-section was performed every 20 seconds throughout the duration of the experiments.

The optical cross-sections were analyzed using Metamorph (Universal Imaging). The area of the cell was determined as the area of pixels with fluorescence intensities higher than a
15 threshold value chosen to minimize background induced fluctuations. Data are presented as relative volumes by dividing each value by the average area under control conditions (the last measurement before metabolic stress).

Solutions: Control buffer (in mM): NaCl 136, KCl 4, MgCl_2 0.8, CaCl_2 1.8 HEPES 5,
20 MES 5, Glucose 6, pH 7.3 Stress buffer (in mM): NaCl 136, KCl 8, MgCl_2 0.8, CaCl_2 1.8 HEPES 5, MES 5, Deoxy-glucose 10, pH 6.2

25 2. Results Under control conditions cells on average tended to slightly decrease their volume with time (Figure 9B shows average data from 5 experiments). When cells were challenged with metabolic inhibition, the fall in volume was reversed to a net-increase (filled squares in Figure 9A). On average the relative volume was 1.06 ± 0.02 (last five minutes of stress, $n=5$), whereas the volume of control cells in this period was 0.94 ± 0.04 .

Dye uptake measurements in myocytes have shown that compound 1 inhibits open connexin hemi-channels. It is believed that the hemi-channels might contribute to the observed
30 swelling. To test this compound 1 (0.1 nM) was included in the stress medium and volume

monitored. Data from six experiments are shown in Figure 9A (open squares) and as can be seen the stress induced swelling was prevented. Average relative volume during stress in the presence of compound 1 was 0.93 ± 0.05 .

When comparing data from control, stress and stress plus compound 1 using a one-way ANOVA, significant differences were detected (see Figure 10). Post.hoc. testing (LSD) showed that stress was significantly different from control ($P < 0.05$) and stress plus compound 1 ($P < 0.05$), whereas control was not different from stress plus compound 1 ($P > 0.76$).

Example 8 – Reduction of infarct size after myocardial infarction in rats.

1. Methods:

Male Lewis rats (300-350 g; M&B, L1. Skendsved, Denmark) were anaesthetized with a neurolept anaesthetic combination (Hypnorm[®] (fentanyl citrate 0.315 mg/ml and fluanisone 10 mg/ml) + midazolam (5 mg/ml)). Commercial solution of midazolam was diluted 1:2 in distilled water. Three parts of the diluted midazolam is mixed with one part hypnorm[®]. Anesthesia was induced by s.c. administration of 0.2 ml of this solution per 100 gram rat. When surgical anesthesia was established, an endotracheal cannula is inserted and the animal is artificially ventilated using a Harvard rodent ventilator adjusted to maintain arterial pH at 7.3–7.5 during surgery.

Compound 1 was delivered by an osmotic minipump (Alzet model 2ML4) that was inserted into the intraperitoneal (i.p.) cavity immediately prior to induction of the myocardial infarction. The pump was filled with vehicle (isotonic saline) or Compound 1 and primed at 37°C for 24 hours prior to the operation. In order to ensure that the therapeutic plasma concentration was obtained already at the time of infarction, a loading dose of Compound 1 was given s.c. prior to ligation of the LAD. With the s.c. loading dose, a steady-state plasma level was reached already after 3 min.

After administration of the s.c. loading dose of Compound 1 and after i.p. insertion of the osmotic minipump, a left thoracotomy was performed, and the left anterior descending artery was

ligated using a 6-0 silk suture. The thorax is closed in layers, and a negative pressure was induced in the pleural cavity to unfold the lungs. Sham-operated animals were subjected to the same procedure without ligation of the LAD. Postoperatively, the animal were allowed to recover in a heated cabinet at 30°C with 50% oxygen until the next morning. To prevent dehydration during the recovery period, the rat was given 5 ml 5% glucose s.c. immediately after completion of surgery and another 5 ml 5% glucose at 4 p.m. To relieve postoperative pain, the rat was treated with buprenorphine (20 µg/100 g s.c. b.i.d.) and meloxicam (0.1 mg/100 g s.c. once daily) for three days after the myocardial infarction. In this study the infusion dose given to rats with myocardial infarction (MI) was adjusted to produce plasma concentrations at 0 [vehicle=isotonic saline], 1.7±0.4 nM [dose 1], 5.7±0.4 [dose 2], or 93.7±12.3 nM [dose 3]. Plasma concentrations of Compound 1 were measured by mass spectrometry following solid phase extraction. Doses used are shown below in Table I:

TABLE I

Group	Plasma concentration after 3 weeks nM	S.c. loading dose of Compound 1 (nmol/kg)	I.p. infusion dose of Compound 1 (pmol/kg/min)
Sham-MI	0	0	0
MI	0	0	0
MI	1.7±0.4	0.25	11
MI	5.7±0.4	2.5	110
MI	93.7±12.3	25	1100

Three weeks after ligation of LAD, the rats were anesthetized with an i.p. injection of pentobarbital (50 mg/kg). The animals were placed on a heating blanket in order to maintain body temperature at 37°C. Tracheotomy was performed and the rat was ventilated with oxygen using a Harvard rodent ventilator. The ventilator was adjusted to maintain arterial pH at 7.35-7.45. PE50 catheters were placed in the femoral vein and artery for i.v. administration and arterial pressure measurements, respectively. After insertion of the femoral i.v. catheter, the animal was paralysed by i.v. administration of pancuronium, 1 mg/kg. Anaesthesia and respiratory paralysis is maintained by continuous i.v. infusion of pentobarbital (2.5 mg/kg/h) and

pancuronium (1 mg/kg/h) delivered in isotonic saline (50 µl/min). A tygon catheter was inserted into the left ventricle via the right carotid artery for determination of left ventricular end-diastolic pressure. After recording of left ventricular end-diastolic pressure (LVEDP), The hearts are removed from the bodies by cutting the veins and arteries a few mm from the hearts. The hearts
5 were carefully rinsed for blood with isotonic saline, weighed and placed in 4% neutral buffered formalin.

After fixation the large vessels were cut close to the heart. Thereafter the hearts were cut into parallel slices with a thickness of 1.5 mm using an aggregate consisting of parallel razor
10 blades with a distance of 1.5 mm. The slices are perpendicular to the long axis of the heart.

The slices were placed in two histological capsules so that the first slice is placed in one of the capsules by random number and the second in the other, the third in the first capsule and so on. After embedding, the slices were cut into 4 µm thick sections that are stained by
15 Hematoxylin-eosin and by Masson-trichrome.

Using a microscope with a stage that can be moved in predetermined steps, both Masson-trichrome stained slides were examined and the number of points hitting fibrous tissue (blue stained in Masson-trichrome) and normal tissue are counted. The microscope was connected to a
20 video camera and the image is displayed on a screen. The morphometry system used was Cast2 from Olympus, Denmark. Infarct size was calculated as % fibrous tissue in the heart.

2. Results:

As illustrated in Fig. 11, the heart weight-body weight ratio was reduced by the two
25 highest doses of Compound 1 suggesting that the compound reduces the hypertrophic consequences (i.e., remodelling) of myocardial infarction.

As shown in Fig. 12, treatment with Compound 1 for three weeks reduced infarct size by 20-50% relative to infarct size in rats subjected to a myocardial infarction, but treated with
30 vehicle. This indicates that Compound 1 has cytoprotective actions during myocardial ischemia. In line with what has been described herein, these data indicate that Compound 1 reduces the

size of the myocardial infarct by a mechanism that may involve prevention of cell swelling. Thus, prevention of cell swelling may prevent compression of surrounding healthy tissue, and therefore prevent compression of the microcirculation in surrounding healthy tissue. Therefore, in this application we claim that this principle may prevent the consequence of any ischemic
5 lesion in any organ, preferably but not limited to organs with a confined fibrous capsule (e.g., heart, kidney) or organs surrounded by bone (e.g., brain, spinal cord, bone marrow).

As shown in Fig. 13, rats subjected to myocardial infarction but treated with either dose of Compound 1 for three weeks, had better an improved cardiac function with less congestion in the
10 left ventricle as demonstrated by a reduced left ventricular end-diastolic pressure. This data indicate that Compound 1, prevents the impairment of cardiac function following a myocardial infarction.

All references disclosed herein are incorporated by reference. The invention has been described with reference to preferred embodiments thereof. However, it will be appreciated that
15 those skilled in the art, upon consideration of this disclosure, may make modifications and improvements within the spirit and scope of the invention.

What is claimed is:

- 5 1. A method of closing a hemichannel in a cell, tissue or organ exposed to stress, the method comprising contacting the stressed cell, tissue or organ with a therapeutically effective amount of at least one compound selected from the group consisting of compounds represented as Formula I or II , wherein the contact is sufficient to close the hemichannel in the stressed cell, tissue or organ.
- 10 2. The method of claim 1, wherein the method further comprises phosphorylating a tyrosine residue of connexin 43 (Cx 43) and closing the hemichannel.
- 15 3. A method for opening a hemichannel in a cell, tissue or organ, the method comprising contacting the cell, tissue or organ with a therapeutically effective amount of at least one compound selected from the group consisting of compounds represented as Formula I or II , wherein the contact is sufficient to open the hemichannel in the cell, tissue or organ.
- 20 4. The method of claim 3, wherein the method further comprises dephosphorylating a serine residue of connexin 43 (Cx 43) and opening the hemichannel.
- 25 5. A method of preventing or treating tissue or organ stress in a mammal, the method comprising administering a therapeutically effective amount of at least one compound selected from the group consisting of compounds represented as Formula I or II as described above, wherein the contact is sufficient to prevent or treat the stress in tissue or organ.
6. The method of claim 5, wherein the method further comprises phosphorylating a tyrosine residue of connexin 43 (Cx 43) and closing the hemichannel.
- 30 7. A method of increasing gap junction intracellular communication (GJIC) in a cell, tissue or organ, the method comprising administering a therapeutically effective amount of at least one

compound selected from the group consisting of compounds represented as Formula I or II, wherein the contact is sufficient to increase the GJIC in the cell, tissue or organ.

8. A method of treatment of burns comprising administering to a patient in need of such treatment a therapeutically effective amount of a compound according to Formula I or II that blocks connexin hemichannel opening.

9. A method of treatment of thromboses comprising administering to a patient in need of such treatment a therapeutically effective amount of a compound according to Formula I or II that blocks connexin hemichannel opening.

10. A method of treatment of respiratory and metabolic acidosis comprising administering to a patient in need of such treatment a therapeutically effective amount of a compound according to Formula I or II that blocks connexin hemichannel opening.

11. A method of treatment of focal arrhythmia comprising administering to a patient in need of such treatment a therapeutically effective amount of a compound according to Formula I or II that blocks connexin hemichannel opening.

12. A method of treating and preventing cell and tissue damage resulting from elevated levels of blood glucose comprising administering to a patient in need of such treatment a therapeutically effective amount of a compound according to Formula I or II that blocks connexin hemichannel opening.

13. A method of treatment of chronic atrial fibrillation comprising administering to a patient in need of such treatment a therapeutically effective amount of a compound according to Formula I or II that blocks connexin hemichannel opening.

14. A method of treatment of epilepsy comprising administering to a patient in need of such treatment a therapeutically effective amount of a compound according to Formula I or II that promotes connexin hemichannel opening.

15. A method for screening candidate compounds that modulate hemichannel function, the method comprising contacting cells with at least one compound selected from the group consisting of antiarrhythmic peptides and compounds represented as Formula I or II, the
5 contacting being under conditions conducive to modulating phosphorylation of connexin 43 (Cx43); and detecting a change in Cx43 phosphorylation, wherein the change in phosphorylation is taken to be indicative of a hemichannel modulating compound.

16. The method of claim 15, wherein the testing step further comprises testing the candidate
10 compound in an immunological or cell sorting-based assay.

17. The method of claim 16, wherein the immunological assay comprises contacting cells with the candidate compound under conditions sufficient to increase or decrease phosphorylation of the Cx43, producing a lysate of the cells; and detecting increased or decreased Cx43
15 phosphorylation in the cell lysate as being indicative of the hemichannel modulating compound.

18. The method of claims 16-17, wherein the immunological assay is an ELISA assay.

19. The method of claim 18, wherein the ELISA method further comprises:

20 a) coating a solid support with a first antibody that specifically binds the connexin,

b) contacting the cell lysate to the solid support under conditions conducive to forming a binding complex between the first antibody and the connexin,

25 c) contacting the first antibody:connexin binding complex with a second antibody, the contacting being under conditions sufficient to form a specific binding complex between the second antibody and any phosphorylated connexin in the first antibody:connexin binding complex,

30 d) contacting the first antibody:connexin:second antibody binding complex with a detectably-labeled third antibody that binds the second antibody; and

e) detecting presence of the third detectably-labeled antibody on the solid support as being further indicative of the compound.

20. The method of claim 19, wherein the third antibody is detectably-labeled with at least one of biotin, FITC, TRITC, radioactive iodine or peroxidase.

21. The method of claims 19-20, wherein the second antibody is an anti-phosphotyrosine antibody.

22. The method of claims 19-21, wherein the second antibody is an anti-phosphoserine antibody.

23. The method of claims 19-22, wherein the detectably-labeled third antibody is detected by radioscintillation counting.

24. The method of claim 16, wherein the immunological method is a radioimmunoassay (RIA)

25. The method of claim 24, wherein the immunological method is an RIA assay and the method further comprises:

a) detectably-labeling the cells before producing the cell lysate, wherein the labeling is under conditions conducive to labeling phosphorylated connexin,

b) contacting the cell lysate with an antibody that forms a specific binding complex with the connexin,

c) separating the binding complex from the detectably-labeled cell lysate; and

d) detecting the labelled and phosphorylated connexin as being further indicative of the gap junction modulating compound.

26. The method of claim 25, wherein the antibody is an anti-connexin antibody.

27. The method of claims 25-26, wherein the detection step further comprises performing a Western immunoblot assay.

5 28. The method of claims 25-27, wherein the detectable label is radioactive phosphorous.

29. The method of claims 15-29, wherein the method is performed in a high throughput or ultra high throughput screening format.

10 30. The method of claims 1-30, wherein the compound facilitates phosphorylation of Cx43 intracellular C-terminal region.

31. The method of claims 1-30, wherein the compound facilitates dephosphorylation of Cx43 C-terminal region.

15 32. The method of claim 31, wherein the phosphorylation site is a tyrosine residue.

33. The method of claim 32, wherein the dephosphorylation site is a serine residue.

20 34. A method of screening candidate compounds that modulate hemichannel function, the method comprising:

- 1) culturing a population of cells, a tissue or an organ such as those derived from the heart or muscle,
- 2) stressing the cells, tissue or the organ preferably by oxygen deprivation or metabolic inhibition such as by adding a glucose derivative,
- 25 3) adding a known or candidate hemichannel modulating compound represented by Formula I or II,
- 4) adding a detectable reporter such as a fluorescent, chemiluminescent, or phosphorescent compound such as fluorescent dye such as calcein and
- 30 related compounds,

- 5) detecting a change in uptake of the detectable reporter into the cells, tissue or organ relative to a suitable control; and
- 6) optionally measuring the change as being indicative of a compound that modulates hemichannel function.

5
35. A method of screening candidate compounds that modulate hemichannel function, the method comprising:

- 1) culturing a population of cells, a tissue or an organ such as those derived from the heart or muscle,
- 10 2) loading the cells, tissue or organ with a detectable reporter such as a fluorescent, chemiluminescent, or phosphorescent compound such as dye, such as calcein or a related compound,
- 3) estimating the volume of the cells, tissue or organ by detecting and quantifying signal from the detectable reporter,
- 15 4) adding a known or candidate hemichannel modulating compound represented by Formula I or II ,
- 5) stressing the cells, tissue or the organ preferably by oxygen deprivation or metabolic inhibition such as by adding a glucose derivative,
- 6) detecting a change in cell volume relative to a suitable control; and
- 20 7) optionally measuring the change as being indicative of a compound that modulates hemichannel function and optionally gap junction function.

36. A method of cytoprotecting tissue or an organ of a mammal in need of such treatment, the method comprising administering a therapeutically effective amount of at
25 least one compound selected from the group consisting of the compounds represented by Formula I or II.

37. The method of claim 37, wherein the method further comprises exposing the tissue or organ of the mammal to ischemic conditions.

38. The method of claim 38, wherein the organ to be cytoprotected is associated with a fibrous capsule or bone.

39. The method of claim 39, wherein the organ is heart, kidney, brain, spinal cord or bone marrow.

40. The method of claim 40, wherein the heart has been subjected to an infarction and the ischemia is associated with myocardial cell swelling.

41. The method of claim 41, wherein the compound is Ac-D-Tyr-D-Pro-D-4Hyp-Gly-D-Ala-Gly-NH₂ (Compound 1) or (Ac-Gly-Asn-Tyr-NH₂) Compound 2.

42. A method of preventing or treating reperfusion injury in a mammal, the method comprising administering a therapeutically effective amount of at least one compound selected from the group consisting of the compounds represented by Formula I or II.

43. The method of claim 43, wherein the method further comprises exposing the heart of the mammal to infarct conditions and establishing coronary perfusion.

44. The method of claim 44, wherein the method further comprises administering a thrombolytic agent or providing coronary angioplasty to facilitate coronary perfusion into the infarcted heart.

45. The method of claim 45, wherein the compound is Ac-D-Tyr-D-Pro-D-4Hyp-Gly-D-Ala-Gly-NH₂ (Compound 1) or (Ac-Gly-Asn-Tyr-NH₂) Compound 2.

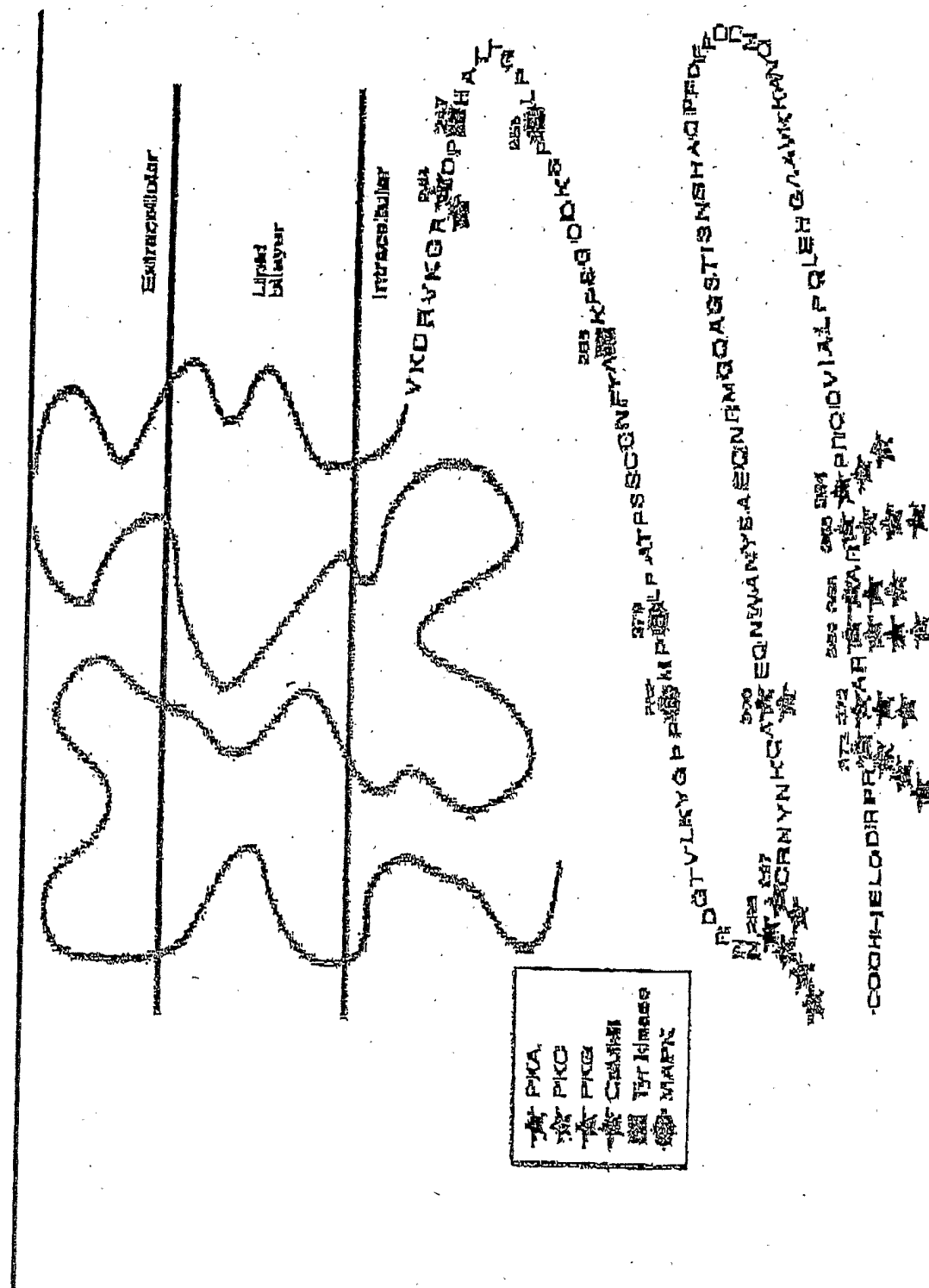

Figure 1

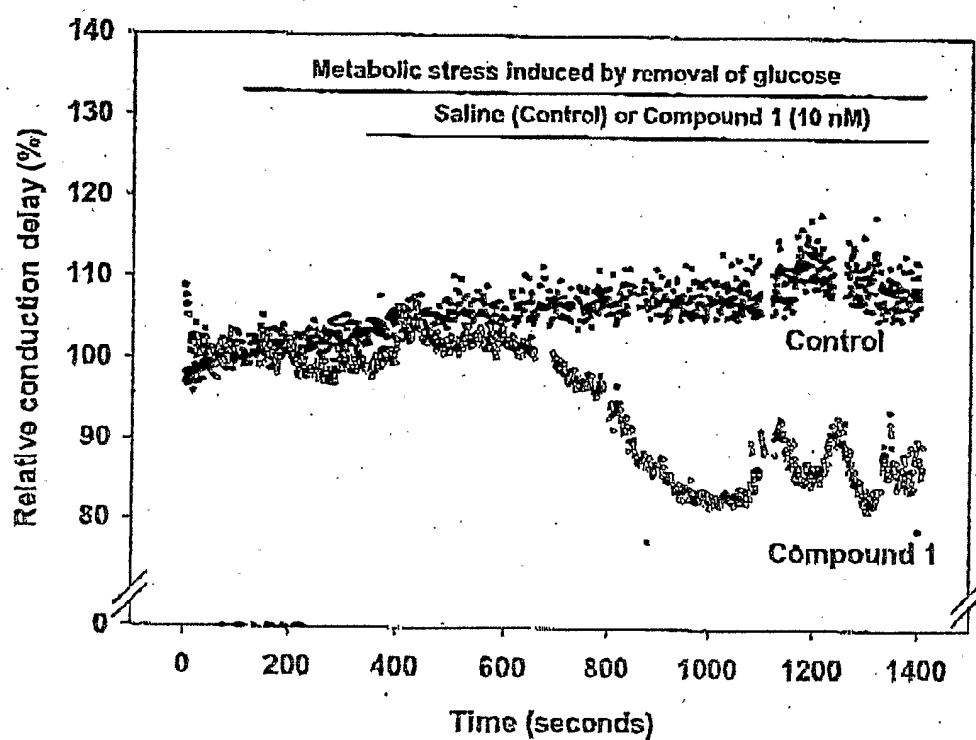

Figure 2

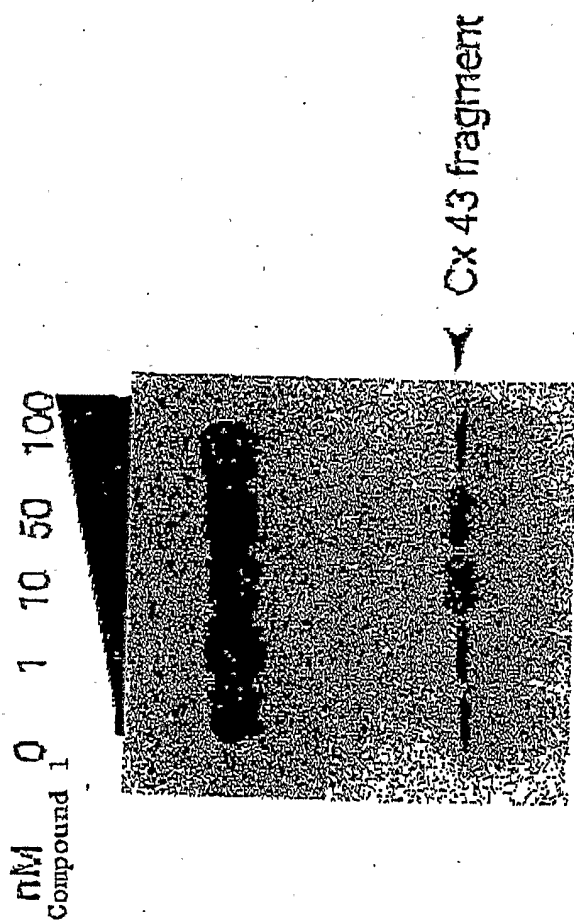

Figure 3A

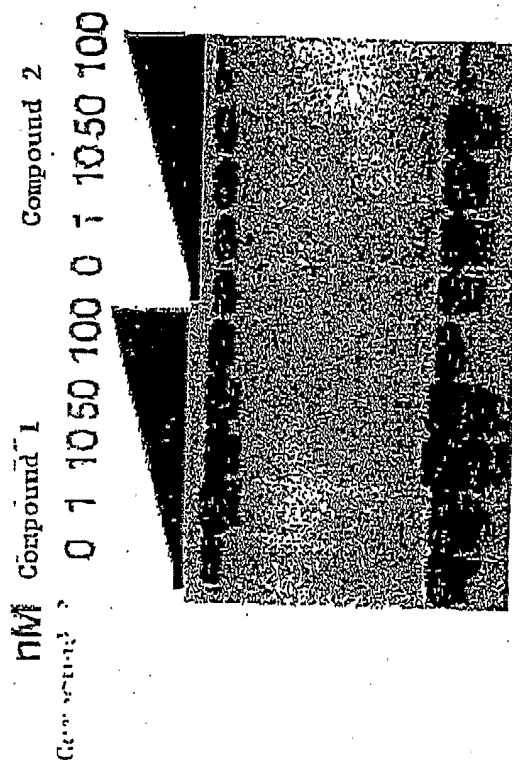
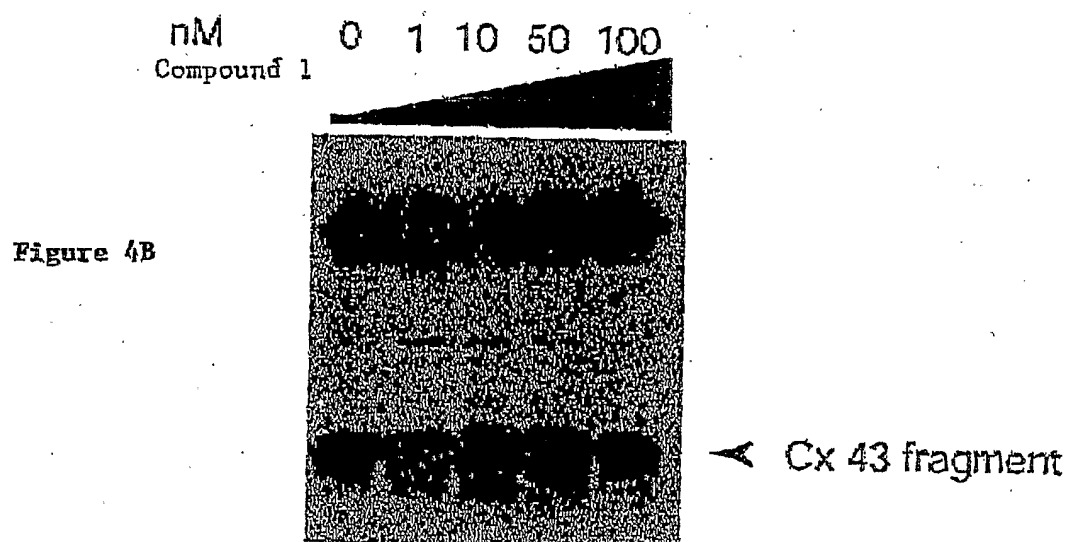
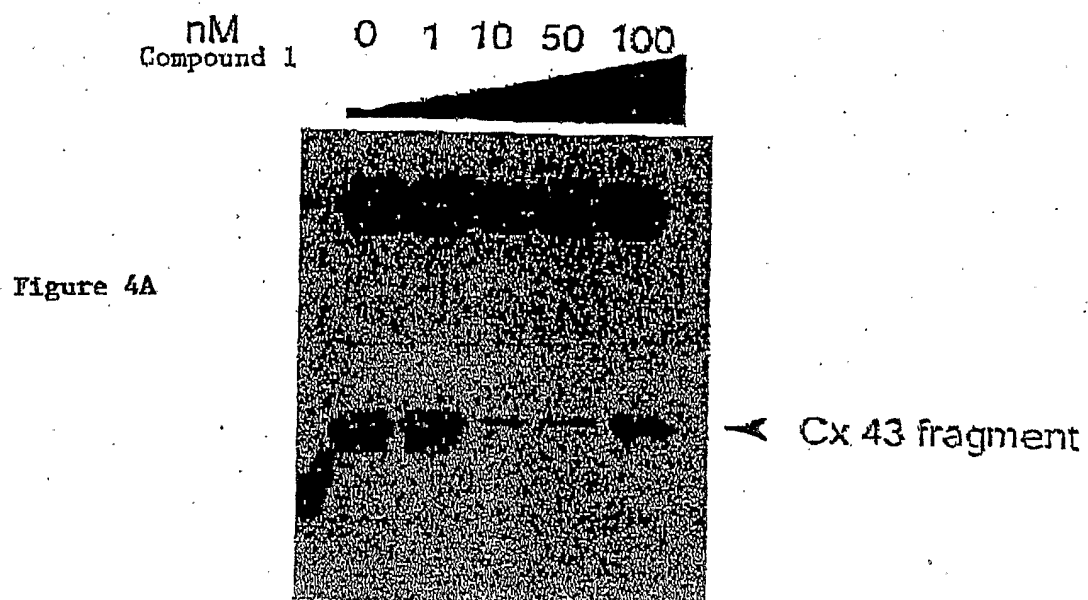

Figure 3B



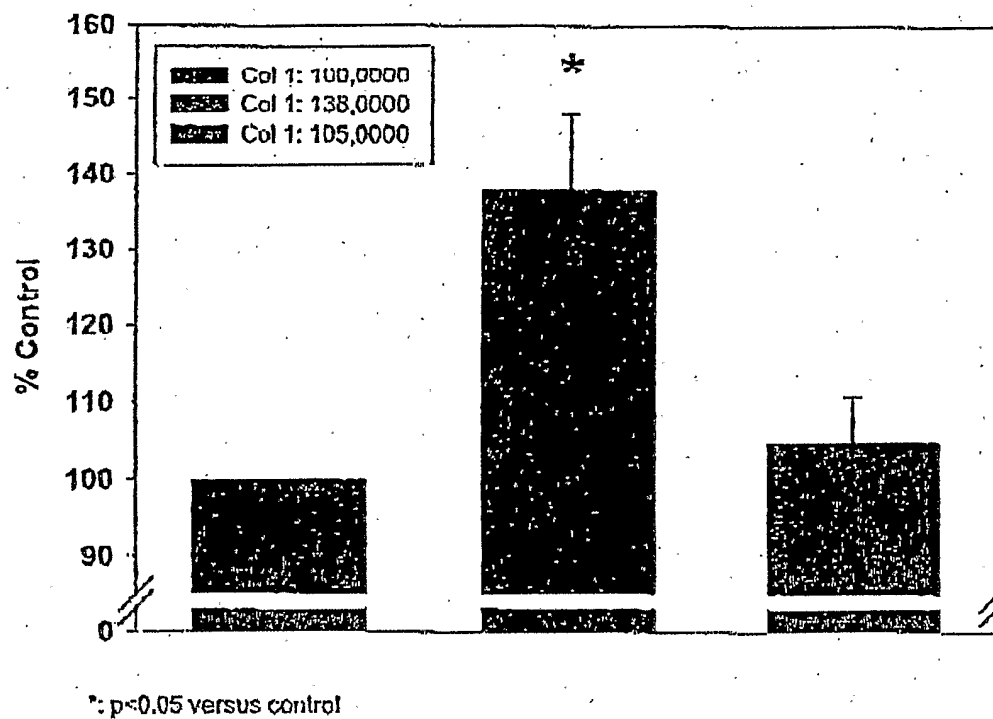

Figure 5

5/14

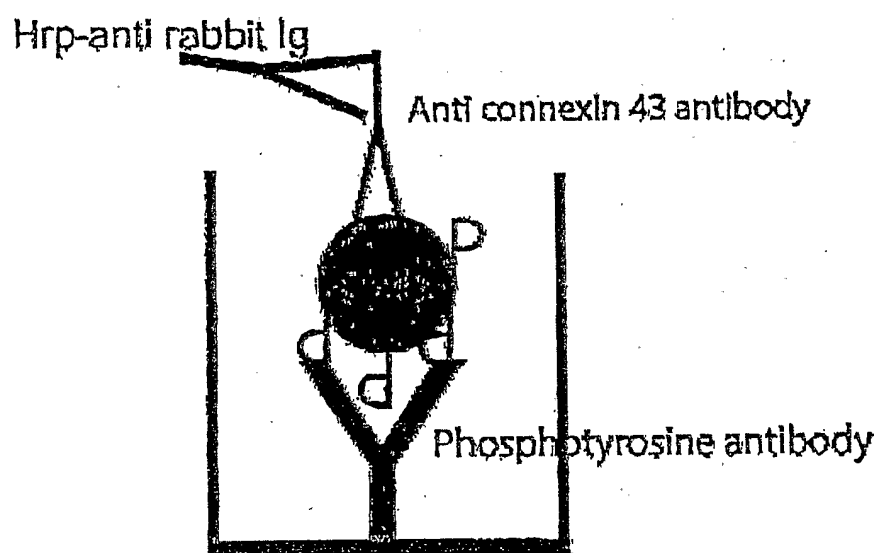

Figure 6A

7/14

ELISA of phosphorylated Cx43 at Tyr-P in HeLa cells

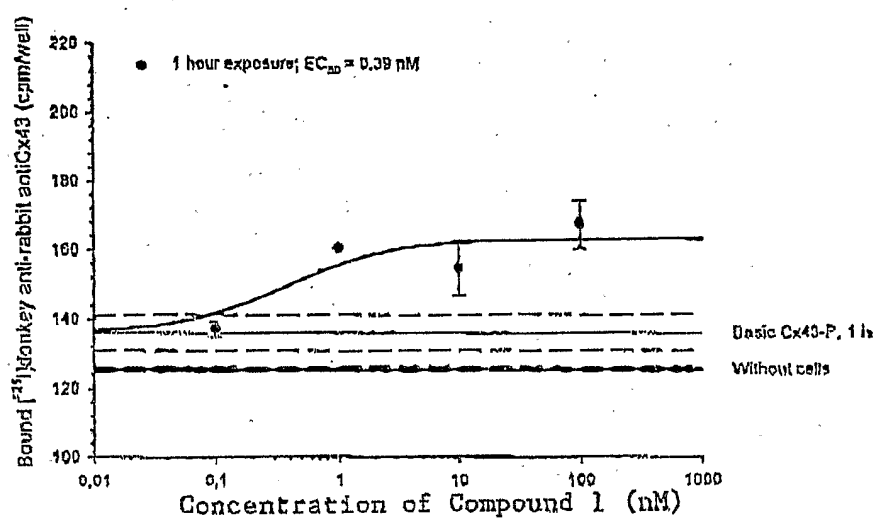

Figure 6B

ELISA of phosphorylated Cx43 at Tyr-P in CHO cells

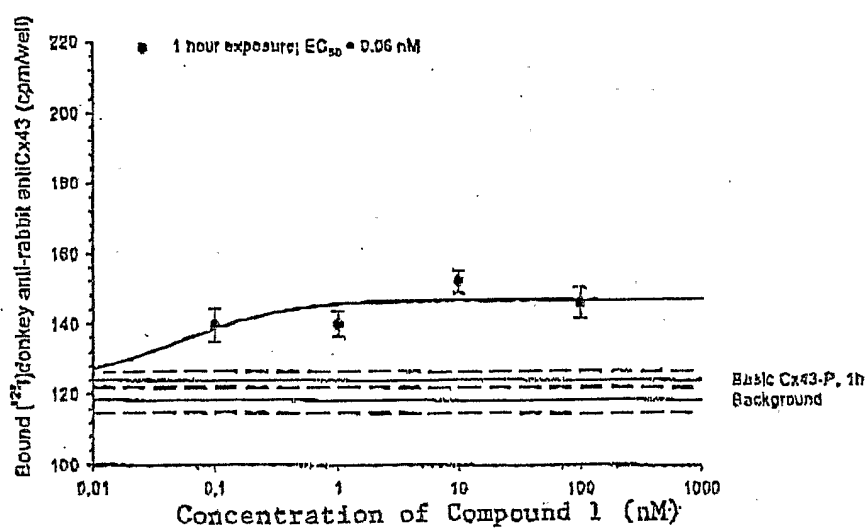

Figure 6C



Fig. 7A



Fig. 7B

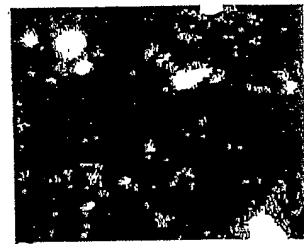

Fig. 7C

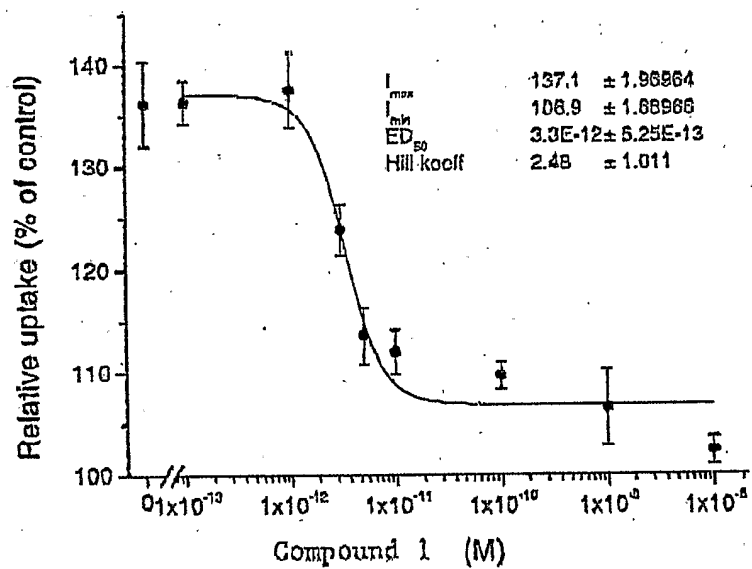

Fig. 8

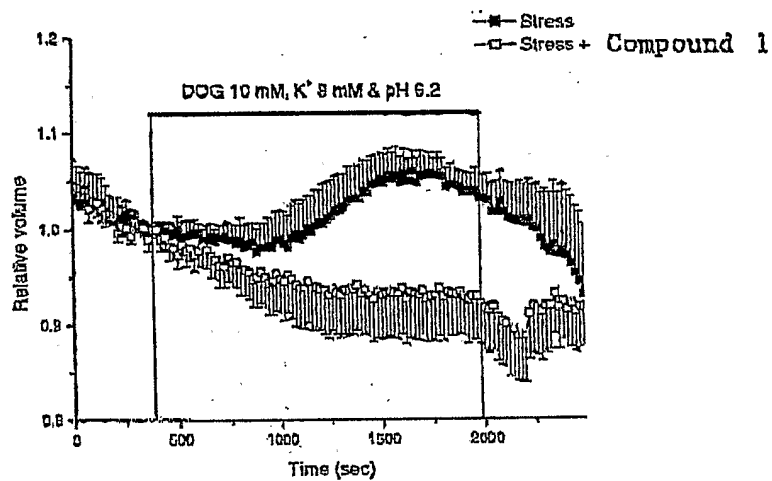

Fig. 9A

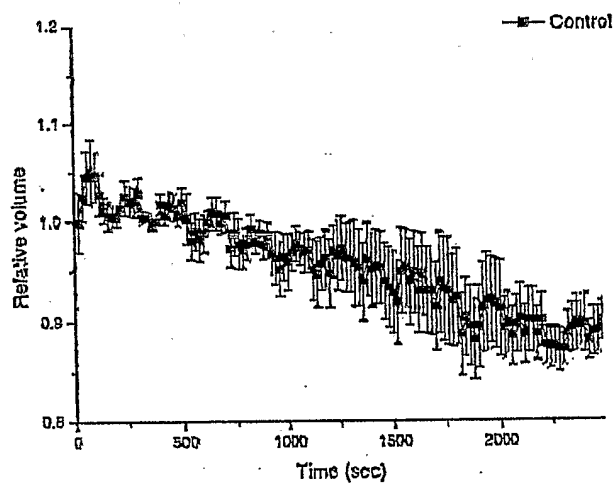

Fig. 9B

10/14

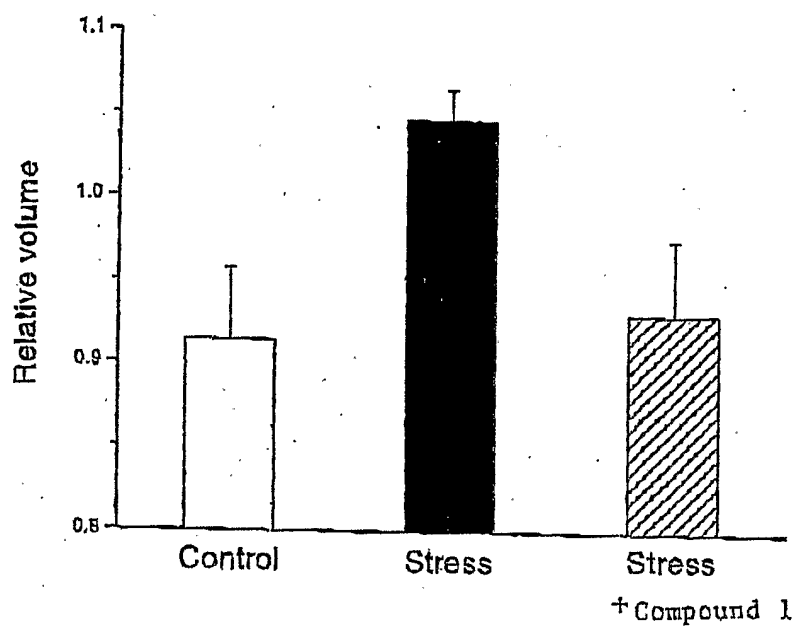

Fig. 10

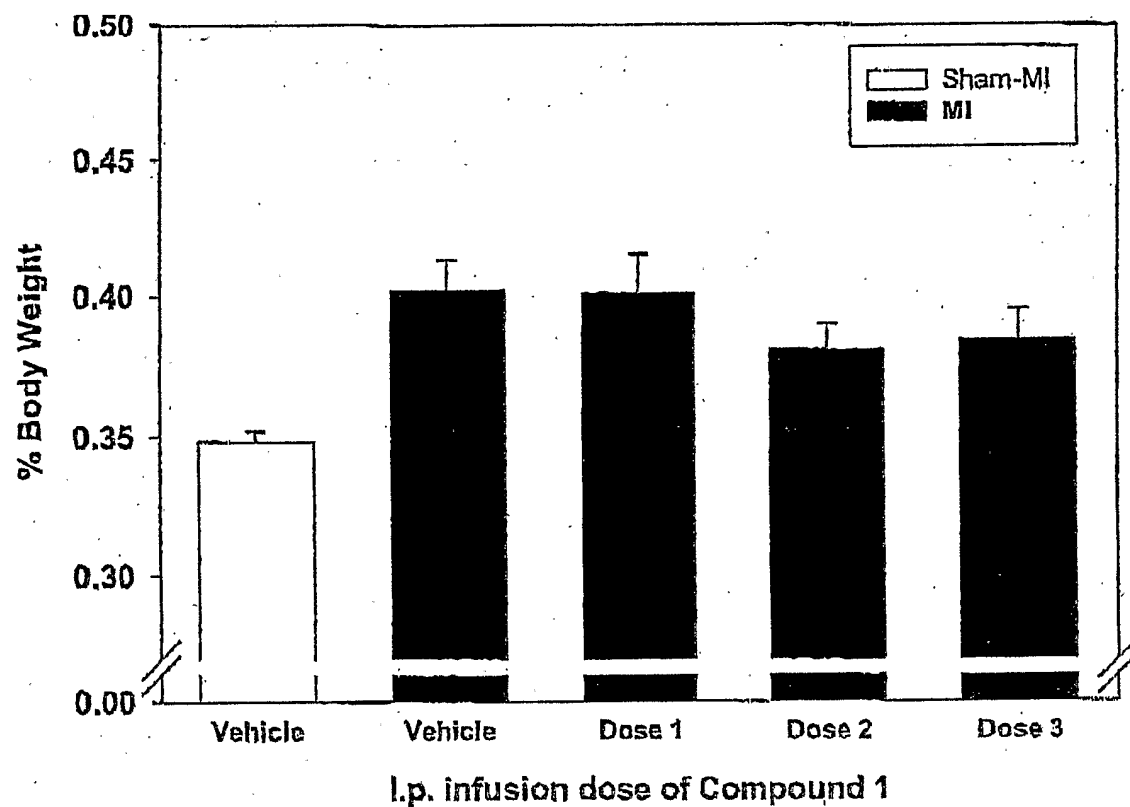
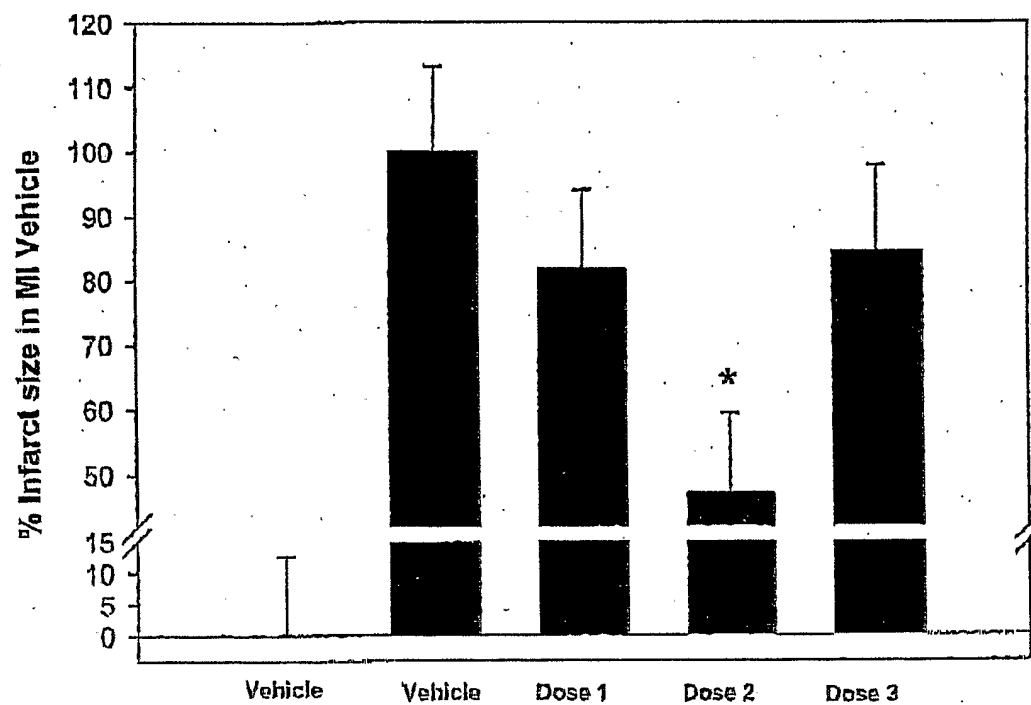

Fig. 11

12/14



*: $p < 0.05$ versus MI Vehicle

Fig. 12

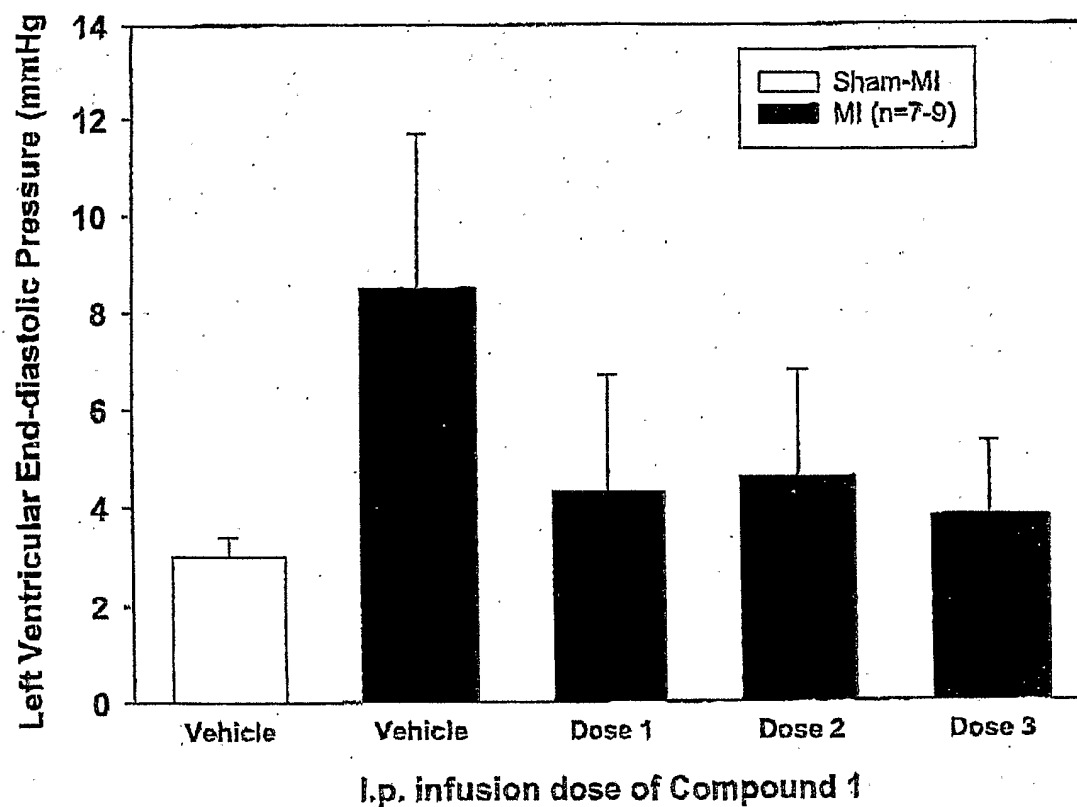

Fig. 13

INTERNATIONAL SEARCH REPORT

International Application No

PCT/DK 03/00056

A. CLASSIFICATION OF SUBJECT MATTER

IPC 7 A61K38/08 A61P9/06

According to International Patent Classification (IPC) or to both national classification and IPC

B. FIELDS SEARCHED

Minimum documentation searched (classification system followed by classification symbols)

IPC 7 A61K

Documentation searched other than minimum documentation to the extent that such documents are included in the fields searched

Electronic data base consulted during the international search (name of data base and, where practical, search terms used)

EPO-Internal, CHEM ABS Data, WPI Data, BIOSIS

C. DOCUMENTS CONSIDERED TO BE RELEVANT

Category °	Citation of document, with indication, where appropriate, of the relevant passages	Relevant to claim No.
P,X	WO 02 077017 A (HOLSTEIN-RATHLOU NIELS-HENRIK ;KJOLBYE ANNE LOUISE (DK); LARSEN BJ) 3 October 2002 (2002-10-03) the whole document	1-46
X	WO 01 62775 A (HOLSTEIN RATHLOU NIELS HENRIK ;JOERGENSEN NIKLAS RYE (DK); LARSEN) 30 August 2001 (2001-08-30) the whole document	1-46

☐ Further documents are listed in the continuation of box C.☒ Patent family members are listed in annex.

° Special categories of cited documents :

"A" document defining the general state of the art which is not considered to be of particular relevance

"E" earlier document but published on or after the international filing date

"L" document which may throw doubts on priority claim(s) or which is cited to establish the publication date of another citation or other special reason (as specified)

"O" document referring to an oral disclosure, use, exhibition or other means

"P" document published prior to the international filing date but later than the priority date claimed

"T" later document published after the international filing date or priority date and not in conflict with the application but cited to understand the principle or theory underlying the invention

"X" document of particular relevance; the claimed invention cannot be considered novel or cannot be considered to involve an inventive step when the document is taken alone

"Y" document of particular relevance; the claimed invention cannot be considered to involve an inventive step when the document is combined with one or more other such documents, such combination being obvious to a person skilled in the art.

"&" document member of the same patent family

Date of the actual completion of the international search

12 May 2003

Date of mailing of the international search report

26. 05. 2003

Name and mailing address of the ISA

European Patent Office, P.B. 5818 Patentlaan 2
NL - 2280 HV Rijswijk
Tel. (+31-70) 340-2040, Tx. 31 651 epo nl,
Fax: (+31-70) 340-3016

Authorized officer

CAROLINA LAGERLÖF /ELY

INTERNATIONAL SEARCH REPORT

International application No.
PCT/DK 03/00056

Box I Observations where certain claims were found unsearchable (Continuation of item 1 of first sheet)

This International Search Report has not been established in respect of certain claims under Article 17(2)(a) for the following reasons:

1. ☒ Claims Nos.: **1-14, 37-46**
because they relate to subject matter not required to be searched by this Authority, namely:
see FURTHER INFORMATION sheet PCT/ISA/210
2. ☐ Claims Nos.:
because they relate to parts of the International Application that do not comply with the prescribed requirements to such an extent that no meaningful International Search can be carried out, specifically:
3. ☐ Claims Nos.:
because they are dependent claims and are not drafted in accordance with the second and third sentences of Rule 6.4(a).

Box II Observations where unity of invention is lacking (Continuation of item 2 of first sheet)

This International Searching Authority found multiple inventions in this international application, as follows:

1. ☐ As all required additional search fees were timely paid by the applicant, this International Search Report covers all searchable claims.
2. ☐ As all searchable claims could be searched without effort justifying an additional fee, this Authority did not invite payment of any additional fee.
3. ☐ As only some of the required additional search fees were timely paid by the applicant, this International Search Report covers only those claims for which fees were paid, specifically claims Nos.:
4. ☐ No required additional search fees were timely paid by the applicant. Consequently, this International Search Report is restricted to the invention first mentioned in the claims; it is covered by claims Nos.:

Remark on Protest

- ☐ The additional search fees were accompanied by the applicant's protest.
- ☐ No protest accompanied the payment of additional search fees.

FURTHER INFORMATION CONTINUED FROM PCT/ISA/ 210

Continuation of Box I.1

Claims Nos.: 1-14,37-46

Claims 1-14, 37-46 relate to methods of treatment of the human or animal body by surgery or by therapy/diagnostic methods practised on the human or animal body/Rule 39.1.(iv). Nevertheless, a search has been executed for these claims. The search has been based on the alleged effects of the compounds/compositions.

INTERNATIONAL SEARCH REPORT

Information on patent family members

International Application No

PCT/DK 03/00056

Patent document cited in search report		Publication date	Patent family member(s)	Publication date
WO 02077017	A	03-10-2002	AU 3536201 A	03-09-2001
			CA 2385659 A1	30-08-2001
			EP 1226160 A2	31-07-2002
			WO 02077017 A2	03-10-2002

WO 0162775	A	30-08-2001	AU 3536201 A	03-09-2001
			CA 2385659 A1	30-08-2001
			WO 0162775 A2	30-08-2001
			EP 1226160 A2	31-07-2002
